



VP BUILDINGS
VARCO PRUDEN

a division of BlueScope Buildings North America, Inc.

VP ERECTION GUIDES

- BASIC ERECTION GUIDE 4001
- BASIC PANELS AND ACCESSORIES ERECTION GUIDE 4003
- SSR ROOF PANEL ERECTION GUIDE 4005

DRAWING INDEX	
DRAWING TITLE	PAGES
Cover Sheet	1
Codes and Loads	2
Notes	3
Anchor Rod Plan	4-5
Primary Structural	6-36
Secondary Structural	37-53
Covering	54-76
Special Drawings	
Standard Erection Details	
Planograph Details	77-82

DRAWING RELEASE HISTORY		
TYPE	DATE	DESCRIPTION
Anchor Rod Drawings Rev.0	09/13/2023	FOR CONSTRUCTION
Final Erection Drawings Rev.0	10/02/2023	FOR CONSTRUCTION

GENERAL NOTES

MATERIALS

- 3 PLATE WELDED SECTIONS
- COLD FORMED LIGHT GAGE SHAPES
- BRACE RODS
- HOT ROLLED MILL SHAPES
- HOT ROLLED ANGLES
- HOLLOW STRUCTURAL SECTION (HSS)
- CLADDING

ASTM DESIGNATION

- A529, A572, A1011, A1018
- A653, A1011
- A572, A510
- A36, A529, A572, A588, A992
- A529, A572, A588, A992
- A500
- A653, A792

- GRADE 55
- GRADE 60
- GRADE 50
- GRADE 36 OR 50
- GRADE 50
- GRADE B
- GRADE 50 OR GRADE 80

HIGH STRENGTH BOLT TIGHTENING REQUIREMENTS

IT IS THE RESPONSIBILITY OF THE ERECTOR TO ENSURE PROPER BOLT TIGHTNESS IN ACCORDANCE WITH APPLICABLE REGULATIONS. SEE RCSC SPECIFICATION FOR STRUCTURAL JOINTS USING HIGH STRENGTH BOLTS FOR MORE INFORMATION. SEE ERECTION GUIDE FOR BOLT TIGHTENING INSTRUCTIONS. THE FOLLOWING CRITERIA MAY BE USED TO DETERMINE THE BOLT TIGHTNESS (I.E.-SNUG TIGHT OR PRE-TENSION) UNLESS REQUIRED OTHERWISE BY LOCAL JURISDICTION OR CONTRACT.

ALL A490 BOLTS SHALL BE "PRE-TENSIONED". A325 BOLTS IN PRIMARY FRAMING AND BRACING CONNECTIONS MAY BE "SNUG-TIGHT" EXCEPT AS FOLLOWS;

PRE-TENSION A325 BOLTS IF BUILDING SUPPORTS A CRANE GREATER THAN 5 TON CAPACITY.

PRE-TENSION A325 BOLTS IF BUILDING SUPPORTS MACHINERY THAT CREATES VIBRATION, IMPACT, OR STRESS REVERSALS ON CONNECTIONS.

PRE-TENSION A325 BOLTS IF LOCATED IN HIGH SEISMIC AREAS. FOR IBC BASED CODES; HIGH SEISMIC IS DESIGN CATEGORY D, E OR F. SEE CODES AND LOADS SECTION BELOW FOR DETAILS.

PRE-TENSION ANY CONNECTION WITH DESIGNATION A325-SC. SLIP CRITICAL (SC) CONNECTIONS MUST BE FREE OF PAINT, OIL OR OTHER MATERIALS THAT REDUCE FRICTION AT CONTACT SURFACES. GALVANIZED OR LIGHTLY RUSTED SURFACES ARE ACCEPTABLE.

IN CANADA, ALL A325 AND A490 BOLTS SHALL BE "PRE-TENSIONED", EXCEPT FOR SECONDARY MEMBERS AND FLANGE BRACES.

SECONDARY MEMBERS AND FLANGE BRACE CONNECTIONS ARE ALWAYS "SNUG TIGHT", UNLESS INDICATED OTHERWISE IN ERECTION DRAWING DETAILS.

INSPECTION AND TESTING

SPECIAL INSPECTIONS AND TESTING REQUIRED BY AUTHORITY HAVING JURISDICTION (AHJ) DURING CONSTRUCTION AND/OR STEEL FABRICATION IS THE RESPONSIBILITY OF THE OWNER OR OWNERS AUTHORIZED AGENT. WHEN REQUIRED, THE OWNER SHALL EMPLOY A QUALITY ASSURANCE AGENCY (QAA) APPROVED BY THE AHJ. THE BUILDER IS RESPONSIBLE TO COORDINATE BETWEEN THE QAA FIRM AND BBNA FABRICATION FACILITIES. THE TYPE AND EXTENT OF SPECIAL INSPECTIONS AND NDT WELD TESTING MUST BE SPECIFICALLY STIPULATED IN CONTRACT DOCUMENTS OR BBNA WILL ASSUME SPECIAL INSPECTIONS AND/OR NDT TESTING ARE WAIVED AS PERMITTED BY THE BUILDING CODE BASED ON BBNA FACILITIES IAS AC472 ACCREDITATION.

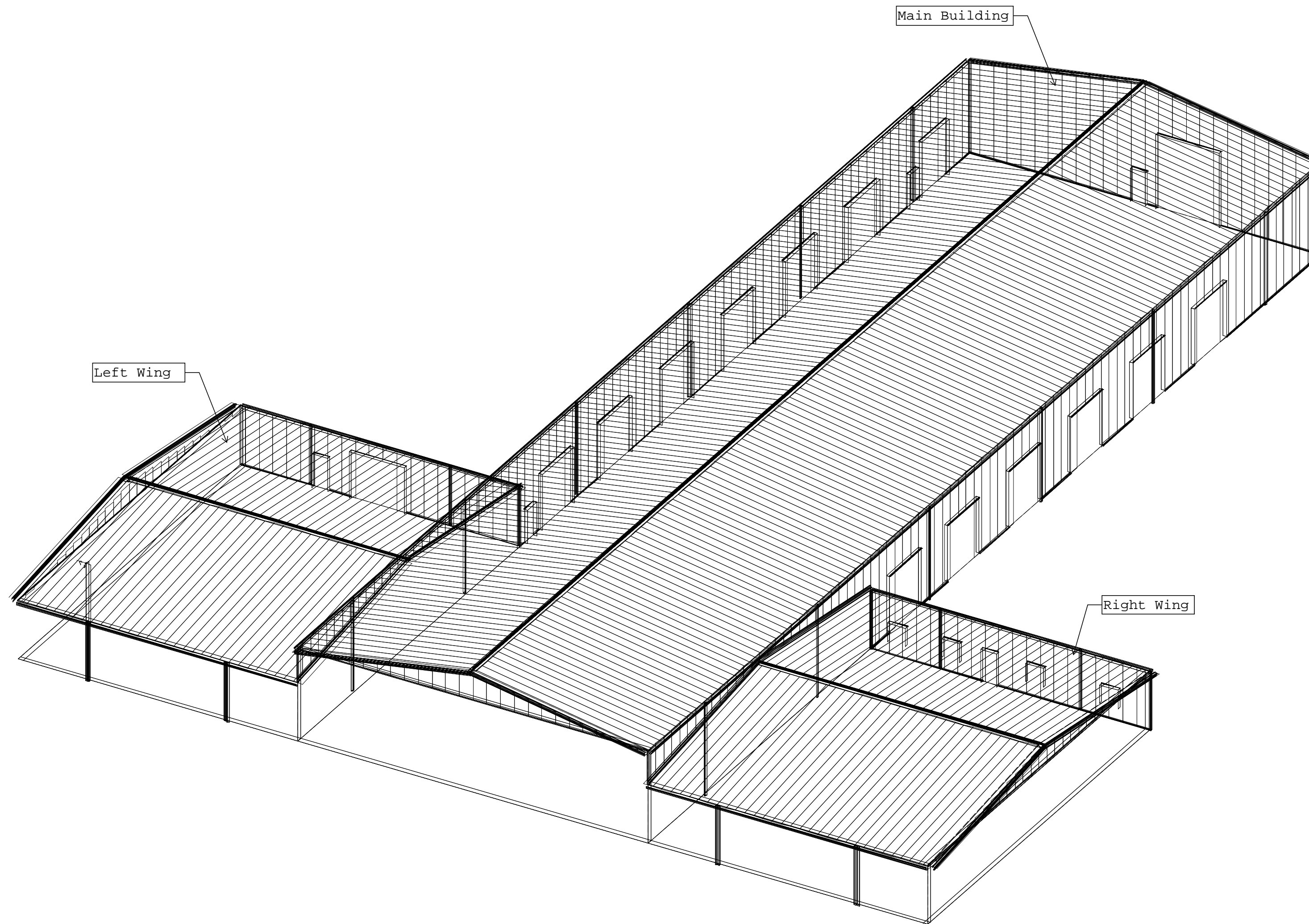

VP Buildings 3200 Players Club Circle Memphis TN 38125

JLK - 10/20/2023 - FC ERD

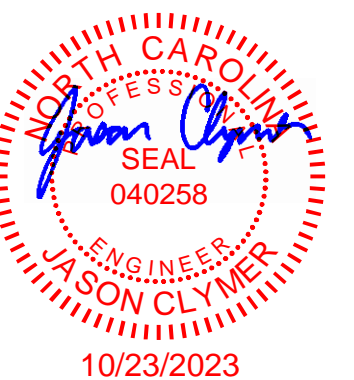

THE VP ENGINEER'S SEAL APPLIES ONLY TO THE WORK PRODUCT OF VP AND DESIGN AND PERFORMANCE REQUIREMENTS SPECIFIED BY VP. THE VP ENGINEER'S SEAL DOES NOT APPLY TO THE PERFORMANCE OR DESIGN OF ANY OTHER PRODUCT OR COMPONENT FURNISHED BY VP EXCEPT TO ANY DESIGN OR PERFORMANCE REQUIREMENTS SPECIFIED BY VP.

THIS DRAWING, INCLUDING THE INFORMATION HEREON, REMAINS THE PROPERTY OF VP BUILDINGS. IT IS PROVIDED SOLELY FOR ERECTING THE BUILDING DESCRIBED IN THE APPLICABLE PURCHASE ORDER AND MAY BE REPRODUCED ONLY FOR THAT PURPOSE. IT SHALL NOT BE MODIFIED, REPRODUCED OR USED FOR ANY OTHER PURPOSE WITHOUT PRIOR WRITTEN APPROVAL OF VP BUILDINGS.

THE GENERAL CONTRACTOR AND/OR ERECTOR IS SOLELY RESPONSIBLE FOR ACCURATE GOOD QUALITY WORKMANSHIP IN ERECTING THIS BUILDING IN ACCORDANCE WITH THIS DRAWING, DETAILS REFERENCED IN THIS DRAWING, ALL APPLICABLE VP BUILDINGS ERECTION GUIDES, AND INDUSTRY STANDARDS PERTAINING TO PROPER ERECTION, INCLUDING THE CORRECT USE OF TEMPORARY BRACING.



D COVER SHEET

BUILDER	Gregory Development, LLC
CUSTOMER	
LOCATION	Angier, North Carolina
PROJECT	Revels Turf & Tractor (Revised 7/17/2023)
BUILDERS POW	



JOBNO	23-018589-01
DATE	10/02/2023
DRAWN / CHECK	NMG EZC
PAGE	1

VPC VERSION: 2023.3a
a division of BlueScope Buildings North America, Inc.

Codes and Loads
 WHEN MULTIPLE BUILDINGS ARE INVOLVED, SPECIFIC LOAD FACTORS FOR DIFFERING OCCUPANCIES, BUILDING DIMENSIONS, HEIGHTS, FRAMING SYSTEMS, ROOF SLOPES, ETC., MAY RESULT IN DIFFERENT LOAD APPLICATION FACTORS THAN INDICATED BELOW. SEE CALCULATIONS FOR FURTHER DETAILS. WIND LOADS ARE APPLIED TO OVERALL BUILDING ENVELOPE. COMMON WALLS BETWEEN CONNECTED SHAPES ARE NOT SUBJECT TO EXTERNAL WIND LOADS.

City: Angier County: Harnett State: North Carolina Country: United States

Building Code: 2018 North Carolina State Building Code Structural: 10AISC - ASD Rainfall: I: 8.00 inches per hour
 Based on Building Code: 2015 International Building Code Cold Form: 12AISI - ASD f'c: 3000.00 psi Concrete
 Building Risk/Occupancy Category: II (Standard Occupancy Structure)

Dead and Collateral Loads
 Collateral Gravity: 5.00 psf
 Collateral Uplift: 0.00 psf

Material Dead Weight
 Roof Covering + Second. Dead Load: Varies
 Frame Weight (assumed for seismic): 2.50 psf

Roof Live Load
 Roof Live Load: 20.00 psf Reducible

Wind Load
 Wind Speed: Vult: 120.00 (Vasd: 92.95) mph
 The 'Envelope Procedure' is Used
 Wind Exposure: B - Kz: 0.701
 Parts Wind Exposure Factor: 0.701
 Wind Enclosure: Enclosed
 Topographic Factor: Kzt: 1.0000
 Hurricane Prone Region
 NOT Windborne Debris Region
 Base Elevation: 0/0/0
 Primary Zone Strip Width: 2a: 16/0/0
 Parts / Portions Zone Strip Width: a: 8/0/0
 Velocity Pressure: qz: 21.95 psf

Snow Load
 Ground Snow Load: pg: 15.00 psf
 Flat Roof Snow: pf: 9.45 psf
 Design Snow (Sloped): ps: 8.80 psf
 Rain Surcharge: 0.00
 Specified Minimum Roof Snow: 15.00 psf (USR)
 Exposure Factor: 1 Fully Exposed - Ce: 0.90
 Snow Importance: Is: 1.000
 Thermal Factor: Heated - Ct: 1.00
 Ground / Roof Conversion: 0.70
 Unobstructed, Slippery

Seismic Load
 Lateral Force Resisting Systems using Equivalent Force Procedure
 Mapped MCE Acceleration: Ss: 17.30 %g
 Mapped MCE Acceleration: S1: 8.60 %g
 Site Class: Stiff soil (D)
 Seismic Importance: Ie: 1.000
 Design Acceleration Parameter: Sds: 0.1845
 Design Acceleration Parameter: Sd1: 0.1376
 Seismic Design Category: C
 Seismic Snow Load: 0.00 psf
 % Snow Used in Seismic: 0.00
 Diaphragm Condition: Flexible
 Fundamental Period Height Used: 20/0/0

Transverse Direction Parameters
 System NOT detailed for Seismic
 Redundancy Factor: Rho: 1.00
 Fundamental Period: Ta: 0.3076
 R-Factor: 3.00
 Overstrength Factor: Omega: 2.50
 Deflection Amplification Factor: Cd: 3.00
 Base Shear: V: 0.0615 x W

Longitudinal Direction Parameters
 System NOT detailed for Seismic
 Redundancy Factor: Rho: 1.00
 Fundamental Period: Ta: 0.3076
 R-Factor: 3.00
 Overstrength Factor: Omega: 2.50
 Deflection Amplification Factor: Cd: 3.00
 Base Shear: V: 0.0615 x W

Snow Buildup Shape	Surface	Description	X Location	Y Location	Magnitude
Main with Shop	Roof: A	Unbalanced Snow Load 1, Shifted Left : Roof: A	0.0 ft	0.0 ft	11.3 psf
			253.7 ft	0.0 ft	11.3 psf
			253.7 ft	11.3 ft	11.3 psf
			0.0 ft	11.3 ft	11.3 psf
			-1.1 ft	11.3 ft	11.3 psf
			-1.1 ft	0.0 ft	11.3 psf
			0.0 ft	0.0 ft	11.3 psf
			0.0 ft	11.3 ft	11.3 psf
			0.0 ft	11.3 ft	11.3 psf
			0.0 ft	0.0 ft	11.3 psf
			253.7 ft	0.0 ft	11.3 psf
			253.7 ft	11.3 ft	11.3 psf
			254.8 ft	0.0 ft	11.3 psf
			254.8 ft	11.3 ft	11.3 psf
			253.7 ft	11.3 ft	11.3 psf
			253.7 ft	0.0 ft	11.3 psf
			0.0 ft	0.0 ft	10.4 psf
			61.0 ft	0.0 ft	10.4 psf
			61.0 ft	13.9 ft	10.4 psf
			0.0 ft	13.9 ft	10.4 psf
			-1.1 ft	13.9 ft	10.4 psf
			-1.1 ft	0.0 ft	10.4 psf
			0.0 ft	0.0 ft	10.4 psf
			0.0 ft	13.9 ft	10.4 psf
			61.0 ft	14.1 ft	26.1 psf
			49.6 ft	14.1 ft	0.0 psf
			49.6 ft	0.0 ft	0.0 psf
			61.0 ft	14.1 ft	32.1 psf
			61.0 ft	28.2 ft	32.1 psf
			50.1 ft	28.2 ft	0.0 psf
			50.1 ft	14.1 ft	0.0 psf
			61.0 ft	28.2 ft	38.1 psf
			61.0 ft	42.3 ft	38.1 psf
			50.5 ft	42.3 ft	0.0 psf
			50.5 ft	28.2 ft	0.0 psf
			61.0 ft	0.0 ft	9.6 psf
			61.0 ft	42.3 ft	9.6 psf
			46.0 ft	42.3 ft	9.6 psf
			46.0 ft	0.0 ft	9.6 psf
			0.0 ft	13.9 ft	10.4 psf
			0.0 ft	0.0 ft	10.4 psf
			61.0 ft	0.0 ft	10.4 psf
			61.0 ft	13.9 ft	10.4 psf
			61.0 ft	0.0 ft	10.4 psf
			62.1 ft	0.0 ft	10.4 psf
			62.1 ft	13.9 ft	10.4 psf
			61.0 ft	13.9 ft	10.4 psf
			61.0 ft	0.0 ft	10.4 psf
			10.5 ft	28.2 ft	0.0 psf
			10.5 ft	42.3 ft	0.0 psf
			0.0 ft	28.2 ft	32.1 psf
			0.0 ft	14.1 ft	32.1 psf
			10.9 ft	14.1 ft	0.0 psf
			10.9 ft	28.2 ft	0.0 psf
			0.0 ft	14.1 ft	26.1 psf
			0.0 ft	0.0 ft	26.1 psf
			11.4 ft	0.0 ft	0.0 psf
			11.4 ft	14.1 ft	0.0 psf
			0.0 ft	14.1 ft	9.6 psf
			0.0 ft	0.0 ft	9.6 psf
			0.0 ft	0.0 ft	9.6 psf
			15.0 ft	0.0 ft	9.6 psf
			15.0 ft	42.3 ft	9.6 psf
			0.0 ft	0.0 ft	10.4 psf
			61.0 ft	0.0 ft	10.4 psf
			61.0 ft	13.9 ft	10.4 psf
			0.0 ft	13.9 ft	10.4 psf
			-1.1 ft	13.9 ft	10.4 psf
			-1.1 ft	0.0 ft	10.4 psf
			0.0 ft	0.0 ft	10.4 psf
			0.0 ft	13.9 ft	10.4 psf
			61.0 ft	14.1 ft	26.1 psf
			61.0 ft	14.1 ft	0.0 psf
			49.6 ft	14.1 ft	0.0 psf
			49.6 ft	0.0 ft	0.0 psf
			61.0 ft	14.1 ft	32.1 psf
			61.0 ft	28.2 ft	32.1 psf
			50.1 ft	28.2 ft	0.0 psf
			50.1 ft	14.1 ft	0.0 psf
			61.0 ft	28.2 ft	38.1 psf
			61.0 ft	42.3 ft	38.1 psf
			50.5 ft	42.3 ft	0.0 psf
			50.5 ft	28.2 ft	0.0 psf
			61.0 ft	0.0 ft	9.6 psf
			61.0 ft	42.3 ft	9.6 psf
			46.0 ft	42.3 ft	9.6 psf
			46.0 ft	0.0 ft	9.6 psf
			0.0 ft	13.9 ft	10.4 psf
			0.0 ft	0.0 ft	10.4 psf
			61.0 ft	0.0 ft	10.4 psf
			61.0 ft	13.9 ft	10.4 psf
			61.0 ft	0.0 ft	10.4 psf
			62.1 ft	0.0 ft	10.4 psf
			62.1 ft	13.9 ft	10.4 psf
			61.0 ft	13.9 ft	10.4 psf
			61.0 ft	0.0 ft	10.4 psf
			10.5 ft	28.2 ft	0.0 psf
			10.5 ft	42.3 ft	0.0 psf
			0.0 ft	28.2 ft	32.1 psf
			0.0 ft	14.1 ft	32.1 psf
			10.9 ft	14.1 ft	0.0 psf
			10.9 ft	28.2 ft	0.0 psf
			0.0 ft	14.1 ft	26.1 psf
			0.0 ft	0.0 ft	26.1 psf
			11.4 ft	0.0 ft	0.0 psf
			11.4 ft	14.1 ft	0.0 psf
			0.0 ft	14.1 ft	9.6 psf
			0.0 ft	0.0 ft	9.6 psf
			0.0 ft	0.0 ft	9.6 psf
			15.0 ft	0.0 ft	9.6 psf
			15.0 ft	42.3 ft	9.6 psf

1. The Snow Buildup loading shown is in addition to the flat or sloped roof snow.
 2. The X and Y Location dimensions are from the point of origin of each surface.

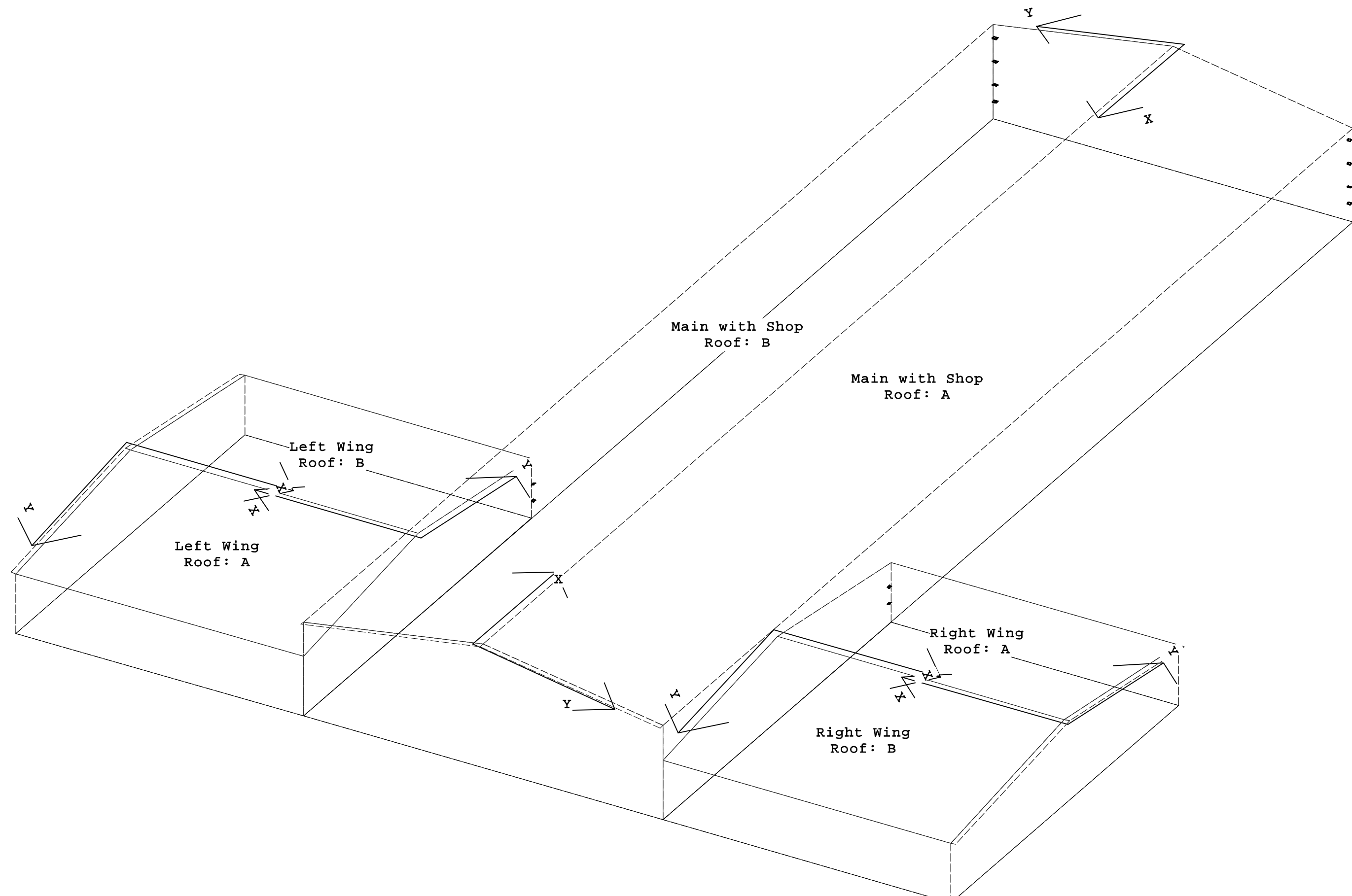

This document has been electronically signed and sealed by W. Jason Clymer, PE using my Digital Signature with PE seal affixed. Printed copies of this document are not considered signed and sealed, and the signature must be verified on any electronic copy.



10/23/2023

FOR CONSTRUCTION

<p>THE VP ENGINEER'S SEAL APPLIES ONLY TO THE WORK PRODUCT OF VP AND DESIGN AND PERFORMANCE REQUIREMENTS SPECIFIED BY VP. THE VP ENGINEER'S SEAL DOES NOT APPLY TO THE PERFORMANCE OR DESIGN OF ANY OTHER PRODUCT OR COMPONENT FURNISHED BY VP EXCEPT TO ANY DESIGN OR PERFORMANCE REQUIREMENTS SPECIFIED BY VP.</p>	<p>THIS DRAWING, INCLUDING THE INFORMATION HEREON, REMAINS THE PROPERTY OF VP BUILDINGS. IT IS PROVIDED SOLELY FOR ERECTING THE BUILDING DESCRIBED IN THE APPLICABLE PURCHASE ORDER AND MAY BE REPRODUCED ONLY FOR THAT PURPOSE. IT SHALL NOT BE MODIFIED, REPRODUCED OR USED FOR ANY OTHER PURPOSE WITHOUT PRIOR WRITTEN APPROVAL OF VP BUILDINGS.</p> <p>THE GENERAL CONTRACTOR AND/OR ERECTOR IS SOLELY RESPONSIBLE FOR ACCURATE GOOD QUALITY WORKMANSHIP IN ERECTING THIS BUILDING IN ACCORDANCE WITH THIS DRAWING, DETAILS REFERENCED IN THIS DRAWING, ALL APPLICABLE VP BUILDINGS ERECTION GUIDES, AND INDUSTRY STANDARDS PERTAINING TO PROPER ERECTION, INCLUDING THE CORRECT USE OF TEMPORARY BRACING.</p>	<p>D</p> <p>VP Buildings 3200 Players Club Circle Memphis TN 38125</p>	<p>CODES AND LOADS</p>		<p>JOBNO 23-018589-01 DATE 09/13/2023 DRAWINGCHECK JLK WJC PAGE 2</p>						
			<p>REVISIONS</p> <table border="1"> <thead> <tr> <th>REV</th> <th>DATE</th> <th>BY</th> <th>DESCRIPTION</th> </tr> </thead> <tbody> <tr> <td> </td> <td> </td> <td> </td> <td> </td> </tr> </tbody> </table> <p>NTS</p>	REV		DATE	BY	DESCRIPTION			
REV	DATE	BY	DESCRIPTION								
<p>9/13/2023 12:03:48</p>		<p>9/13/2023 12:03:48</p>		<p>9/13/2023 12:03:48</p>							

BUILDER/CONTRACTOR RESPONSIBILITIES

VP Buildings follows the guidelines as outlined in the AISC and MBMA Codes of Standard Practice. VP Buildings standard product specifications, design, fabrication, quality criteria shall govern all work unless stipulated otherwise in the contract documents. In case of discrepancies between VP Buildings structural plans and plans for other trades, VP Buildings structural plans shall govern.

It is the responsibility of the Builder to obtain approvals and permits from all governing agencies and jurisdictions as required. Approval of VP Buildings drawings constitutes the builders acceptance of VP interpretation of the contract purchase order. Unless specific design criteria concerning interface design and details are furnished as part of the contract, VP Buildings design assumptions shall govern.

VP engineers are not Project Engineers or Engineer of Record for the overall project. VP engineering supply sealed engineering design data and drawings for VP supplied material as part of the overall project for use by others to obtain permits, approvals, and coordinate with other trades. All interface and/or compatibility of any materials not furnished by VP are to be considered and coordinated by the builder or A/E firm.

CONSTRUCTION & ERECTION RESPONSIBILITY

The Builder is responsible for construction in strict accordance with VP Buildings "FOR CONSTRUCTION" drawings and all applicable product installation guides. VP is not responsible for work done from any other VP drawings that are not marked "FOR CONSTRUCTION", nor any drawings prepared by others.

As erected field assemblies of members shall be as specified in MBMA Code of Standard Practice (in Canada - CSA S16), which require L/500 tolerance of installed members. Occasional field work including shimming, cutting, coping, and drilling for final fit-up are considered part of erection. Specified field work and field welding conditions indicated on these drawings shall also be included in the erectors scope of work. See Erection Guide for shimming procedure. For building with top riding bridge cranes see Crane Data drawing for column plumb tolerance.

The building erector shall be properly licensed and experienced in erecting metal building systems. The Builder is responsible for having knowledge of, and shall comply with, all OSHA requirements and all other governing site safety criteria. The builder is responsible for designing, supplying, locating and installing temporary supports and bracing during erection of the building. VP bracing is designed for code required loads after building completion and shall not be considered as adequate erection bracing. See Erection Guide.

Shimming of steel buildings during erection may be required to accomodate allowable tolerances during fabrication and erection. Special care should be taken by the building erector to shim connections where key dimensions must be maintained for building performance as even small tolerances can have a significant impact on critical dimensions such as height, clearances and plumbness, especially as the size of the member or building increases. Conditions where shimming should be expected can include but are not limited to large door openings, critical clear height requirements, cranes, buildings greater than 45 feet in height, clear spans greater than 125 feet and adjacent frames with different characteristics (like clear span frames adjacent to an endwall or modular frame). Shims are normally provided by the erector, but may be ordered upon request by contacting your Project Manager.

EXISTING STRUCTURES

VP must be advised of any structure that is within 20 ft. of VP's building. Load effects from snow drifting, wind effects, and seismic separation must be considered for both the new and existing structures. VP has designed the new VP building for these effects. The owner/builder are responsible for employing a Professional Engineer to review and verify the existing structure for all load effects from the adjacent VP building.

BRACING

Tension brace rods work in pairs to balance forces caused by initial tensioning. Care must be taken while tightening brace rods so as not to cause accidental or misalignment of components. All rods must be installed loose and then tightened. Rods should not exhibit excessive sag. For long or heavy rods, or angles it may be necessary to support the rods at mid-bay by suspending them from secondary members.

Bracing for seismic or wind loading of objects or equipment that are not a part of the VP structure must be designed by a qualified professional to deliver lateral loads to primary frames and rod bracing struts. Equipment bracing and suspension connections must not impose torsion or minor axis loads, or cause local distortion in any VP components. VP accepts no responsibility for design or installation of bracing systems not furnished by VP.

FIELD WELDING

All field welding shall be done at the direction of a design professional, and done in accordance with governing requirements (AWS in USA, CWB in Canada) by welders qualified to perform the welding as directed by the applicable welding procedure specification (WPS). A WPS shall be prepared by the contractor for each welding variation specified. The contractor is responsible for any special welding inspection as required by local jurisdiction. Filler metal shall be 70 ksi (480 MPa) tensile strength. For welds in high seismic force resisting system (Seismic Cat D, E or F), minimum Charpy V-Notch toughness shall meet AISC-341 criteria (20 ft-lbs min @ 0Deg F). Interpass temperatures shall not exceed 550Deg F (300Deg C).

DELIVERIES

It is the responsibility of the builder to have adequate equipment available at the job site to unload trucks in a safe and timely manner. The Builder will be responsible for all retention charges from carriers as a result of job site unloading delays.

SIGNAGE

The Builder is responsible for furnishing signs as required by Code and the Building Department, including but not limited to, exits, occupancy limits, floor loading limits, and bulk storage limits. Floor loading signs shall clearly indicate maximum floor live load permitted. Bulk storage facilities shall have signs clearly posted on all loaded walls indicating the type of commodity stored and the maximum storage height. Signs shall be clearly visible when building is fully loaded to design level. Overloading of floors or walls may result in failure.

Claims for damage or shorts MUST be noted on the Bill-of-Lading or delivery receipt and filed against the carrier by the consignee as per VP's Terms of Sales (F.O.B. Plant) under the Uniform Commercial Code. It is critical that damages or shorts be noted on the Bill-of-Lading or you have little recourse with the carrier. Immediately upon delivery of material, material quantities are verified by the Builder against quantities billed on the shipping document. Neither the Manufacturer nor the carrier is responsible for material shortages against quantities billed on the shipping document if such shortages are not noted on the shipping documents upon delivery of material and acknowledged by the carriers agent. For materials concealed in bundles, boxes, or crates, shortages must be reported immediately upon unpacking. Should products get wet, bundled and crated materials must be unpacked and unbundled immediately to provide drainage of trapped moisture. See Erection Guide for proper job site storage procedure.

SEALANTS

Sealants shall be applied in strict accordance with VP details or weather tightness will be compromised. Sealant must be applied in temperatures and weather conditions consistent with labeling.

INDEPENDENT MEZZANINES

Independent mezzanines must be designed by a professional engineer. The engineer must ensure that proper isolation from the VP building has been provided to avoid structural damage due to differential movements, or inadvertently apply loads to the VP structure. VP accepts no responsibility for the design of the independent mezzanine.

FIRE CODE COMPLIANCE

It is the responsibility of the project design professional and builder to comply with local fire code regulations including consideration of, but not limited to, building use and occupancy, all building construction materials, separation requirements, egress requirements, fire protection systems, etc. Builder shall advise VP of any special requirements to be furnished by VP.

FIELD MODIFICATIONS

Modifications to this building from details and instructions contained on these drawings must be approved in writing by VP Buildings engineers, or other licensed structural engineer. This includes, but is not limited to, removal of roof or wall cladding, removing or moving any flange braces or rod braces, cutting of openings for doors, windows or RTU's, correction of fabrication errors, etc. The owner shall not impose loads to this structure beyond what is specified for this building in the contract documents. VP Buildings accepts no responsibility for the consequences of any unauthorized additions, alterations, or added loads to this structure.

If the builder intends to invoice VP Buildings for modifications in excess of \$1000, The builder must notify VP Buildings immediately, and obtain a Work Authorization from VP Buildings prior to proceeding. All final claims must be submitted to VP Buildings with all supporting documentation within 30 days of the building completion. Claims submitted without work authorizations, or after 30 days will not be accepted. Correction of minor misfits, shimming and plumbing, moderate amount of reaming, drilling, chipping / cutting and minor welding are considered by Code of Standard Practice to be part of erection are not subject to claim reimbursement.

CONCRETE/MASONRY/CONVENTIONAL STUD WALLS

The engineer responsible for the design of the wall system is responsible for coordinating with, or specifying to VP Buildings, any wall to steel compatibility issues such as drift and deflection compatibility, special base details, and wall to VP steel connections. All fasteners, sealant and counter flashing of wall systems are to be provided by contractor. The engineer responsible for the wall shall design the anchorage to VP supporting elements consistent with Code required forces.

PANELS

Oil canning is an inherent characteristic of cold formed steel panels. It is the result of several factors that include induced stresses in the raw material delivered to VP, fabrication methods, installation procedures, and post installation thermal forces. Thru fastened panels will exhibit some dimpling when installed, especially when insulation is installed between panels and secondary supports. Dimpling can be minimized by careful installation, taking care not to over drive fasteners.

Roof rumble is a phenomenon that is caused by wind gusts lifting up on the roof panels and then springing back into place. All panels experience this action to some degree, especially with concealed clip Standing Seam panels. Roof rumble noise may be minimized by providing a layer of blanket insulation between the panels and any hard support surface such as steel secondary members, substrates such as plywood, steel decking, or rigid board insulation. A minimum of 3 inch thick blanket is recommended over steel secondary members, or 2 inch over substrates.

Oil canning, dimpling, and roof rumble do not affect the structural integrity or weather tightness of the panels and is not grounds for rejection of panels.

The Standing Seam joint detail is designed with an interlocking feature for ease of installation. However, it is imperative that installed Standing Seam panels be secured to the secondary structural members and properly seamed prior to departure from the job site each day.

SKYLIGHTS

Local building departments may require added fall restraint due to conditions that may affect the skylight structural integrity. It is the responsibility of the builder to determine and provide any added fall restraint under the skylight as may be required by your building department.

RAIN WATER RUNOFF

Drainage systems must be designed by the project professional to comply with code requirements. VP is not responsible for drainage designs, overflow scuppers, down piping, etc. The project professional and contractor are responsible to ensure that primary drains and overflow devices such as scuppers and auxiliary drains are provided as required for the required rain intensity at the building perimeter and at valley conditions to prevent ponding.

STEEL SHOP COAT

The purpose of VP's shop coat is to provide protection for the steel members during transportation, during temporary job site storage and during erection. Standard shop formulation is not designed to perform as a finish coat when exposed to environmental conditions. Members shall be kept free of the ground and properly drained during job site storage. It is the Builder's responsibility to ensure that if a finish coat is being applied over VP shop coat that the painting contractor verifies compatibility between his finish coat and VP's shop coat.

VP BUILDINGS ACCREDITATIONS AND APPROVALS

Fabricator Approvals

IAS AC472 Approvals: (www.iasonline.org/services/metal-building-inspection) Listed under BlueScope Buildings North America, Inc. City of Los Angeles, CA #FB00031; City of Houston, TX 767 & 429; City of Phoenix, AZ C19-02008; Clark County, NV 43 & 833, San Bernardino County, CA 289 State of Utah, City of Richmond, CA.

Design Approvals

IAS AC472 Approvals: (www.iasonline.org/services/metal-building-inspection) Listed under Varco Pruden Buildings, a Division of BlueScope Buildings North America, Inc.

Canadian CSA A660 Certifications

(www.cwbgroup.org) Listed under BlueScope Buildings North America, Inc.

Engineering Certifications of Authorization

USA--AL#CA-5589-E; AZ#22225-0; AR#576; FL#30427; GA#PEF007551; ID#C-2470; IL#184-002649; KS#E-29; KY#4490; LA#EF6722; MS#E-0592; MO#E-2010007736; NC#F-0998; ND#1579PE; NJ#24GA28318800; NV#20437; OH#05898; OK#CA4170PE; RI#8838; SC#6206; SD#C-1787; TX#F4828; VA#0411001520; VA#0411001518; WA#4119; WV#C03059-00 CAN--AB#P08900; NB#F0951; NL#D0044; NS#30123; NT#P062; ON#100148796; and YT#PP134

ICC Evaluation Reports (www.icc-es.org)

SSR Roof System - #ESR-2527

State of Florida Product Approvals (www.floridabuilding.org)

Approved Products Listed Under VP Buildings, Inc.
VP TextureClad - See Transamerican Structuroc, Inc.

Dade Co. Product Approval (www.miamidade.gov/buildingcode)

Approved Products Listed Under Varco Pruden Buildings, Inc.
VP TextureClad - See Transamerican Structuroc, Inc.

Underwriter's Laboratory Approvals (Available only when specified in contract)

SSR Roof-UL#TGKX-113; SSR Composite Roof Class 90-UL#TGKX-113A;
SSR Roof w/Super Block; Class 90-UL#TGKX-328;
Panel Rib Roof UL Class 60-UL#TGKX-60; Panel Rib Roof UL Class 90-UL#TGKX-64;
VP SLR II Roof Class 90-UL#TGKX-90, -180, -435, -435A, -176, -238, -238A, -238B

Factory Mutual Approved Assemblies (Available only when specified in contract)

SSR Roof Systems are approved in various type applications and listed in FM Approval Guide.
24 Ga SSR (0.0227" Nominal), is available in Class 1-60, 1-75, 1-90. 22Ga SSR (0.0277" Nominal), is available in Class 1-75, 1-90, 1-120.

SLR II Roof Systems are approved in various type applications and listed in FM Approval Guide.

24 Ga SLR II (0.0227" Nominal), is available in Class 1-75 and 1-120.

This document has been electronically signed and sealed by W. Jason Clymer, PE using my Digital Signature with PE seal affixed. Printed copies of this document are not considered signed and sealed, and the signature must be verified on any electronic copy.



FOR CONSTRUCTION

<p>THE VP ENGINEER'S SEAL APPLIES ONLY TO THE WORK PRODUCT OF VP AND DESIGN AND PERFORMANCE REQUIREMENTS SPECIFIED BY VP. THE VP ENGINEER'S SEAL DOES NOT APPLY TO THE PERFORMANCE OR DESIGN OF ANY OTHER PRODUCT OR COMPONENT FURNISHED BY VP EXCEPT TO ANY DESIGN OR PERFORMANCE REQUIREMENTS SPECIFIED BY VP.</p>	<p>THIS DRAWING, INCLUDING THE INFORMATION HEREON, REMAINS THE PROPERTY OF VP BUILDINGS. IT IS PROVIDED SOLELY FOR ERECTING THE BUILDING DESCRIBED IN THE APPLICABLE PURCHASE ORDER AND MAY BE REPRODUCED ONLY FOR THAT PURPOSE. IT SHALL NOT BE MODIFIED, REPRODUCED OR USED FOR ANY OTHER PURPOSE WITHOUT PRIOR WRITTEN APPROVAL OF VP BUILDINGS.</p> <p>THE GENERAL CONTRACTOR AND/OR ERECTOR IS SOLELY RESPONSIBLE FOR ACCURATE GOOD QUALITY WORKMANSHIP IN ERECTING THIS BUILDING IN ACCORDANCE WITH THIS DRAWING, DETAILS REFERENCED IN THIS DRAWING, ALL APPLICABLE VP BUILDINGS ERECTION GUIDES, AND INDUSTRY STANDARDS PERTAINING TO PROPER ERECTION, INCLUDING THE CORRECT USE OF TEMPORARY BRACING.</p>	<p>D</p> <p>VP Buildings 3200 Players Club Circle Memphis TN 38125</p>	ERECTION NOTES		<p>JOBNO 23-018589-01</p> <p>DATE 09/13/2023</p> <p>DRAWN/CHECK JLK WJC</p> <p>PAGE 3</p>			
			REV	DATE		BY	DESCRIPTION	BUILDER Gregory Development, LLC
								CUSTOMER
								LOCATION Angier, North Carolina
								PROJECT Revels Turf & Tractor (Revised 7/17/2023)
NTS				BUILDERS POF				
		9/13/2023	12:03:51	FILENAME: Revels Turf & Tractor (Revised 7-17-23)	<p>VP BUILDINGS VARCO PRUDEN A BlueScope Steel Company VPC VERSION: 2023.3</p> <p>a division of BlueScope Buildings North America, Inc.</p>			

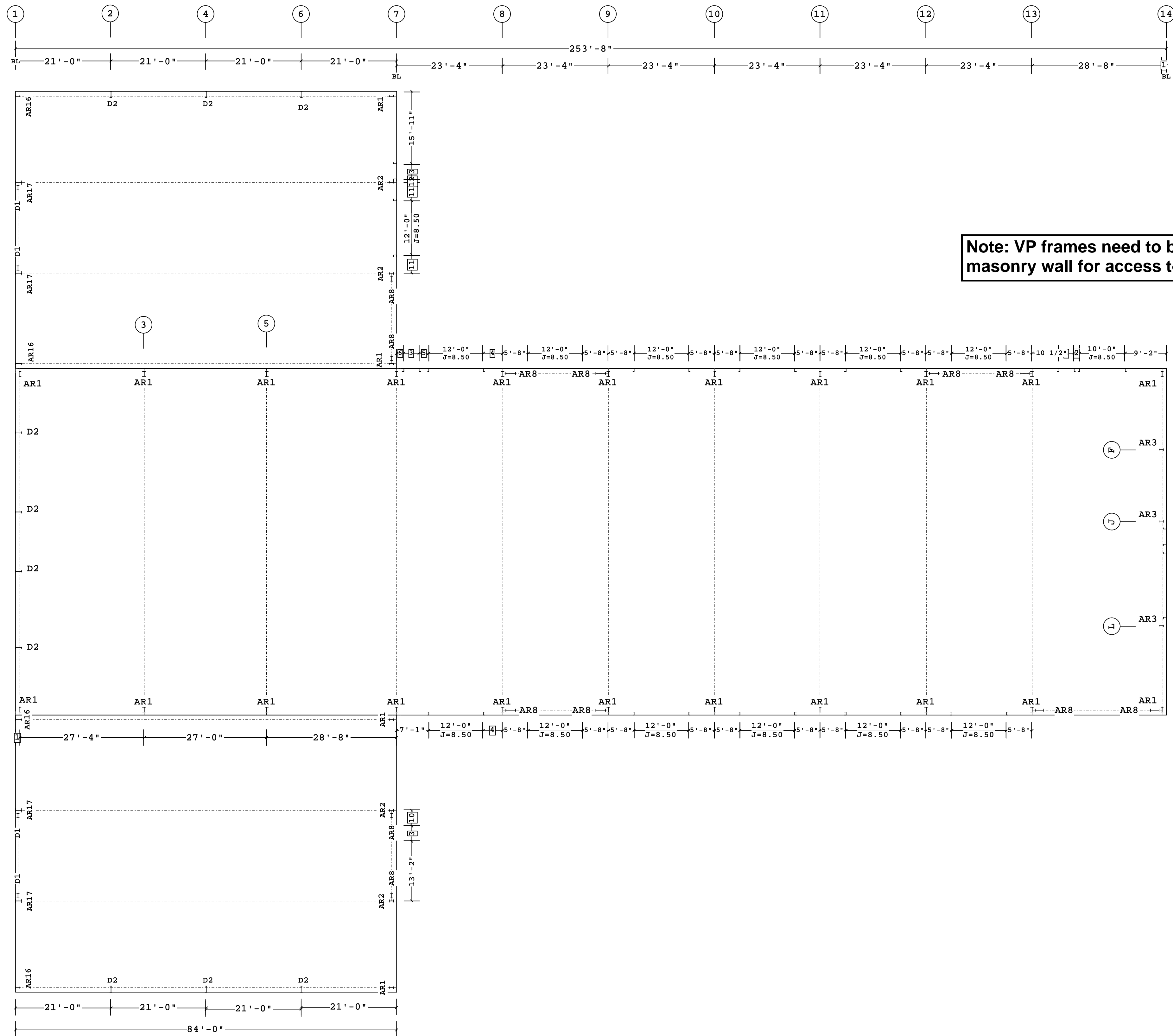

Note: VP frames need to be erected before masonry wall for access to anchor rods.

- 12 8 1/2"
- 11 4'-0"
- 10 3'-5 1/2"
- 9 1'-8 1/2"
- 8 2'-1"
- 7 1'-10"
- 6 1'-6 1/2"
- 5 2'-2"
- 4 4'-3"
- 3 3'-4 1/2" J=8.50
- 2 1'-3"
- 1 1'-0"

□ Dimension Key

ANCHOR ROD PLAN

Finished Floor Elevation = 100'-0" (Unless Noted Otherwise)

This document has been electronically signed and sealed by W. Jason Clymer, PE using my Digital Signature with PE seal affixed. Printed copies of this document are not considered signed and sealed, and the signature must be verified on any electronic copy.



FOR CONSTRUCTION

<-> THE BUILDING IS DESIGNED WITH BRACING DIAGONALS IN THE DESIGNATED BAYS. COLUMN BASE REACTIONS, BASE PLATES AND ANCHOR RODS ARE AFFECTED BY THIS BRACING AND DIAGONALS MAY NOT BE RELOCATED WITHOUT CONSULTING THE BUILDING SUPPLIERS ENGINEER.

THE VP ENGINEER'S SEAL APPLIES ONLY TO THE WORK PRODUCT OF VP AND DESIGN AND PERFORMANCE REQUIREMENTS SPECIFIED BY VP. THE VP ENGINEER'S SEAL DOES NOT APPLY TO THE PERFORMANCE OR DESIGN OF ANY OTHER PRODUCT OR COMPONENT FURNISHED BY VP EXCEPT TO ANY DESIGN OR PERFORMANCE REQUIREMENTS SPECIFIED BY VP.

THIS DRAWING, INCLUDING THE INFORMATION HEREON, REMAINS THE PROPERTY OF VP BUILDINGS. IT IS PROVIDED SOLELY FOR ERECTING THE BUILDING DESCRIBED IN THE APPLICABLE PURCHASE ORDER AND MAY BE REPRODUCED ONLY FOR THAT PURPOSE. IT SHALL NOT BE MODIFIED, REPRODUCED OR USED FOR ANY OTHER PURPOSE WITHOUT PRIOR WRITTEN APPROVAL OF VP BUILDINGS.

THE GENERAL CONTRACTOR AND/OR ERECTOR IS SOLELY RESPONSIBLE FOR ACCURATE GOOD QUALITY WORKMANSHIP IN ERECTING THIS BUILDING IN ACCORDANCE WITH THIS DRAWING, DETAILS REFERENCED IN THIS DRAWING, ALL APPLICABLE VP BUILDINGS ERECTION GUIDES, AND INDUSTRY STANDARDS PERTAINING TO PROPER ERECTION, INCLUDING THE CORRECT USE OF TEMPORARY BRACING.

REV	DATE	BY	DESCRIPTION
D			VP Buildings 3200 Players Club Circle Memphis TN 38125
			NTS

ANCHOR ROD PLAN		BUILDER	Gregory Development, LLC
		CUSTOMER	
		LOCATION	Angier, North Carolina
		PROJECT	Revels Turf & Tractor (Revised 7/17/2023)
		BUILDERS PO#	
		VP BUILDINGS	VARCO PRUDEN A BlueScope Steel Company VPC VERSION: 2023.3
JOBNO	23-018589-01	DATE	09/13/2023
DRAWINGCHECK	JLK WJC	PAGE	4

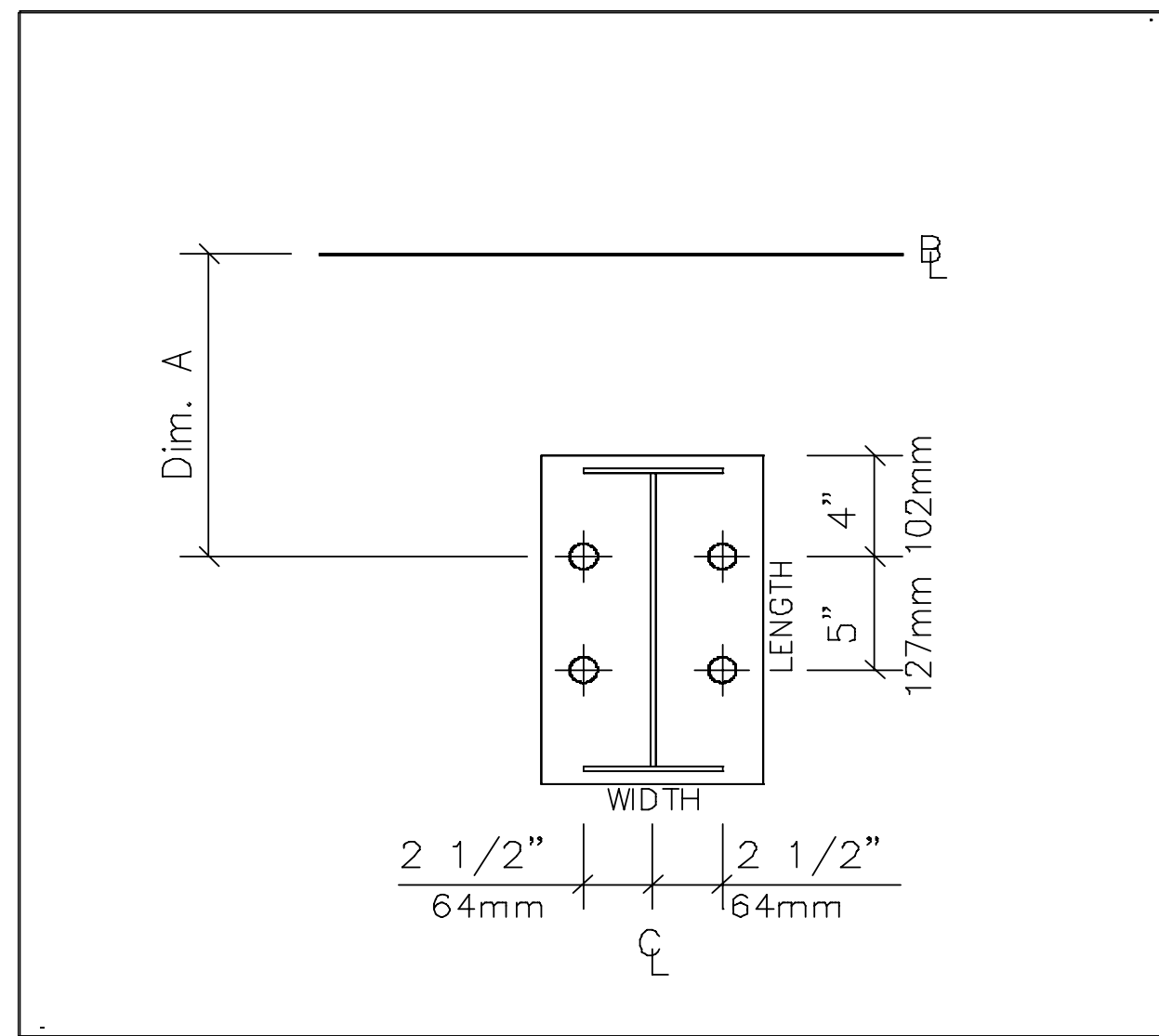

AR1 (4)3/4" Dia.
Max Plate W=9", L=1'-1", Min Thk=3/8"
Dim: A=1'-0"
Elev.=100'-0"

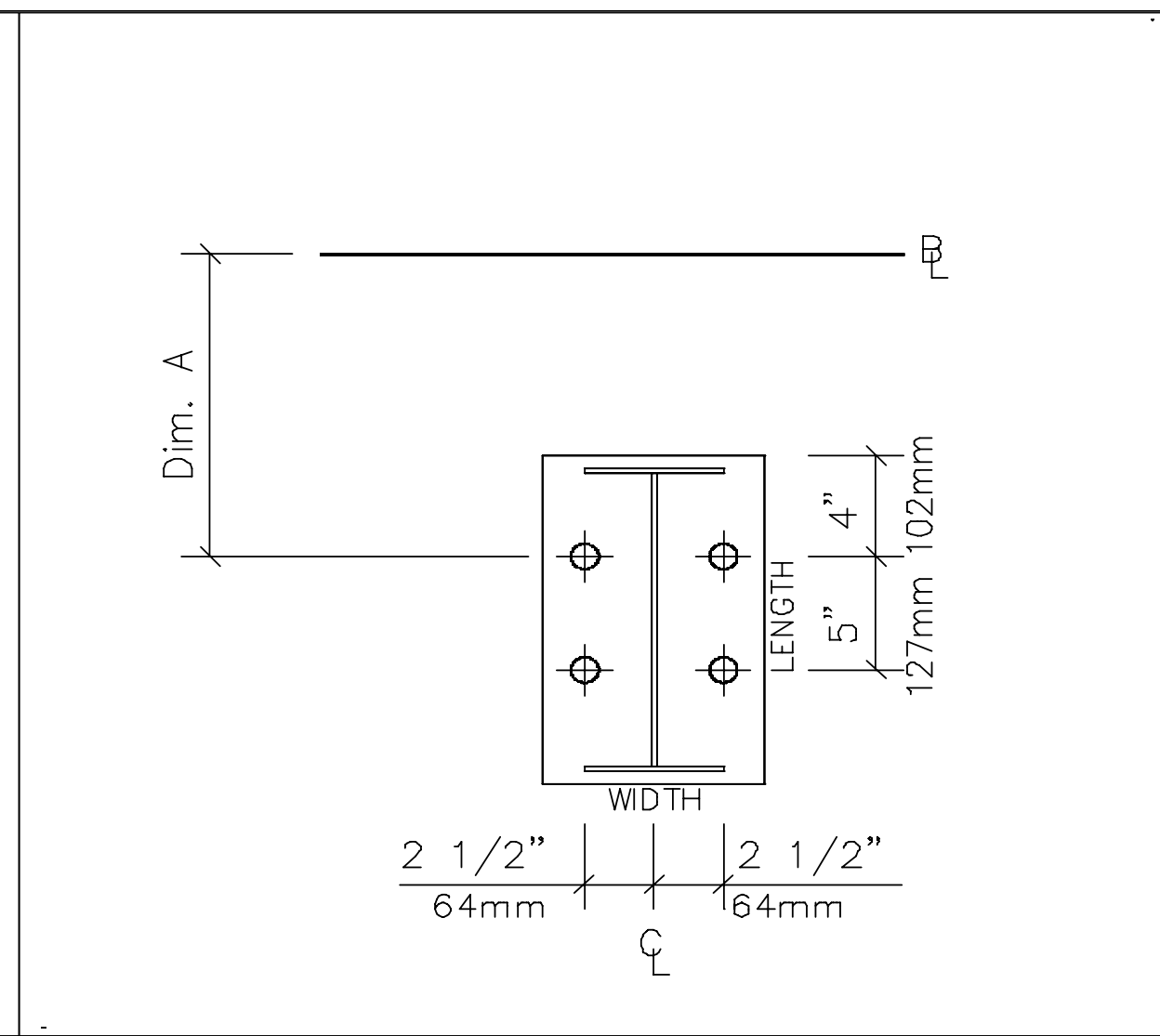

AR2 (4)1" Dia.
Max Plate W=8", L=1'-1", Min Thk=3/8"
Dim: A=1'-0"
Elev.=100'-0"

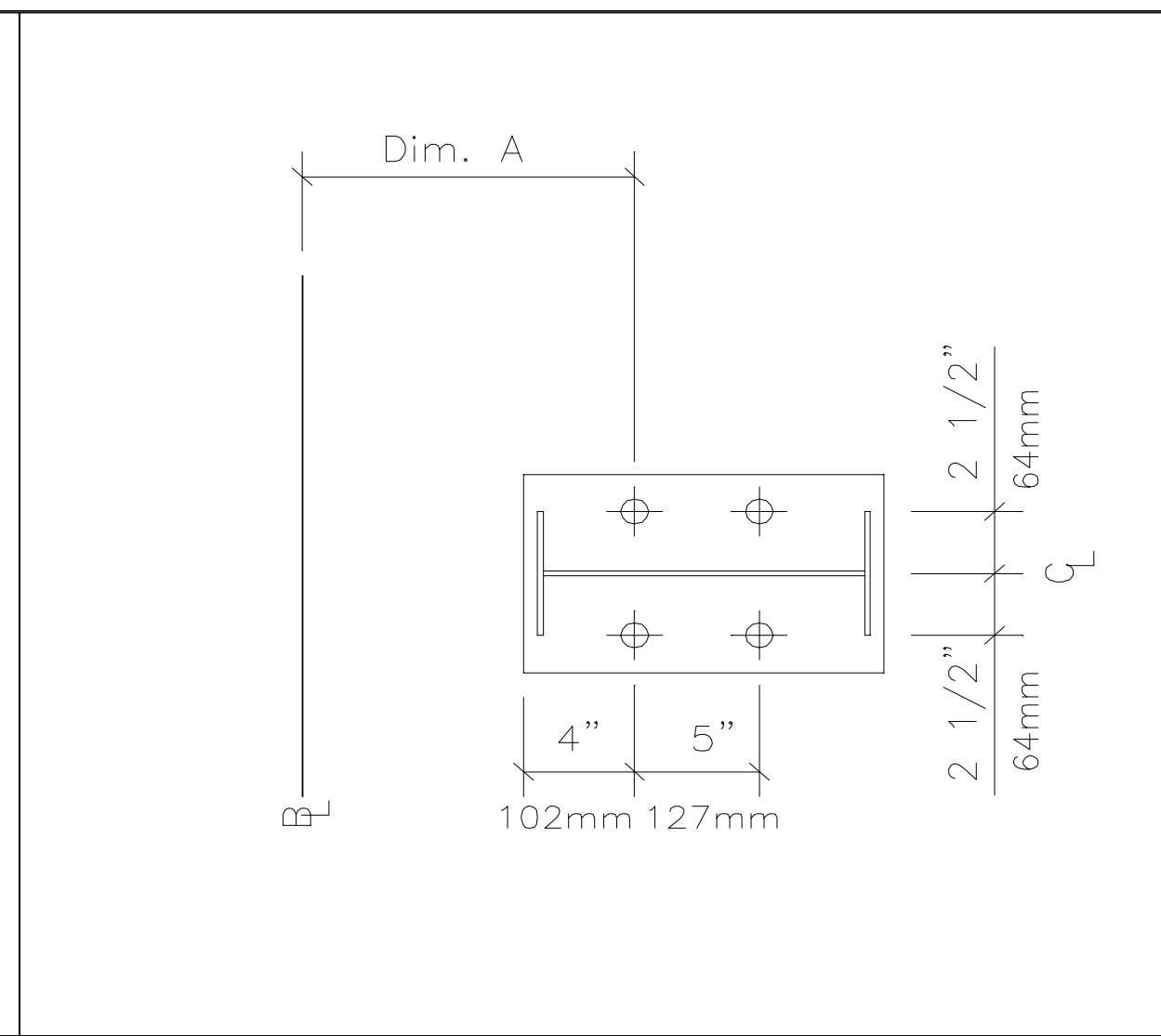

AR3 (4)3/4" Dia.
Max Plate W=8", L=1'-0", Min Thk=3/8"
Dim: A=1'-0"
Elev.=100'-0"

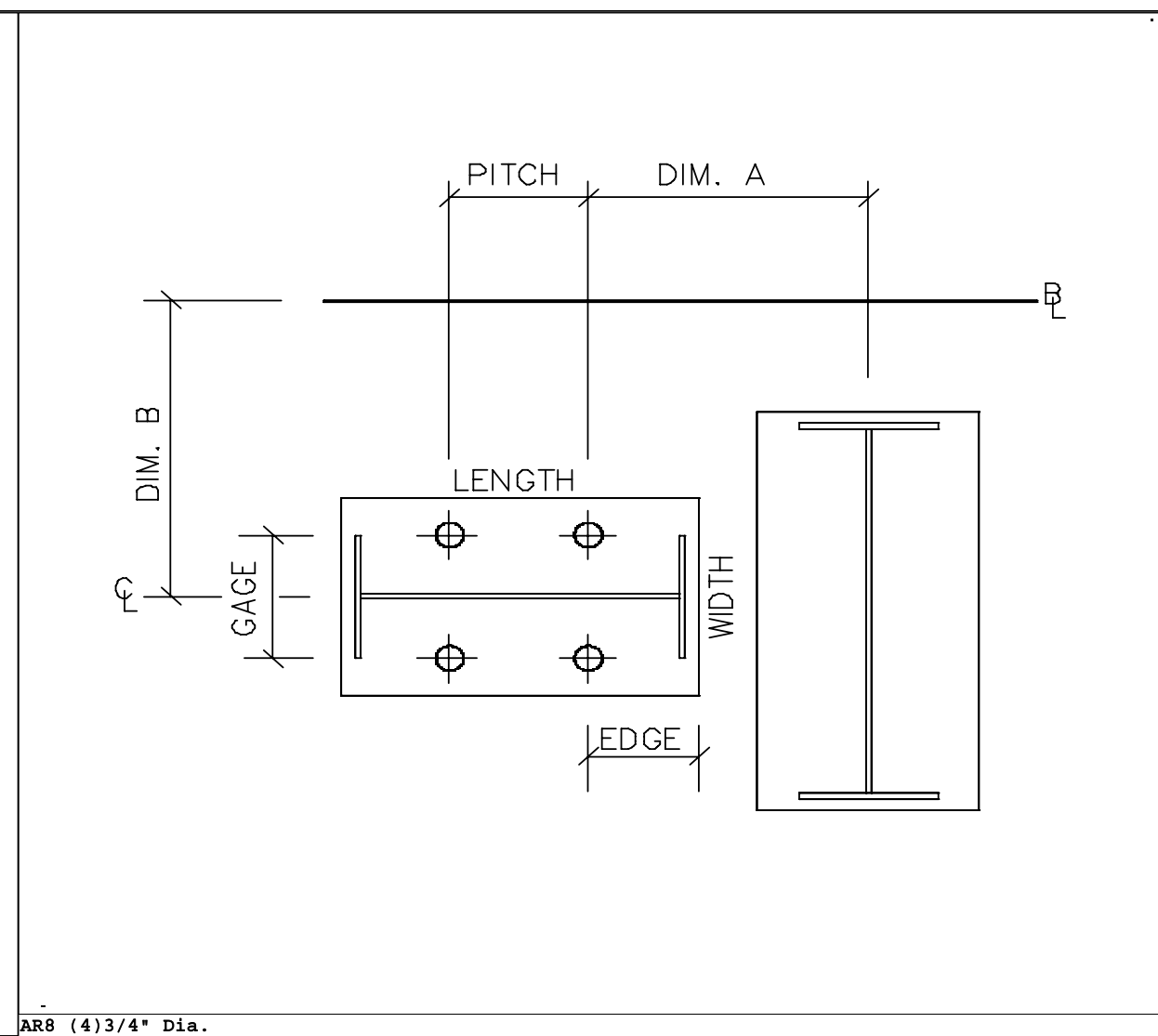

AR8 (4)3/4" Dia.
Max Plate W=8", L=2'-3", Min Thk=3/8"
Dim: A=11 1/2" B=1'-3"
Gage=5" Pitch=5" Edge Out=4"
Elev.=100'-0"

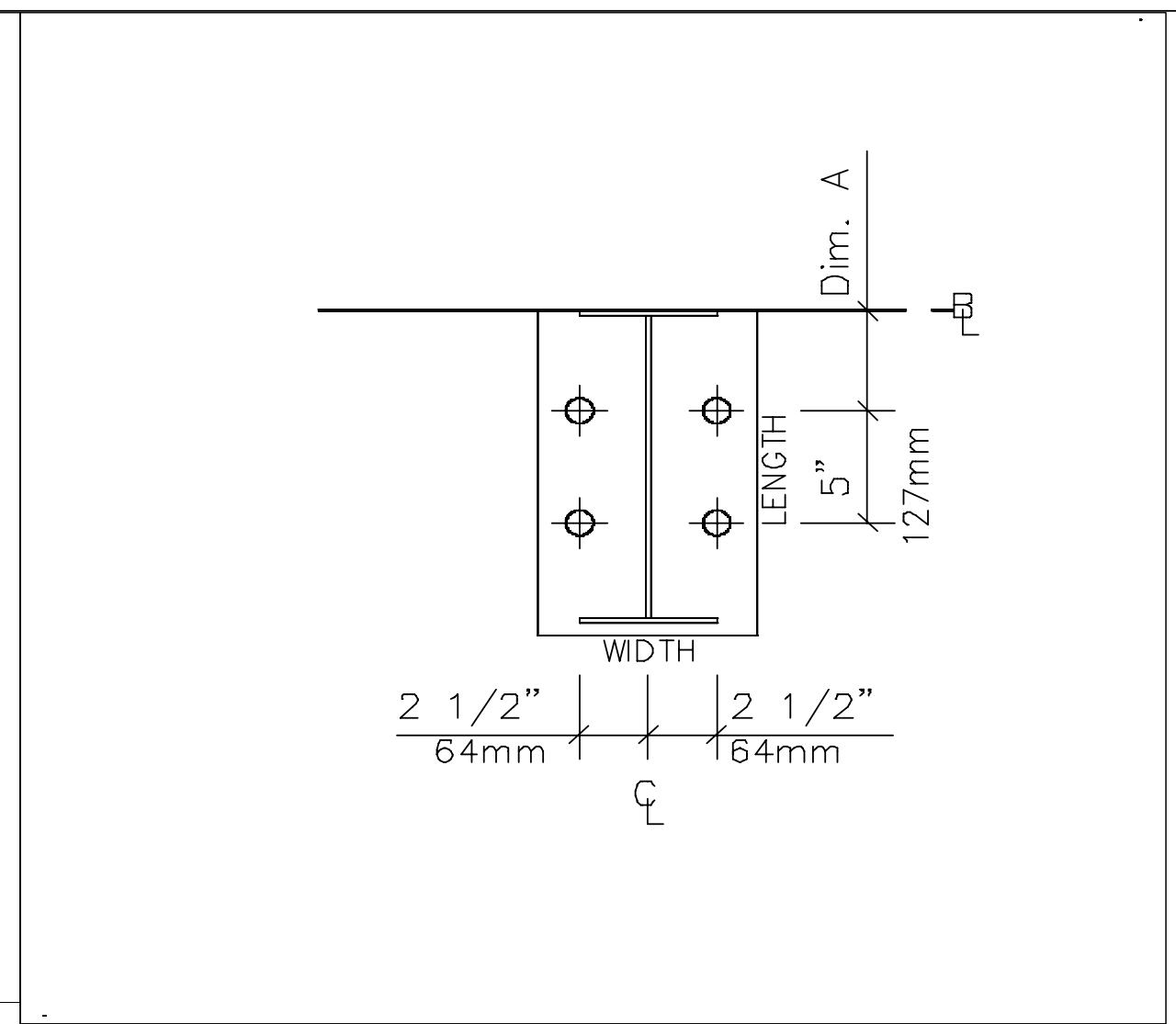

AR16 (4)3/4" Dia.
Max Plate W=8", L=1'-5", Min Thk=3/8"
Dim: A=4"
Elev.=100'-0"

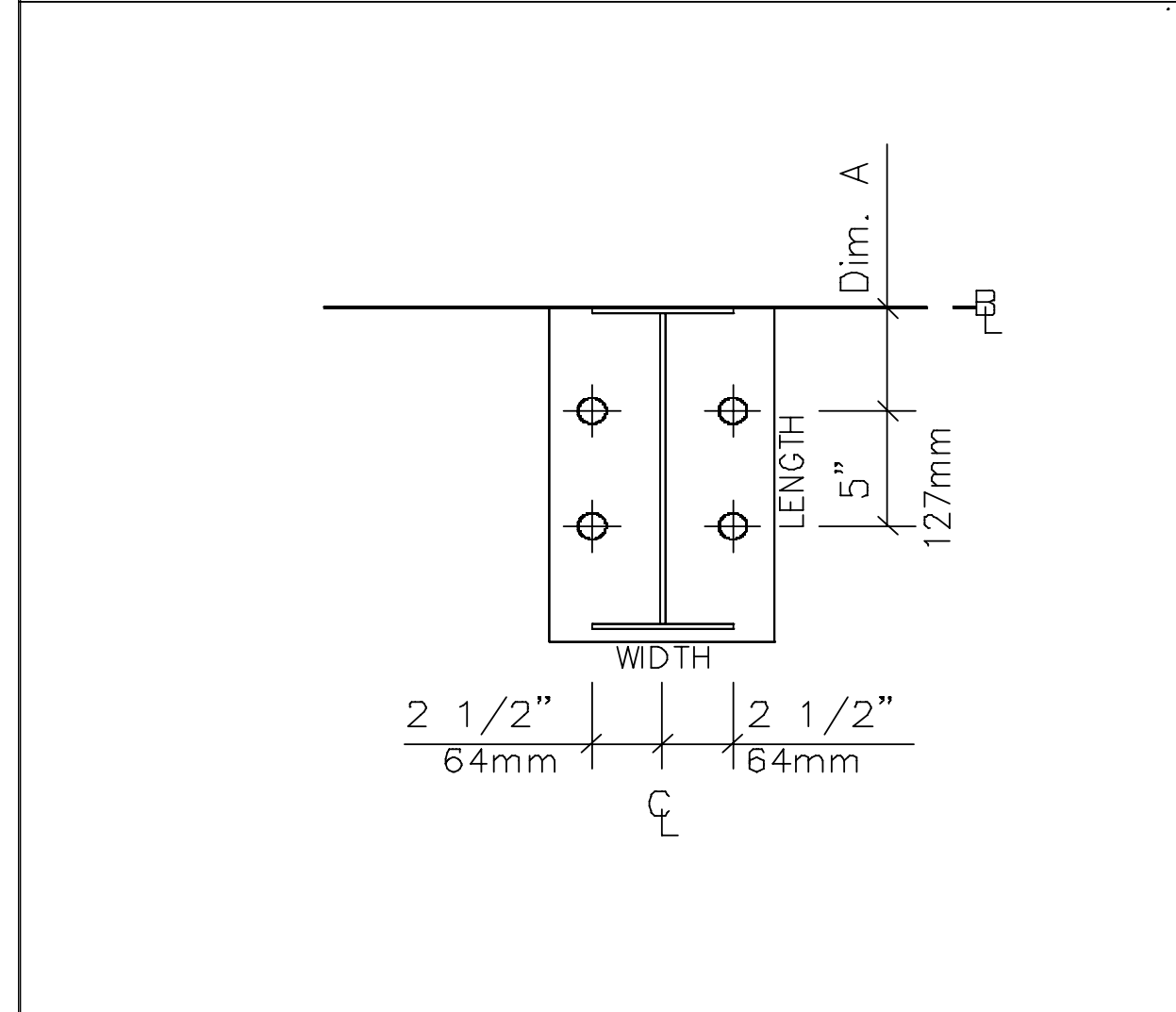

AR17 (4)1" Dia.
Max Plate W=10", L=1'-5", Min Thk=3/8"
Dim: A=4"
Elev.=100'-0"

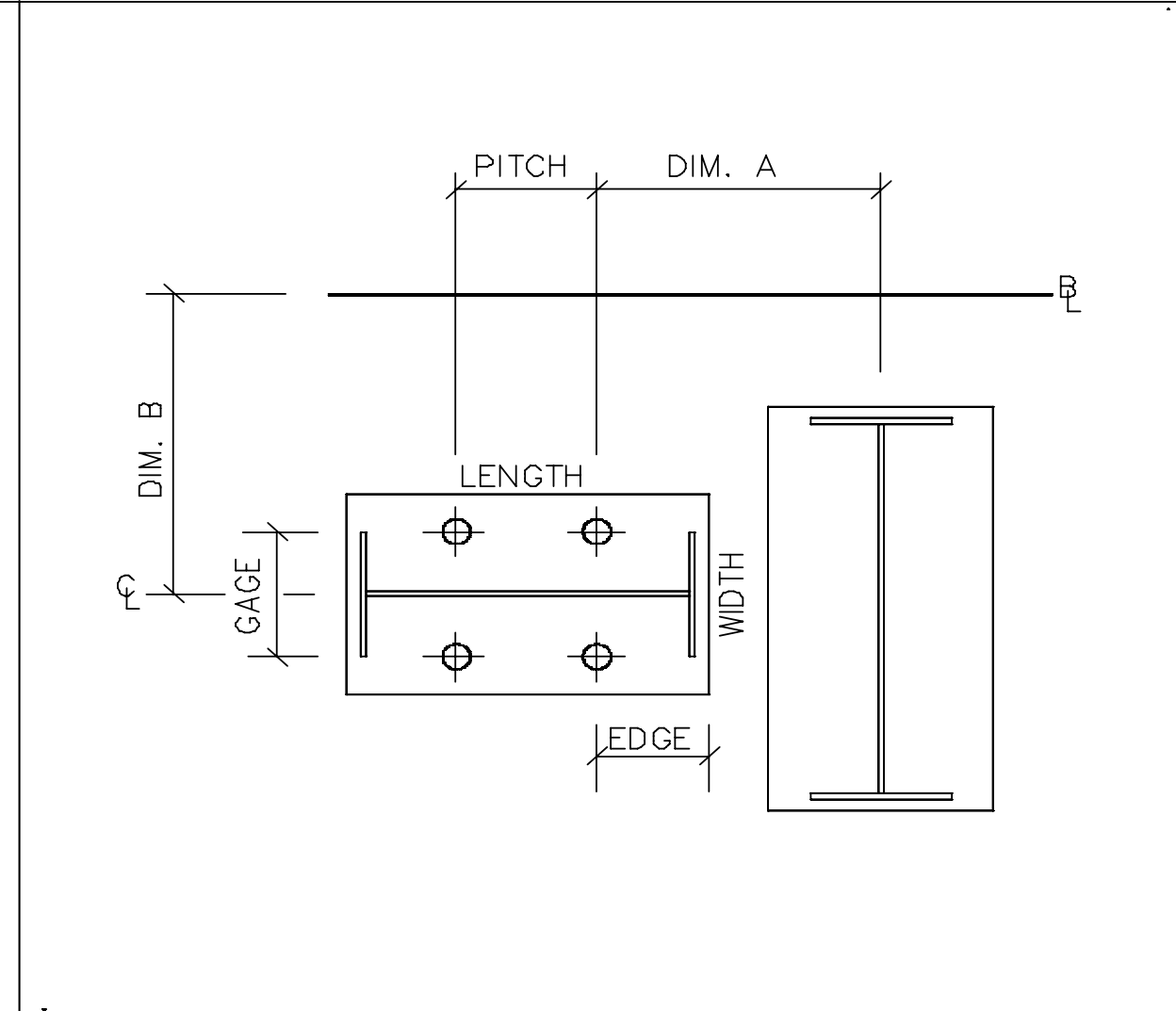

D1 (4)3/4" Dia.
Max Plate W=8", L=1'-1", Min Thk=3/8"
Dim: A=11 1/2" B=6"
Gage=5" Pitch=5" Edge Out=4"
Elev.=100'-0"

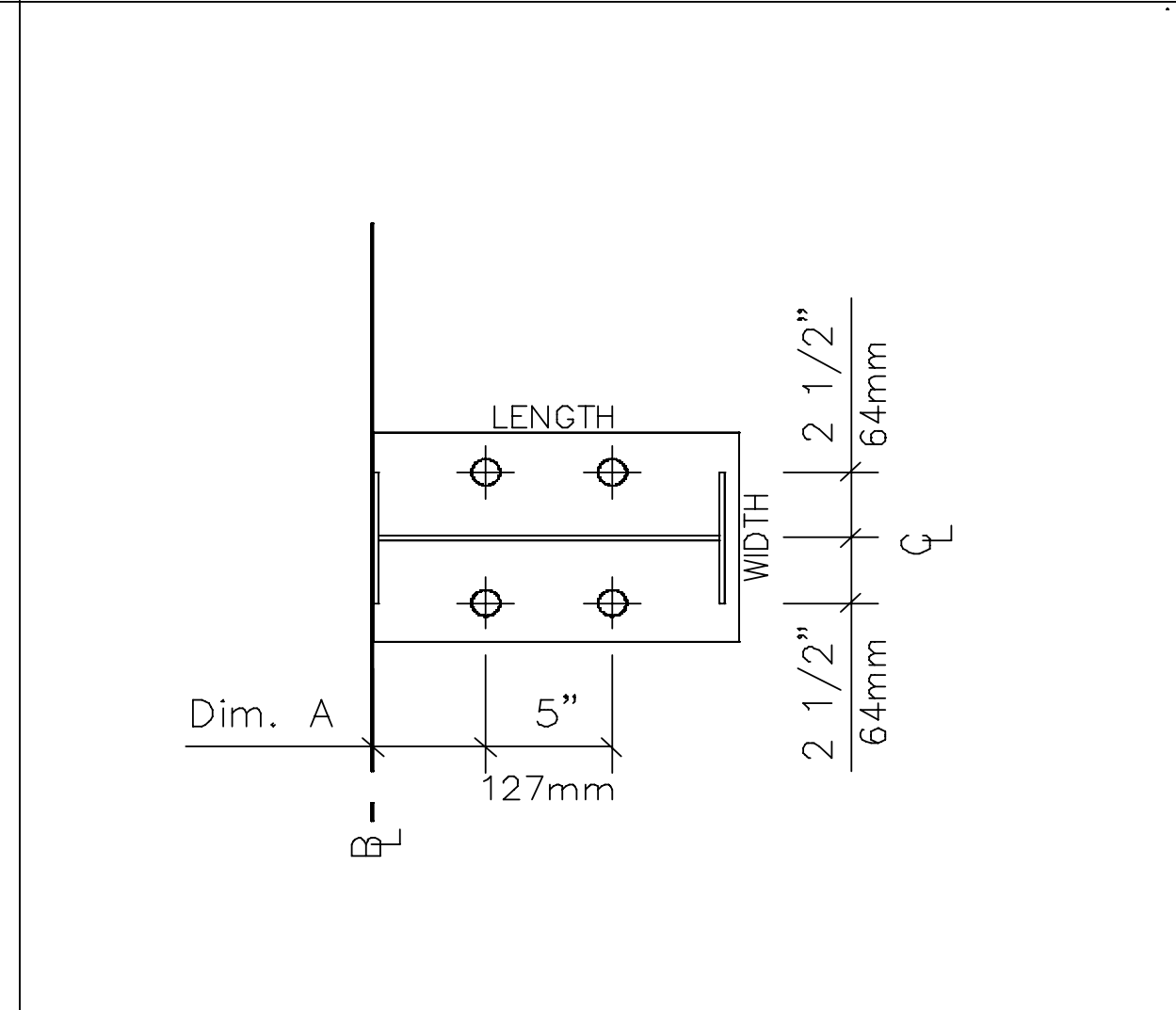

D2 (4) 3/4" Dia.
Max plate W = 8" , L = 1' - 5", Min Thk=3/8"
Elev. = 100' - 0"

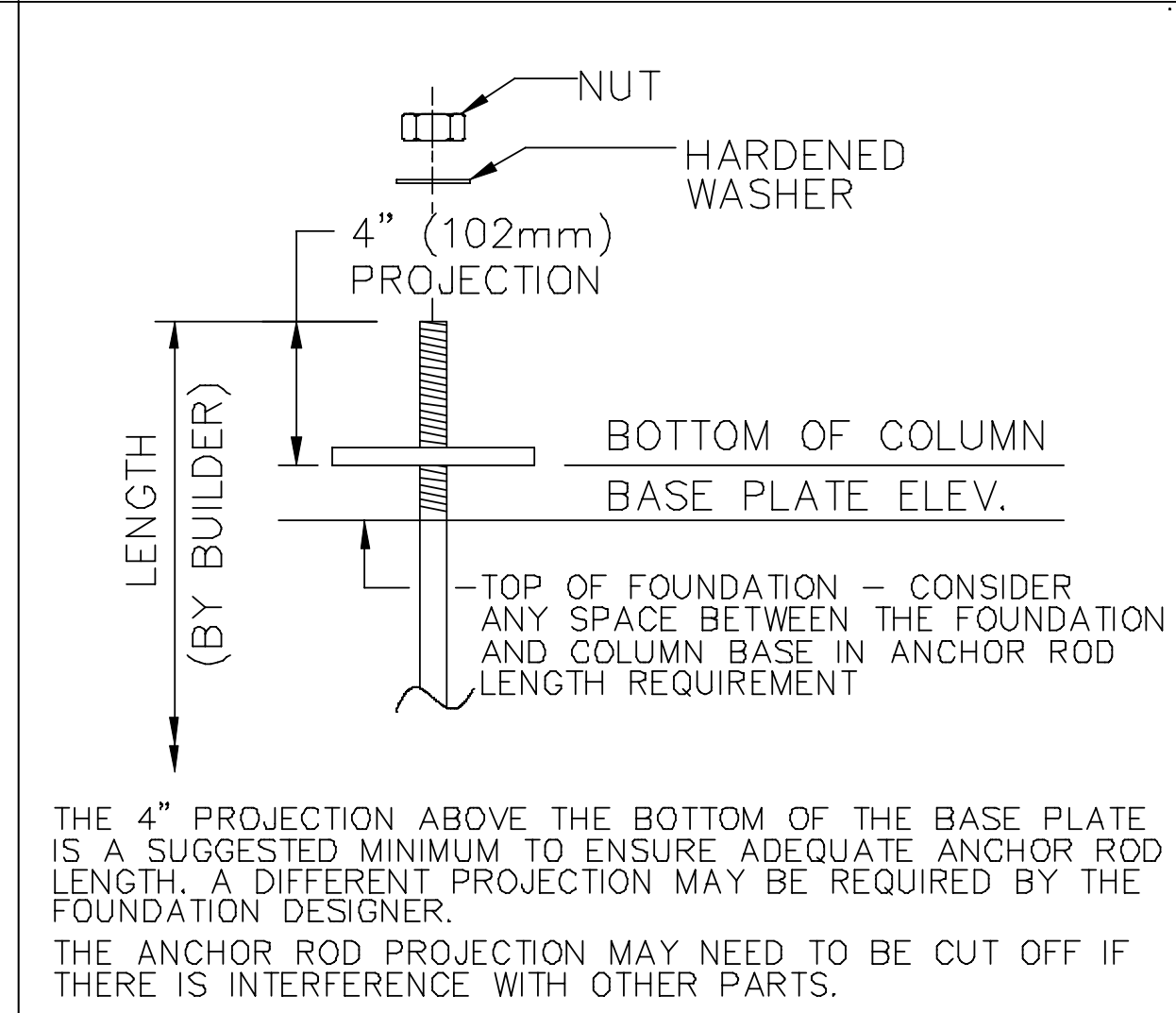

SUGGESTED ANCHOR ROD PROJECTION

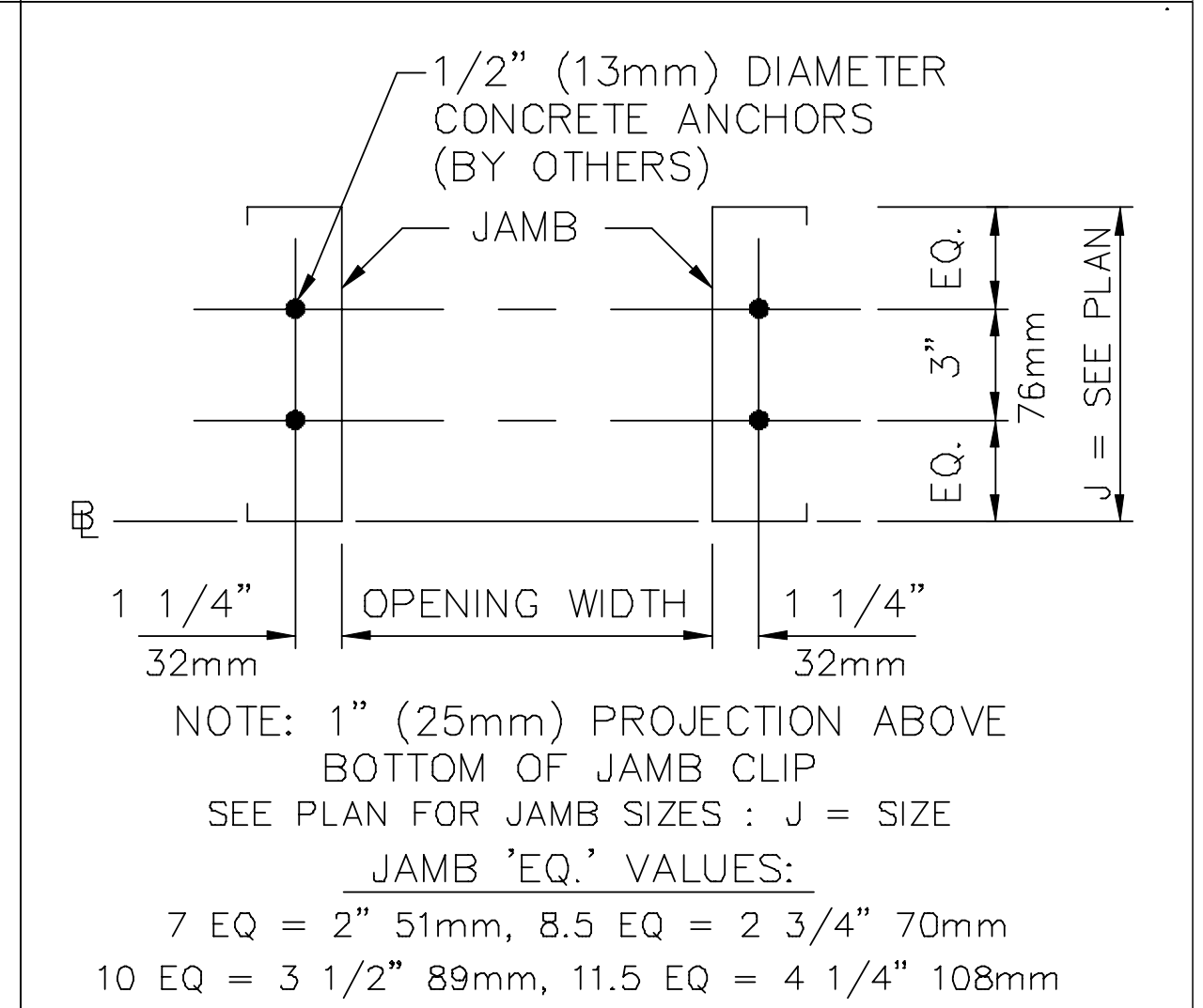

FRAMED OPENING DETAIL

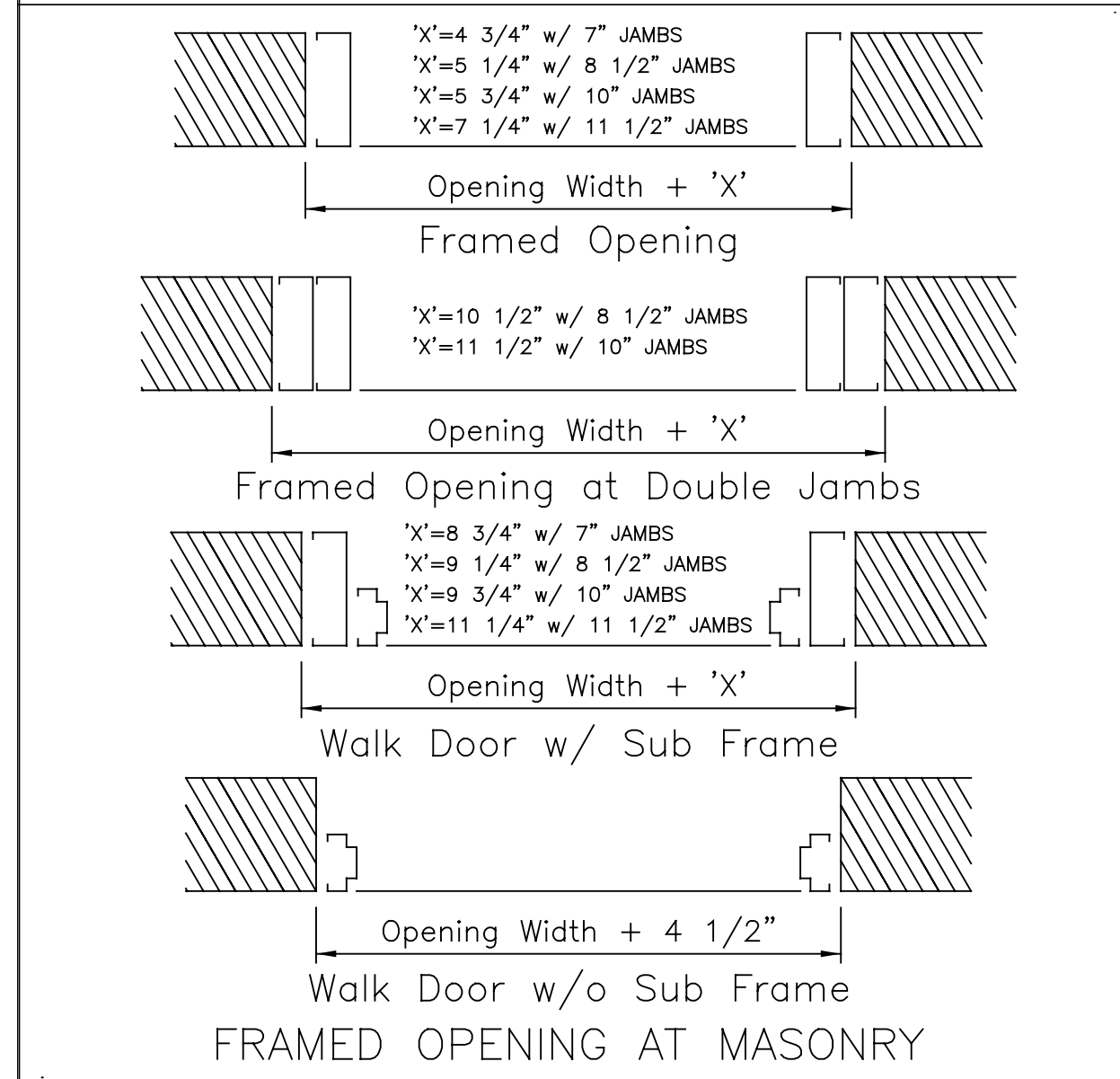

THE VP ENGINEER'S SEAL APPLIES ONLY TO THE WORK PRODUCT OF VP AND DESIGN AND PERFORMANCE REQUIREMENTS SPECIFIED BY VP. THE VP ENGINEER'S SEAL DOES NOT APPLY TO THE PERFORMANCE OR DESIGN OF ANY OTHER PRODUCT OR COMPONENT FURNISHED BY VP EXCEPT TO ANY DESIGN OR PERFORMANCE REQUIREMENTS SPECIFIED BY VP.

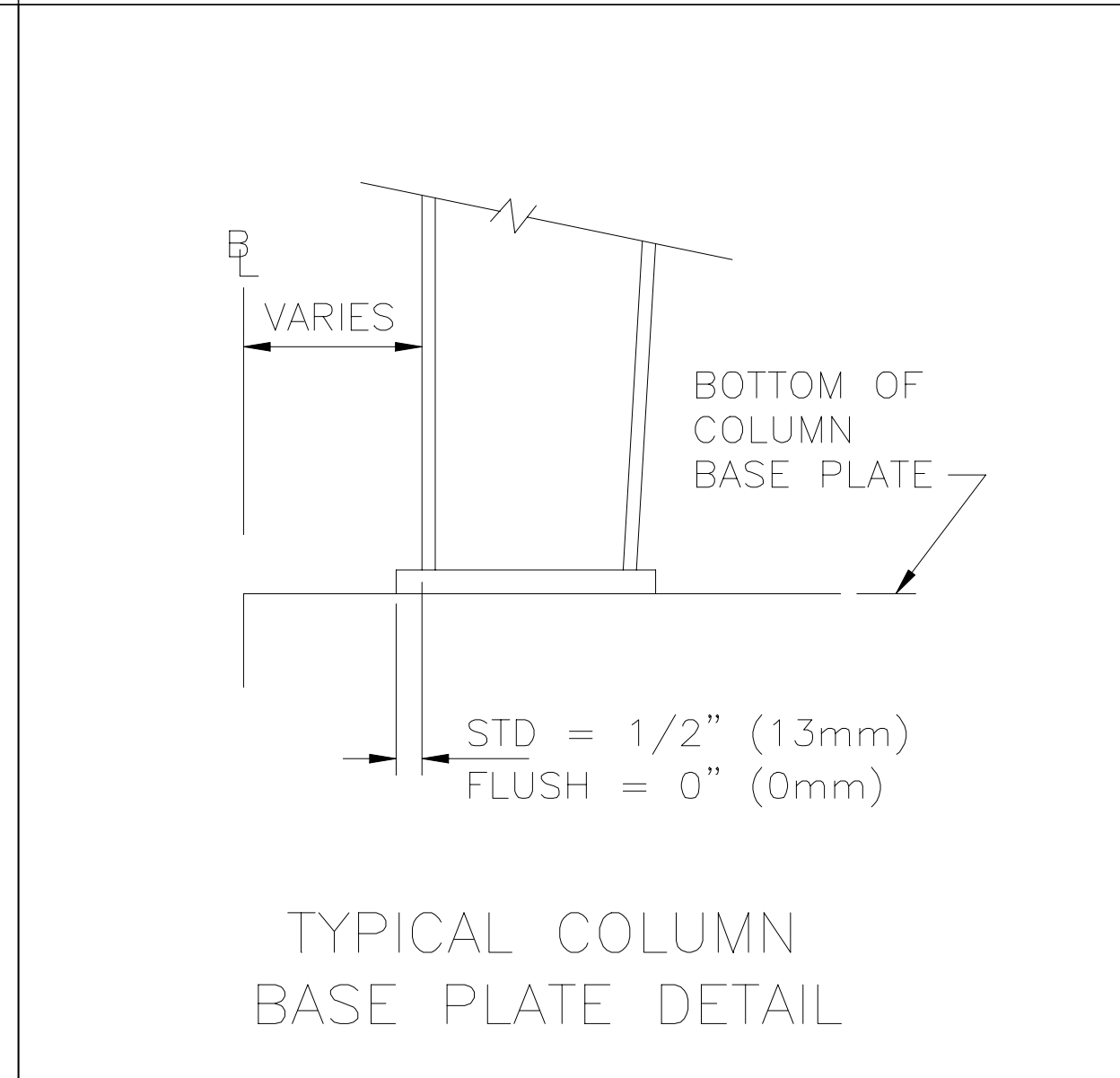

TYPICAL COLUMN BASE PLATE DETAIL

- ANCHOR RODS, NUTS, HARDENED WASHERS AND ANY OTHER EMBEDDED ITEMS ARE TO BE FURNISHED BY CONTRACTOR.
- ANCHOR ROD DIAMETERS WERE DETERMINED BY ALLOWABLE SHEAR AND TENSION PER AISC SPECIFICATIONS (FY=36KSI). (ASTM F1554 GRADE 36) ANCHOR ROD LENGTH, EFFECTS OF EMBEDDED ANCHOR ROD EDGE DIMENSIONS AND METHOD OF TRANSFERRING FORCES FROM ANCHOR RODS TO FOOTINGS ARE TO BE DETERMINED BY OTHERS.
- UNLESS OTHERWISE SPECIFIED, ANCHOR RODS ARE DESIGNED AND DETAILED AS "CAST-IN-PLACE" ANCHOR RODS WITH "SNUG TIGHT" CONNECTIONS.
- FOUNDATION MUST BE LEVEL, SQUARE AND SMOOTH. ANCHOR RODS MUST BE ACCURATELY PLACED AS SHOWN ON THIS DRAWING OR STEEL WILL NOT FIT. THE BUILDER IS RESPONSIBLE FOR ACCURATE SETTING OF ANCHOR RODS PER AISC CODE OF STANDARD PRACTICE, SEC 7.5 VARIATIONS ARE SUMMARIZED BELOW:
 - CENTERS OF ANY TWO AR'S WITHIN A COLUMN BASE GROUP; +-1/8"
 - CENTERS OF ADJACENT AR GROUPS; +-1/4"
 - TOPS OF AR'S; +-1/2"
 - ACCUMULATED DIM BETWEEN CENTERS OF AR GROUPS ALONG COLUMN LINE; +-1/4" PER 100FT., NOT TO EXCEED 1" TOTAL.
 - DIM FROM CENTER OF ANY AR GROUP FROM COLUMN LINE; +-1/4"
- DESIGN LOADS AND REACTIONS ARE FURNISHED IN THE REACTIONS REPORT.

THIS DRAWING, INCLUDING THE INFORMATION HEREON, REMAINS THE PROPERTY OF VP BUILDINGS. IT IS PROVIDED SOLELY FOR ERECTING THE BUILDING DESCRIBED IN THE APPLICABLE PURCHASE ORDER AND MAY BE REPRODUCED ONLY FOR THAT PURPOSE. IT SHALL NOT BE MODIFIED, REPRODUCED OR USED FOR ANY OTHER PURPOSE WITHOUT PRIOR WRITTEN APPROVAL OF VP BUILDINGS.

THE GENERAL CONTRACTOR AND/OR ERECTOR IS SOLELY RESPONSIBLE FOR ACCURATE GOOD QUALITY WORKMANSHIP IN ERECTING THIS BUILDING IN ACCORDANCE WITH THIS DRAWING, DETAILS REFERENCED IN THIS DRAWING, ALL APPLICABLE VP BUILDINGS ERECTION GUIDES, AND INDUSTRY STANDARDS PERTAINING TO PROPER ERECTION, INCLUDING THE CORRECT USE OF TEMPORARY BRACING.

FOR CONSTRUCTION

VP Buildings
3200 Players Club Circle Memphis TN 38125

ANCHOR ROD PLAN - DETAILS

BUILDER: Gregory Development, LLC
CUSTOMER: Angier, North Carolina
LOCATION: Revels Turf & Tractor (Revised 7/17/2023)
BUILDERS PO# NTS

DATE: 9/13/2023
DRAWING CHECK: JLK WJC
PAGE: 5

FILENAME: Revels Turf & Tractor (Revised 7-17-23)

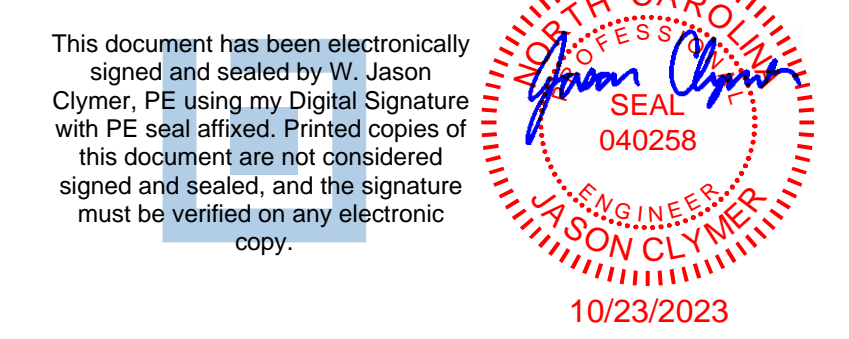

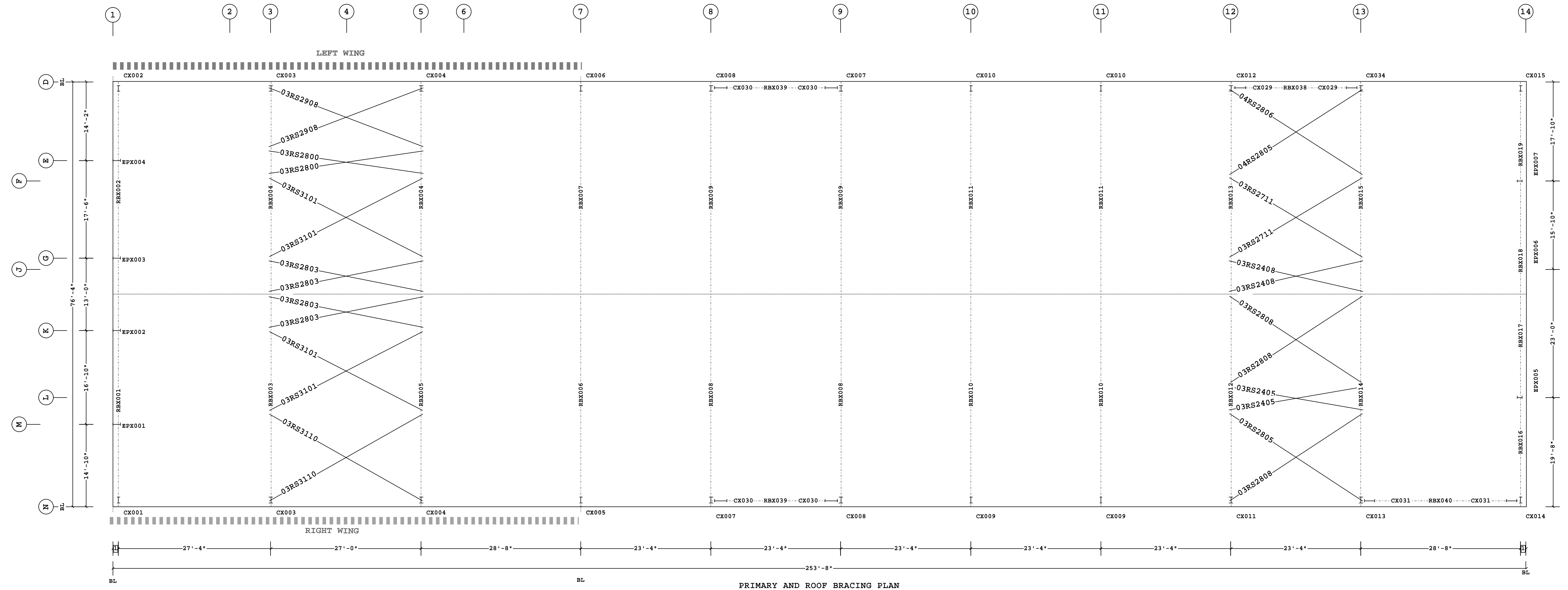

Bracing Part Schedule

Part	Qty	Length	Detail
03RS2803	4	28'-3"	BR01G2
03RS3101	4	31'-1"	BR01G2
03RS3110	2	31'-10"	BR01G2
03RS2808	3	28'-8"	BR01G2
03RS2405	2	24'-5"	BR01G2
03RS2805	1	28'-5"	BR01G2
03RS2408	2	24'-8"	BR01G2
03RS2711	2	27'-11"	BR01G2
04RS2806	1	28'-6"	BR01G2
04RS2805	1	28'-5"	BR01G2
03RS2800	2	28'-0"	BR01G2
03RS2908	2	29'-8"	BR01G2

1 1'-0"
Dimension Key

This document has been electronically signed and sealed by W. Jason Clymer, PE using my Digital Signature with PE seal affixed. Printed copies of this document are not considered signed and sealed, and the signature must be verified on any electronic copy.

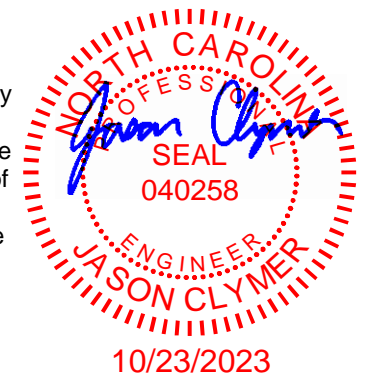

FOR CONSTRUCTION

<p>1. USE 1/2 X 1 1/2 A325T BOLT (49080) AND NUT (47120) W/O WASHERS. SNUG TIGHTEN BOLTS FOR ALL SECONDARY CONNECTIONS, SECONDARY CLIP CONNECTIONS, AND FLANGE BRACE CONNECTIONS, UNLESS NOTED OTHERWISE.</p> <p>2. SLOT REINFORCEMENT PLATES NEED NOT BE LOCATED ON THE SAME SIDE OF THE WEB AS THE HILLSIDE WASHER.</p>	<p>THE VP ENGINEER'S SEAL APPLIES ONLY TO THE WORK PRODUCT OF VP AND DESIGN AND PERFORMANCE REQUIREMENTS SPECIFIED BY VP. THE VP ENGINEER'S SEAL DOES NOT APPLY TO THE PERFORMANCE OR DESIGN OF ANY OTHER PRODUCT OR COMPONENT FURNISHED BY VP EXCEPT TO ANY DESIGN OR PERFORMANCE REQUIREMENTS SPECIFIED BY VP.</p>	<p>THIS DRAWING, INCLUDING THE INFORMATION HEREON, REMAINS THE PROPERTY OF VP BUILDINGS. IT IS PROVIDED SOLELY FOR ERECTING THE BUILDING DESCRIBED IN THE APPLICABLE PURCHASE ORDER AND MAY BE REPRODUCED ONLY FOR THAT PURPOSE. IT SHALL NOT BE MODIFIED, REPRODUCED OR USED FOR ANY OTHER PURPOSE WITHOUT PRIOR WRITTEN APPROVAL OF VP BUILDINGS.</p> <p>THE GENERAL CONTRACTOR AND/OR ERECTOR IS SOLELY RESPONSIBLE FOR ACCURATE GOOD QUALITY WORKMANSHIP IN ERECTING THIS BUILDING IN ACCORDANCE WITH THIS DRAWING, DETAILS REFERENCED IN THIS DRAWING, ALL APPLICABLE VP BUILDINGS ERECTION GUIDES, AND INDUSTRY STANDARDS PERTAINING TO PROPER ERECTION, INCLUDING THE CORRECT USE OF TEMPORARY BRACING.</p>	<p>D</p> <p>VP Buildings 3200 Players Club Circle Memphis TN 38125</p>	<p>PRIMARY AND ROOF BRACING PLAN</p>		<p>JOBNO 23-018589-01 DATE 10/02/2023 DRAWN/CHECK NMG EZC PAGE 6</p>						
				<p>Shape Name = Main with Shop</p>	<p>REVISIONS</p> <table border="1"> <thead> <tr> <th>REV</th> <th>DATE</th> <th>BY</th> <th>DESCRIPTION</th> </tr> </thead> <tbody> <tr> <td> </td> <td> </td> <td> </td> <td> </td> </tr> </tbody> </table> <p>NTS</p>		REV	DATE	BY	DESCRIPTION		
REV	DATE	BY	DESCRIPTION									

10/3/2023

10:23:01

FILENAME: Revels Turf & Tractor (Revised 7-17-23)

a division of BlueScope Buildings North America, Inc.

Bracing Part Schedule			
Part	Qty	Length	Detail
03RS2904	4	29'-4"	BR01G2
04RS2800	2	28'-0"	BR01G2
04RS2804	1	28'-4"	BR01G2
04RS2802	1	28'-2"	BR01G2

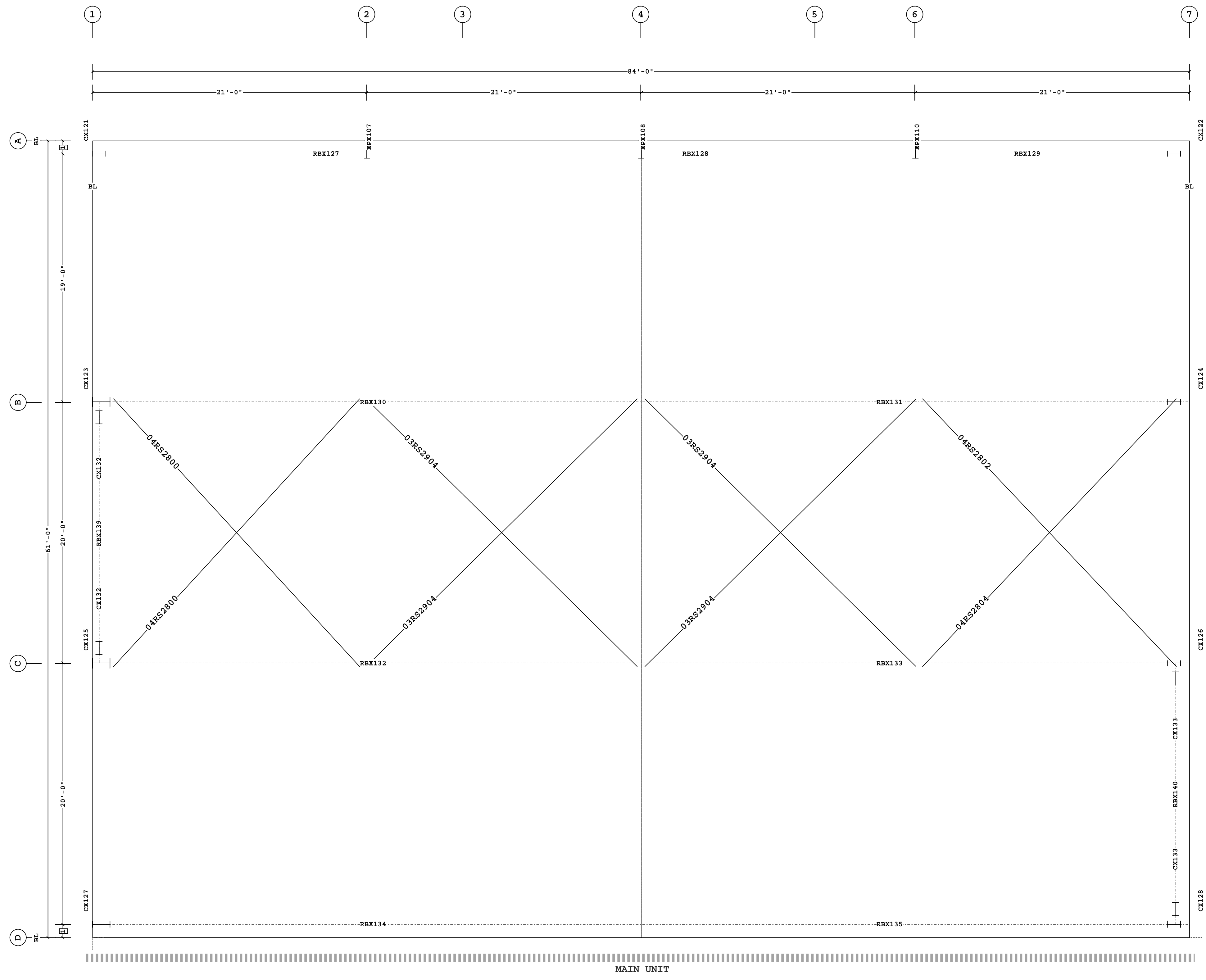

PRIMARY AND ROOF BRACING PLAN (LEFT WING)

1 1'-0"
 Dimension Key

This document has been electronically signed and sealed by W. Jason Clymer, PE using my Digital Signature with PE seal affixed. Printed copies of this document are not considered signed and sealed, and the signature must be verified on any electronic copy.



FOR CONSTRUCTION

Shape Name = Left Wing				VP Buildings		PRIMARY AND ROOF BRACING PLAN (Left Wing)																																							
1. USE 1/2 X 1 1/2 A325T BOLT (49080) AND NUT (47120) W/O WASHERS. SNUG TIGHTEN BOLTS FOR ALL SECONDARY CONNECTIONS, SECONDARY CLIP CONNECTIONS, AND FLANGE BRACE CONNECTIONS, UNLESS NOTED OTHERWISE. 2. SLOT REINFORCEMENT PLATES NEED NOT BE LOCATED ON THE SAME SIDE OF THE WEB AS THE HILLSIDE WASHER.				THE VP ENGINEER'S SEAL APPLIES ONLY TO THE WORK PRODUCT OF VP AND DESIGN AND PERFORMANCE REQUIREMENTS SPECIFIED BY VP. THE VP ENGINEER'S SEAL DOES NOT APPLY TO THE PERFORMANCE OR DESIGN OF ANY OTHER PRODUCT OR COMPONENT FURNISHED BY VP EXCEPT TO ANY DESIGN OR PERFORMANCE REQUIREMENTS SPECIFIED BY VP.				THIS DRAWING, INCLUDING THE INFORMATION HEREON, REMAINS THE PROPERTY OF VP BUILDINGS. IT IS PROVIDED SOLELY FOR ERECTING THE BUILDING DESCRIBED IN THE APPLICABLE PURCHASE ORDER AND MAY BE REPRODUCED ONLY FOR THAT PURPOSE. IT SHALL NOT BE MODIFIED, REPRODUCED OR USED FOR ANY OTHER PURPOSE WITHOUT PRIOR WRITTEN APPROVAL OF VP BUILDINGS. THE GENERAL CONTRACTOR AND/OR ERECTOR IS SOLELY RESPONSIBLE FOR ACCURATE GOOD QUALITY WORKMANSHIP IN ERECTING THIS BUILDING IN ACCORDANCE WITH THIS DRAWING, DETAILS REFERENCED IN THIS DRAWING, ALL APPLICABLE VP BUILDINGS ERECTION GUIDES, AND INDUSTRY STANDARDS PERTAINING TO PROPER ERECTION, INCLUDING THE CORRECT USE OF TEMPORARY BRACING.																																					
<table border="1"> <thead> <tr> <th>REV</th> <th>DATE</th> <th>BY</th> <th>DESCRIPTION</th> </tr> </thead> <tbody> <tr> <td colspan="4" style="text-align: center;">NTS</td> </tr> </tbody> </table>				REV	DATE	BY	DESCRIPTION	NTS				<table border="1"> <tr> <td>BUILDER</td> <td colspan="3">Gregory Development, LLC</td> </tr> <tr> <td>CUSTOMER</td> <td colspan="3">3200 Players Club Circle Memphis TN 38125</td> </tr> <tr> <td>LOCATION</td> <td colspan="3">Angier, North Carolina</td> </tr> <tr> <td>PROJECT</td> <td colspan="3">Revels Turf & Tractor (Revised 7/17/2023)</td> </tr> <tr> <td>BUILDERS PO#</td> <td colspan="3">2023.3</td> </tr> </table>				BUILDER	Gregory Development, LLC			CUSTOMER	3200 Players Club Circle Memphis TN 38125			LOCATION	Angier, North Carolina			PROJECT	Revels Turf & Tractor (Revised 7/17/2023)			BUILDERS PO#	2023.3			<table border="1"> <tr> <td>JOBNO</td> <td>23-018589-01</td> </tr> <tr> <td>DATE</td> <td>10/02/2023</td> </tr> <tr> <td>DRAWING/CHECK</td> <td>PLL EZC</td> </tr> <tr> <td>PAGE</td> <td>7</td> </tr> </table>		JOBNO	23-018589-01	DATE	10/02/2023	DRAWING/CHECK	PLL EZC	PAGE	7
REV	DATE	BY	DESCRIPTION																																										
NTS																																													
BUILDER	Gregory Development, LLC																																												
CUSTOMER	3200 Players Club Circle Memphis TN 38125																																												
LOCATION	Angier, North Carolina																																												
PROJECT	Revels Turf & Tractor (Revised 7/17/2023)																																												
BUILDERS PO#	2023.3																																												
JOBNO	23-018589-01																																												
DATE	10/02/2023																																												
DRAWING/CHECK	PLL EZC																																												
PAGE	7																																												
<p>9/29/2023 15:08:53</p>				<p>FILENAME: 23-018589-03</p>																																									

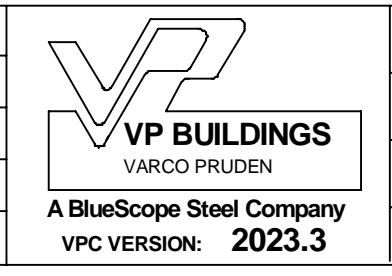

a division of BlueScope Buildings North America, Inc.

Part	Qty	Length	Detail
03RS2904	4	29'-4"	BR01G2
04RS2802	2	28'-2"	BR01G2
04RS2800	2	28'-0"	BR01G2

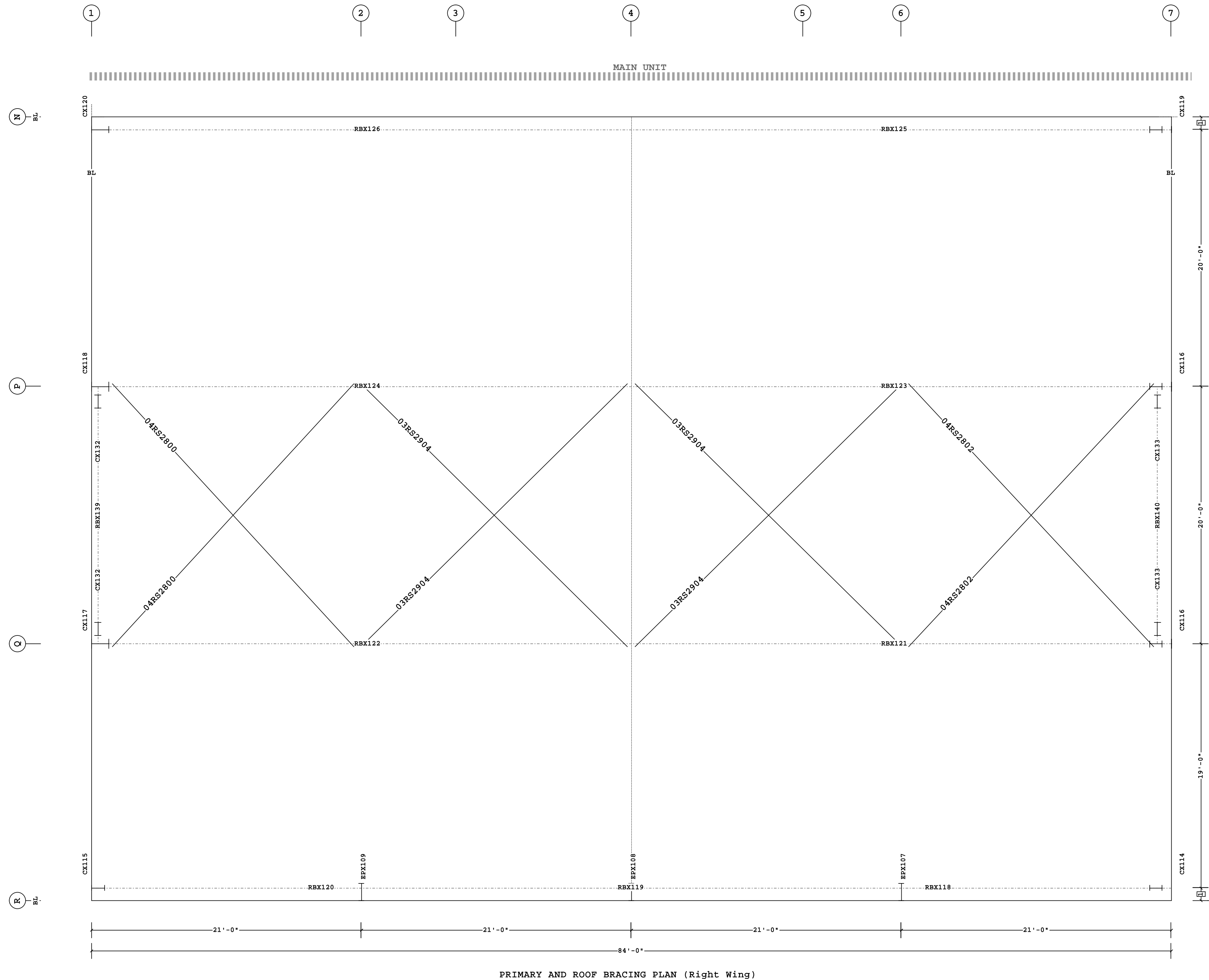

PRIMARY AND ROOF BRACING PLAN (Right Wing)

1 1'-0"
 □ Dimension Key

This document has been electronically signed and sealed by W. Jason Clymer, PE using my Digital Signature with PE seal affixed. Printed copies of this document are not considered signed and sealed, and the signature must be verified on any electronic copy.

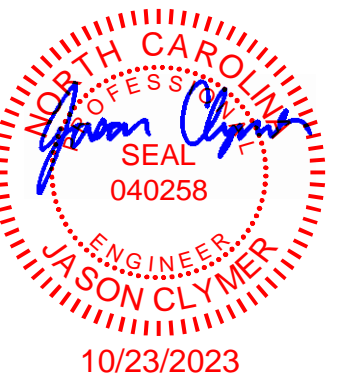

FOR CONSTRUCTION

1. USE 1/2 X 1 1/2 A325T BOLT (49080) AND NUT (47120) W/O WASHERS. SNUG TIGHTEN BOLTS FOR ALL SECONDARY CONNECTIONS, SECONDARY CLIP CONNECTIONS, AND FLANGE BRACE CONNECTIONS, UNLESS NOTED OTHERWISE. 2. SLOT REINFORCEMENT PLATES NEED NOT BE LOCATED ON THE SAME SIDE OF THE WEB AS THE HILLSIDE WASHER.	THE VP ENGINEER'S SEAL APPLIES ONLY TO THE WORK PRODUCT OF VP AND DESIGN AND PERFORMANCE REQUIREMENTS SPECIFIED BY VP. THE VP ENGINEER'S SEAL DOES NOT APPLY TO THE PERFORMANCE OR DESIGN OF ANY OTHER PRODUCT OR COMPONENT FURNISHED BY VP EXCEPT TO ANY DESIGN OR PERFORMANCE REQUIREMENTS SPECIFIED BY VP.	THIS DRAWING, INCLUDING THE INFORMATION HEREON, REMAINS THE PROPERTY OF VP BUILDINGS. IT IS PROVIDED SOLELY FOR ERECTING THE BUILDING DESCRIBED IN THE APPLICABLE PURCHASE ORDER AND MAY BE REPRODUCED ONLY FOR THAT PURPOSE. IT SHALL NOT BE MODIFIED, REPRODUCED OR USED FOR ANY OTHER PURPOSE WITHOUT PRIOR WRITTEN APPROVAL OF VP BUILDINGS. THE GENERAL CONTRACTOR AND/OR ERECTOR IS SOLELY RESPONSIBLE FOR ACCURATE GOOD QUALITY WORKMANSHIP IN ERECTING THIS BUILDING IN ACCORDANCE WITH THIS DRAWING, DETAILS REFERENCED IN THIS DRAWING, ALL APPLICABLE VP BUILDINGS ERECTION GUIDES, AND INDUSTRY STANDARDS PERTAINING TO PROPER ERECTION, INCLUDING THE CORRECT USE OF TEMPORARY BRACING.	D VP Buildings 3200 Players Club Circle Memphis TN 38125	PRIMARY AND ROOF BRACING PLAN (Right Wing)	
				BUILDER Gregory Development, LLC CUSTOMER LOCATION Angier, North Carolina PROJECT Revels Turf & Tractor (Revised 7/17/2023) BUILDERS PO# NTS	JOBNO 23-018589-01 DATE 10/02/2023 DRAWN/CHECK PLL EZC PAGE 8

9/29/2023

15:08:40

FILENAME: 23-018589-03

a division of BlueScope Buildings North America, Inc.

Part	Mem	Width	Thick	WebThk.	Depth1	Depth2	Approx.Lgth	Approx.Weight
CX029	1	6.0000	.2500	.1345	2'-0"	2'-0"	19'-1 11/16"	446#
RBX038	2-3	5.0000	.3750	.1345	11"	11"	17'-11 3/4"	333#
CX029	4	6.0000	.2500	.1345	2'-0"	2'-0"	19'-1 11/16"	446#

Frame Clearances
 Horiz. Clearance between members 1(CX029) and 4(CX029): 18'-0"
 Vert. Clearance at member 1(CX029): 18'-0 1/16"
 Vert. Clearance at member 4(CX029): 18'-0 1/16"
 Finished Floor Elevation = 100'-0" (Unless Noted Otherwise)

Bolt Connection & Plate Schedule									
Id	Qty	Grade	Bolt Dia.	Bolt Length	Plate Thick.	Rows Out	Rows In	PartNo	
A	8	A325	3/4"	2 1/2"	3/8"	2	2	0097284	
B	2	A325	3/4"	2 1/2"	3/8"				

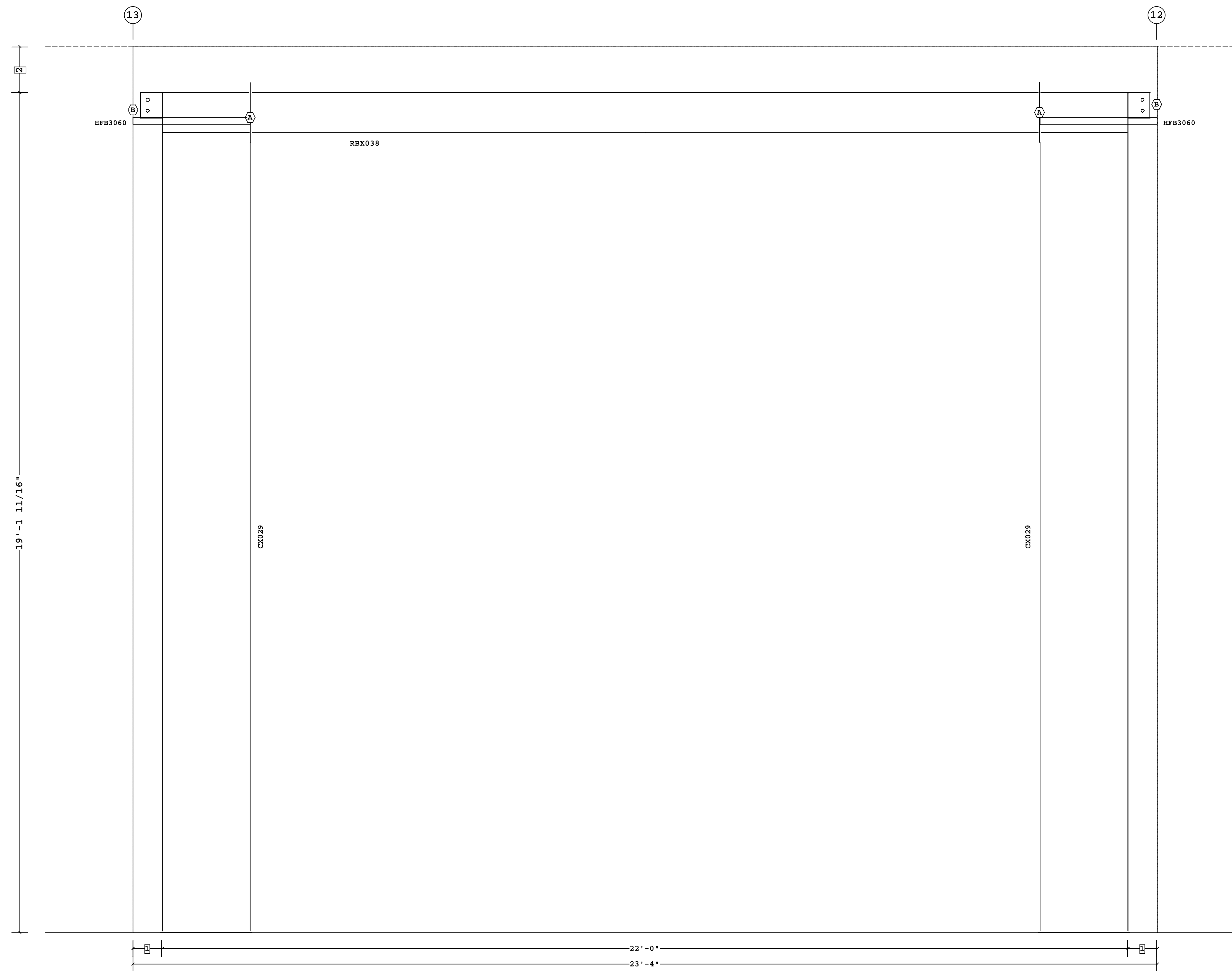

PORTAL FRAME ELEVATION ALONG D

- 2 1'-0 1/2"
- 1 8"

□ Dimension Key

This document has been electronically signed and sealed by W. Jason Clymer, PE using my Digital Signature with PE seal affixed. Printed copies of this document are not considered signed and sealed, and the signature must be verified on any electronic copy.



FOR CONSTRUCTION

1. USE 1/2 X 1 1/2 A325T BOLT (49080) AND NUT (47120) W/O WASHERS. SNUG TIGHTEN BOLTS FOR ALL SECONDARY CONNECTIONS, SECONDARY CLIP CONNECTIONS, AND FLANGE BRACE CONNECTIONS, UNLESS NOTED OTHERWISE. 2. SLOT REINFORCEMENT PLATES NEED NOT BE LOCATED ON THE SAME SIDE OF THE WEB AS THE HILLSIDE WASHER.		THE VP ENGINEER'S SEAL APPLIES ONLY TO THE WORK PRODUCT OF VP AND DESIGN AND PERFORMANCE REQUIREMENTS SPECIFIED BY VP. THE VP ENGINEER'S SEAL DOES NOT APPLY TO THE PERFORMANCE OR DESIGN OF ANY OTHER PRODUCT OR COMPONENT FURNISHED BY VP EXCEPT TO ANY DESIGN OR PERFORMANCE REQUIREMENTS SPECIFIED BY VP.	THIS DRAWING, INCLUDING THE INFORMATION HEREON, REMAINS THE PROPERTY OF VP BUILDINGS. IT IS PROVIDED SOLELY FOR ERECTING THE BUILDING DESCRIBED IN THE APPLICABLE PURCHASE ORDER AND MAY BE REPRODUCED ONLY FOR THAT PURPOSE. IT SHALL NOT BE MODIFIED, REPRODUCED OR USED FOR ANY OTHER PURPOSE WITHOUT PRIOR WRITTEN APPROVAL OF VP BUILDINGS. THE GENERAL CONTRACTOR AND/OR ERECTOR IS SOLELY RESPONSIBLE FOR ACCURATE GOOD QUALITY WORKMANSHIP IN ERECTING THIS BUILDING IN ACCORDANCE WITH THIS DRAWING, DETAILS REFERENCED IN THIS DRAWING, ALL APPLICABLE VP BUILDINGS ERECTION GUIDES, AND INDUSTRY STANDARDS PERTAINING TO PROPER ERECTION, INCLUDING THE CORRECT USE OF TEMPORARY BRACING.	D VP Buildings 3200 Players Club Circle Memphis TN 38125	PORTAL FRAME ELEVATION ALONG D (a)
REV DATE BY DESCRIPTION	BUILDER Gregory Development, LLC	CUSTOMER	LOCATION Angier, North Carolina	PROJECT Revels Turf & Tractor (Revised 7/17/2023)	JOBNO 23-018589-01 DATE 10/02/2023 DRAWN/CHECK NMG EZC PAGE 9
BUILDERS PO# NTS	A BlueScope Steel Company VPC VERSION: 2023.3a	FILENAME: Revels Turf & Tractor (Revised 7-17-23)			

10/3/2023

10:15:11

a division of BlueScope Buildings North America, Inc.

Part	Mem	Width	Thick	WebThk.	Depth1	Depth2	Approx.Lgth	Approx.Weight
CX030	1	6.0000	.2500	.1345	2'-2"	2'-2"	19'-1 11/16"	467#
RBX039	2-3	6.0000	.2500	.1345	1'-2"	1'-2"	17'-7 3/4"	313#
CX030	4	6.0000	.2500	.1345	2'-2"	2'-2"	19'-1 11/16"	467#

Frame Clearances
 Horiz. Clearance between members 1(CX030) and 4(CX030): 17'-8"
 Vert. Clearance at member 1(CX030): 17'-9 3/16"
 Vert. Clearance at member 4(CX030): 17'-9 3/16"
 Finished Floor Elevation = 100'-0" (Unless Noted Otherwise)

Bolt Connection & Plate Schedule									
Id	Qty	Grade	Bolt Dia.	Bolt Length	Plate Thk.	Rows Out	Rows In	PartNo	
A	8	A325	3/4"	2 1/2"	3/8"	2	2	0097284	
B	2	A325	3/4"	2 1/2"	3/8"	0097284			

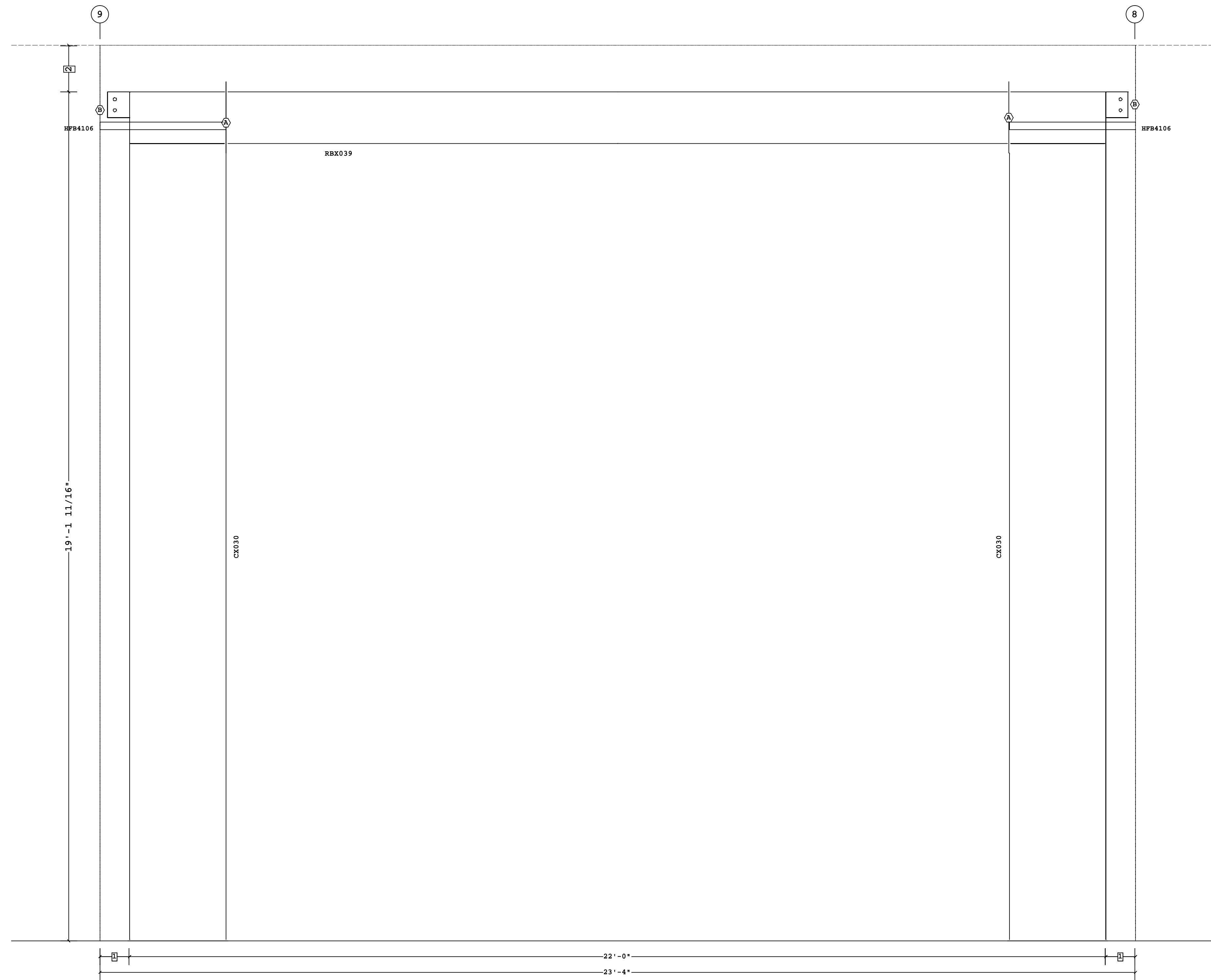

PORTAL FRAME ELEVATION ALONG D

- 2 1'-0 1/2"
- 1 8"

□ Dimension Key

This document has been electronically signed and sealed by W. Jason Clymer, PE using my Digital Signature with PE seal affixed. Printed copies of this document are not considered signed and sealed, and the signature must be verified on any electronic copy.

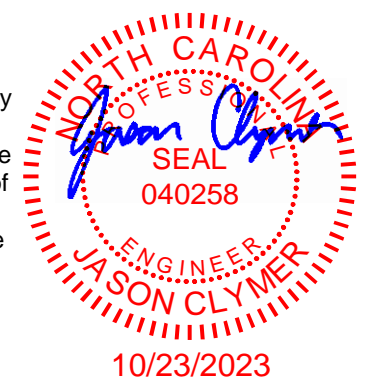

FOR CONSTRUCTION

1. USE 1/2 X 1 1/2 A325T BOLT (49080) AND NUT (47120) W/O WASHERS. SNUG TIGHTEN BOLTS FOR ALL SECONDARY CONNECTIONS, SECONDARY CLIP CONNECTIONS, AND FLANGE BRACE CONNECTIONS, UNLESS NOTED OTHERWISE. 2. SLOT REINFORCEMENT PLATES NEED NOT BE LOCATED ON THE SAME SIDE OF THE WEB AS THE HILLSIDE WASHER.		THE VP ENGINEER'S SEAL APPLIES ONLY TO THE WORK PRODUCT OF VP AND DESIGN AND PERFORMANCE REQUIREMENTS SPECIFIED BY VP. THE VP ENGINEER'S SEAL DOES NOT APPLY TO THE PERFORMANCE OR DESIGN OF ANY OTHER PRODUCT OR COMPONENT FURNISHED BY VP EXCEPT TO ANY DESIGN OR PERFORMANCE REQUIREMENTS SPECIFIED BY VP.	THIS DRAWING, INCLUDING THE INFORMATION HEREON, REMAINS THE PROPERTY OF VP BUILDINGS. IT IS PROVIDED SOLELY FOR ERECTING THE BUILDING DESCRIBED IN THE APPLICABLE PURCHASE ORDER AND MAY BE REPRODUCED ONLY FOR THAT PURPOSE. IT SHALL NOT BE MODIFIED, REPRODUCED OR USED FOR ANY OTHER PURPOSE WITHOUT PRIOR WRITTEN APPROVAL OF VP BUILDINGS. THE GENERAL CONTRACTOR AND/OR ERECTOR IS SOLELY RESPONSIBLE FOR ACCURATE GOOD QUALITY WORKMANSHIP IN ERECTING THIS BUILDING IN ACCORDANCE WITH THIS DRAWING, DETAILS REFERENCED IN THIS DRAWING, ALL APPLICABLE VP BUILDINGS ERECTION GUIDES, AND INDUSTRY STANDARDS PERTAINING TO PROPER ERECTION, INCLUDING THE CORRECT USE OF TEMPORARY BRACING.	D VP Buildings 3200 Players Club Circle Memphis TN 38125	PORTAL FRAME ELEVATION ALONG D (b)
REV DATE BY DESCRIPTION	BUILDER Gregory Development, LLC	CUSTOMER	LOCATION Angier, North Carolina	PROJECT Revels Turf & Tractor (Revised 7/17/2023)	BUILDERS PO#
NTS	10/23/2023	10:15:12	FILENAME: Revels Turf & Tractor (Revised 7-17-23)	JOBNO 23-018589-01 DATE 10/02/2023 DRAWN/CHECK NMG EZC PAGE 10	A BlueScope Steel Company VPC VERSION: 2023.3a a division of BlueScope Buildings North America, Inc.

Part	Mem	Width	Thick	WebThk.	Depth1	Depth2	Approx.Lgth	Approx.Weight	Detail
CX001	1	6.0000	.2500	.1345	1'-0"	1'-0"	18'-6 7/16"	318#	
RBX001	2-5	5.0000	.1875	.1345	1'-0"	1'-0"	38'-8"	479#	
RBX002	6-9	5.0000	.1875	.1345	1'-0"	1'-0"	38'-8"	479#	
CX002	10	6.0000	.2500	.1345	1'-0"	1'-0"	18'-6 7/16"	318#	
EPX001	11	6.0000	.2500	.1345	1'-4"	1'-4"	20'-9 5/16"	399#	BR25CA
EPX002	12	6.0000	.2500	.1644	1'-4"	1'-4"	23'-6 15/16"	486#	BR25A3
EPX003	13	6.0000	.2500	.1644	1'-4"	1'-4"	23'-6 15/16"	486#	BR25A3
EPX004	14	6.0000	.2500	.1345	1'-4"	1'-4"	20'-7 15/16"	397#	BR25CA

Frame Clearances
 Horiz. Clearance between members 1(CX001) and 10(CX002): 72'-11"
 Vert. Clearance at member 1(CX001): 18'-6 7/16"
 Vert. Clearance at member 10(CX002): 18'-6 7/16"
 Vert. Clearance at member 11(EPX001): 20'-8 7/8"
 Vert. Clearance at member 12(EPX002): 23'-6 9/16"
 Vert. Clearance at member 13(EPX003): 23'-6 9/16"
 Vert. Clearance at member 14(EPX004): 20'-7 9/16"
 Finished Floor Elevation = 100'-0" (Unless Noted Otherwise)

Bolt Connection & Plate Schedule									
Id	Qty	Grade	Bolt Dia.	Bolt Length	Plate Thick.	Rows Out	Rows In	PartNo	
A	6	A325	3/4"	2 1/2"	3/8"	2	1	0097284	
B	4	A325	3/4"	2 1/2"	3/8"	1	1	0097284	
C	8	A325	3/4"	2 1/2"	3/8"	2	2	0097284	
D	4	A325	1/2"	1 1/2"	3/8"	1	1	49080	

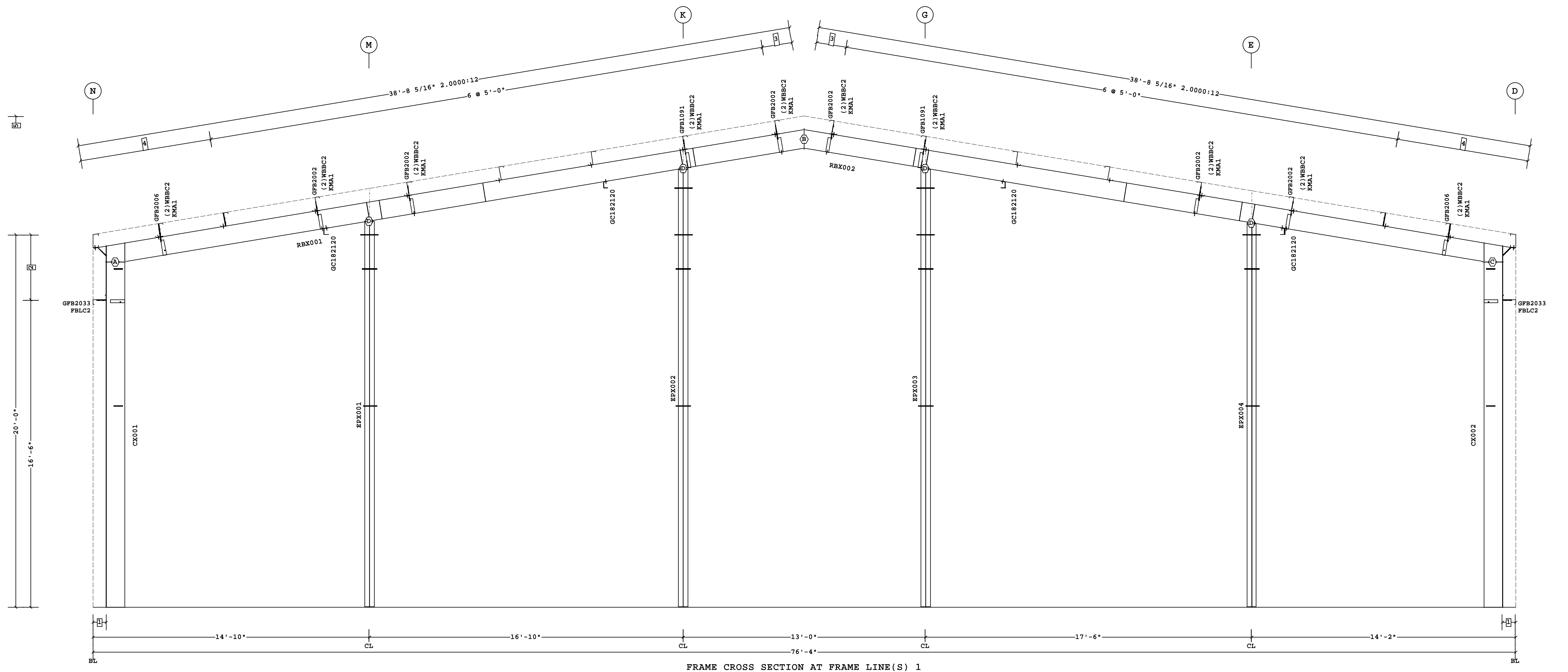

FRAME CROSS SECTION AT FRAME LINE(S) 1

- 5 26'-4 5/16" Ridge Ht.
- 4 2 @ 3'-6 7/16"
- 3 1'-7 7/16"
- 2 3'-6"
- 1 8 1/2"

□ Dimension Key

This document has been electronically signed and sealed by W. Jason Clymer, PE using my Digital Signature with PE seal affixed. Printed copies of this document are not considered signed and sealed, and the signature must be verified on any electronic copy.

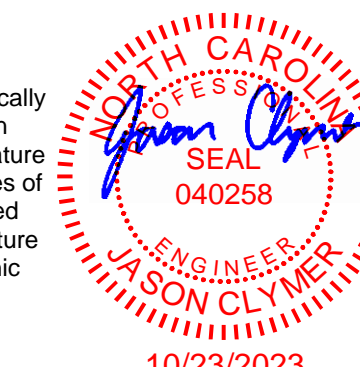

FOR CONSTRUCTION

1. USE 1/2 X 1 1/2 A325T BOLT (49080) AND NUT (47120) W/O WASHERS. SNUG TIGHTEN BOLTS FOR ALL SECONDARY CONNECTIONS, SECONDARY CLIP CONNECTIONS, AND FLANGE BRACE CONNECTIONS, UNLESS NOTED OTHERWISE.
 2. SLOT REINFORCEMENT PLATES NEED NOT BE LOCATED ON THE SAME SIDE OF THE WEB AS THE HILLSIDE WASHER.

THE VP ENGINEER'S SEAL APPLIES ONLY TO THE WORK PRODUCT OF VP AND DESIGN AND PERFORMANCE REQUIREMENTS SPECIFIED BY VP. THE VP ENGINEER'S SEAL DOES NOT APPLY TO THE PERFORMANCE OR DESIGN OF ANY OTHER PRODUCT OR COMPONENT FURNISHED BY VP EXCEPT TO ANY DESIGN OR PERFORMANCE REQUIREMENTS SPECIFIED BY VP.

THIS DRAWING, INCLUDING THE INFORMATION HEREON, REMAINS THE PROPERTY OF VP BUILDINGS. IT IS PROVIDED SOLELY FOR ERECTING THE BUILDING DESCRIBED IN THE APPLICABLE PURCHASE ORDER AND MAY BE REPRODUCED ONLY FOR THAT PURPOSE. IT SHALL NOT BE MODIFIED, REPRODUCED OR USED FOR ANY OTHER PURPOSE WITHOUT PRIOR WRITTEN APPROVAL OF VP BUILDINGS.

THE GENERAL CONTRACTOR AND/OR ERECTOR IS SOLELY RESPONSIBLE FOR ACCURATE GOOD QUALITY WORKMANSHIP IN ERECTING THIS BUILDING IN ACCORDANCE WITH THIS DRAWING, DETAILS REFERENCED IN THIS DRAWING, ALL APPLICABLE VP BUILDINGS ERECTION GUIDES, AND INDUSTRY STANDARDS PERTAINING TO PROPER ERECTION, INCLUDING THE CORRECT USE OF TEMPORARY BRACING.

Shape Name = Main with Shop Wall 4, Frame 1

D				VP Buildings		FRAME CROSS SECTION AT FRAME LINE(S) 1	
REV	DATE	BY	DESCRIPTION	BUILDER			
				Gregory Development, LLC			
				CUSTOMER			
				LOCATION	Angier, North Carolina		
				PROJECT	Revels Turf & Tractor (Revised 7/17/2023)		
				BUILDERS PO#	NTS		

10/3/2023

10:15:14

FILENAME: Revels Turf & Tractor (Revised 7-17-23)

 VARCO PRUDEN A BlueScope Steel Company VPC VERSION: 2023.3a	JOBNO	23-018589-01
	DATE	10/02/2023
	DRAWN/CHECK	NMG EZC
	PAGE	11

a division of BlueScope Buildings North America, Inc.

Part	Mem	Width	Thick	WebThk.	Depth1	Depth2	Approx. Lgth	Approx. Weight
CX003	1	8.0000	.3750	.1875	1'-0"	2'-6"	19'-8 13/16"	747#
RBX003	2	6.0000	.3750	.1644	2'-8"	1'-4"	35'-10 7/16"	846#
	3	6.0000	.2500	.1345	1'-4"	2'-0"		
RBX004	4	6.0000	.2500	.1345	2'-0"	1'-4"	35'-10 7/16"	848#
	5	6.0000	.3750	.1644	1'-4"	2'-8"		
CX003	6	8.0000	.3750	.1875	1'-0"	2'-6"	19'-8 13/16"	747#

Frame Clearances
 Horiz. Clearance between members 1(CX003) and 6(CX003): 69'-10 13/16"
 Vert. Clearance at member 1(CX003): 17'-0 7/8"
 Vert. Clearance at member 6(CX003): 17'-0 7/8"
 Finished Floor Elevation = 100'-0" (Unless Noted Otherwise)

⊕ Bolt Connection & Plate Schedule

Id	Qty	Grade	Bolt Dia.	Bolt Length	Plate Thick.	Rows Out	Rows In	PartNo
A	12	A325	3/4"	2 1/2"	1/2"	4	2	0097284
B	8	A325	3/4"	2 1/2"	3/8"	1	3	0097284

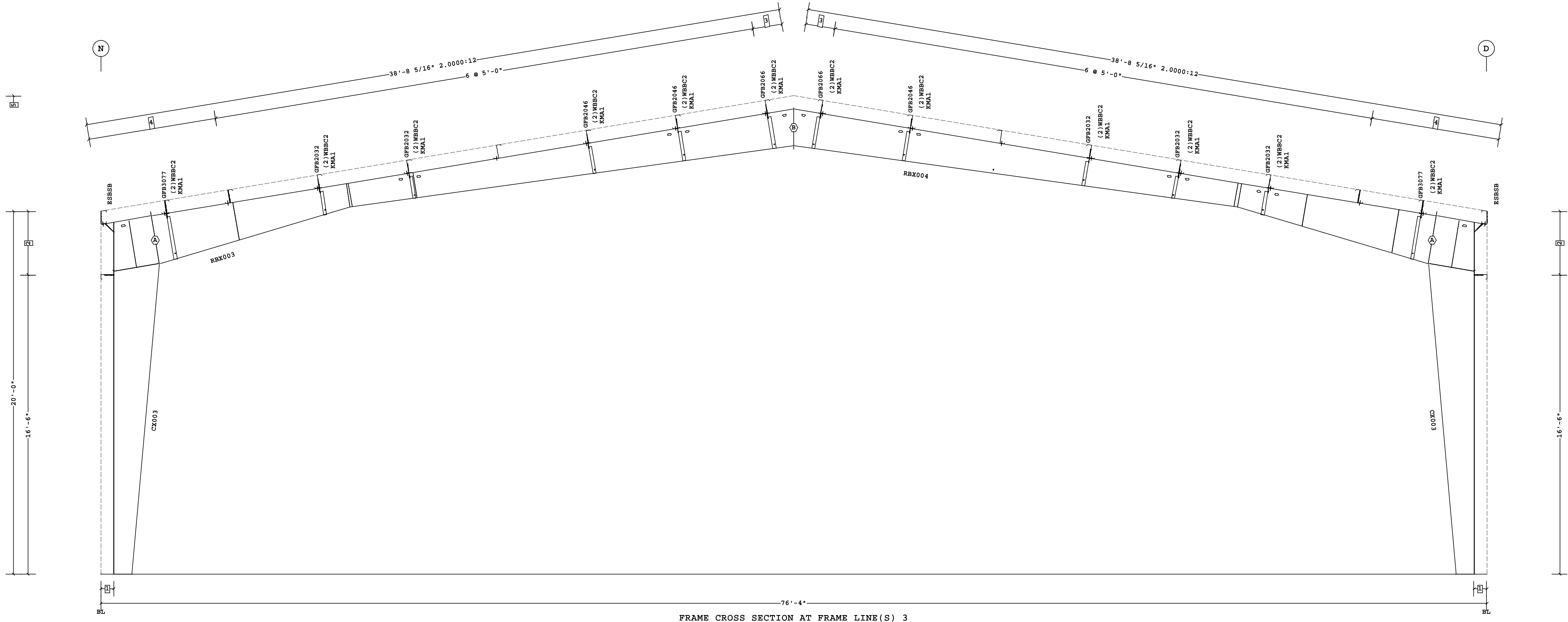

FRAME CROSS SECTION AT FRAME LINE(S) 3

- 5 26'-4 5/16" Ridge Ht.
 - 4 2 @ 3'-6 7/16"
 - 3 1'-7 7/16"
 - 2 3'-6"
 - 1 8 1/2"
- Dimension Key

This document has been electronically signed and sealed by W. Jason Clymer, PE using my Digital Signature with PE seal affixed. Printed copies of this document are not considered signed and sealed, and the signature must be verified on any electronic copy.

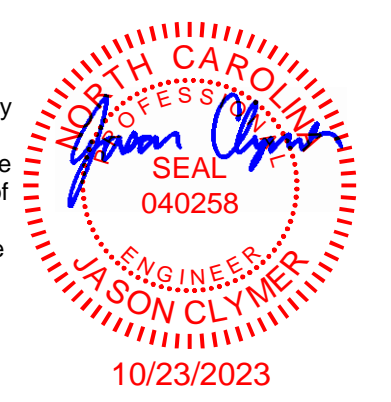

1. USE 1/2 X 1 1/2 A325T BOLT (49080) AND NUT (47120) W/O WASHERS. SNUG TIGHTEN BOLTS FOR ALL SECONDARY CONNECTIONS, SECONDARY CLIP CONNECTIONS, AND FLANGE BRACE CONNECTIONS, UNLESS NOTED OTHERWISE.
 2. SLOT REINFORCEMENT PLATES NEED NOT BE LOCATED ON THE SAME SIDE OF THE WEB AS THE HILLSIDE WASHER.

THE VP ENGINEER'S SEAL APPLIES ONLY TO THE WORK PRODUCT OF VP AND DESIGN AND PERFORMANCE REQUIREMENTS SPECIFIED BY VP. THE VP ENGINEER'S SEAL DOES NOT APPLY TO THE PERFORMANCE OR DESIGN OF ANY OTHER PRODUCT OR COMPONENT FURNISHED BY VP EXCEPT TO ANY DESIGN OR PERFORMANCE REQUIREMENTS SPECIFIED BY VP.

THIS DRAWING, INCLUDING THE INFORMATION HEREON, REMAINS THE PROPERTY OF VP BUILDINGS. IT IS PROVIDED SOLELY FOR ERECTING THE BUILDING DESCRIBED IN THE APPLICABLE PURCHASE ORDER AND MAY BE REPRODUCED ONLY FOR THAT PURPOSE. IT SHALL NOT BE MODIFIED, REPRODUCED OR USED FOR ANY OTHER PURPOSE WITHOUT PRIOR WRITTEN APPROVAL OF VP BUILDINGS.
 THE GENERAL CONTRACTOR AND/OR ERECTOR IS SOLELY RESPONSIBLE FOR ACCURATE GOOD QUALITY WORKMANSHIP IN ERECTING THIS BUILDING IN ACCORDANCE WITH THIS DRAWING, DETAILS REFERENCED IN THIS DRAWING, ALL APPLICABLE VP BUILDINGS ERECTION GUIDES, AND INDUSTRY STANDARDS PERTAINING TO PROPER ERECTION, INCLUDING THE CORRECT USE OF TEMPORARY BRACING.

REV	DATE	BY	DESCRIPTION

FOR CONSTRUCTION

VP Buildings 3200 Players Club Circle Memphis TN 38125		FRAME CROSS SECTION AT FRAME LINE(S) 3		
BUILDER	Gregory Development, LLC	 VARCO PRUDEN A BlueScope Steel Company VPC VERSION: 2023.3a	JOBNO	23-018589-01
CUSTOMER	Angier, North Carolina		DATE	10/02/2023
PROJECT	Revels Turf & Tractor (Revised 7/17/2023)	DRAWN/CHECK	NMG EZC	
BUILDERS PO#	NTS	PAGE	12	

FILENAME: Revels Turf & Tractor (Revised 7-17-23) a division of BlueScope Buildings North America, Inc.

Part	Mem	Width	Thick	WebThk.	Depth1	Depth2	Approx.Lgth	Approx.Weight
CX004	1	8.0000	.3750	.1875	1'-0"	2'-6"	19'-8 13/16"	746#
RBX005	2	6.0000	.3750	.1644	2'-8"	1'-4"	35'-10 7/16"	846#
	3	6.0000	.2500	.1345	1'-4"	2'-0"		
RBX004	4	6.0000	.2500	.1345	2'-0"	1'-4"	35'-10 7/16"	848#
	5	6.0000	.3750	.1644	1'-4"	2'-8"		
CX004	6	8.0000	.3750	.1875	1'-0"	2'-6"	19'-8 13/16"	746#

Frame Clearances
 Horiz. Clearance between members 1(CX004) and 6(CX004): 69'-10 13/16"
 Vert. Clearance at member 1(CX004): 17'-0 7/8"
 Vert. Clearance at member 6(CX004): 17'-0 7/8"
 Finished Floor Elevation = 100'-0" (Unless Noted Otherwise)

Bolt Connection & Plate Schedule									
Id	Qty	Grade	Bolt Dia.	Bolt Length	Plate Thick.	Rows Out	Rows In	PartNo	
A	12	A325	3/4"	2 1/2"	1/2"	4	2	0097284	
B	8	A325	3/4"	2 1/2"	3/8"	1	3	0097284	

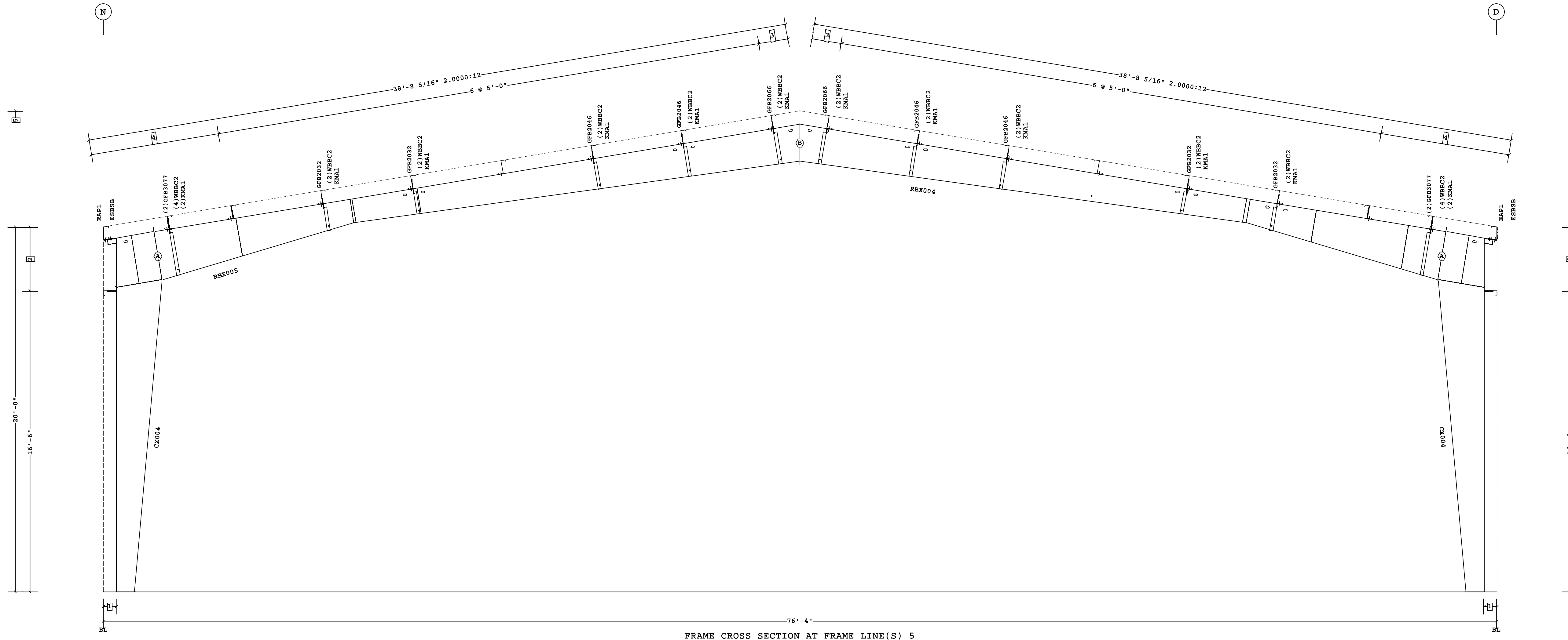

FRAME CROSS SECTION AT FRAME LINE(S) 5

- 5 26'-4 5/16" Ridge Ht.
 - 4 2 @ 3'-6 7/16"
 - 3 1'-7 7/16"
 - 2 3'-6"
 - 1 8 1/2"
- Dimension Key

This document has been electronically signed and sealed by W. Jason Clymer, PE using my Digital Signature with PE seal affixed. Printed copies of this document are not considered signed and sealed, and the signature must be verified on any electronic copy.

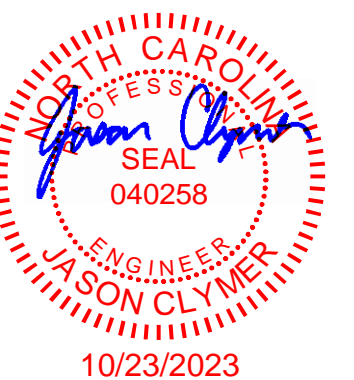

FOR CONSTRUCTION

1. USE 1/2 X 1 1/2 A325T BOLT (49080) AND NUT (47120) W/O WASHERS. SNUG TIGHTEN BOLTS FOR ALL SECONDARY CONNECTIONS, SECONDARY CLIP CONNECTIONS, AND FLANGE BRACE CONNECTIONS, UNLESS NOTED OTHERWISE.
 2. SLOT REINFORCEMENT PLATES NEED NOT BE LOCATED ON THE SAME SIDE OF THE WEB AS THE HILLSIDE WASHER.

THE VP ENGINEER'S SEAL APPLIES ONLY TO THE WORK PRODUCT OF VP AND DESIGN AND PERFORMANCE REQUIREMENTS SPECIFIED BY VP. THE VP ENGINEER'S SEAL DOES NOT APPLY TO THE PERFORMANCE OR DESIGN OF ANY OTHER PRODUCT OR COMPONENT FURNISHED BY VP EXCEPT TO ANY DESIGN OR PERFORMANCE REQUIREMENTS SPECIFIED BY VP.

THIS DRAWING, INCLUDING THE INFORMATION HEREON, REMAINS THE PROPERTY OF VP BUILDINGS. IT IS PROVIDED SOLELY FOR ERECTING THE BUILDING DESCRIBED IN THE APPLICABLE PURCHASE ORDER AND MAY BE REPRODUCED ONLY FOR THAT PURPOSE. IT SHALL NOT BE MODIFIED, REPRODUCED OR USED FOR ANY OTHER PURPOSE WITHOUT PRIOR WRITTEN APPROVAL OF VP BUILDINGS.
 THE GENERAL CONTRACTOR AND/OR ERECTOR IS SOLELY RESPONSIBLE FOR ACCURATE GOOD QUALITY WORKMANSHIP IN ERECTING THIS BUILDING IN ACCORDANCE WITH THIS DRAWING, DETAILS REFERENCED IN THIS DRAWING, ALL APPLICABLE VP BUILDINGS ERECTION GUIDES, AND INDUSTRY STANDARDS PERTAINING TO PROPER ERECTION, INCLUDING THE CORRECT USE OF TEMPORARY BRACING.

REV	DATE	BY	DESCRIPTION
NTS			

VP Buildings 3200 Players Club Circle Memphis TN 38125		FRAME CROSS SECTION AT FRAME LINE(S) 5		
BUILDER	Gregory Development, LLC	 VARCO PRUDEN A BlueScope Steel Company VPC VERSION: 2023.3a	JOBNO	23-018589-01
CUSTOMER	Angier, North Carolina		DATE	10/02/2023
LOCATION	Revels Turf & Tractor (Revised 7/17/2023)	DRAWN/CHECK	NMG	EZC
BUILDERS PO#		PAGE	13	

Part	Mem	Width	Thick	WebThk.	Depth1	Depth2	Approx.Lgth	Approx.Weight
CX005	1	6.0000	.3750	.1644	1'-0"	2'-5 1/8"	19'-8 13/16"	604#
	2	6.0000	.3750	.1875	2'-5 1/8"	2'-6"		
RBX006	3	6.0000	.3750	.1644	2'-8"	1'-4"	35'-10 7/16"	842#
	4	6.0000	.2500	.1345	1'-4"	2'-0"		
RBX007	5	6.0000	.2500	.1345	2'-0"	1'-4"	35'-10 7/16"	849#
	6	6.0000	.3750	.1644	1'-4"	2'-8"		
CX006	7	6.0000	.5000	.1875	2'-5 1/8"	2'-6"	19'-8 3/4"	700#
	8	6.0000	.5000	.1644	1'-0"	2'-5 1/8"		

Frame Clearances
 Horiz. Clearance between members 1(CX005) and 7(CX006): 69'-11 13/16"
 Horiz. Clearance between members 1(CX005) and 8(CX006): 70'-0 3/4"
 Horiz. Clearance between members 2(CX005) and 7(CX006): 69'-10 13/16"
 Horiz. Clearance between members 2(CX005) and 8(CX006): 69'-11 13/16"
 Vert. Clearance at member 2(CX005): 17'-0 7/8"
 Vert. Clearance at member 7(CX006): 17'-0 7/8"
 Finished Floor Elevation = 100'-0" (Unless Noted Otherwise)

Bolt Connection & Plate Schedule

Id	Qty	Grade	Bolt Dia.	Bolt Length	Plate Thick.	Rows Out	Rows In	PartNo
A	10	A325	3/4"	2 1/2"	1/2"	3	2	0097284
B	8	A325	3/4"	2 1/2"	3/8"	1	3	0097284

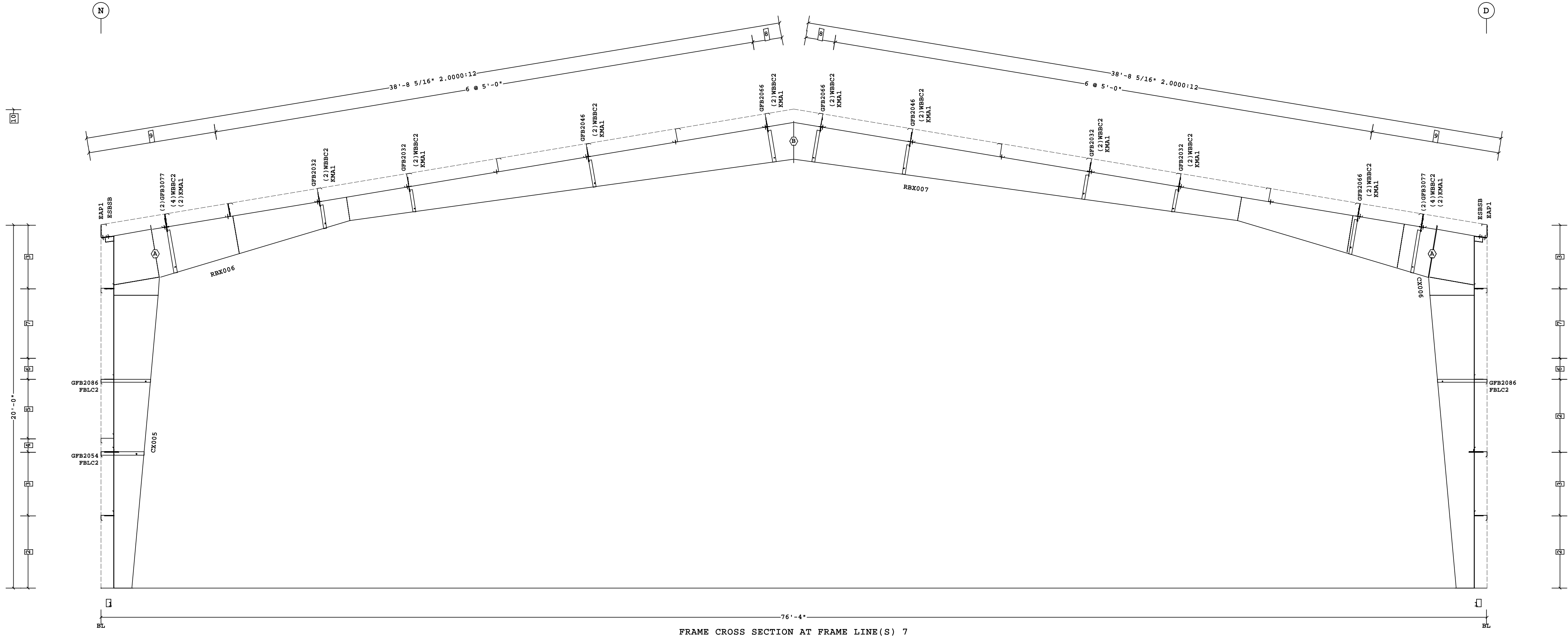

FRAME CROSS SECTION AT FRAME LINE(S) 7

- 10 26'-4 5/16" Ridge Ht.
 - 9 2 @ 3'-6 7/16"
 - 8 1'-7 7/16"
 - 7 3'-10"
 - 6 1'-2"
 - 5 3'-3"
 - 4 9"
 - 3 3'-6"
 - 2 4'-0"
 - 1 8 1/2"
- Dimension Key

This document has been electronically signed and sealed by W. Jason Clymer, PE using my Digital Signature with PE seal affixed. Printed copies of this document are not considered signed and sealed, and the signature must be verified on any electronic copy.



FOR CONSTRUCTION

1. USE 1/2 X 1 1/2 A325T BOLT (49080) AND NUT (47120) W/O WASHERS. SNUG TIGHTEN BOLTS FOR ALL SECONDARY CONNECTIONS, SECONDARY CLIP CONNECTIONS, AND FLANGE BRACE CONNECTIONS, UNLESS NOTED OTHERWISE.
 2. SLOT REINFORCEMENT PLATES NEED NOT BE LOCATED ON THE SAME SIDE OF THE WEB AS THE HILLSIDE WASHER.

THE VP ENGINEER'S SEAL APPLIES ONLY TO THE WORK PRODUCT OF VP AND DESIGN AND PERFORMANCE REQUIREMENTS SPECIFIED BY VP. THE VP ENGINEER'S SEAL DOES NOT APPLY TO THE PERFORMANCE OR DESIGN OF ANY OTHER PRODUCT OR COMPONENT FURNISHED BY VP EXCEPT TO ANY DESIGN OR PERFORMANCE REQUIREMENTS SPECIFIED BY VP.

THIS DRAWING, INCLUDING THE INFORMATION HEREON, REMAINS THE PROPERTY OF VP BUILDINGS. IT IS PROVIDED SOLELY FOR ERECTING THE BUILDING DESCRIBED IN THE APPLICABLE PURCHASE ORDER AND MAY BE REPRODUCED ONLY FOR THAT PURPOSE. IT SHALL NOT BE MODIFIED, REPRODUCED OR USED FOR ANY OTHER PURPOSE WITHOUT PRIOR WRITTEN APPROVAL OF VP BUILDINGS.
 THE GENERAL CONTRACTOR AND/OR ERECTOR IS SOLELY RESPONSIBLE FOR ACCURATE GOOD QUALITY WORKMANSHIP IN ERECTING THIS BUILDING IN ACCORDANCE WITH THIS DRAWING, DETAILS REFERENCED IN THIS DRAWING, ALL APPLICABLE VP BUILDINGS ERECTION GUIDES, AND INDUSTRY STANDARDS PERTAINING TO PROPER ERECTION, INCLUDING THE CORRECT USE OF TEMPORARY BRACING.

REV	DATE	BY	DESCRIPTION	BUILDER	CUSTOMER	LOCATION	PROJECT	BUILDERS PO#	JOBNO	DATE	DRAWN/CHECK	PAGE
D				VP Buildings	Gregory Development, LLC	Angier, North Carolina	Revels Turf & Tractor (Revised 7/17/2023)		23-018589-01	10/02/2023	NMG EZC	14
				3200 Players Club Circle Memphis TN 38125								
				NTS								
				10/3/2023								
				10:15:19								
				FILENAME: Revels Turf & Tractor (Revised 7-17-23)								



a division of BlueScope Buildings North America, Inc.

Part	Mem	Width	Thick	WebThk.	Depth1	Depth2	Approx.Lgth	Approx.Weight
CX007	1	8.0000	.5000	.1875	1'-0"	2'-6"	19'-8 13/16"	878#
RBX008	2	5.0000	.3750	.1644	2'-6"	1'-3"	35'-10 1/4"	754#
	3	5.0000	.2500	.1345	1'-3"	2'-0"		
RBX009	4	5.0000	.2500	.1345	2'-0"	1'-3"	35'-10 1/4"	755#
	5	5.0000	.3750	.1644	1'-3"	2'-6"		
CX008	6	8.0000	.5000	.1875	1'-0"	2'-6"	19'-8 13/16"	878#

Frame Clearances
 Horiz. Clearance between members 1(CX007) and 6(CX008): 69'-10 13/16"
 Vert. Clearance at member 1(CX007): 17'-2 7/8"
 Vert. Clearance at member 6(CX008): 17'-2 7/8"
 Finished Floor Elevation = 100'-0" (Unless Noted Otherwise)

Bolt Connection & Plate Schedule									
Id	Qty	Grade	Bolt Dia.	Bolt Length	Plate Thick.	Rows Out	Rows In	PartNo	
A	12	A325	3/4"	2 1/2"	1/2"	4	2	0097284	
B	8	A325	3/4"	2 1/2"	3/8"	1	3	0097284	

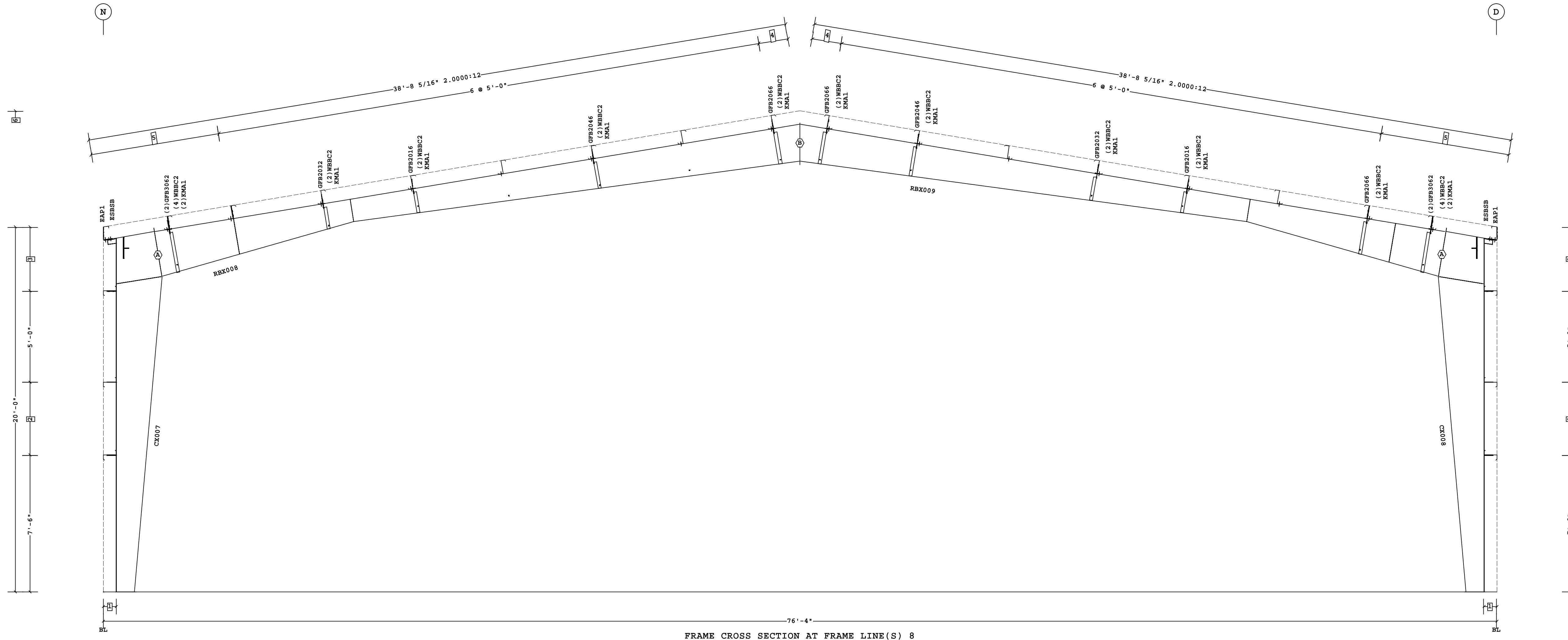

FRAME CROSS SECTION AT FRAME LINE(S) 8

- 6 26'-4 5/16" Ridge Ht.
 - 5 2 @ 3'-6 7/16"
 - 4 1'-7 7/16"
 - 3 3'-6"
 - 2 4'-0"
 - 1 8 1/2"
- Dimension Key

This document has been electronically signed and sealed by W. Jason Clymer, PE using my Digital Signature with PE seal affixed. Printed copies of this document are not considered signed and sealed, and the signature must be verified on any electronic copy.

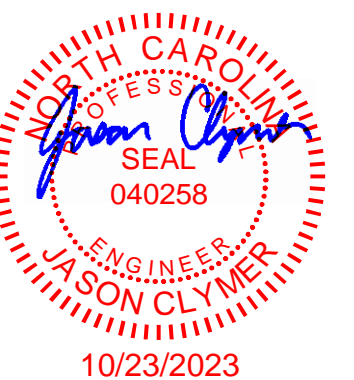

FOR CONSTRUCTION

1. USE 1/2 X 1 1/2 A325T BOLT (49080) AND NUT (47120) W/O WASHERS. SNUG TIGHTEN BOLTS FOR ALL SECONDARY CONNECTIONS, SECONDARY CLIP CONNECTIONS, AND FLANGE BRACE CONNECTIONS, UNLESS NOTED OTHERWISE.
 2. SLOT REINFORCEMENT PLATES NEED NOT BE LOCATED ON THE SAME SIDE OF THE WEB AS THE HILLSIDE WASHER.

THE VP ENGINEER'S SEAL APPLIES ONLY TO THE WORK PRODUCT OF VP AND DESIGN AND PERFORMANCE REQUIREMENTS SPECIFIED BY VP. THE VP ENGINEER'S SEAL DOES NOT APPLY TO THE PERFORMANCE OR DESIGN OF ANY OTHER PRODUCT OR COMPONENT FURNISHED BY VP EXCEPT TO ANY DESIGN OR PERFORMANCE REQUIREMENTS SPECIFIED BY VP.

THIS DRAWING, INCLUDING THE INFORMATION HEREON, REMAINS THE PROPERTY OF VP BUILDINGS. IT IS PROVIDED SOLELY FOR ERECTING THE BUILDING DESCRIBED IN THE APPLICABLE PURCHASE ORDER AND MAY BE REPRODUCED ONLY FOR THAT PURPOSE. IT SHALL NOT BE MODIFIED, REPRODUCED OR USED FOR ANY OTHER PURPOSE WITHOUT PRIOR WRITTEN APPROVAL OF VP BUILDINGS.
 THE GENERAL CONTRACTOR AND/OR ERECTOR IS SOLELY RESPONSIBLE FOR ACCURATE GOOD QUALITY WORKMANSHIP IN ERECTING THIS BUILDING IN ACCORDANCE WITH THIS DRAWING, DETAILS REFERENCED IN THIS DRAWING, ALL APPLICABLE VP BUILDINGS ERECTION GUIDES, AND INDUSTRY STANDARDS PERTAINING TO PROPER ERECTION, INCLUDING THE CORRECT USE OF TEMPORARY BRACING.

D				VP Buildings		FRAME CROSS SECTION AT FRAME LINE(S) 8	
REV	DATE	BY	DESCRIPTION	BUILDER			
				Gregory Development, LLC			
				CUSTOMER			
				LOCATION	Angier, North Carolina		
				PROJECT	Revels Turf & Tractor (Revised 7/17/2023)		
				BUILDERS PO#	NTS		
				VP BUILDINGS	VARCO PRUDEN		
				A BlueScope Steel Company	VPC VERSION: 2023.3a		
				VP BUILDINGS	VPC VERSION: 2023.3a		
				JOBNO	23-018589-01		
				DATE	10/02/2023		
				DRAWN/CHECK	NMG EZC		
				PAGE	15		

Part	Mem	Width	Thick	WebThk.	Depth1	Depth2	Approx.Lgth	Approx.Weight
CX008	1	8.0000	.5000	.1875	1'-0"	2'-6"	19'-8 13/16"	878#
RBX008	2	5.0000	.3750	.1644	2'-6"	1'-3"	35'-10 1/4"	754#
	3	5.0000	.2500	.1345	1'-3"	2'-0"		
RBX009	4	5.0000	.2500	.1345	2'-0"	1'-3"	35'-10 1/4"	755#
	5	5.0000	.3750	.1644	1'-3"	2'-6"		
CX007	6	8.0000	.5000	.1875	1'-0"	2'-6"	19'-8 13/16"	878#

Frame Clearances
 Horiz. Clearance between members 1(CX008) and 6(CX007): 69'-10 13/16"
 Vert. Clearance at member 1(CX008): 17'-2 7/8"
 Vert. Clearance at member 6(CX007): 17'-2 7/8"
 Finished Floor Elevation = 100'-0" (Unless Noted Otherwise)

⊙ Bolt Connection & Plate Schedule

Id	Qty	Grade	Bolt Dia.	Bolt Length	Plate Thick.	Rows Out	Rows In	PartNo
A	12	A325	3/4"	2 1/2"	1/2"	4	2	0097284
B	8	A325	3/4"	2 1/2"	3/8"	1	3	0097284

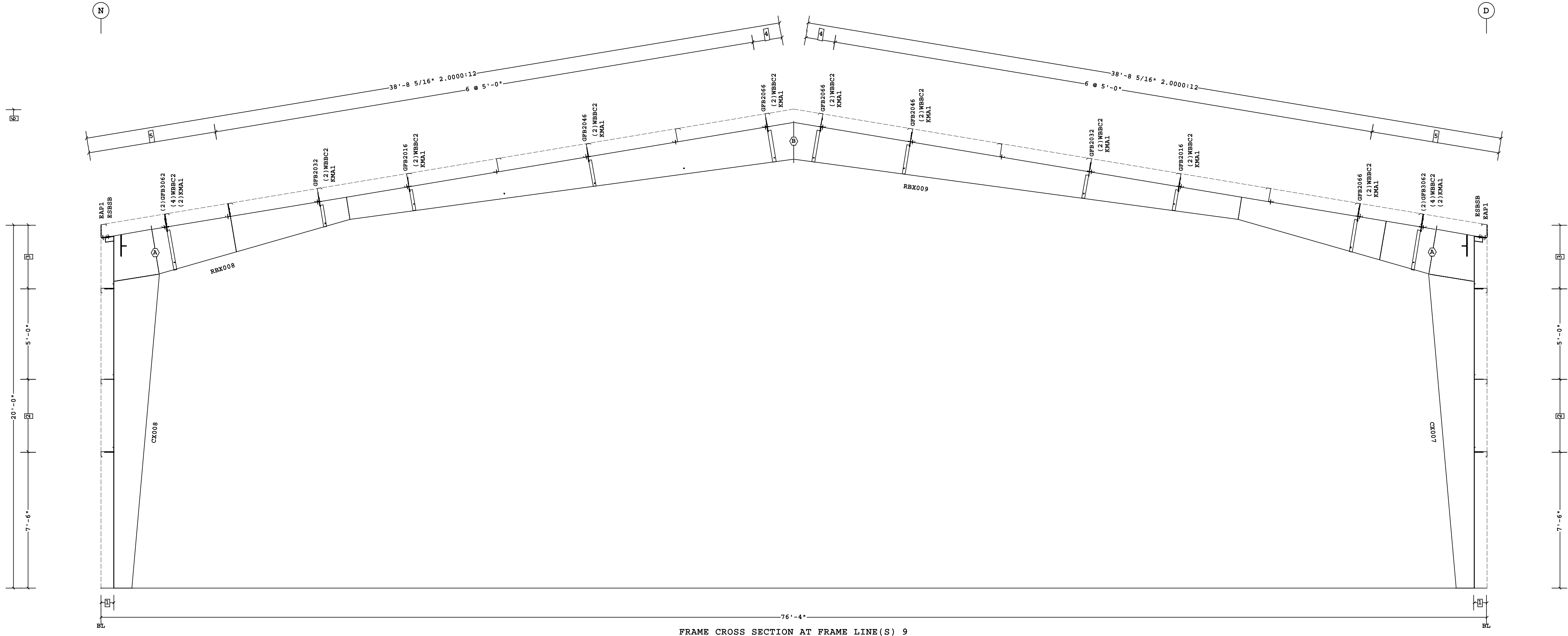

FRAME CROSS SECTION AT FRAME LINE(S) 9

- 6 26'-4 5/16" Ridge Ht.
 - 5 2 @ 3'-6 7/16"
 - 4 1'-7 7/16"
 - 3 3'-6"
 - 2 4'-0"
 - 1 8 1/2"
- Dimension Key

This document has been electronically signed and sealed by W. Jason Clymer, PE using my Digital Signature with PE seal affixed. Printed copies of this document are not considered signed and sealed, and the signature must be verified on any electronic copy.

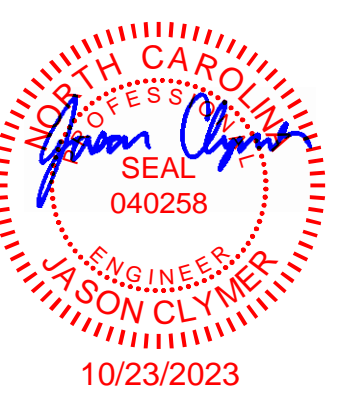

FOR CONSTRUCTION

1. USE 1/2 X 1 1/2 A325T BOLT (49080) AND NUT (47120) W/O WASHERS. SNUG TIGHTEN BOLTS FOR ALL SECONDARY CONNECTIONS, SECONDARY CLIP CONNECTIONS, AND FLANGE BRACE CONNECTIONS, UNLESS NOTED OTHERWISE.
 2. SLOT REINFORCEMENT PLATES NEED NOT BE LOCATED ON THE SAME SIDE OF THE WEB AS THE HILLSIDE WASHER.

THE VP ENGINEER'S SEAL APPLIES ONLY TO THE WORK PRODUCT OF VP AND DESIGN AND PERFORMANCE REQUIREMENTS SPECIFIED BY VP. THE VP ENGINEER'S SEAL DOES NOT APPLY TO THE PERFORMANCE OR DESIGN OF ANY OTHER PRODUCT OR COMPONENT FURNISHED BY VP EXCEPT TO ANY DESIGN OR PERFORMANCE REQUIREMENTS SPECIFIED BY VP.

THIS DRAWING, INCLUDING THE INFORMATION HEREON, REMAINS THE PROPERTY OF VP BUILDINGS. IT IS PROVIDED SOLELY FOR ERECTING THE BUILDING DESCRIBED IN THE APPLICABLE PURCHASE ORDER AND MAY BE REPRODUCED ONLY FOR THAT PURPOSE. IT SHALL NOT BE MODIFIED, REPRODUCED OR USED FOR ANY OTHER PURPOSE WITHOUT PRIOR WRITTEN APPROVAL OF VP BUILDINGS.
 THE GENERAL CONTRACTOR AND/OR ERECTOR IS SOLELY RESPONSIBLE FOR ACCURATE GOOD QUALITY WORKMANSHIP IN ERECTING THIS BUILDING IN ACCORDANCE WITH THIS DRAWING, DETAILS REFERENCED IN THIS DRAWING, ALL APPLICABLE VP BUILDINGS ERECTION GUIDES, AND INDUSTRY STANDARDS PERTAINING TO PROPER ERECTION, INCLUDING THE CORRECT USE OF TEMPORARY BRACING.

REV	DATE	BY	DESCRIPTION	BUILDER	CUSTOMER	LOCATION	PROJECT	BUILDERS PO#	JOBNO	DATE	DRAWN/CHECK	PAGE
				VP Buildings	Gregory Development, LLC	Angier, North Carolina	Revels Turf & Tractor (Revised 7/17/2023)		23-018589-01	10/02/2023	NMG EZC	16
NTS				3200 Players Club Circle Memphis TN 38125		FRAME CROSS SECTION AT FRAME LINE(S) 9		VP BUILDINGS VARCO PRUDEN A BlueScope Steel Company VPC VERSION: 2023.3a		FILENAME: Revels Turf & Tractor (Revised 7-17-23)		

Part	Mem	Width	Thick	WebThk.	Depth1	Depth2	Approx.Lgth	Approx.Weight
CX009	1	5.0000	.3750	.1875	1'-0"	2'-6"	19'-8 7/8"	578#
RBX010	2	5.0000	.3750	.1644	2'-6"	1'-3"	35'-10 1/8"	754#
	3	5.0000	.2500	.1345	1'-3"	2'-0"		
RBX011	4	5.0000	.2500	.1345	2'-0"	1'-3"	35'-10 1/8"	755#
	5	5.0000	.3750	.1644	1'-3"	2'-6"		
CX010	6	5.0000	.3750	.1875	1'-0"	2'-6"	19'-8 7/8"	577#

Frame Clearances
 Horiz. Clearance between members 1(CX009) and 6(CX010): 69'-10 13/16"
 Vert. Clearance at member 1(CX009): 17'-2 7/8"
 Vert. Clearance at member 6(CX010): 17'-2 7/8"
 Finished Floor Elevation = 100'-0" (Unless Noted Otherwise)

Bolt Connection & Plate Schedule

Id	Qty	Grade	Bolt Dia.	Bolt Length	Plate Thick.	Rows Out	Rows In	PartNo
A	12	A325	3/4"	2 1/2"	1/2"	4	2	0097284
B	8	A325	3/4"	2 1/2"	3/8"	1	3	0097284

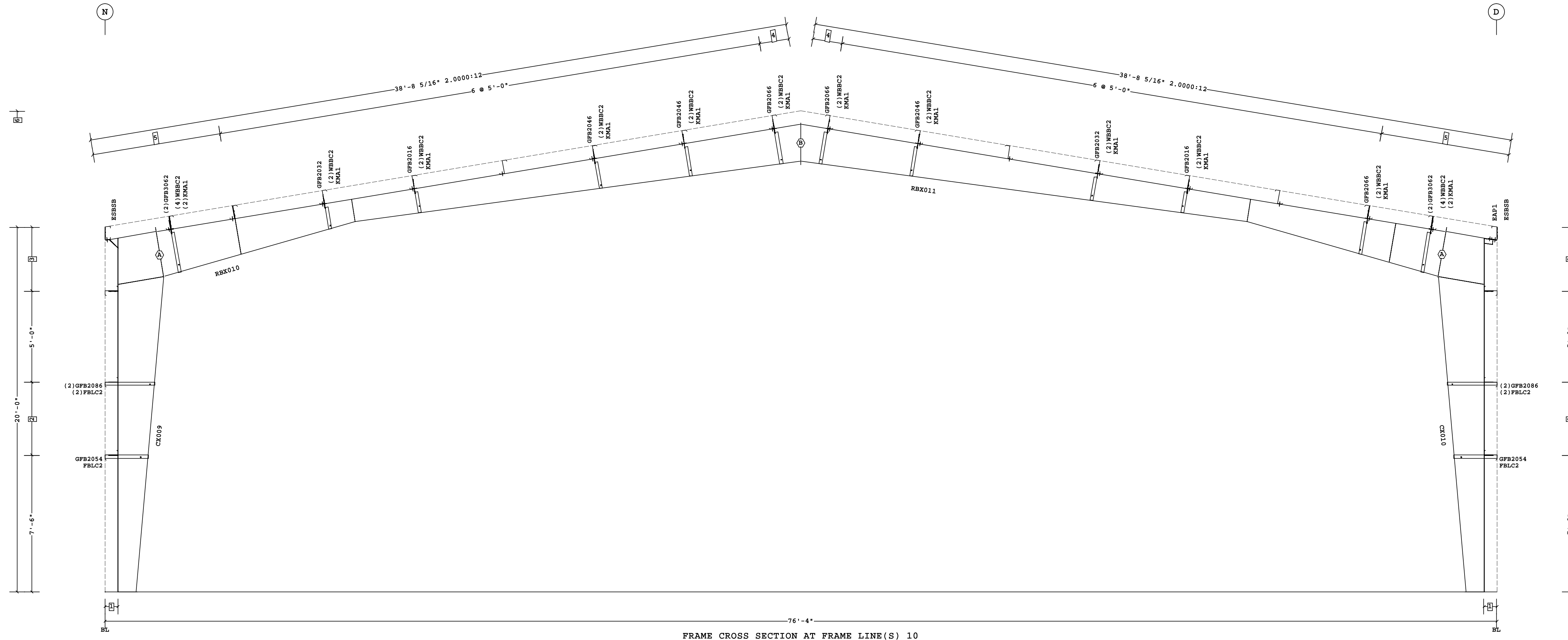

FRAME CROSS SECTION AT FRAME LINE(S) 10

- 6 26'-4 5/16" Ridge Ht.
 - 5 2 @ 3'-6 7/16"
 - 4 1'-7 7/16"
 - 3 3'-6"
 - 2 4'-0"
 - 1 8 1/2"
- Dimension Key

This document has been electronically signed and sealed by W. Jason Clymer, PE using my Digital Signature with PE seal affixed. Printed copies of this document are not considered signed and sealed, and the signature must be verified on any electronic copy.

W. Jason Clymer
 ENGINEER
 JASON CLYMER
 040258
 10/23/2023

FOR CONSTRUCTION

1. USE 1/2 X 1 1/2 A325 BOLT (49080) AND NUT (47120) W/O WASHERS. SNUG TIGHTEN BOLTS FOR ALL SECONDARY CONNECTIONS, SECONDARY CLIP CONNECTIONS, AND FLANGE BRACE CONNECTIONS, UNLESS NOTED OTHERWISE. 2. SLOT REINFORCEMENT PLATES NEED NOT BE LOCATED ON THE SAME SIDE OF THE WEB AS THE HILLSIDE WASHER.	THE VP ENGINEER'S SEAL APPLIES ONLY TO THE WORK PRODUCT OF VP AND DESIGN AND PERFORMANCE REQUIREMENTS SPECIFIED BY VP. THE VP ENGINEER'S SEAL DOES NOT APPLY TO THE PERFORMANCE OR DESIGN OF ANY OTHER PRODUCT OR COMPONENT FURNISHED BY VP EXCEPT TO ANY DESIGN OR PERFORMANCE REQUIREMENTS SPECIFIED BY VP.	THIS DRAWING, INCLUDING THE INFORMATION HEREON, REMAINS THE PROPERTY OF VP BUILDINGS. IT IS PROVIDED SOLELY FOR ERECTING THE BUILDING DESCRIBED IN THE APPLICABLE PURCHASE ORDER AND MAY BE REPRODUCED ONLY FOR THAT PURPOSE. IT SHALL NOT BE MODIFIED, REPRODUCED OR USED FOR ANY OTHER PURPOSE WITHOUT PRIOR WRITTEN APPROVAL OF VP BUILDINGS. THE GENERAL CONTRACTOR AND/OR ERECTOR IS SOLELY RESPONSIBLE FOR ACCURATE GOOD QUALITY WORKMANSHIP IN ERECTING THIS BUILDING IN ACCORDANCE WITH THIS DRAWING, DETAILS REFERENCED IN THIS DRAWING, ALL APPLICABLE VP BUILDINGS ERECTION GUIDES, AND INDUSTRY STANDARDS PERTAINING TO PROPER ERECTION, INCLUDING THE CORRECT USE OF TEMPORARY BRACING.	D VP Buildings 3200 Players Club Circle Memphis TN 38125	FRAME CROSS SECTION AT FRAME LINE(S) 10	
				REV DATE BY DESCRIPTION	BUILDER Gregory Development, LLC CUSTOMER LOCATION Angier, North Carolina PROJECT Revels Turf & Tractor (Revised 7/17/2023) BUILDERS PO# NTS

Part	Mem	Width	Thick	WebThk.	Depth1	Depth2	Approx.Lgth	Approx.Weight
CX009	1	5.0000	.3750	.1875	1'-0"	2'-6"	19'-8 7/8"	578#
RBX010	2	5.0000	.3750	.1644	2'-6"	1'-3"	35'-10 1/8"	754#
	3	5.0000	.2500	.1345	1'-3"	2'-0"		
RBX011	4	5.0000	.2500	.1345	2'-0"	1'-3"	35'-10 1/8"	755#
	5	5.0000	.3750	.1644	1'-3"	2'-6"		
CX010	6	5.0000	.3750	.1875	1'-0"	2'-6"	19'-8 7/8"	577#

Frame Clearances
 Horiz. Clearance between members 1(CX009) and 6(CX010): 69'-10 13/16"
 Vert. Clearance at member 1(CX009): 17'-2 7/8"
 Vert. Clearance at member 6(CX010): 17'-2 7/8"
 Finished Floor Elevation = 100'-0" (Unless Noted Otherwise)

Bolt Connection & Plate Schedule									
Id	Qty	Grade	Bolt Dia.	Bolt Length	Plate Thick.	Rows Out	Rows In	PartNo	
A	12	A325	3/4"	2 1/2"	1/2"	4	2	0097284	
B	8	A325	3/4"	2 1/2"	3/8"	1	3	0097284	

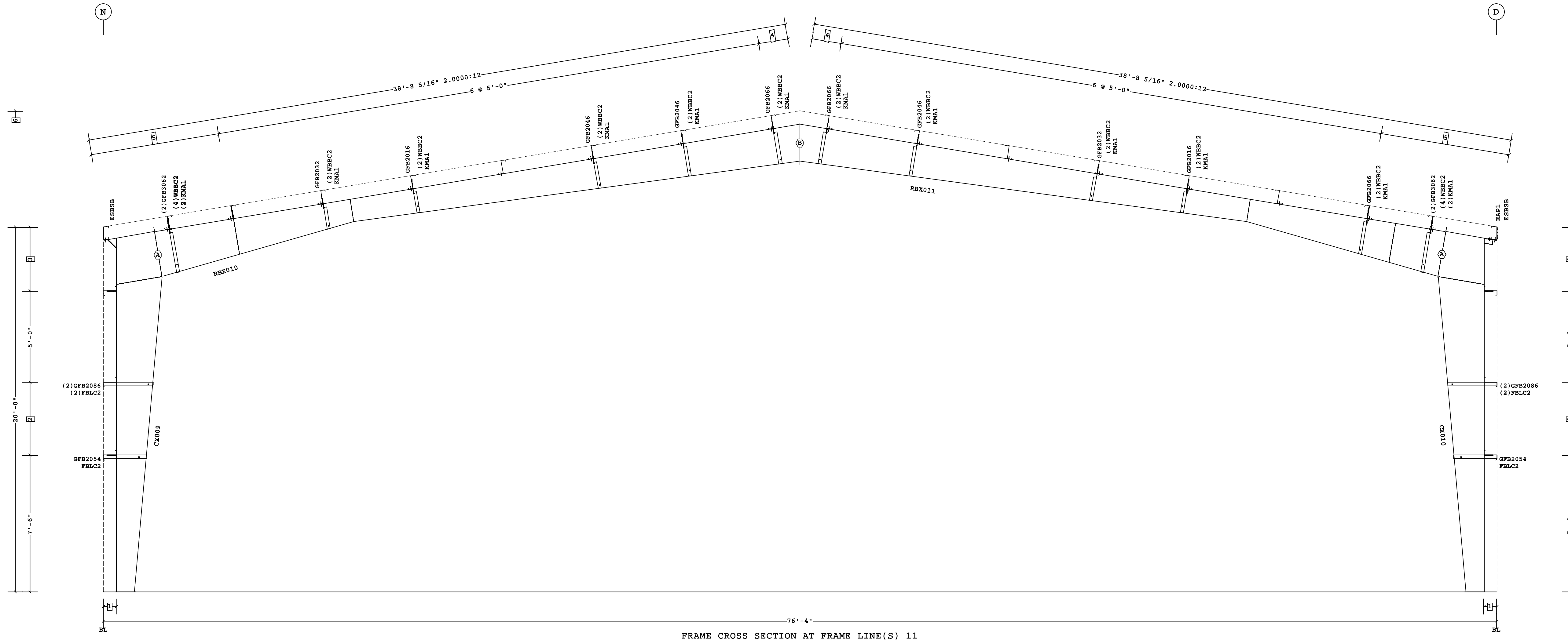

FRAME CROSS SECTION AT FRAME LINE(S) 11

- 6 26'-4 5/16" Ridge Ht.
 - 5 2 @ 3'-6 7/16"
 - 4 1'-7 7/16"
 - 3 3'-6"
 - 2 4'-0"
 - 1 8 1/2"
- Dimension Key

This document has been electronically signed and sealed by W. Jason Clymer, PE using my Digital Signature with PE seal affixed. Printed copies of this document are not considered signed and sealed, and the signature must be verified on any electronic copy.

W. Jason Clymer
 PE
 040258
 ENGINEER
 JASON CLYMER
 10/23/2023

FOR CONSTRUCTION

1. USE 1/2 X 1 1/2 A325 BOLT (49080) AND NUT (47120) W/O WASHERS. SNUG TIGHTEN BOLTS FOR ALL SECONDARY CONNECTIONS, SECONDARY CLIP CONNECTIONS, AND FLANGE BRACE CONNECTIONS, UNLESS NOTED OTHERWISE. 2. SLOT REINFORCEMENT PLATES NEED NOT BE LOCATED ON THE SAME SIDE OF THE WEB AS THE HILLSIDE WASHER.		THE VP ENGINEER'S SEAL APPLIES ONLY TO THE WORK PRODUCT OF VP AND DESIGN AND PERFORMANCE REQUIREMENTS SPECIFIED BY VP. THE VP ENGINEER'S SEAL DOES NOT APPLY TO THE PERFORMANCE OR DESIGN OF ANY OTHER PRODUCT OR COMPONENT FURNISHED BY VP EXCEPT TO ANY DESIGN OR PERFORMANCE REQUIREMENTS SPECIFIED BY VP.	THIS DRAWING, INCLUDING THE INFORMATION HEREON, REMAINS THE PROPERTY OF VP BUILDINGS. IT IS PROVIDED SOLELY FOR ERECTING THE BUILDING DESCRIBED IN THE APPLICABLE PURCHASE ORDER AND MAY BE REPRODUCED ONLY FOR THAT PURPOSE. IT SHALL NOT BE MODIFIED, REPRODUCED OR USED FOR ANY OTHER PURPOSE WITHOUT PRIOR WRITTEN APPROVAL OF VP BUILDINGS. THE GENERAL CONTRACTOR AND/OR ERECTOR IS SOLELY RESPONSIBLE FOR ACCURATE GOOD QUALITY WORKMANSHIP IN ERECTING THIS BUILDING IN ACCORDANCE WITH THIS DRAWING, DETAILS REFERENCED IN THIS DRAWING, ALL APPLICABLE VP BUILDINGS ERECTION GUIDES, AND INDUSTRY STANDARDS PERTAINING TO PROPER ERECTION, INCLUDING THE CORRECT USE OF TEMPORARY BRACING.	D VP Buildings 3200 Players Club Circle Memphis TN 38125	FRAME CROSS SECTION AT FRAME LINE(S) 11
REV DATE BY DESCRIPTION	BUILDER Gregory Development, LLC CUSTOMER LOCATION Angier, North Carolina PROJECT Revels Turf & Tractor (Revised 7/17/2023) BUILDERS PO#	JOBNO 23-018589-01 DATE 10/02/2023 DRAWN/CHECK NMG EZC PAGE 18	VP BUILDINGS VARCO PRUDEN A BlueScope Steel Company VPC VERSION: 2023.3a a division of BlueScope Buildings North America, Inc.	FILENAME: Revels Turf & Tractor (Revised 7-17-23)	

Part	Mem	Width	Thick	WebThk.	Depth1	Depth2	Approx.Lgth	Approx.Weight
CX011	1	8.0000	.5000	.1875	1'-0"	2'-6"	19'-8 13/16"	868#
RBX012	2	5.0000	.3750	.1644	2'-6"	1'-3"	35'-10 1/4"	754#
	3	5.0000	.2500	.1345	1'-3"	2'-0"		
RBX013	4	5.0000	.2500	.1345	2'-0"	1'-3"	35'-10 1/4"	755#
	5	5.0000	.3750	.1644	1'-3"	2'-6"		
CX012	6	8.0000	.5000	.1875	1'-0"	2'-6"	19'-8 13/16"	878#

Frame Clearances
 Horiz. Clearance between members 1(CX011) and 6(CX012): 69'-10 13/16"
 Vert. Clearance at member 1(CX011): 17'-2 7/8"
 Vert. Clearance at member 6(CX012): 17'-2 7/8"
 Finished Floor Elevation = 100'-0" (Unless Noted Otherwise)

Bolt Connection & Plate Schedule									
Id	Qty	Grade	Bolt Dia.	Plate Length	Plate Thick.	Rows Out	Rows In	PartNo	
A	12	A325	3/4"	2 1/2"	1/2"	4	2		0097284
B	8	A325	3/4"	2 1/2"	3/8"	1	3		0097284

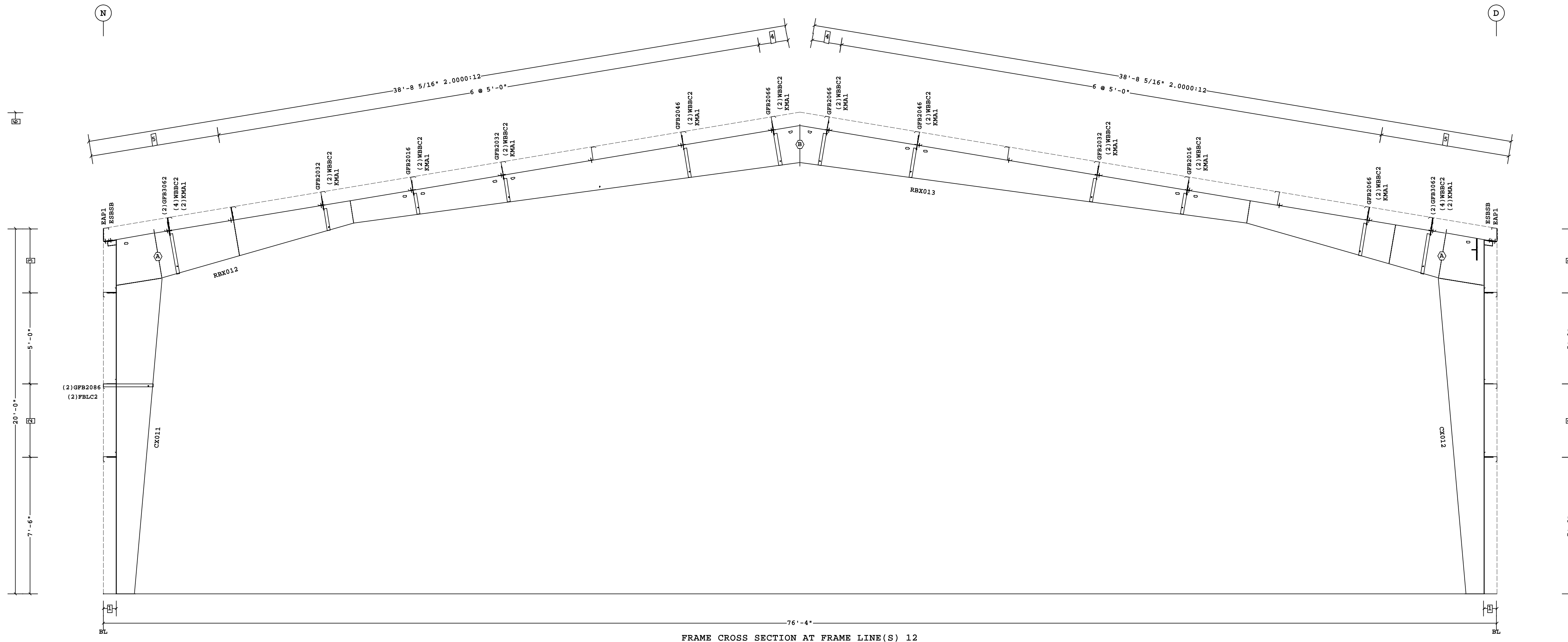

FRAME CROSS SECTION AT FRAME LINE(S) 12

- 6 26'-4 5/16" Ridge Ht.
- 5 2 @ 3'-6 7/16"
- 4 1'-7 7/16"
- 3 3'-6"
- 2 4'-0"
- 1 8 1/2"

□ Dimension Key

This document has been electronically signed and sealed by W. Jason Clymer, PE using my Digital Signature with PE seal affixed. Printed copies of this document are not considered signed and sealed, and the signature must be verified on any electronic copy.

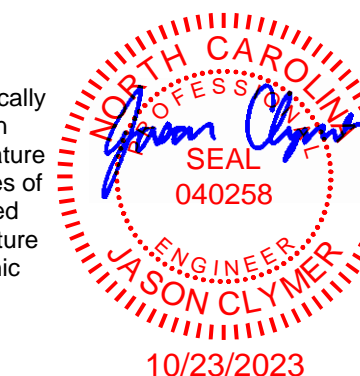

FOR CONSTRUCTION

1. USE 1/2 X 1 1/2 A325T BOLT (49080) AND NUT (47120) W/O WASHERS. SNUG TIGHTEN BOLTS FOR ALL SECONDARY CONNECTIONS, SECONDARY CLIP CONNECTIONS, AND FLANGE BRACE CONNECTIONS, UNLESS NOTED OTHERWISE. 2. SLOT REINFORCEMENT PLATES NEED NOT BE LOCATED ON THE SAME SIDE OF THE WEB AS THE HILLSIDE WASHER.	THE VP ENGINEER'S SEAL APPLIES ONLY TO THE WORK PRODUCT OF VP AND DESIGN AND PERFORMANCE REQUIREMENTS SPECIFIED BY VP. THE VP ENGINEER'S SEAL DOES NOT APPLY TO THE PERFORMANCE OR DESIGN OF ANY OTHER PRODUCT OR COMPONENT FURNISHED BY VP EXCEPT TO ANY DESIGN OR PERFORMANCE REQUIREMENTS SPECIFIED BY VP.	THIS DRAWING, INCLUDING THE INFORMATION HEREON, REMAINS THE PROPERTY OF VP BUILDINGS. IT IS PROVIDED SOLELY FOR ERECTING THE BUILDING DESCRIBED IN THE APPLICABLE PURCHASE ORDER AND MAY BE REPRODUCED ONLY FOR THAT PURPOSE. IT SHALL NOT BE MODIFIED, REPRODUCED OR USED FOR ANY OTHER PURPOSE WITHOUT PRIOR WRITTEN APPROVAL OF VP BUILDINGS. THE GENERAL CONTRACTOR AND/OR ERECTOR IS SOLELY RESPONSIBLE FOR ACCURATE GOOD QUALITY WORKMANSHIP IN ERECTING THIS BUILDING IN ACCORDANCE WITH THIS DRAWING, DETAILS REFERENCED IN THIS DRAWING, ALL APPLICABLE VP BUILDINGS ERECTION GUIDES, AND INDUSTRY STANDARDS PERTAINING TO PROPER ERECTION, INCLUDING THE CORRECT USE OF TEMPORARY BRACING.	D VP Buildings 3200 Players Club Circle Memphis TN 38125	FRAME CROSS SECTION AT FRAME LINE(S) 12	
				BUILDER Gregory Development, LLC CUSTOMER LOCATION Angier, North Carolina PROJECT Revels Turf & Tractor (Revised 7/17/2023) BUILDERS PO# NTS	JOBNO 23-018589-01 DATE 10/02/2023 DRAWN/CHECK NMG EZC PAGE 19

Part	Mem	Width	Thick	WebThk.	Depth1	Depth2	Approx.Lgth	Approx.Weight
CX013	1	8.0000	.5000	.1875	1'-0"	2'-5 1/8"	19'-8 3/4"	898#
	2	8.0000	.5000	.2500	2'-5 1/8"	2'-6"		
RBX014	3	6.0000	.3750	.1644	2'-8"	1'-4"	35'-10 9/16"	842#
	4	6.0000	.2500	.1345	1'-4"	2'-0"		
RBX015	5	6.0000	.2500	.1345	2'-0"	1'-4"	35'-10 9/16"	849#
	6	6.0000	.3750	.1644	1'-4"	2'-8"		
CX034	7	8.0000	.5000	.2500	2'-5 1/8"	2'-6"	19'-8 3/4"	898#
	8	8.0000	.5000	.1875	1'-0"	2'-5 1/8"		

Frame Clearances
 Horiz. Clearance between members 1(CX013) and 7(CX034): 69'-11 13/16"
 Horiz. Clearance between members 1(CX013) and 8(CX034): 70'-0 3/4"
 Horiz. Clearance between members 2(CX013) and 7(CX034): 69'-10 13/16"
 Horiz. Clearance between members 2(CX013) and 8(CX034): 69'-11 13/16"
 Vert. Clearance at member 2(CX013): 17'-0 7/8"
 Vert. Clearance at member 7(CX034): 17'-0 7/8"
 Finished Floor Elevation = 100'-0" (Unless Noted Otherwise)

Bolt Connection & Plate Schedule

Id	Qty	Grade	Bolt Dia.	Bolt Length	Plate Thick.	Rows Out	Rows In	PartNo
A	10	A325	3/4"	2 1/2"	1/2"	3	2	0097284
B	6	A325	3/4"	2 1/2"	3/8"	1	2	0097284

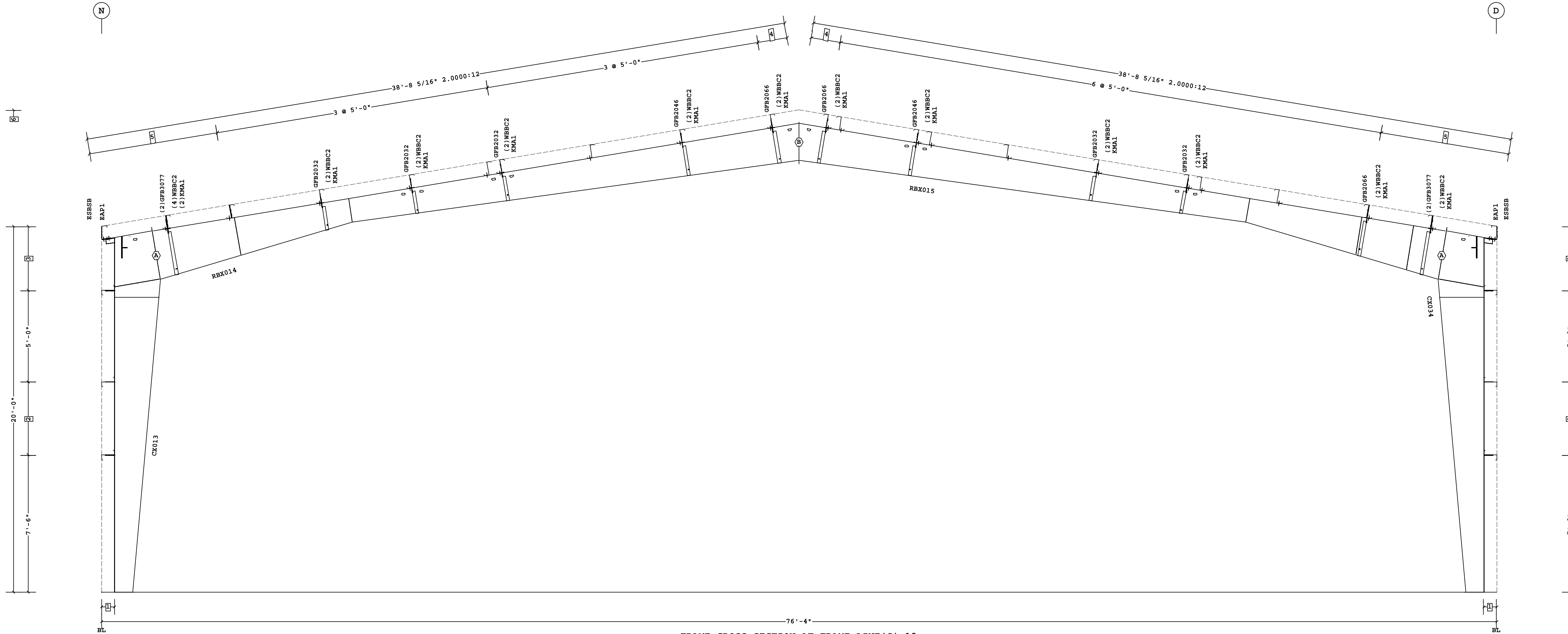

FRAME CROSS SECTION AT FRAME LINE(S) 13

- 6 26'-4 5/16" Ridge Ht.
 - 5 2 @ 3'-6 7/16"
 - 4 1'-7 7/16"
 - 3 3'-6"
 - 2 4'-0"
 - 1 8 1/2"
- Dimension Key

This document has been electronically signed and sealed by W. Jason Clymer, PE using my Digital Signature with PE seal affixed. Printed copies of this document are not considered signed and sealed, and the signature must be verified on any electronic copy.

W. Jason Clymer
 ENGINEER
 SEAL
 040258
 10/23/2023

FOR CONSTRUCTION

1. USE 1/2 X 1 1/2 A325T BOLT (49080) AND NUT (47120) W/O WASHERS. SNUG TIGHTEN BOLTS FOR ALL SECONDARY CONNECTIONS, SECONDARY CLIP CONNECTIONS, AND FLANGE BRACE CONNECTIONS, UNLESS NOTED OTHERWISE.
 2. SLOT REINFORCEMENT PLATES NEED NOT BE LOCATED ON THE SAME SIDE OF THE WEB AS THE HILLSIDE WASHER.

THE VP ENGINEER'S SEAL APPLIES ONLY TO THE WORK PRODUCT OF VP AND DESIGN AND PERFORMANCE REQUIREMENTS SPECIFIED BY VP. THE VP ENGINEER'S SEAL DOES NOT APPLY TO THE PERFORMANCE OR DESIGN OF ANY OTHER PRODUCT OR COMPONENT FURNISHED BY VP EXCEPT TO ANY DESIGN OR PERFORMANCE REQUIREMENTS SPECIFIED BY VP.

THIS DRAWING, INCLUDING THE INFORMATION HEREON, REMAINS THE PROPERTY OF VP BUILDINGS. IT IS PROVIDED SOLELY FOR ERECTING THE BUILDING DESCRIBED IN THE APPLICABLE PURCHASE ORDER AND MAY BE REPRODUCED ONLY FOR THAT PURPOSE. IT SHALL NOT BE MODIFIED, REPRODUCED OR USED FOR ANY OTHER PURPOSE WITHOUT PRIOR WRITTEN APPROVAL OF VP BUILDINGS.

THE GENERAL CONTRACTOR AND/OR ERECTOR IS SOLELY RESPONSIBLE FOR ACCURATE GOOD QUALITY WORKMANSHIP IN ERECTING THIS BUILDING IN ACCORDANCE WITH THIS DRAWING, DETAILS REFERENCED IN THIS DRAWING, ALL APPLICABLE VP BUILDINGS ERECTION GUIDES, AND INDUSTRY STANDARDS PERTAINING TO PROPER ERECTION, INCLUDING THE CORRECT USE OF TEMPORARY BRACING.

REV	DATE	BY	DESCRIPTION
D			VP Buildings 3200 Players Club Circle Memphis TN 38125

FRAME CROSS SECTION AT FRAME LINE(S) 13		JOBNO 23-018589-01	
BUILDER Gregory Development, LLC		DATE 10/02/2023	
CUSTOMER		DRAWN/CHECK NMG EZC	
LOCATION Angier, North Carolina		PAGE 20	
PROJECT Revels Turf & Tractor (Revised 7/17/2023)		FILENAME: Revels Turf & Tractor (Revised 7-17-23)	
BUILDERS PO# NTS		A BlueScope Steel Company VPC VERSION: 2023.3a a division of BlueScope Buildings North America, Inc.	

Part	Mem	Width	Thick	WebThk.	Depth1	Depth2	Approx.Lgth	Approx.Weight	Detail
CX014	1	6.0000	.2500	.1644	1'-0"	1'-0"	18'-0 7/16"	325#	
RBX016	2-5	5.0000	.1875	.1644	1'-6"	1'-6"	23'-10 15/16"	420#	
RBX017	6-7	5.0000	.1345	.1644	1'-6"	1'-6"	14'-9 1/16"	228#	
RBX018	8-9	5.0000	.1345	.1644	1'-6"	1'-6"	12'-7 7/8"	201#	
RBX019	10	5.0000	.1345	.1644	1'-6"	1'-6"	26'-0 3/16"	400#	
	11	5.0000	.1345	.1644	1'-6"	1'-6"			
	12	5.0000	.1345	.1644	1'-6"	1'-6 1/16"			
CX015	13	6.0000	.2500	.1644	1'-0"	1'-0"	18'-0 7/16"	325#	
EPX005	14	5.0000	.2500	.1345	11"	11"	21'-0 7/8"	301#	BR25CA
EPX006	15	5.0000	.2500	.1345	11"	11"	23'-4 7/8"	333#	BR25CA
EPX007	16	5.0000	.2500	.1345	11"	11"	20'-9 3/16"	297#	BR25CA

Frame Clearances
 Horiz. Clearance between members 1(CX014) and 13(CX015): 72'-11"
 Vert. Clearance at member 1(CX014): 18'-0 9/16"
 Vert. Clearance at member 13(CX015): 18'-0 1/2"
 Vert. Clearance at member 14(EPX005): 21'-0 7/16"
 Vert. Clearance at member 15(EPX006): 23'-4 7/16"
 Vert. Clearance at member 16(EPX007): 20'-8 13/16"
 Finished Floor Elevation = 100'-0" (Unless Noted Otherwise)

Bolt Connection & Plate Schedule									
Id	Qty	Grade	Bolt Dia.	Bolt Length	Plate Thick.	Rows Out	Rows In	PartNo	
A	4	A325	1/2"	1 1/2"	3/8"	1	1	49080	
B	4	A325	1/2"	1 1/2"	1/4"	1	1	49080	

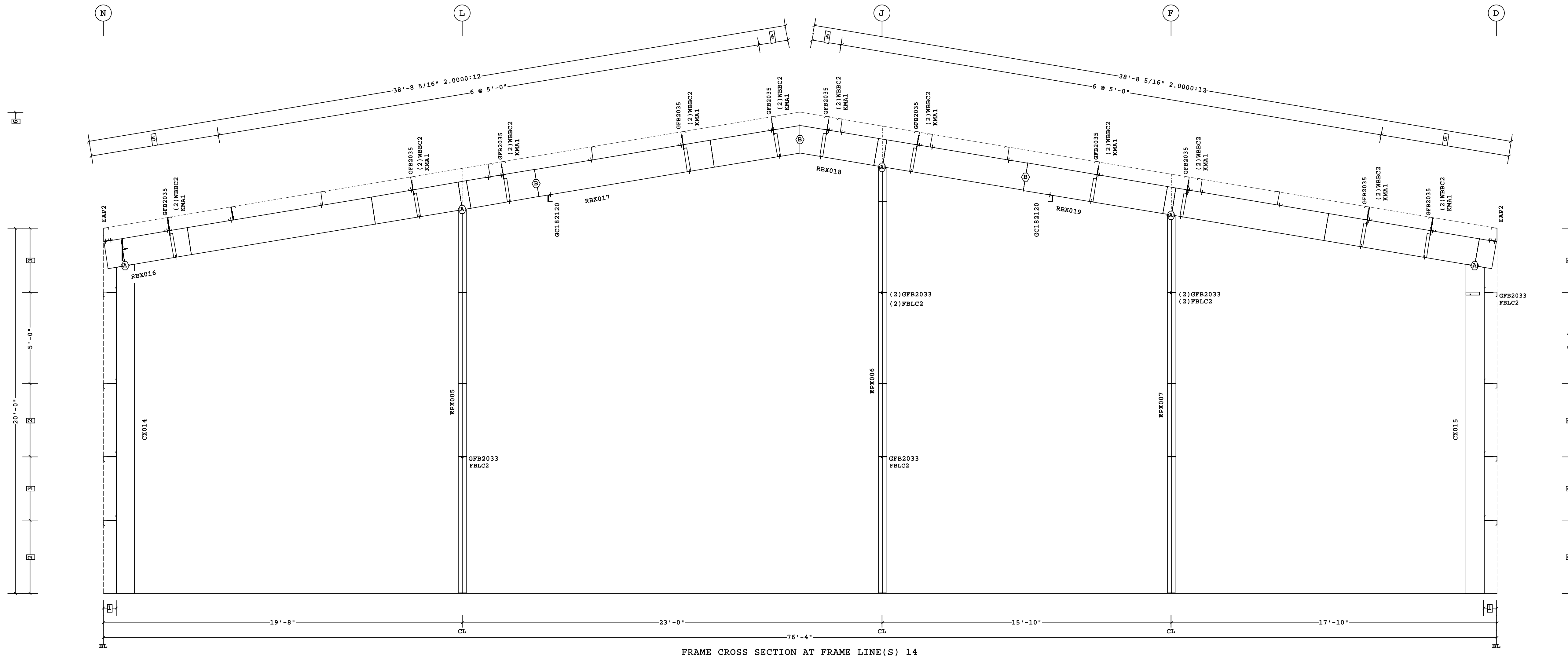

FRAME CROSS SECTION AT FRAME LINE(S) 14

- 6 26'-4 5/16" Ridge Ht.
 - 5 2 @ 3'-6 7/16"
 - 4 1'-7 7/16"
 - 3 3'-6"
 - 2 4'-0"
 - 1 8 1/2"
- Dimension Key

This document has been electronically signed and sealed by W. Jason Clymer, PE using my Digital Signature with PE seal affixed. Printed copies of this document are not considered signed and sealed, and the signature must be verified on any electronic copy.

FOR CONSTRUCTION

1. USE 1/2 X 1 1/2 A325T BOLT (49080) AND NUT (47120) W/O WASHERS. SNUG TIGHTEN BOLTS FOR ALL SECONDARY CONNECTIONS, SECONDARY CLIP CONNECTIONS, AND FLANGE BRACE CONNECTIONS, UNLESS NOTED OTHERWISE.
 2. SLOT REINFORCEMENT PLATES NEED NOT BE LOCATED ON THE SAME SIDE OF THE WEB AS THE HILLSIDE WASHER.

THE VP ENGINEER'S SEAL APPLIES ONLY TO THE WORK PRODUCT OF VP AND DESIGN AND PERFORMANCE REQUIREMENTS SPECIFIED BY VP. THE VP ENGINEER'S SEAL DOES NOT APPLY TO THE PERFORMANCE OR DESIGN OF ANY OTHER PRODUCT OR COMPONENT FURNISHED BY VP EXCEPT TO ANY DESIGN OR PERFORMANCE REQUIREMENTS SPECIFIED BY VP.

THIS DRAWING, INCLUDING THE INFORMATION HEREON, REMAINS THE PROPERTY OF VP BUILDINGS. IT IS PROVIDED SOLELY FOR ERECTING THE BUILDING DESCRIBED IN THE APPLICABLE PURCHASE ORDER AND MAY BE REPRODUCED ONLY FOR THAT PURPOSE. IT SHALL NOT BE MODIFIED, REPRODUCED OR USED FOR ANY OTHER PURPOSE WITHOUT PRIOR WRITTEN APPROVAL OF VP BUILDINGS.
 THE GENERAL CONTRACTOR AND/OR ERECTOR IS SOLELY RESPONSIBLE FOR ACCURATE GOOD QUALITY WORKMANSHIP IN ERECTING THIS BUILDING IN ACCORDANCE WITH THIS DRAWING, DETAILS REFERENCED IN THIS DRAWING, ALL APPLICABLE VP BUILDINGS ERECTION GUIDES, AND INDUSTRY STANDARDS PERTAINING TO PROPER ERECTION, INCLUDING THE CORRECT USE OF TEMPORARY BRACING.

REV	DATE	BY	DESCRIPTION
D			VP Buildings 3200 Players Club Circle Memphis TN 38125

BUILDER		CUSTOMER		LOCATION		PROJECT		BUILDERS PO#	
Gregory Development, LLC		Angier, North Carolina		Revels Turf & Tractor (Revised 7/17/2023)		NTS		10/3/2023	

VP BUILDINGS
 VARCO PRUDEN
 A BlueScope Steel Company
 VPC VERSION: 2023.3a

JOBNO: 23-018589-01
 DATE: 10/02/2023
 DRAWN/CHECK: NMG EZC
 PAGE: 21

FILENAME: Revels Turf & Tractor (Revised 7-17-23)

Part	Mem	Width	Thick	WebThk.	Depth1	Depth2	Approx.Lgth	Approx.Weight
CX030	1	6.0000	.2500	.1345	2'-2"	2'-2"	19'-1 11/16"	467#
RBX039	2-3	6.0000	.2500	.1345	1'-2"	1'-2"	17'-7 3/4"	313#
CX030	4	6.0000	.2500	.1345	2'-2"	2'-2"	19'-1 11/16"	467#

Frame Clearances
 Horiz. Clearance between members 1(CX030) and 4(CX030): 17'-8"
 Vert. Clearance at member 1(CX030): 17'-9 3/16"
 Vert. Clearance at member 4(CX030): 17'-9 3/16"
 Finished Floor Elevation = 100'-0" (Unless Noted Otherwise)

○ Bolt Connection & Plate Schedule

Id	Qty	Grade	Bolt Dia.	Bolt Length	Plate Thick.	Rows Out	Rows In	PartNo
A	8	A325	3/4"	2 1/2"	3/8"	2	2	0097284
B	2	A325	3/4"	2 1/2"	3/8"			0097284

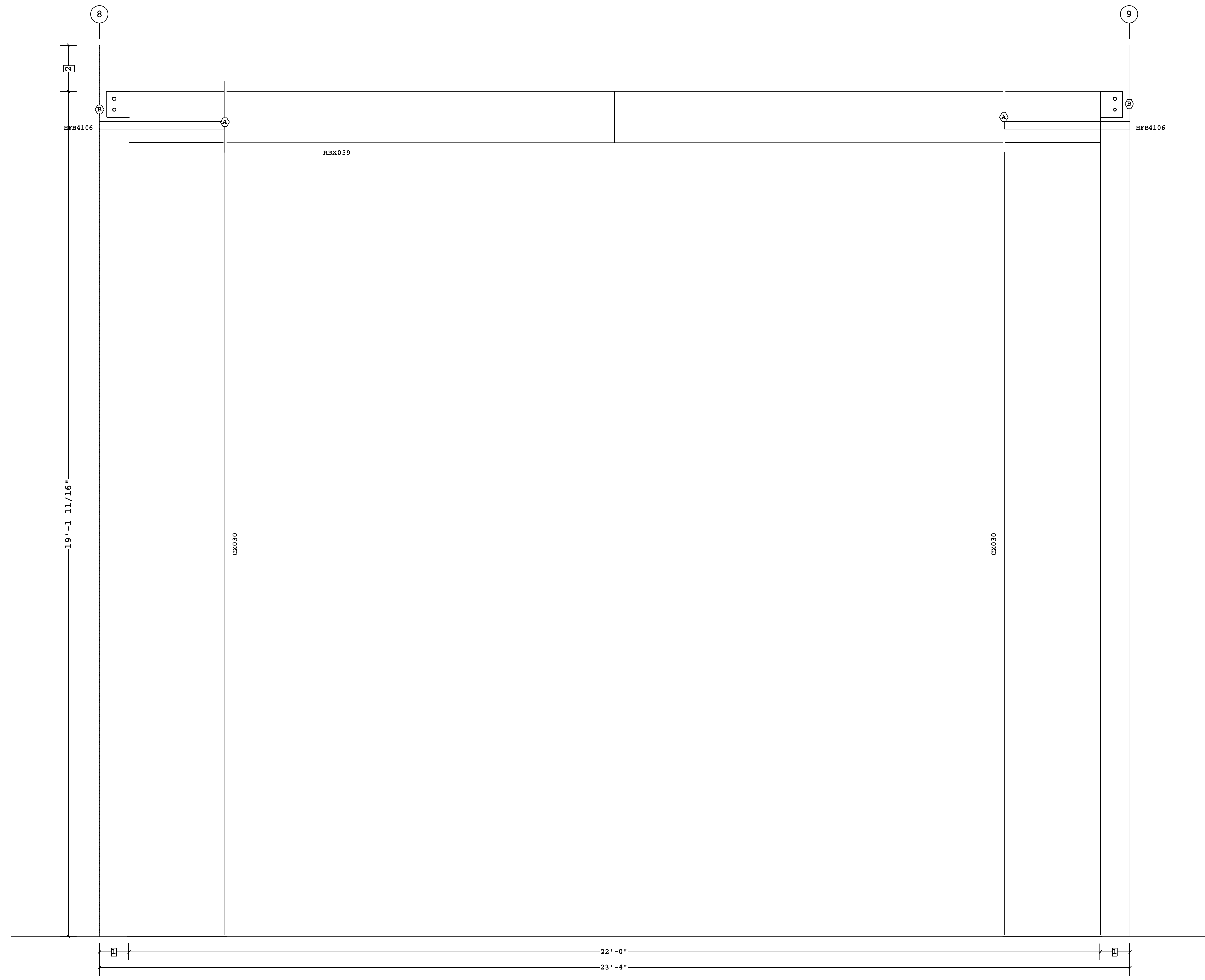

PORTAL FRAME ELEVATION ALONG N

2 1'-0 1/2"
 1 8"
 □ Dimension Key

This document has been electronically signed and sealed by W. Jason Clymer, PE using my Digital Signature with PE seal affixed. Printed copies of this document are not considered signed and sealed, and the signature must be verified on any electronic copy.

W. Jason Clymer
 ENGINEER
 040258
 10/23/2023

FOR CONSTRUCTION

1. USE 1/2 X 1 1/2 A325T BOLT (49080) AND NUT (47120) W/O WASHERS. SNUG TIGHTEN BOLTS FOR ALL SECONDARY CONNECTIONS, SECONDARY CLIP CONNECTIONS, AND FLANGE BRACE CONNECTIONS, UNLESS NOTED OTHERWISE. 2. SLOT REINFORCEMENT PLATES NEED NOT BE LOCATED ON THE SAME SIDE OF THE WEB AS THE HILLSIDE WASHER.		THE VP ENGINEER'S SEAL APPLIES ONLY TO THE WORK PRODUCT OF VP AND DESIGN AND PERFORMANCE REQUIREMENTS SPECIFIED BY VP. THE VP ENGINEER'S SEAL DOES NOT APPLY TO THE PERFORMANCE OR DESIGN OF ANY OTHER PRODUCT OR COMPONENT FURNISHED BY VP EXCEPT TO ANY DESIGN OR PERFORMANCE REQUIREMENTS SPECIFIED BY VP.	THIS DRAWING, INCLUDING THE INFORMATION HEREON, REMAINS THE PROPERTY OF VP BUILDINGS. IT IS PROVIDED SOLELY FOR ERECTING THE BUILDING DESCRIBED IN THE APPLICABLE PURCHASE ORDER AND MAY BE REPRODUCED ONLY FOR THAT PURPOSE. IT SHALL NOT BE MODIFIED, REPRODUCED OR USED FOR ANY OTHER PURPOSE WITHOUT PRIOR WRITTEN APPROVAL OF VP BUILDINGS. THE GENERAL CONTRACTOR AND/OR ERECTOR IS SOLELY RESPONSIBLE FOR ACCURATE GOOD QUALITY WORKMANSHIP IN ERECTING THIS BUILDING IN ACCORDANCE WITH THIS DRAWING, DETAILS REFERENCED IN THIS DRAWING, ALL APPLICABLE VP BUILDINGS ERECTION GUIDES, AND INDUSTRY STANDARDS PERTAINING TO PROPER ERECTION, INCLUDING THE CORRECT USE OF TEMPORARY BRACING.	D VP Buildings 3200 Players Club Circle Memphis TN 38125	PORTAL FRAME ELEVATION ALONG N (a)
REV DATE BY DESCRIPTION	BUILDER Gregory Development, LLC	CUSTOMER	LOCATION Angier, North Carolina	PROJECT Revels Turf & Tractor (Revised 7/17/2023)	JOBNO 23-018589-01 DATE 10/02/2023 DRAWN/CHECK NMG EZC PAGE 22
BUILDERS PO# NTS	FILENAME: Revels Turf & Tractor (Revised 7-17-23)	A BlueScope Steel Company VPC VERSION: 2023.3a a division of BlueScope Buildings North America, Inc.			

Part	Mem	Width	Thick	WebThk.	Depth1	Depth2	Approx.Lgth	Approx.Weight
CX031	1	6.0000	.2500	.1345	1'-10"	1'-10"	19'-1 11/16"	427#
RBX040	2-3	8.0000	.2500	.1875	11"	11"	23'-7 1/2"	505#
CX031	4	6.0000	.2500	.1345	1'-10"	1'-10"	19'-1 11/16"	427#

Frame Clearances
 Horiz. Clearance between members 1(CX031) and 4(CX031): 23'-8"
 Vert. Clearance at member 1(CX031): 18'-2 3/16"
 Vert. Clearance at member 4(CX031): 18'-2 3/16"
 Finished Floor Elevation = 100'-0" (Unless Noted Otherwise)

Bolt Connection & Plate Schedule									
Id	Qty	Grade	Bolt Dia.	Bolt Length	Plate Thick.	Rows Out	Rows In	PartNo	
A	4	A325	3/4"	2 1/2"	1/2"	1	1	0097284	
B	2	A325	3/4"	2 1/2"	3/8"			0097284	



PORTAL FRAME ELEVATION ALONG N

- 2 1'-0 1/2"
- 1 8"

□ Dimension Key

This document has been electronically signed and sealed by W. Jason Clymer, PE using my Digital Signature with PE seal affixed. Printed copies of this document are not considered signed and sealed, and the signature must be verified on any electronic copy.



FOR CONSTRUCTION

1. USE 1/2 X 1 1/2 A325T BOLT (49080) AND NUT (47120) W/O WASHERS. SNUG TIGHTEN BOLTS FOR ALL SECONDARY CONNECTIONS, SECONDARY CLIP CONNECTIONS, AND FLANGE BRACE CONNECTIONS, UNLESS NOTED OTHERWISE. 2. SLOT REINFORCEMENT PLATES NEED NOT BE LOCATED ON THE SAME SIDE OF THE WEB AS THE HILLSIDE WASHER.	THE VP ENGINEER'S SEAL APPLIES ONLY TO THE WORK PRODUCT OF VP AND DESIGN AND PERFORMANCE REQUIREMENTS SPECIFIED BY VP. THE VP ENGINEER'S SEAL DOES NOT APPLY TO THE PERFORMANCE OR DESIGN OF ANY OTHER PRODUCT OR COMPONENT FURNISHED BY VP EXCEPT TO ANY DESIGN OR PERFORMANCE REQUIREMENTS SPECIFIED BY VP.	THIS DRAWING, INCLUDING THE INFORMATION HEREON, REMAINS THE PROPERTY OF VP BUILDINGS. IT IS PROVIDED SOLELY FOR ERECTING THE BUILDING DESCRIBED IN THE APPLICABLE PURCHASE ORDER AND MAY BE REPRODUCED ONLY FOR THAT PURPOSE. IT SHALL NOT BE MODIFIED, REPRODUCED OR USED FOR ANY OTHER PURPOSE WITHOUT PRIOR WRITTEN APPROVAL OF VP BUILDINGS. THE GENERAL CONTRACTOR AND/OR ERECTOR IS SOLELY RESPONSIBLE FOR ACCURATE GOOD QUALITY WORKMANSHIP IN ERECTING THIS BUILDING IN ACCORDANCE WITH THIS DRAWING, DETAILS REFERENCED IN THIS DRAWING, ALL APPLICABLE VP BUILDINGS ERECTION GUIDES, AND INDUSTRY STANDARDS PERTAINING TO PROPER ERECTION, INCLUDING THE CORRECT USE OF TEMPORARY BRACING.	D VP Buildings 3200 Players Club Circle Memphis TN 38125	PORTAL FRAME ELEVATION ALONG N (b)	
				REV DATE BY DESCRIPTION	BUILDER Gregory Development, LLC CUSTOMER LOCATION Angier, North Carolina PROJECT Revels Turf & Tractor (Revised 7/17/2023) BUILDERS PO# NTS 10/3/2023 10:15:33

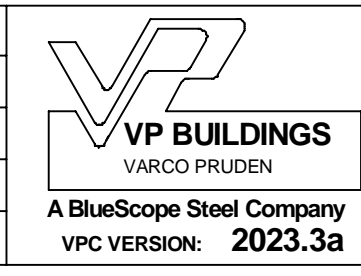

Part	Mem	Width	Thick	WebThk.	Depth1	Depth2	Approx.Lgth	Approx.Weight
CX132	1	6.0000	.2500	.1345	1'-0"	1'-0"	11'-7 15/16"	205#
RBX139	2-3	5.0000	.1875	.1345	1'-0"	1'-0"	16'-7 3/4"	210#
CX132	4	6.0000	.2500	.1345	1'-0"	1'-0"	11'-7 15/16"	205#

Bolt Connection & Plate Schedule									
Id	Qty	Grade	Bolt Dia.	Bolt Length	Plate Thick.	Rows Out	Rows In	PartNo	
A	6	A325	3/4"	2 1/2"	3/8"	2	1	0097284	
B	2	A325	3/4"	2 1/2"	3/8"			0097284	

Frame Clearances
 Horiz. Clearance between members 1(CX132) and 4(CX132): 16'-8"
 Vert. Clearance at member 1(CX132): 10'-7 7/16"
 Vert. Clearance at member 4(CX132): 10'-7 7/16"
 Finished Floor Elevation = 100'-0" (Unless Noted Otherwise)



PORTAL FRAME ELEVATION ALONG 1

2 1'-0 13/16"
 1 8"

□ Dimension Key

This document has been electronically signed and sealed by W. Jason Clymer, PE using my Digital Signature with PE seal affixed. Printed copies of this document are not considered signed and sealed, and the signature must be verified on any electronic copy.

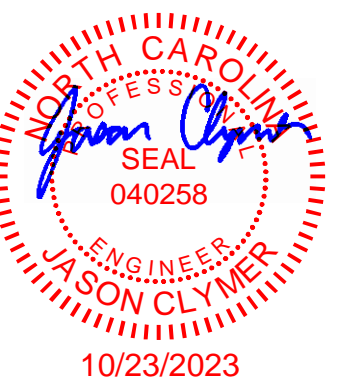

FOR CONSTRUCTION

1. USE 1/2 X 1 1/2 A325T BOLT (49080) AND NUT (47120) W/O WASHERS. SNUG TIGHTEN BOLTS FOR ALL SECONDARY CONNECTIONS, SECONDARY CLIP CONNECTIONS, AND FLANGE BRACE CONNECTIONS, UNLESS NOTED OTHERWISE.
 2. SLOT REINFORCEMENT PLATES NEED NOT BE LOCATED ON THE SAME SIDE OF THE WEB AS THE HILLSIDE WASHER.

THE VP ENGINEER'S SEAL APPLIES ONLY TO THE WORK PRODUCT OF VP AND DESIGN AND PERFORMANCE REQUIREMENTS SPECIFIED BY VP. THE VP ENGINEER'S SEAL DOES NOT APPLY TO THE PERFORMANCE OR DESIGN OF ANY OTHER PRODUCT OR COMPONENT FURNISHED BY VP EXCEPT TO ANY DESIGN OR PERFORMANCE REQUIREMENTS SPECIFIED BY VP.

THIS DRAWING, INCLUDING THE INFORMATION HEREON, REMAINS THE PROPERTY OF VP BUILDINGS. IT IS PROVIDED SOLELY FOR ERECTING THE BUILDING DESCRIBED IN THE APPLICABLE PURCHASE ORDER AND MAY BE REPRODUCED ONLY FOR THAT PURPOSE. IT SHALL NOT BE MODIFIED, REPRODUCED OR USED FOR ANY OTHER PURPOSE WITHOUT PRIOR WRITTEN APPROVAL OF VP BUILDINGS.

THE GENERAL CONTRACTOR AND/OR ERECTOR IS SOLELY RESPONSIBLE FOR ACCURATE GOOD QUALITY WORKMANSHIP IN ERECTING THIS BUILDING IN ACCORDANCE WITH THIS DRAWING, DETAILS REFERENCED IN THIS DRAWING, ALL APPLICABLE VP BUILDINGS ERECTION GUIDES, AND INDUSTRY STANDARDS PERTAINING TO PROPER ERECTION, INCLUDING THE CORRECT USE OF TEMPORARY BRACING.

Shape Name = Right Wing Wall 2, Frame 2

REV	DATE	BY	DESCRIPTION	BUILDER	CUSTOMER	LOCATION	PROJECT	BUILDERS PO#	JOBNO	DATE	DRAWING/CHECK	PAGE
D			VP Buildings 3200 Players Club Circle Memphis TN 38125	Gregory Development, LLC	Angier, North Carolina	Revels Turf & Tractor (Revised 7/17/2023)	NTS		23-018589-01	10/02/2023	PLL	EZC
												24

9/29/2023 10:50:34

FILENAME: 23-018589-03

a division of BlueScope Buildings North America, Inc.

Part	Mem	Width	Thick	WebThk.	Depth1	Depth2	Approx.Lgth	Approx.Weight	Detail
CX114	1	5.0000	.1875	.1345	1'-0"	1'-0"	11'-1 11/16"	158#	
RBX118	2-4	5.0000	.1875	.1345	1'-0"	1'-0"	39'-3 11/16"	485#	
RBX119	5	5.0000	.1875	.1345	1'-0"	1'-4 1/4"	6'-0"	93#	
	6	5.0000	.1875	.1345	1'-4 1/4"	1'-0"			
RBX120	7-9	5.0000	.1875	.1345	1'-0"	1'-0"	38'-5 1/8"	476#	
CX115	10	5.0000	.1875	.1345	1'-0"	1'-0"	12'-0 11/16"	170#	
EPX107	11	5.0000	.1875	.1345	1'-4"	1'-4"	13'-7 1/8"	217#	BR25A3
EPX108	12	5.0000	.1875	.1345	1'-4"	1'-4"	15'-10 1/16"	247#	BR25CA
EPX109	13	5.0000	.1875	.1345	1'-4"	1'-4"	13'-7 1/8"	217#	BR25A3

⊙ Bolt Connection & Plate Schedule

Id	Qty	Grade	Bolt Dia.	Bolt Length	Plate Thick.	Rows Out	Rows In	PartNo
A	4	A325	3/4"	2 1/2"	3/8"	1	1	0097284
B	4	A325	1/2"	1 1/2"	3/8"	1	1	49080

<S> - (2) Washers (095872) req'd at Flange Brace to Secondary.

Frame Clearances
 Horiz. Clearance between members 1(CX114) and 10(CX115): 81'-3 7/16"
 Vert. Clearance at member 1(CX114): 11'-1 11/16"
 Vert. Clearance at member 10(CX115): 11'-0 3/8"
 Vert. Clearance at member 11(EPX107): 13'-6 13/16"
 Vert. Clearance at member 12(EPX108): 15'-10 1/16"
 Vert. Clearance at member 13(EPX109): 13'-6 13/16"
 Finished Floor Elevation = 100'-0" (Unless Noted Otherwise)

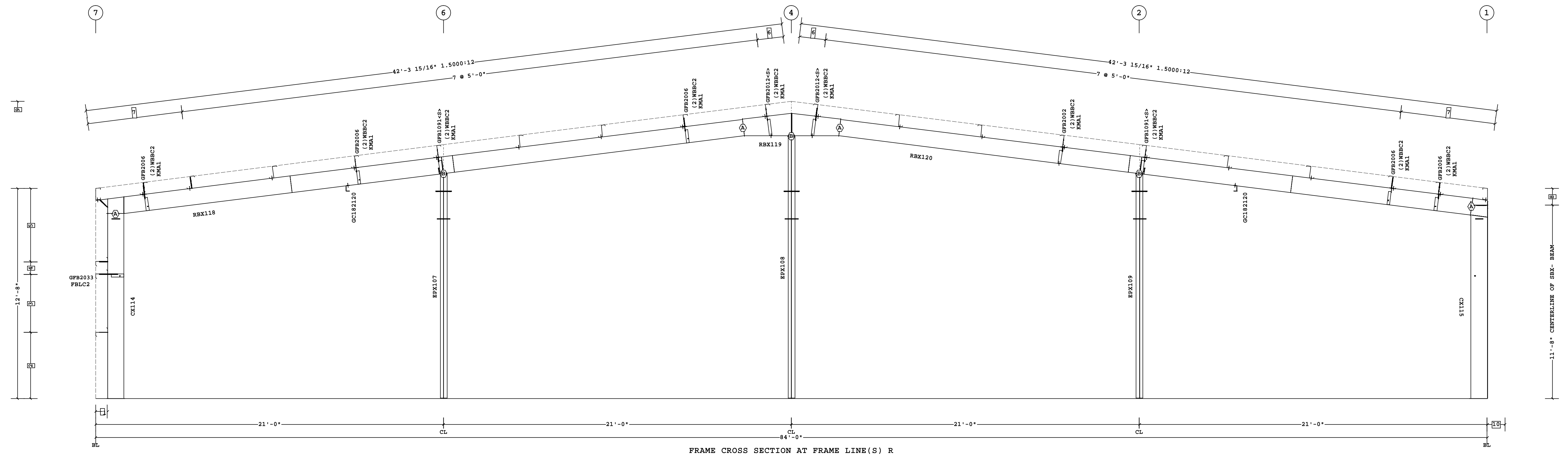

- 10 1'-1" NBVP WALL
 - 9 17'-11" Ridge Ht.
 - 8 1'-0"
 - 7 2 @ 2'-10 7/16"
 - 6 1'-7 1/16"
 - 5 4'-5"
 - 4 9"
 - 3 3'-6"
 - 2 4'-0"
 - 1 8 1/2"
- Dimension Key

This document has been electronically signed and sealed by W. Jason Clymer, PE using my Digital Signature with PE seal affixed. Printed copies of this document are not considered signed and sealed, and the signature must be verified on any electronic copy.

W. Jason Clymer
 ENGINEER
 JASON CLYMER
 SEAL
 040258
 10/23/2023

1. USE 1/2 X 1 1/2 A325T BOLT (49080) AND NUT (47120) W/O WASHERS. SNUG TIGHTEN BOLTS FOR ALL SECONDARY CONNECTIONS, SECONDARY CLIP CONNECTIONS, AND FLANGE BRACE CONNECTIONS, UNLESS NOTED OTHERWISE. 2. SLOT REINFORCEMENT PLATES NEED NOT BE LOCATED ON THE SAME SIDE OF THE WEB AS THE HILLSIDE WASHER.		THE VP ENGINEER'S SEAL APPLIES ONLY TO THE WORK PRODUCT OF VP AND DESIGN AND PERFORMANCE REQUIREMENTS SPECIFIED BY VP. THE VP ENGINEER'S SEAL DOES NOT APPLY TO THE PERFORMANCE OR DESIGN OF ANY OTHER PRODUCT OR COMPONENT FURNISHED BY VP EXCEPT TO ANY DESIGN OR PERFORMANCE REQUIREMENTS SPECIFIED BY VP.	THIS DRAWING, INCLUDING THE INFORMATION HEREON, REMAINS THE PROPERTY OF VP BUILDINGS. IT IS PROVIDED SOLELY FOR ERECTING THE BUILDING DESCRIBED IN THE APPLICABLE PURCHASE ORDER AND MAY BE REPRODUCED ONLY FOR THAT PURPOSE. IT SHALL NOT BE MODIFIED, REPRODUCED OR USED FOR ANY OTHER PURPOSE WITHOUT PRIOR WRITTEN APPROVAL OF VP BUILDINGS. THE GENERAL CONTRACTOR AND/OR ERECTOR IS SOLELY RESPONSIBLE FOR ACCURATE GOOD QUALITY WORKMANSHIP IN ERECTING THIS BUILDING IN ACCORDANCE WITH THIS DRAWING, DETAILS REFERENCED IN THIS DRAWING, ALL APPLICABLE VP BUILDINGS ERECTION GUIDES, AND INDUSTRY STANDARDS PERTAINING TO PROPER ERECTION, INCLUDING THE CORRECT USE OF TEMPORARY BRACING.	D VP Buildings 3200 Players Club Circle Memphis TN 38125	FOR CONSTRUCTION FRAME CROSS SECTION AT FRAME LINE(S) R
REV DATE BY DESCRIPTION	BUILDER: Gregory Development, LLC CUSTOMER:	JOBNO: 23-018589-01 DATE: 10/02/2023	LOCATION: Angier, North Carolina PROJECT: Revels Turf & Tractor (Revised 7/17/2023)	BUILDERS PO#: NTS 9/29/2023 10:50:35	DRAWING/CHECK: PLL EZC PAGE: 25
FILENAME: 23-018589-03		a division of BlueScope Buildings North America, Inc.			

Frame Member Schedule								
Part	Mem	Width	Thick	WebThk.	Depth1	Depth2	Approx. Lgth	Approx. Weight
CX116	1	6.0000	.3125	.1644	1'-0"	2'-10"	9'-6 3/8"	296#
RBX121	2	5.0000	.3750	.1875	2'-10"	2'-9 1/16"	42'-3 11/16"	956#
	3	5.0000	.3750	.1644	2'-9 1/16"	1'-5"		
	4	5.0000	.2500	.1345	1'-5"	1'-5"		
RBX122	5	5.0000	.2500	.1345	1'-5"	1'-5"	41'-3 15/16"	909#
	6	5.0000	.3750	.1875	1'-5"	2'-10"		
	7	9.0000	.5000	.2500	1'-4"	1'-4"		
CX117	8	9.0000	.5000	.1875	1'-4"	1'-4"	12'-1 5/16"	555#

Bolt Connection & Plate Schedule									
Id	Qty	Grade	Bolt Dia.	Bolt Length	Plate Thick.	Rows Out	Rows In	PartNo	
A	8	A325	3/4"	2 1/2"	1/2"	3	1		0097284
B	4	A325	3/4"	2 1/2"	3/8"	1	1		0097284
C	12	A325	3/4"	2 1/2"	1/2"	4	2		0097284

Frame Clearances
 Horiz. Clearance between members 1(CX116) and 7(CX117): 79'-1 1/2"
 Horiz. Clearance between members 1(CX116) and 8(CX117): 79'-1 1/2"
 Vert. Clearance at member 1(CX116): 9'-6 3/8"
 Vert. Clearance at member 7(CX117): 9'-2 5/8"
 Finished Floor Elevation = 100'-0" (Unless Noted Otherwise)

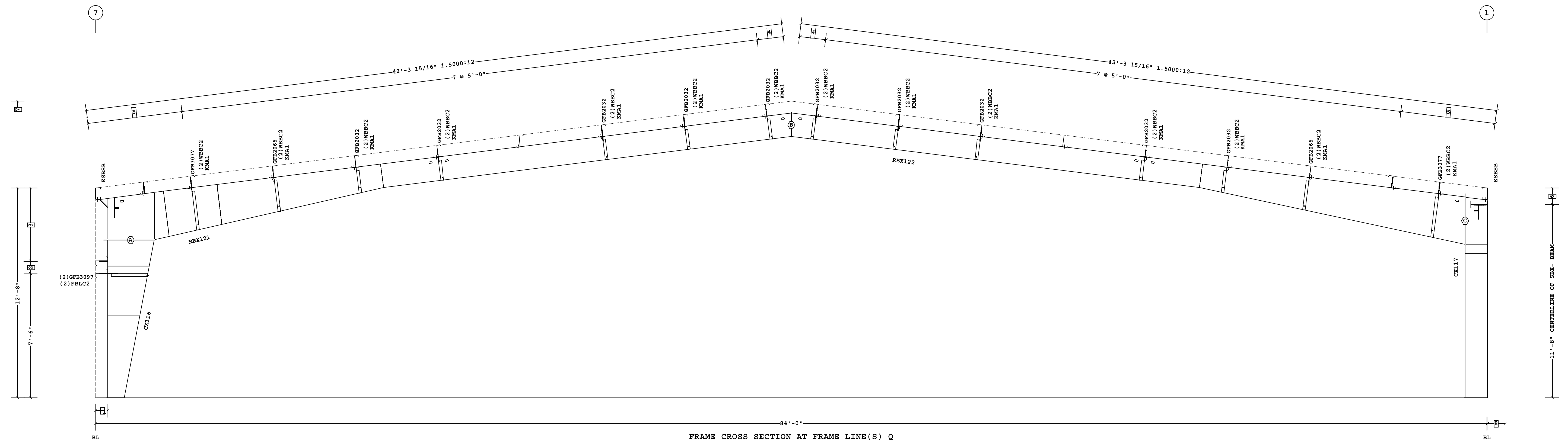

- 8 1'-1" NBVP WALL
 - 7 17'-11" Ridge Ht.
 - 6 1'-0"
 - 5 2 @ 2'-10 7/16"
 - 4 1'-7 1/16"
 - 3 4'-5"
 - 2 9"
 - 1 8 1/2"
- Dimension Key

This document has been electronically signed and sealed by W. Jason Clymer, PE using my Digital Signature with PE seal affixed. Printed copies of this document are not considered signed and sealed, and the signature must be verified on any electronic copy.

1. USE 1/2 X 1 1/2 A325T BOLT (49080) AND NUT (47120) W/O WASHERS. SNUG TIGHTEN BOLTS FOR ALL SECONDARY CONNECTIONS, SECONDARY CLIP CONNECTIONS, AND FLANGE BRACE CONNECTIONS, UNLESS NOTED OTHERWISE.
 2. SLOT REINFORCEMENT PLATES NEED NOT BE LOCATED ON THE SAME SIDE OF THE WEB AS THE HILLSIDE WASHER.

THE VP ENGINEER'S SEAL APPLIES ONLY TO THE WORK PRODUCT OF VP AND DESIGN AND PERFORMANCE REQUIREMENTS SPECIFIED BY VP. THE VP ENGINEER'S SEAL DOES NOT APPLY TO THE PERFORMANCE OR DESIGN OF ANY OTHER PRODUCT OR COMPONENT FURNISHED BY VP EXCEPT TO ANY DESIGN OR PERFORMANCE REQUIREMENTS SPECIFIED BY VP.

THIS DRAWING, INCLUDING THE INFORMATION HEREON, REMAINS THE PROPERTY OF VP BUILDINGS. IT IS PROVIDED SOLELY FOR ERECTING THE BUILDING DESCRIBED IN THE APPLICABLE PURCHASE ORDER AND MAY BE REPRODUCED ONLY FOR THAT PURPOSE. IT SHALL NOT BE MODIFIED, REPRODUCED OR USED FOR ANY OTHER PURPOSE WITHOUT PRIOR WRITTEN APPROVAL OF VP BUILDINGS.

THE GENERAL CONTRACTOR AND/OR ERECTOR IS SOLELY RESPONSIBLE FOR ACCURATE GOOD QUALITY WORKMANSHIP IN ERECTING THIS BUILDING IN ACCORDANCE WITH THIS DRAWING, DETAILS REFERENCED IN THIS DRAWING, ALL APPLICABLE VP BUILDINGS ERECTION GUIDES, AND INDUSTRY STANDARDS PERTAINING TO PROPER ERECTION, INCLUDING THE CORRECT USE OF TEMPORARY BRACING.

REV	DATE	BY	DESCRIPTION
NTS			

VP Buildings 3200 Players Club Circle Memphis TN 38125		FOR CONSTRUCTION	
BUILDER	Gregory Development, LLC	FRAME CROSS SECTION AT FRAME LINE(S) Q	
CUSTOMER	Angier, North Carolina		
PROJECT	Revels Turf & Tractor (Revised 7/17/2023)	 A BlueScope Steel Company VPC VERSION: 2023.3	
BUILDERS PO#			
JOBNO	23-018589-01	ENGINEER JASON CLYMER 10/23/2023	
DATE	10/02/2023		
DRAWING/CHECK	PLL EZC	a division of BlueScope Buildings North America, Inc.	
PAGE#	26		

Frame Member Schedule								
Part	Mem	Width	Thick	WebThk.	Depth1	Depth2	Approx.Lgth	Approx.Weight
CX116	1	6.0000	.3125	.1644	1'-0"	2'-10"	9'-6 3/8"	296#
RBX123	2	5.0000	.3750	.1875	2'-10"	2'-9 1/16"	42'-3 11/16"	956#
	3	5.0000	.3750	.1644	2'-9 1/16"	1'-5"		
	4	5.0000	.2500	.1345	1'-5"	1'-5"		
RBX124	5	5.0000	.2500	.1345	1'-5"	1'-5"	41'-3 15/16"	909#
	6	5.0000	.3750	.1875	1'-5"	2'-10"		
CX118	7	9.0000	.5000	.2500	1'-4"	1'-4"	12'-1 5/16"	555#
	8	9.0000	.5000	.1875	1'-4"	1'-4"		

Bolt Connection & Plate Schedule									
Id	Qty	Grade	Bolt Dia.	Bolt Length	Plate Thick.	Rows Out	Rows In	PartNo	
A	8	A325	3/4"	2 1/2"	1/2"	3	1		0097284
B	6	A325	3/4"	2 1/2"	3/8"	1	2		0097284
C	12	A325	3/4"	2 1/2"	1/2"	4	2		0097284

Frame Clearances
 Horiz. Clearance between members 1(CX116) and 7(CX118): 79'-1 1/2"
 Horiz. Clearance between members 1(CX116) and 8(CX118): 79'-1 1/2"
 Vert. Clearance at member 1(CX116): 9'-6 3/8"
 Vert. Clearance at member 7(CX118): 9'-2 5/8"
 Finished Floor Elevation = 100'-0" (Unless Noted Otherwise)

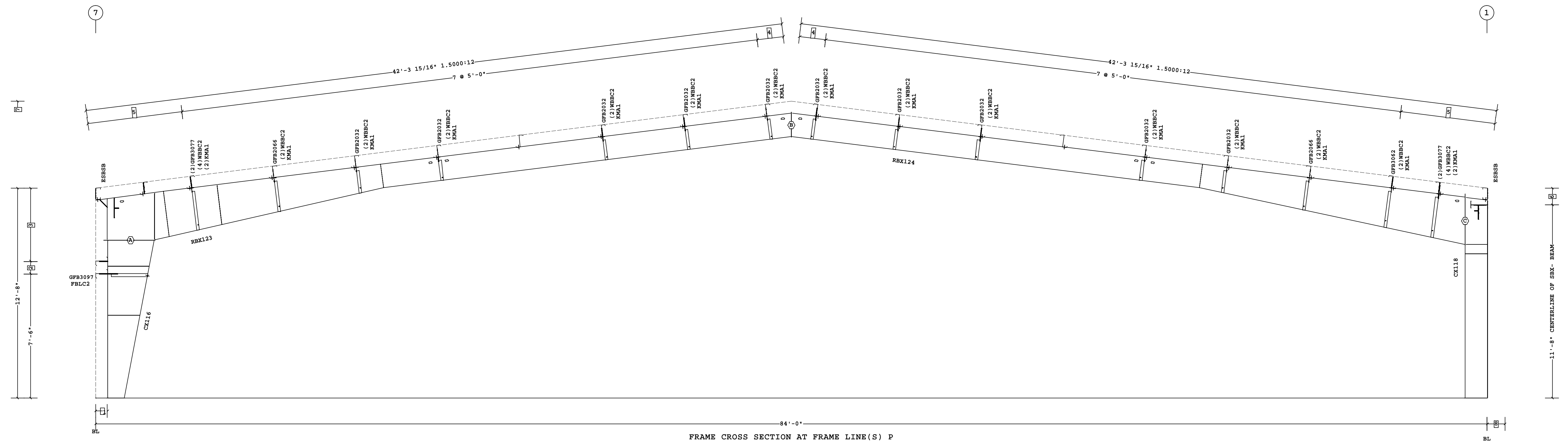

- 8 1'-1" NBVP WALL
 - 7 17'-11" Ridge Ht.
 - 6 1'-0"
 - 5 2 @ 2'-10 7/16"
 - 4 1'-7 1/16"
 - 3 4'-5"
 - 2 9"
 - 1 8 1/2"
- Dimension Key

This document has been electronically signed and sealed by W. Jason Clymer, PE using my Digital Signature with PE seal affixed. Printed copies of this document are not considered signed and sealed, and the signature must be verified on any electronic copy.

W. Jason Clymer
 ENGINEER
 SEAL
 040258
 10/23/2023

Shape Name = Right Wing Wall 4, Frame 3		FOR CONSTRUCTION																									
<p>1. USE 1/2 X 1 1/2 A325T BOLT (49080) AND NUT (47120) W/O WASHERS. SNUG TIGHTEN BOLTS FOR ALL SECONDARY CONNECTIONS, SECONDARY CLIP CONNECTIONS, AND FLANGE BRACE CONNECTIONS, UNLESS NOTED OTHERWISE.</p> <p>2. SLOT REINFORCEMENT PLATES NEED NOT BE LOCATED ON THE SAME SIDE OF THE WEB AS THE HILLSIDE WASHER.</p>	<p>THE VP ENGINEER'S SEAL APPLIES ONLY TO THE WORK PRODUCT OF VP AND DESIGN AND PERFORMANCE REQUIREMENTS SPECIFIED BY VP. THE VP ENGINEER'S SEAL DOES NOT APPLY TO THE PERFORMANCE OR DESIGN OF ANY OTHER PRODUCT OR COMPONENT FURNISHED BY VP EXCEPT TO ANY DESIGN OR PERFORMANCE REQUIREMENTS SPECIFIED BY VP.</p>	<p>THIS DRAWING, INCLUDING THE INFORMATION HEREON, REMAINS THE PROPERTY OF VP BUILDINGS. IT IS PROVIDED SOLELY FOR ERECTING THE BUILDING DESCRIBED IN THE APPLICABLE PURCHASE ORDER AND MAY BE REPRODUCED ONLY FOR THAT PURPOSE. IT SHALL NOT BE MODIFIED, REPRODUCED OR USED FOR ANY OTHER PURPOSE WITHOUT PRIOR WRITTEN APPROVAL OF VP BUILDINGS.</p> <p>THE GENERAL CONTRACTOR AND/OR ERECTOR IS SOLELY RESPONSIBLE FOR ACCURATE GOOD QUALITY WORKMANSHIP IN ERECTING THIS BUILDING IN ACCORDANCE WITH THIS DRAWING, DETAILS REFERENCED IN THIS DRAWING, ALL APPLICABLE VP BUILDINGS ERECTION GUIDES, AND INDUSTRY STANDARDS PERTAINING TO PROPER ERECTION, INCLUDING THE CORRECT USE OF TEMPORARY BRACING.</p>	<table border="1" style="width: 100%; border-collapse: collapse;"> <tr> <td style="text-align: center;">D</td> <td style="text-align: center;">VP Buildings</td> <td colspan="2" style="text-align: center;">FRAME CROSS SECTION AT FRAME LINE(S) P</td> </tr> <tr> <td colspan="2" style="text-align: center;">3200 Players Club Circle Memphis TN 38125</td> <td>BUILDER</td> <td>Gregory Development, LLC</td> </tr> <tr> <td>REV</td> <td>DATE</td> <td>BY</td> <td>DESCRIPTION</td> </tr> <tr> <td> </td> <td> </td> <td> </td> <td> </td> </tr> <tr> <td colspan="4" style="text-align: center;">NTS</td> </tr> <tr> <td colspan="2">9/29/2023</td> <td colspan="2">10:50:38</td> </tr> </table>	D	VP Buildings	FRAME CROSS SECTION AT FRAME LINE(S) P		3200 Players Club Circle Memphis TN 38125		BUILDER	Gregory Development, LLC	REV	DATE	BY	DESCRIPTION					NTS				9/29/2023		10:50:38	
D	VP Buildings	FRAME CROSS SECTION AT FRAME LINE(S) P																									
3200 Players Club Circle Memphis TN 38125		BUILDER	Gregory Development, LLC																								
REV	DATE	BY	DESCRIPTION																								
NTS																											
9/29/2023		10:50:38																									
<p>1. USE 1/2 X 1 1/2 A325T BOLT (49080) AND NUT (47120) W/O WASHERS. SNUG TIGHTEN BOLTS FOR ALL SECONDARY CONNECTIONS, SECONDARY CLIP CONNECTIONS, AND FLANGE BRACE CONNECTIONS, UNLESS NOTED OTHERWISE.</p> <p>2. SLOT REINFORCEMENT PLATES NEED NOT BE LOCATED ON THE SAME SIDE OF THE WEB AS THE HILLSIDE WASHER.</p>		<table border="1" style="width: 100%; border-collapse: collapse;"> <tr> <td style="text-align: center;">VP BUILDINGS</td> <td style="text-align: center;">JOBNO 23-018589-01</td> </tr> <tr> <td style="text-align: center;">VARCO PRUDEN</td> <td style="text-align: center;">DATE 10/02/2023</td> </tr> <tr> <td style="text-align: center;">A BlueScope Steel Company</td> <td style="text-align: center;">DRAWING/CHECK PLL EZC</td> </tr> <tr> <td style="text-align: center;">VPC VERSION: 2023.3</td> <td style="text-align: center;">PAGE 27</td> </tr> </table>		VP BUILDINGS	JOBNO 23-018589-01	VARCO PRUDEN	DATE 10/02/2023	A BlueScope Steel Company	DRAWING/CHECK PLL EZC	VPC VERSION: 2023.3	PAGE 27																
VP BUILDINGS	JOBNO 23-018589-01																										
VARCO PRUDEN	DATE 10/02/2023																										
A BlueScope Steel Company	DRAWING/CHECK PLL EZC																										
VPC VERSION: 2023.3	PAGE 27																										
<p>1. USE 1/2 X 1 1/2 A325T BOLT (49080) AND NUT (47120) W/O WASHERS. SNUG TIGHTEN BOLTS FOR ALL SECONDARY CONNECTIONS, SECONDARY CLIP CONNECTIONS, AND FLANGE BRACE CONNECTIONS, UNLESS NOTED OTHERWISE.</p> <p>2. SLOT REINFORCEMENT PLATES NEED NOT BE LOCATED ON THE SAME SIDE OF THE WEB AS THE HILLSIDE WASHER.</p>		<p>FILENAME: 23-018589-03</p> <p style="font-size: small;">a division of BlueScope Buildings North America, Inc.</p>																									

Part	Mem	Width	Thick	WebThk.	Depth1	Depth2	Approx.Lgth	Approx.Weight
CX119	1	6.0000	.2500	.1644	1'-0"	2'-10"	10'-0 3/8"	281#
RBX125	2	5.0000	.3750	.1644	2'-4"	2'-3 1/4"	42'-3 11/16"	818#
	3	5.0000	.3750	.1345	2'-3 1/4"	1'-2"		
	4	5.0000	.2500	.1345	1'-2"	1'-2"		
RBX126	5	5.0000	.2500	.1345	1'-2"	1'-2"	41'-3 3/16"	802#
	6	5.0000	.3750	.1644	1'-2"	2'-4"		
CX120	7	6.0000	.6250	.2500	1'-4"	1'-4"	12'-1 3/8"	470#
	8	6.0000	.6250	.1875	1'-4"	1'-4"		

Bolt Connection & Plate Schedule									
Id	Qty	Grade	Bolt Dia.	Bolt Length	Plate Thick.	Rows Out	Rows In	PartNo	
A	6	A325	3/4"	2 1/2"	1/2"	2	1	0097284	
B	6	A325	3/4"	2 1/2"	3/8"	1	2	0097284	
C	6	A325	3/4"	2 1/2"	5/8"	2	1	0097284	

Frame Clearances
 Horiz. Clearance between members 1(CX119) and 7(CX120): 79'-1 1/2"
 Horiz. Clearance between members 1(CX119) and 8(CX120): 79'-1 1/2"
 Vert. Clearance at member 1(CX119): 10'-0 3/8"
 Vert. Clearance at member 7(CX120): 9'-8 3/4"
 Finished Floor Elevation = 100'-0" (Unless Noted Otherwise)

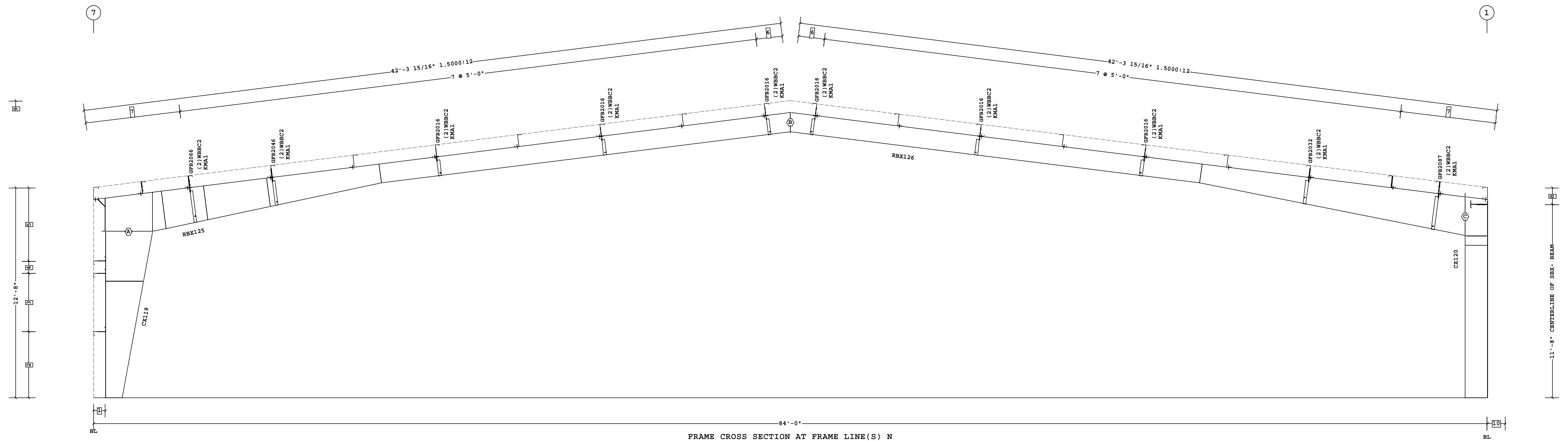

FRAME CROSS SECTION AT FRAME LINE(S) N

- 10 1'-1" NBVP WALL
 - 9 17'-11" Ridge Ht.
 - 8 1'-0"
 - 7 2 @ 2'-10 7/16"
 - 6 1'-7 1/16"
 - 5 4'-5"
 - 4 9"
 - 3 3'-6"
 - 2 4'-0"
 - 1 8 1/2"
- Dimension Key

This document has been electronically signed and sealed by W. Jason Clymer, PE using my Digital Signature with PE seal affixed. Printed copies of this document are not considered signed and sealed, and the signature must be verified on any electronic copy.

W. Jason Clymer
 ENGINEER
 SEAL
 040258
 10/23/2023

1. USE 1/2 X 1 1/2 A325T BOLT (49080) AND NUT (47120) W/O WASHERS. SNUG TIGHTEN BOLTS FOR ALL SECONDARY CONNECTIONS, SECONDARY CLIP CONNECTIONS, AND FLANGE BRACE CONNECTIONS, UNLESS NOTED OTHERWISE.
 2. SLOT REINFORCEMENT PLATES NEED NOT BE LOCATED ON THE SAME SIDE OF THE WEB AS THE HILLSIDE WASHER.

THE VP ENGINEER'S SEAL APPLIES ONLY TO THE WORK PRODUCT OF VP AND DESIGN AND PERFORMANCE REQUIREMENTS SPECIFIED BY VP. THE VP ENGINEER'S SEAL DOES NOT APPLY TO THE PERFORMANCE OR DESIGN OF ANY OTHER PRODUCT OR COMPONENT FURNISHED BY VP EXCEPT TO ANY DESIGN OR PERFORMANCE REQUIREMENTS SPECIFIED BY VP.

THIS DRAWING, INCLUDING THE INFORMATION HEREON, REMAINS THE PROPERTY OF VP BUILDINGS. IT IS PROVIDED SOLELY FOR ERECTING THE BUILDING DESCRIBED IN THE APPLICABLE PURCHASE ORDER AND MAY BE REPRODUCED ONLY FOR THAT PURPOSE. IT SHALL NOT BE MODIFIED, REPRODUCED OR USED FOR ANY OTHER PURPOSE WITHOUT PRIOR WRITTEN APPROVAL OF VP BUILDINGS.

THE GENERAL CONTRACTOR AND/OR ERECTOR IS SOLELY RESPONSIBLE FOR ACCURATE GOOD QUALITY WORKMANSHIP IN ERECTING THIS BUILDING IN ACCORDANCE WITH THIS DRAWING, DETAILS REFERENCED IN THIS DRAWING, ALL APPLICABLE VP BUILDINGS ERECTION GUIDES, AND INDUSTRY STANDARDS PERTAINING TO PROPER ERECTION, INCLUDING THE CORRECT USE OF TEMPORARY BRACING.

REV	DATE	BY	DESCRIPTION
D			VP Buildings 3200 Players Club Circle Memphis TN 38125
			NTS

FOR CONSTRUCTION		FRAME CROSS SECTION AT FRAME LINE(S) N		
BUILDER	Gregory Development, LLC	 VARCO PRUDEN A BlueScope Steel Company VPC VERSION: 2023.3	JOBNO	23-018589-01
CUSTOMER	Angier, North Carolina		DATE	10/02/2023
PROJECT	Revels Turf & Tractor (Revised 7/17/2023)	DRAWN/CHECK	PLL Ezc	
BUILDERS PO#		PAGE	28	

Frame Member Schedule								
Part	Mem	Width	Thick	WebThk.	Depth1	Depth2	Approx.Lgth	Approx.Weight
CX133	1	6.0000	.2500	.1345	1'-0"	1'-0"	11'-9 1/8"	207#
RBX140	2-3	5.0000	.1875	.1345	1'-0"	1'-0"	16'-7 3/4"	211#
CX133	4	6.0000	.2500	.1345	1'-0"	1'-0"	11'-9 1/8"	207#

Bolt Connection & Plate Schedule									
Id	Qty	Grade	Bolt Dia.	Bolt Length	Plate Thick.	Rows Out	Rows In	PartNo	
A	8	A325	3/4"	2 1/2"	3/8"	2	2	0097284	
B	2	A325	3/4"	2 1/2"	3/8"			0097284	

Frame Clearances
 Horiz. Clearance between members 1(CX133) and 4(CX133): 16'-8"
 Vert. Clearance at member 1(CX133): 10'-8 5/8"
 Vert. Clearance at member 4(CX133): 10'-8 5/8"
 Finished Floor Elevation = 100'-0" (Unless Noted Otherwise)



PORTAL FRAME ELEVATION ALONG 7

- 2 1'-0 1/2"
- 1 8"

□ Dimension Key

This document has been electronically signed and sealed by W. Jason Clymer, PE using my Digital Signature with PE seal affixed. Printed copies of this document are not considered signed and sealed, and the signature must be verified on any electronic copy.

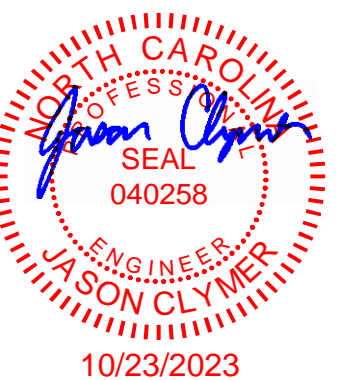

FOR CONSTRUCTION

1. USE 1/2 X 1 1/2 A325T BOLT (49080) AND NUT (47120) W/O WASHERS. SNUG TIGHTEN BOLTS FOR ALL SECONDARY CONNECTIONS, SECONDARY CLIP CONNECTIONS, AND FLANGE BRACE CONNECTIONS, UNLESS NOTED OTHERWISE.		THE VP ENGINEER'S SEAL APPLIES ONLY TO THE WORK PRODUCT OF VP AND DESIGN AND PERFORMANCE REQUIREMENTS SPECIFIED BY VP. THE VP ENGINEER'S SEAL DOES NOT APPLY TO THE PERFORMANCE OR DESIGN OF ANY OTHER PRODUCT OR COMPONENT FURNISHED BY VP EXCEPT TO ANY DESIGN OR PERFORMANCE REQUIREMENTS SPECIFIED BY VP.		THIS DRAWING, INCLUDING THE INFORMATION HEREON, REMAINS THE PROPERTY OF VP BUILDINGS. IT IS PROVIDED SOLELY FOR ERECTING THE BUILDING DESCRIBED IN THE APPLICABLE PURCHASE ORDER AND MAY BE REPRODUCED ONLY FOR THAT PURPOSE. IT SHALL NOT BE MODIFIED, REPRODUCED OR USED FOR ANY OTHER PURPOSE WITHOUT PRIOR WRITTEN APPROVAL OF VP BUILDINGS.		THE GENERAL CONTRACTOR AND/OR ERECTOR IS SOLELY RESPONSIBLE FOR ACCURATE GOOD QUALITY WORKMANSHIP IN ERECTING THIS BUILDING IN ACCORDANCE WITH THIS DRAWING, DETAILS REFERENCED IN THIS DRAWING, ALL APPLICABLE VP BUILDINGS ERECTION GUIDES, AND INDUSTRY STANDARDS PERTAINING TO PROPER ERECTION, INCLUDING THE CORRECT USE OF TEMPORARY BRACING.	
Shape Name = Right Wing Wall 4, Frame 2				VP Buildings 3200 Players Club Circle Memphis TN 38125		PORTAL FRAME ELEVATION ALONG 7 (a)	
2. SLOT REINFORCEMENT PLATES NEED NOT BE LOCATED ON THE SAME SIDE OF THE WEB AS THE HILLSIDE WASHER.				D		REV	
				DATE		BY	
				DESCRIPTION		BUILDER Gregory Development, LLC	
				CUSTOMER		CUSTOMER	
				LOCATION		LOCATION Angier, North Carolina	
				PROJECT		PROJECT Revels Turf & Tractor (Revised 7/17/2023)	
				BUILDERS PO#		BUILDERS PO#	
				NTS		A BlueScope Steel Company VPC VERSION: 2023.3	
				9/29/2023		10:50:42	
				FILENAME: 23-018589-03		JOBNO 23-018589-01 DATE 10/02/2023 DRAWINGCHECK PLL EZC PAGE 29	

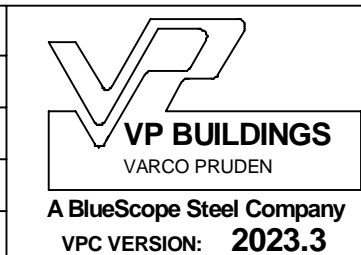

a division of BlueScope Buildings North America, Inc.

Frame Member Schedule								
Part	Mem	Width	Thick	WebThk.	Depth1	Depth2	Approx.Lgth	Approx.Weight
CX133	1	6.0000	.2500	.1345	1'-0"	1'-0"	11'-9 1/8"	207#
RBX140	2-3	5.0000	.1875	.1345	1'-0"	1'-0"	16'-7 3/4"	211#
CX133	4	6.0000	.2500	.1345	1'-0"	1'-0"	11'-9 1/8"	207#

Bolt Connection & Plate Schedule									
Id	Qty	Grade	Bolt Dia.	Bolt Length	Plate Thick.	Rows Out	Rows In	PartNo	
A	8	A325	3/4"	2 1/2"	3/8"	2	2	0097284	
B	2	A325	3/4"	2 1/2"	3/8"			0097284	

Frame Clearances
 Horiz. Clearance between members 1(CX133) and 4(CX133): 16'-8"
 Vert. Clearance at member 1(CX133): 10'-8 5/8"
 Vert. Clearance at member 4(CX133): 10'-8 5/8"
 Finished Floor Elevation = 100'-0" (Unless Noted Otherwise)

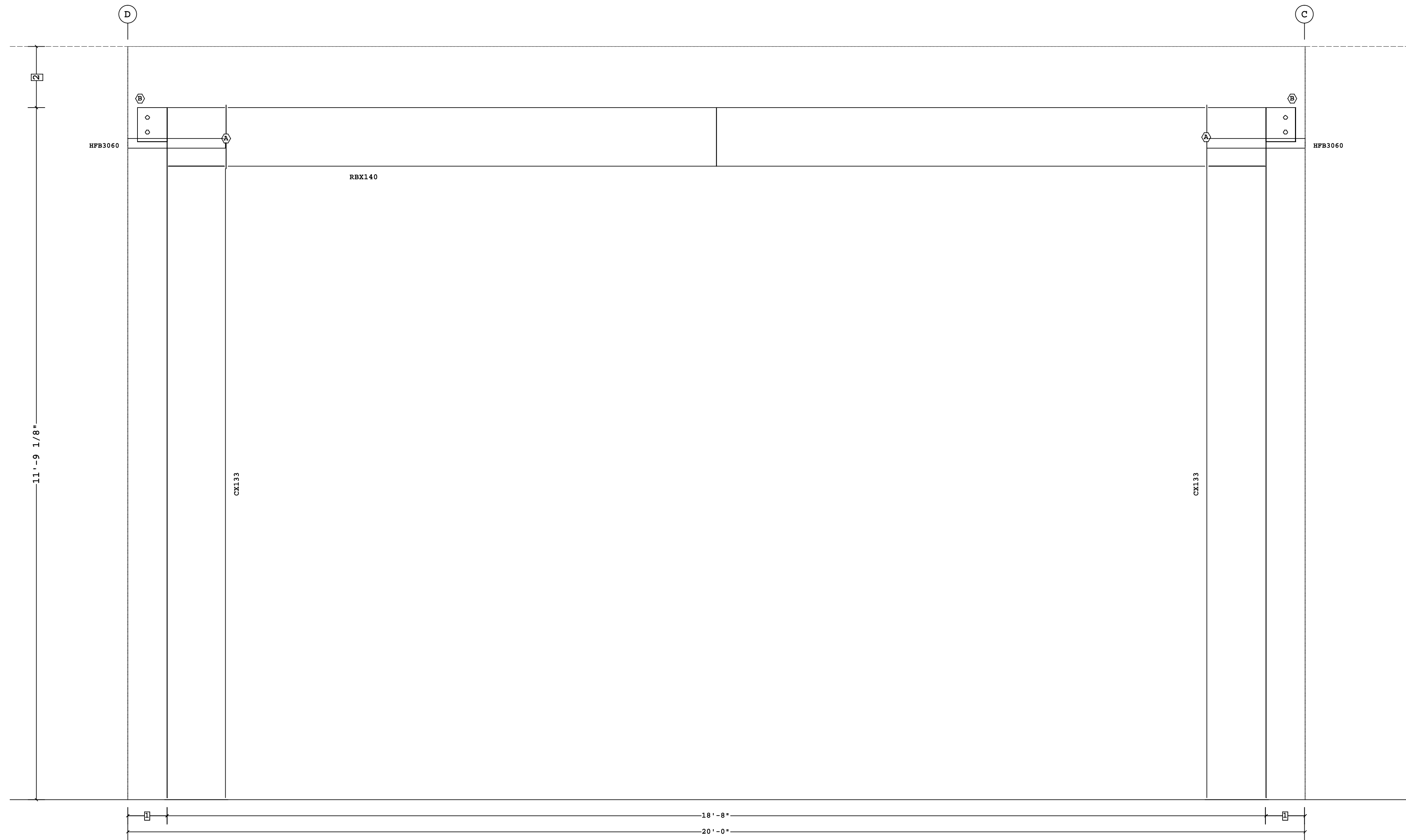

PORTAL FRAME ELEVATION ALONG 7

- 2 1'-0 1/2"
- 1 8"

□ Dimension Key

This document has been electronically signed and sealed by W. Jason Clymer, PE using my Digital Signature with PE seal affixed. Printed copies of this document are not considered signed and sealed, and the signature must be verified on any electronic copy.

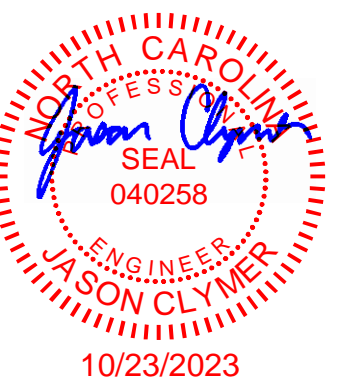

FOR CONSTRUCTION

1. USE 1/2 X 1 1/2 A325T BOLT (49080) AND NUT (47120) W/O WASHERS. SNUG TIGHTEN BOLTS FOR ALL SECONDARY CONNECTIONS, SECONDARY CLIP CONNECTIONS, AND FLANGE BRACE CONNECTIONS, UNLESS NOTED OTHERWISE. 2. SLOT REINFORCEMENT PLATES NEED NOT BE LOCATED ON THE SAME SIDE OF THE WEB AS THE HILLSIDE WASHER.		THE VP ENGINEER'S SEAL APPLIES ONLY TO THE WORK PRODUCT OF VP AND DESIGN AND PERFORMANCE REQUIREMENTS SPECIFIED BY VP. THE VP ENGINEER'S SEAL DOES NOT APPLY TO THE PERFORMANCE OR DESIGN OF ANY OTHER PRODUCT OR COMPONENT FURNISHED BY VP EXCEPT TO ANY DESIGN OR PERFORMANCE REQUIREMENTS SPECIFIED BY VP.	THIS DRAWING, INCLUDING THE INFORMATION HEREON, REMAINS THE PROPERTY OF VP BUILDINGS. IT IS PROVIDED SOLELY FOR ERECTING THE BUILDING DESCRIBED IN THE APPLICABLE PURCHASE ORDER AND MAY BE REPRODUCED ONLY FOR THAT PURPOSE. IT SHALL NOT BE MODIFIED, REPRODUCED OR USED FOR ANY OTHER PURPOSE WITHOUT PRIOR WRITTEN APPROVAL OF VP BUILDINGS. THE GENERAL CONTRACTOR AND/OR ERECTOR IS SOLELY RESPONSIBLE FOR ACCURATE GOOD QUALITY WORKMANSHIP IN ERECTING THIS BUILDING IN ACCORDANCE WITH THIS DRAWING, DETAILS REFERENCED IN THIS DRAWING, ALL APPLICABLE VP BUILDINGS ERECTION GUIDES, AND INDUSTRY STANDARDS PERTAINING TO PROPER ERECTION, INCLUDING THE CORRECT USE OF TEMPORARY BRACING.	D VP Buildings 3200 Players Club Circle Memphis TN 38125	PORTAL FRAME ELEVATION ALONG 7 (b)
REV DATE BY DESCRIPTION	BUILDER Gregory Development, LLC	CUSTOMER	LOCATION Angier, North Carolina	PROJECT Revels Turf & Tractor (Revised 7/17/2023)	JOBNO 23-018589-01 DATE 10/02/2023 DRAWINGCHECK PLL EZC PAGE 30
BUILDERS PO# NTS	BUILDERS PO#	BUILDERS PO#	BUILDERS PO#	BUILDERS PO#	FILENAME: 23-018589-03

Part	Mem	Width	Thick	WebThk.	Depth1	Depth2	Approx.Lgth	Approx.Weight	Detail
CX121	1	5.0000	.1875	.1345	1'-0"	1'-0"	12'-0 11/16"	170#	
RBX127	2-4	5.0000	.1875	.1345	1'-0"	1'-0"	38'-5 1/16"	476#	
RBX128	5	5.0000	.1875	.1345	1'-0"	1'-4 1/4"	6'-0 1/16"	94#	
	6	5.0000	.1875	.1345	1'-4 1/4"	1'-0"			
RBX129	7-9	5.0000	.1875	.1345	1'-0"	1'-0"	39'-3 11/16"	484#	
CX122	10	5.0000	.1875	.1345	1'-0"	1'-0"	11'-1 11/16"	157#	
EPX107	11	5.0000	.1875	.1345	1'-4"	1'-4"	13'-7 1/8"	217#	BR25A3
EPX108	12	5.0000	.1875	.1345	1'-4"	1'-4"	15'-10 1/16"	247#	BR25CA
EPX110	13	5.0000	.1875	.1345	1'-4"	1'-4"	13'-7 1/8"	217#	BR25A3

Bolt Connection & Plate Schedule

Id	Qty	Grade	Bolt Dia.	Bolt Length	Plate Thick.	Rows Out	Rows In	PartNo
A	4	A325	3/4"	2 1/2"	3/8"	1	1	0097284
B	4	A325	1/2"	1 1/2"	3/8"	1	1	49080

<S> - (2) Washers (095872) req'd at Flange Brace to Secondary.

Frame Clearances
 Horiz. Clearance between members 1(CX121) and 10(CX122): 81'-3 7/16"
 Vert. Clearance at member 1(CX121): 11'-0 3/8"
 Vert. Clearance at member 10(CX122): 11'-1 11/16"
 Vert. Clearance at member 11(EPX107): 13'-6 13/16"
 Vert. Clearance at member 12(EPX108): 15'-10 1/16"
 Vert. Clearance at member 13(EPX110): 13'-6 13/16"
 Finished Floor Elevation = 100'-0" (Unless Noted Otherwise)

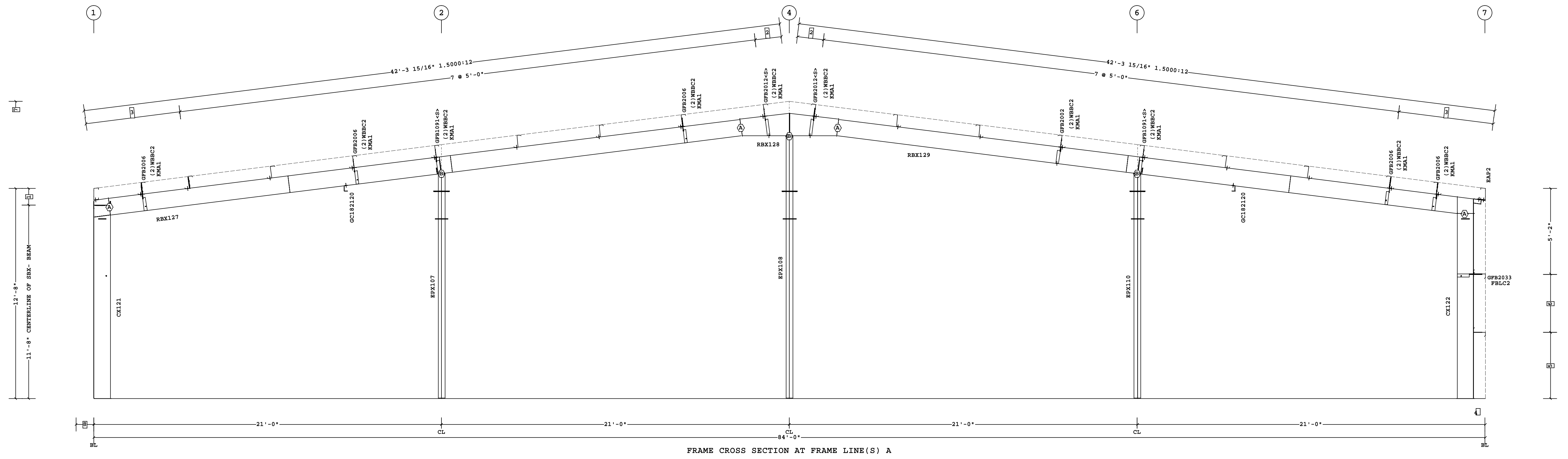

- 8 1'-1" NBVP WALL
 - 7 17'-11" Ridge Ht.
 - 6 3'-6"
 - 5 4'-0"
 - 4 8 1/2"
 - 3 2 @ 2'-10 7/16"
 - 2 1'-7 1/16"
 - 1 1'-0"
- Dimension Key

This document has been electronically signed and sealed by W. Jason Clymer, PE using my Digital Signature with PE seal affixed. Printed copies of this document are not considered signed and sealed, and the signature must be verified on any electronic copy.

W. Jason Clymer
 ENGINEER
 JASON CLYMER
 040258
 10/23/2023

<p>1. USE 1/2 X 1 1/2 A325T BOLT (49080) AND NUT (47120) W/O WASHERS. SNUG TIGHTEN BOLTS FOR ALL SECONDARY CONNECTIONS, SECONDARY CLIP CONNECTIONS, AND FLANGE BRACE CONNECTIONS, UNLESS NOTED OTHERWISE.</p> <p>2. SLOT REINFORCEMENT PLATES NEED NOT BE LOCATED ON THE SAME SIDE OF THE WEB AS THE HILLSIDE WASHER.</p>		<p>THE VP ENGINEER'S SEAL APPLIES ONLY TO THE WORK PRODUCT OF VP AND DESIGN AND PERFORMANCE REQUIREMENTS SPECIFIED BY VP. THE VP ENGINEER'S SEAL DOES NOT APPLY TO THE PERFORMANCE OR DESIGN OF ANY OTHER PRODUCT OR COMPONENT FURNISHED BY VP EXCEPT TO ANY DESIGN OR PERFORMANCE REQUIREMENTS SPECIFIED BY VP.</p>	<p>THIS DRAWING, INCLUDING THE INFORMATION HEREON, REMAINS THE PROPERTY OF VP BUILDINGS. IT IS PROVIDED SOLELY FOR ERECTING THE BUILDING DESCRIBED IN THE APPLICABLE PURCHASE ORDER AND MAY BE REPRODUCED ONLY FOR THAT PURPOSE. IT SHALL NOT BE MODIFIED, REPRODUCED OR USED FOR ANY OTHER PURPOSE WITHOUT PRIOR WRITTEN APPROVAL OF VP BUILDINGS.</p> <p>THE GENERAL CONTRACTOR AND/OR ERECTOR IS SOLELY RESPONSIBLE FOR ACCURATE GOOD QUALITY WORKMANSHIP IN ERECTING THIS BUILDING IN ACCORDANCE WITH THIS DRAWING, DETAILS REFERENCED IN THIS DRAWING, ALL APPLICABLE VP BUILDINGS ERECTION GUIDES, AND INDUSTRY STANDARDS PERTAINING TO PROPER ERECTION, INCLUDING THE CORRECT USE OF TEMPORARY BRACING.</p>	<p>D VP Buildings 3200 Players Club Circle Memphis TN 38125</p> <table border="1"> <thead> <tr> <th>REV</th> <th>DATE</th> <th>BY</th> <th>DESCRIPTION</th> </tr> </thead> <tbody> <tr> <td></td> <td></td> <td></td> <td></td> </tr> </tbody> </table> <p>NTS</p>	REV	DATE	BY	DESCRIPTION					<p>FOR CONSTRUCTION</p> <p>FRAME CROSS SECTION AT FRAME LINE(S) A</p> <table border="1"> <tr> <td>BUILDER</td> <td>Gregory Development, LLC</td> </tr> <tr> <td>CUSTOMER</td> <td></td> </tr> <tr> <td>LOCATION</td> <td>Angier, North Carolina</td> </tr> <tr> <td>PROJECT</td> <td>Revels Turf & Tractor (Revised 7/17/2023)</td> </tr> <tr> <td>BUILDERS PO#</td> <td></td> </tr> </table>	BUILDER	Gregory Development, LLC	CUSTOMER		LOCATION	Angier, North Carolina	PROJECT	Revels Turf & Tractor (Revised 7/17/2023)	BUILDERS PO#		<table border="1"> <tr> <td>JOBNO</td> <td>23-018589-01</td> </tr> <tr> <td>DATE</td> <td>10/02/2023</td> </tr> <tr> <td>DRAWING/CHECK</td> <td>PLL Ezc</td> </tr> <tr> <td>PAGE</td> <td>31</td> </tr> </table>	JOBNO	23-018589-01	DATE	10/02/2023	DRAWING/CHECK	PLL Ezc	PAGE	31
REV	DATE	BY	DESCRIPTION																													
BUILDER	Gregory Development, LLC																															
CUSTOMER																																
LOCATION	Angier, North Carolina																															
PROJECT	Revels Turf & Tractor (Revised 7/17/2023)																															
BUILDERS PO#																																
JOBNO	23-018589-01																															
DATE	10/02/2023																															
DRAWING/CHECK	PLL Ezc																															
PAGE	31																															
<p>9/29/2023 12:19:20</p>		<p>VP BUILDINGS VARCO PRUDEN A BlueScope Steel Company VPC VERSION: 2023.3</p>		<p>FILENAME: 23-018589-03</p>																												

Part	Mem	Width	Thick	WebThk.	Depth1	Depth2	Approx.Lgth	Approx.Weight
CX127	1	6.0000	.6250	.1875	1'-4"	1'-4"	12'-1 3/8"	470#
	2	6.0000	.6250	.2500	1'-4"	1'-4"		
RBX134	3	5.0000	.3750	.1644	2'-4"	1'-2"	41'-3 3/16"	802#
	4	5.0000	.2500	.1345	1'-2"	1'-2"		
RBX135	5	5.0000	.2500	.1345	1'-2"	1'-2"	39'-0 1/4"	715#
	6	5.0000	.3750	.1345	1'-2"	2'-4"		
CX128	7	6.0000	.2500	.1644	1'-0"	2'-10"	12'-4 11/16"	386#

Bolt Connection & Plate Schedule									
Id	Qty	Grade	Bolt Dia.	Bolt Length	Plate Thick.	Rows Out	Rows In	PartNo	
A	6	A325	3/4"	2 1/2"	5/8"	2	1	0097284	
B	6	A325	3/4"	2 1/2"	3/8"	1	2	0097284	
C	8	A325	3/4"	2 1/2"	1/2"	3	1	0097284	

Frame Clearances
 Horiz. Clearance between members 1(CX127) and 7(CX128): 79'-1 1/2"
 Horiz. Clearance between members 2(CX127) and 7(CX128): 79'-1 1/2"
 Vert. Clearance at member 2(CX127): 9'-8 3/4"
 Vert. Clearance at member 7(CX128): 10'-0"
 Finished Floor Elevation = 100'-0" (Unless Noted Otherwise)

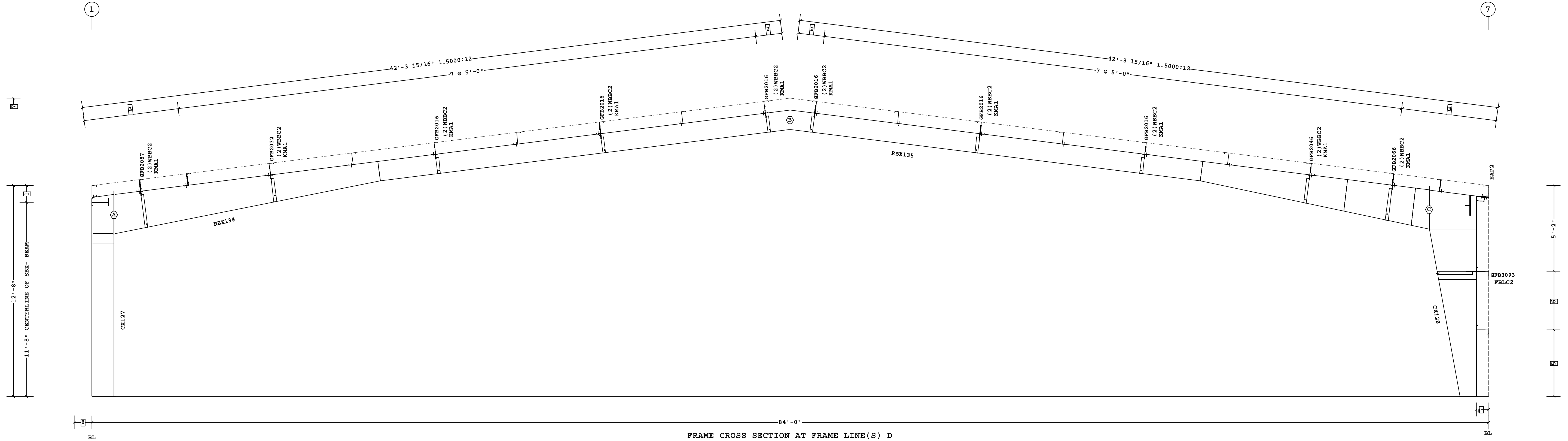

FRAME CROSS SECTION AT FRAME LINE(S) D

- 8 1'-1" NBVP WALL
 - 7 17'-11" Ridge Ht.
 - 6 3'-6"
 - 5 4'-0"
 - 4 8 1/2"
 - 3 2 @ 2'-10 7/16"
 - 2 1'-7 1/16"
 - 1 1'-0"
- Dimension Key

This document has been electronically signed and sealed by W. Jason Clymer, PE using my Digital Signature with PE seal affixed. Printed copies of this document are not considered signed and sealed, and the signature must be verified on any electronic copy.



FOR CONSTRUCTION

1. USE 1/2 X 1 1/2 A325T BOLT (49080) AND NUT (47120) W/O WASHERS. SNUG TIGHTEN BOLTS FOR ALL SECONDARY CONNECTIONS, SECONDARY CLIP CONNECTIONS, AND FLANGE BRACE CONNECTIONS, UNLESS NOTED OTHERWISE.
 2. SLOT REINFORCEMENT PLATES NEED NOT BE LOCATED ON THE SAME SIDE OF THE WEB AS THE HILLSIDE WASHER.

THE VP ENGINEER'S SEAL APPLIES ONLY TO THE WORK PRODUCT OF VP AND DESIGN AND PERFORMANCE REQUIREMENTS SPECIFIED BY VP. THE VP ENGINEER'S SEAL DOES NOT APPLY TO THE PERFORMANCE OR DESIGN OF ANY OTHER PRODUCT OR COMPONENT FURNISHED BY VP EXCEPT TO ANY DESIGN OR PERFORMANCE REQUIREMENTS SPECIFIED BY VP.

THIS DRAWING, INCLUDING THE INFORMATION HEREON, REMAINS THE PROPERTY OF VP BUILDINGS. IT IS PROVIDED SOLELY FOR ERECTING THE BUILDING DESCRIBED IN THE APPLICABLE PURCHASE ORDER AND MAY BE REPRODUCED ONLY FOR THAT PURPOSE. IT SHALL NOT BE MODIFIED, REPRODUCED OR USED FOR ANY OTHER PURPOSE WITHOUT PRIOR WRITTEN APPROVAL OF VP BUILDINGS.
 THE GENERAL CONTRACTOR AND/OR ERECTOR IS SOLELY RESPONSIBLE FOR ACCURATE GOOD QUALITY WORKMANSHIP IN ERECTING THIS BUILDING IN ACCORDANCE WITH THIS DRAWING, DETAILS REFERENCED IN THIS DRAWING, ALL APPLICABLE VP BUILDINGS ERECTION GUIDES, AND INDUSTRY STANDARDS PERTAINING TO PROPER ERECTION, INCLUDING THE CORRECT USE OF TEMPORARY BRACING.

D				VP Buildings		FRAME CROSS SECTION AT FRAME LINE(S) D	
REV	DATE	BY	DESCRIPTION	BUILDER			
				Gregory Development, LLC			
				CUSTOMER			
				LOCATION	Angier, North Carolina		
				PROJECT	Revels Turf & Tractor (Revised 7/17/2023)		
				BUILDERS PO#			
NTS							
9/29/2023				10:50:49			
FILENAME: 23-018589-03							

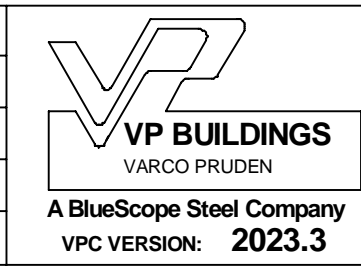

JOBNO
23-018589-01
DATE
10/02/2023
DRAWING/CHECK
PLL EZC
PAGE#
34

Frame Member Schedule								
Part	Mem	Width	Thick	WebThk.	Depth1	Depth2	Approx.Lgth	Approx.Weight
CX132	1	6.0000	.2500	.1345	1'-0"	1'-0"	11'-7 15/16"	205#
RBX139	2-3	5.0000	.1875	.1345	1'-0"	1'-0"	16'-7 3/4"	210#
CX132	4	6.0000	.2500	.1345	1'-0"	1'-0"	11'-7 15/16"	205#

Bolt Connection & Plate Schedule										
Id	Qty	Grade	Bolt Dia.	Bolt Length	Plate Thick.	Rows Out	Rows In	PartNo		
A	6	A325	3/4"	2 1/2"	3/8"	2	1	0097284		
B	2	A325	3/4"	2 1/2"	3/8"			0097284		

Frame Clearances
 Horiz. Clearance between members 1(CX132) and 4(CX132): 16'-8"
 Vert. Clearance at member 1(CX132): 10'-7 7/16"
 Vert. Clearance at member 4(CX132): 10'-7 7/16"
 Finished Floor Elevation = 100'-0" (Unless Noted Otherwise)

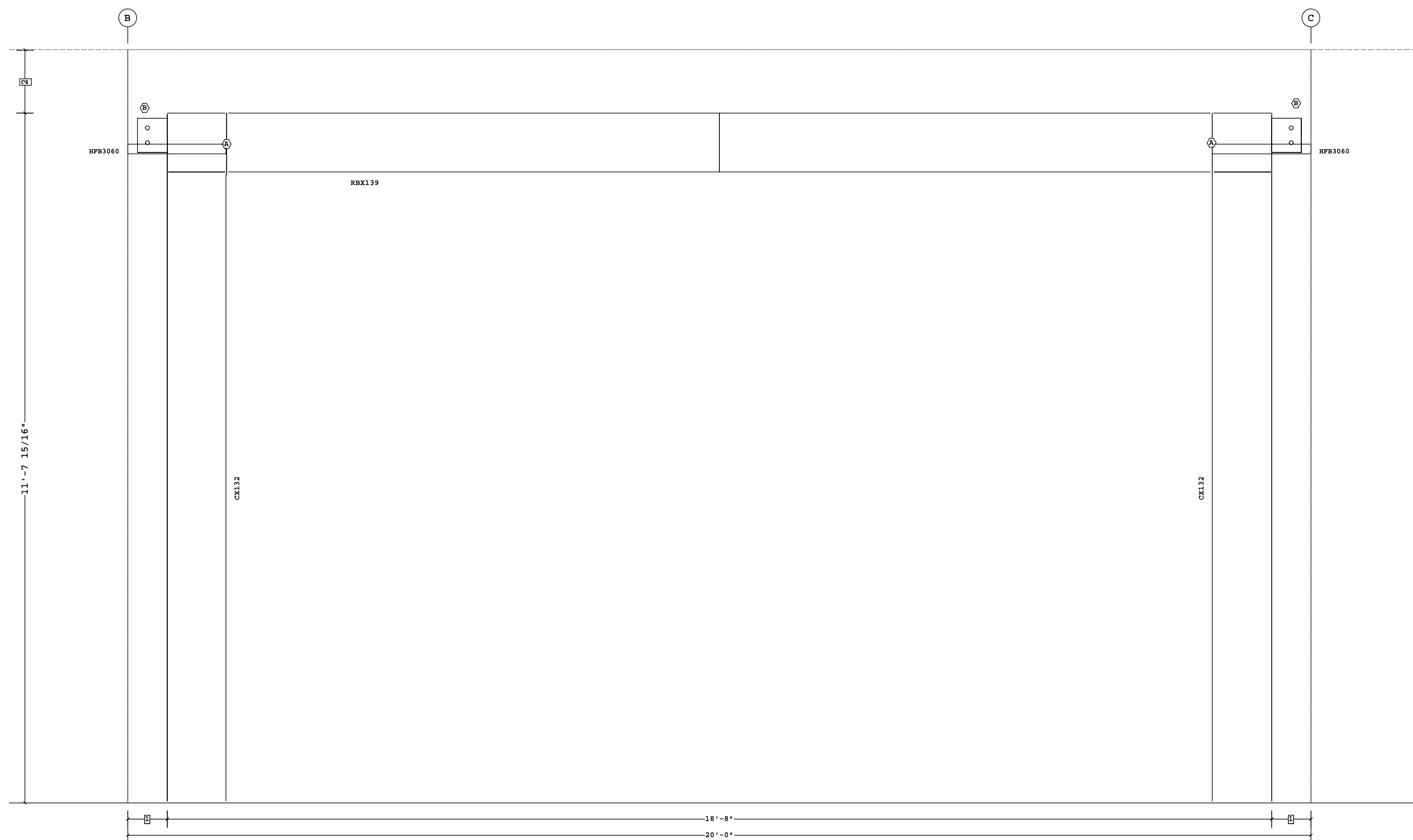

PORTAL FRAME ELEVATION ALONG 1

- 2 1'-0 13/16"
- 1 8"

□ Dimension Key

This document has been electronically signed and sealed by W. Jason Clymer, PE using my Digital Signature with PE seal affixed. Printed copies of this document are not considered signed and sealed, and the signature must be verified on any electronic copy.

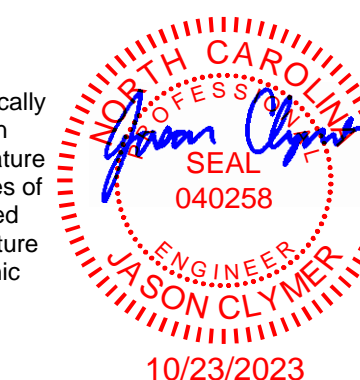

FOR CONSTRUCTION

1. USE 1/2 X 1 1/2 A325T BOLT (49080) AND NUT (47120) W/O WASHERS. SNUG TIGHTEN BOLTS FOR ALL SECONDARY CONNECTIONS, SECONDARY CLIP CONNECTIONS, AND FLANGE BRACE CONNECTIONS, UNLESS NOTED OTHERWISE.		THE VP ENGINEER'S SEAL APPLIES ONLY TO THE WORK PRODUCT OF VP AND DESIGN AND PERFORMANCE REQUIREMENTS SPECIFIED BY VP. THE VP ENGINEER'S SEAL DOES NOT APPLY TO THE PERFORMANCE OR DESIGN OF ANY OTHER PRODUCT OR COMPONENT FURNISHED BY VP EXCEPT TO ANY DESIGN OR PERFORMANCE REQUIREMENTS SPECIFIED BY VP.		THIS DRAWING, INCLUDING THE INFORMATION HEREON, REMAINS THE PROPERTY OF VP BUILDINGS. IT IS PROVIDED SOLELY FOR ERECTING THE BUILDING DESCRIBED IN THE APPLICABLE PURCHASE ORDER AND MAY BE REPRODUCED ONLY FOR THAT PURPOSE. IT SHALL NOT BE MODIFIED, REPRODUCED OR USED FOR ANY OTHER PURPOSE WITHOUT PRIOR WRITTEN APPROVAL OF VP BUILDINGS.		THE GENERAL CONTRACTOR AND/OR ERECTOR IS SOLELY RESPONSIBLE FOR ACCURATE GOOD QUALITY WORKMANSHIP IN ERECTING THIS BUILDING IN ACCORDANCE WITH THIS DRAWING, DETAILS REFERENCED IN THIS DRAWING, ALL APPLICABLE VP BUILDINGS ERECTION GUIDES, AND INDUSTRY STANDARDS PERTAINING TO PROPER ERECTION, INCLUDING THE CORRECT USE OF TEMPORARY BRACING.		D VP Buildings 3200 Players Club Circle Memphis TN 38125		PORTAL FRAME ELEVATION ALONG 1 (b)	
REV	DATE	BY	DESCRIPTION	BUILDER	Gregory Development, LLC		JOBNO 23-018589-01		DATE 10/02/2023		
				CUSTOMER			DRAWN/CHECK PLL ETC		PAGE 35		
				LOCATION	Angier, North Carolina		PROJECT Revels Turf & Tractor (Revised 7/17/2023)		DRAWN/CHECK PLL ETC		
				BUILDERS PO#	NTS		A BlueScope Steel Company VPC VERSION: 2023.3		FILENAME: 23-018589-03		
	9/29/2023						a division of BlueScope Buildings North America, Inc.				

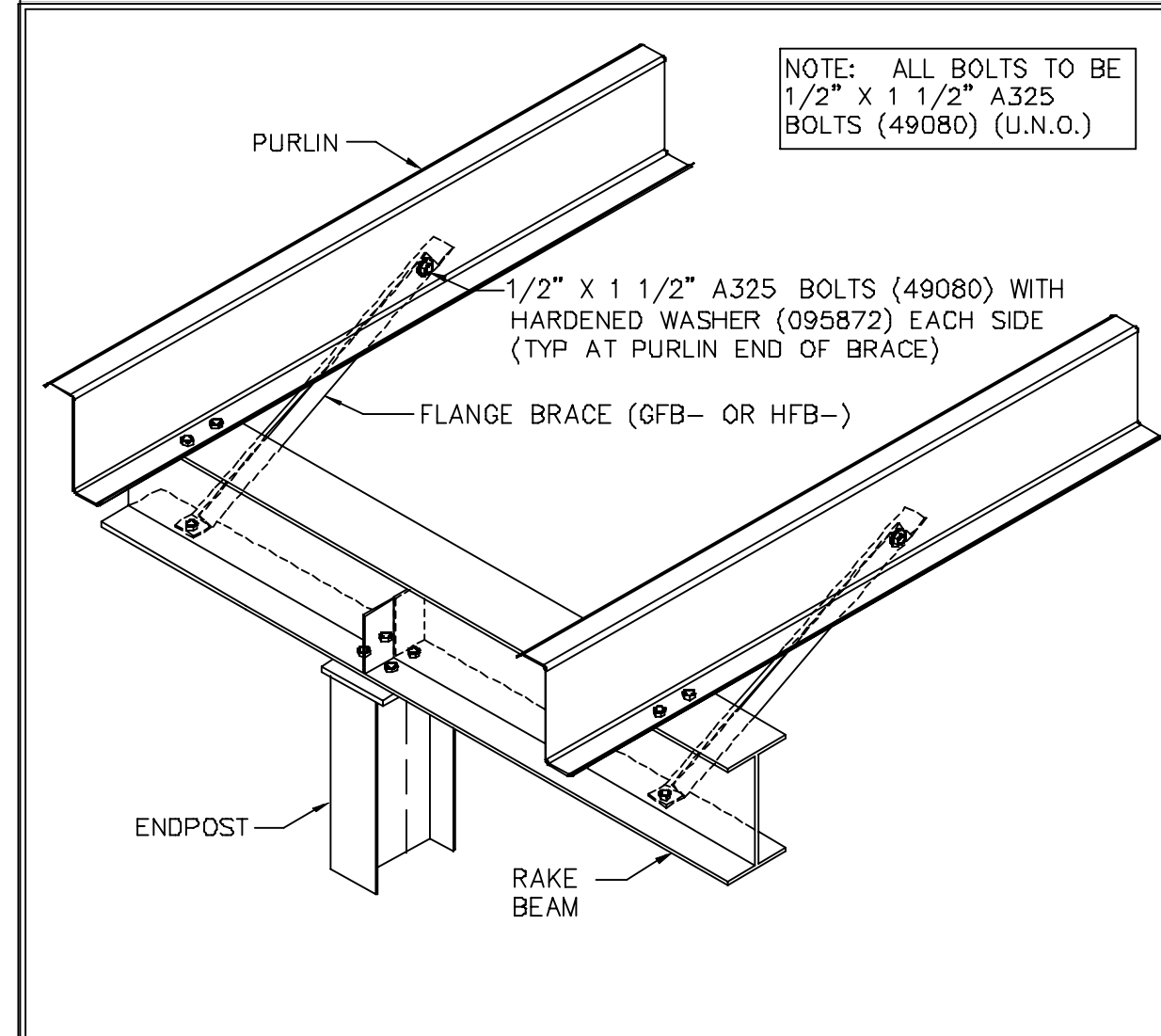
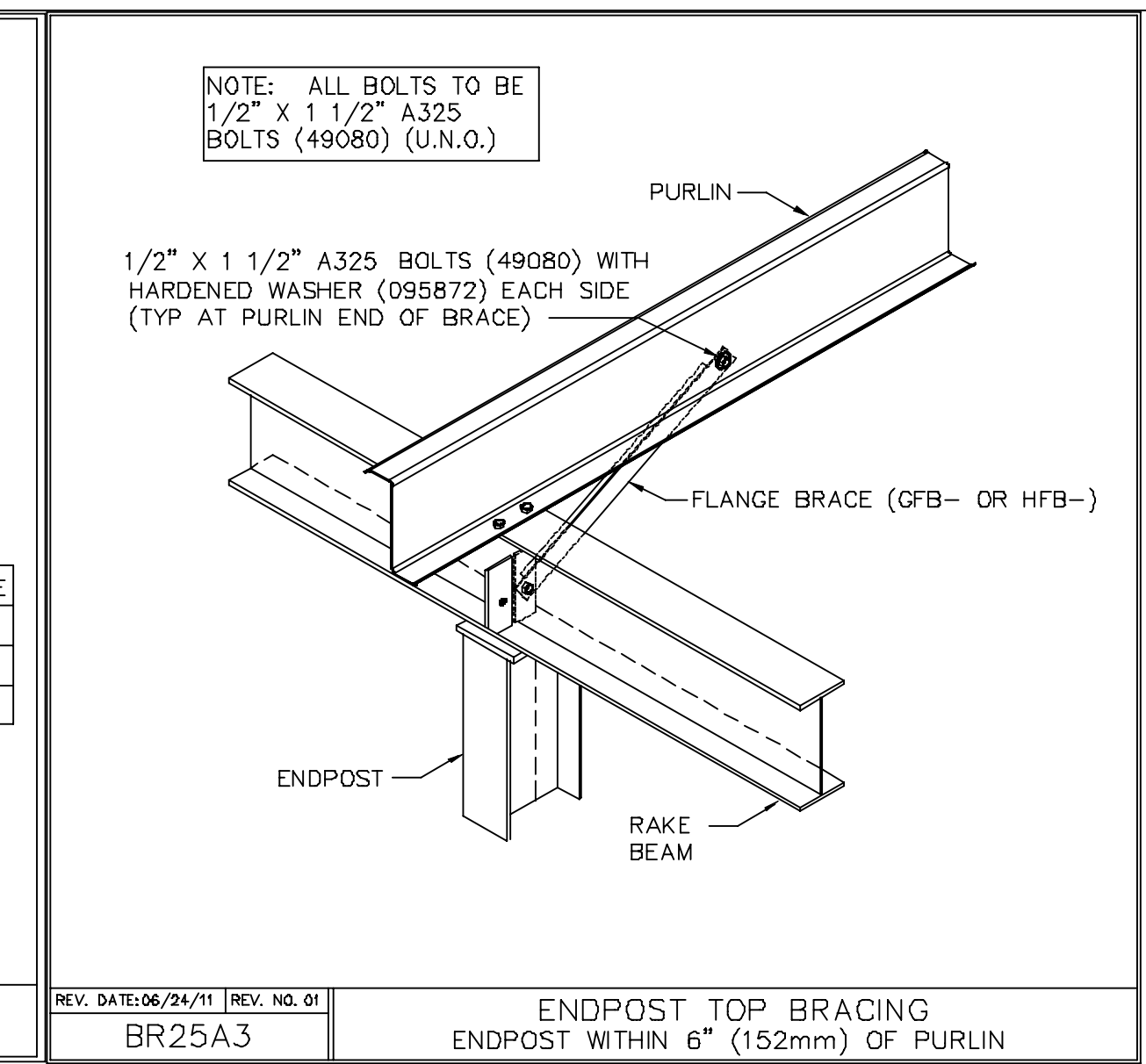
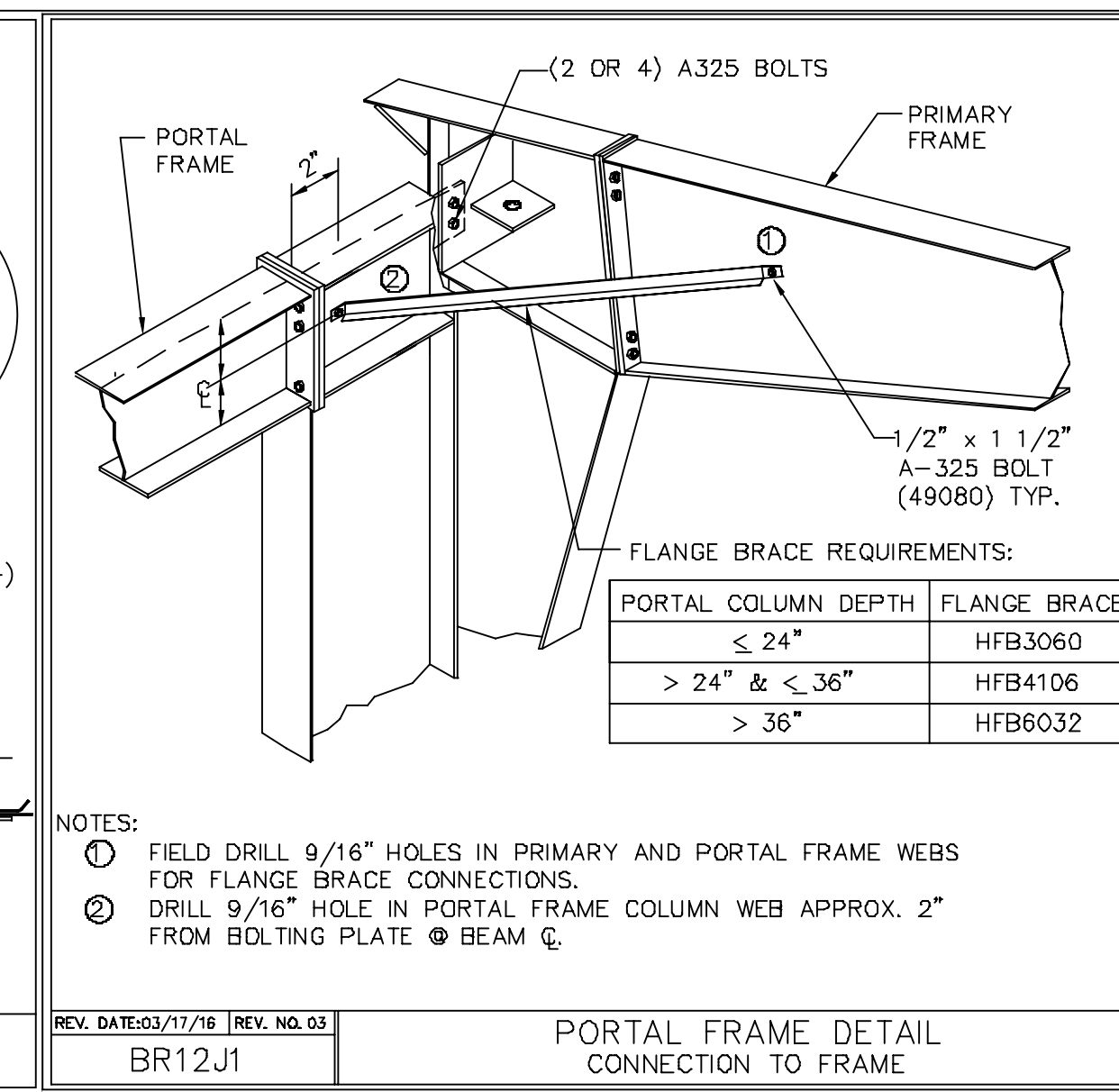
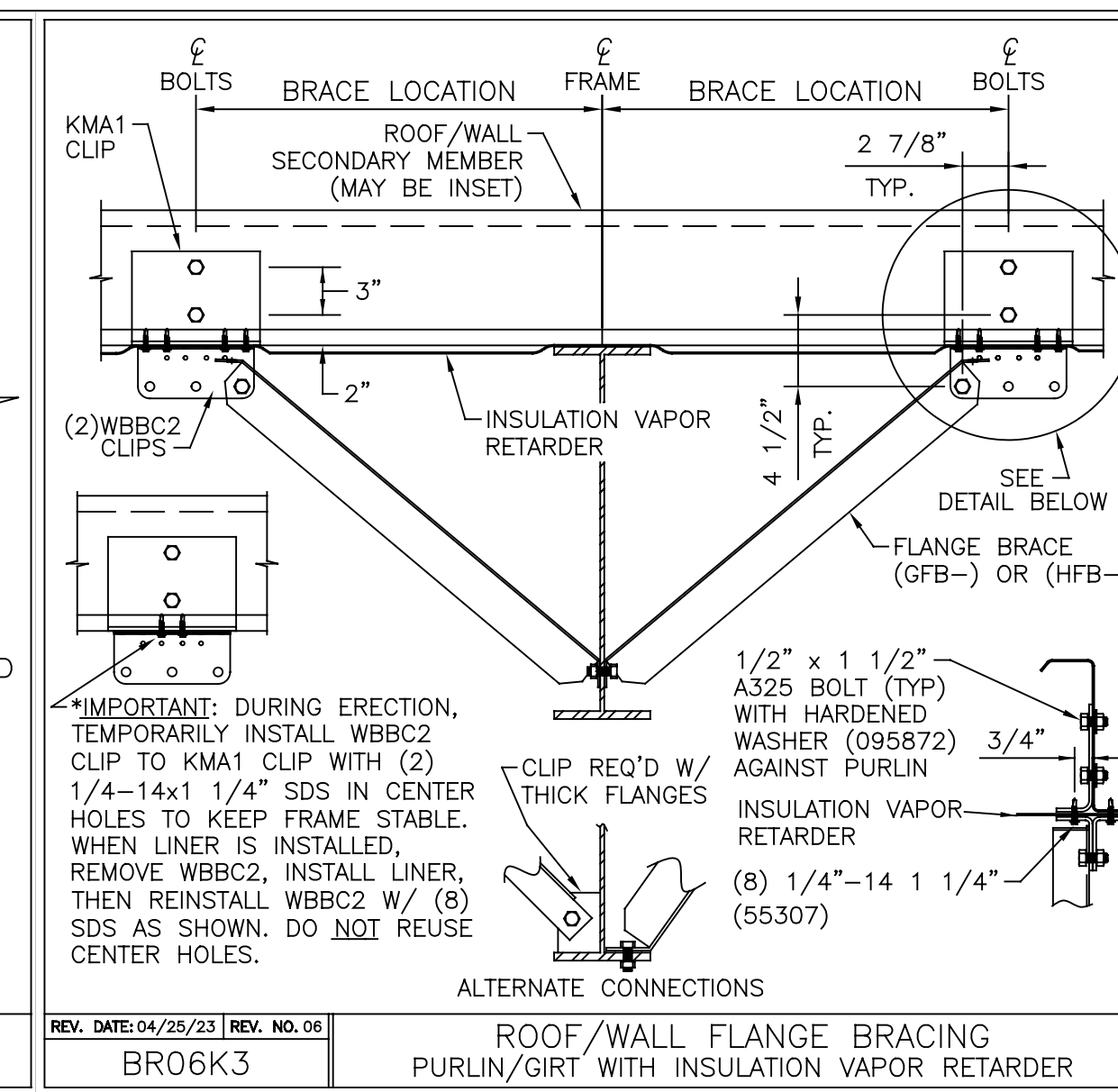
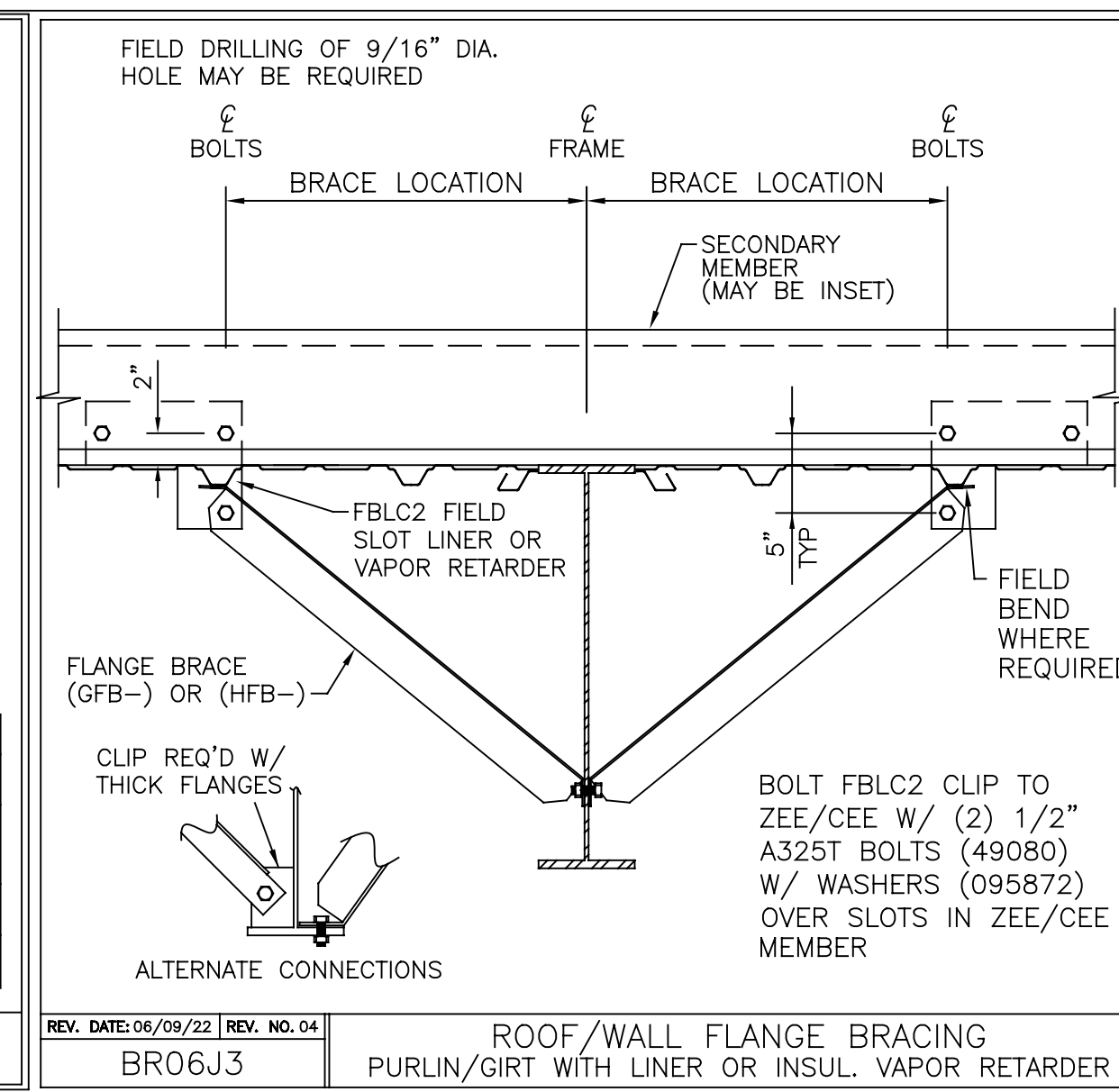
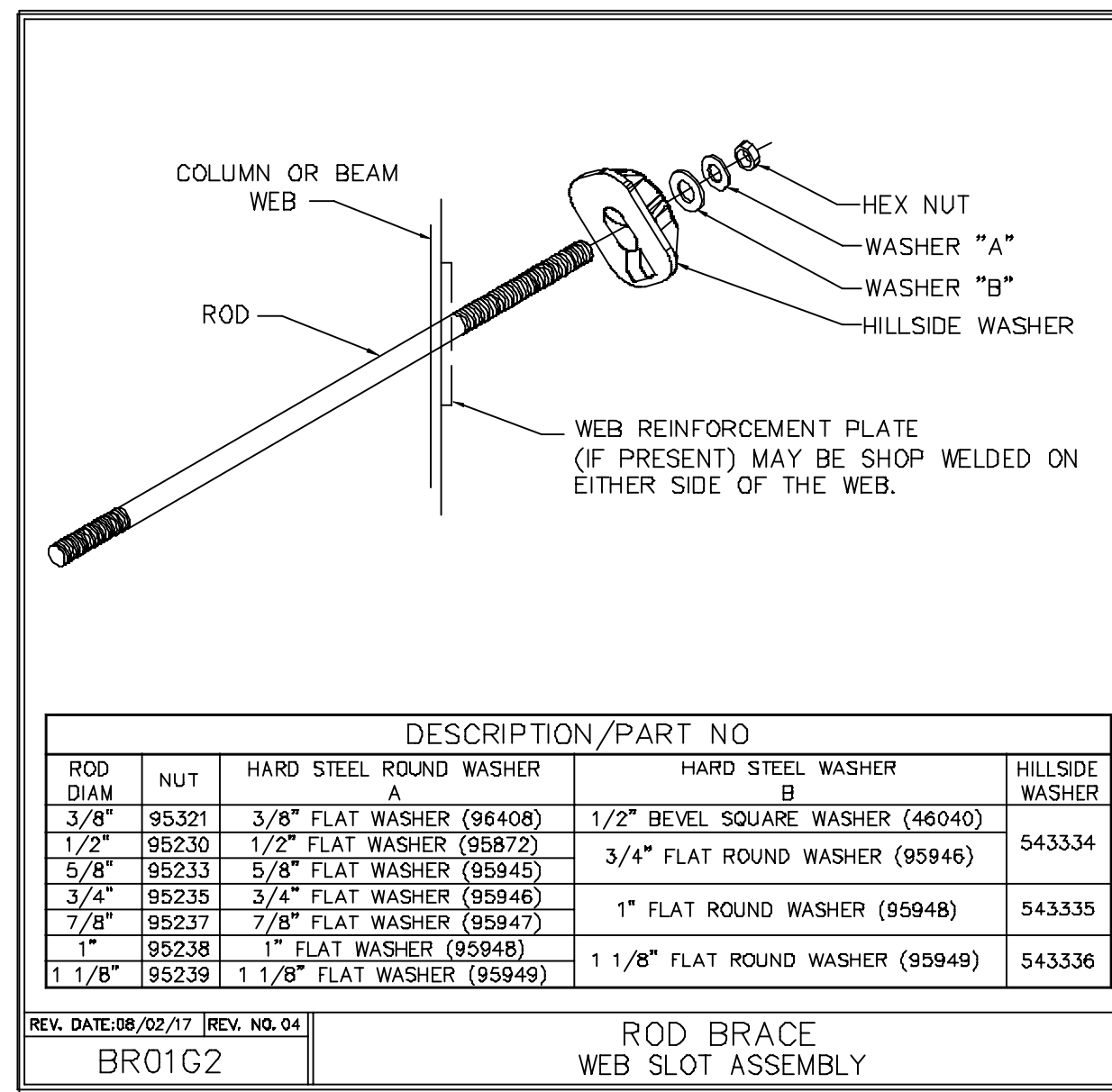

F = FEET G = GAGE
I = INCHES O = OPERATION
E = EIGHTHS C = FIN/COLOR

PANEL/COVERING
W 1 3 1 1 7 2 6 1 K T D
* F F I I E G G O C C C
LENGTH CODE

INSULATION
I B 1 3 0 1 0 3 6 0 3 0 W V
* * F F F I I I I I I E C C
LENGTH WIDTH THK CODE

SECONDARY (STANDARD)
O B Z 1 9 1 1 4 1 7 - - - -
* * * F F I I E G G * * * * *
DEPTH LENGTH GAGE ADJUST.CODES
SHAPE

SECONDARY (SPECIAL)
O 0 1 0 B Z 1 9 1 1 4 1 7 - - -
* * * * * F F I I E G G * * * * *
COUNTER DEPTH & LENGTH GAGE ADJUST.CODES
SHAPE

ROD BRACING
O 3 R S 2 5 1 0
I E * * F F I I
DIA LENGTH

RS = THREADS BOTH ENDS
RT = THREADS ONE END - CLEVIS ONE END
RU = CLEVIS BOTH ENDS
RP = THREAD BOTH ENDS - NO HILLSIDES

CX*** = COLUMN (PLATE)
CGX*** = COLUMN (GAGE)
WCX*** = COLUMN (HOTROLL)

RBX*** = RAFTER (PLATE)
BGX*** = RAFTER (GAGE)
WRX*** = RAFTER (HOTROLL)
TRX*** = TRUSS RAFTER

ICX*** = INTERIOR COLUMN
PCX*** = PIPE COLUMN
TCX*** = TUBE COLUMN

EPX*** = ENDPOST (PLATE)
EGX*** = ENDPOST (GAGE)

CBX*** = CANOPY (PLATE)
CBX*** = PIGGYBACK CANOPY

DCC*** = 8 1/2" GAGE POST
DCE*** = 10" GAGE POST

REV. DATE: 08/29/12 | REV. NO. 01

MARK NUMBER KEY COMMON GENERATED MARK NUMBERS

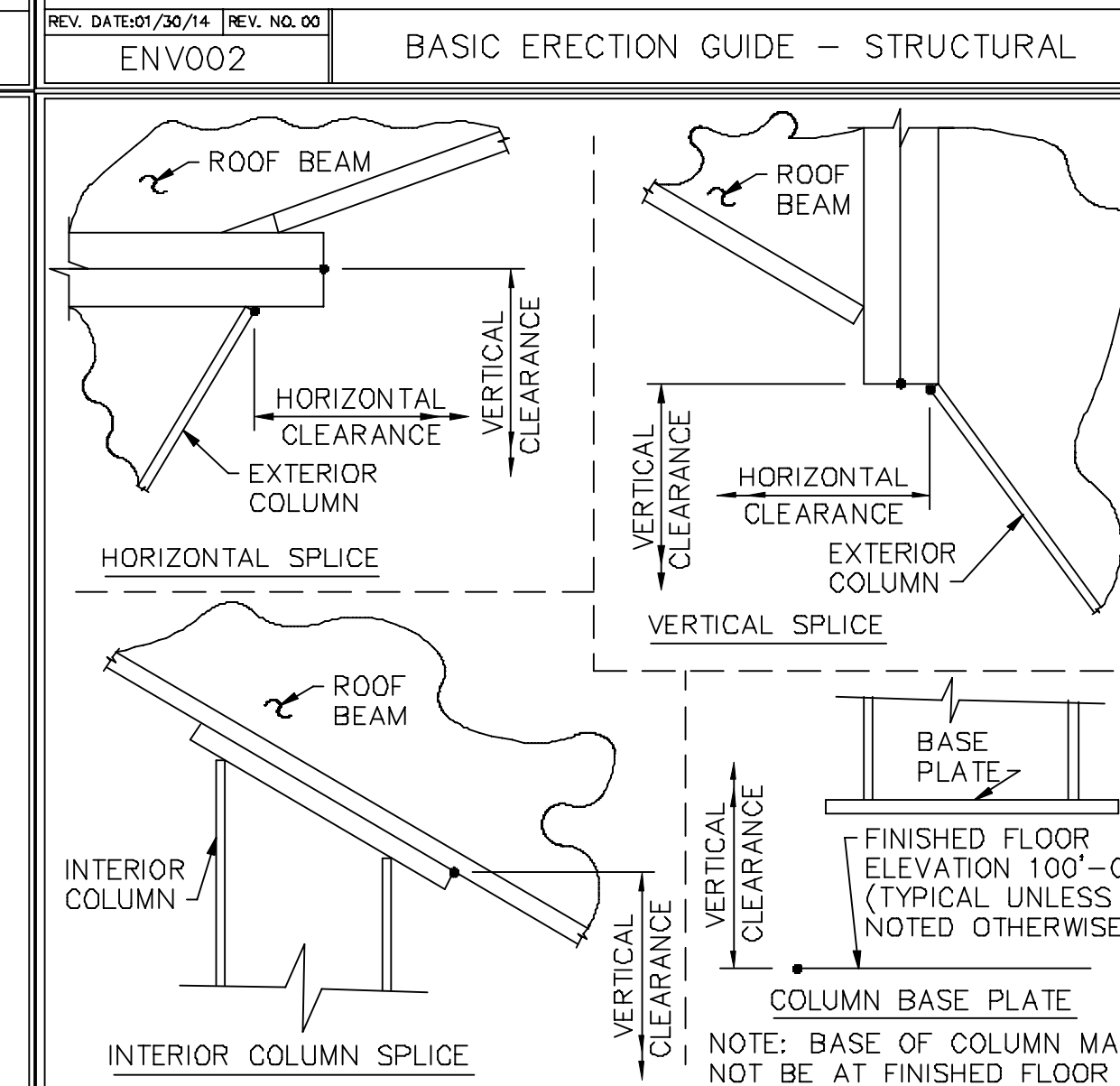
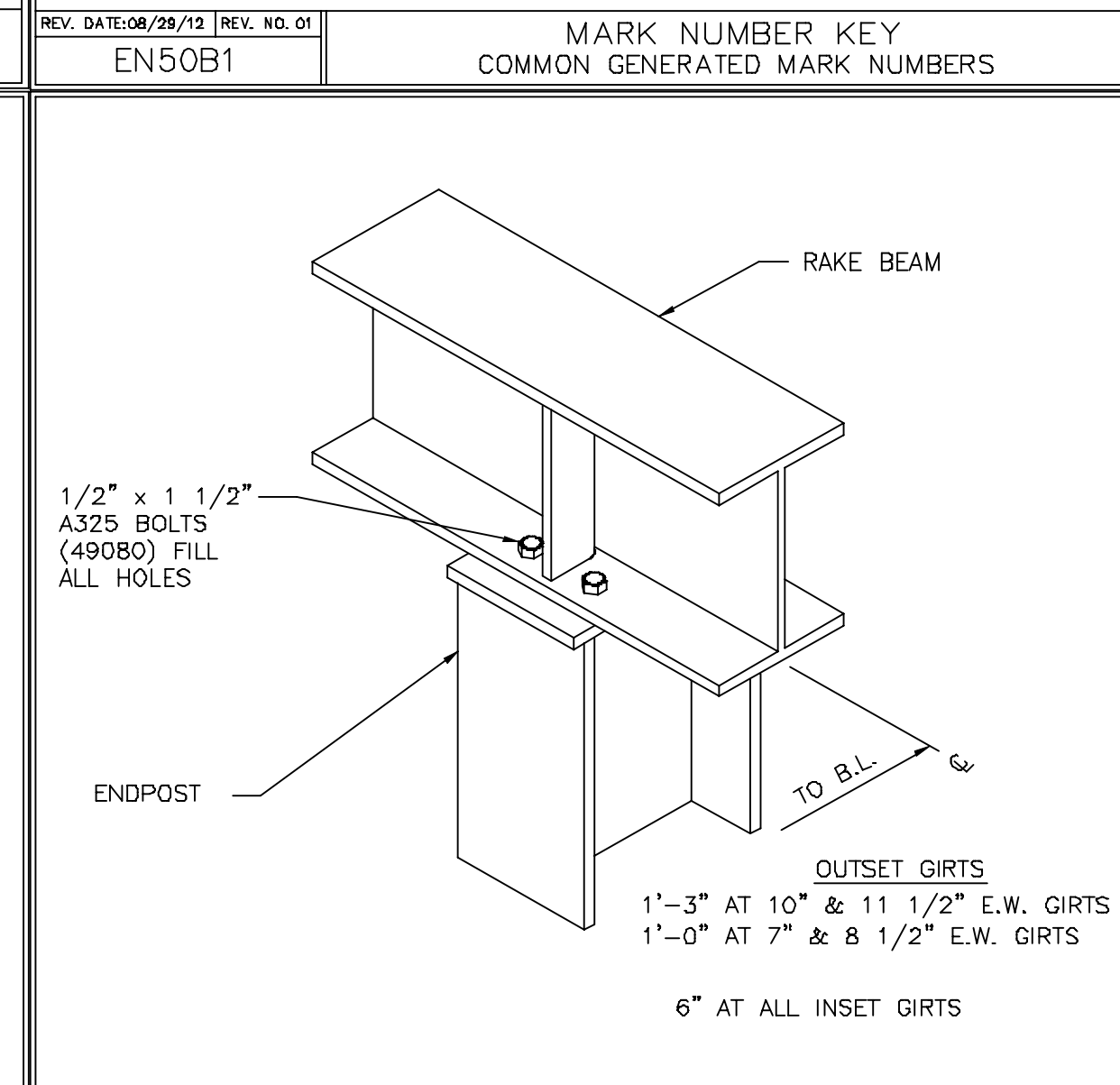
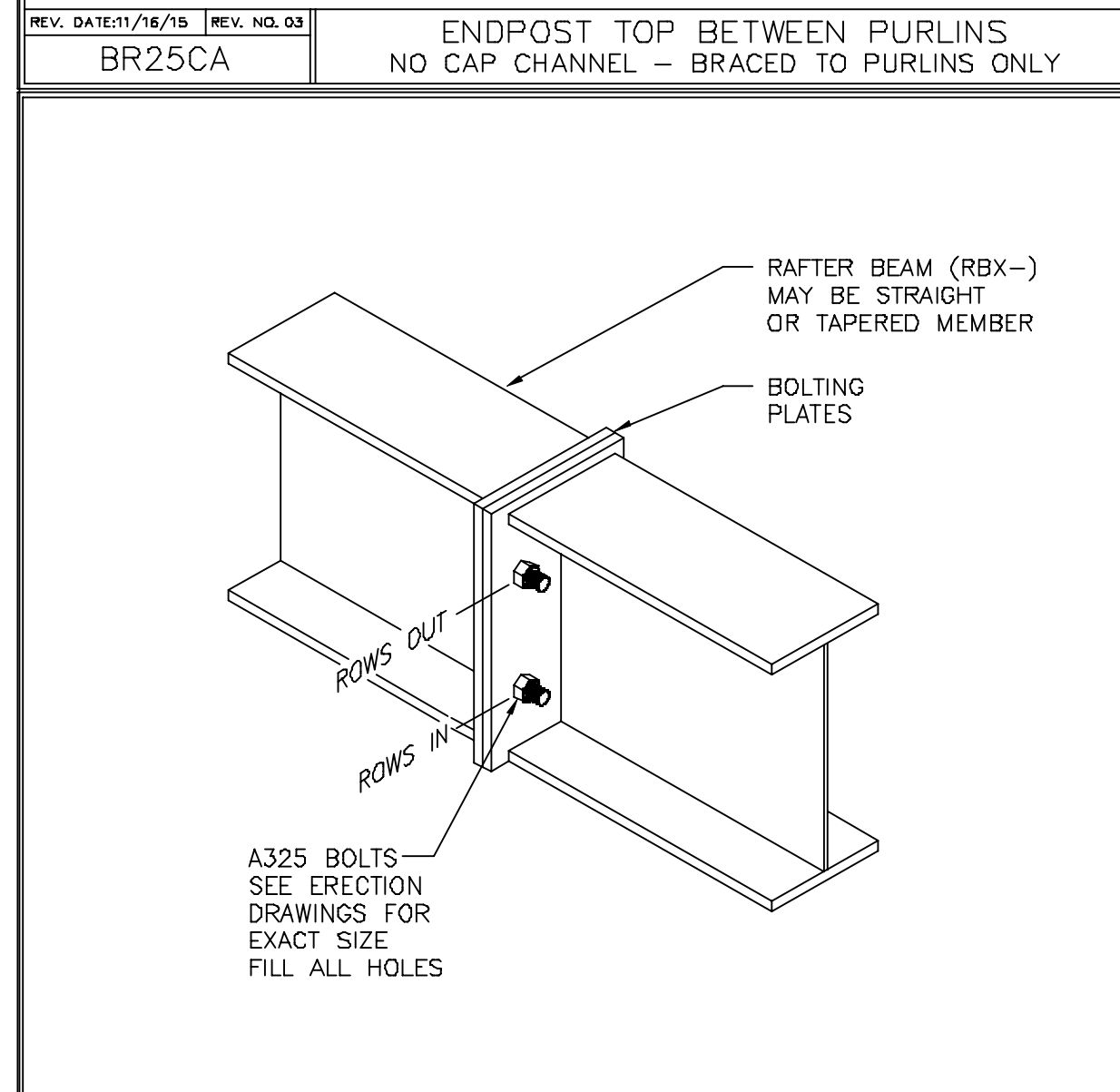
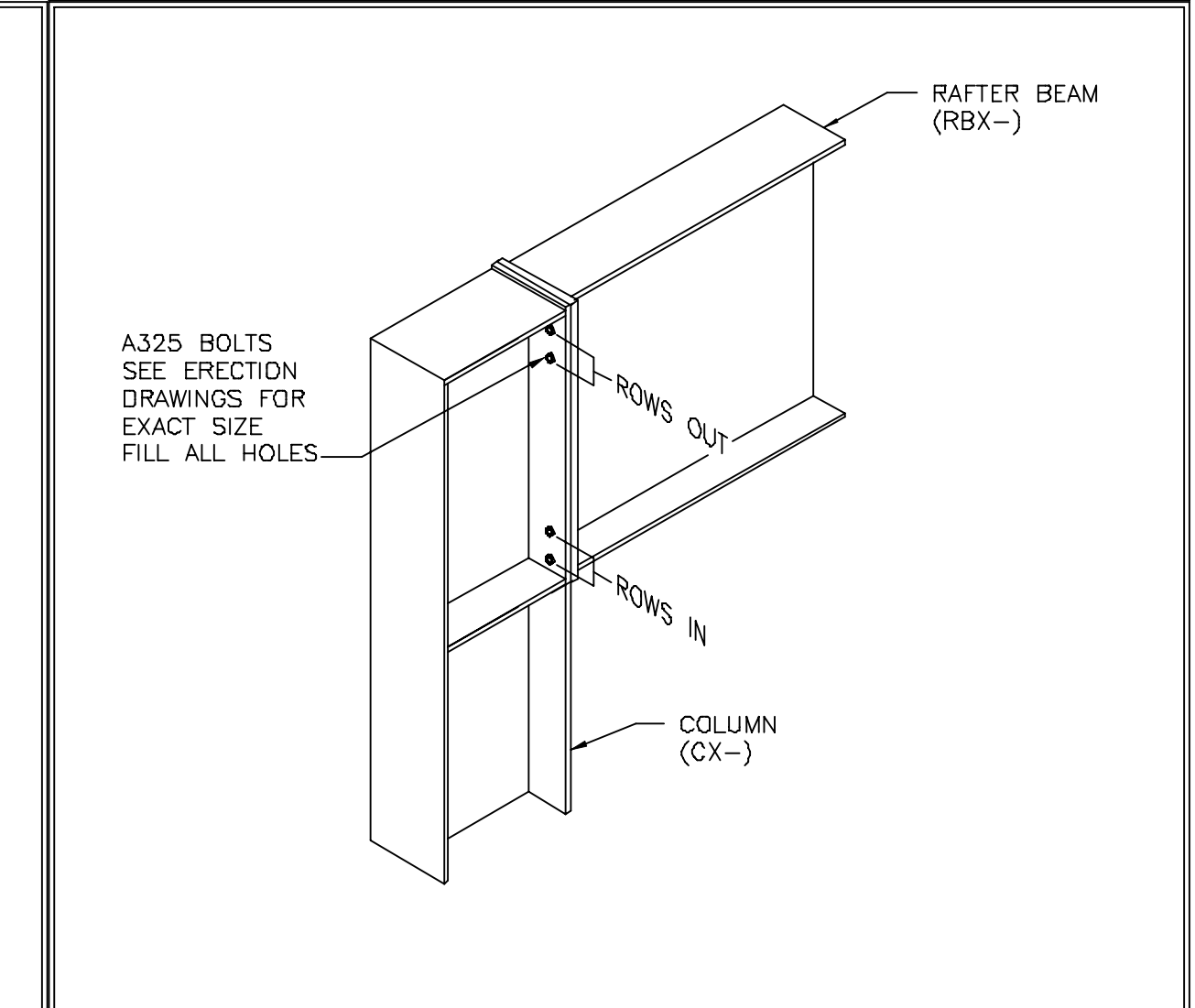
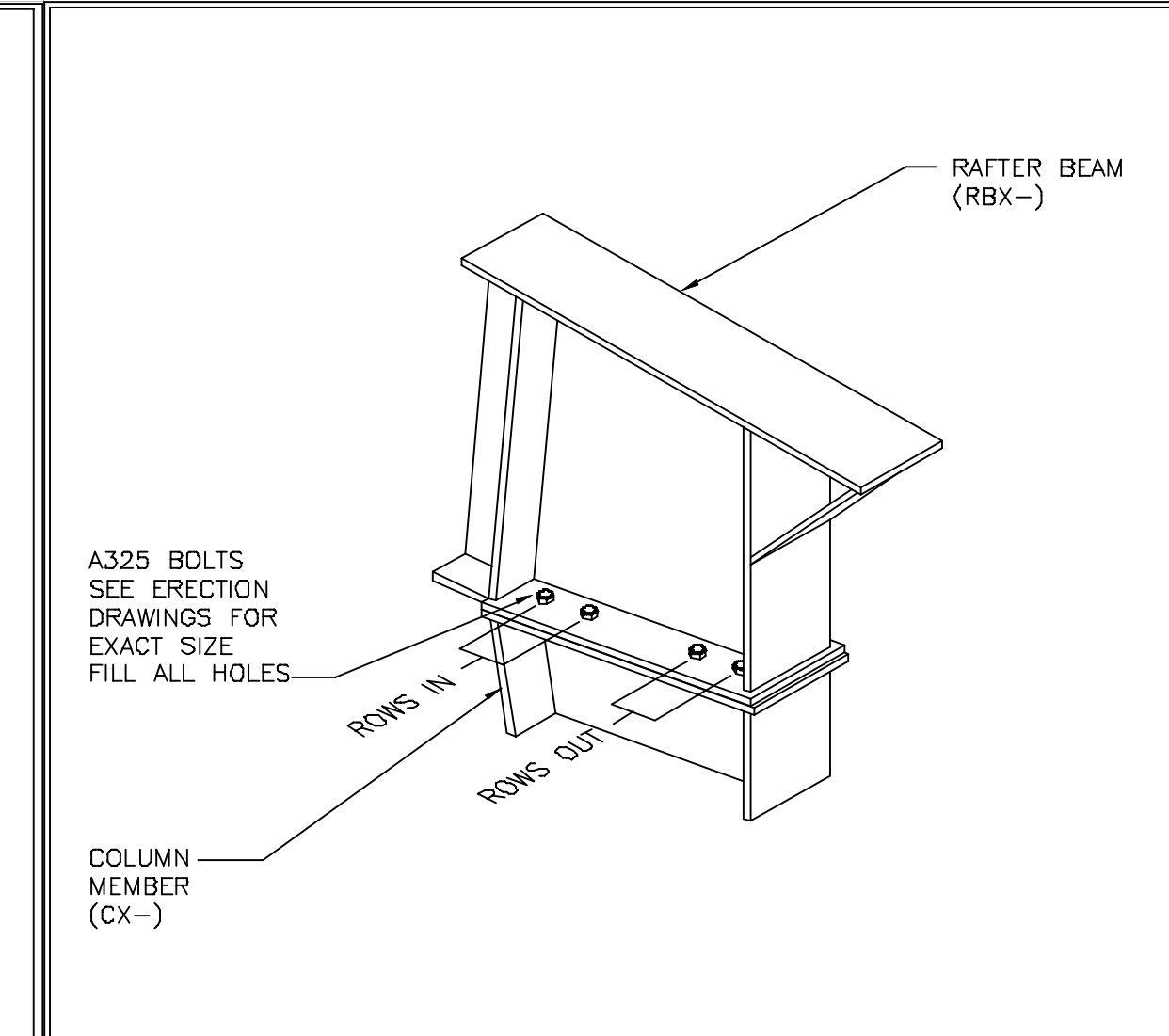
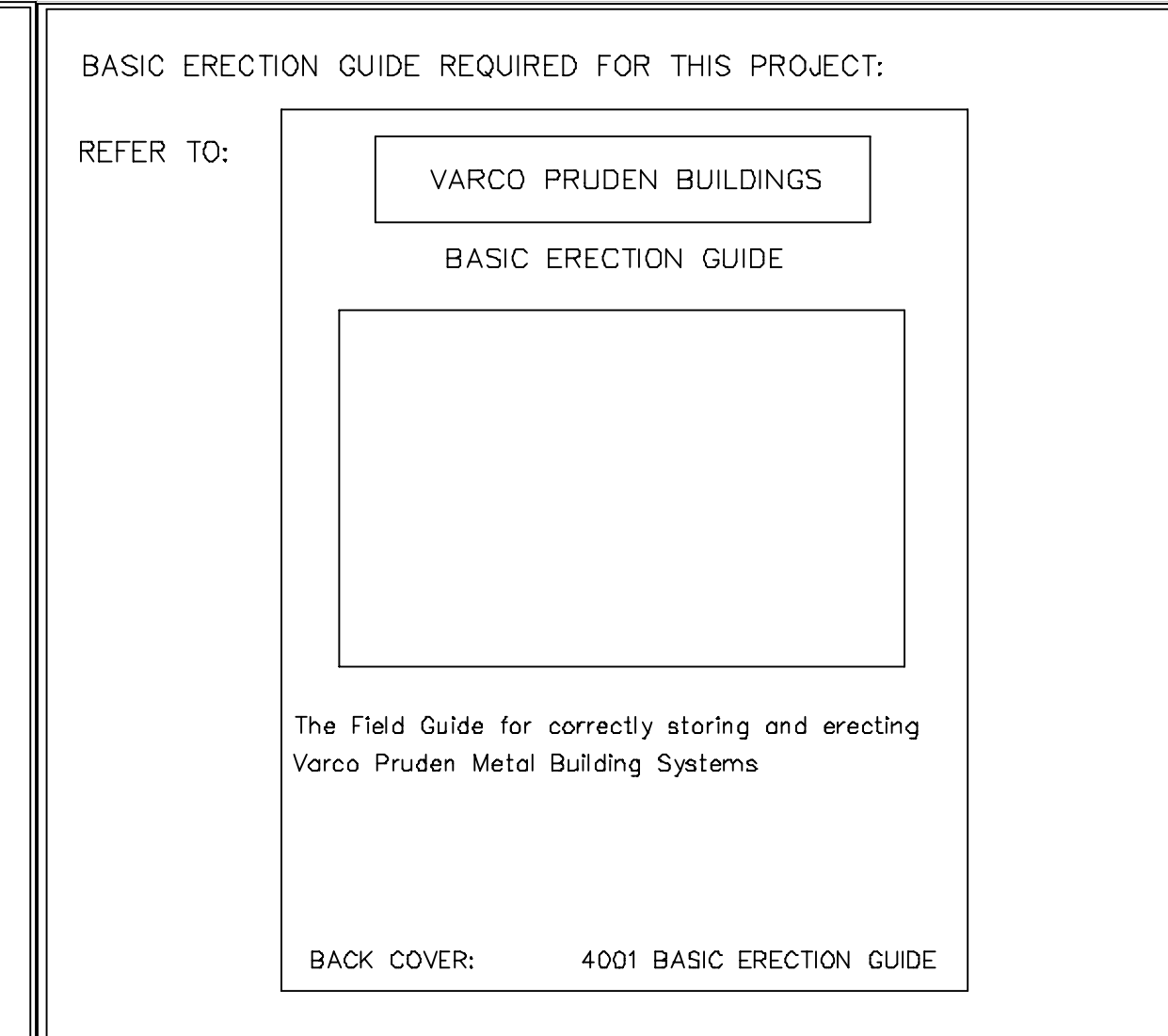

1. USE 1/2 X 1 1/2 A325 BOLT (49080) AND NUT (47120) W/O WASHERS. SNUG TIGHTEN BOLTS FOR ALL SECONDARY CONNECTIONS, SECONDARY CLIP CONNECTIONS, AND FLANGE BRACE CONNECTIONS, UNLESS NOTED OTHERWISE.

2. SLOT REINFORCEMENT PLATES NEED NOT BE LOCATED ON THE SAME SIDE OF THE WEB AS THE HILLSIDE WASHER.

THE VP ENGINEER'S SEAL APPLIES ONLY TO THE WORK PRODUCT OF VP AND DESIGN AND PERFORMANCE REQUIREMENTS SPECIFIED BY VP. THE VP ENGINEER'S SEAL DOES NOT APPLY TO THE PERFORMANCE OR DESIGN OF ANY OTHER PRODUCT OR COMPONENT FURNISHED BY VP EXCEPT TO ANY DESIGN OR PERFORMANCE REQUIREMENTS SPECIFIED BY VP.

THIS DRAWING, INCLUDING THE INFORMATION HEREON, REMAINS THE PROPERTY OF VP BUILDINGS. IT IS PROVIDED SOLELY FOR ERECTING THE BUILDING DESCRIBED IN THE APPLICABLE PURCHASE ORDER AND MAY BE REPRODUCED ONLY FOR THAT PURPOSE. IT SHALL NOT BE MODIFIED, REPRODUCED OR USED FOR ANY OTHER PURPOSE WITHOUT PRIOR WRITTEN APPROVAL OF VP BUILDINGS.

THE GENERAL CONTRACTOR AND/OR ERECTOR IS SOLELY RESPONSIBLE FOR ACCURATE GOOD QUALITY WORKMANSHIP IN ERECTING THIS BUILDING IN ACCORDANCE WITH THIS DRAWING, DETAILS REFERENCED IN THIS DRAWING, ALL APPLICABLE VP BUILDINGS ERECTION GUIDES, AND INDUSTRY STANDARDS PERTAINING TO PROPER ERECTION, INCLUDING THE CORRECT USE OF TEMPORARY BRACING.

FOR CONSTRUCTION

D	VP Buildings				VP BUILDINGS VARCO PRUDEN A BlueScope Steel Company VPC VERSION: 2023.3a	JOBNO 23-018589-01 DATE 10/02/2023 DRAWN/CHECKED NMG EZC PAGE 36
	3200 Players Club Circle Memphis TN 38125					
	REV	DATE	BY	DESCRIPTION		
	NTS					
BUILDER: Gregory Development, LLC					FILENAME: Revels Turf & Tractor (Revised 7-17-23)	
CUSTOMER: Angier, North Carolina						
PROJECT: Revels Turf & Tractor (Revised 7/17/2023)						
BUILDERS PO#					a division of BlueScope Buildings North America, Inc.	

10/3/2023 SEDSheet 10:15:39

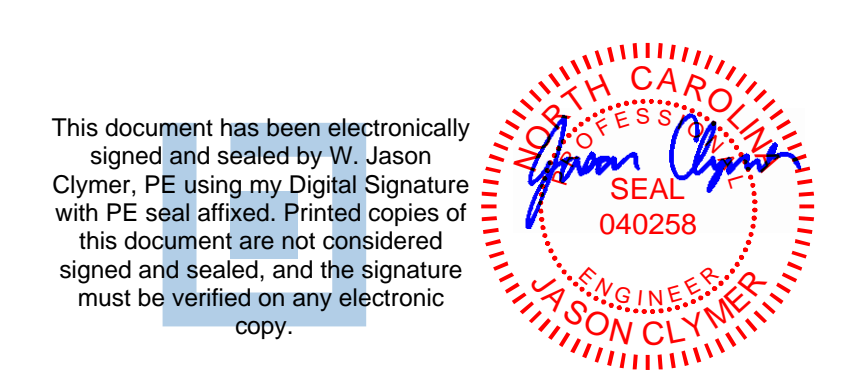

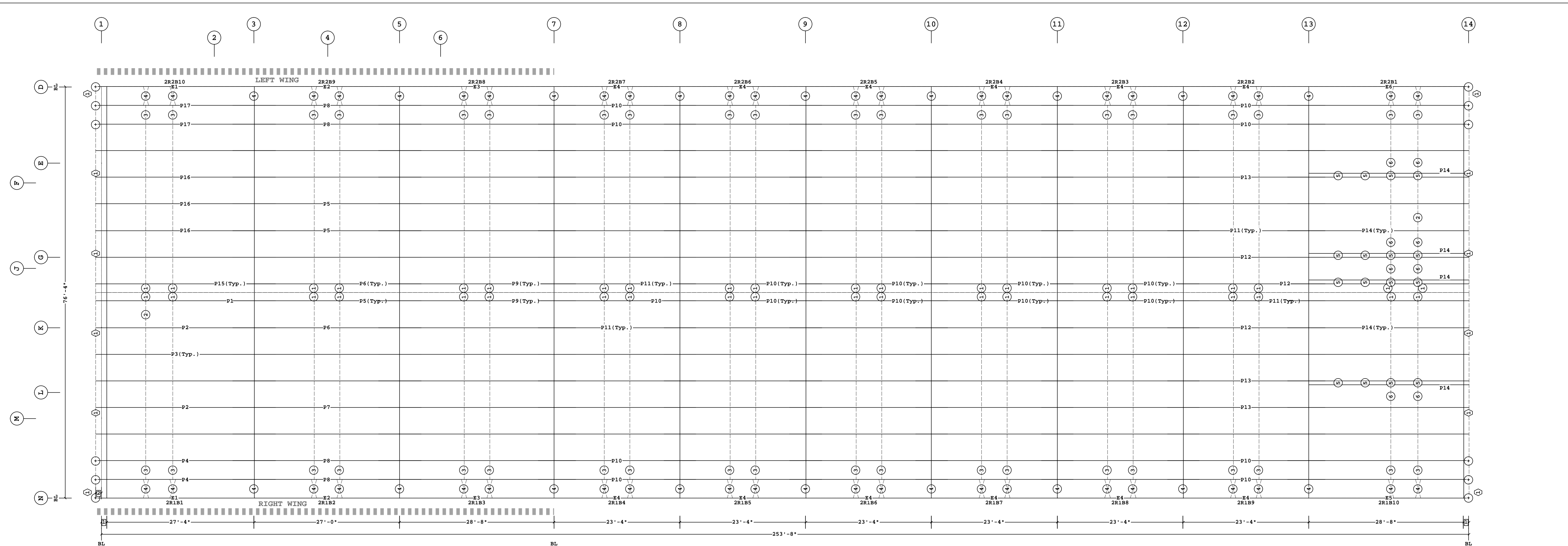

ROOF SECONDARY PLAN

Secondary Part Schedule

Mark	Part	Thick.	Depth	Lap	Detail
E1	00108ES2904411B02	0.1130	8 1/2"		RS12PH,RS12PA
E2	08E2611411DDB02	0.1130	8 1/2"		RS12PA,RS12PE
E3	08E2807411DDB02	0.1130	8 1/2"		RS12PE
E4	08E2303411DDB02	0.1130	8 1/2"		RS12PE
E5	00208ES2907411B02	0.1130	8 1/2"		RS12PF,RS12PE
E6	00308ES2907411B02	0.1130	8 1/2"		RS12PF,RS12PE
P1	02508ZS3304413B0	0.0880	8 1/2"	3'-10 1/2"	RS02T1,RS01T1
P2	02608ZS3304411B0	0.1130	8 1/2"	3'-10 1/2"	RS02T1,RS01T1
P3	02708ZS3304412B0	0.0980	8 1/2"	3'-10 1/2"	RS02T1,RS01T1
P4	02808ZS3304414B0	0.0790	8 1/2"	3'-10 1/2"	RS02T1,RS01T1
P5	08Z341141555B0	0.0680	8 1/2"	3'-10 1/2"	RS01T1
P6	08Z341141555B0	0.0730	8 1/2"	3'-10 1/2"	RS01T1
P7	08Z341141455B0	0.0790	8 1/2"	3'-10 1/2"	RS01T1
P8	08Z341141755B0	0.0600	8 1/2"	3'-10 1/2"	RS01T1
P9	08Z360741755B0	0.0600	8 1/2"	3'-10 1/2"	RS01T1
P10	08Z290341744B0	0.0600	8 1/2"	2'-10 1/2"	RS01T1
P11	08Z290341644B0	0.0680	8 1/2"	2'-10 1/2"	RS01T1
P12	08Z290341544B0	0.0730	8 1/2"	2'-10 1/2"	RS01T1
P13	08Z290341444B0	0.0790	8 1/2"	2'-10 1/2"	RS01T1
P14	08Z3307411A5B0	0.1130	8 1/2"	3'-10 1/2"	RS02T1,RS01T1
P15	02908ZS3304411B0	0.1130	8 1/2"	3'-10 1/2"	RS02T1,RS01T1
P16	03008ZS3304412B0	0.0980	8 1/2"	3'-10 1/2"	RS02T1,RS01T1
P17	03108ZS3304413B0	0.0880	8 1/2"	3'-10 1/2"	RS02T1,RS01T1

Secondary Bracing Schedule

Id	Qty	Mark No	Spacing
1	40	CPBRC011112	1'-7 7/16"
2	232	CPBB050108(Typ.)	5'-0"
3	40	CPBB030800	3'-6 7/16"
4	98	PBA0310	3'-6 7/16"
5	16	CPBB001002	8 5/8"
6	8	CPBB040414	4'-3 3/8"

See SED:
BR09PK, BR09RY, BR09RZ, BR09JG, BR09PH
BR09JR, BR09JH, BR09K5, BR09K2, BR18E2
BR09JK

Part Mark Key
 1 RKC15
 (+) SSR Fixed Clip Location

2 1'-1"
 1 1'-0"
 □ Dimension Key

Shape Name = Main with Shop

1. UNLESS NOTED, USE 1/2 X 1 1/2 A325 BOLT (49080) AND NUT (47120) W/O WASHERS. SNUG TIGHTEN BOLTS FOR ALL SECONDARY CONNECTIONS.
 2. FLANGE BRACES ARE AN INTEGRAL PART OF THE STABILITY OF THE STRUCTURAL SYSTEM AND MUST BE PROPERLY INSTALLED PRIOR TO ERECTION OF WALL AND ROOF SHEETS.
 3. REMOVAL OR ALTERATION OF ANY COMPONENT IS PROHIBITED.

THE VP ENGINEER'S SEAL APPLIES ONLY TO THE WORK PRODUCT OF VP AND DESIGN AND PERFORMANCE REQUIREMENTS SPECIFIED BY VP. THE VP ENGINEER'S SEAL DOES NOT APPLY TO THE PERFORMANCE OR DESIGN OF ANY OTHER PRODUCT OR COMPONENT FURNISHED BY VP EXCEPT TO ANY DESIGN OR PERFORMANCE REQUIREMENTS SPECIFIED BY VP.

THIS DRAWING, INCLUDING THE INFORMATION HEREON, REMAINS THE PROPERTY OF VP BUILDINGS. IT IS PROVIDED SOLELY FOR ERECTING THE BUILDING DESCRIBED IN THE APPLICABLE PURCHASE ORDER AND MAY BE REPRODUCED ONLY FOR THAT PURPOSE. IT SHALL NOT BE MODIFIED, REPRODUCED OR USED FOR ANY OTHER PURPOSE WITHOUT PRIOR WRITTEN APPROVAL OF VP BUILDINGS.
 THE GENERAL CONTRACTOR AND/OR ERECTOR IS SOLELY RESPONSIBLE FOR ACCURATE GOOD QUALITY WORKMANSHIP IN ERECTING THIS BUILDING IN ACCORDANCE WITH THIS DRAWING, DETAILS REFERENCED IN THIS DRAWING, ALL APPLICABLE VP BUILDINGS ERECTION GUIDES, AND INDUSTRY STANDARDS PERTAINING TO PROPER ERECTION, INCLUDING THE CORRECT USE OF TEMPORARY BRACING.

D	VP Buildings 3200 Players Club Circle Memphis TN 38125			ROOF SECONDARY PLAN	
	REV	DATE	BY	DESCRIPTION	BUILDER Gregory Development, LLC
NTS				LOCATION Angier, North Carolina	CUSTOMER Revels Turf & Tractor (Revised 7/17/2023)
10/3/2023 13:00:37				PROJECT Revels Turf & Tractor (Revised 7-17-23)	BUILDERS PO# 2023.3a
FILENAME: Revels Turf & Tractor (Revised 7-17-23)				JOBNO 23-018589-01	
				DATE 10/02/2023	
				DRAWN/CHECK NMG EZC	
				PAGE 37	

This document has been electronically signed and sealed by W. Jason Clymer, PE using my Digital Signature with PE seal affixed. Printed copies of this document are not considered signed and sealed, and the signature must be verified on any electronic copy.

W. Jason Clymer
 ENGINEER
 040258
 10/23/2023

FOR CONSTRUCTION



Mark	Part	Thick.	Depth	Lap	Detail
E106	10308ES2100417B02	0.0600	8 1/2"		RS12PF,RS12PE
E107	08E1911417DDB02	0.0600	8 1/2"		RS12PA
E109	10508ES2011417B02	0.0600	8 1/2"		RS12PF,RS12PE
E110	10608ES2011417B02	0.0600	8 1/2"		RS12PH,RS12PA
P117	13208ZS2206415B0	0.0730	8 1/2"	1'-4 1/2"	RS02T1,RS01T1
P118	13308ZS2206417B0	0.0600	8 1/2"	1'-4 1/2"	RS02T1,RS01T1
P119	08Z211141711B0	0.0600	8 1/2"	10 1/2"	RS01T1
P121	08Z2211414A3B0	0.0790	8 1/2"	1'-10 1/2"	RS02T1,RS01T1
P122	08Z2211416A3B0	0.0680	8 1/2"	1'-10 1/2"	RS02T1,RS01T1
P123	13408ZS2206415B0	0.0730	8 1/2"	1'-4 1/2"	RS02T1,RS01T1
P124	13508ZS2206417B0	0.0600	8 1/2"	1'-4 1/2"	RS02T1,RS01T1

Secondary Bracing Schedule			
Id	Qty	Mark No	Spacing
1	12	CPBB030000(Typ.)	2'-10 7/16"
2	28	PBA0302	2'-10 7/16"

See SED:
BR09JH, BR09JG, BR09JR, BR09RY, BR09RZ
BR09K5, BR09K2

Part Mark Key
1 RK15
(+) SSR Fixed Clip Location

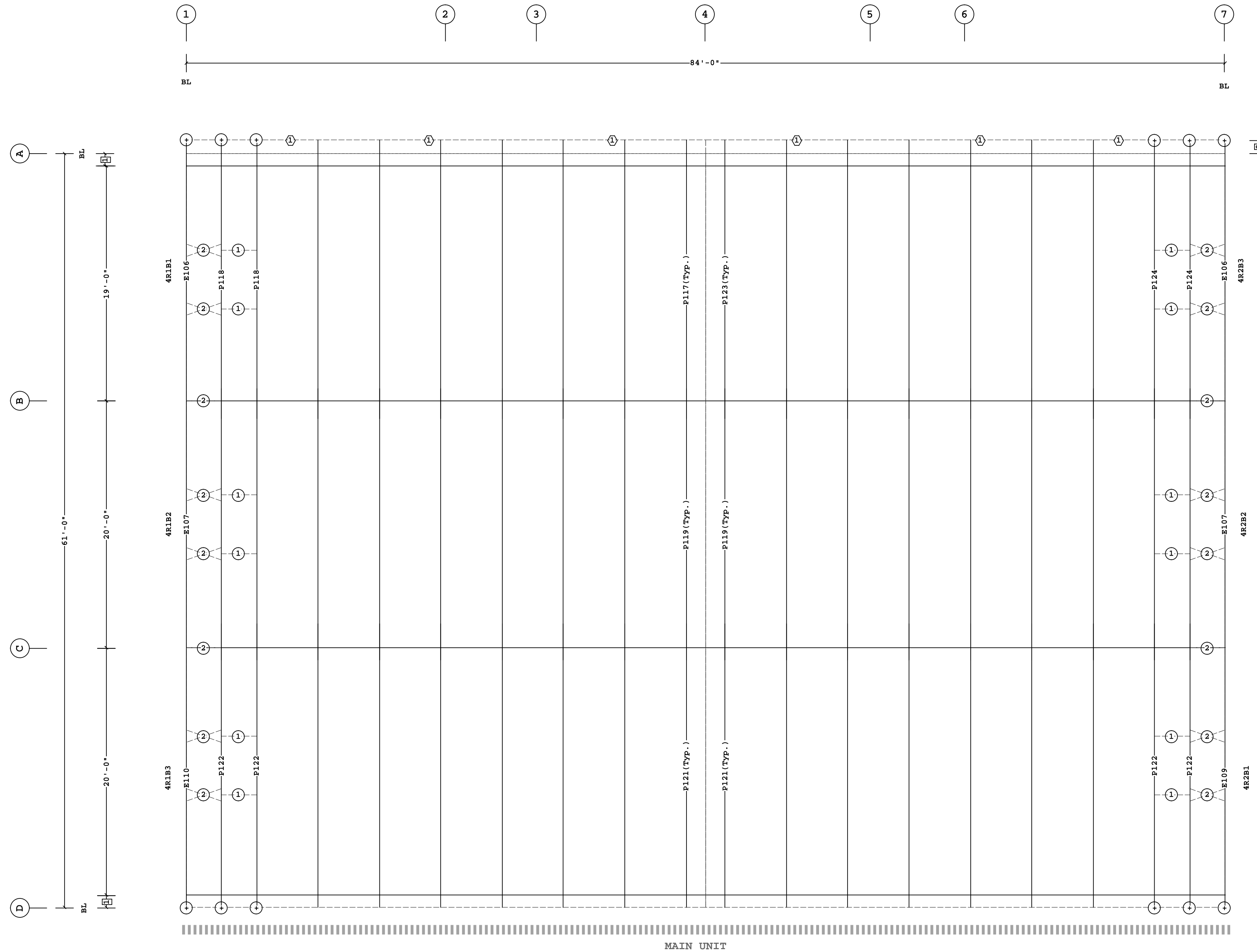

2 1'-1"
1 1'-0"
Dimension Key

Shape Name = Left Wing

1. UNLESS NOTED, USE 1/2 X 1 1/2 A325T BOLT (49080) AND NUT (47120) W/O WASHERS. SNUG TIGHTEN BOLTS FOR ALL SECONDARY CONNECTIONS.
2. FLANGE BRACES ARE AN INTEGRAL PART OF THE STABILITY OF THE STRUCTURAL SYSTEM AND MUST BE PROPERLY INSTALLED PRIOR TO ERECTION OF WALL AND ROOF SHEETS.
3. REMOVAL OR ALTERATION OF ANY COMPONENT IS PROHIBITED.

THE VP ENGINEER'S SEAL APPLIES ONLY TO THE WORK PRODUCT OF VP AND DESIGN AND PERFORMANCE REQUIREMENTS SPECIFIED BY VP. THE VP ENGINEER'S SEAL DOES NOT APPLY TO THE PERFORMANCE OR DESIGN OF ANY OTHER PRODUCT OR COMPONENT FURNISHED BY VP EXCEPT TO ANY DESIGN OR PERFORMANCE REQUIREMENTS SPECIFIED BY VP.

THIS DRAWING, INCLUDING THE INFORMATION HEREON, REMAINS THE PROPERTY OF VP BUILDINGS. IT IS PROVIDED SOLELY FOR ERECTING THE BUILDING DESCRIBED IN THE APPLICABLE PURCHASE ORDER AND MAY BE REPRODUCED ONLY FOR THAT PURPOSE. IT SHALL NOT BE MODIFIED, REPRODUCED OR USED FOR ANY OTHER PURPOSE WITHOUT PRIOR WRITTEN APPROVAL OF VP BUILDINGS.

THE GENERAL CONTRACTOR AND/OR ERECTOR IS SOLELY RESPONSIBLE FOR ACCURATE GOOD QUALITY WORKMANSHIP IN ERECTING THIS BUILDING IN ACCORDANCE WITH THIS DRAWING, DETAILS REFERENCED IN THIS DRAWING, ALL APPLICABLE VP BUILDINGS ERECTION GUIDES, AND INDUSTRY STANDARDS PERTAINING TO PROPER ERECTION, INCLUDING THE CORRECT USE OF TEMPORARY BRACING.

VP Buildings				ROOF SECONDARY PLAN (Left Wing)	
3200 Players Club Circle Memphis TN 38125				Gregory Development, LLC	
REV	DATE	BY	DESCRIPTION	BUILDER	CUSTOMER
				Gregory Development, LLC	
				LOCATION	Angier, North Carolina
				PROJECT	Revels Turf & Tractor (Revised 7/17/2023)
				BUILDERS PO#	
NTS				VP BUILDINGS VARCO PRUDEN A BlueScope Steel Company VPC VERSION: 2023.3	
9/29/2023		13:07:16		JOBNO 23-018589-01	
				DATE 10/02/2023	
				DRAWING/CHECK PLL EZC	
				PAGE 38	
FILENAME: 23-018589-03					

This document has been electronically signed and sealed by W. Jason Clymer, PE using my Digital Signature with PE seal affixed. Printed copies of this document are not considered signed and sealed, and the signature must be verified on any electronic copy.



FOR CONSTRUCTION

Mark	Part	Thick.	Depth	Lap	Detail
E106	10308ES2100417B02	0.0600	8 1/2"		RS12PH,RS12PA
E107	08E1911417DDB02	0.0600	8 1/2"		RS01T1,RS12PA
E108	10408ES2011417B02	0.0600	8 1/2"		RS12PH,RS12PA
E109	10508ES2011417B02	0.0600	8 1/2"		RS12PH,RS12PA
P117	13208ZS2206415B0	0.0730	8 1/2"	1'-4 1/2"	RS02T1,RS01T1
P118	13308ZS2206417B0	0.0600	8 1/2"	1'-4 1/2"	RS02T1,RS01T1
P119	08Z211141711B0	0.0600	8 1/2"	10 1/2"	RS01T1
P120	08Z2311414A4B0	0.0790	8 1/2"	2'-10 1/2"	RS02T1,RS01T1
P121	08Z2211414A3B0	0.0790	8 1/2"	1'-10 1/2"	RS02T1,RS01T1
P122	08Z2211416A3B0	0.0680	8 1/2"	1'-10 1/2"	RS02T1,RS01T1
P123	13408ZS2206415B0	0.0730	8 1/2"	1'-4 1/2"	RS02T1,RS01T1
P124	13508ZS2206417B0	0.0600	8 1/2"	1'-4 1/2"	RS02T1,RS01T1

Secondary Bracing Schedule				
Id	Qty	Mark No	Spacing	
1	12	CPBB030000 (Typ.)	2'-10 7/16"	
2	28	PBA0302	2'-10 7/16"	

See SED:
BR09JH, BR09JG, BR09JR, BR09RY, BR09RZ
BR09K5, BR09K2

Part Mark Key
1 RKCl5
(+) SSR Fixed Clip Location

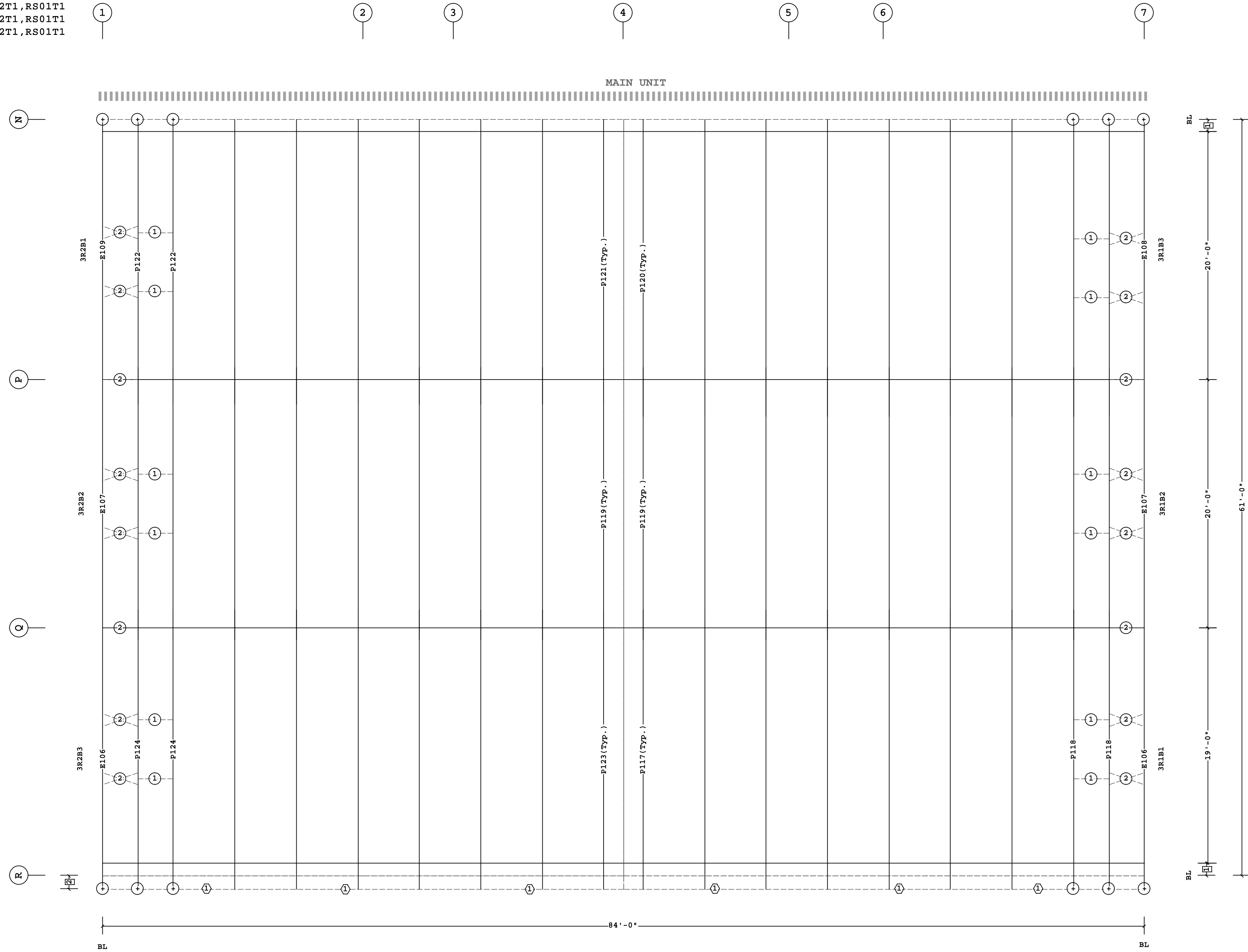

ROOF SECONDARY PLAN (RIGHT WING)

2 1'-1"
1 1'-0"
Copy of Dimension Key

This document has been electronically signed and sealed by W. Jason Clymer, PE using my Digital Signature with PE seal affixed. Printed copies of this document are not considered signed and sealed, and the signature must be verified on any electronic copy.



FOR CONSTRUCTION

<p>1. UNLESS NOTED, USE 1/2 X 1 1/2 A325T BOLT (49080) AND NUT (47120) W/O WASHERS. SNUG TIGHTEN BOLTS FOR ALL SECONDARY CONNECTIONS.</p> <p>2. FLANGE BRACES ARE AN INTEGRAL PART OF THE STABILITY OF THE STRUCTURAL SYSTEM AND MUST BE PROPERLY INSTALLED PRIOR TO ERECTION OF WALL AND ROOF SHEETS.</p> <p>3. REMOVAL OR ALTERATION OF ANY COMPONENT IS PROHIBITED.</p>	<p>THE VP ENGINEER'S SEAL APPLIES ONLY TO THE WORK PRODUCT OF VP AND DESIGN AND PERFORMANCE REQUIREMENTS SPECIFIED BY VP. THE VP ENGINEER'S SEAL DOES NOT APPLY TO THE PERFORMANCE OR DESIGN OF ANY OTHER PRODUCT OR COMPONENT FURNISHED BY VP EXCEPT TO ANY DESIGN OR PERFORMANCE REQUIREMENTS SPECIFIED BY VP.</p>	<p>THIS DRAWING, INCLUDING THE INFORMATION HEREON, REMAINS THE PROPERTY OF VP BUILDINGS. IT IS PROVIDED SOLELY FOR ERECTING THE BUILDING DESCRIBED IN THE APPLICABLE PURCHASE ORDER AND MAY BE REPRODUCED ONLY FOR THAT PURPOSE. IT SHALL NOT BE MODIFIED, REPRODUCED OR USED FOR ANY OTHER PURPOSE WITHOUT PRIOR WRITTEN APPROVAL OF VP BUILDINGS.</p> <p>THE GENERAL CONTRACTOR AND/OR ERECTOR IS SOLELY RESPONSIBLE FOR ACCURATE GOOD QUALITY WORKMANSHIP IN ERECTING THIS BUILDING IN ACCORDANCE WITH THIS DRAWING, DETAILS REFERENCED IN THIS DRAWING, ALL APPLICABLE VP BUILDINGS ERECTION GUIDES, AND INDUSTRY STANDARDS PERTAINING TO PROPER ERECTION, INCLUDING THE CORRECT USE OF TEMPORARY BRACING.</p>	<p>D</p> <p>VP Buildings 3200 Players Club Circle Memphis TN 38125</p>	<p>ROOF SECONDARY PLAN (Right Wing)</p>					
				<p>REV</p>	<p>DATE</p>	<p>BY</p>	<p>DESCRIPTION</p>	<p>BUILDER Gregory Development, LLC</p>	<p>JOBNO 23-018589-01</p>
				<p>PROJECT Revels Turf & Tractor (Revised 7/17/2023)</p>	<p>LOCATION Angier, North Carolina</p>	<p>CUSTOMER</p>	<p>DATE 10/02/2023</p>	<p>DRAWN/CHECK PLL EZC</p>	<p>PAGE 39</p>

9/29/2023

13:02:15

FILENAME: 23-018589-03

a division of BlueScope Buildings North America, Inc.

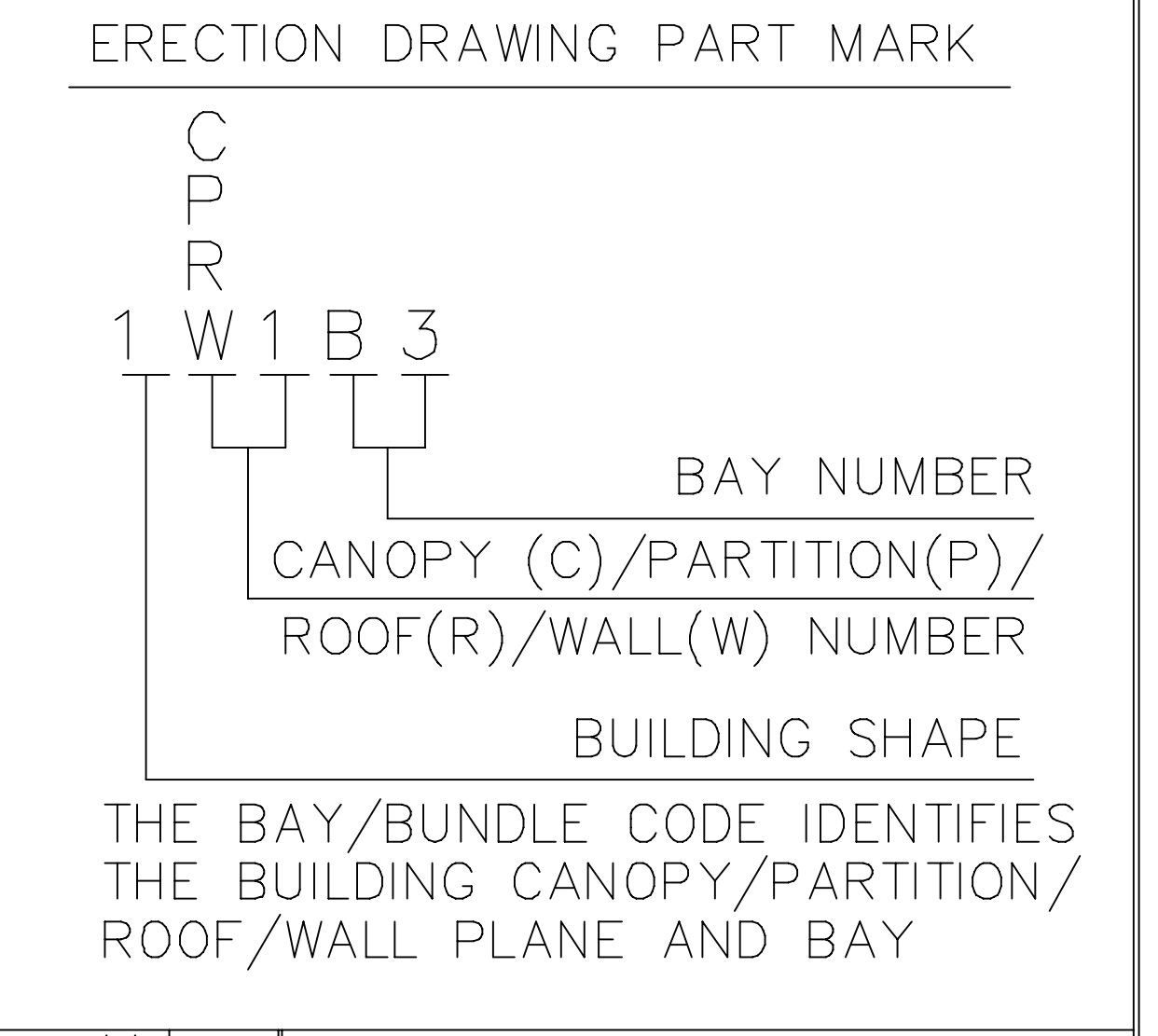
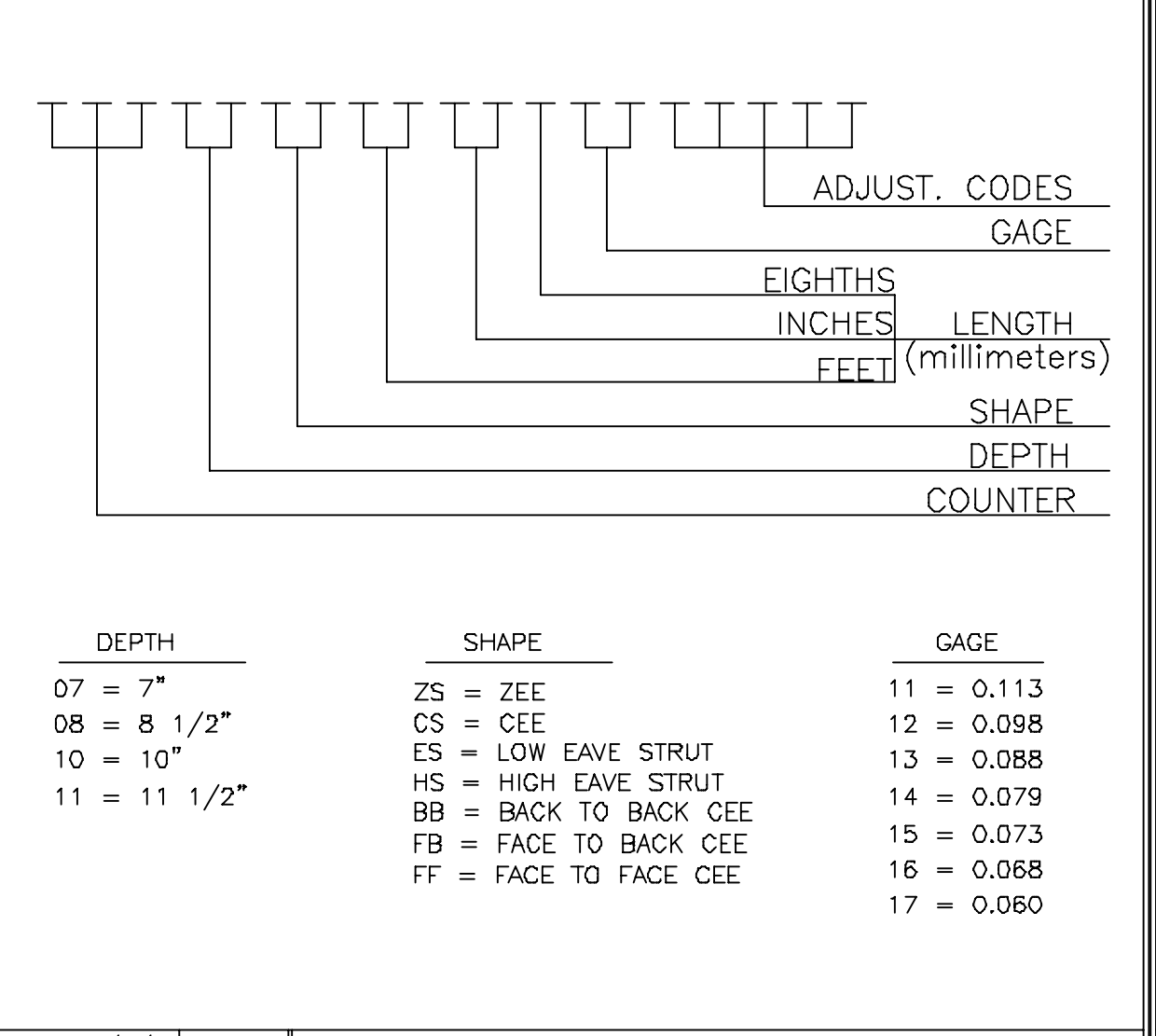
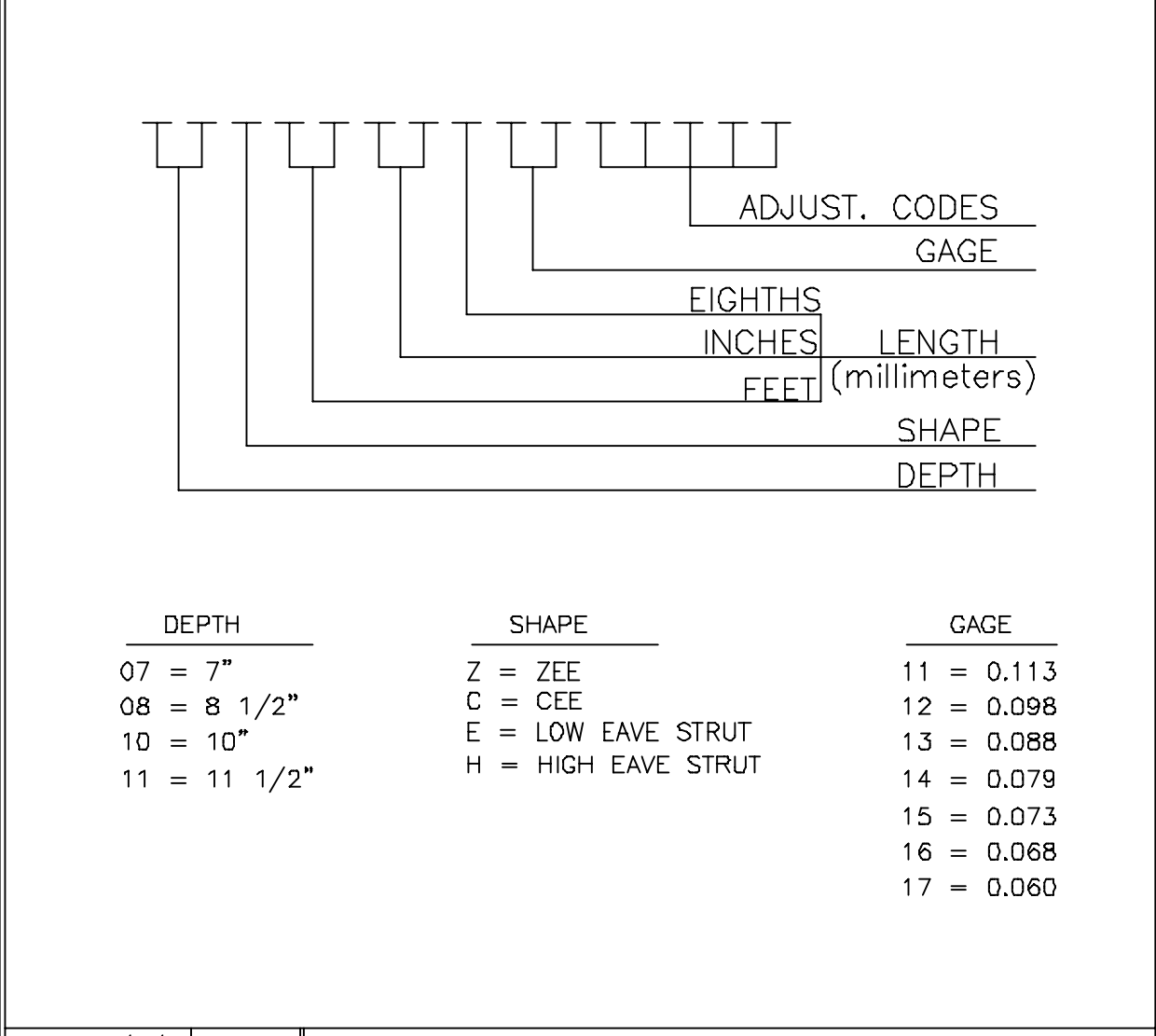
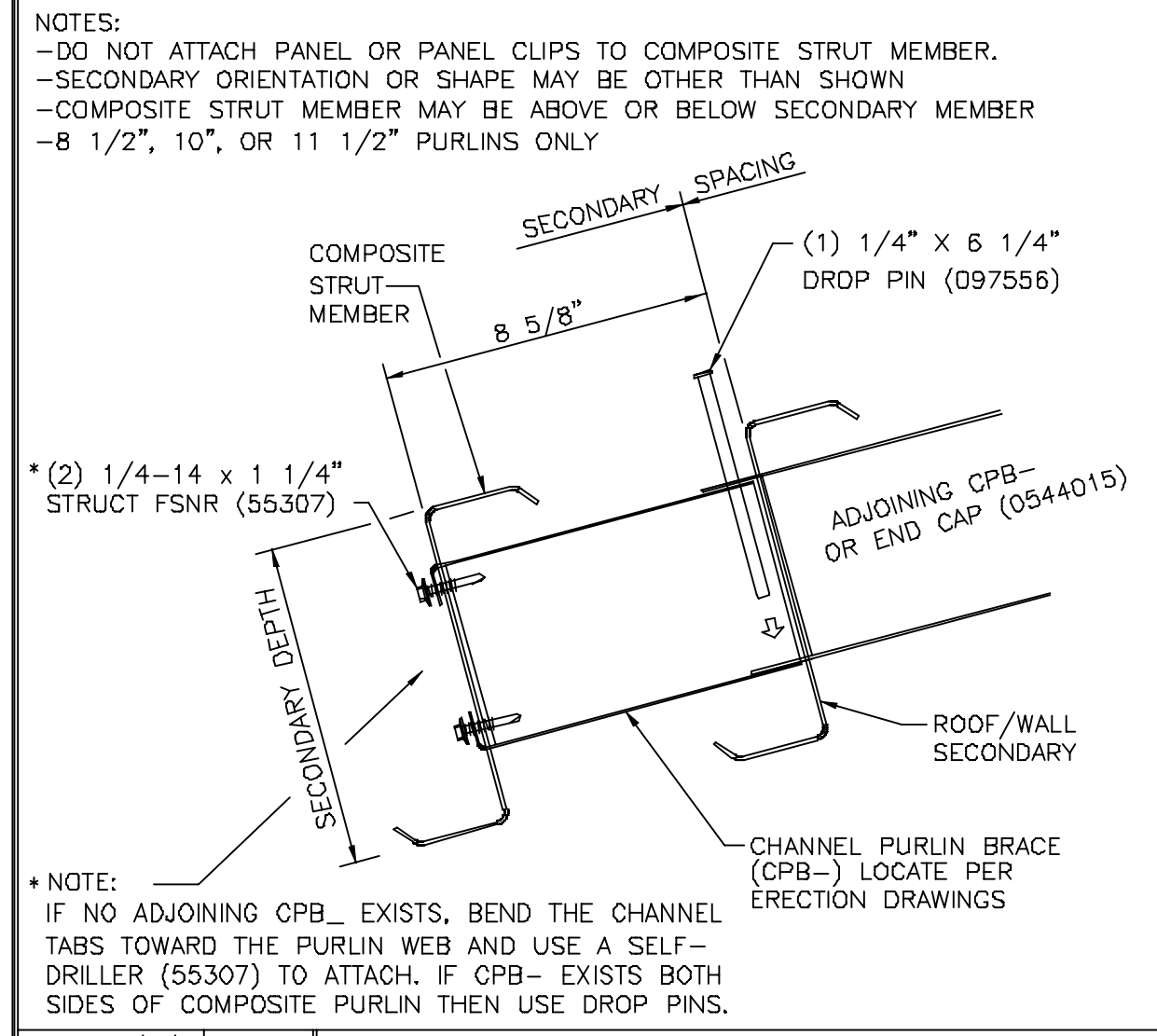
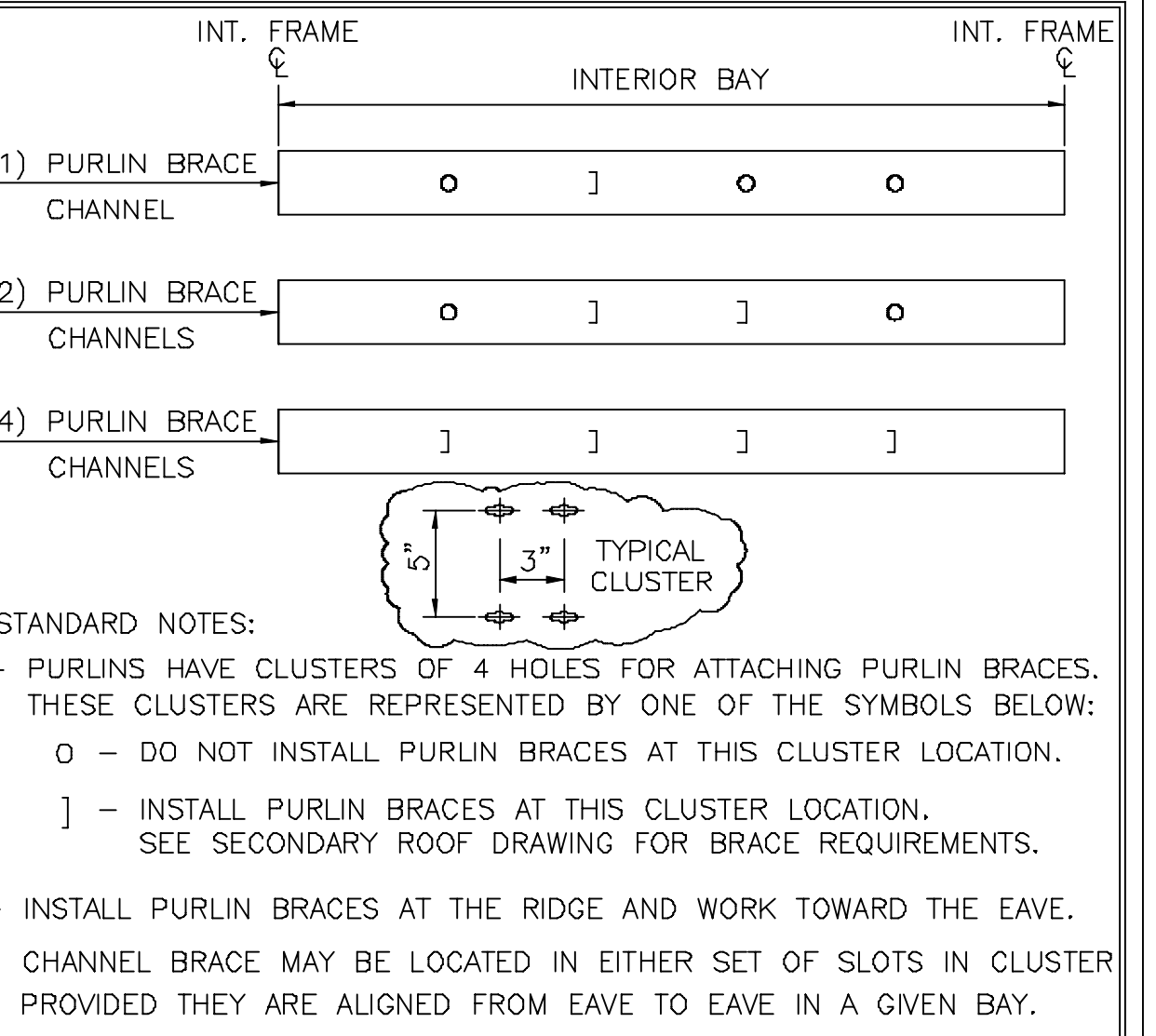
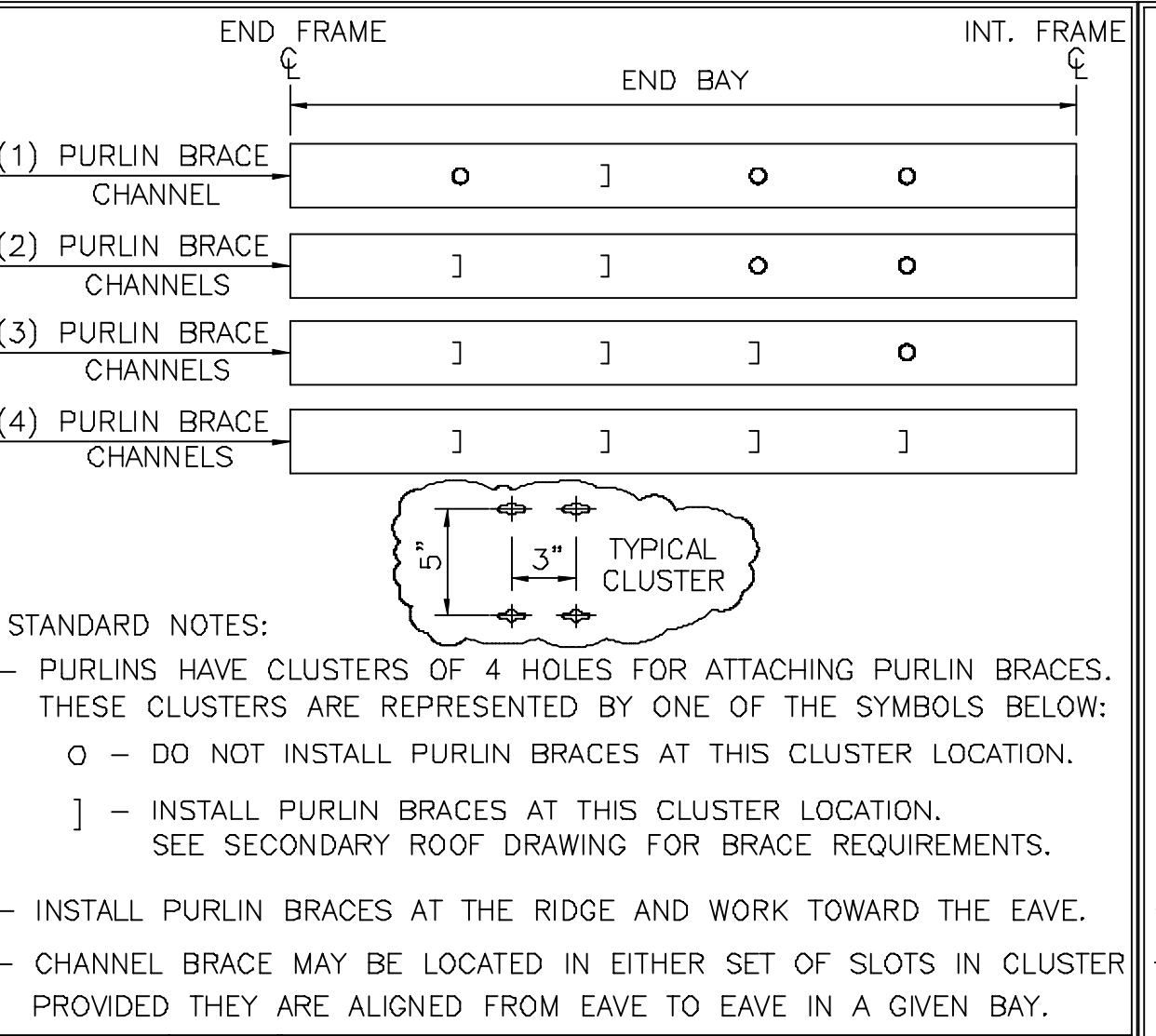
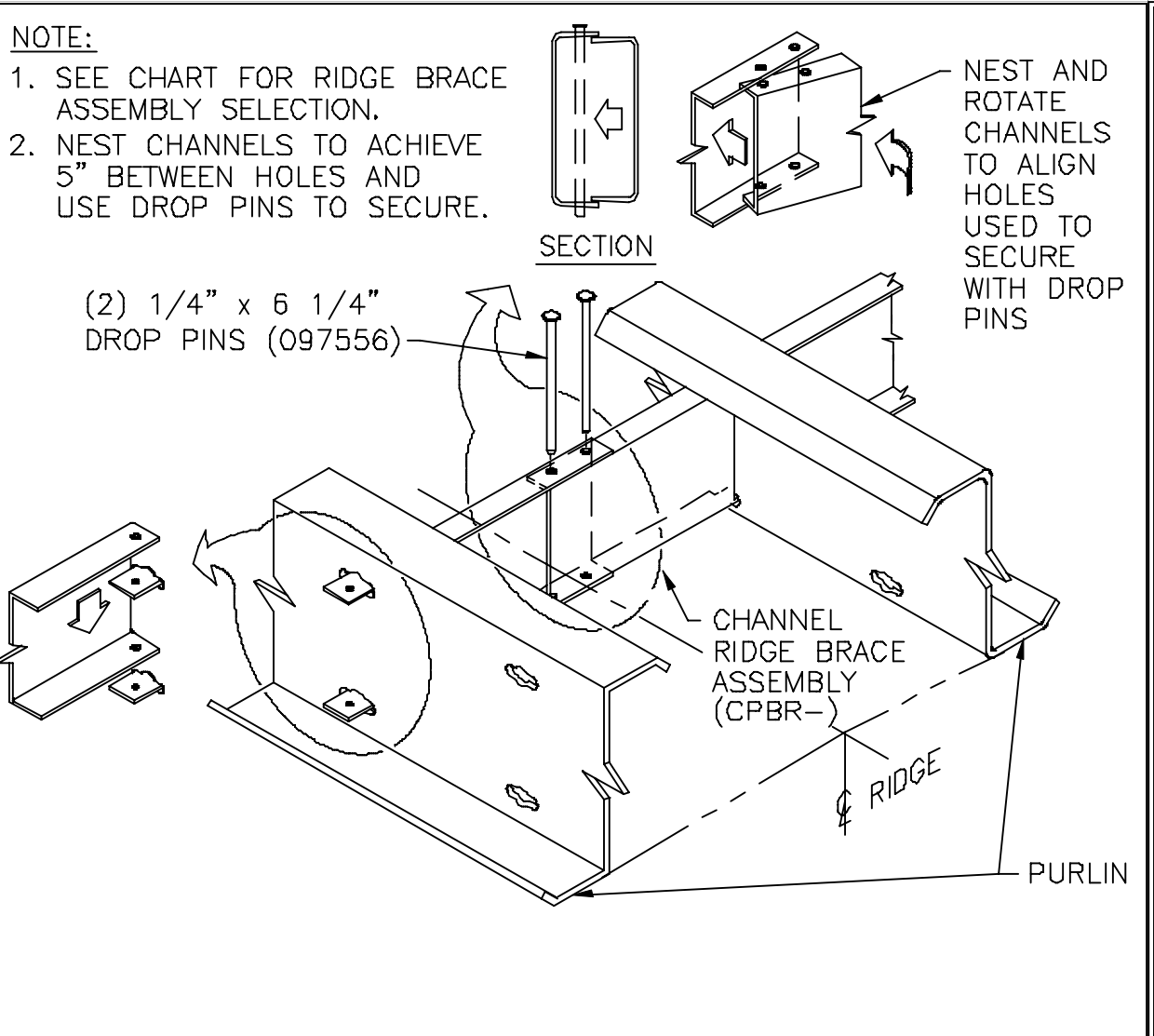
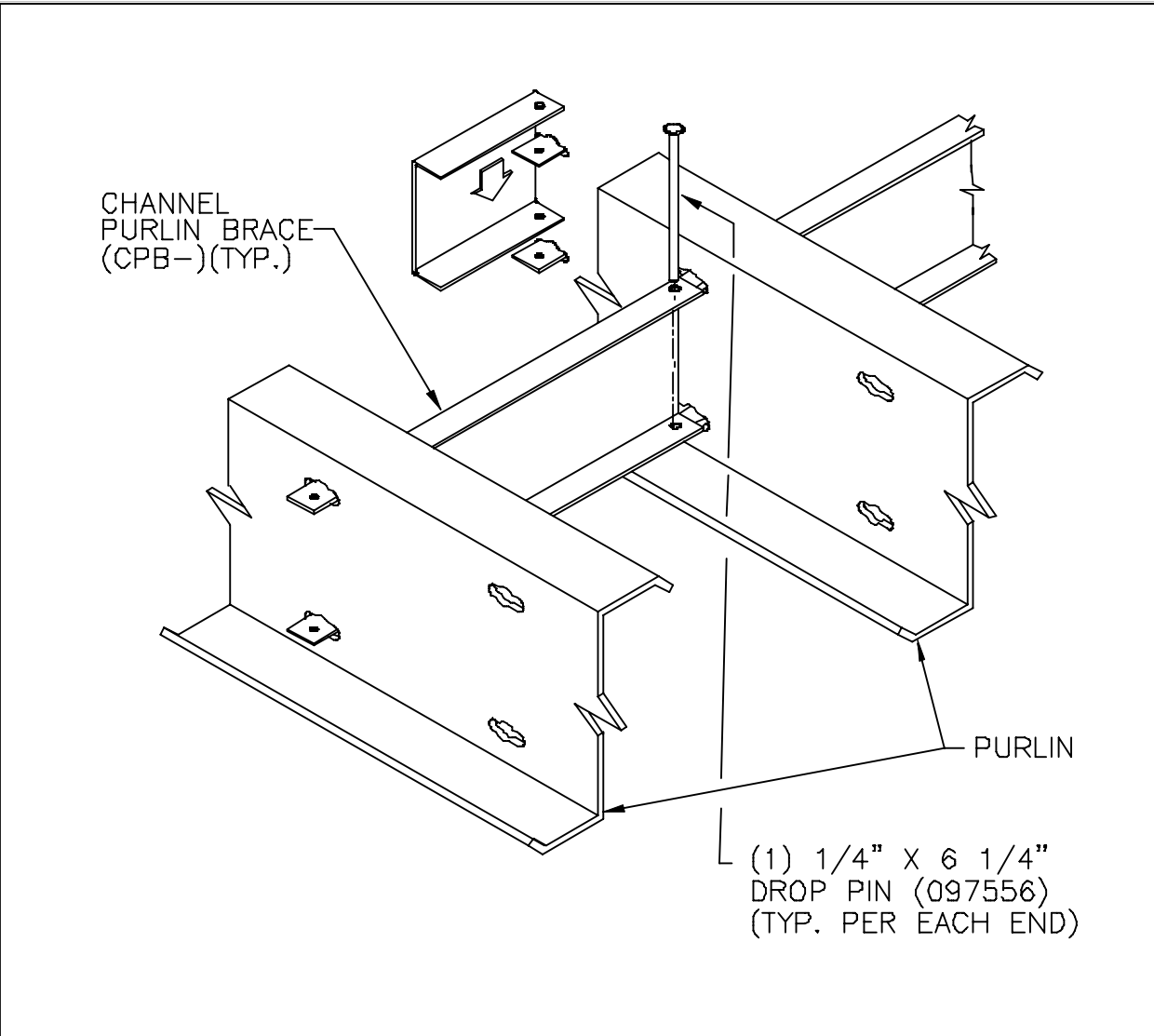
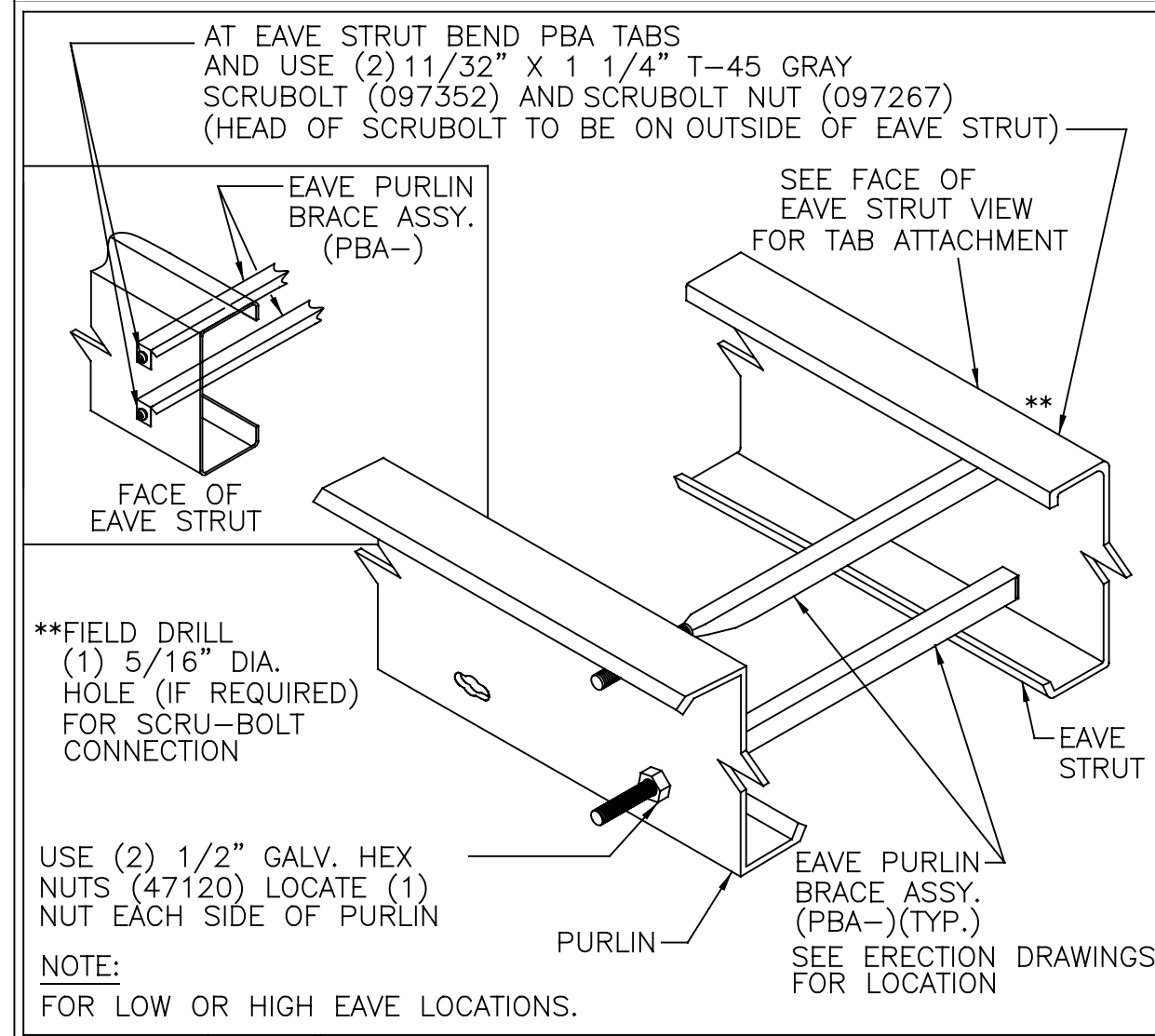
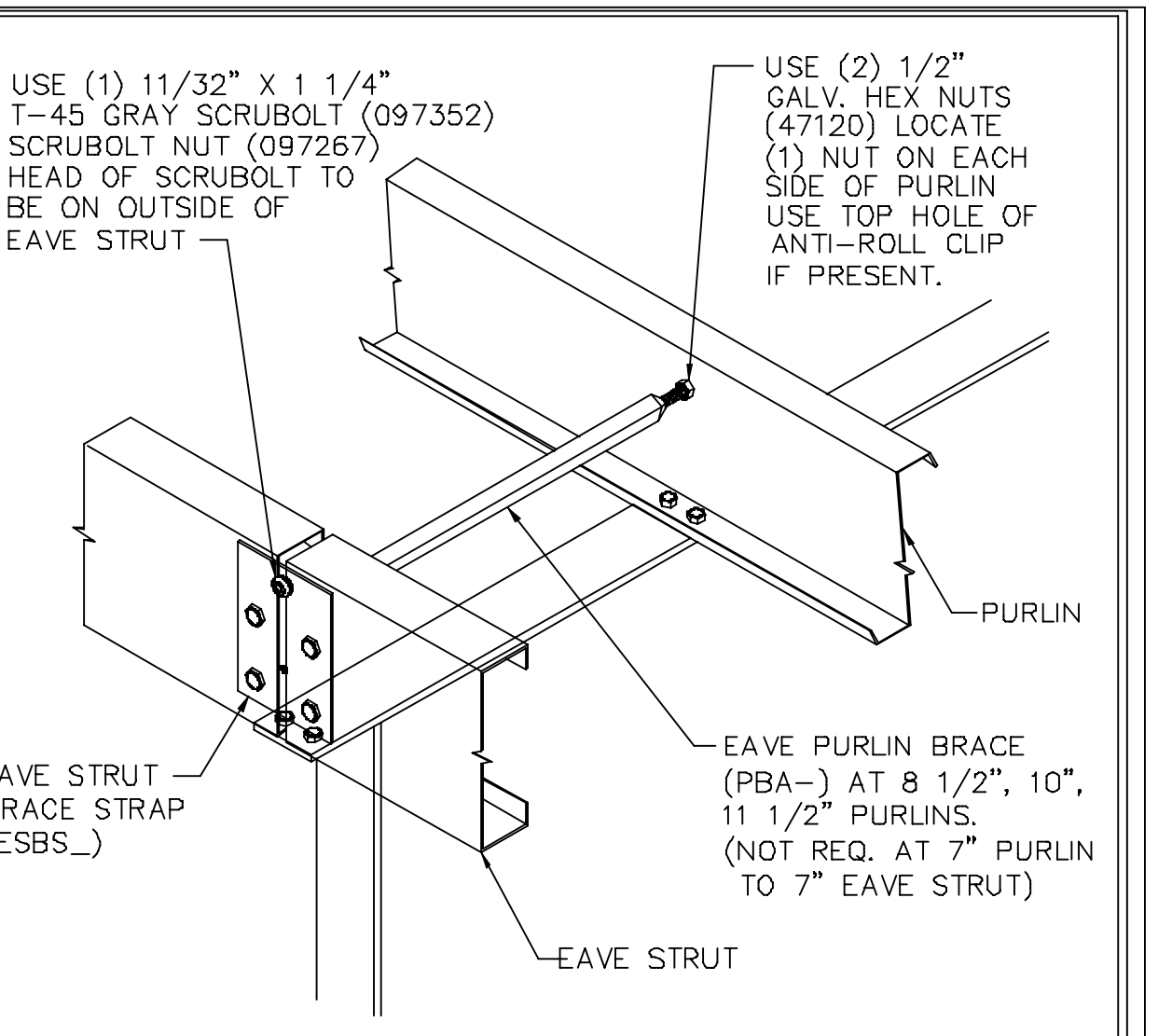
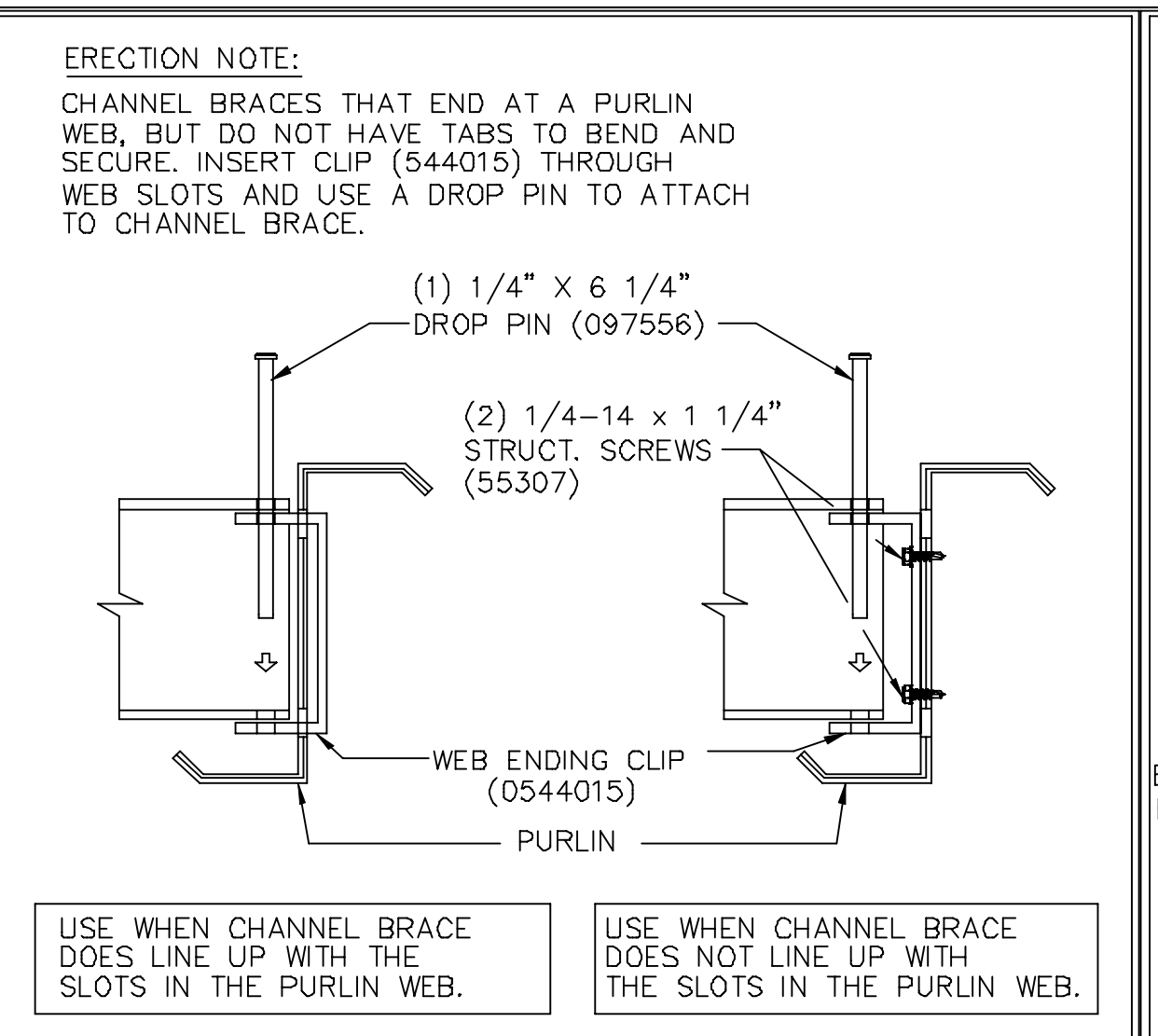
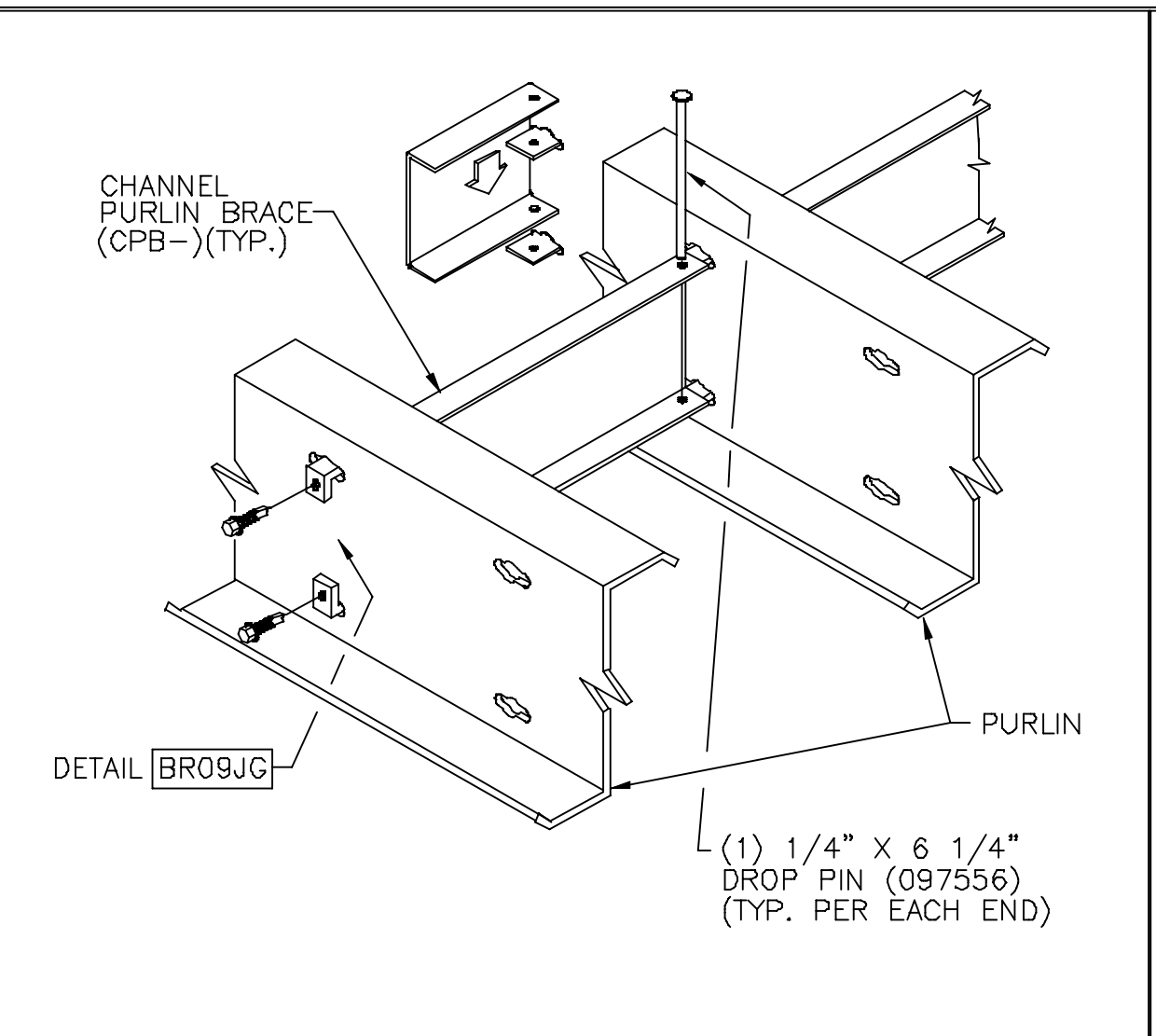
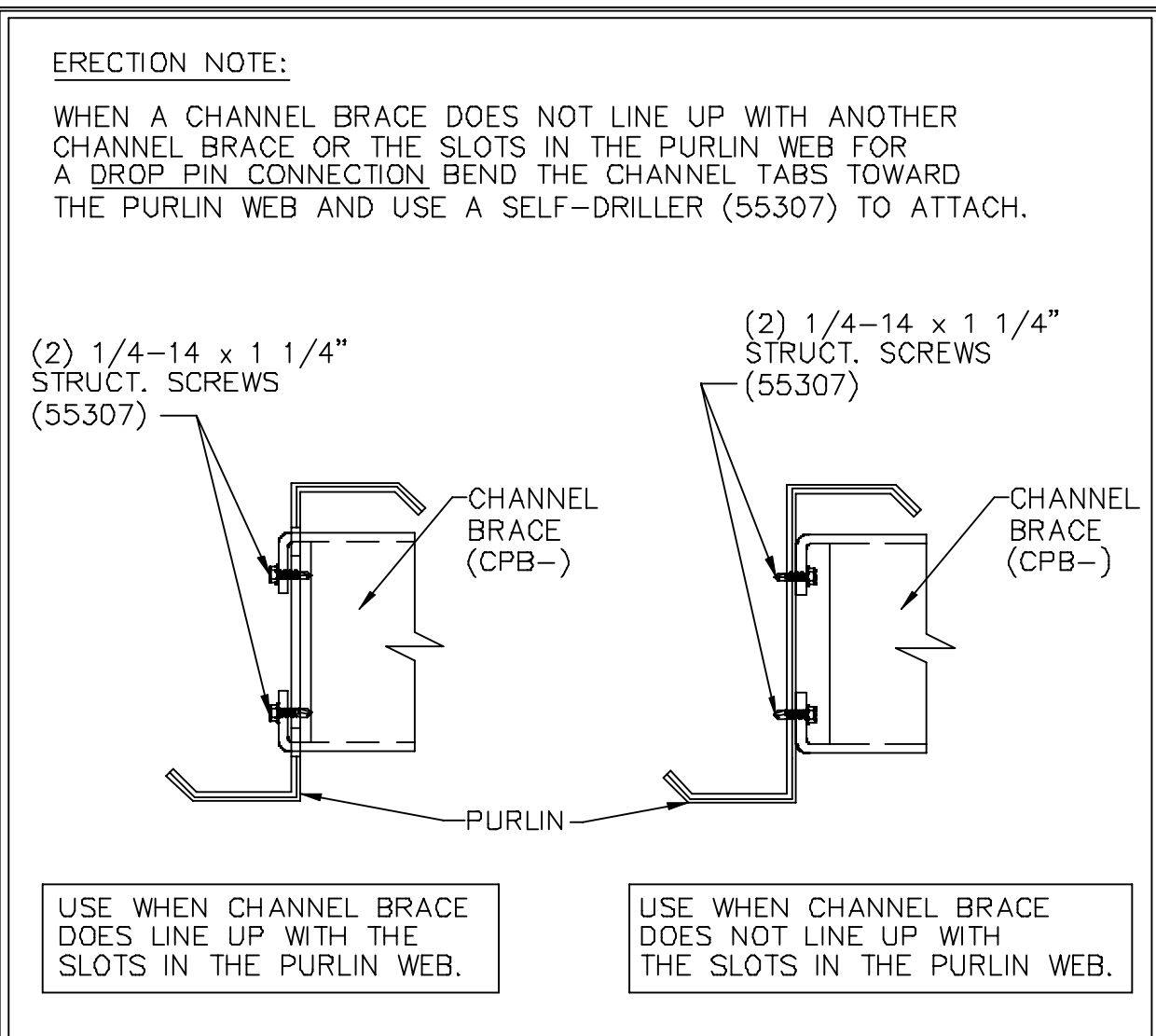
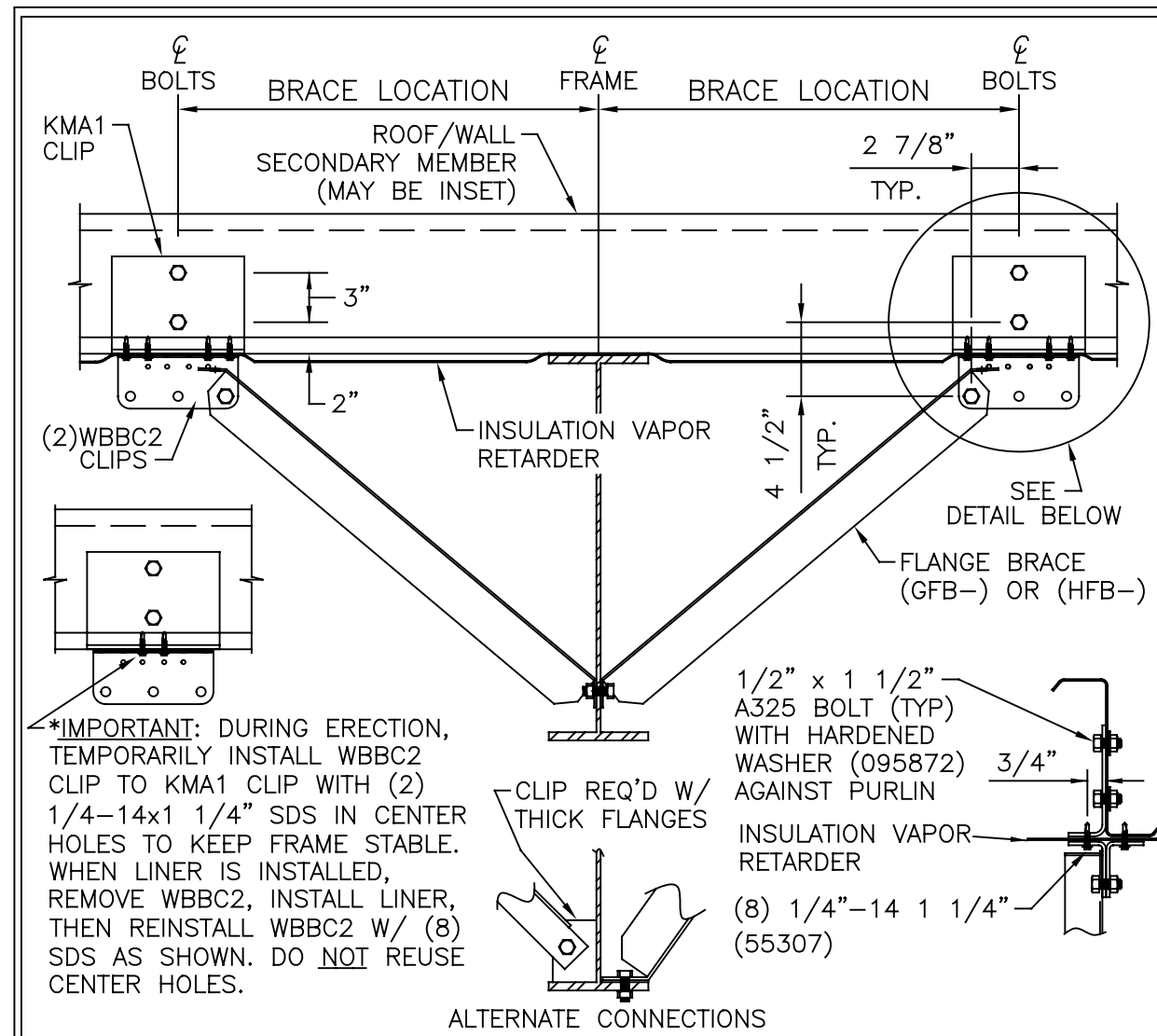

1. UNLESS NOTED, USE 1/2 X 1 1/2 A325T BOLT (49080) AND NUT (47120) W/O WASHERS. SNUG TIGHTEN BOLTS FOR ALL SECONDARY CONNECTIONS.
2. FLANGE BRACES ARE AN INTEGRAL PART OF THE STABILITY OF THE STRUCTURAL SYSTEM AND MUST BE PROPERLY INSTALLED PRIOR TO ERECTION OF WALL AND ROOF SHEETS.
3. REMOVAL OR ALTERATION OF ANY COMPONENT IS PROHIBITED.

THE VP ENGINEER'S SEAL APPLIES ONLY TO THE WORK PRODUCT OF VP AND DESIGN AND PERFORMANCE REQUIREMENTS SPECIFIED BY VP. THE VP ENGINEER'S SEAL DOES NOT APPLY TO THE PERFORMANCE OR DESIGN OF ANY OTHER PRODUCT OR COMPONENT FURNISHED BY VP EXCEPT TO ANY DESIGN OR PERFORMANCE REQUIREMENTS SPECIFIED BY VP.

THIS DRAWING, INCLUDING THE INFORMATION HEREON, REMAINS THE PROPERTY OF VP BUILDINGS. IT IS PROVIDED SOLELY FOR ERECTING THE BUILDING DESCRIBED IN THE APPLICABLE PURCHASE ORDER AND MAY BE REPRODUCED ONLY FOR THAT PURPOSE. IT SHALL NOT BE MODIFIED, REPRODUCED OR USED FOR ANY OTHER PURPOSE WITHOUT PRIOR WRITTEN APPROVAL OF VP BUILDINGS.
THE GENERAL CONTRACTOR AND/OR ERECTOR IS SOLELY RESPONSIBLE FOR ACCURATE GOOD QUALITY WORKMANSHIP IN ERECTING THIS BUILDING IN ACCORDANCE WITH THIS DRAWING, DETAILS REFERENCED IN THIS DRAWING, ALL APPLICABLE VP BUILDINGS ERECTION GUIDES, AND INDUSTRY STANDARDS PERTAINING TO PROPER ERECTION, INCLUDING THE CORRECT USE OF TEMPORARY BRACING.

D	VP Buildings 3200 Players Club Circle Memphis TN 38125			
	REV	DATE	BY	DESCRIPTION
NTS				
10/3/2023 SEDSheet 10:15:42				

FOR CONSTRUCTION

VP Buildings
3200 Players Club Circle Memphis TN 38125

ROOF SECONDARY SED'S (a)

BUILDER: Gregory Development, LLC
CUSTOMER: Angier, North Carolina
LOCATION: Revels Turf & Tractor (Revised 7/17/2023)
BUILDERS PO#

VP BUILDINGS
VARCO PRUDEN
A BlueScope Steel Company
VPC VERSION: 2023.3a
a division of BlueScope Buildings North America, Inc.

JOBNO: 23-018589-01
DATE: 10/02/2023
DRAWN/CHECK: NMG EZC
PAGE: 40

FILENAME: Revels Turf & Tractor (Revised 7-17-23)

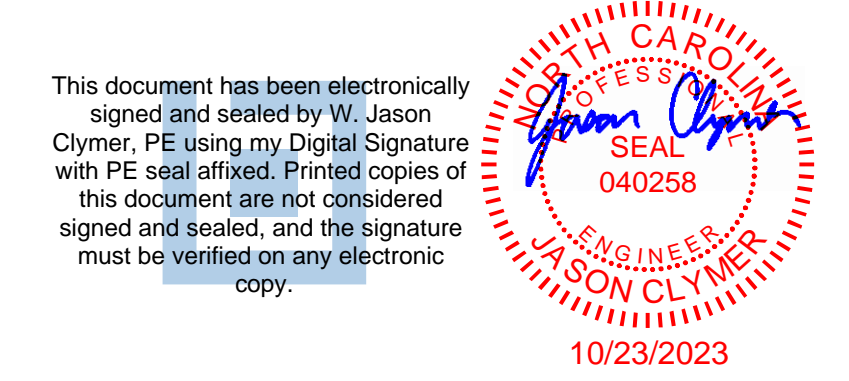

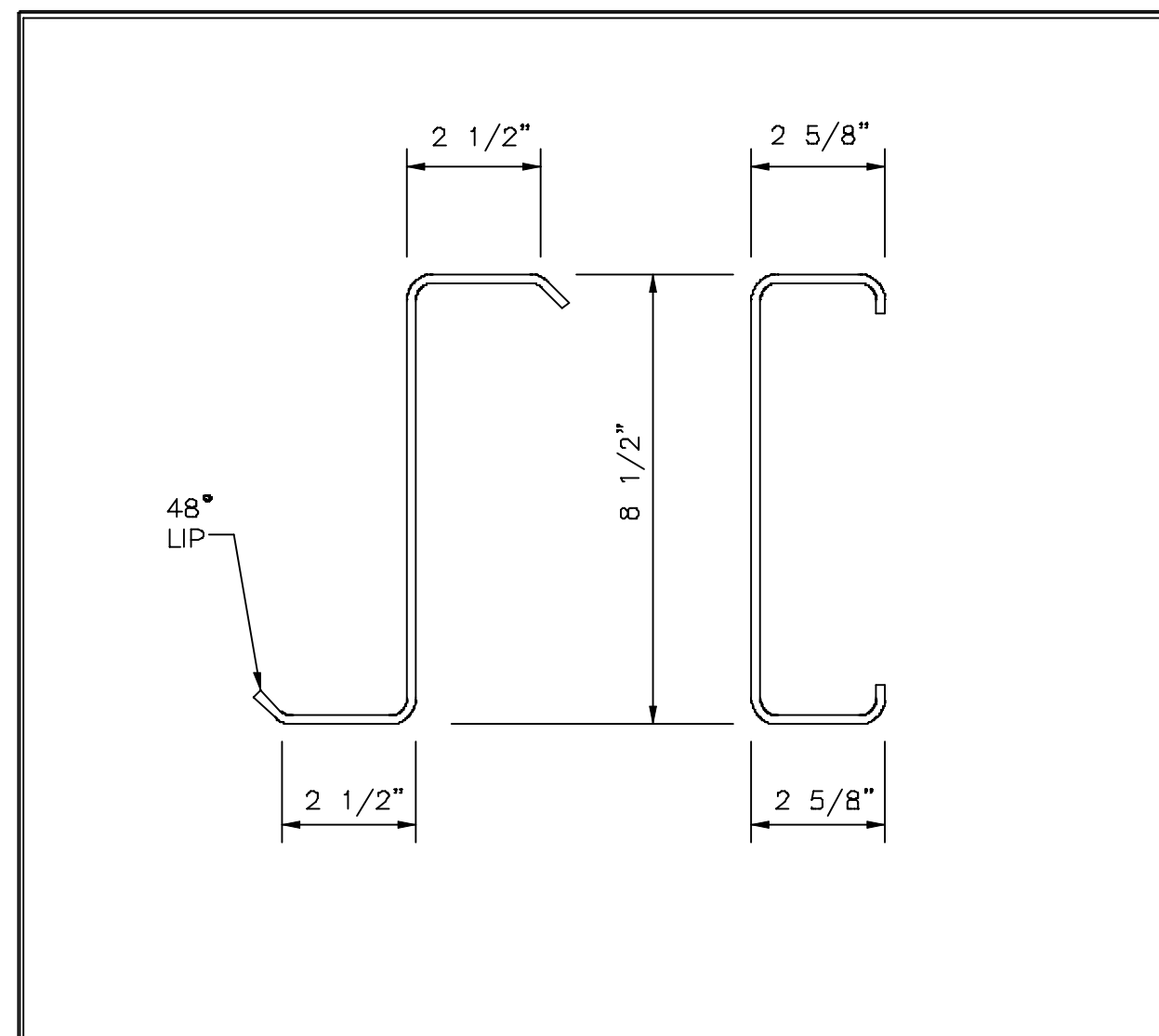

REV. DATE:07/01/09 | REV. NO. 00
EN53F1 PURLIN AND GIRT SIZES
 8 1/2" 216mm

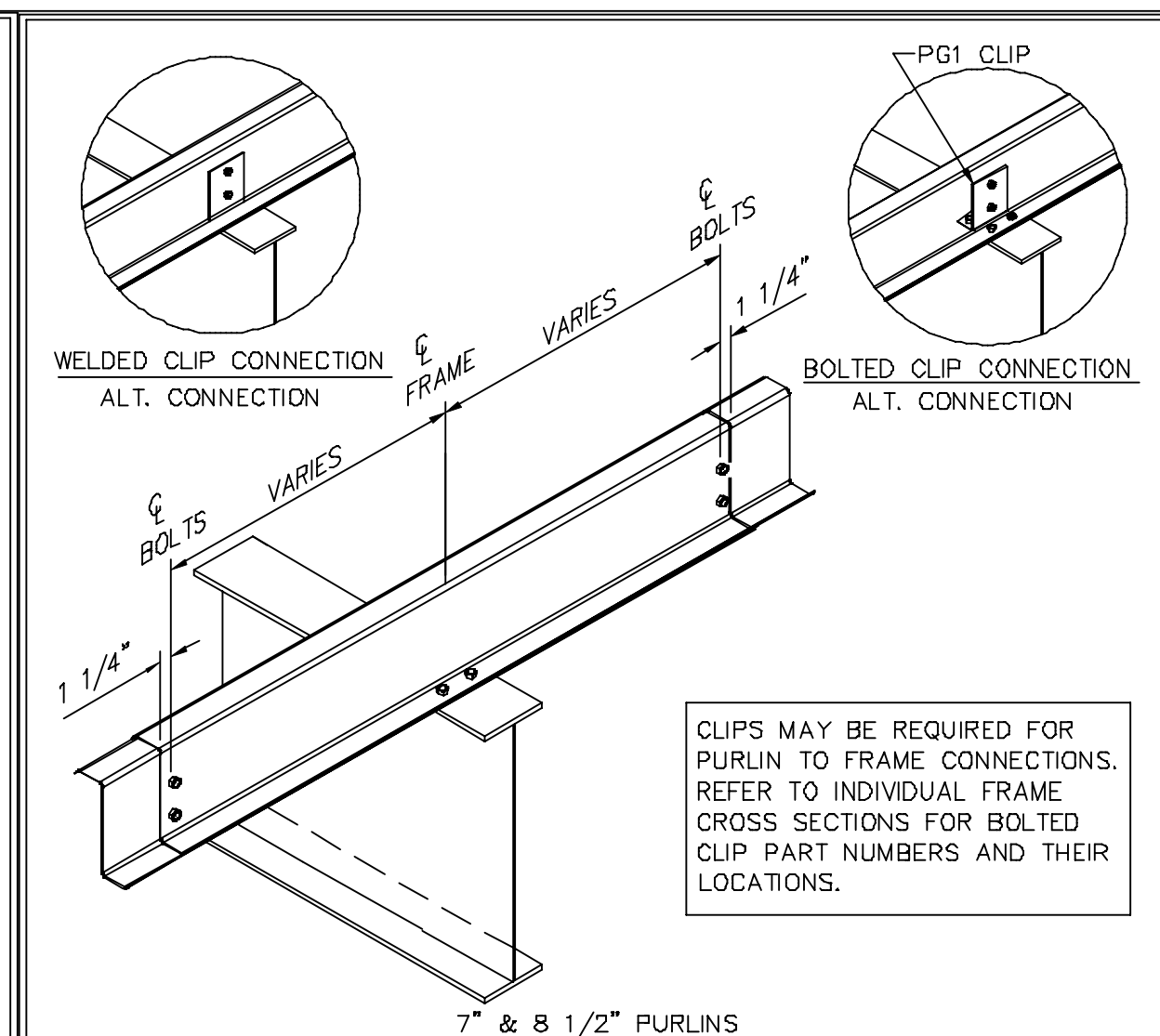

REV. DATE:06/17/15 | REV. NO. 02
RS01T1 PURLIN CONNECTION AT INTERIOR FRAME
 CONTINUOUS PURLINS

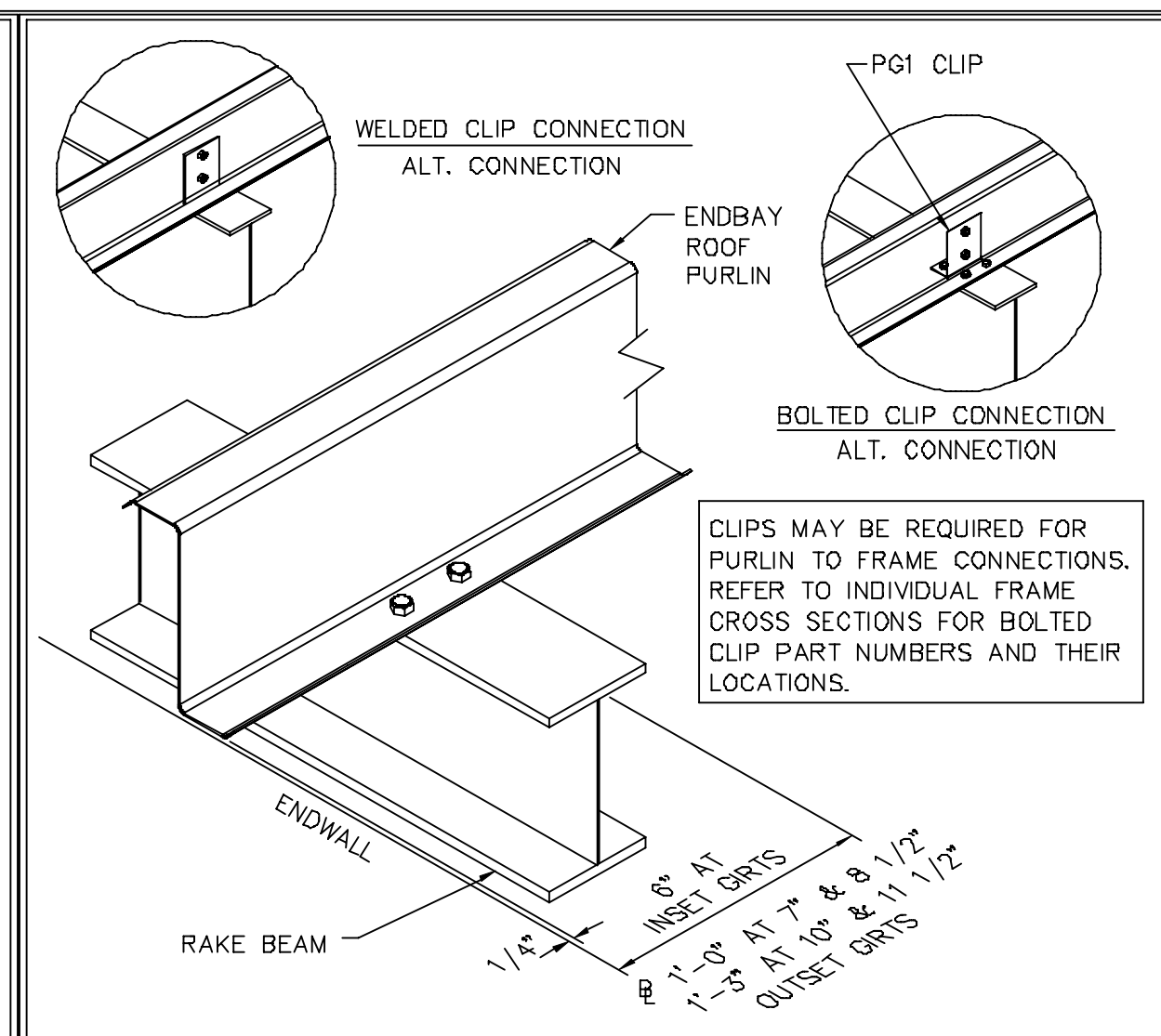

REV. DATE:06/17/15 | REV. NO. 02
RS02T1 PURLIN CONNECTION TO END FRAME
 CONTINUOUS PURLINS

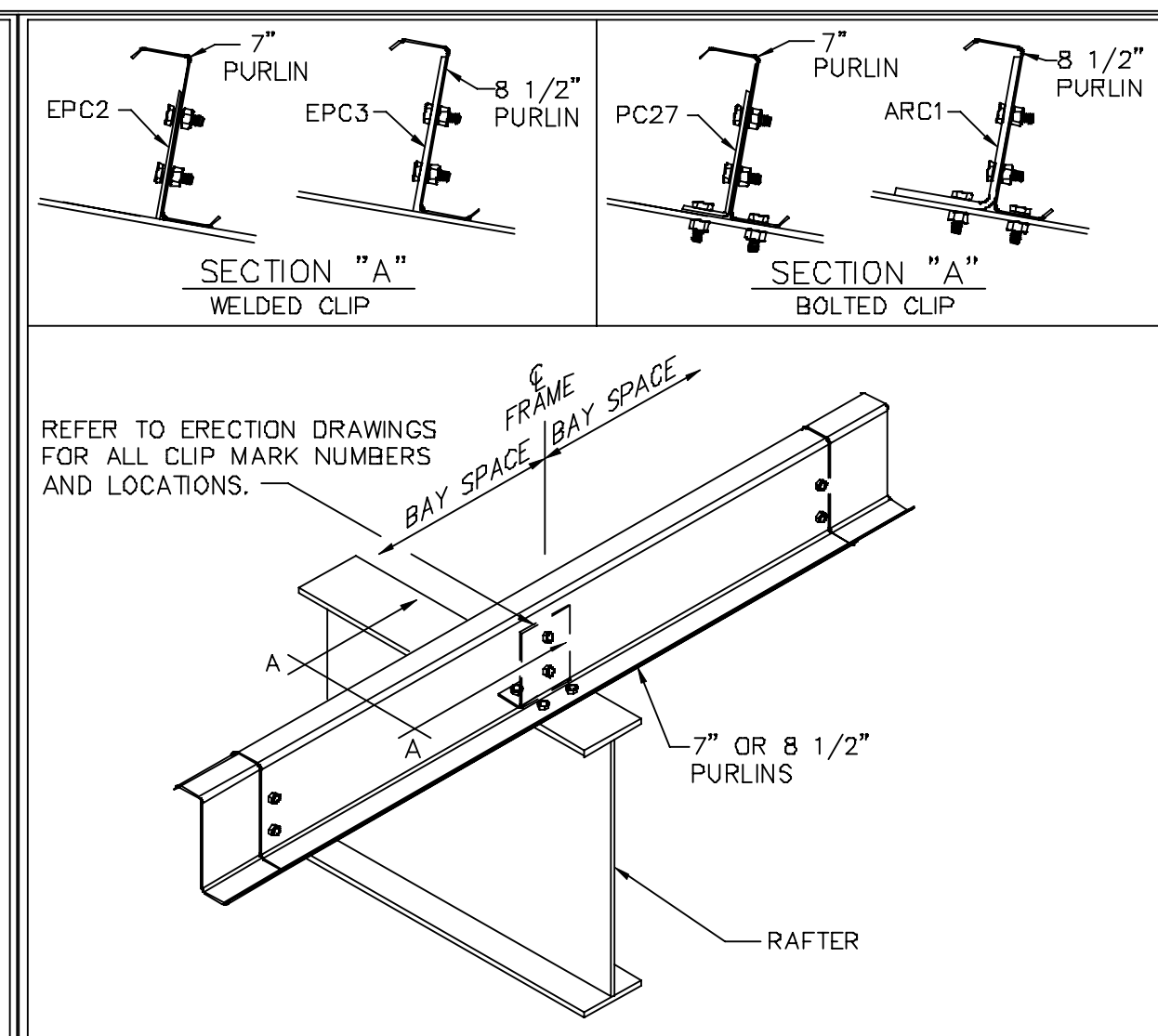

REV. DATE:06/11/14 | REV. NO. 04
RS03J1 ANTI-ROLL PURLIN CLIPS
 WHEN REQUIRED BY DESIGN

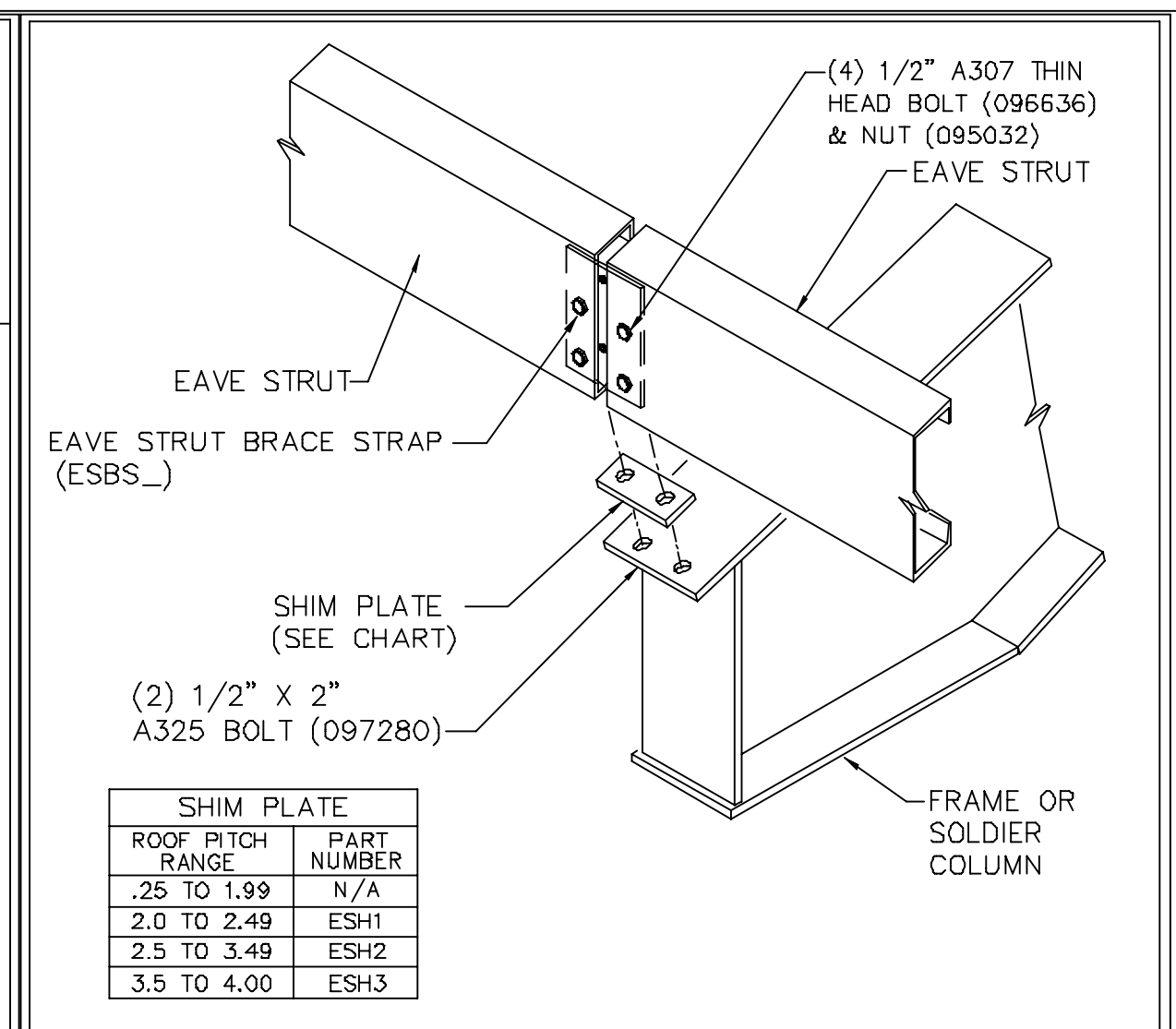

REV. DATE:07/20/16 | REV. NO. 03
RS12PA EAVE STRUT CONNECTION
 AT INTERIOR FRAME

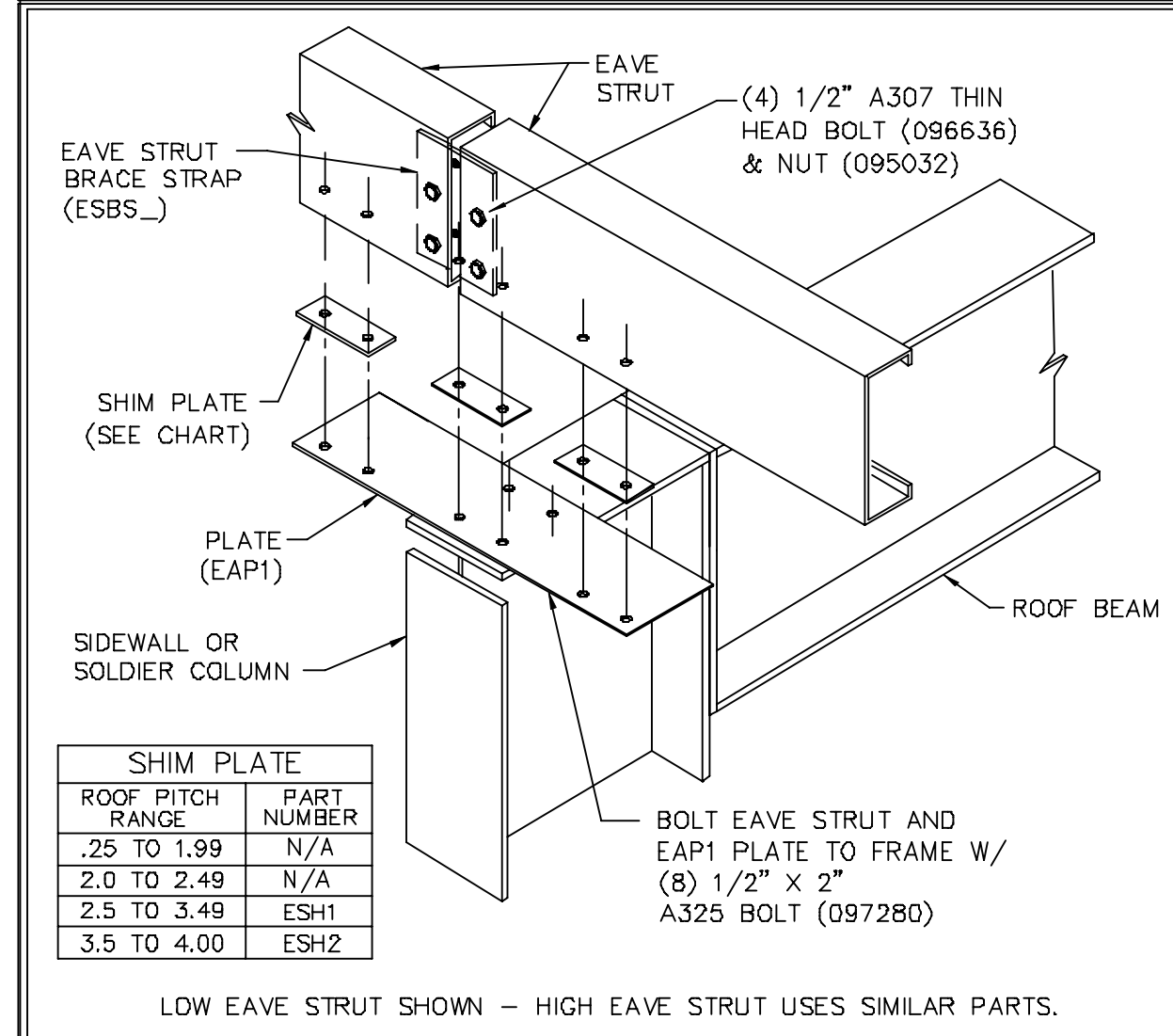

REV. DATE:07/20/16 | REV. NO. 05
RS12PE EAVE STRUT W/ ATTACHMENT PLATE
 INTERIOR FRAME

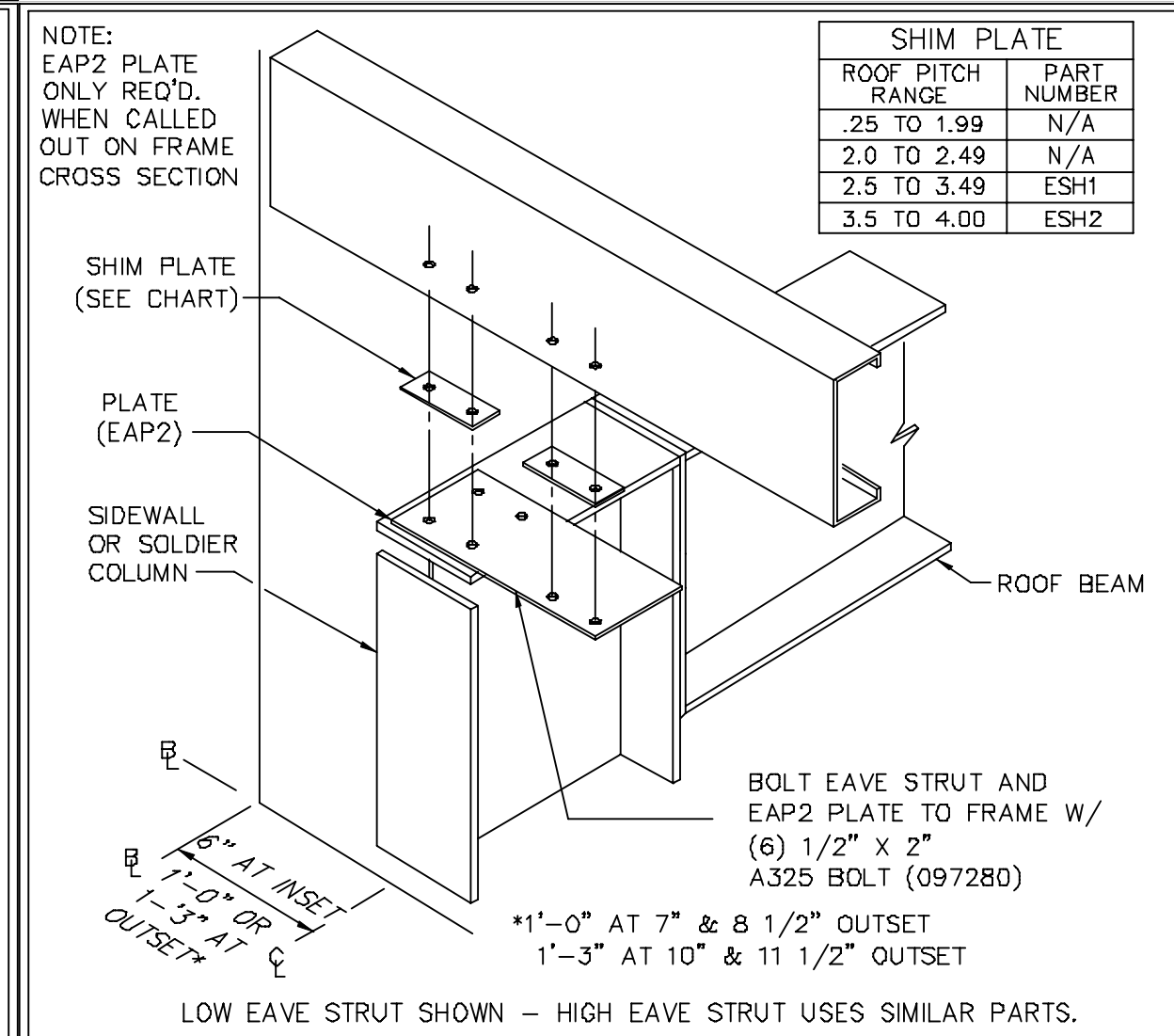

REV. DATE:03/26/15 | REV. NO. 02
RS12PF EAVE STRUT W/ ATTACHMENT PLATE
 END FRAME

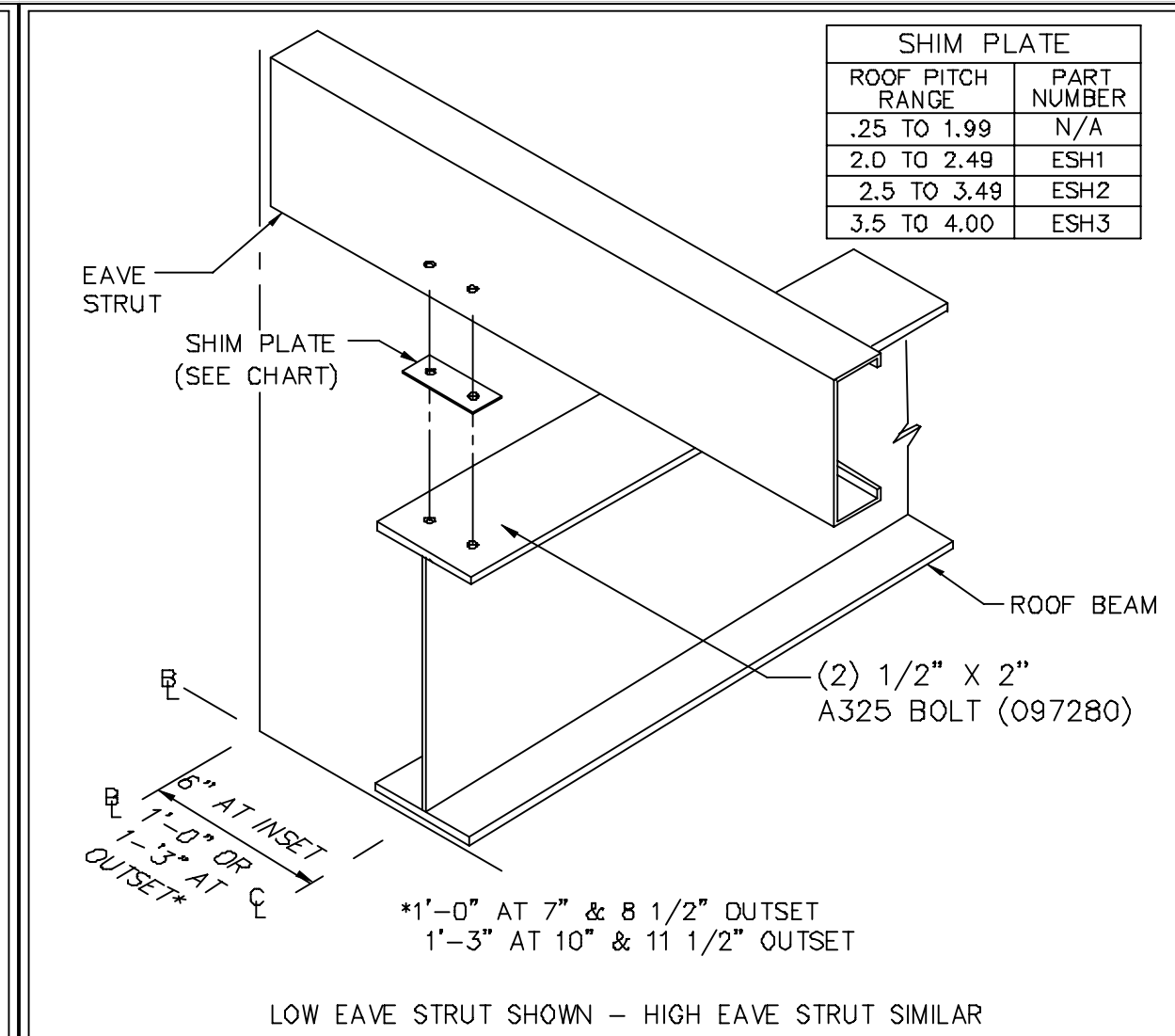

REV. DATE:03/26/15 | REV. NO. 01
RS12PH EAVE STRUT CONNECTION
 AT END FRAME

1. UNLESS NOTED, USE 1/2 X 1 1/2 A325T BOLT (49080) AND NUT (47120) W/O WASHERS. SNUG TIGHTEN BOLTS FOR ALL SECONDARY CONNECTIONS.
 2. FLANGE BRACES ARE AN INTEGRAL PART OF THE STABILITY OF THE STRUCTURAL SYSTEM AND MUST BE PROPERLY INSTALLED PRIOR TO ERECTION OF WALL AND ROOF SHEETS.
 3. REMOVAL OR ALTERATION OF ANY COMPONENT IS PROHIBITED.

THE VP ENGINEER'S SEAL APPLIES ONLY TO THE WORK PRODUCT OF VP AND DESIGN AND PERFORMANCE REQUIREMENTS SPECIFIED BY VP. THE VP ENGINEER'S SEAL DOES NOT APPLY TO THE PERFORMANCE OR DESIGN OF ANY OTHER PRODUCT OR COMPONENT FURNISHED BY VP EXCEPT TO ANY DESIGN OR PERFORMANCE REQUIREMENTS SPECIFIED BY VP.

THIS DRAWING, INCLUDING THE INFORMATION HEREON, REMAINS THE PROPERTY OF VP BUILDINGS. IT IS PROVIDED SOLELY FOR ERECTING THE BUILDING DESCRIBED IN THE APPLICABLE PURCHASE ORDER AND MAY BE REPRODUCED ONLY FOR THAT PURPOSE. IT SHALL NOT BE MODIFIED, REPRODUCED OR USED FOR ANY OTHER PURPOSE WITHOUT PRIOR WRITTEN APPROVAL OF VP BUILDINGS.
 THE GENERAL CONTRACTOR AND/OR ERECTOR IS SOLELY RESPONSIBLE FOR ACCURATE GOOD QUALITY WORKMANSHIP IN ERECTING THIS BUILDING IN ACCORDANCE WITH THIS DRAWING, DETAILS REFERENCED IN THIS DRAWING, ALL APPLICABLE VP BUILDINGS ERECTION GUIDES, AND INDUSTRY STANDARDS PERTAINING TO PROPER ERECTION, INCLUDING THE CORRECT USE OF TEMPORARY BRACING.

D	VP Buildings 3200 Players Club Circle Memphis TN 38125		ROOF SECONDARY SED'S (b)	
	REV	DATE	BY	DESCRIPTION
BUILDER Gregory Development, LLC			CUSTOMER	
LOCATION Angier, North Carolina			PROJECT Revels Turf & Tractor (Revised 7/17/2023)	
BUILDERS PO# NTS			FILENAME: Revels Turf & Tractor (Revised 7-17-23)	
JOBNO 23-018589-01		DATE 10/02/2023		DRAWN/CHECK NMG EZC
PAGE 41		VP BUILDINGS VARCO PRUDEN A BlueScope Steel Company VPC VERSION: 2023.3a		FILENAME: Revels Turf & Tractor (Revised 7-17-23)

This document has been electronically signed and sealed by W. Jason Clymer, PE using my Digital Signature with PE seal affixed. Printed copies of this document are not considered signed and sealed, and the signature must be verified on any electronic copy.

W. Jason Clymer
 ENGINEER
 JASON CLYMER
 040258
 10/23/2023

FOR CONSTRUCTION

Mark	Part	Thick.	Depth	Detail
G1	00108ZS010561700	0.0600	8 1/2"	WS01K2,WS04C2
G2	00208ZS031161700	0.0600	8 1/2"	WS01K2,WS04C2
G3	00308ZS161141700	0.0600	8 1/2"	WS01K2
G4	00408ZS160341700	0.0600	8 1/2"	WS01K2
G5	08Z1205417GG00	0.0600	8 1/2"	WS01K2
G6	00508ZS020151700	0.0600	8 1/2"	WS01K2,WS04C2

Part	Width	Thick.	Webthk	Depth1	Approx. Lgth	Detail
SBX005	5"	.1875	.1345	1'-0"	13'-1"	WSV951,WSV952
SBX004	5"	.1875	.1345	1'-0"	17'-4 7/8"	WSV951
SBX003	5"	.1875	.1345	1'-0"	12'-10 7/8"	WSV951
SBX002	5"	.1875	.1345	1'-0"	16'-8 7/8"	WSV951
SBX001	5"	.1875	.1345	1'-0"	13'-9"	WSV951,WSV952

Id	Qty	Grade	Bolt Diam.	Bolt Length	PartNo
1	2	A325	3/4"	2 1/2"	0097284

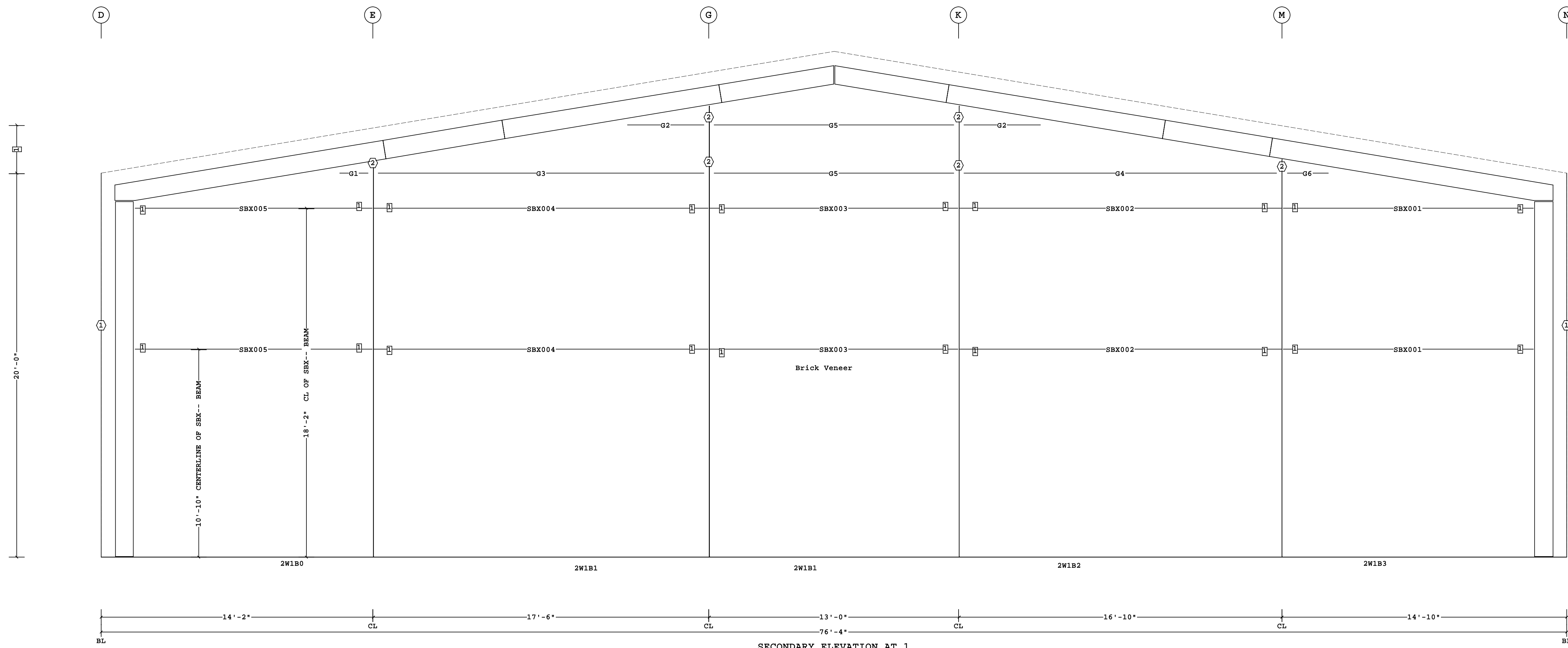

SECONDARY ELEVATION AT 1

- 1 2'-6" Dimension Key
- 2 GFA106
- 1 GFA206 Part Mark Key

This document has been electronically signed and sealed by W. Jason Clymer, PE using my Digital Signature with PE seal affixed. Printed copies of this document are not considered signed and sealed, and the signature must be verified on any electronic copy.

FOR CONSTRUCTION

1. UNLESS NOTED, USE 1/2 X 1 1/2 A325T BOLT (49080) AND NUT (47120) W/O WASHERS. SNUG TIGHTEN BOLTS FOR ALL SECONDARY CONNECTIONS.
 2. FLANGE BRACES ARE AN INTEGRAL PART OF THE STABILITY OF THE STRUCTURAL SYSTEM AND MUST BE PROPERLY INSTALLED PRIOR TO ERECTION OF WALL AND ROOF SHEETS.
 3. REMOVAL OR ALTERATION OF ANY COMPONENT IS PROHIBITED.

THE VP ENGINEER'S SEAL APPLIES ONLY TO THE WORK PRODUCT OF VP AND DESIGN AND PERFORMANCE REQUIREMENTS SPECIFIED BY VP. THE VP ENGINEER'S SEAL DOES NOT APPLY TO THE PERFORMANCE OR DESIGN OF ANY OTHER PRODUCT OR COMPONENT FURNISHED BY VP EXCEPT TO ANY DESIGN OR PERFORMANCE REQUIREMENTS SPECIFIED BY VP.

THIS DRAWING, INCLUDING THE INFORMATION HEREON, REMAINS THE PROPERTY OF VP BUILDINGS. IT IS PROVIDED SOLELY FOR ERECTING THE BUILDING DESCRIBED IN THE APPLICABLE PURCHASE ORDER AND MAY BE REPRODUCED ONLY FOR THAT PURPOSE. IT SHALL NOT BE MODIFIED, REPRODUCED OR USED FOR ANY OTHER PURPOSE WITHOUT PRIOR WRITTEN APPROVAL OF VP BUILDINGS.

THE GENERAL CONTRACTOR AND/OR ERECTOR IS SOLELY RESPONSIBLE FOR ACCURATE GOOD QUALITY WORKMANSHIP IN ERECTING THIS BUILDING IN ACCORDANCE WITH THIS DRAWING, DETAILS REFERENCED IN THIS DRAWING, ALL APPLICABLE VP BUILDINGS ERECTION GUIDES, AND INDUSTRY STANDARDS PERTAINING TO PROPER ERECTION, INCLUDING THE CORRECT USE OF TEMPORARY BRACING.

REV	DATE	BY	DESCRIPTION
D			VP Buildings 3200 Players Club Circle Memphis TN 38125

SECONDARY ELEVATION AT 1 (a)		BUILDER Gregory Development, LLC	JOBNO 23-018589-01
		CUSTOMER	DATE 10/02/2023
		LOCATION Angier, North Carolina	DRAWN/CHECK NMG EZC
		PROJECT Revels Turf & Tractor (Revised 7/17/2023)	PAGE 42
		BUILDERS PO# NTS	VP BUILDINGS VARCO PRUDEN A BlueScope Steel Company VPC VERSION: 2023.3a
		10/3/2023 10:15:46	FILENAME: Revels Turf & Tractor (Revised 7-17-23) a division of BlueScope Buildings North America, Inc.

Mark	Part	Thick.	Depth	Lap	Detail
G7	00608ZS081041700	0.0600	8 1/2"		WS12A2,WS20F2
G8	00708ZS081041700	0.0600	8 1/2"		WS12A2,WS20F2
G9	00808ZS150741700	0.0600	8 1/2"		WS21D5,WS20F2
G10	0820810417AG00	0.0600	8 1/2"		WS12A2,WS20F2
G11	0823307413A500	0.0880	8 1/2"	3'-10 1/2"	WS12A2,WS01G3,WS20H3
G12	08225034161100	0.0680	8 1/2"	10 1/2"	WS01G3
G13	00908ZS100941700	0.0600	8 1/2"		WS21D5,WS20F2
G14	08226034172200	0.0600	8 1/2"	1'-4 1/2"	WS01G3
G15	08225034171100	0.0600	8 1/2"	10 1/2"	WS01G3
G16	01008ZS090441700	0.0600	8 1/2"		WS21D5,WS20F2
G17	01108ZS010741700	0.0600	8 1/2"		WS20F2
G18	01208ZS011141700	0.0600	8 1/2"		WS20F2,WS21D5,WSV950
G19	01308ZS070601700	0.0600	8 1/2"		WS20F2,WS21D5,WSV950
G22	0822903417A100	0.0600	8 1/2"	10 1/2"	WS01G3,WS12H6
G62	04708ZS300741700	0.0600	8 1/2"	10 1/2"	WS01G3
G63	01408ZS281141700	0.0600	8 1/2"	10 1/2"	WS01G3
H1	DHC0304417	0.0600	8 1/2"		WS21D7
H2	00308JS1000017	0.0600	8 1/2"		WS20F9
H3	00608JS1200017	0.0600	8 1/2"		WS20F9
J1	00108JS1602216	0.0680	8 1/2"		WS20F9,WS20F2,WS20H3,WS20B8
J2	00208JS0702217	0.0600	8 1/2"		WS20F9,WS20B2,WS20B8
J3	00408JS0205317	0.0600	8 1/2"		WS20B6,WS20H3
J4	00508JS1602217	0.0600	8 1/2"		WS20F9,WS20F2,WS20H3,WS20B8
J5	00708JS1602217	0.0600	8 1/2"		WS20F9,WS20F2,WS20H3,WS20B8
J6	00808JS1602216	0.0680	8 1/2"		WS20F9,WS20F2,WS20H3,WS20B8
J7	00908JS0702217	0.0600	8 1/2"		WS20F9,WS20F2,WS20B2,WS20B8
J19	02408JS1602216	0.0680	8 1/2"		WS20F9,WS20F2,WS20H3,WS20B8

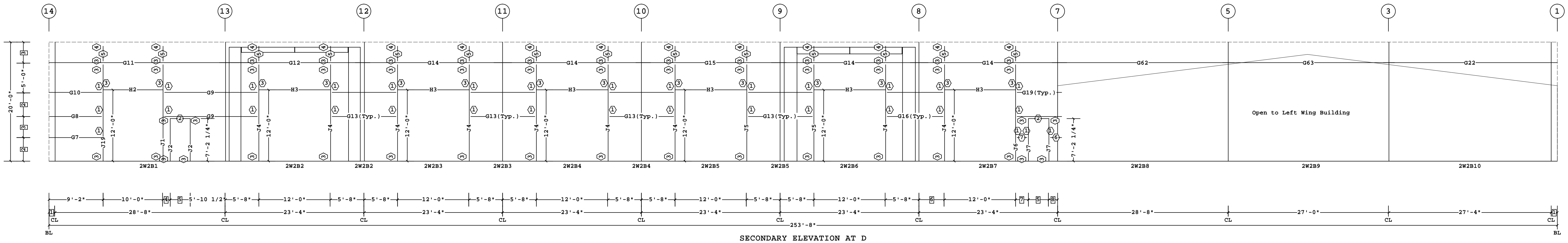

8	1'-6 1/2"	
7	2'-2"	7 G17
6	4'-3"	6 G18
5	3'-4 1/2"	5 J3
4	1'-3"	4 TSC1
3	3'-6"	3 PG1
2	4'-0"	2 H1
1	1'-0"	1 JTG1

□ Dimension Key ○ Part Mark Key

This document has been electronically signed and sealed by W. Jason Clymer, PE using my Digital Signature with PE seal affixed. Printed copies of this document are not considered signed and sealed, and the signature must be verified on any electronic copy.



FOR CONSTRUCTION

1. UNLESS NOTED, USE 1/2 X 1 1/2 A325T BOLT (49080) AND NUT (47120) W/O WASHERS. SNUG TIGHTEN BOLTS FOR ALL SECONDARY CONNECTIONS.
 2. FLANGE BRACES ARE AN INTEGRAL PART OF THE STABILITY OF THE STRUCTURAL SYSTEM AND MUST BE PROPERLY INSTALLED PRIOR TO ERECTION OF WALL AND ROOF SHEETS.
 3. REMOVAL OR ALTERATION OF ANY COMPONENT IS PROHIBITED.

THE VP ENGINEER'S SEAL APPLIES ONLY TO THE WORK PRODUCT OF VP AND DESIGN AND PERFORMANCE REQUIREMENTS SPECIFIED BY VP. THE VP ENGINEER'S SEAL DOES NOT APPLY TO THE PERFORMANCE OR DESIGN OF ANY OTHER PRODUCT OR COMPONENT FURNISHED BY VP EXCEPT TO ANY DESIGN OR PERFORMANCE REQUIREMENTS SPECIFIED BY VP.

Shape Name = Main with Shop, Wall = 2
 THIS DRAWING, INCLUDING THE INFORMATION HEREON, REMAINS THE PROPERTY OF VP BUILDINGS. IT IS PROVIDED SOLELY FOR ERECTING THE BUILDING DESCRIBED IN THE APPLICABLE PURCHASE ORDER AND MAY BE REPRODUCED ONLY FOR THAT PURPOSE. IT SHALL NOT BE MODIFIED, REPRODUCED OR USED FOR ANY OTHER PURPOSE WITHOUT PRIOR WRITTEN APPROVAL OF VP BUILDINGS.
 THE GENERAL CONTRACTOR AND/OR ERECTOR IS SOLELY RESPONSIBLE FOR ACCURATE GOOD QUALITY WORKMANSHIP IN ERECTING THIS BUILDING IN ACCORDANCE WITH THIS DRAWING, DETAILS REFERENCED IN THIS DRAWING, ALL APPLICABLE VP BUILDINGS ERECTION GUIDES, AND INDUSTRY STANDARDS PERTAINING TO PROPER ERECTION, INCLUDING THE CORRECT USE OF TEMPORARY BRACING.

D				VP Buildings		3200 Players Club Circle Memphis TN 38125		SECONDARY ELEVATION AT D (a)	
REV	DATE	BY	DESCRIPTION	BUILDER	Gregory Development, LLC				
				CUSTOMER					
				LOCATION	Angier, North Carolina				
				PROJECT	Revels Turf & Tractor (Revised 7/17/2023)				
				BUILDERS PO#	NTS				
				VP BUILDINGS	VARCO PRUDEN				
				A BlueScope Steel Company	VPC VERSION: 2023.3a				
				FILENAME:	Revels Turf & Tractor (Revised 7-17-23)				
				JOBNO	23-018589-01				
				DATE	10/02/2023				
				DRAWN/CHECK	NMG EZC				
				PAGE	43				

Mark	Part	Thick.	Depth	Lap	Detail
G23	01508ZS061141700	0.0600	8 1/2"		WS12A2, BR10F5, WS20F2
G24	01608ZS200541700	0.0600	8 1/2"		WS12A2, BR10F5, WS20F2, WS21D5
G25	01708ZS200541700	0.0600	8 1/2"		WS12A2, WS21D5, WS20F2
G26	0821910417Q100	0.0600	8 1/2"	10 1/2"	WS12A2, WS01G3
G27	01808ZS190221700	0.0600	8 1/2"	10 1/2"	WS01G3, WS04C2
G28	0820710417G100	0.0600	8 1/2"	10 1/2"	WS01G3, WS20F2
G29	08225114172200	0.0600	8 1/2"	1'-4 1/2"	WS01G3
G30	01908ZS100221700	0.0600	8 1/2"	10 1/2"	WS01G3, WS04C2
G31	08217094171100	0.0600	8 1/2"	10 1/2"	WS01G3
G32	02008ZS180041700	0.0600	8 1/2"	10 1/2"	WS12A2, WS01G3
G33	0821800417Q100	0.0600	8 1/2"	10 1/2"	WS12A2, WS01G3
H1	DHC0304417	0.0600	8 1/2"		WS21D7
H4	01308JS1400017	0.0600	8 1/2"		WS20F9
J2	00208JS0702217	0.0600	8 1/2"		WS20F9, WS20B2, WS20B8
J8	01008JS0702217	0.0600	8 1/2"		BR10F5, WS20B2, WS20B8
J9	01108JS1602217	0.0600	8 1/2"		WS20F9, WS20F2, WS20B2, WS20B8
J10	01208JS1602216	0.0680	8 1/2"		WS20F9, WS20F2, WS20B2, WS20B8
J11	01408JS0702217	0.0600	8 1/2"		BR10F5, WS20B2, WS20B8

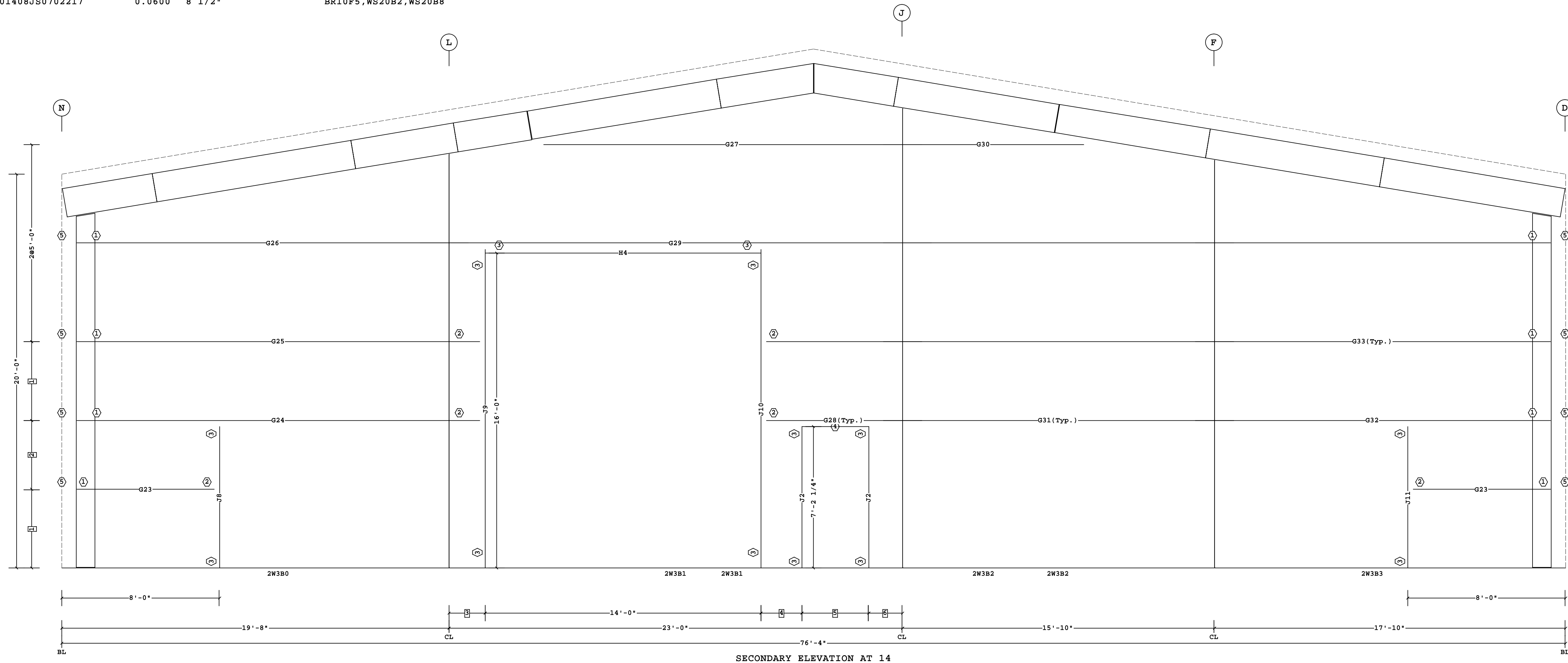

SECONDARY ELEVATION AT 14

- 6 1'-8 1/2"
- 5 3'-4 1/2"
- 4 2'-1"
- 3 1'-10"
- 2 3'-6"
- 1 4'-0"

Dimension Key

- 5 GFA106
- 4 H1
- 3 PG1
- 2 JTGL
- 1 VCC07003090

Part Mark Key

Shape Name = Main with Shop, Wall = 3

1. UNLESS NOTED, USE 1/2 X 1 1/2 A325T BOLT (49080) AND NUT (47120) W/O WASHERS. SNUG TIGHTEN BOLTS FOR ALL SECONDARY CONNECTIONS.
 2. FLANGE BRACES ARE AN INTEGRAL PART OF THE STABILITY OF THE STRUCTURAL SYSTEM AND MUST BE PROPERLY INSTALLED PRIOR TO ERECTION OF WALL AND ROOF SHEETS.
 3. REMOVAL OR ALTERATION OF ANY COMPONENT IS PROHIBITED.

THE VP ENGINEER'S SEAL APPLIES ONLY TO THE WORK PRODUCT OF VP AND DESIGN AND PERFORMANCE REQUIREMENTS SPECIFIED BY VP. THE VP ENGINEER'S SEAL DOES NOT APPLY TO THE PERFORMANCE OR DESIGN OF ANY OTHER PRODUCT OR COMPONENT FURNISHED BY VP EXCEPT TO ANY DESIGN OR PERFORMANCE REQUIREMENTS SPECIFIED BY VP.

THIS DRAWING, INCLUDING THE INFORMATION HEREON, REMAINS THE PROPERTY OF VP BUILDINGS. IT IS PROVIDED SOLELY FOR ERECTING THE BUILDING DESCRIBED IN THE APPLICABLE PURCHASE ORDER AND MAY BE REPRODUCED ONLY FOR THAT PURPOSE. IT SHALL NOT BE MODIFIED, REPRODUCED OR USED FOR ANY OTHER PURPOSE WITHOUT PRIOR WRITTEN APPROVAL OF VP BUILDINGS.
 THE GENERAL CONTRACTOR AND/OR ERECTOR IS SOLELY RESPONSIBLE FOR ACCURATE GOOD QUALITY WORKMANSHIP IN ERECTING THIS BUILDING IN ACCORDANCE WITH THIS DRAWING, DETAILS REFERENCED IN THIS DRAWING, ALL APPLICABLE VP BUILDINGS ERECTION GUIDES, AND INDUSTRY STANDARDS PERTAINING TO PROPER ERECTION, INCLUDING THE CORRECT USE OF TEMPORARY BRACING.

REV	DATE	BY	DESCRIPTION
D			VP Buildings 3200 Players Club Circle Memphis TN 38125
			NTS

FOR CONSTRUCTION		SECONDARY ELEVATION AT 14	
BUILDER	Gregory Development, LLC	JOBNO	23-018589-01
CUSTOMER		DATE	10/02/2023
LOCATION	Angier, North Carolina	DRAWN/CHECK	NMG EZC
PROJECT	Revels Turf & Tractor (Revised 7/17/2023)	PAGE	44
BUILDERS PO#		VP VERSION:	2023.3a
FILENAME: Revels Turf & Tractor (Revised 7-17-23)		a division of BlueScope Buildings North America, Inc.	

This document has been electronically signed and sealed by W. Jason Clymer, PE using my Digital Signature with PE seal affixed. Printed copies of this document are not considered signed and sealed, and the signature must be verified on any electronic copy.

W. Jason Clymer
 ENGINEER
 SEAL
 040258
 10/23/2023

Mark	Part	Thick.	Depth	Lap	Detail
G13	00908ZS100941700	0.0600	8 1/2"		WS21D5, WS20F2
G14	08226034172200	0.0600	8 1/2"	1'-4 1/2"	WS01G3
G15	08225034171100	0.0600	8 1/2"	10 1/2"	WS01G3
G19	01308ZS070601700	0.0600	8 1/2"		WS20F2, WSV950
G36	08230074171100	0.0600	8 1/2"	10 1/2"	WS01G3
G37	02108ZS090441700	0.0600	8 1/2"		WS21D5, WS01G3, WS20F2
G38	02208ZS070841700	0.0600	8 1/2"		WS12A2, BR10F5, WS20F2
G39	02308ZS350041300	0.0880	8 1/2"		WS12A2, WS21D5, BR10F5, WS20F2
G40	02408ZS350041400	0.0790	8 1/2"		WS12A2, WS21D5, BR10F5, WS20F2
G41	0823007417A100	0.0600	8 1/2"	10 1/2"	WS12A2, WS01G3
G64	04808ZS290341600	0.0680	8 1/2"	10 1/2"	WS12H6, WS01G2
G65	04908ZS281141700	0.0600	8 1/2"	10 1/2"	WS01G2, WS01G3
H3	00608JS1200017	0.0600	8 1/2"		WS20F9
J3	00408JS0205317	0.0600	8 1/2"		WS20B6, WS20H3
J4	00508JS1602217	0.0600	8 1/2"		WS20F9, WS20F2, WS20H3, WS20B8
J6	00808JS1602216	0.0680	8 1/2"		WS20F9, WS20F2, WS20H3, WS20B8
J11	01408JS0702217	0.0600	8 1/2"		BR10F5, WS20B2, WS20B8

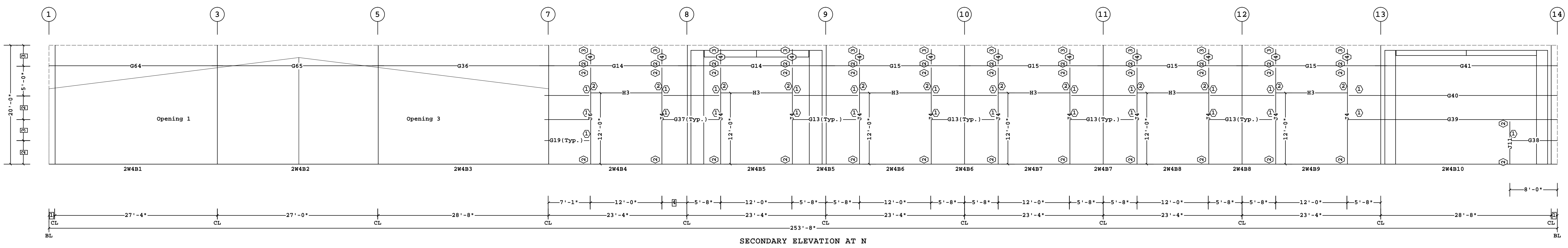

4	4'-3"	4	J3
3	3'-6"	3	TSC1
2	4'-0"	2	PG1
1	1'-0"	1	JTG1

□ Dimension Key ○ Part Mark Key

This document has been electronically signed and sealed by W. Jason Clymer, PE using my Digital Signature with PE seal affixed. Printed copies of this document are not considered signed and sealed, and the signature must be verified on any electronic copy.

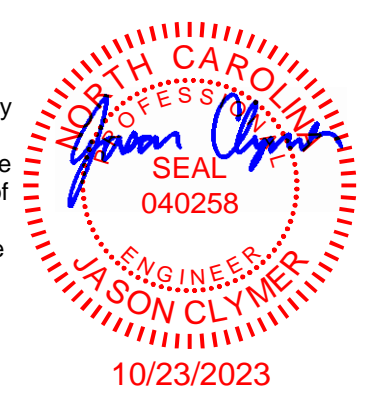

1. UNLESS NOTED, USE 1/2 X 1 1/2 A325T BOLT (49080) AND NUT (47120) W/O WASHERS. SNUG TIGHTEN BOLTS FOR ALL SECONDARY CONNECTIONS.
 2. FLANGE BRACES ARE AN INTEGRAL PART OF THE STABILITY OF THE STRUCTURAL SYSTEM AND MUST BE PROPERLY INSTALLED PRIOR TO ERECTION OF WALL AND ROOF SHEETS.
 3. REMOVAL OR ALTERATION OF ANY COMPONENT IS PROHIBITED.

THE VP ENGINEER'S SEAL APPLIES ONLY TO THE WORK PRODUCT OF VP AND DESIGN AND PERFORMANCE REQUIREMENTS SPECIFIED BY VP. THE VP ENGINEER'S SEAL DOES NOT APPLY TO THE PERFORMANCE OR DESIGN OF ANY OTHER PRODUCT OR COMPONENT FURNISHED BY VP EXCEPT TO ANY DESIGN OR PERFORMANCE REQUIREMENTS SPECIFIED BY VP.

THIS DRAWING, INCLUDING THE INFORMATION HEREON, REMAINS THE PROPERTY OF VP BUILDINGS. IT IS PROVIDED SOLELY FOR ERECTING THE BUILDING DESCRIBED IN THE APPLICABLE PURCHASE ORDER AND MAY BE REPRODUCED ONLY FOR THAT PURPOSE. IT SHALL NOT BE MODIFIED, REPRODUCED OR USED FOR ANY OTHER PURPOSE WITHOUT PRIOR WRITTEN APPROVAL OF VP BUILDINGS.
 THE GENERAL CONTRACTOR AND/OR ERECTOR IS SOLELY RESPONSIBLE FOR ACCURATE GOOD QUALITY WORKMANSHIP IN ERECTING THIS BUILDING IN ACCORDANCE WITH THIS DRAWING, DETAILS REFERENCED IN THIS DRAWING, ALL APPLICABLE VP BUILDINGS ERECTION GUIDES, AND INDUSTRY STANDARDS PERTAINING TO PROPER ERECTION, INCLUDING THE CORRECT USE OF TEMPORARY BRACING.

REV	DATE	BY	DESCRIPTION
NTS			

FOR CONSTRUCTION		SECONDARY ELEVATION AT N (a)	
BUILDER: Gregory Development, LLC		JOBNO: 23-018589-01	
CUSTOMER:		DATE: 10/02/2023	
LOCATION: Angier, North Carolina		DRAWN/CHECK: NMG EZC	
PROJECT: Revels Turf & Tractor (Revised 7/17/2023)		PAGE: 45	
BUILDERS PO#:		VP BUILDINGS VARCO PRUDEN A BlueScope Steel Company VPC VERSION: 2023.3a	
FILENAME: Revels Turf & Tractor (Revised 7-17-23)		a division of BlueScope Buildings North America, Inc.	

Secondary Part Schedule			
Mark	Part	Thick.	Depth
G142	1008CS050721700	0.0600	8 1/2"
G143	08C2005417GG00	0.0600	8 1/2"
G144	10108CS200541700	0.0600	8 1/2"

Frame Member Schedule					
Part	Width	Thick.	Webthk	Depth	Approx. Lgth
SBX102	5"	.1345	.1345	1'-0"	19'-11"
SBX103	5"	.1345	.1345	1'-0"	20'-7 7/16"
SBX110	5"	.1345	.1345	1'-0"	20'-10 7/8"

Rod, Strut, and Misc. Connection Bolts					
Id	Qty	Grade	Bolt Diam.	Bolt Length	PartNo
1	2	A325	3/4"	2 1/2"	0097284

▲ INDICATES DIRECTIONAL MARK
 □ LOCATION ON FRAME PARTS.
 PARTS MUST BE INSTALLED WITH DIRECTIONAL MARK ORIENTED AS SHOWN FOR PROPER FIT-UP AND TO ENSURE THE STRUCTURAL INTEGRITY OF THE BUILDING.

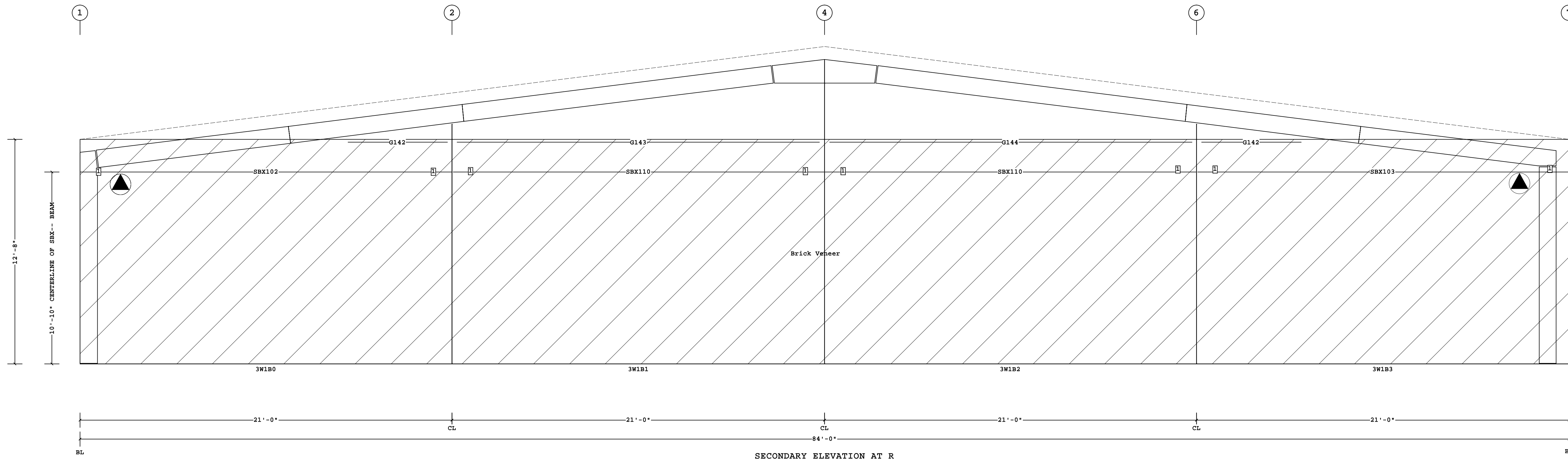

This document has been electronically signed and sealed by W. Jason Clymer, PE using my Digital Signature with PE seal affixed. Printed copies of this document are not considered signed and sealed, and the signature must be verified on any electronic copy.

W. Jason Clymer
 ENGINEER
 SEAL
 040258
 10/23/2023

FOR CONSTRUCTION

1. UNLESS NOTED, USE 1/2 X 1 1/2 A325T BOLT (49080) AND NUT (47120) W/O WASHERS. SNUG TIGHTEN BOLTS FOR ALL SECONDARY CONNECTIONS. 2. FLANGE BRACES ARE AN INTEGRAL PART OF THE STABILITY OF THE STRUCTURAL SYSTEM AND MUST BE PROPERLY INSTALLED PRIOR TO ERECTION OF WALL AND ROOF SHEETS. 3. REMOVAL OR ALTERATION OF ANY COMPONENT IS PROHIBITED.	THE VP ENGINEER'S SEAL APPLIES ONLY TO THE WORK PRODUCT OF VP AND DESIGN AND PERFORMANCE REQUIREMENTS SPECIFIED BY VP. THE VP ENGINEER'S SEAL DOES NOT APPLY TO THE PERFORMANCE OR DESIGN OF ANY OTHER PRODUCT OR COMPONENT FURNISHED BY VP EXCEPT TO ANY DESIGN OR PERFORMANCE REQUIREMENTS SPECIFIED BY VP.	THIS DRAWING, INCLUDING THE INFORMATION HEREON, REMAINS THE PROPERTY OF VP BUILDINGS. IT IS PROVIDED SOLELY FOR ERECTING THE BUILDING DESCRIBED IN THE APPLICABLE PURCHASE ORDER AND MAY BE REPRODUCED ONLY FOR THAT PURPOSE. IT SHALL NOT BE MODIFIED, REPRODUCED OR USED FOR ANY OTHER PURPOSE WITHOUT PRIOR WRITTEN APPROVAL OF VP BUILDINGS. THE GENERAL CONTRACTOR AND/OR ERECTOR IS SOLELY RESPONSIBLE FOR ACCURATE GOOD QUALITY WORKMANSHIP IN ERECTING THIS BUILDING IN ACCORDANCE WITH THIS DRAWING, DETAILS REFERENCED IN THIS DRAWING, ALL APPLICABLE VP BUILDINGS ERECTION GUIDES, AND INDUSTRY STANDARDS PERTAINING TO PROPER ERECTION, INCLUDING THE CORRECT USE OF TEMPORARY BRACING.	D VP Buildings 3200 Players Club Circle Memphis TN 38125	SECONDARY ELEVATION AT R	
				BUILDER Gregory Development, LLC CUSTOMER LOCATION Angier, North Carolina PROJECT Revels Turf & Tractor (Revised 7/17/2023) BUILDERS PO#	JOBNO 23-018589-01 DATE 10/02/2023 DRAWING/CHECK PLL EZC PAGE 46
Shape Name = Right Wing, Wall = 1			9/29/2023 10:51:02	FILENAME: 23-018589-03	a division of BlueScope Buildings North America, Inc.

Part	Width	Thick.	Webthk	Depth	Approx. Lgth	Detail
SBX100	5"	.1345	.1345	1'-0"	19'-10 13/16"	WSV951
SBX101	5"	.1345	.1345	1'-0"	18'-10 13/16"	WSV951
SBX114	5"	.1345	.1345	1'-0"	19'-10 13/16"	WSV951

Rod, Strut, and Misc. Connection Bolts						
Id	Qty	Grade	Bolt Diam.	Bolt Length	PartNo	
1	2	A325	3/4"	2 1/2"	0097284	

INDICATES DIRECTIONAL MARK LOCATION ON FRAME PARTS.
PARTS MUST BE INSTALLED WITH DIRECTIONAL MARK ORIENTED AS SHOWN FOR PROPER FIT-UP AND TO ENSURE THE STRUCTURAL INTEGRITY OF THE BUILDING.

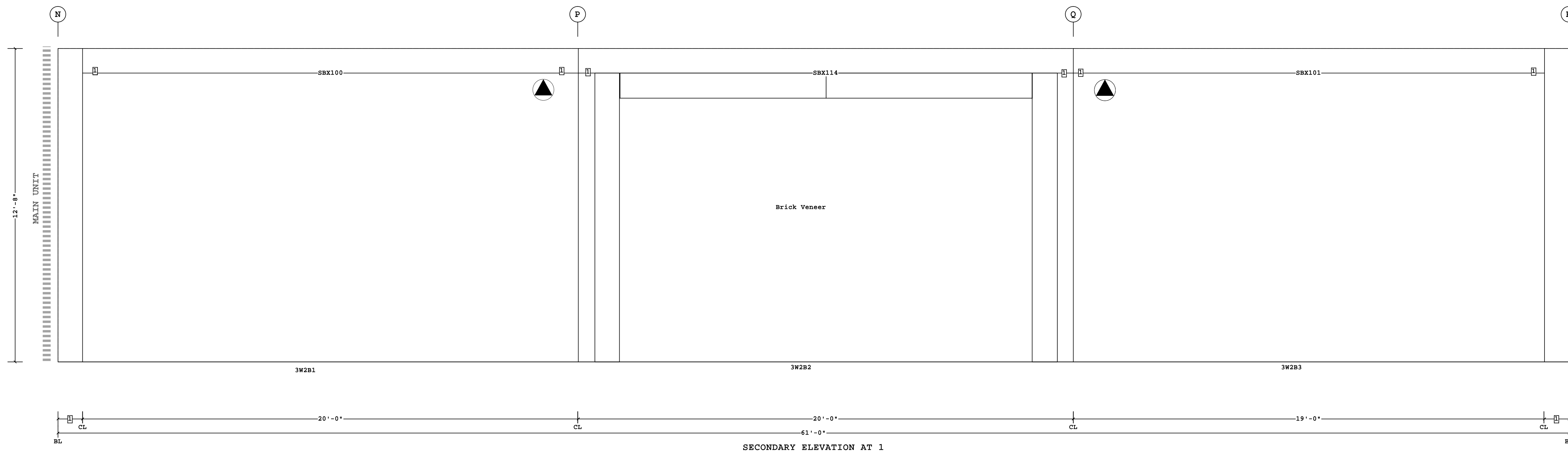

This document has been electronically signed and sealed by W. Jason Clymer, PE using my Digital Signature with PE seal affixed. Printed copies of this document are not considered signed and sealed, and the signature must be verified on any electronic copy.

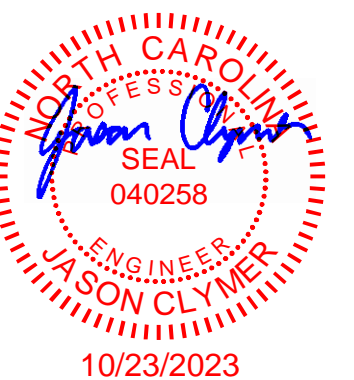

1 1'-0"
Dimension Key

FOR CONSTRUCTION

<p>1. UNLESS NOTED, USE 1/2 X 1 1/2 A325T BOLT (49080) AND NUT (47120) W/O WASHERS. SNUG TIGHTEN BOLTS FOR ALL SECONDARY CONNECTIONS.</p> <p>2. FLANGE BRACES ARE AN INTEGRAL PART OF THE STABILITY OF THE STRUCTURAL SYSTEM AND MUST BE PROPERLY INSTALLED PRIOR TO ERECTION OF WALL AND ROOF SHEETS.</p> <p>3. REMOVAL OR ALTERATION OF ANY COMPONENT IS PROHIBITED.</p>	<p>THE VP ENGINEER'S SEAL APPLIES ONLY TO THE WORK PRODUCT OF VP AND DESIGN AND PERFORMANCE REQUIREMENTS SPECIFIED BY VP. THE VP ENGINEER'S SEAL DOES NOT APPLY TO THE PERFORMANCE OR DESIGN OF ANY OTHER PRODUCT OR COMPONENT FURNISHED BY VP EXCEPT TO ANY DESIGN OR PERFORMANCE REQUIREMENTS SPECIFIED BY VP.</p>	<p>THIS DRAWING, INCLUDING THE INFORMATION HEREON, REMAINS THE PROPERTY OF VP BUILDINGS. IT IS PROVIDED SOLELY FOR ERECTING THE BUILDING DESCRIBED IN THE APPLICABLE PURCHASE ORDER AND MAY BE REPRODUCED ONLY FOR THAT PURPOSE. IT SHALL NOT BE MODIFIED, REPRODUCED OR USED FOR ANY OTHER PURPOSE WITHOUT PRIOR WRITTEN APPROVAL OF VP BUILDINGS.</p> <p>THE GENERAL CONTRACTOR AND/OR ERECTOR IS SOLELY RESPONSIBLE FOR ACCURATE GOOD QUALITY WORKMANSHIP IN ERECTING THIS BUILDING IN ACCORDANCE WITH THIS DRAWING, DETAILS REFERENCED IN THIS DRAWING, ALL APPLICABLE VP BUILDINGS ERECTION GUIDES, AND INDUSTRY STANDARDS PERTAINING TO PROPER ERECTION, INCLUDING THE CORRECT USE OF TEMPORARY BRACING.</p>	<p>D</p> <p>VP Buildings 3200 Players Club Circle Memphis TN 38125</p>	<p>SECONDARY ELEVATION AT 1 (b)</p>	
				<p>REV</p>	<p>DATE</p>
<p>NTS</p>				<p>PROJECT Revels Turf & Tractor (Revised 7/17/2023)</p>	<p>LOCATION Angier, North Carolina</p>
<p>9/29/2023 10:51:03</p>				<p>BUILDERS PO#</p>	<p>FILENAME: 23-018589-03</p>

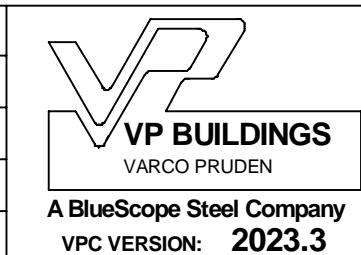

JOBNO	23-018589-01
DATE	10/02/2023
DRAWING/CHECK	PLL EZC
PAGE	47

Mark	Part	Thick.	Depth	Lap	Detail
G161	13608ZS050721600	0.0680	8 1/2"	10 1/2"	WS01K2,WS04C2
G162	13708ZS200541600	0.0680	8 1/2"	10 1/2"	WS01K2

Part	Width	Thick.	Webthk	Depth	Approx. Lgth	Detail
SBX102	5"	.1345	.1345	1'-0"	19'-11"	WSV951,WSV952
SBX103	5"	.1345	.1345	1'-0"	20'-7 7/16"	WSV951,WSV952
SBX110	5"	.1345	.1345	1'-0"	20'-10 7/8"	WSV951

Id	Qty	Grade	Bolt Diam.	Bolt Length	PartNo
1	2	A325	3/4"	2 1/2"	0097284

▲ INDICATES DIRECTIONAL MARK LOCATION ON FRAME PARTS.
PARTS MUST BE INSTALLED WITH DIRECTIONAL MARK ORIENTED AS SHOWN FOR PROPER FIT-UP AND TO ENSURE THE STRUCTURAL INTEGRITY OF THE BUILDING.

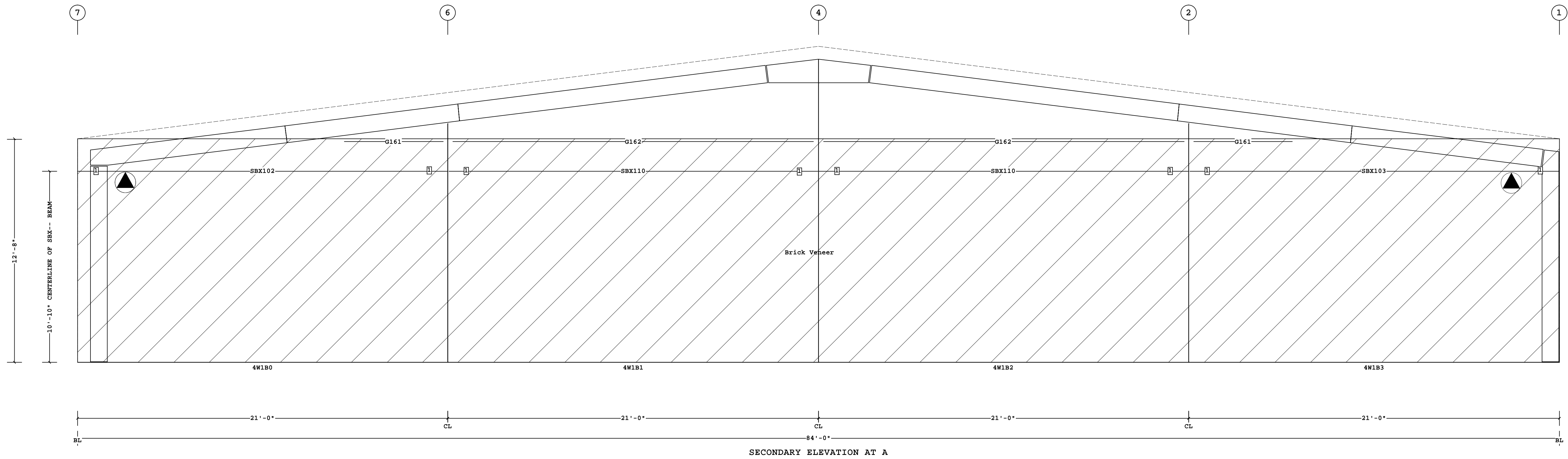

SECONDARY ELEVATION AT A

This document has been electronically signed and sealed by W. Jason Clymer, PE using my Digital Signature with PE seal affixed. Printed copies of this document are not considered signed and sealed, and the signature must be verified on any electronic copy.

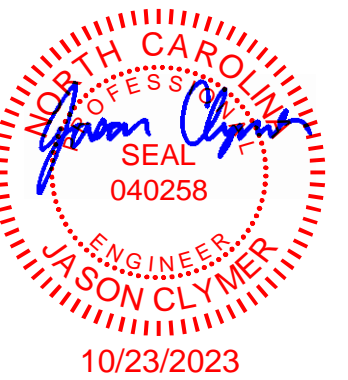

FOR CONSTRUCTION

- UNLESS NOTED, USE 1/2 X 1 1/2 A325T BOLT (49080) AND NUT (47120) W/O WASHERS. SNUG TIGHTEN BOLTS FOR ALL SECONDARY CONNECTIONS.
- FLANGE BRACES ARE AN INTEGRAL PART OF THE STABILITY OF THE STRUCTURAL SYSTEM AND MUST BE PROPERLY INSTALLED PRIOR TO ERECTION OF WALL AND ROOF SHEETS.
- REMOVAL OR ALTERATION OF ANY COMPONENT IS PROHIBITED.

THE VP ENGINEER'S SEAL APPLIES ONLY TO THE WORK PRODUCT OF VP AND DESIGN AND PERFORMANCE REQUIREMENTS SPECIFIED BY VP. THE VP ENGINEER'S SEAL DOES NOT APPLY TO THE PERFORMANCE OR DESIGN OF ANY OTHER PRODUCT OR COMPONENT FURNISHED BY VP EXCEPT TO ANY DESIGN OR PERFORMANCE REQUIREMENTS SPECIFIED BY VP.

THIS DRAWING, INCLUDING THE INFORMATION HEREON, REMAINS THE PROPERTY OF VP BUILDINGS. IT IS PROVIDED SOLELY FOR ERECTING THE BUILDING DESCRIBED IN THE APPLICABLE PURCHASE ORDER AND MAY BE REPRODUCED ONLY FOR THAT PURPOSE. IT SHALL NOT BE MODIFIED, REPRODUCED OR USED FOR ANY OTHER PURPOSE WITHOUT PRIOR WRITTEN APPROVAL OF VP BUILDINGS.

THE GENERAL CONTRACTOR AND/OR ERECTOR IS SOLELY RESPONSIBLE FOR ACCURATE GOOD QUALITY WORKMANSHIP IN ERECTING THIS BUILDING IN ACCORDANCE WITH THIS DRAWING, DETAILS REFERENCED IN THIS DRAWING, ALL APPLICABLE VP BUILDINGS ERECTION GUIDES, AND INDUSTRY STANDARDS PERTAINING TO PROPER ERECTION, INCLUDING THE CORRECT USE OF TEMPORARY BRACING.

REV	DATE	BY	DESCRIPTION
D			VP Buildings 3200 Players Club Circle Memphis TN 38125

BUILDER	Gregory Development, LLC
CUSTOMER	
LOCATION	Angier, North Carolina
PROJECT	Revels Turf & Tractor (Revised 7/17/2023)
BUILDERS PO#	

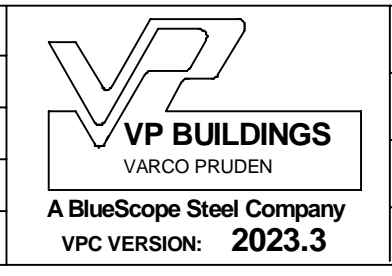

JOBNO	23-018589-01
DATE	10/02/2023
DRAWING/CHECK	PLL
PAGE	EZC
	49

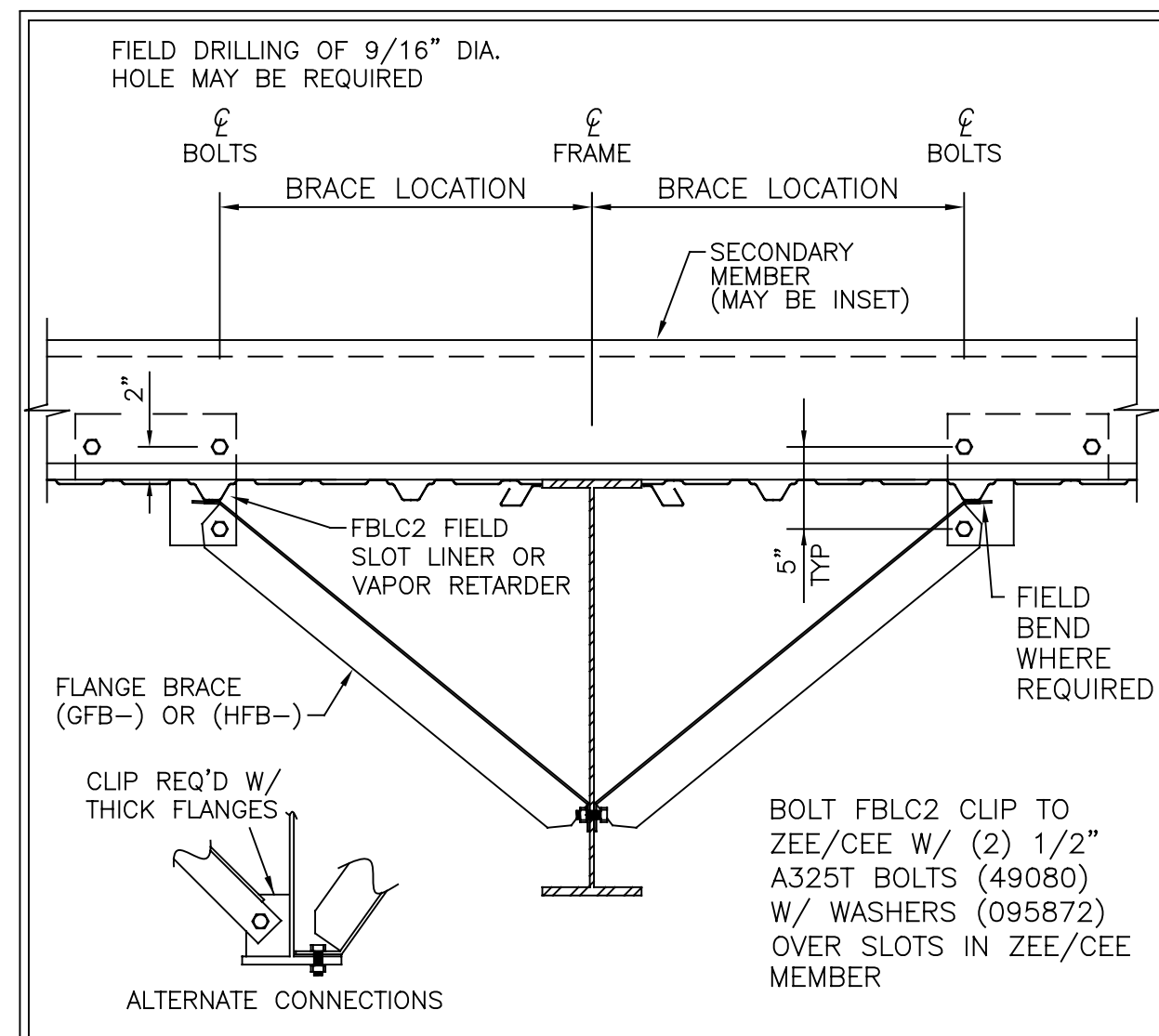

REV. DATE: 06/09/22 | REV. NO. 04 | ROOF/WALL FLANGE BRACING PURLIN/GIRT WITH LINER OR INSUL. VAPOR RETARDER | BR06J3

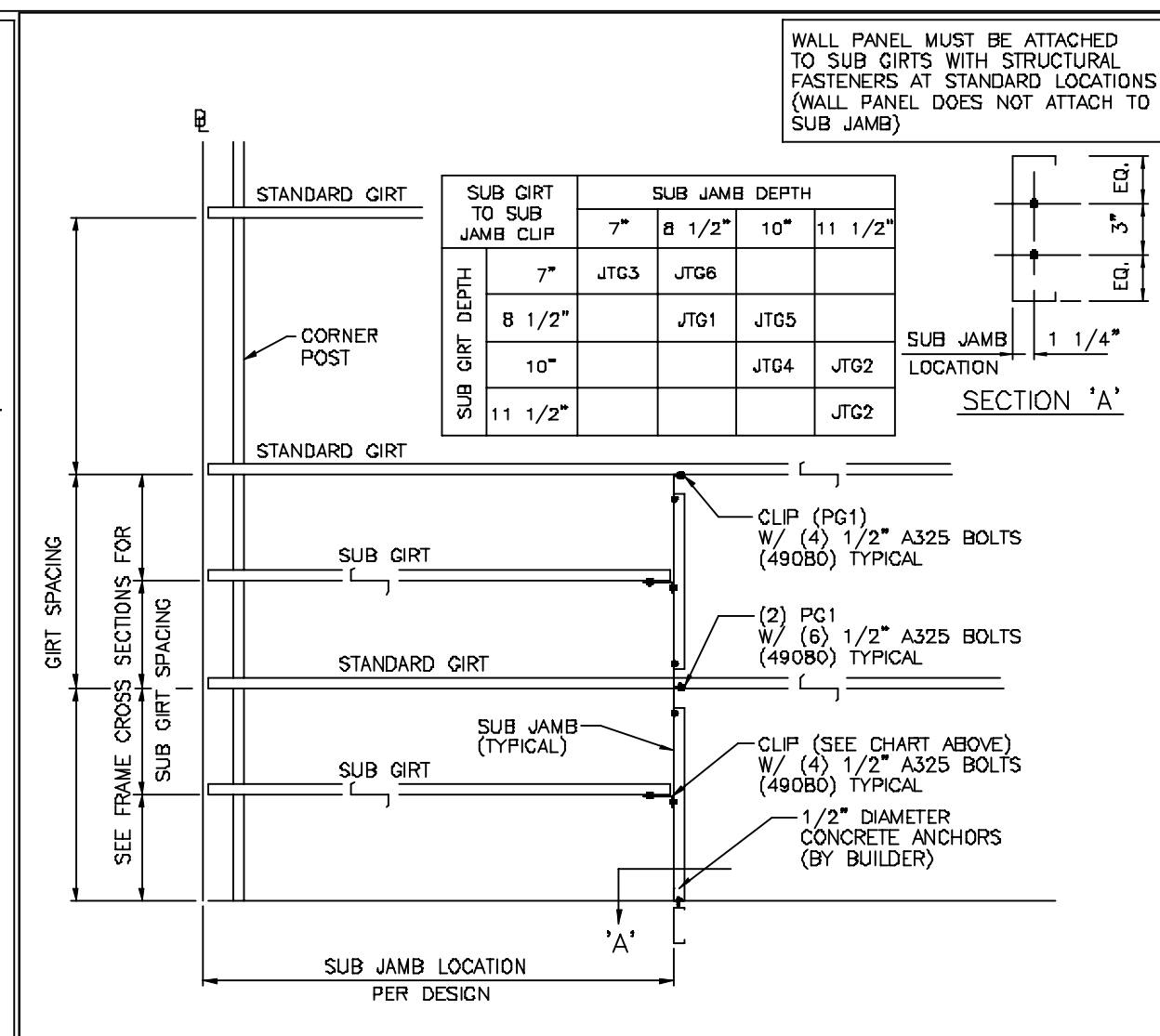

REV. DATE: 03/30/10 | REV. NO. 01 | CORNER ZONE BRACING WALL PLAN VIEW (JAMB SUPPORT) | BR10F5

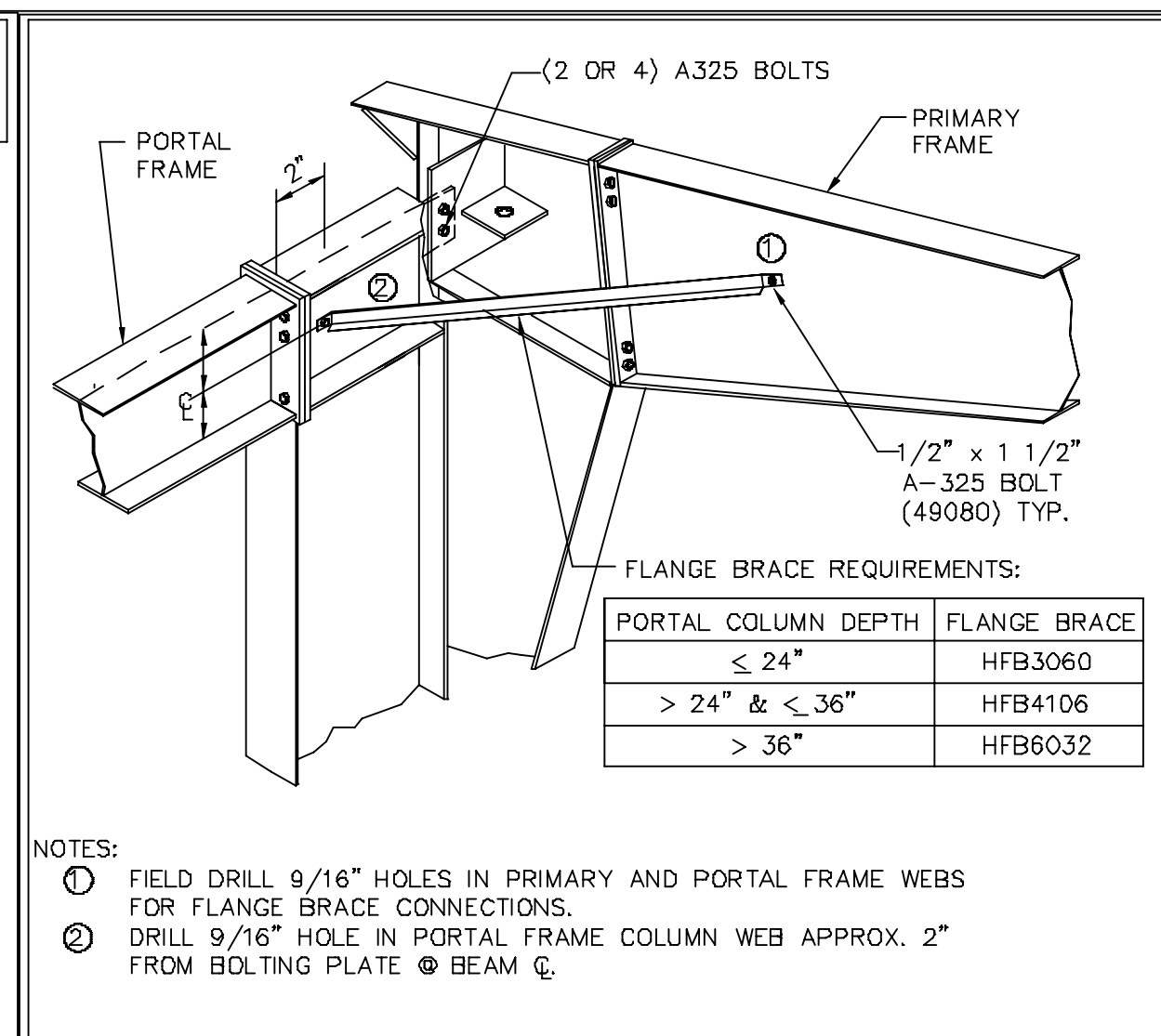

REV. DATE: 03/17/18 | REV. NO. 03 | PORTAL FRAME DETAIL CONNECTION TO FRAME | BR12J1

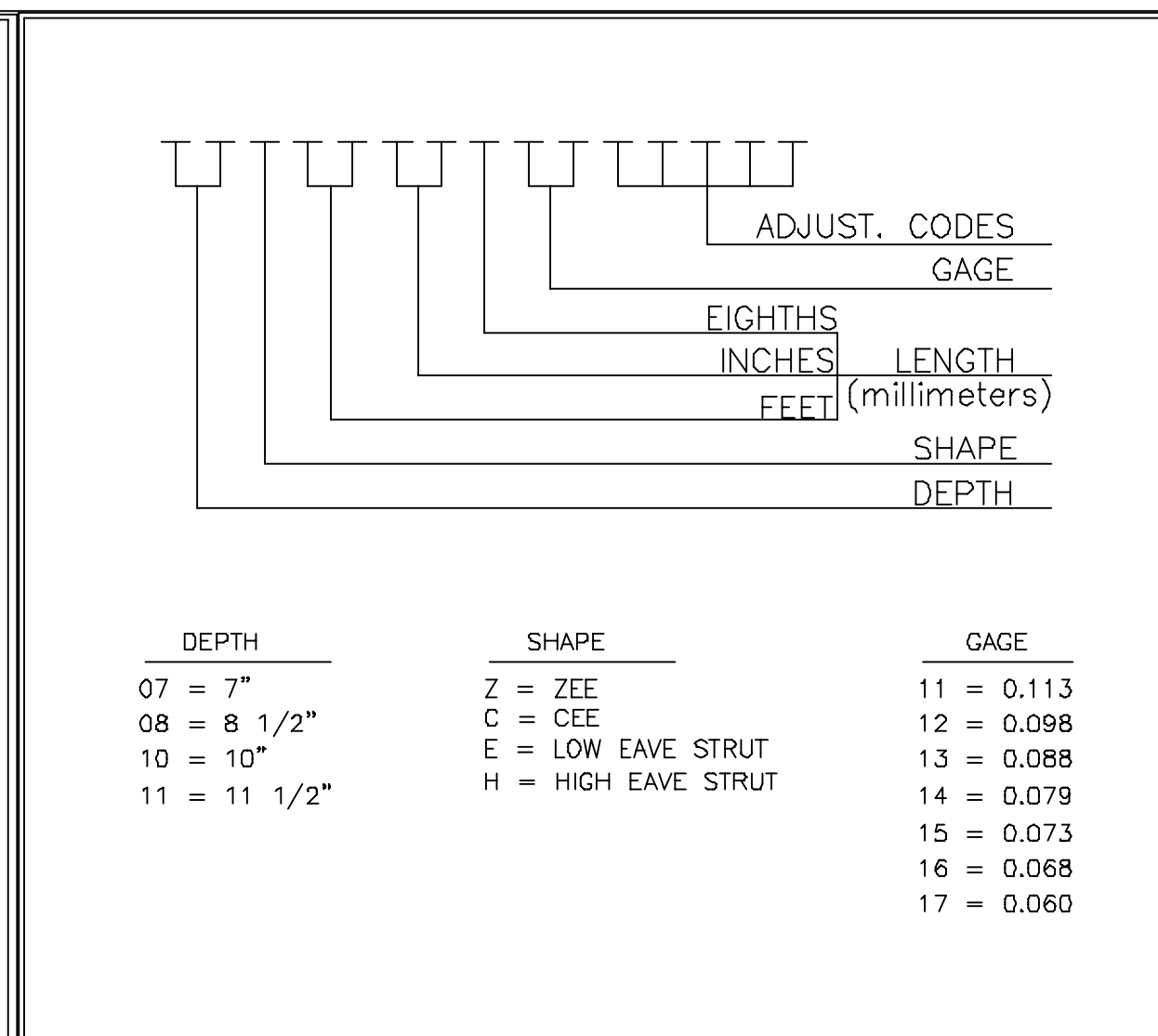

REV. DATE: 07/01/09 | REV. NO. 00 | SECONDARY PART MARK NUMBER COMMON GENERATED MARK NUMBERS | EN51B1

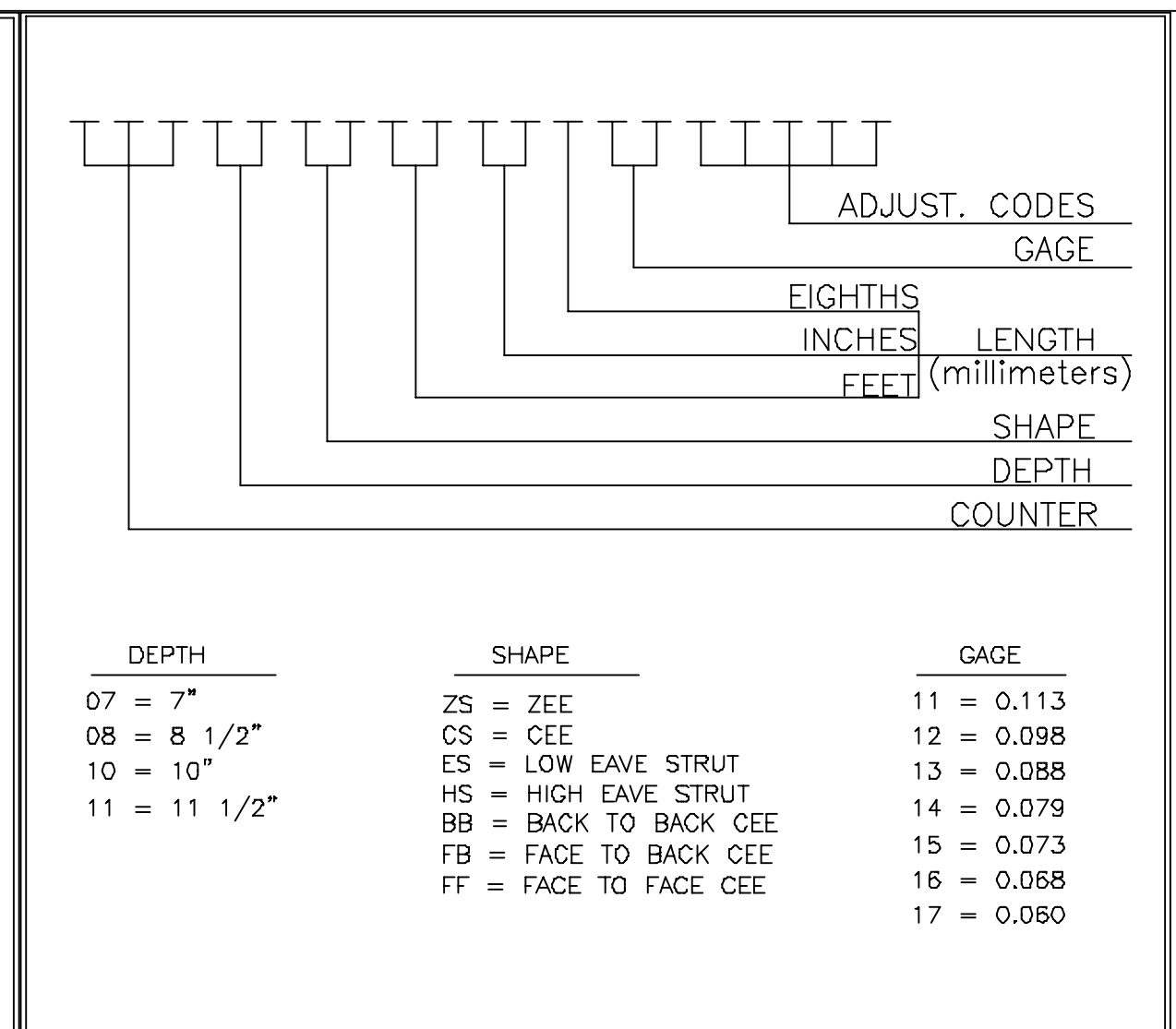

REV. DATE: 07/01/09 | REV. NO. 00 | SPECIAL SECONDARY PART MARK KEY COMMON GENERATED MARK NUMBERS | EN51B2

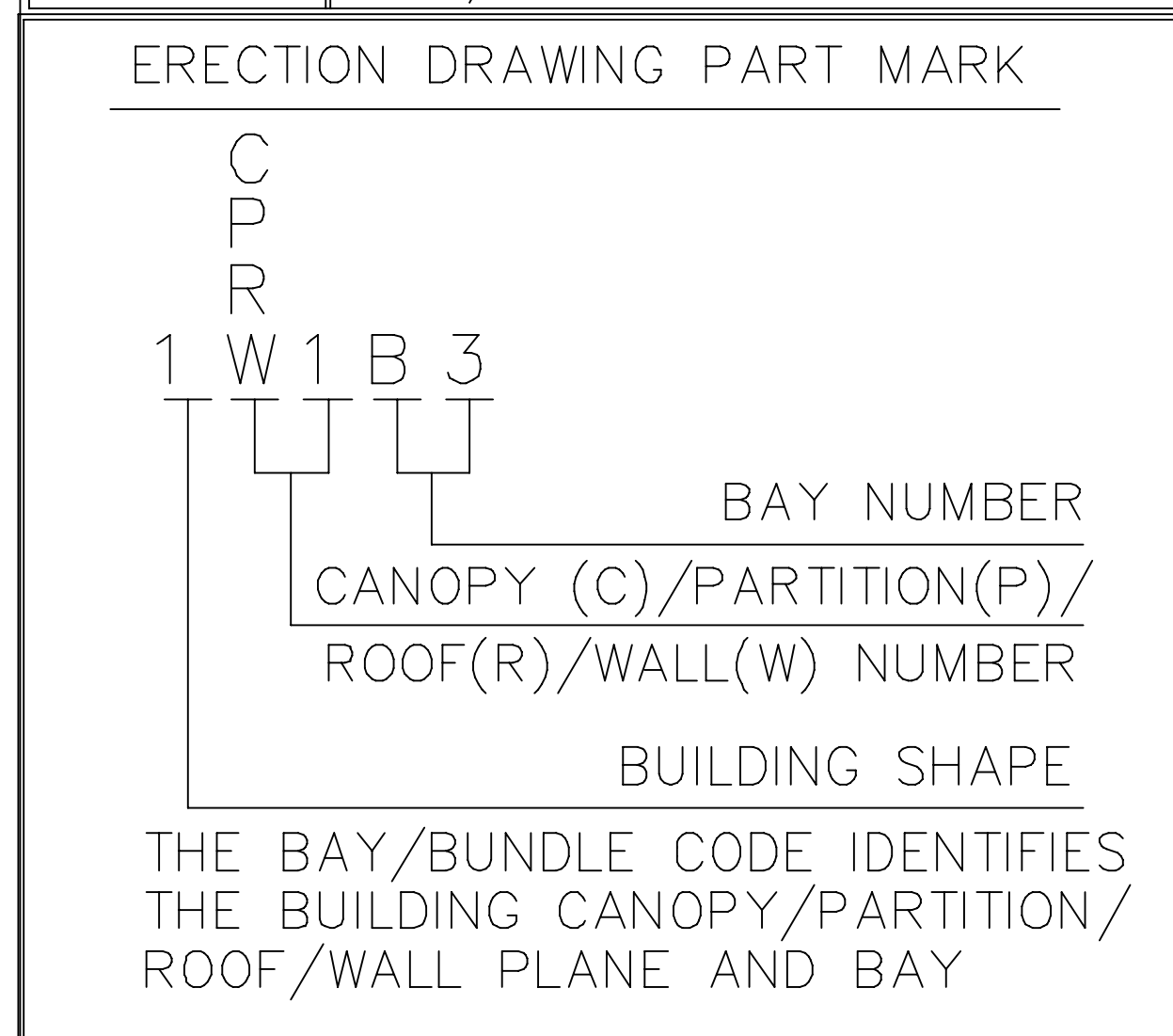

REV. DATE: 01/31/13 | REV. NO. 01 | SECONDARY BUNDLE LOCATION KEY ALL SECONDARY DEPTHS | EN51B3

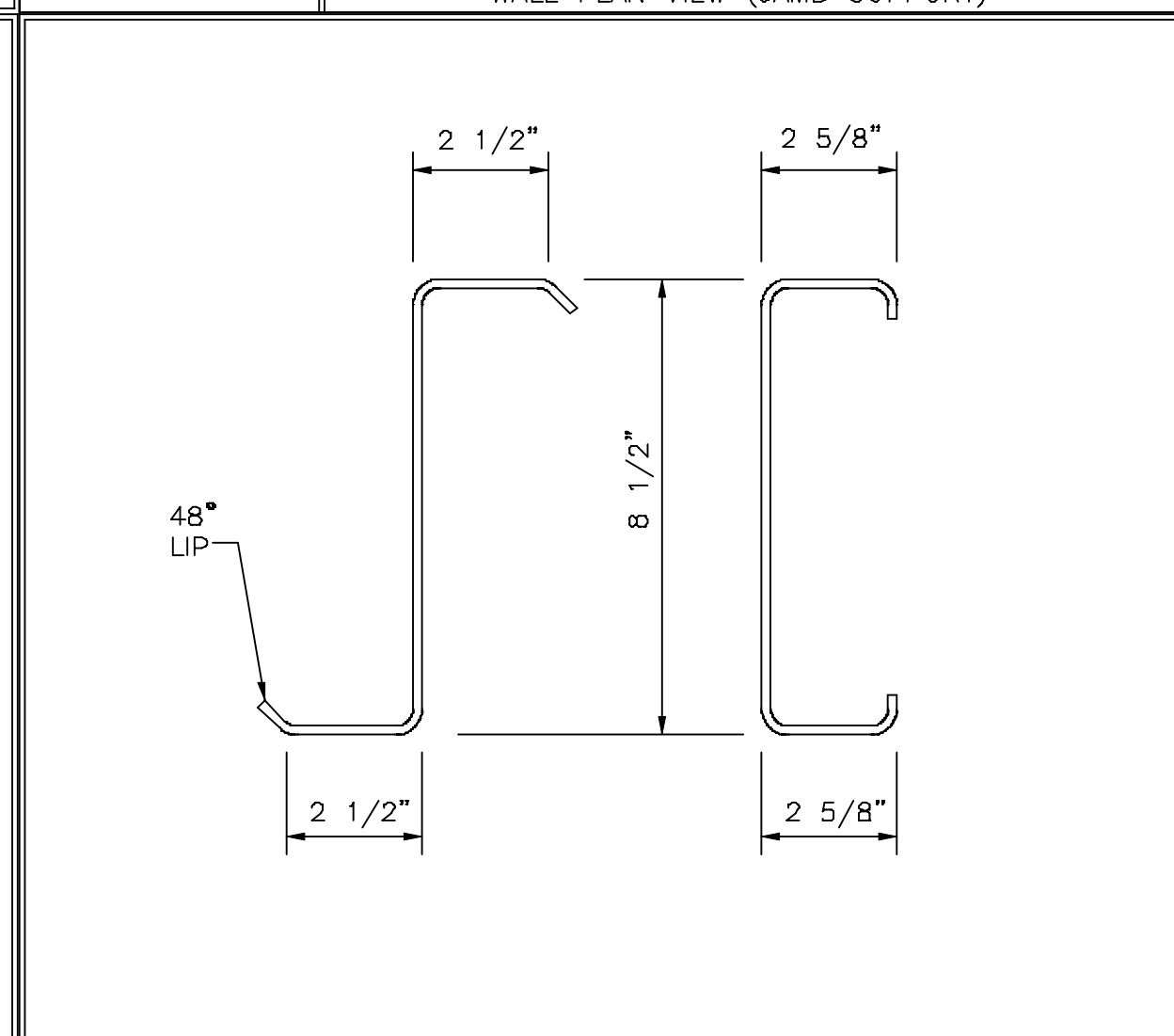

REV. DATE: 07/01/09 | REV. NO. 00 | PURLIN AND GIRTS SIZES 8 1/2" 216mm | EN53F1

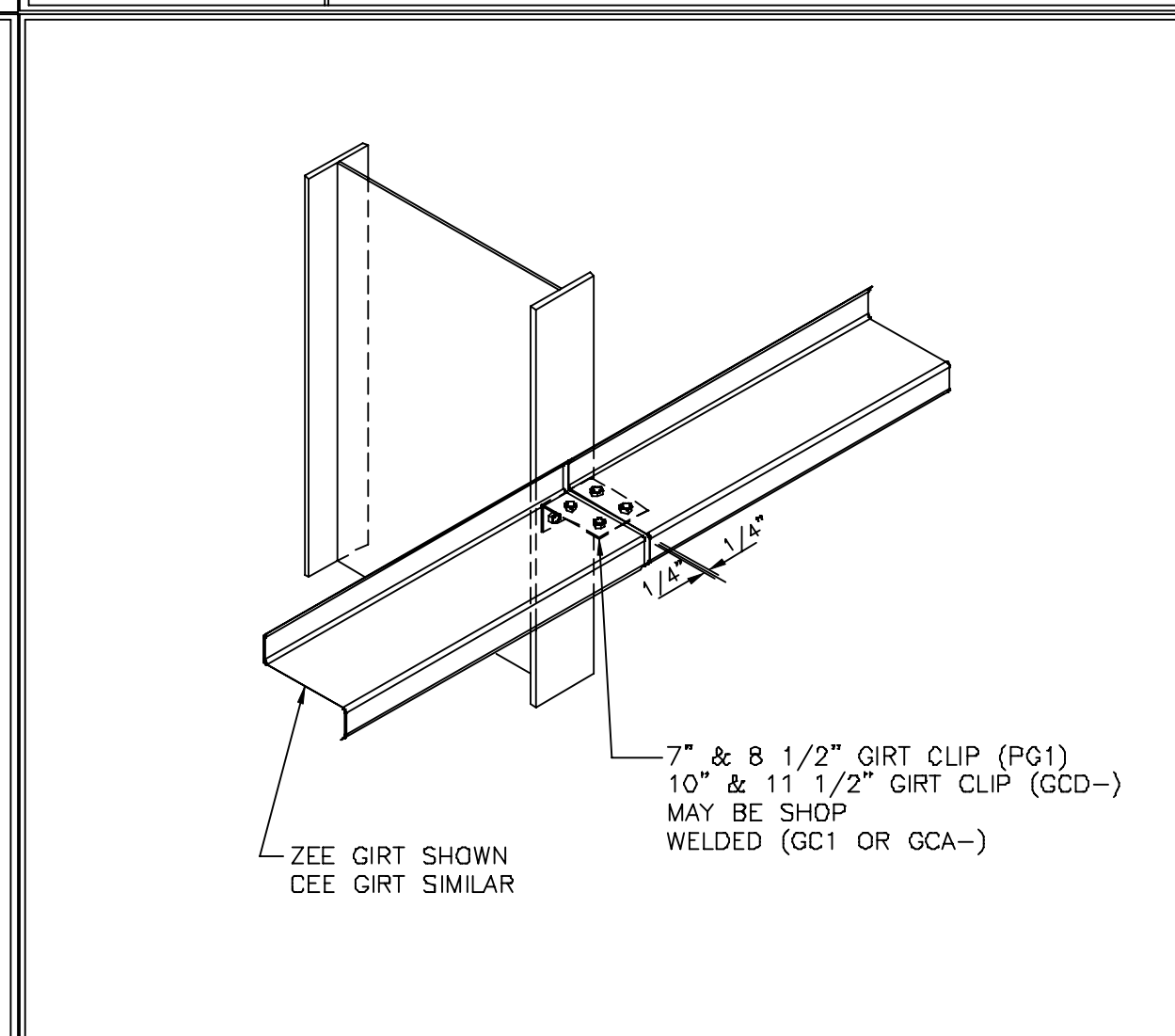

REV. DATE: 07/01/09 | REV. NO. 00 | GIRTS CONN. AT COLUMN OUTSET SIMPLE GIRTS | WS01G2

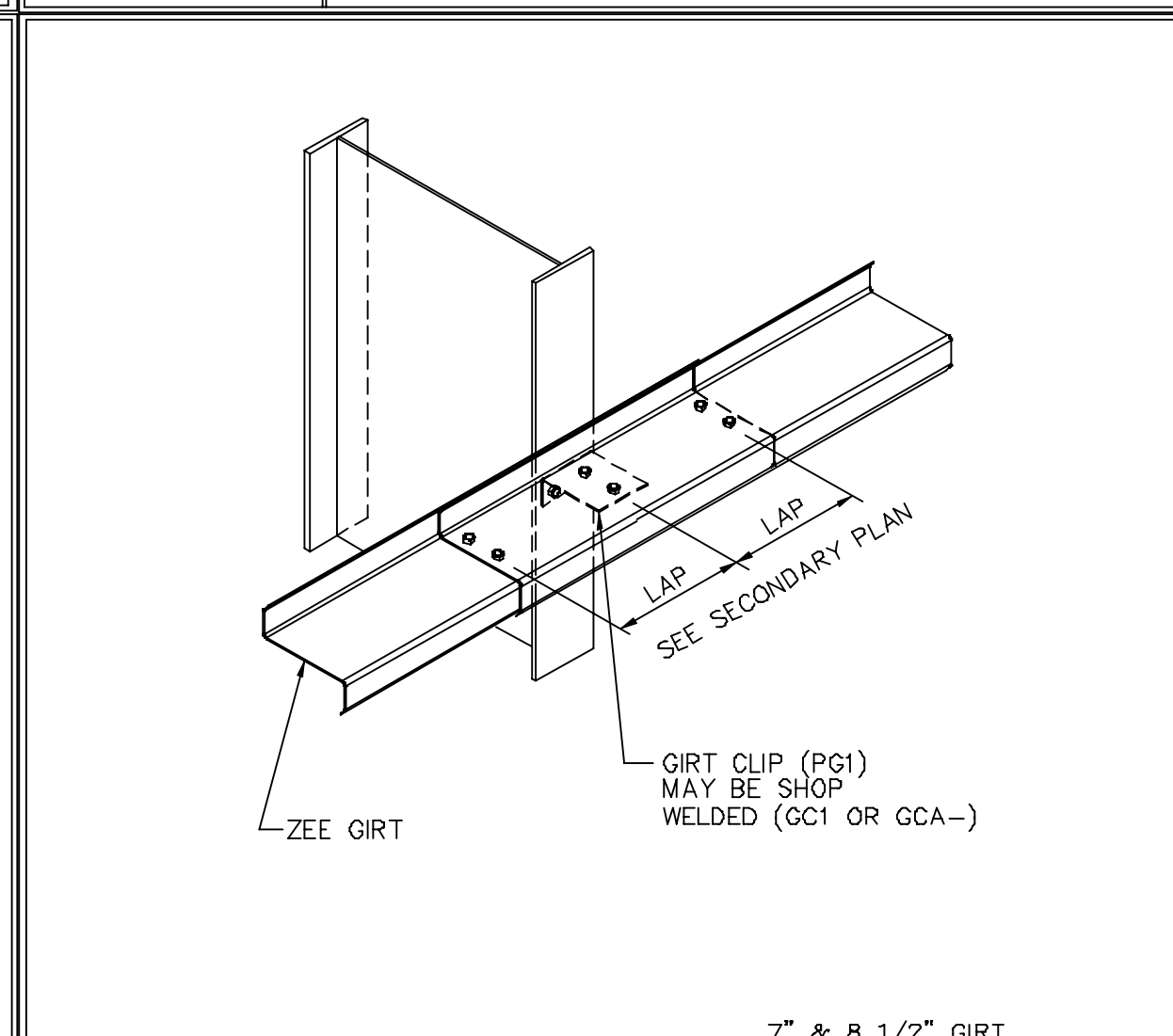

REV. DATE: 01/20/11 | REV. NO. 01 | GIRTS CONN. AT COLUMN OUTSET CONTINUOUS GIRTS | WS01G3

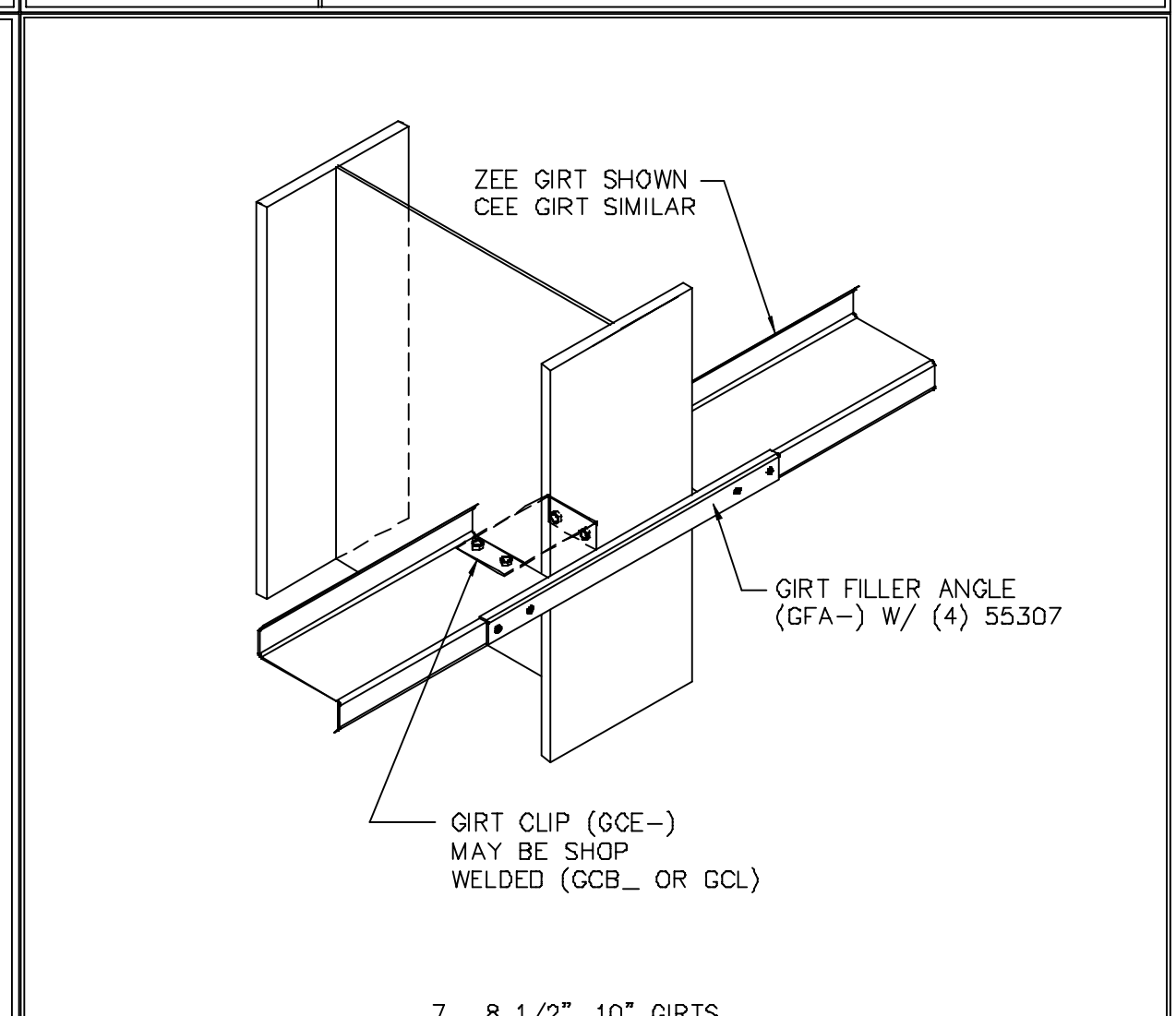

REV. DATE: 11/02/11 | REV. NO. 01 | GIRTS CONN. AT COLUMN SPECIAL SET OR FLUSH GIRTS OR INSET LARGE FLANGES | WS01K2

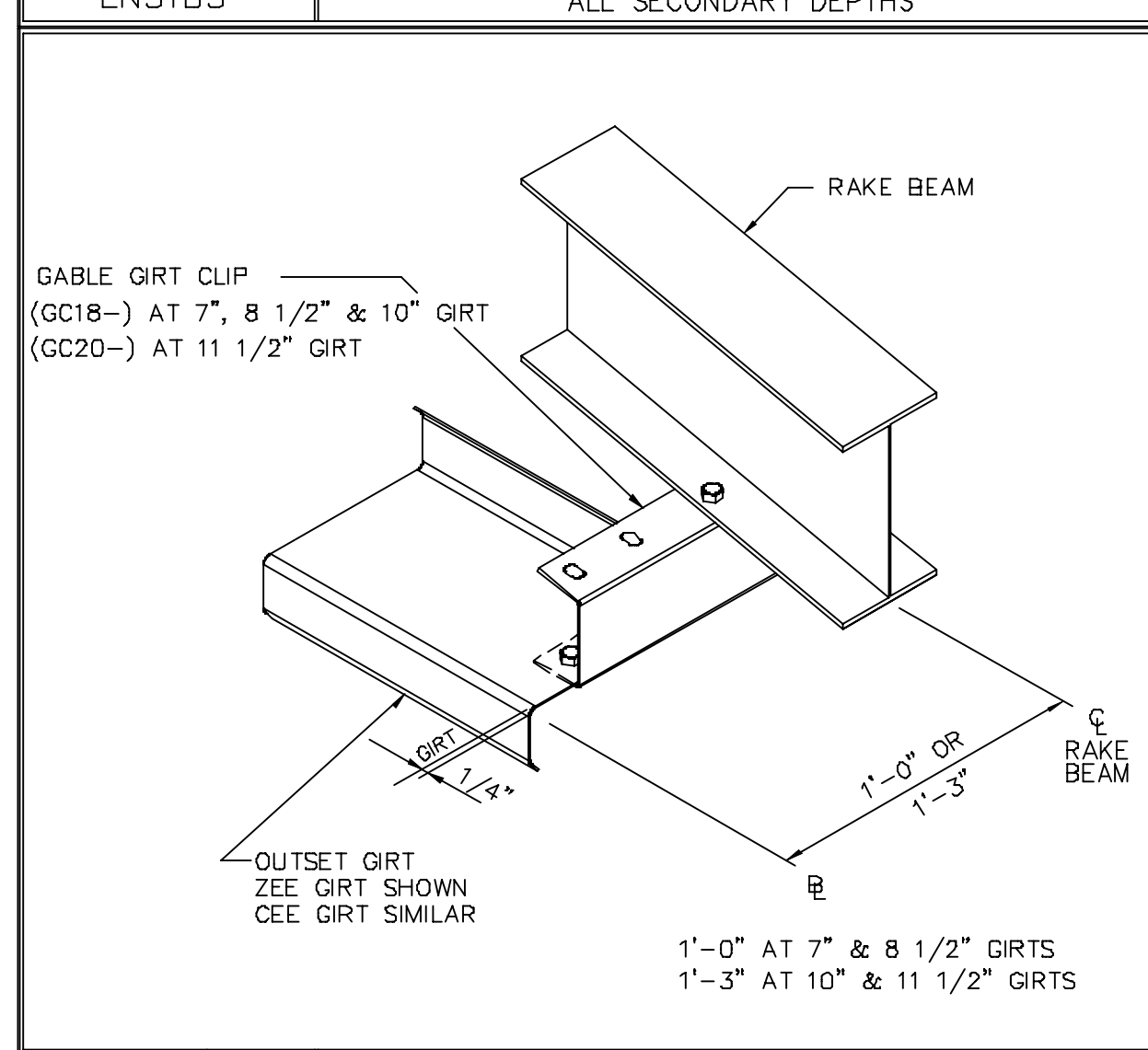

REV. DATE: 07/23/13 | REV. NO. 01 | GABLE GIRTS CONN. TO RAKE BEAM OUTSET GIRTS | WS04C2

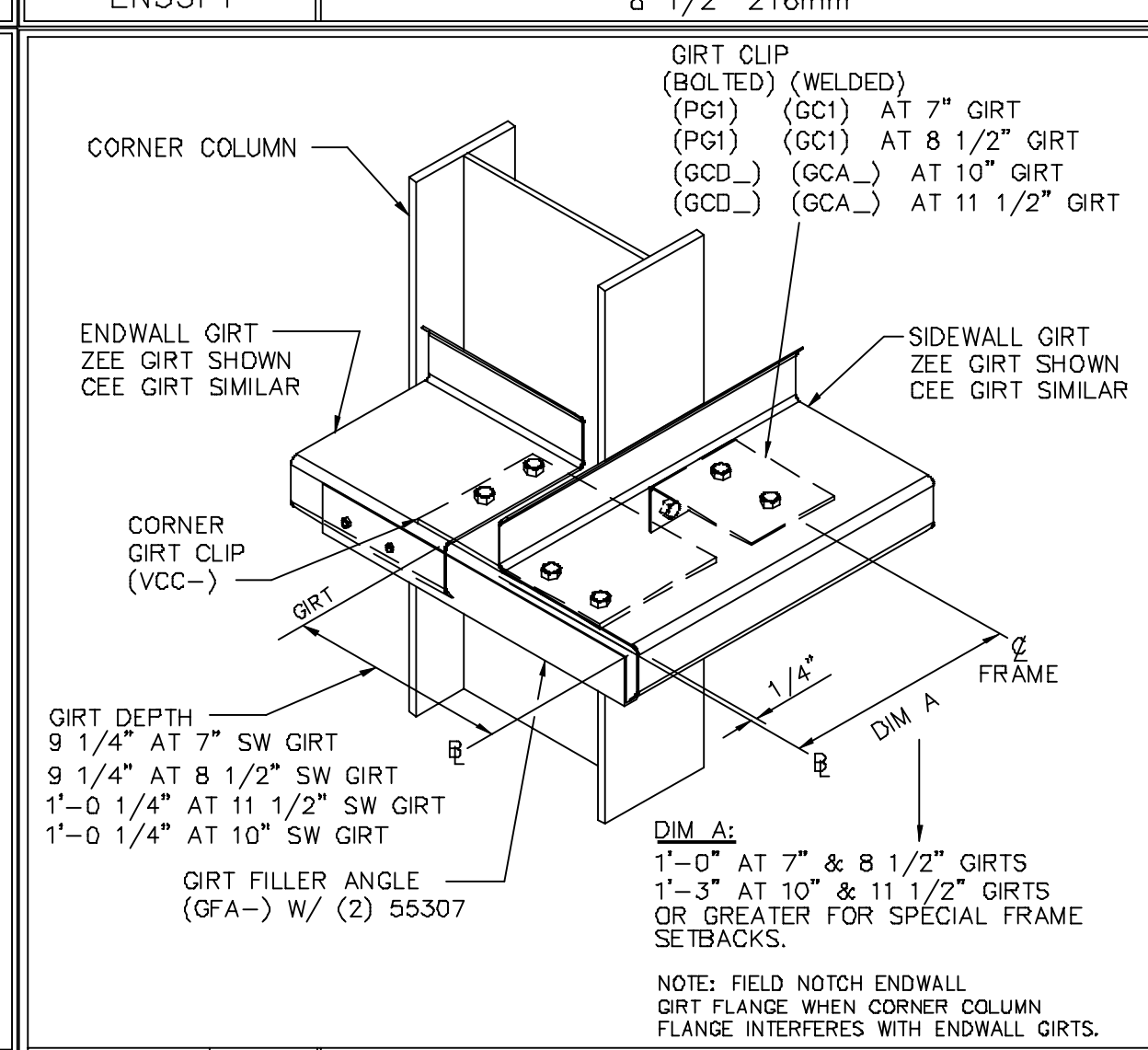

REV. DATE: 04/05/17 | REV. NO. 03 | GIRTS CONN. AT CORNER COLUMN ANY OUTSET GIRTS AT EW, ANY GIRTS AT SW | WS12A2

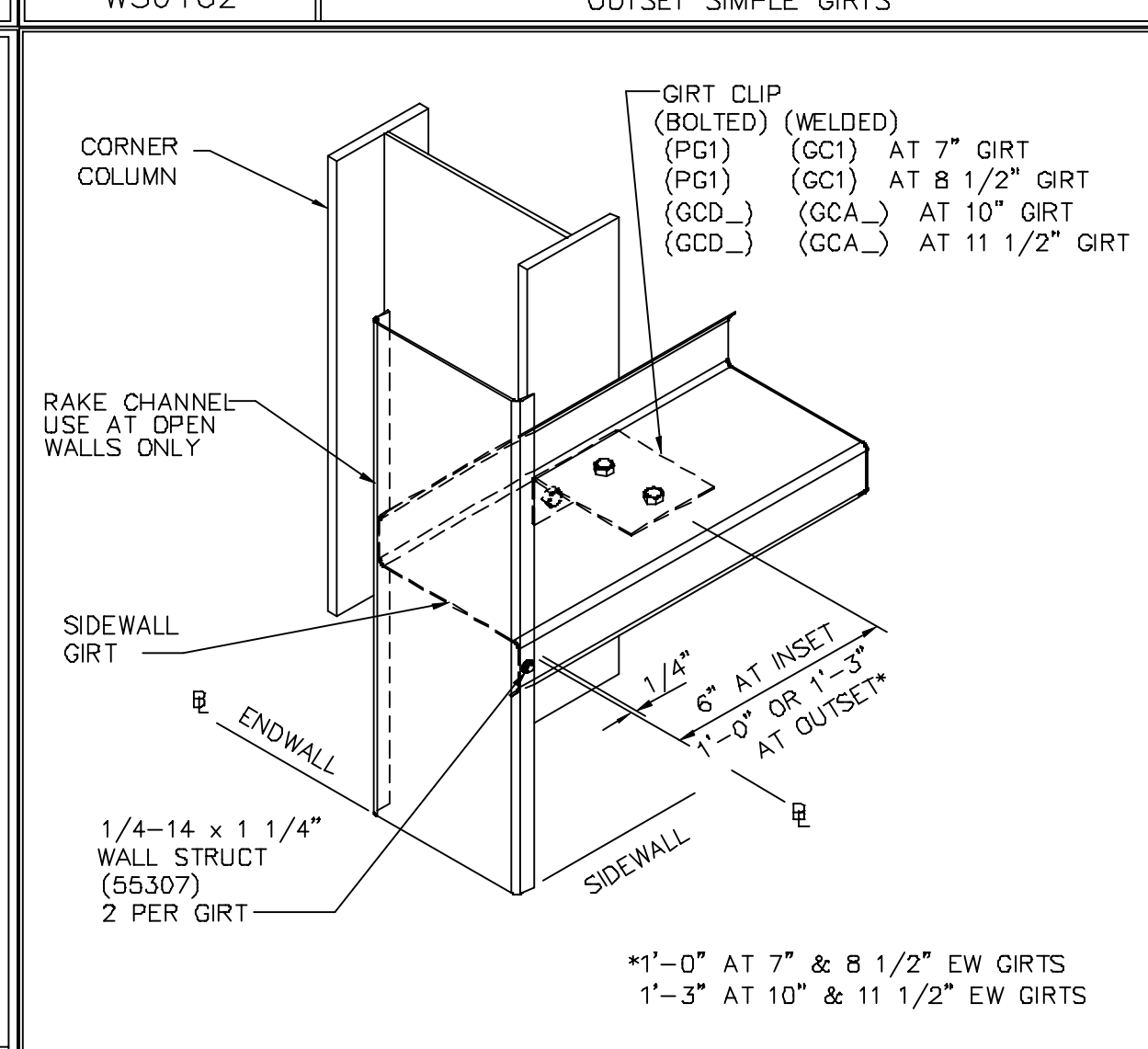

REV. DATE: 11/14/11 | REV. NO. 01 | GIRTS CONN. AT CORNER COLUMN NO EW GIRTS, ANY OUTSET GIRTS AT SW | WS12H6

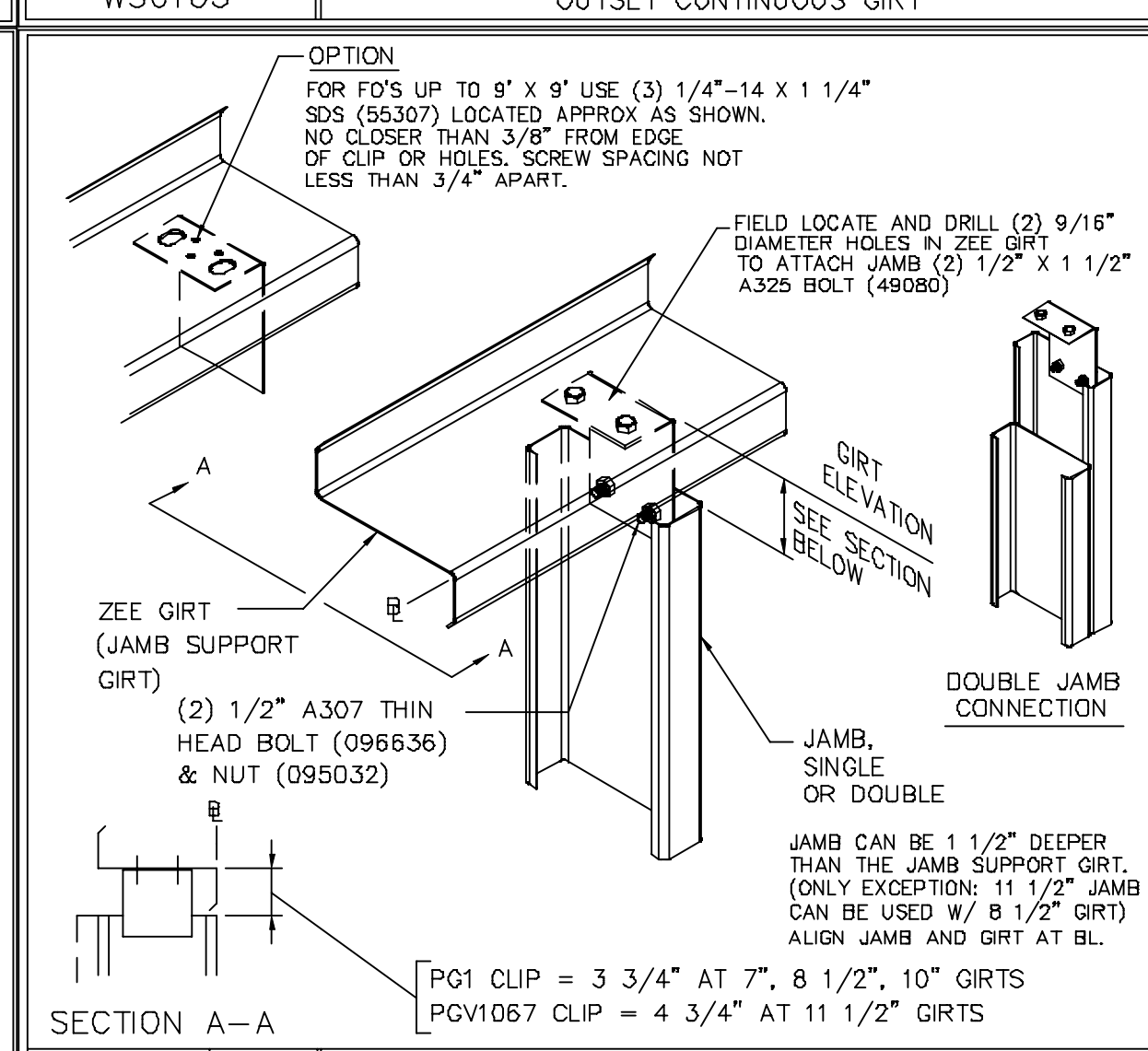

REV. DATE: 11/30/15 | REV. NO. 03 | JAMB TO GIRTS SINGLE OR DOUBLE JAMB, ANY ZEE GIRTS | WS20B2

This document has been electronically signed and sealed by W. Jason Clymer, PE using my Digital Signature with PE seal affixed. Printed copies of this document are not considered signed and sealed, and the signature must be verified on any electronic copy.

W. Jason Clymer, PE

10/23/2023

1. UNLESS NOTED, USE 1/2 X 1 1/2 A325T BOLT (49080) AND NUT (47120) W/O WASHERS. SNUG TIGHTEN BOLTS FOR ALL SECONDARY CONNECTIONS.

2. FLANGE BRACES ARE AN INTEGRAL PART OF THE STABILITY OF THE STRUCTURAL SYSTEM AND MUST BE PROPERLY INSTALLED PRIOR TO ERECTION OF WALL AND ROOF SHEETS.

3. REMOVAL OR ALTERATION OF ANY COMPONENT IS PROHIBITED.

THE VP ENGINEER'S SEAL APPLIES ONLY TO THE WORK PRODUCT OF VP AND DESIGN AND PERFORMANCE REQUIREMENTS SPECIFIED BY VP. THE VP ENGINEER'S SEAL DOES NOT APPLY TO THE PERFORMANCE OR DESIGN OF ANY OTHER PRODUCT OR COMPONENT FURNISHED BY VP EXCEPT TO ANY DESIGN OR PERFORMANCE REQUIREMENTS SPECIFIED BY VP.

THIS DRAWING, INCLUDING THE INFORMATION HEREON, REMAINS THE PROPERTY OF VP BUILDINGS. IT IS PROVIDED SOLELY FOR ERECTING THE BUILDING DESCRIBED IN THE APPLICABLE PURCHASE ORDER AND MAY BE REPRODUCED ONLY FOR THAT PURPOSE. IT SHALL NOT BE MODIFIED, REPRODUCED OR USED FOR ANY OTHER PURPOSE WITHOUT PRIOR WRITTEN APPROVAL OF VP BUILDINGS.

THE GENERAL CONTRACTOR AND/OR ERECTOR IS SOLELY RESPONSIBLE FOR ACCURATE GOOD QUALITY WORKMANSHIP IN ERECTING THIS BUILDING IN ACCORDANCE WITH THIS DRAWING, DETAILS REFERENCED IN THIS DRAWING, ALL APPLICABLE VP BUILDINGS ERECTION GUIDES, AND INDUSTRY STANDARDS PERTAINING TO PROPER ERECTION, INCLUDING THE CORRECT USE OF TEMPORARY BRACING.

REV	DATE	BY	DESCRIPTION

VP Buildings		WALL SECONDARY SED'S (a)	
3200 Players Club Circle Memphis TN 38125		BUILDER	Gregory Development, LLC
NTS		CUSTOMER	Angier, North Carolina
10/3/2023 SEDSheet 10:15:57		LOCATION	Revels Turf & Tractor (Revised 7/17/2023)
10/3/2023 SEDSheet 10:15:57		PROJECT	Revels Turf & Tractor (Revised 7/17/2023)
10/3/2023 SEDSheet 10:15:57		BUILDERS POF	VPC VERSION: 2023.3a
10/3/2023 SEDSheet 10:15:57		FILENAME:	Revels Turf & Tractor (Revised 7-17-23)

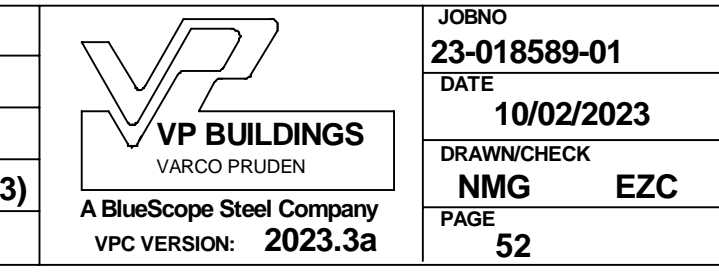

JOBNO	DATE	DRAWN/CHECK	PAGE
23-018589-01	10/02/2023	NMG EZC	52

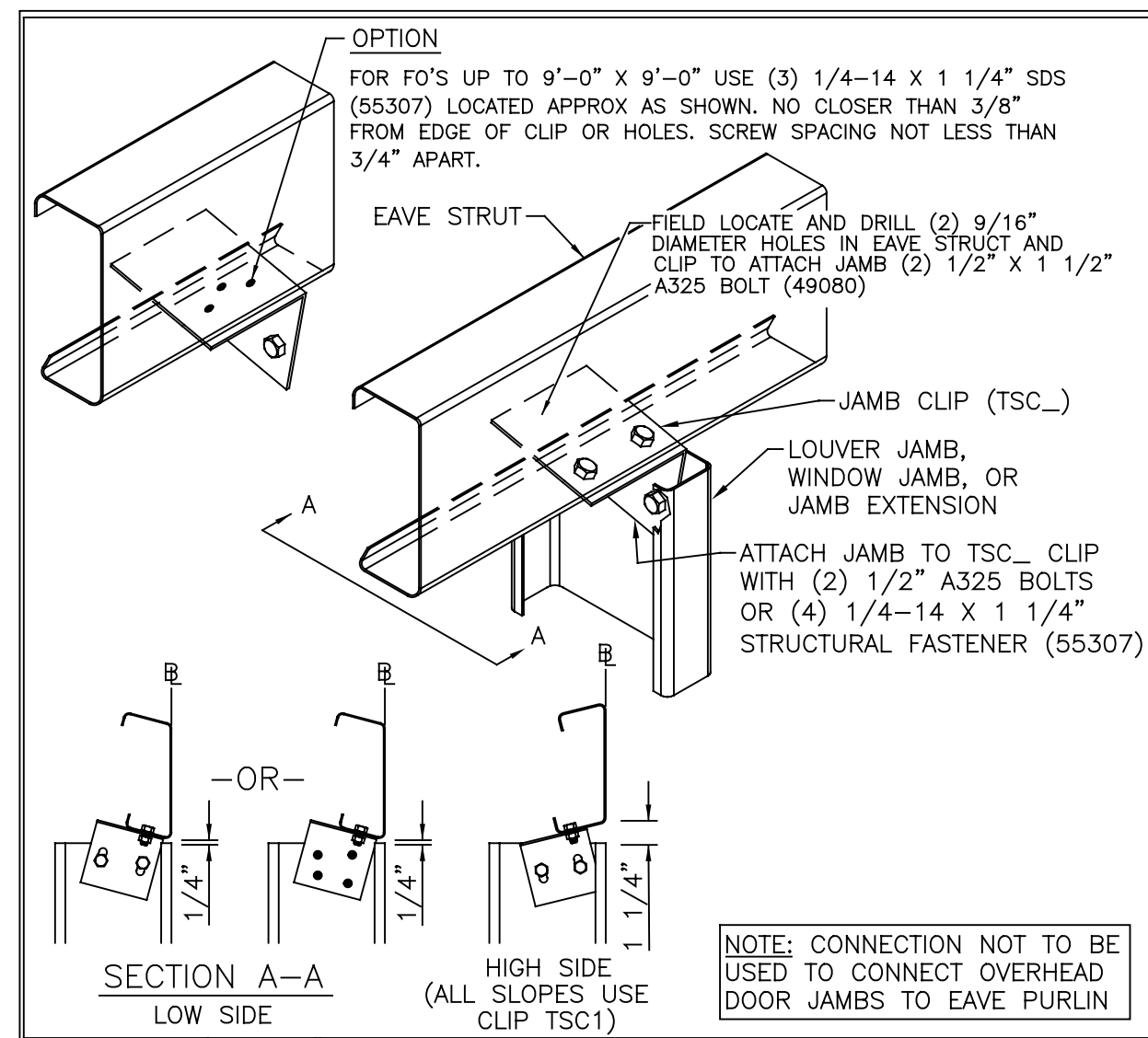

REV. DATE: 02/15/21 | REV. NO. 05
WS20B6 JAMB EXTENSION TO EAVE STRUT

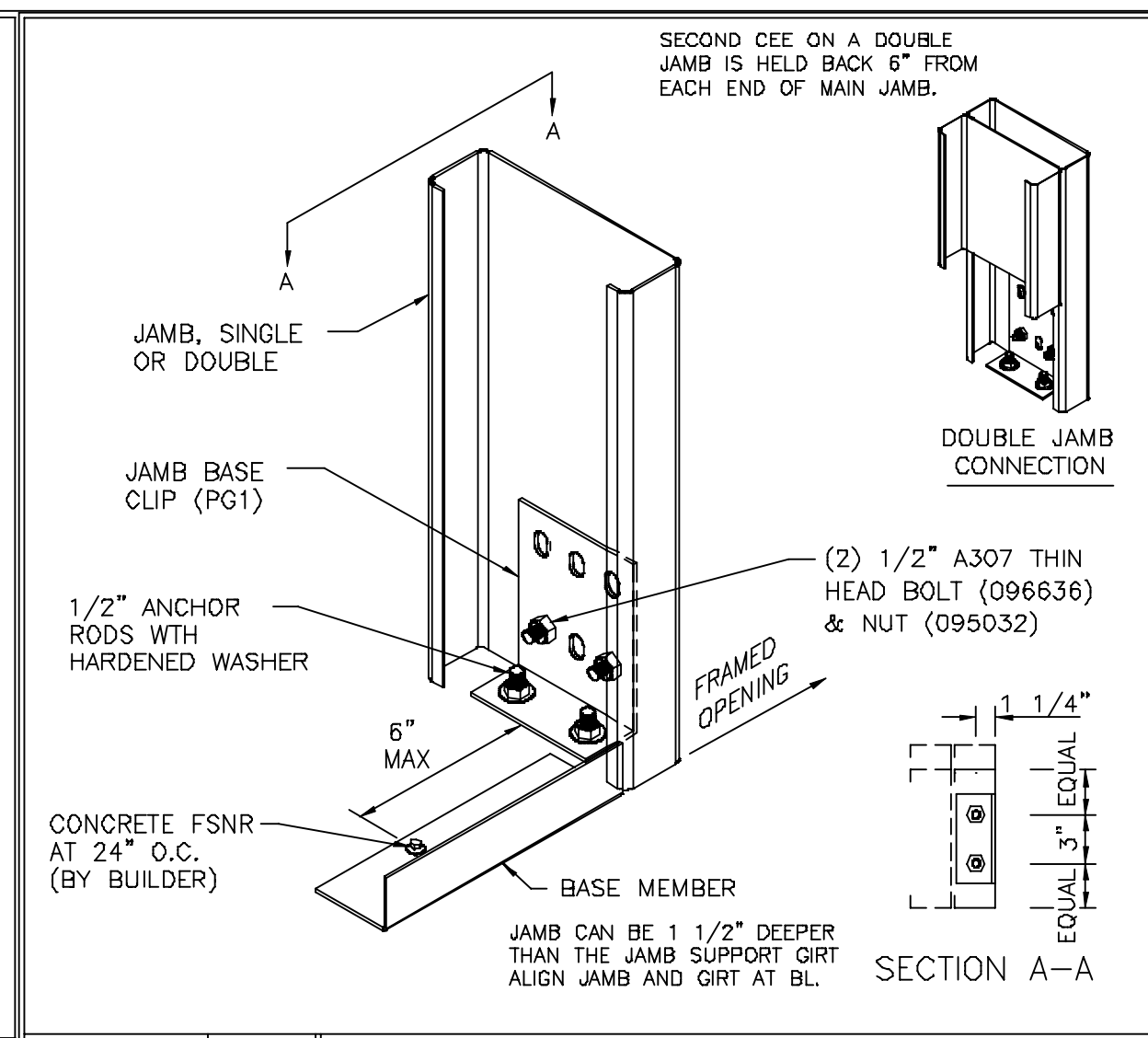

REV. DATE: 07/01/09 | REV. NO. 00
WS20B8 JAMB BASE ATTACHMENT SINGLE OR DOUBLE JAMB

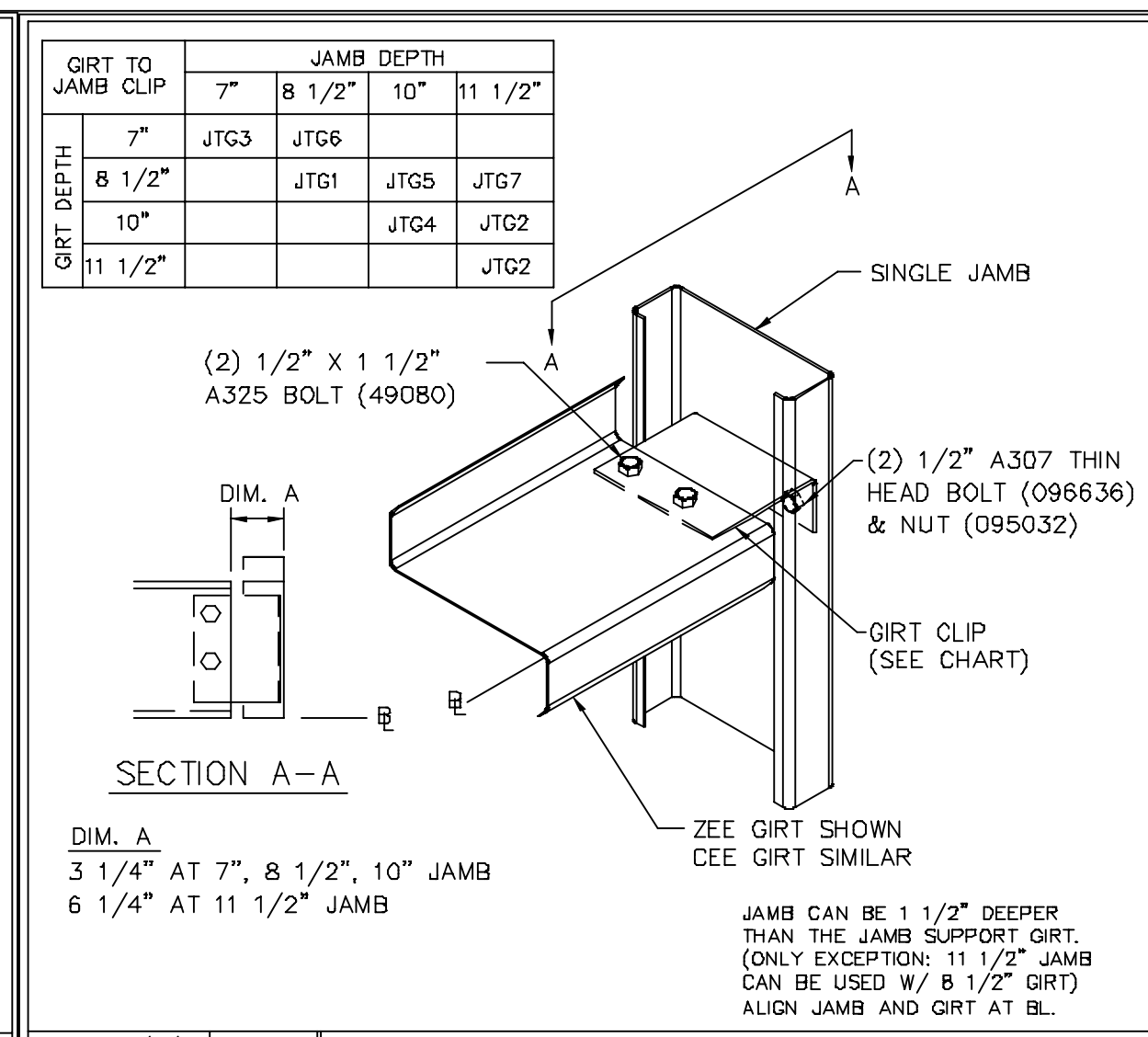

REV. DATE: 07/21/19 | REV. NO. 04
WS20F2 GIRT TO JAMB SINGLE JAMB

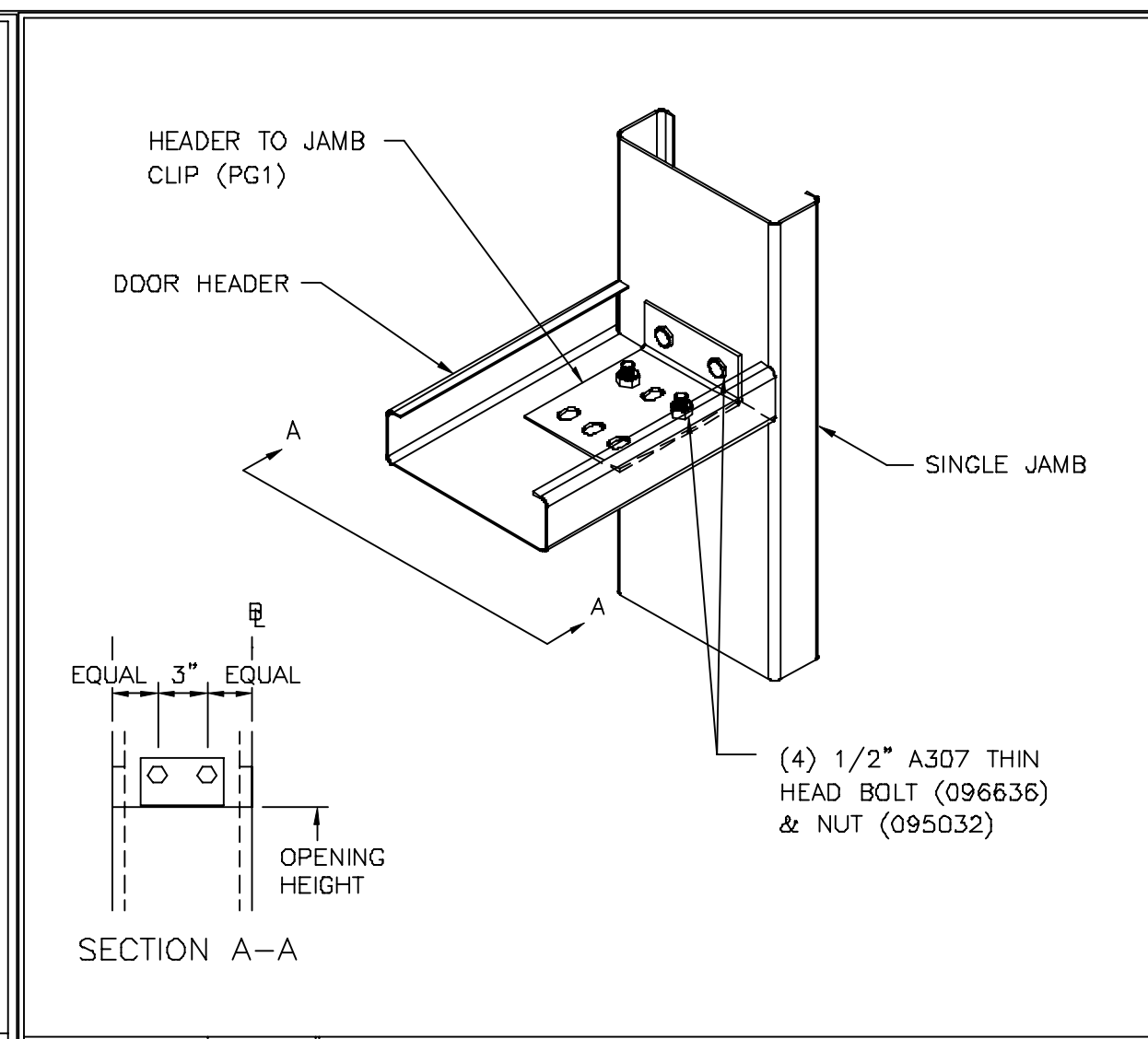

REV. DATE: 07/01/09 | REV. NO. 00
WS20F9 HEADER TO JAMB ANY HEADER, ANY SINGLE JAMB

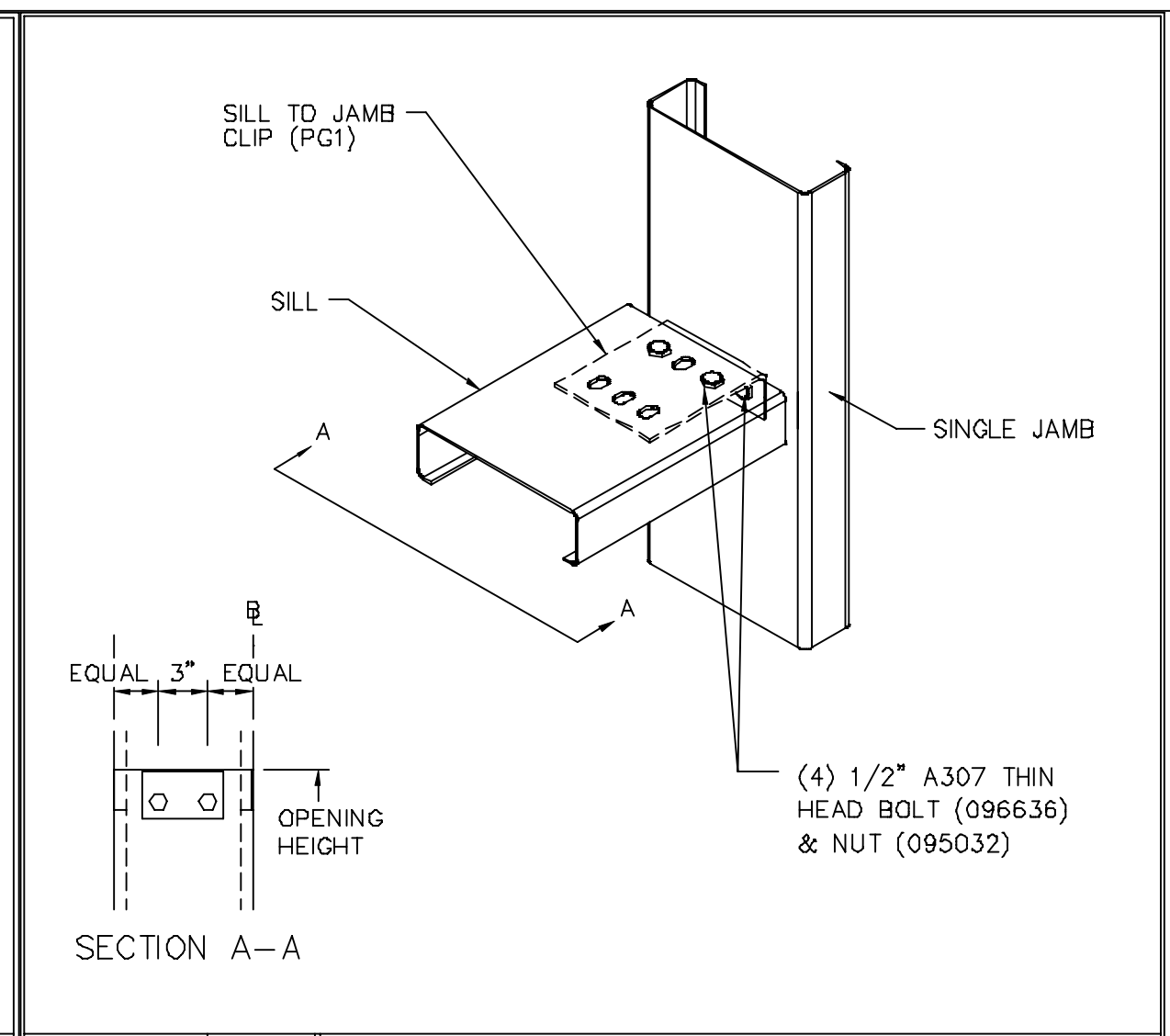

REV. DATE: 07/01/11 | REV. NO. 00
WS20FB SILL TO JAMB ANY SILL, ANY SINGLE JAMB

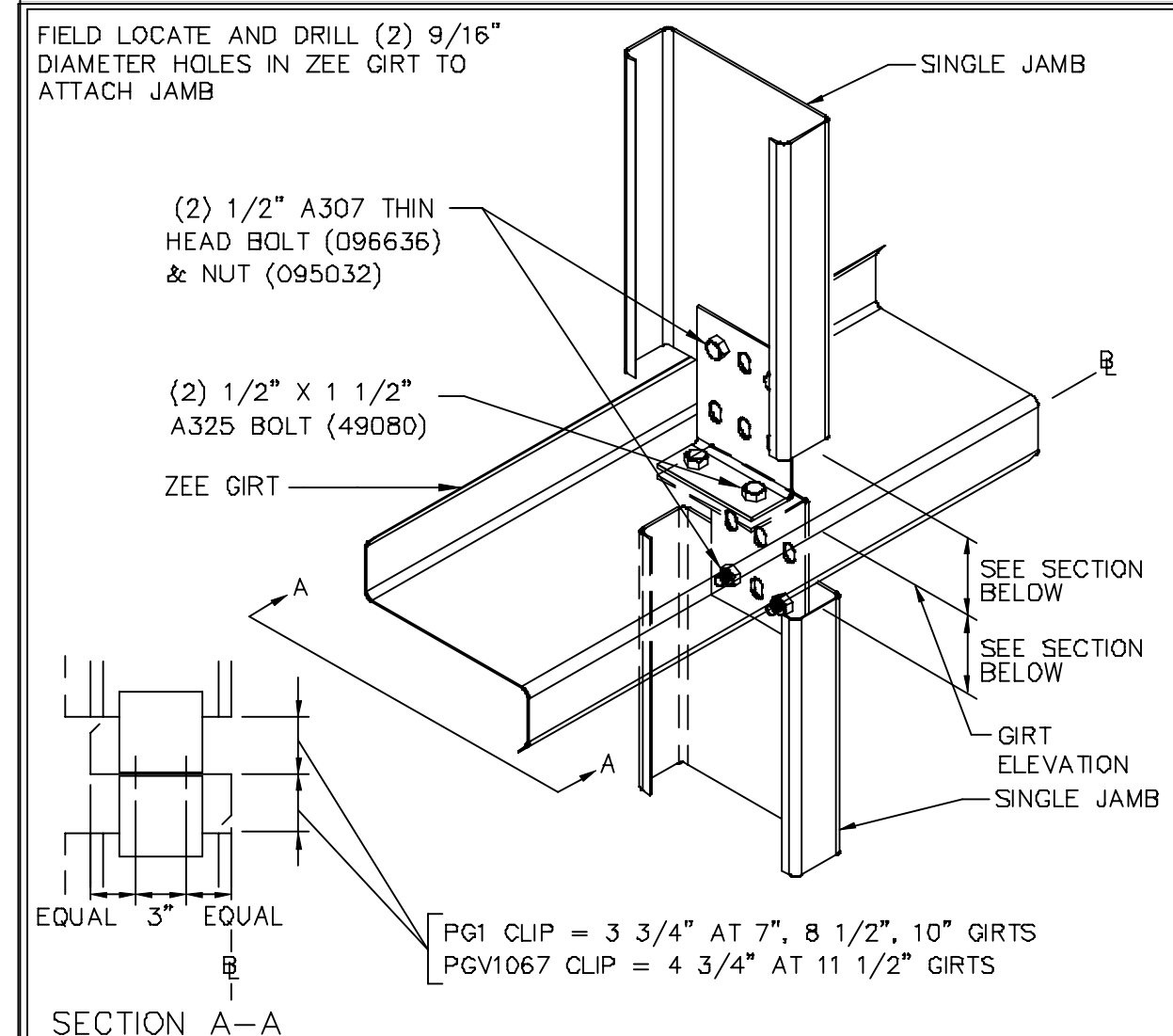

REV. DATE: 08/03/17 | REV. NO. 00
WS20H3 JAMB BASE TO GIRT ALL JAMB AND GIRT DEPTHS

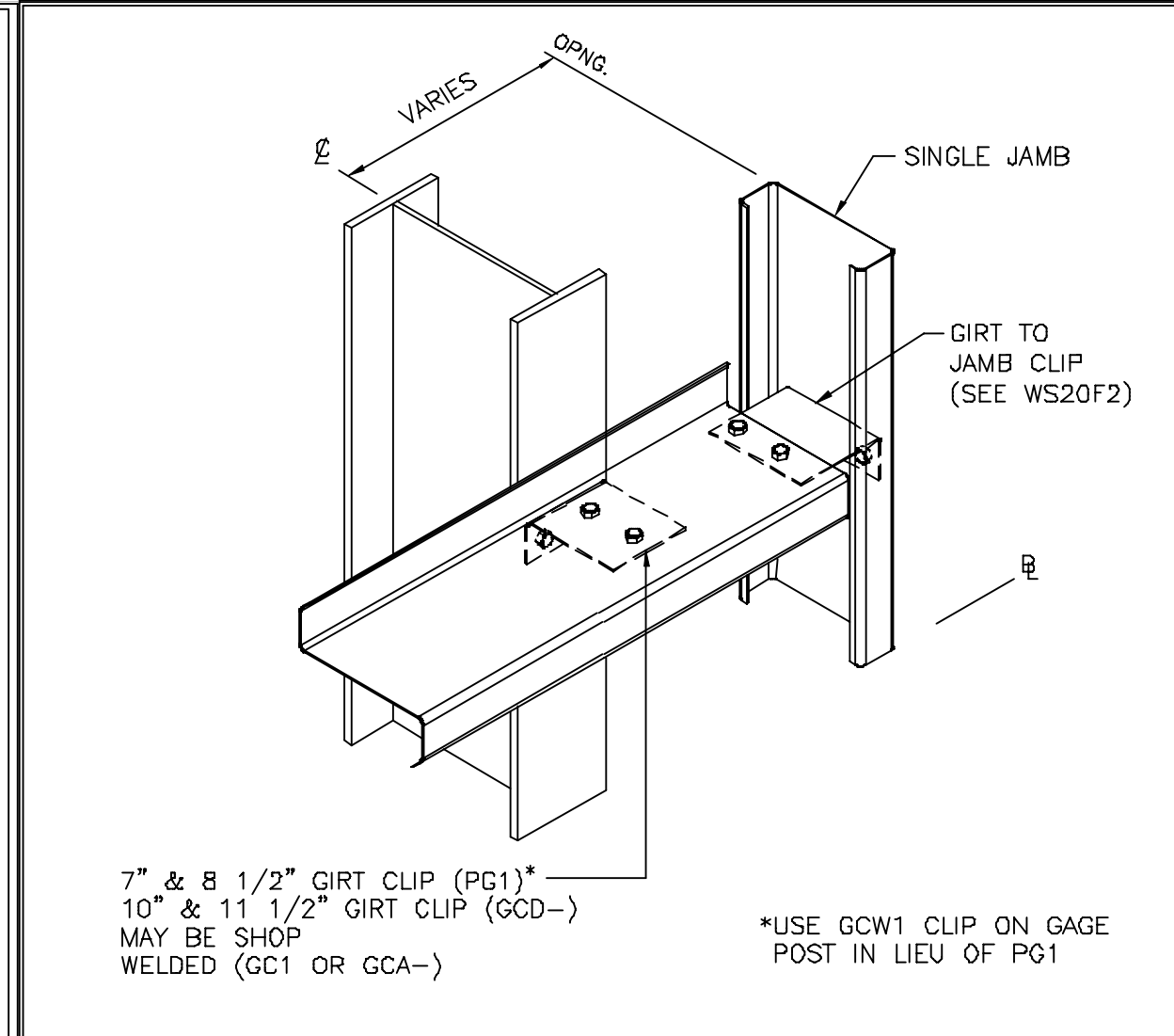

REV. DATE: 07/01/09 | REV. NO. 00
WS21D5 JAMB TO COLUMN CONNECTION ANY OUTSET GIRTS TO SINGLE JAMB

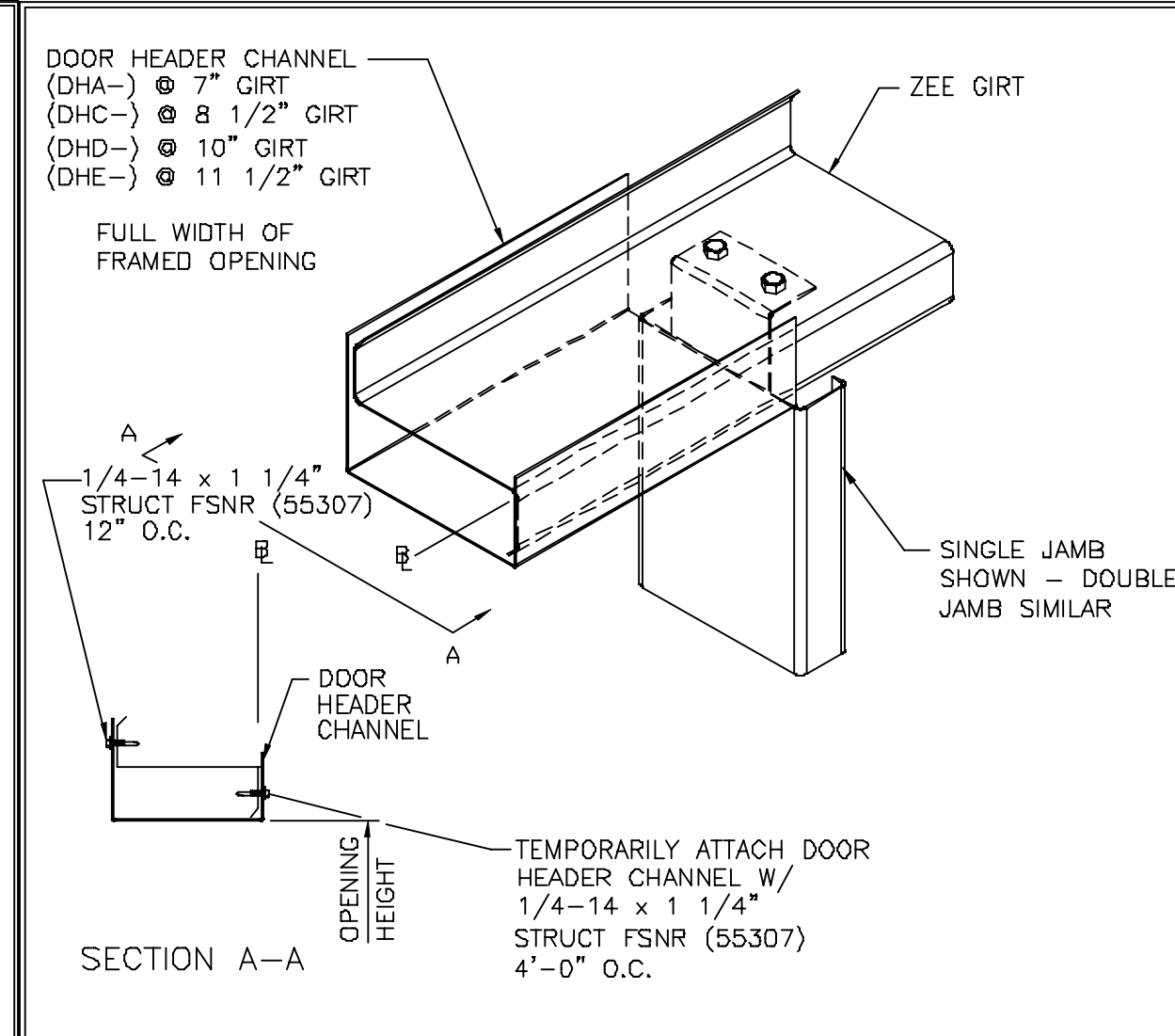

REV. DATE: 07/01/09 | REV. NO. 00
WS21D7 DOOR HEADER CHANNEL CONN. ANY ZEE GIRT, ANY JAMB

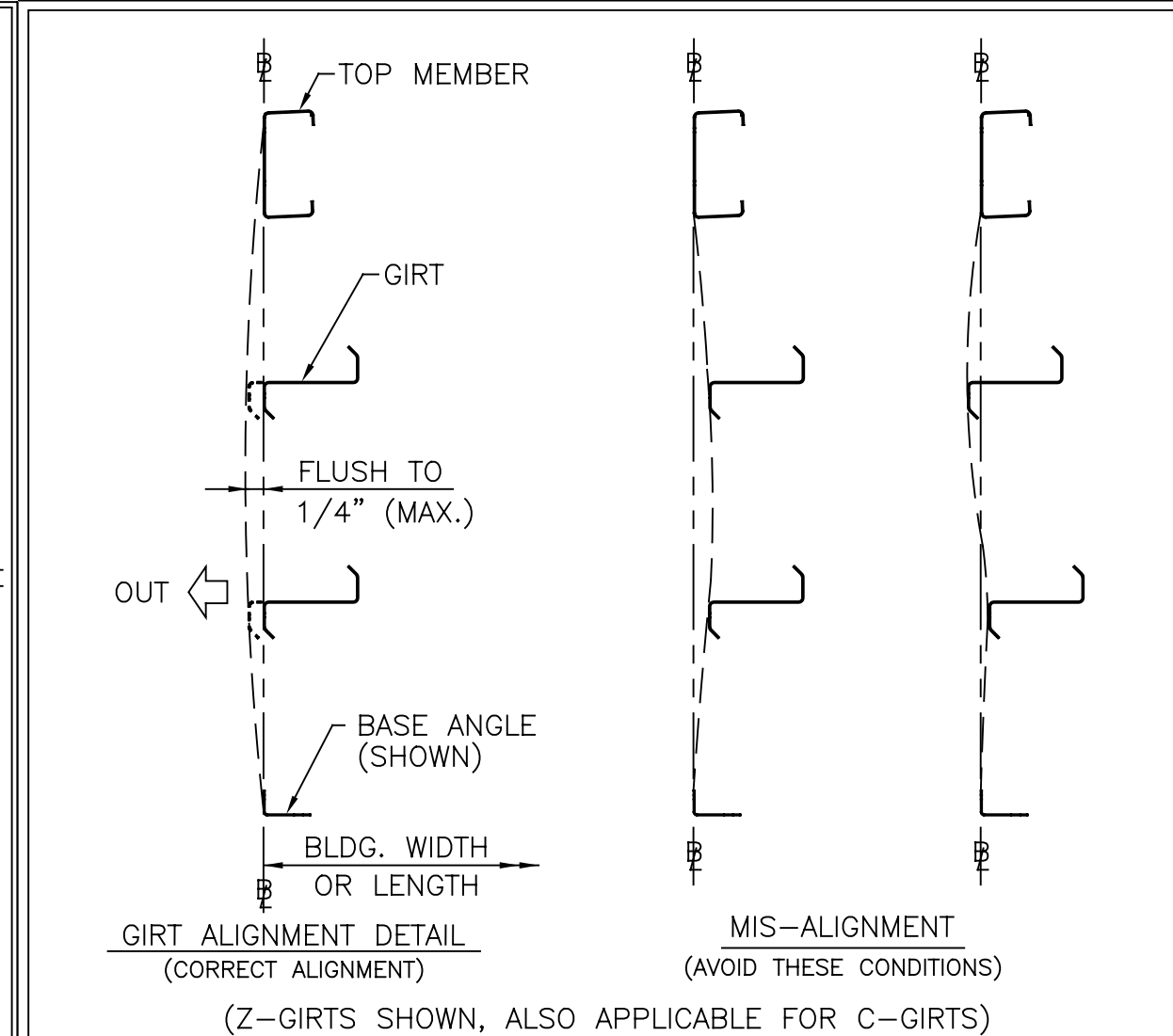

REV. DATE: 06/23/22 | REV. NO. 00
WSR065 WALL SECONDARY FRAMING ALIGNMENT

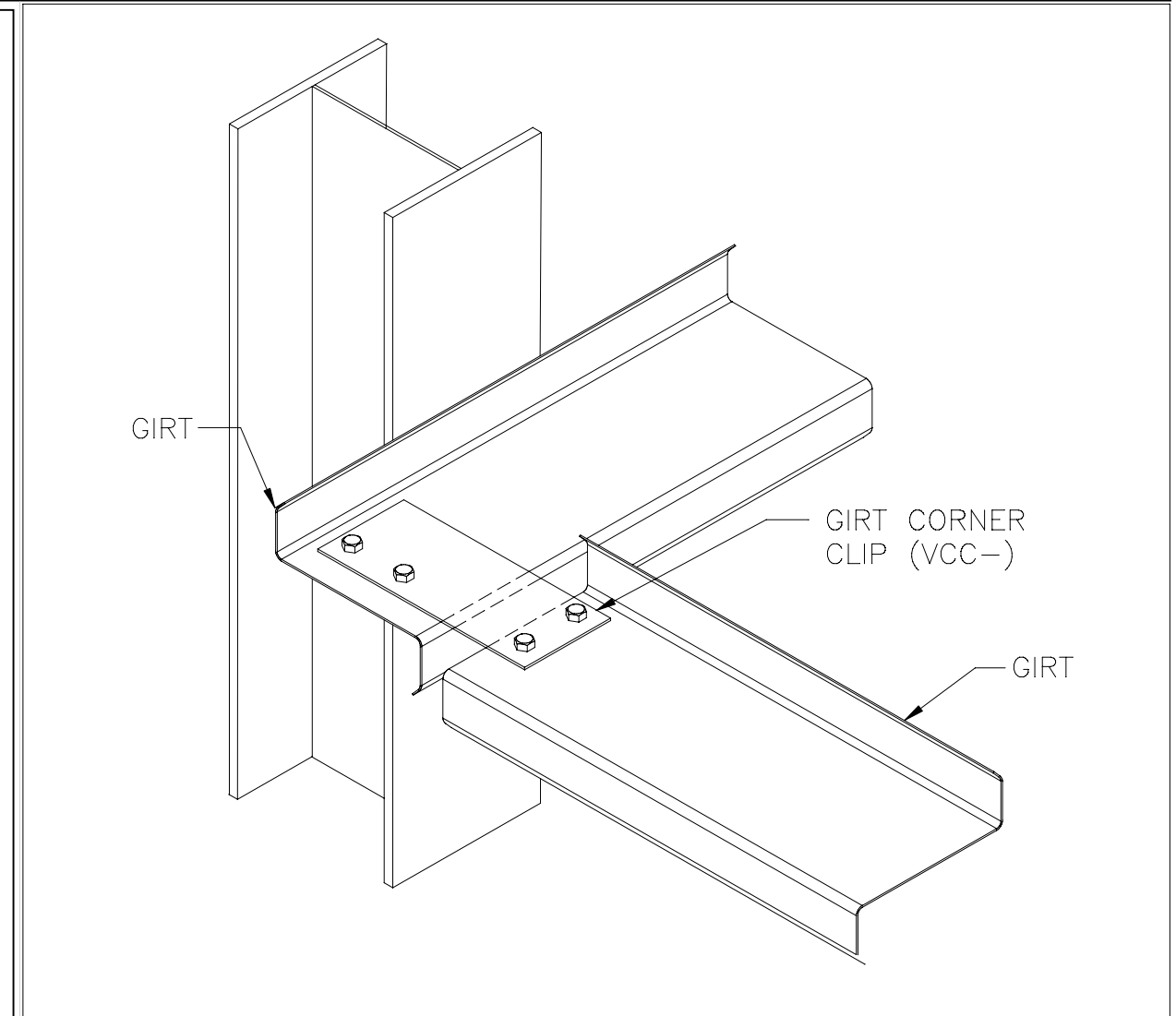

REV. DATE: 04/24/12 | REV. NO. 01
WSV950 GIRT INSIDE CORNER CONNECTION COLUMN

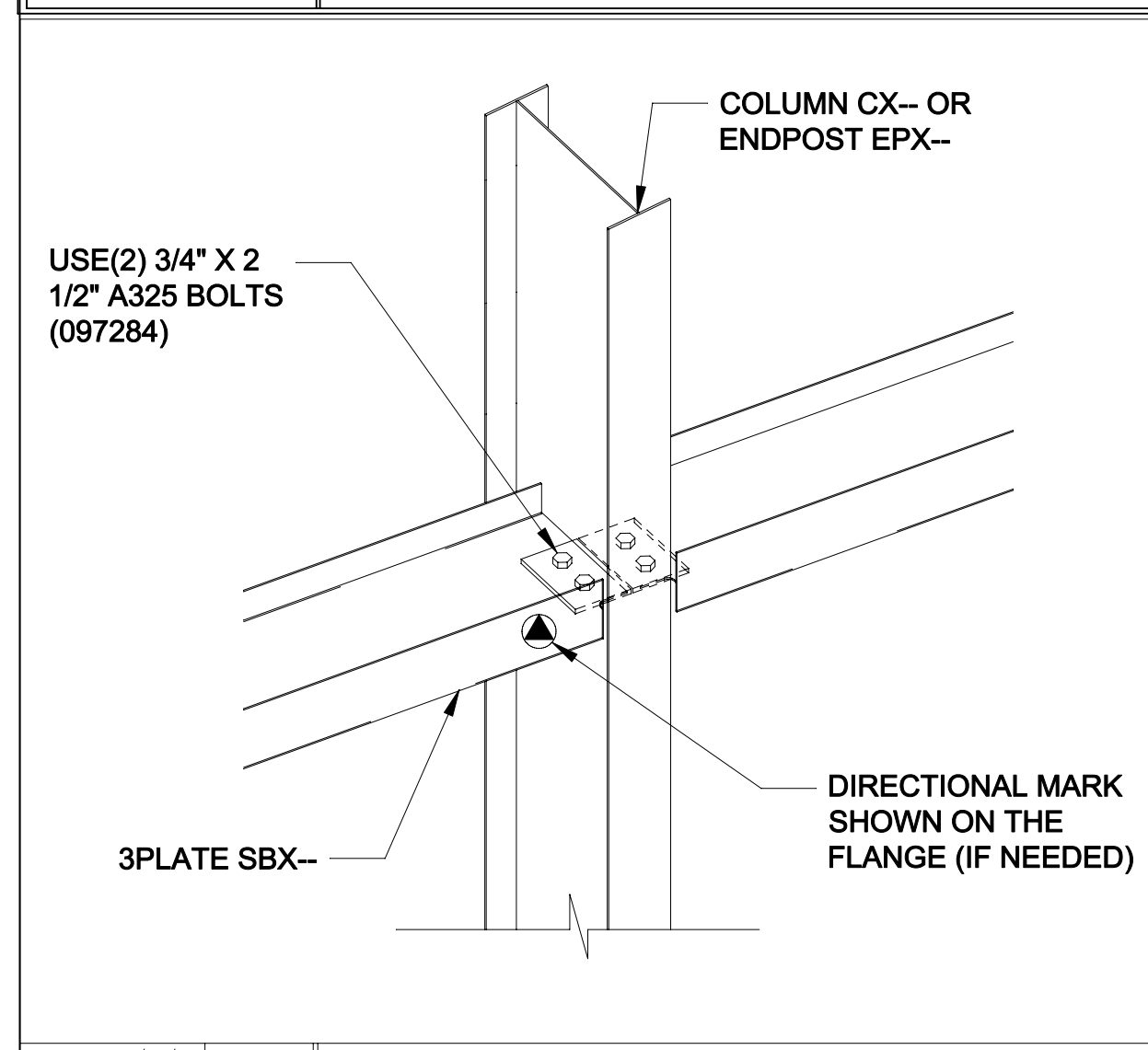

REV. DATE: 10/02/23 | REV. NO. 00
WSV951 3-PLATE CONNECTION TO COLUMN/ENDPOST

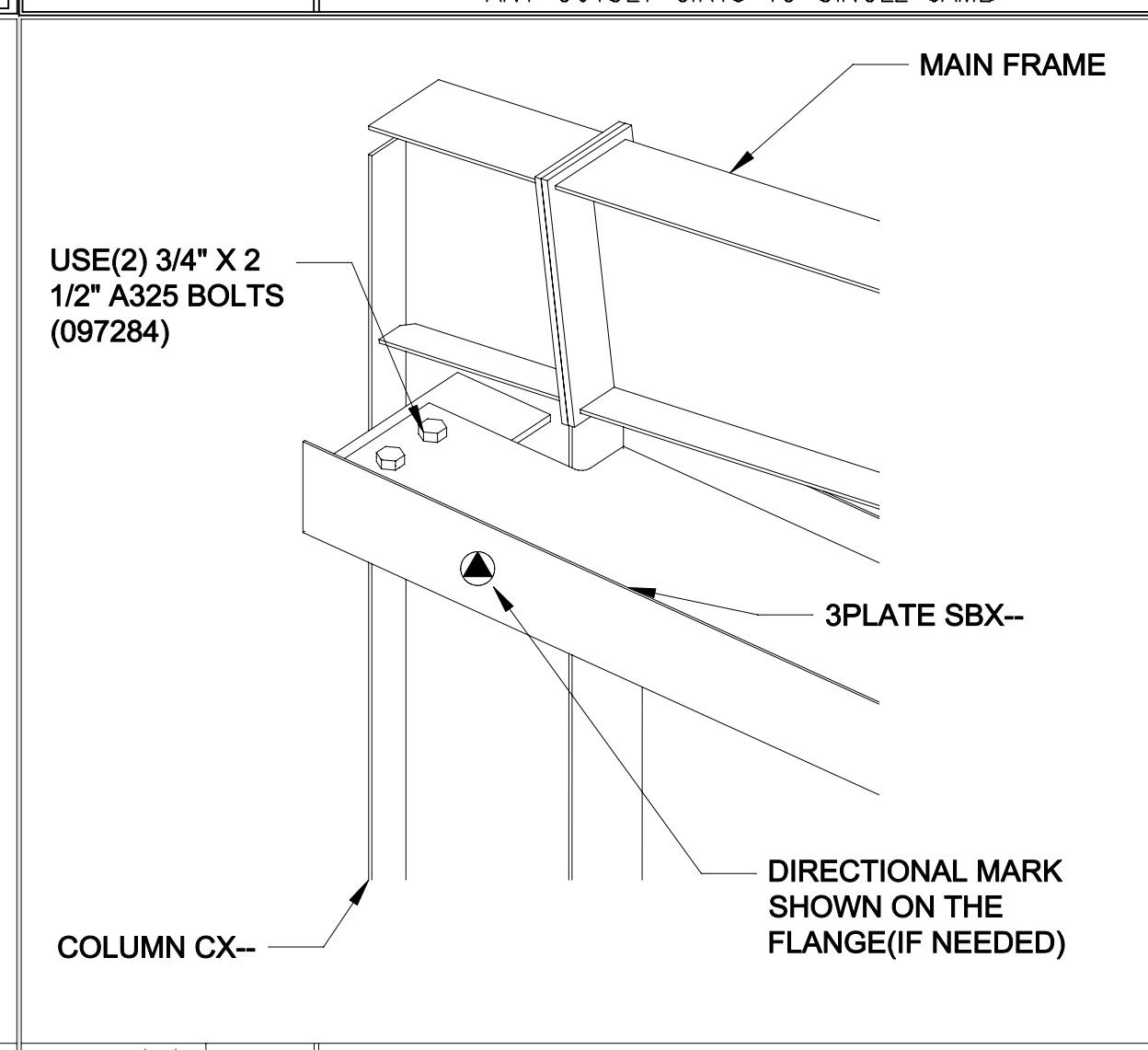

REV. DATE: 10/02/23 | REV. NO. 00
WSV952 3-PLATE CONNECTION TO COLUMN/ENDPOST

1. UNLESS NOTED, USE 1/2 X 1 1/2 A325T BOLT (49080) AND NUT (47120) W/O WASHERS. SNUG TIGHTEN BOLTS FOR ALL SECONDARY CONNECTIONS.
2. FLANGE BRACES ARE AN INTEGRAL PART OF THE STABILITY OF THE STRUCTURAL SYSTEM AND MUST BE PROPERLY INSTALLED PRIOR TO ERECTION OF WALL AND ROOF SHEETS.
3. REMOVAL OR ALTERATION OF ANY COMPONENT IS PROHIBITED.

THE VP ENGINEER'S SEAL APPLIES ONLY TO THE WORK PRODUCT OF VP AND DESIGN AND PERFORMANCE REQUIREMENTS SPECIFIED BY VP. THE VP ENGINEER'S SEAL DOES NOT APPLY TO THE PERFORMANCE OR DESIGN OF ANY OTHER PRODUCT OR COMPONENT FURNISHED BY VP EXCEPT TO ANY DESIGN OR PERFORMANCE REQUIREMENTS SPECIFIED BY VP.

THIS DRAWING, INCLUDING THE INFORMATION HEREON, REMAINS THE PROPERTY OF VP BUILDINGS. IT IS PROVIDED SOLELY FOR ERECTING THE BUILDING DESCRIBED IN THE APPLICABLE PURCHASE ORDER AND MAY BE REPRODUCED ONLY FOR THAT PURPOSE. IT SHALL NOT BE MODIFIED, REPRODUCED OR USED FOR ANY OTHER PURPOSE WITHOUT PRIOR WRITTEN APPROVAL OF VP BUILDINGS.
THE GENERAL CONTRACTOR AND/OR ERECTOR IS SOLELY RESPONSIBLE FOR ACCURATE GOOD QUALITY WORKMANSHIP IN ERECTING THIS BUILDING IN ACCORDANCE WITH THIS DRAWING, DETAILS REFERENCED IN THIS DRAWING, ALL APPLICABLE VP BUILDINGS ERECTION GUIDES, AND INDUSTRY STANDARDS PERTAINING TO PROPER ERECTION, INCLUDING THE CORRECT USE OF TEMPORARY BRACING.

D	VP Buildings 3200 Players Club Circle Memphis TN 38125				WALL SECONDARY SED'S (b)	
	REV	DATE	BY	DESCRIPTION	BUILDER	Gregory Development, LLC
					CUSTOMER	
					LOCATION	Angier, North Carolina
					PROJECT	Revels Turf & Tractor (Revised 7/17/2023)
					BUILDERS PO#	
					NTS	
					VP BUILDINGS VARCO PRUDEN A BlueScope Steel Company VPC VERSION: 2023.3a	
					JOBNO	23-018589-01
					DATE	10/02/2023
					DRAWN/CHECK	NMG EZC
					PAGE	53

FOR CONSTRUCTION

10/23/2023

FILENAME: Revels Turf & Tractor (Revised 7-17-23) a division of BlueScope Buildings North America, Inc.

This document has been electronically signed and sealed by W. Jason Clymer, PE using my Digital Signature with PE seal affixed. Printed copies of this document are not considered signed and sealed, and the signature must be verified on any electronic copy.

W. Jason Clymer
SEAL
040258
ENGINEER
JASON CLYMER
10/23/2023

Covering Schedule									
Id	Qty	Length	Type	Gage	OP	Fin.	Color	Direction	
#25	128	38'-4 7/8"	SSR	24	2	K	GL	Left to Right	
#26	128	38'-4 7/8"	SSR	24	2	K	GL	Right to Left	

Oper. Code:2=SQ,SQ
Finish:K=KXL (Kynar)
Color:GL=Cool Leaf Green

Covering Mark Schedule			
Id	Qty	Start Panel	Direction
#25	128	S38047242KGL	Left to Right
#26	128	S38047242KGL	Right to Left

Trim Schedule	
Id	Parts
T2	80539,SRCF06,(25)SRCF10,SRCM06,(25)SRCM10
T3	(4)RFR10-130,(2)RKF20,(4)RSB10,(4)RSC10
T4	SPC20,SRR2
T5	(12)EG202,EG162,(2)GGC2,(25)PCA10A,PCA05A,(66)STR4
T6	BS1,FPRF1,GGC2,MCC1
T8	(4)RFR10-130,(2)RKF20,(4)RSB10,(4)RSC10
T9	(12)EG202,EG162,(2)GGC2,(25)PCA10A,PCA05A,(66)STR4
T10	BS1,FPRF1,GGC2,MCC1
T11	(4)RFR10-130,(2)RKF20,(4)RSB10,(4)RSC10,(4)STC10B
T12	1SF22,EG122,(2)STR4
T13	SPC20,SRR2
T14	BS1,FPRF1,GGC2,MCC1

Color		Details	
Cool Leaf Green	RC34A7,RCV418,RCV419,RCV420,RCV421,RCV531	Cool Leaf Green	RC10A2,RC30A1,RS10L5
Cool Leaf Green	RCV501,RCV502	Cool Leaf Green	RC32A1,RC38E1,RC61A6,RCV324,RCV536,WC04G1,WC11F1
Cool Leaf Green	RC38N1	Cool Leaf Green	RC10A2,RC30A1,RS10L5
Cool Leaf Green	RC32A1,RC38E1,RC61A6,RCV324,RCV536,WC04G1,WC11F1	Cool Leaf Green	RC38N1
Cool Leaf Green	RC10A2,RC30A9	Cool Leaf Green	RC38E1,RCV046,RCV324,RCV536
Cool Leaf Green	RCV501,RCV502	Cool Leaf Green	RC38N1

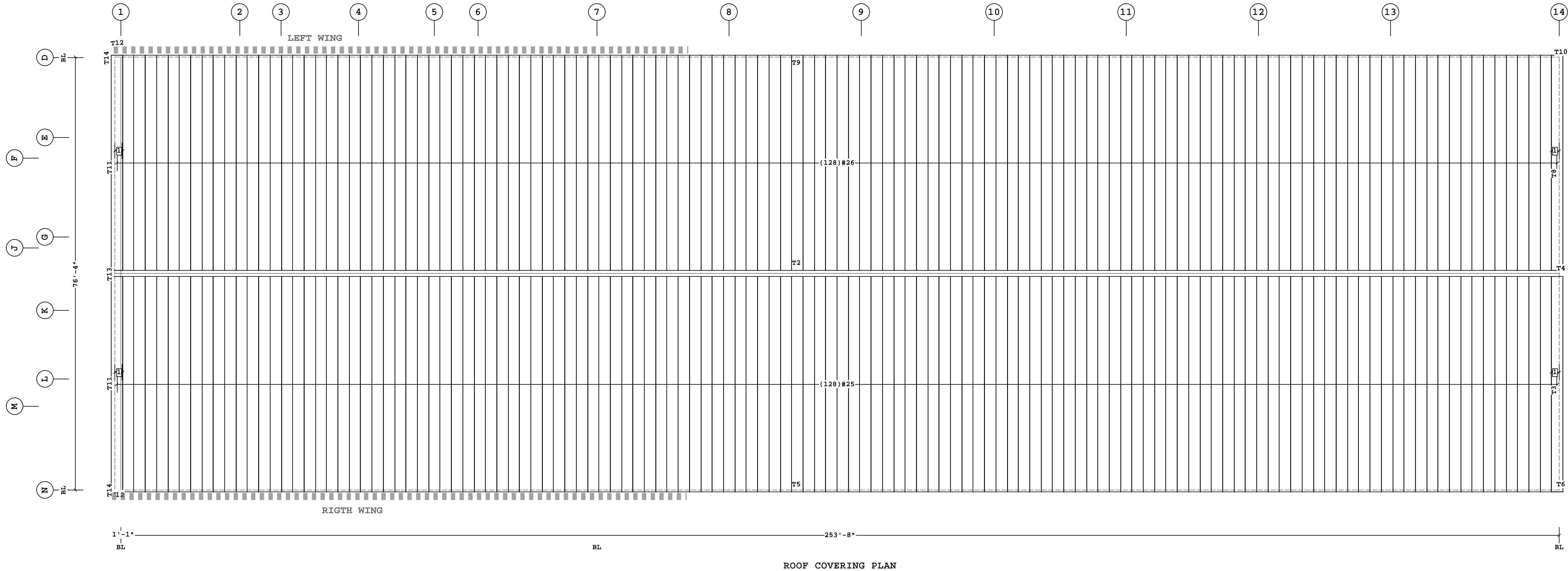

ROOF COVERING PLAN

Accessory Schedule			
Qty	Color	Description	Detail
2	White	3070 Door - Standard	S-081372
5	Cool Arctic White	3070 PR/LR Door Trim Kit (500/700 Series)	S-081372
3	White	3070 Door - Standard	S-081372

Dimension Key
1 1'-4 1/2" Starter Panel (Cut Dim. = 1'-5 1/2")

This document has been electronically signed and sealed by W. Jason Clymer, PE using my Digital Signature with PE seal affixed. Printed copies of this document are not considered signed and sealed, and the signature must be verified on any electronic copy.



FOR CONSTRUCTION

1. PRE-DRILLING 1/8 DIAMETER HOLES FOR STRUCTURAL FASTENERS MAY BE REQUIRED FOR HEAVY GAGE NESTED ZEE'S AND/OR FASTENERS TO STRUCTURAL BEAMS		THE VP ENGINEER'S SEAL APPLIES ONLY TO THE WORK PRODUCT OF VP AND DESIGN AND PERFORMANCE REQUIREMENTS SPECIFIED BY VP. THE VP ENGINEER'S SEAL DOES NOT APPLY TO THE PERFORMANCE OR DESIGN OF ANY OTHER PRODUCT OR COMPONENT FURNISHED BY VP EXCEPT TO ANY DESIGN OR PERFORMANCE REQUIREMENTS SPECIFIED BY VP.		THIS DRAWING, INCLUDING THE INFORMATION HEREON, REMAINS THE PROPERTY OF VP BUILDINGS. IT IS PROVIDED SOLELY FOR ERECTING THE BUILDING DESCRIBED IN THE APPLICABLE PURCHASE ORDER AND MAY BE REPRODUCED ONLY FOR THAT PURPOSE. IT SHALL NOT BE MODIFIED, REPRODUCED OR USED FOR ANY OTHER PURPOSE WITHOUT PRIOR WRITTEN APPROVAL OF VP BUILDINGS.		THE GENERAL CONTRACTOR AND/OR ERECTOR IS SOLELY RESPONSIBLE FOR ACCURATE GOOD QUALITY WORKMANSHIP IN ERECTING THIS BUILDING IN ACCORDANCE WITH THIS DRAWING, DETAILS REFERENCED IN THIS DRAWING, ALL APPLICABLE VP BUILDINGS ERECTION GUIDES, AND INDUSTRY STANDARDS PERTAINING TO PROPER ERECTION, INCLUDING THE CORRECT USE OF TEMPORARY BRACING.	
2. STEEL PANELS ARE AN INTEGRAL PART OF THE STRUCTURAL SYSTEM. REMOVAL OR ALTERATION WITHOUT PRIOR AUTHORIZATION IS PROHIBITED.							
3. DUE TO MANUFACTURING LIMITATIONS SHORT PANELS MAY REQUIRE FIELD CUTTING. SEE THE COVERING SCHEDULE FOR CUT LENGTHS.							
4. SEE JOB DETAILS FOR COVERING AND TRIM FASTENER SPECIFICATION.							
Shape Name = Main with Shop				FOR CONSTRUCTION			
D VP Buildings 3200 Players Club Circle Memphis TN 38125		ROOF COVERING PLAN		BUILDER Gregory Development, LLC CUSTOMER LOCATION Angier, North Carolina PROJECT Revels Turf & Tractor (Revised 7/17/2023) BUILDERS PO#		JOBNO 23-018589-01 DATE 10/02/2023 DRAWN/CHECK NMG EZC PAGE 54	
REV DATE BY DESCRIPTION NTS		FILENAME: Revels Turf & Tractor (Revised 7-17-23)		A BlueScope Steel Company VPC VERSION: 2023.3a a division of BlueScope Buildings North America, Inc.			

Id	Qty	Start Length	Type	Gage	OP	Fin.	Color	Direction
#14	32	43'-0 1/4"	SSR	24	2	K	GL	Left to Right
#18	32	42'-0 3/8"	SSR	24	2	K	GL	Right to Left

Oper. Code: 2=SQ, SQ
Finish: K=KXL (Kynar)
Color: GL=Cool Leaf Green

Id	Qty	Start Panel	Direction
#14	32	S43002242KGL	Left to Right
#18	32	S42003242KGL	Right to Left

Id	Parts
T2	(2.5)BWA0207, (5)BWT110, (5)RFR10-130, (5)RHC010, (3)RHM200007, (5)RHS10
T3	(4)EG162, (6)PCA10A, PCA05A, (17)STR4
T4	HCP0R
T5	SRCF06, (6)SRCF10, SRCM06, (6)SRCM10
T6	(2)80539
T7	(2.5)BWA0207, (5)BWT110, (5)RFR10-130, (5)RHC010, (3)RHM200007, (5)RHS10
T8	(4)EG162, (6)PCA10A, PCA05A, (17)STR4
T9	HCP0L
T11	(5)RFR10-130, (3)RKF16, (5)RSB10, (5)RSC10, (5)STC10B
T13	1SF22, EG122, (2)STR2
T14	SPC1B, SRR2
T15	BS1, FPRF1, GGC2, MCC1
T16	GGC2

Color	Details
Cool Leaf Green	RC15A2, RC52A1, RCV106, WC52A1
Cool Leaf Green	RCV970, RC38E1, RCV324, RCV536
Cool Leaf Green	RC52A6
Cool Leaf Green	RCV418, RCV419, RCV420, RCV421, RCV531
Cool Leaf Green	RC52A5, RC53A4, RCV027
Cool Leaf Green	RC15A2, RC52A1, RCV106, WC52A1
Cool Leaf Green	RC32A1, RC38E1, RCV324, RCV536, WC04G1, WC11F1
Cool Leaf Green	RC52A6
Cool Leaf Green	RC10A2, RC30A9
Cool Leaf Green	RC03B1, RC04B1, RC39A2, RCV047, RCV324
Cool Leaf Green	RCV501, RCV502
Cool Leaf Green	RC38N1
Galvalume	

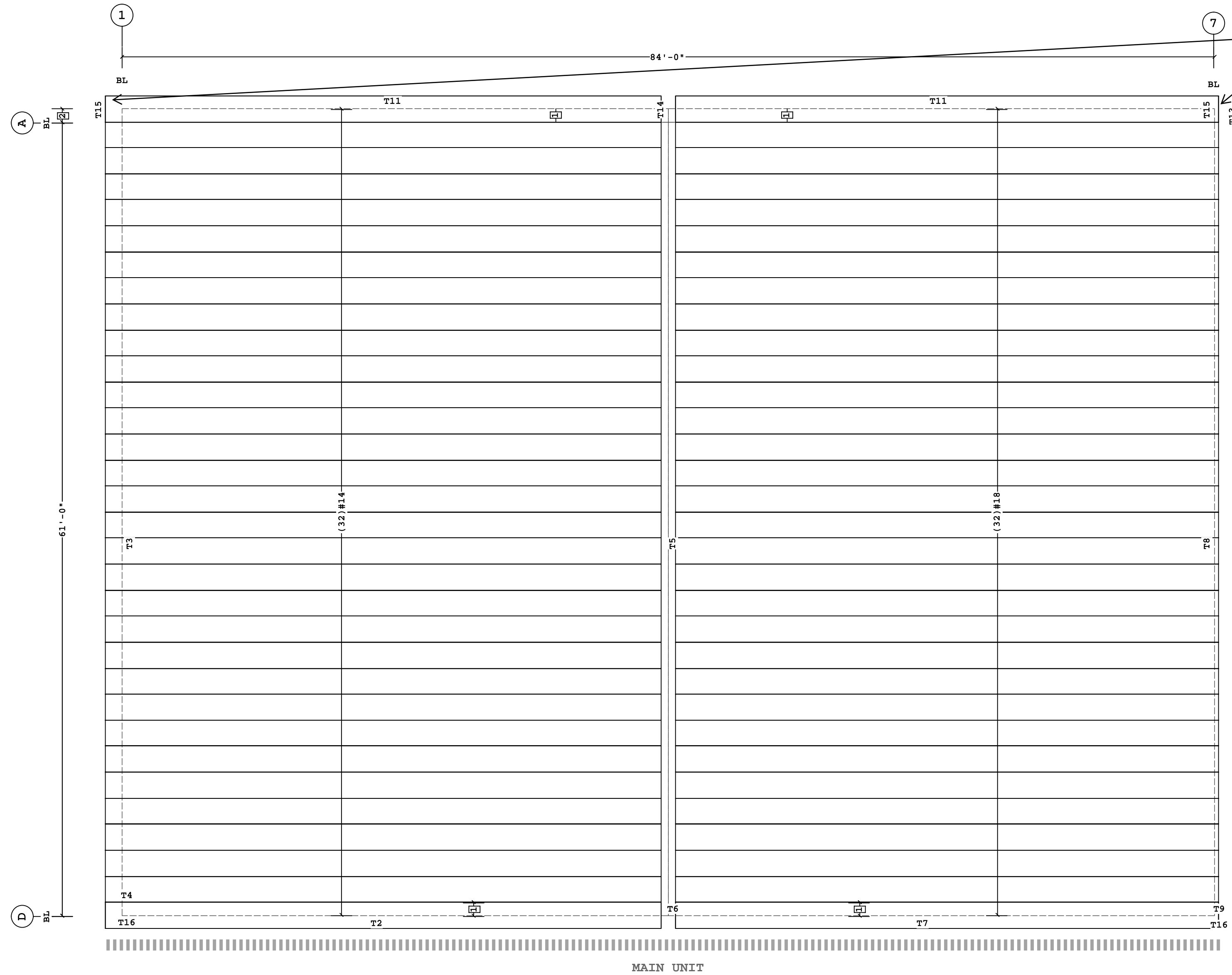

NOTE:
Field bent soffit trim
(ST10CB) in the corner
where the trim meets the
NBVP wall.

ROOF COVERING PLAN (LEFT WING)

This document has been electronically signed and sealed by W. Jason Clymer, PE using my Digital Signature with PE seal affixed. Printed copies of this document are not considered signed and sealed, and the signature must be verified on any electronic copy.



Dimension Key
1 1'-0 1/2" Starter Panel (Cut Dim. = 1'-1 1/2")
2 1'-1"

Shape Name = Left Wing

1. PRE-DRILLING 1/8 DIAMETER HOLES FOR STRUCTURAL FASTENERS MAY BE REQUIRED FOR HEAVY GAGE NESTED ZEE'S AND/OR FASTENERS TO STRUCTURAL BEAMS
2. STEEL PANELS ARE AN INTEGRAL PART OF THE STRUCTURAL SYSTEM. REMOVAL OR ALTERATION WITHOUT PRIOR AUTHORIZATION IS PROHIBITED.
3. DUE TO MANUFACTURING LIMITATIONS SHORT PANELS MAY REQUIRE FIELD CUTTING. SEE THE COVERING SCHEDULE FOR CUT LENGTHS.
4. SEE JOB DETAILS FOR COVERING AND TRIM FASTENER SPECIFICATION.

THE VP ENGINEER'S SEAL APPLIES ONLY TO THE WORK PRODUCT OF VP AND DESIGN AND PERFORMANCE REQUIREMENTS SPECIFIED BY VP. THE VP ENGINEER'S SEAL DOES NOT APPLY TO THE PERFORMANCE OR DESIGN OF ANY OTHER PRODUCT OR COMPONENT FURNISHED BY VP EXCEPT TO ANY DESIGN OR PERFORMANCE REQUIREMENTS SPECIFIED BY VP.

THIS DRAWING, INCLUDING THE INFORMATION HEREON, REMAINS THE PROPERTY OF VP BUILDINGS. IT IS PROVIDED SOLELY FOR ERECTING THE BUILDING DESCRIBED IN THE APPLICABLE PURCHASE ORDER AND MAY BE REPRODUCED ONLY FOR THAT PURPOSE. IT SHALL NOT BE MODIFIED, REPRODUCED OR USED FOR ANY OTHER PURPOSE WITHOUT PRIOR WRITTEN APPROVAL OF VP BUILDINGS.

THE GENERAL CONTRACTOR AND/OR ERECTOR IS SOLELY RESPONSIBLE FOR ACCURATE GOOD QUALITY WORKMANSHIP IN ERECTING THIS BUILDING IN ACCORDANCE WITH THIS DRAWING, DETAILS REFERENCED IN THIS DRAWING, ALL APPLICABLE VP BUILDINGS ERECTION GUIDES, AND INDUSTRY STANDARDS PERTAINING TO PROPER ERECTION, INCLUDING THE CORRECT USE OF TEMPORARY BRACING.

REV	DATE	BY	DESCRIPTION
D			VP Buildings 3200 Players Club Circle Memphis TN 38125

FOR CONSTRUCTION
ROOF COVERING PLAN (LEFT WING)

BUILDER	Gregory Development, LLC
CUSTOMER	
LOCATION	Angier, North Carolina
PROJECT	Revels Turf & Tractor (Revised 7/17/2023)
BUILDERS PO#	

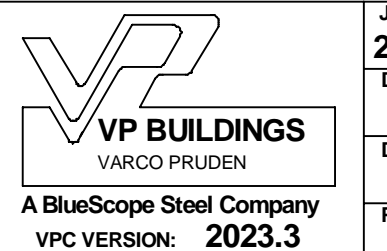

JOBNO	23-018589-01
DATE	10/02/2023
DRAWN/CHECK	PLL FMP
PAGE	55

10/2/2023

11:47:57

FILENAME: 23-018589-03

a division of BlueScope Buildings North America, Inc.

Covering Schedule

Id	Qty	Start Length	Type	Gage	OP	Fin.	Color	Direction
#1	32	42'-0 3/8"	SSR	24	2	K	GL	Left to Right
#3	32	43'-0 1/4"	SSR	24	2	K	GL	Right to Left

Oper. Code:2=SQ,SQ
Finish:K=KXL (Kynar)
Color:GL=Cool Leaf Green

Covering Mark Schedule

Id	Qty	Start Panel	Direction
#1	32	S42003242KGL	Left to Right
#3	32	S43002242KGL	Right to Left

Trim Schedule

Id	Parts
T1	(2.5)BWA0207, (5)BWT110, (5)RFR10-130, (5)RHC010, (3)RHM200007, (5)RHS10
T2	(4)EG162, (6)PCA10A, PCA05A, (17)STR4
T3	HCP0R
T4	SRCF06, (6)SRCF10, SRCM06, (6)SRCM10
T5	(2)80539
T8	(2.5)BWA0207, (5)BWT110, (5)RFR10-130, (5)RHC010, (3)RHM200007, (5)RHS10
T9	HCP0L
T10	(4)EG162, (6)PCA10A, PCA05A, (17)STR4
T11	(5)RFR10-130, (3)RKF16, (5)RSB10, (5)RSC10, (5)STC10B
T13	1SP22, EG122, (2)STR4
T14	SPC1B, SRR2
T15	BS1, FPRF1, GGC2, MCC1
T16	GGC2

Color	Details
Cool Leaf Green	RC15A2, RC52A1, RCV106, WC52A1
Cool Leaf Green	RC32A1, RC38E1, RCV324, RCV536, WC04G1, WC11F1
Cool Leaf Green	RC52A6
Cool Leaf Green	RCV418, RCV419, RCV420, RCV421, RCV531
Cool Leaf Green	RC52A5, RC53A4, RCV027
Cool Leaf Green	RC15A2, RC52A1, RCV106, WC52A1
Cool Leaf Green	RC52A6
Cool Leaf Green	RC38E1, RCV324, RCV536, RCV970
Cool Leaf Green	RC10A2, RC30A9
Cool Leaf Green	RC38E1, RCV046, RCV324, RCV536
Cool Leaf Green	RCV501, RCV502
Cool Leaf Green	RC38N1
Galvalume	

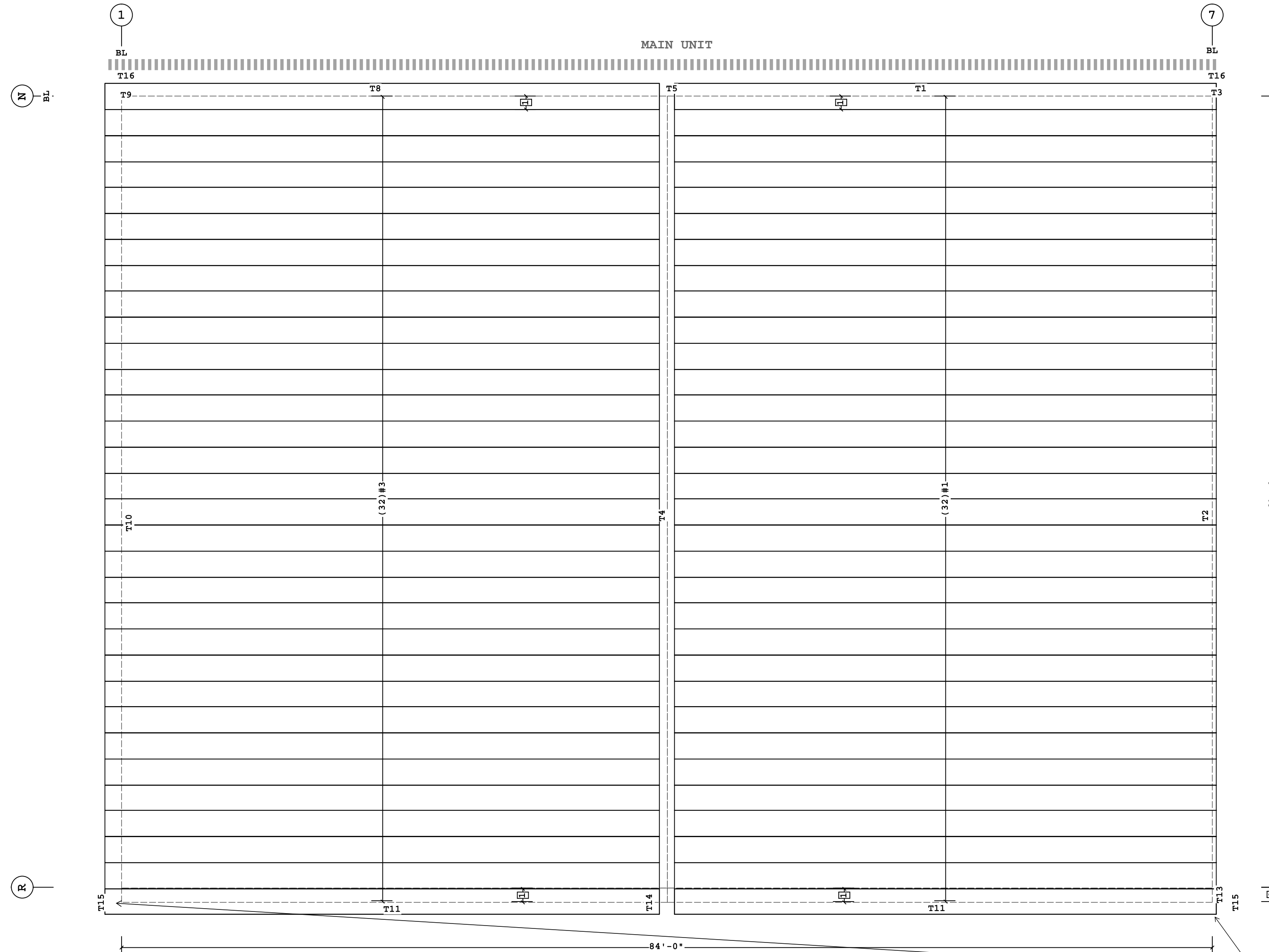

ROOF COVERING PLAN (RIGHT WING)

NOTE:
Field bent soffit trim (ST10CB) in the corner where the trim meets the NBVP wall.

- Dimension Key
- 1 1'-0 1/2" Starter Panel (Cut Dim. = 1'-1 1/2")
 - 2 1'-1"

This document has been electronically signed and sealed by W. Jason Clymer, PE using my Digital Signature with PE seal affixed. Printed copies of this document are not considered signed and sealed, and the signature must be verified on any electronic copy.

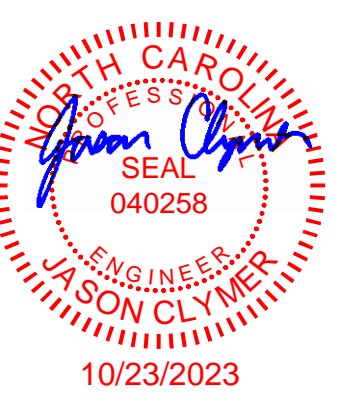

FOR CONSTRUCTION

1. PRE-DRILLING 1/8" DIAMETER HOLES FOR STRUCTURAL FASTENERS MAY BE REQUIRED FOR HEAVY GAGE NESTED ZEE'S AND/OR FASTENERS TO STRUCTURAL BEAMS
2. STEEL PANELS ARE AN INTEGRAL PART OF THE STRUCTURAL SYSTEM. REMOVAL OR ALTERATION WITHOUT PRIOR AUTHORIZATION IS PROHIBITED.
3. DUE TO MANUFACTURING LIMITATIONS SHORT PANELS MAY REQUIRE FIELD CUTTING. SEE THE COVERING SCHEDULE FOR CUT LENGTHS.
4. SEE JOB DETAILS FOR COVERING AND TRIM FASTENER SPECIFICATION.

THE VP ENGINEER'S SEAL APPLIES ONLY TO THE WORK PRODUCT OF VP AND DESIGN AND PERFORMANCE REQUIREMENTS SPECIFIED BY VP. THE VP ENGINEER'S SEAL DOES NOT APPLY TO THE PERFORMANCE OR DESIGN OF ANY OTHER PRODUCT OR COMPONENT FURNISHED BY VP EXCEPT TO ANY DESIGN OR PERFORMANCE REQUIREMENTS SPECIFIED BY VP.

Shape Name = Right Wing

THIS DRAWING, INCLUDING THE INFORMATION HEREON, REMAINS THE PROPERTY OF VP BUILDINGS. IT IS PROVIDED SOLELY FOR ERECTING THE BUILDING DESCRIBED IN THE APPLICABLE PURCHASE ORDER AND MAY BE REPRODUCED ONLY FOR THAT PURPOSE. IT SHALL NOT BE MODIFIED, REPRODUCED OR USED FOR ANY OTHER PURPOSE WITHOUT PRIOR WRITTEN APPROVAL OF VP BUILDINGS.

THE GENERAL CONTRACTOR AND/OR ERECTOR IS SOLELY RESPONSIBLE FOR ACCURATE GOOD QUALITY WORKMANSHIP IN ERECTING THIS BUILDING IN ACCORDANCE WITH THIS DRAWING, DETAILS REFERENCED IN THIS DRAWING, ALL APPLICABLE VP BUILDINGS ERECTION GUIDES, AND INDUSTRY STANDARDS PERTAINING TO PROPER ERECTION, INCLUDING THE CORRECT USE OF TEMPORARY BRACING.

REV	DATE	BY	DESCRIPTION
D			VP Buildings 3200 Players Club Circle Memphis TN 38125

VP BUILDINGS		ROOF COVERING PLAN (RIGHT WING)	
BUILDER	Gregory Development, LLC	JOBNO	23-018589-01
CUSTOMER		DATE	10/02/2023
LOCATION	Angier, North Carolina	DRAWN/CHECK	PLL FMP
PROJECT	Revels Turf & Tractor (Revised 7/17/2023)	PAGE	56
BUILDERS PO#		VP VERSION:	2023.3

Liner/Soffit Schedule								
Id	Qty	Type	Length	Gage	OP	Finish	Color	Direction
#9	2	PR	20'-10 5/8"	24	1	K	GL	Left to Right
#5	2	PR	15'-4"	24	1	K	GL	Left to Right
#10	2	PR	6'-8 3/4"	24	1	K	GL	Left to Right
#12	2	PR	20'-10 5/8"	24	1	K	GL	Left to Right
#6	2	PR	15'-4"	24	1	K	GL	Left to Right
#13	2	PR	6'-8 3/4"	24	1	K	GL	Left to Right

Oper. Code:1=SQ, SQ
 Finish:K=KXL (Kynar)
 Color:GL=Cool Leaf Green

Liner/Soffit Mark Schedule			
Id	Qty	Start Panel	Direction
#9	2	W20105241KGL	Left to Right
#5	2	W15040241KGL	Left to Right
#10	2	W06086241KGL	Left to Right
#12	2	W20105241KGL	Left to Right
#6	2	W15040241KGL	Left to Right
#13	2	W06086241KGL	Left to Right

Trim Schedule			
Id	Parts	Color	Details
T1	LTA05	Cool Leaf Green	WC61EG
T2	HT05	Cool Leaf Green	RCV990

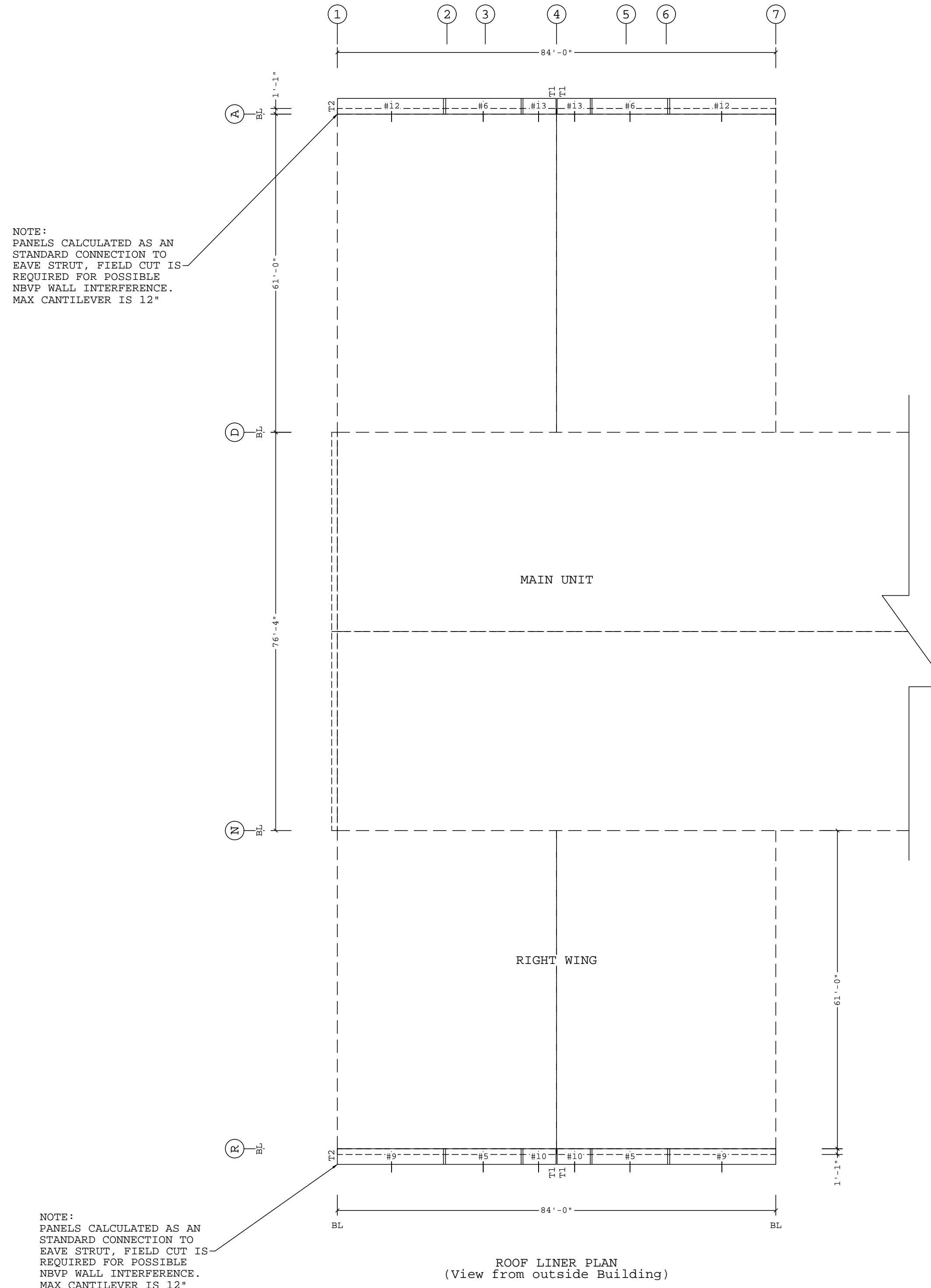

Fastener Schedule		
Part	Color	Description
0097581-109	Cool Leaf Green	(T-1) 1/4-14 x 7/8", 5/16" Hex Hd, SS Cap w/Washer (Panel to panel)
0097584-109	Cool Leaf Green	(T-2) #12-14 x 1 1/4", 5/16" Hex Hd, SS Cap w/Washer (Panel to structural)

Shape Name = Main with Shop, Shape = Right Wing, Shape = Left Wing

FOR CONSTRUCTION

This document has been electronically signed and sealed by W. Jason Clymer, PE using my Digital Signature with PE seal affixed. Printed copies of this document are not considered signed and sealed, and the signature must be verified on any electronic copy.

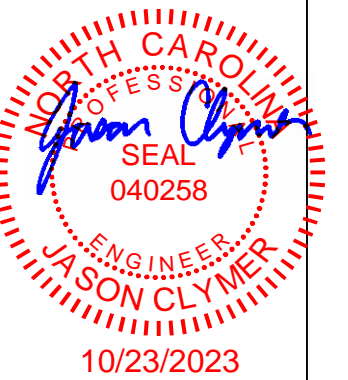

1. PRE-DRILLING 1/8 DIAMETER HOLES FOR STRUCTURAL FASTENERS MAY BE REQUIRED FOR HEAVY GAGE NESTED ZEE'S AND/OR FASTENERS TO STRUCTURAL BEAMS
 2. STEEL PANELS ARE AN INTEGRAL PART OF THE STRUCTURAL SYSTEM. REMOVAL OR ALTERATION WITHOUT PRIOR AUTHORIZATION IS PROHIBITED.
 3. DUE TO MANUFACTURING LIMITATIONS SHORT PANELS MAY REQUIRE FIELD CUTTING. SEE THE COVERING SCHEDULE FOR CUT LENGTHS.
 4. SEE JOB DETAILS FOR COVERING AND TRIM FASTENER SPECIFICATION.

THE VP ENGINEER'S SEAL APPLIES ONLY TO THE WORK PRODUCT OF VP AND DESIGN AND PERFORMANCE REQUIREMENTS SPECIFIED BY VP. THE VP ENGINEER'S SEAL DOES NOT APPLY TO THE PERFORMANCE OR DESIGN OF ANY OTHER PRODUCT OR COMPONENT FURNISHED BY VP EXCEPT TO ANY DESIGN OR PERFORMANCE REQUIREMENTS SPECIFIED BY VP.

THIS DRAWING, INCLUDING THE INFORMATION HEREON, REMAINS THE PROPERTY OF VP BUILDINGS. IT IS PROVIDED SOLELY FOR ERECTING THE BUILDING DESCRIBED IN THE APPLICABLE PURCHASE ORDER AND MAY BE REPRODUCED ONLY FOR THAT PURPOSE. IT SHALL NOT BE MODIFIED, REPRODUCED OR USED FOR ANY OTHER PURPOSE WITHOUT PRIOR WRITTEN APPROVAL OF VP BUILDINGS.

THE GENERAL CONTRACTOR AND/OR ERECTOR IS SOLELY RESPONSIBLE FOR ACCURATE GOOD QUALITY WORKMANSHIP IN ERECTING THIS BUILDING IN ACCORDANCE WITH THIS DRAWING, DETAILS REFERENCED IN THIS DRAWING, ALL APPLICABLE VP BUILDINGS ERECTION GUIDES, AND INDUSTRY STANDARDS PERTAINING TO PROPER ERECTION, INCLUDING THE CORRECT USE OF TEMPORARY BRACING.

REV	DATE	BY	DESCRIPTION

VP Buildings		ROOF LINER PLAN	
3200 Players Club Circle Memphis TN 38125		BUILDER	Gregory Development, LLC
		CUSTOMER	
		LOCATION	Angier, North Carolina
		PROJECT	Revels Turf & Tractor (Revised 7/17/2023)
		BUILDERS PO#	
		JOBNO	23-018589-01
		DATE	10/02/2023
		DRAWN/CHECK	PLL FMP
		PAGE	58

Covering Schedule

Id	Qty	Type	Start Length	Gage	OP	Fin.	Color	Increment	Direction
#1	12	W	6'-0 1/4"	26	1	K	WA	-6"	Left to Right From Peak
#3	12	W	6'-0 1/4"	26	1	K	WA	-6"	Right to Left From Peak

Oper. Code:1=SQ,SQ
Finish:K=KXL (Kynar)
Color:WA=Cool Arctic White

Covering Mark Schedule

Id	Qty	Start Panel	Last Panel	Increment	Direction	Start Dim.
#1	12	W06002261KWA	W00062261KWA	-6"	Left to Right From Peak	0'-0"
#3	12	W06002261KWA	W00062261KWA	-6"	Right to Left From Peak	0'-0"

Trim Schedule

Id	Parts	Color	Details
T1	(5.9)TRMSFTX001	Cool Arctic White	WSR065,EN52A1,ENV003,RC00A1,WCX521,WC04G1
T2	CT20	Cool Arctic White	WCX201
T3	(2)GAC1024,(4)NLTB10,3CS2015L,(3)CSA2014L,(12)CSA2102L,CSA1085L	Cool Arctic White	RC80E2,RC80E3,RC80G1,WCX12A
T4	(2)GAC1024,(4)NLTB10,3CS2015R,(3)CSA2014R,(12)CSA2102R,CSA1085R	Cool Arctic White	RC80E2,RC80E3,RC80G1,WCX12A

NOTES:
FOR PANELS MARKED WITH (*) VP IS PROVIDING (8) 2'-0" LONG (PANEL SET #5000) PANELS TO BE FIELD CUT
- ** This area requires field work of trim and panel. Use part of panel from set #5000 as needed.

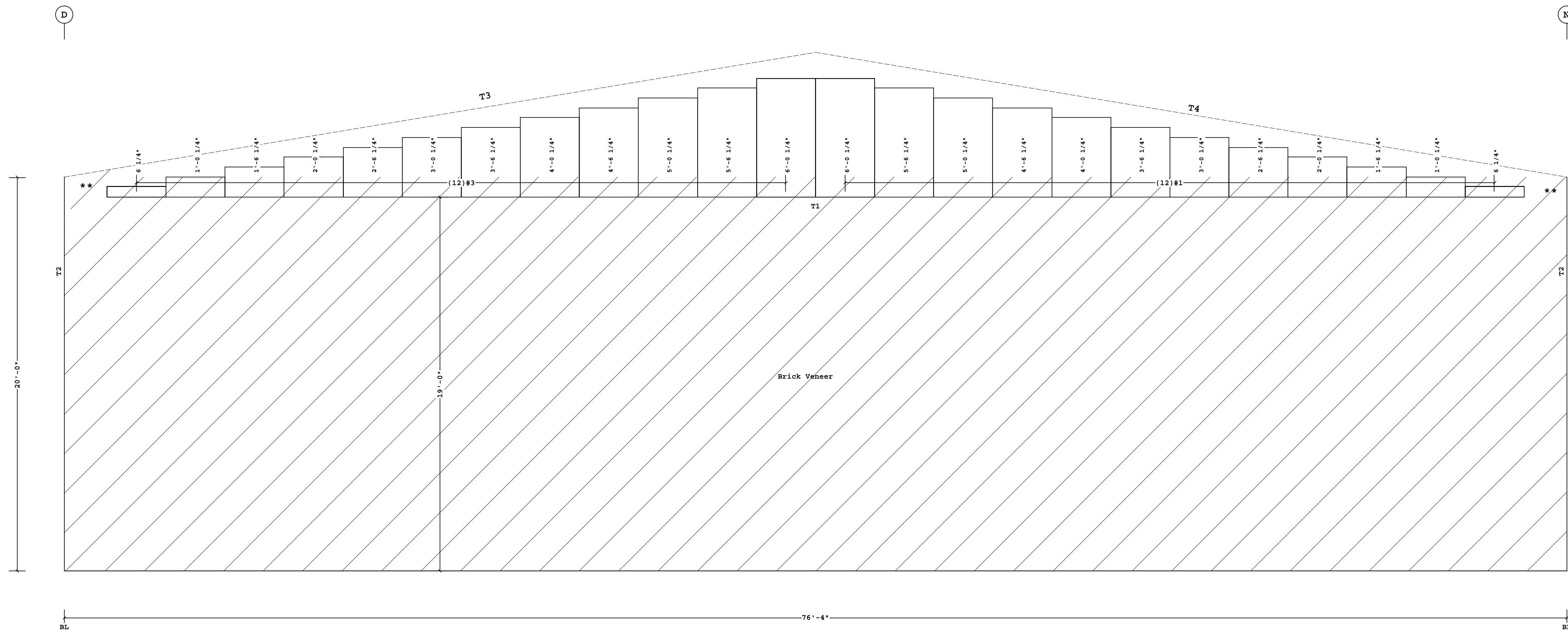

COVERING ELEVATION AT 1

Fastener Schedule

Part	Color	Description
0097581-100	Cool Arctic White	(T-1) 1/4-14 x 7/8", 5/16" Hex Hd, SS Cap w/Washer (Panel to Panel)
0097585-100	Cool Arctic White	(T-2) #12-14 x 1 1/2", 5/16" Hex Hd, SS Cap w/Washer (Panel to Not by VP metal strapping)

This document has been electronically signed and sealed by W. Jason Clymer, PE using my Digital Signature with PE seal affixed. Printed copies of this document are not considered signed and sealed, and the signature must be verified on any electronic copy.



FOR CONSTRUCTION

<p>1. PRE-DRILLING 1/8 DIAMETER HOLES FOR STRUCTURAL FASTENERS MAY BE REQUIRED FOR HEAVY GAGE NESTED ZEE'S AND/OR FASTENERS TO STRUCTURAL BEAMS</p> <p>2. STEEL PANELS ARE AN INTEGRAL PART OF THE STRUCTURAL SYSTEM. REMOVAL OR ALTERATION WITHOUT PRIOR AUTHORIZATION IS PROHIBITED.</p> <p>3. DUE TO MANUFACTURING LIMITATIONS SHORT PANELS MAY REQUIRE FIELD CUTTING. SEE THE COVERING SCHEDULE FOR CUT LENGTHS.</p> <p>4. SEE JOB DETAILS FOR COVERING AND TRIM FASTENER SPECIFICATION.</p>	<p>THE VP ENGINEER'S SEAL APPLIES ONLY TO THE WORK PRODUCT OF VP AND DESIGN AND PERFORMANCE REQUIREMENTS SPECIFIED BY VP. THE VP ENGINEER'S SEAL DOES NOT APPLY TO THE PERFORMANCE OR DESIGN OF ANY OTHER PRODUCT OR COMPONENT FURNISHED BY VP EXCEPT TO ANY DESIGN OR PERFORMANCE REQUIREMENTS SPECIFIED BY VP.</p>	<p>THIS DRAWING, INCLUDING THE INFORMATION HEREON, REMAINS THE PROPERTY OF VP BUILDINGS. IT IS PROVIDED SOLELY FOR ERECTING THE BUILDING DESCRIBED IN THE APPLICABLE PURCHASE ORDER AND MAY BE REPRODUCED ONLY FOR THAT PURPOSE. IT SHALL NOT BE MODIFIED, REPRODUCED OR USED FOR ANY OTHER PURPOSE WITHOUT PRIOR WRITTEN APPROVAL OF VP BUILDINGS.</p> <p>THE GENERAL CONTRACTOR AND/OR ERECTOR IS SOLELY RESPONSIBLE FOR ACCURATE GOOD QUALITY WORKMANSHIP IN ERECTING THIS BUILDING IN ACCORDANCE WITH THIS DRAWING, DETAILS REFERENCED IN THIS DRAWING, ALL APPLICABLE VP BUILDINGS ERECTION GUIDES, AND INDUSTRY STANDARDS PERTAINING TO PROPER ERECTION, INCLUDING THE CORRECT USE OF TEMPORARY BRACING.</p>	<p>D</p>	<p>VP Buildings 3200 Players Club Circle Memphis TN 38125</p>	<p>COVERING ELEVATION AT 1</p>
<p>10/12/2023 18:18:36</p>		<p>10/23/2023 18:18:36</p>		<p>FILENAME: Revels Turf & Tractor (Revised 7-17-23)</p>	

Covering Schedule									
Id	Qty	Type	Start Length	Gage	OP	Fin.	Color	Increment	Direction
#7	37	W	20'-0 3/4"	26	1	K	WA		Left to Right
#8	20	W	8'-0 1/4"	26	1	K	WA		Left to Right
#9	13	W	6'-6 3/4"	26	M	K	WA	4 1/2"	Left to Right
#10	1	W	1'-8 1/4"	26	1	K	WA		Left to Right
#11	14	W	2'-0 1/4"	26	T	K	WA	-4 1/2"	Left to Right

Oper. Code: l=SQ, SQ
 Oper. Code: M=Lf, SQ
 Oper. Code: T=RT, SQ
 Finish: K=KXL (Kynar)
 Color: WA=Cool Arctic White

Covering Mark Schedule						
Id	Qty	Start Panel	Last Panel	Increment	Direction	Start Dim.
#7	37	W20006261KWA			Left to Right	0'-0".18'-0".45'-0".69'-0".93'-0".117'-0".138'-0".162'-0"
#8	20	W08002261KWA			Left to Right	12'-0".36'-0".60'-0".84'-0".108'-0".129'-0".153'-0"
#9	13	W0606626MKWA	W0200626MKWA	4 1/2"	Left to Right	171'-0"
#10	1	W01082261KWA			Left to Right	210'-0"
#11	14	W0200226TKWA	W0610626TKWA	-4 1/2"	Left to Right	213'-0"

Trim Schedule			Details	
Id	Parts	Color		
T1	DFT12, JT12	Cool Arctic White	WC24A1	
T2	DFT10, HTS10	Cool Arctic White	WC24A2	
T3	DFT10, JT07	Cool Arctic White	WC24A1	
T4	DFT05, HTS05	Cool Arctic White	WC24A2	
T5	DFT12, HTS12	Cool Arctic White	WC24A2	
T6	(0.6)BG2415, BT10	Cool Arctic White	WSR065, EN52A1, ENV003, RC00A1, WC01AB, WC04G1, WS27B2, WS27D2	
T7	(0.1)BG2415, BT10	Cool Arctic White	WSR065, EN52A1, ENV003, RC00A1, WC01AB, WC04G1, WS27B2, WS27D2	
T8	(0.8)BG2415, (2)BT10	Cool Arctic White	WSR065, EN52A1, ENV003, RC00A1, WC01AB, WC04G1, WS27B2, WS27D2	
T9	(0.8)BG2415, (2)BT10	Cool Arctic White	WSR065, EN52A1, ENV003, RC00A1, WC01AB, WC04G1, WS27B2, WS27D2	
T10	(0.8)BG2415, (2)BT10	Cool Arctic White	WSR065, EN52A1, ENV003, RC00A1, WC01AB, WC04G1, WS27B2, WS27D2	
T11	(0.7)BG2415, BT10	Cool Arctic White	WSR065, EN52A1, ENV003, RC00A1, WC01AB, WC04G1, WS27B2, WS27D2	
T12	(0.1)BG2415, BT10	Cool Arctic White	WSR065, EN52A1, ENV003, RC00A1, WC01AB, WC04G1, WS27B2, WS27D2	
T13	(0.1)BG2415, BT10	Cool Arctic White	WSR065, EN52A1, ENV003, RC00A1, WC01AB, WC04G1, WS27B2, WS27D2	
T14	SCE75, (2)CP510, DN1, (4)DST1	Cool Arctic White	RC38P1	

NOTE:
 -TRANSITIONS ARE SHOWN ON WINGS BUILDING ELEVATIONS
 *FIELD CUT WILL BE REQUIRED TO FIT WITH BOTH SLOPES

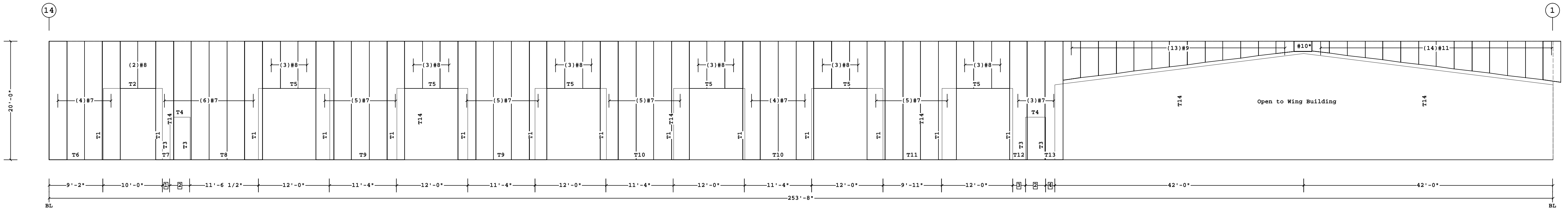

COVERING ELEVATION AT D

- 4 1'-6 1/2"
 - 3 2'-2"
 - 2 3'-4 1/2"
 - 1 1'-3"
- Dimension Key

Fastener Schedule		
Part	Color	Description
0097581-100	Cool Arctic White	(T-1) 1/4-14 x 7/8", 5/16" Hex Hd, SS Cap w/Washer [Panel to Panel]
0097584-100	Cool Arctic White	(T-2) #12-14 x 1 1/4", 5/16" Hex Hd, SS Cap w/Washer [Panel to Structural]

Shape Name = Main with Shop, Wall = 2

1. PRE-DRILLING 1/8 DIAMETER HOLES FOR STRUCTURAL FASTENERS MAY BE REQUIRED FOR HEAVY GAGE NESTED ZEE'S AND/OR FASTENERS TO STRUCTURAL BEAMS
 2. STEEL PANELS ARE AN INTEGRAL PART OF THE STRUCTURAL SYSTEM. REMOVAL OR ALTERATION WITHOUT PRIOR AUTHORIZATION IS PROHIBITED.
 3. DUE TO MANUFACTURING LIMITATIONS SHORT PANELS MAY REQUIRE FIELD CUTTING. SEE THE COVERING SCHEDULE FOR CUT LENGTHS.
 4. SEE JOB DETAILS FOR COVERING AND TRIM FASTENER SPECIFICATION.

THE VP ENGINEER'S SEAL APPLIES ONLY TO THE WORK PRODUCT OF VP AND DESIGN AND PERFORMANCE REQUIREMENTS SPECIFIED BY VP. THE VP ENGINEER'S SEAL DOES NOT APPLY TO THE PERFORMANCE OR DESIGN OF ANY OTHER PRODUCT OR COMPONENT FURNISHED BY VP EXCEPT TO ANY DESIGN OR PERFORMANCE REQUIREMENTS SPECIFIED BY VP.

THIS DRAWING, INCLUDING THE INFORMATION HEREON, REMAINS THE PROPERTY OF VP BUILDINGS. IT IS PROVIDED SOLELY FOR ERECTING THE BUILDING DESCRIBED IN THE APPLICABLE PURCHASE ORDER AND MAY BE REPRODUCED ONLY FOR THAT PURPOSE. IT SHALL NOT BE MODIFIED, REPRODUCED OR USED FOR ANY OTHER PURPOSE WITHOUT PRIOR WRITTEN APPROVAL OF VP BUILDINGS.
 THE GENERAL CONTRACTOR AND/OR ERECTOR IS SOLELY RESPONSIBLE FOR ACCURATE GOOD QUALITY WORKMANSHIP IN ERECTING THIS BUILDING IN ACCORDANCE WITH THIS DRAWING, DETAILS REFERENCED IN THIS DRAWING, ALL APPLICABLE VP BUILDINGS ERECTION GUIDES, AND INDUSTRY STANDARDS PERTAINING TO PROPER ERECTION, INCLUDING THE CORRECT USE OF TEMPORARY BRACING.

VP Buildings				COVERING ELEVATION AT D (a)	
REV	DATE	BY	DESCRIPTION	BUILDER	CUSTOMER
				Gregory Development, LLC	
					Angier, North Carolina
				Revels Turf & Tractor (Revised 7/17/2023)	
				NTS	

This document has been electronically signed and sealed by W. Jason Clymer, PE using my Digital Signature with PE seal affixed. Printed copies of this document are not considered signed and sealed, and the signature must be verified on any electronic copy.

10/23/2023

FOR CONSTRUCTION

Id	Qty	Type	Start Length	Gage	OP	Fin.	Color	Increment	Direction
#14	13	W	26'-0 3/4"	26	1	K	WA	-6"	Left to Right from Peak
#15	1	W	26'-0 3/4"	26	1	K	WA	-6"	Right to Left from Peak
#16	4	W	9'-6 1/4"	26	1	K	WA	-6"	Right to Left from Peak
#17	8	W	23'-6 3/4"	26	1	K	WA	-6"	Right to Left from Peak

Oper. Code:1=SQ,SQ
Finish:K=KXL (Kynar)
Color:WA=Cool Arctic White

Id	Parts	Color	Details
T1	DFT12,DFT05,JT12,JT05	Cool Arctic White	WC24A1
T2	DFT14,HTS14	Cool Arctic White	WC24A2
T3	DFT10,JT07	Cool Arctic White	WC24A1
T4	DFT05,HTS05	Cool Arctic White	WC24A2
T5	(1.4)BG2415,(3)BT10	Cool Arctic White	WSR065,EN52A1,ENV003,RC00A1,WC01AB,WC04G1,WS27B2,WS27D2
T6	(0.1)BG2415,BT10	Cool Arctic White	WSR065,EN52A1,ENV003,RC00A1,WC01AB,WC04G1,WS27B2,WS27D2
T7	(2.4)BG2415,(4)BT10	Cool Arctic White	WSR065,EN52A1,ENV003,RC00A1,WC01AB,WC04G1,WS27B2,WS27D2
T8	CT20	Cool Cotton White	WC20A1

Id	Qty	Start Panel	Last Panel	Increment	Direction	Start Dim.
#14	13	W26006261KWA	W20006261KWA	-6"	Left to Right from Peak	0'-0"
#15	1	W26006261KWA			Right to Left from Peak	0'-0"
#16	4	W09062261KWA	W08002261KWA	-6"	Right to Left from Peak	3'-0"
#17	8	W23066261KWA	W20006261KWA	-6"	Right to Left from Peak	15'-0"

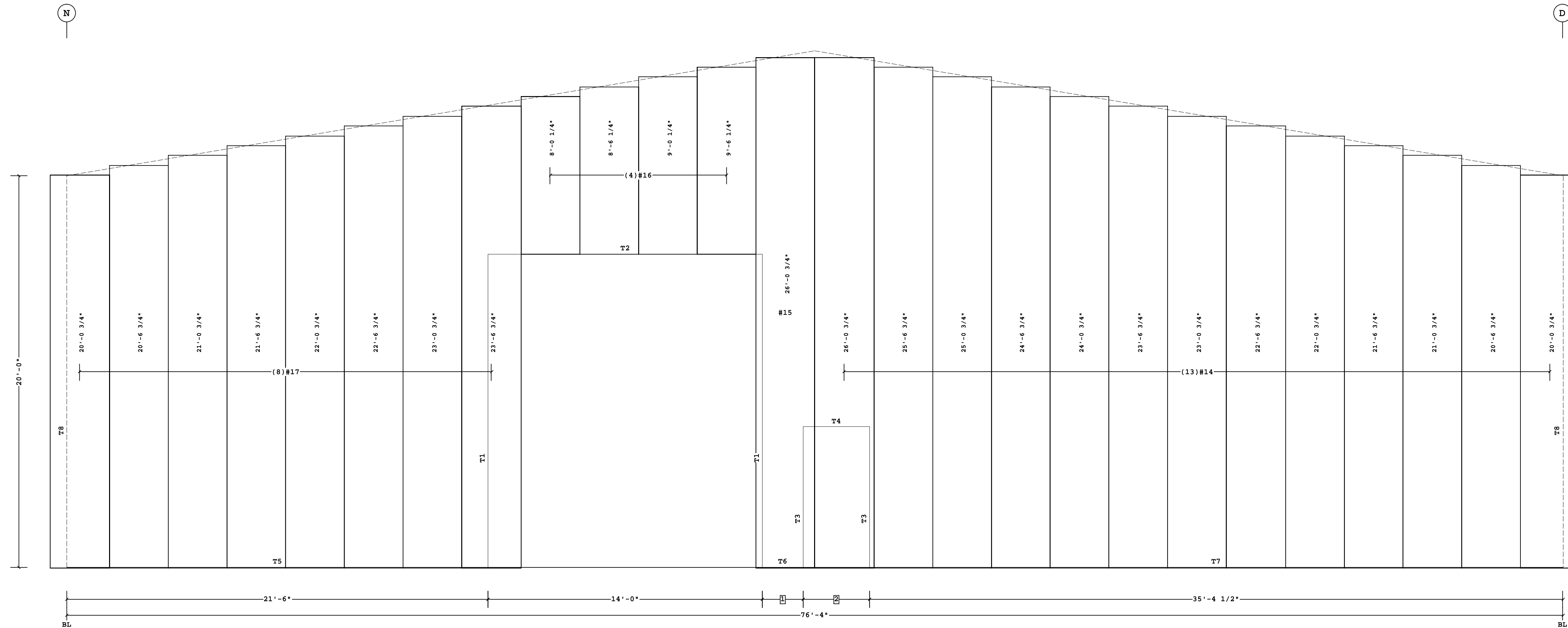

COVERING ELEVATION AT 14

- 2 3'-4 1/2"
- 1 2'-1"
- Dimension Key

Part	Color	Description
0097581-100	Cool Arctic White	(T-1) 1/4-14 x 7/8", 5/16" Hex Hd, SS Cap w/Washer [Panel to Panel]
0097584-100	Cool Arctic White	(T-2) #12-14 x 1 1/4", 5/16" Hex Hd, SS Cap w/Washer [Panel to Structural]

Shape Name = Main with Shop, Wall = 3

1. PRE-DRILLING 1/8 DIAMETER HOLES FOR STRUCTURAL FASTENERS MAY BE REQUIRED FOR HEAVY GAGE NESTED ZEE'S AND/OR FASTENERS TO STRUCTURAL BEAMS
2. STEEL PANELS ARE AN INTEGRAL PART OF THE STRUCTURAL SYSTEM. REMOVAL OR ALTERATION WITHOUT PRIOR AUTHORIZATION IS PROHIBITED.
3. DUE TO MANUFACTURING LIMITATIONS SHORT PANELS MAY REQUIRE FIELD CUTTING. SEE THE COVERING SCHEDULE FOR CUT LENGTHS.
4. SEE JOB DETAILS FOR COVERING AND TRIM FASTENER SPECIFICATION.

THE VP ENGINEER'S SEAL APPLIES ONLY TO THE WORK PRODUCT OF VP AND DESIGN AND PERFORMANCE REQUIREMENTS SPECIFIED BY VP. THE VP ENGINEER'S SEAL DOES NOT APPLY TO THE PERFORMANCE OR DESIGN OF ANY OTHER PRODUCT OR COMPONENT FURNISHED BY VP EXCEPT TO ANY DESIGN OR PERFORMANCE REQUIREMENTS SPECIFIED BY VP.

THIS DRAWING, INCLUDING THE INFORMATION HEREON, REMAINS THE PROPERTY OF VP BUILDINGS. IT IS PROVIDED SOLELY FOR ERECTING THE BUILDING DESCRIBED IN THE APPLICABLE PURCHASE ORDER AND MAY BE REPRODUCED ONLY FOR THAT PURPOSE. IT SHALL NOT BE MODIFIED, REPRODUCED OR USED FOR ANY OTHER PURPOSE WITHOUT PRIOR WRITTEN APPROVAL OF VP BUILDINGS.
THE GENERAL CONTRACTOR AND/OR ERECTOR IS SOLELY RESPONSIBLE FOR ACCURATE GOOD QUALITY WORKMANSHIP IN ERECTING THIS BUILDING IN ACCORDANCE WITH THIS DRAWING, DETAILS REFERENCED IN THIS DRAWING, ALL APPLICABLE VP BUILDINGS ERECTION GUIDES, AND INDUSTRY STANDARDS PERTAINING TO PROPER ERECTION, INCLUDING THE CORRECT USE OF TEMPORARY BRACING.

D	VP Buildings			COVERING ELEVATION AT 14	
	3200 Players Club Circle Memphis TN 38125				
REV	DATE	BY	DESCRIPTION	BUILDER	Gregory Development, LLC
				CUSTOMER	
				LOCATION	Angier, North Carolina
				PROJECT	Revels Turf & Tractor (Revised 7/17/2023)
				BUILDERS PO#	
				VP VERSION	2023.3a
				FILENAME	Revels Turf & Tractor (Revised 7-17-23)

10/23/2023 10:16:07

FOR CONSTRUCTION

10/23/2023

This document has been electronically signed and sealed by W. Jason Clymer, PE using my Digital Signature with PE seal affixed. Printed copies of this document are not considered signed and sealed, and the signature must be verified on any electronic copy.



JOBNO	23-018589-01
DATE	10/02/2023
DRAWN/CHECK	NMG EZC
PAGE	61

Covering Schedule

Id	Qty	Type	Start Length	Gage	OP	Fin.	Color	Increment	Direction
#2	14	W	6'-10 3/4"	26	M	K	WA	4 1/2"	Left to Right
#4	1	W	1'-8 1/4"	26	1	K	WA		Left to Right
#19	13	W	2'-0 3/4"	26	T	K	WA	-4 1/2"	Left to Right
#21	39	W	20'-0 3/4"	26	1	K	WA		Left to Right
#22	18	W	8'-0 1/4"	26	1	K	WA		Left to Right

Oper. Code=M-LF,SQ
 Oper. Code=1-SQ,SQ
 Oper. Code=T=RT,SQ
 Finish:K=KXL (Kynar)
 Color:WA=Cool Arctic White

Covering Mark Schedule

Id	Qty	Start Panel	Last Panel	Increment	Direction	Start Dim.
#2	14	W0610626MKWA	W0200226MKWA	4 1/2"	Left to Right	6'-0"
#4	1	W01082261KWA			Left to Right	0'-0"
#19	13	W0200626TKWA	W0606626TKWA	-4 1/2"	Left to Right	42'-0"
#21	39	W20006261KWA			Left to Right	84'-0",102'-0",123'-0",147'-0",171'-0",195'-0",216'-0"
#22	18	W08002261KWA			Left to Right	93'-0",114'-0",138'-0",162'-0",183'-0",207'-0"

Trim Schedule

Id	Parts	Color	Details
T1	DFT12,JT12	Cool Arctic White	WC24A1
T2	DFT12,HTS12	Cool Arctic White	WC24A2
T3	(2.4)BG2415,(4)BT10	Cool Arctic White	WSR065,EN52A1,ENV003,RC00A1,WC01AB,WC04G1,WS27B2,WS27D2
T4	(0.8)BG2415,(2)BT10	Cool Arctic White	WSR065,EN52A1,ENV003,RC00A1,WC01AB,WC04G1,WS27B2,WS27D2
T5	(0.8)BG2415,(2)BT10	Cool Arctic White	WSR065,EN52A1,ENV003,RC00A1,WC01AB,WC04G1,WS27B2,WS27D2
T6	(0.5)BG2415,BT10	Cool Arctic White	WSR065,EN52A1,ENV003,RC00A1,WC01AB,WC04G1,WS27B2,WS27D2
T7	(0.7)BG2415,BT10	Cool Arctic White	WSR065,EN52A1,ENV003,RC00A1,WC01AB,WC04G1,WS27B2,WS27D2
T8	SCE75,(2)CP510,DN1,(4)DST1	Cool Arctic White	RC38P1

NOTE:
 -TRANSITIONS ARE SHOWN ON WINGS BUILDING ELEVATIONS
 *FIELD CUT WILL BE REQUIRED TO FIT WITH BOTH SLOPES

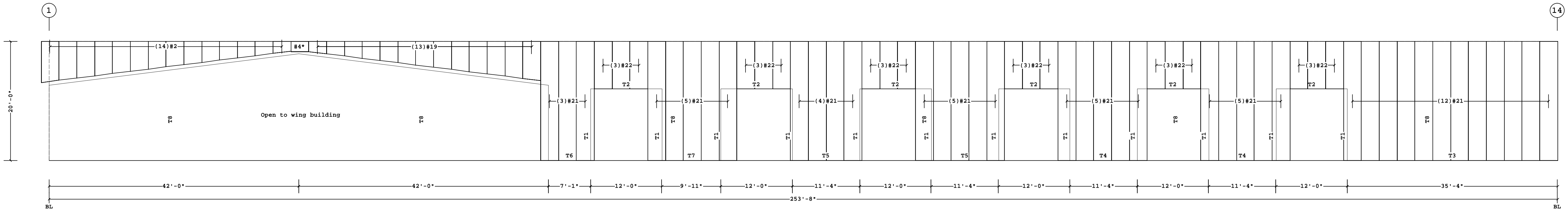

Fastener Schedule

Part	Color	Description
0097581-100	Cool Arctic White	(T-1) 1/4-14 x 7/8", 5/16" Hex Hd, SS Cap w/Washer [Panel to Panel]
0097584-100	Cool Arctic White	(T-2) #12-14 x 1 1/4", 5/16" Hex Hd, SS Cap w/Washer [Panel to Structural]

Shape Name = Main with Shop, Wall = 4

1. PRE-DRILLING 1/8 DIAMETER HOLES FOR STRUCTURAL FASTENERS MAY BE REQUIRED FOR HEAVY GAGE NESTED ZEE'S AND/OR FASTENERS TO STRUCTURAL BEAMS
 2. STEEL PANELS ARE AN INTEGRAL PART OF THE STRUCTURAL SYSTEM. REMOVAL OR ALTERATION WITHOUT PRIOR AUTHORIZATION IS PROHIBITED.
 3. DUE TO MANUFACTURING LIMITATIONS SHORT PANELS MAY REQUIRE FIELD CUTTING. SEE THE COVERING SCHEDULE FOR CUT LENGTHS.
 4. SEE JOB DETAILS FOR COVERING AND TRIM FASTENER SPECIFICATION.

THE VP ENGINEER'S SEAL APPLIES ONLY TO THE WORK PRODUCT OF VP AND DESIGN AND PERFORMANCE REQUIREMENTS SPECIFIED BY VP. THE VP ENGINEER'S SEAL DOES NOT APPLY TO THE PERFORMANCE OR DESIGN OF ANY OTHER PRODUCT OR COMPONENT FURNISHED BY VP EXCEPT TO ANY DESIGN OR PERFORMANCE REQUIREMENTS SPECIFIED BY VP.

THIS DRAWING, INCLUDING THE INFORMATION HEREON, REMAINS THE PROPERTY OF VP BUILDINGS. IT IS PROVIDED SOLELY FOR ERECTING THE BUILDING DESCRIBED IN THE APPLICABLE PURCHASE ORDER AND MAY BE REPRODUCED ONLY FOR THAT PURPOSE. IT SHALL NOT BE MODIFIED, REPRODUCED OR USED FOR ANY OTHER PURPOSE WITHOUT PRIOR WRITTEN APPROVAL OF VP BUILDINGS.
 THE GENERAL CONTRACTOR AND/OR ERECTOR IS SOLELY RESPONSIBLE FOR ACCURATE GOOD QUALITY WORKMANSHIP IN ERECTING THIS BUILDING IN ACCORDANCE WITH THIS DRAWING, DETAILS REFERENCED IN THIS DRAWING, ALL APPLICABLE VP BUILDINGS ERECTION GUIDES, AND INDUSTRY STANDARDS PERTAINING TO PROPER ERECTION, INCLUDING THE CORRECT USE OF TEMPORARY BRACING.

REV	DATE	BY	DESCRIPTION	BUILDER	CUSTOMER	LOCATION	PROJECT	BUILDERS PO#	FILENAME:
D			VP Buildings 3200 Players Club Circle Memphis TN 38125	Gregory Development, LLC	Angier, North Carolina	Revels Turf & Tractor (Revised 7/17/2023)	NTS	10/3/2023	10:16:08
				COVERING ELEVATION AT N (a)				JOBNO: 23-018589-01 DATE: 10/02/2023 DRAWN/CHECK: NMG EZC PAGE: 62	
				VP BUILDINGS VARCO PRUDEN A BlueScope Steel Company VPC VERSION: 2023.3a				a division of BlueScope Buildings North America, Inc.	

This document has been electronically signed and sealed by W. Jason Clymer, PE using my Digital Signature with PE seal affixed. Printed copies of this document are not considered signed and sealed, and the signature must be verified on any electronic copy.

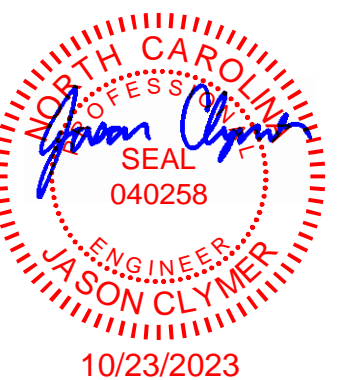

FOR CONSTRUCTION

Covering Schedule

Id	Qty	Type	Start Length	Gage	OP	Fin.	Color	Increment	Direction
#2	13	W	4'-8 1/2"	26	1	K	WA	-4 1/2"	Left to Right (From Peak)
#11	13	W	4'-8 1/2"	26	1	K	WA	-4 1/2"	Right to Left (From Peak)

Oper. Code:1=SQ,SQ
Finish:K=KXL (Kynar)
Color:WA=Cool Arctic White

Trim Schedule

Id	Parts
T1	(5,6)TRMSFTX001
T2	(3)GAC1024,(4)NLTB10,NLTB05,2CS1092L,(3)CSA1094L,(14)CSA2102L,CSA1082L
T3	(3)GAC1024,(4)NLTB10,NLTB05,2CS1092R,(3)CSA1094R,(14)CSA2102R,CSA1082R
T4	CT05
T5	CT12

Color	Details
Cool Arctic White	WSR065,EN52A1,ENV003,RC00A1,WCX521,WC04G1
Cool Arctic White	RC80E2,RC80E3,RC80G1,WCX12A
Cool Arctic White	RC80E2,RC80E3,RC80G1,WCX12A
Cool Arctic White	WC20A1,WCX201
Cool Arctic White	WCX201

NOTES:
FOR PANELS MARKED WITH (*) VP IS PROVIDING (8) 2'-0" LONG (PANEL SET #5000) PANELS TO BE FIELD CUT TO THE LENGTH MARKED IN THE CHART

- ** This area requires field work of trim and panel. Use part of panel from set #5000 as needed.

Covering Mark Schedule

Id	Qty	Mark Panel	Last Panel	Increment	Direction	Start Dim.
#2	13	W04084261KWA	W00024261KWA	-4 1/2"	Left to Right (From Peak)	0'-0"
#11	13	W04084261KWA	W00024261KWA	-4 1/2"	Right to Left (From Peak)	0'-0"

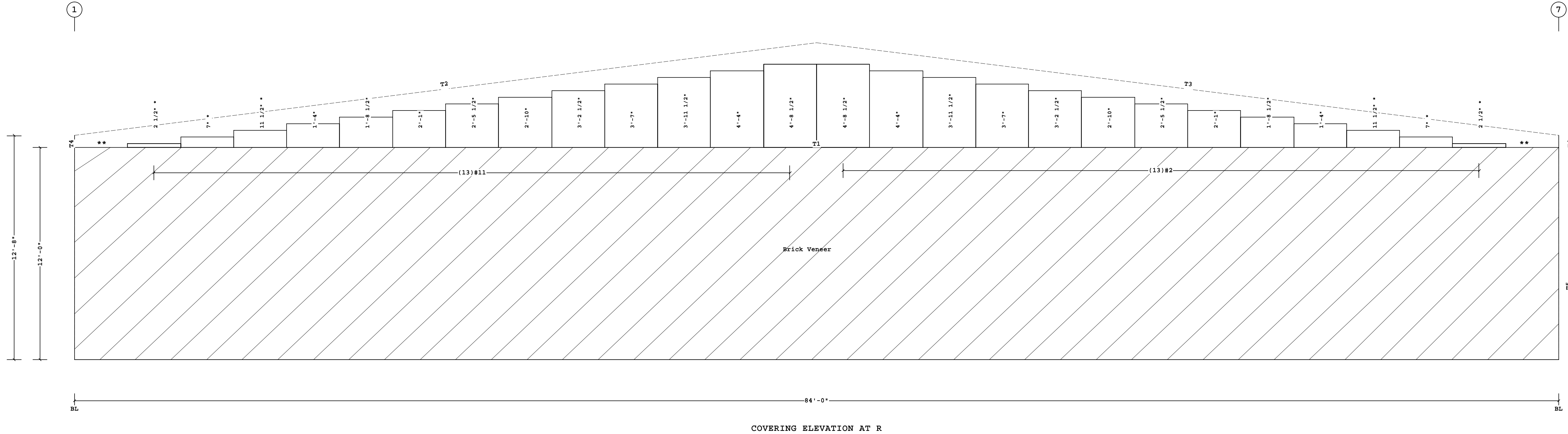

Fastener Schedule

Part	Color	Description
0097581-100	Cool Arctic White	(T-1) 1/4-14 x 7/8", 5/16" Hex Hd, SS Cap w/Washer (Panel to panel)
0097585-100	Cool Arctic White	(T-2) #12-14 x 1 1/2", 5/16" Hex Hd, SS Cap w/Washer (Panel to Not by VP metal strapping)

This document has been electronically signed and sealed by W. Jason Clymer, PE using my Digital Signature with PE seal affixed. Printed copies of this document are not considered signed and sealed, and the signature must be verified on any electronic copy.



FOR CONSTRUCTION

<p>1. PRE-DRILLING 1/8 DIAMETER HOLES FOR STRUCTURAL FASTENERS MAY BE REQUIRED FOR HEAVY GAGE NESTED ZEE'S AND/OR FASTENERS TO STRUCTURAL BEAMS</p> <p>2. STEEL PANELS ARE AN INTEGRAL PART OF THE STRUCTURAL SYSTEM. REMOVAL OR ALTERATION WITHOUT PRIOR AUTHORIZATION IS PROHIBITED.</p> <p>3. DUE TO MANUFACTURING LIMITATIONS SHORT PANELS MAY REQUIRE FIELD CUTTING. SEE THE COVERING SCHEDULE FOR CUT LENGTHS.</p> <p>4. SEE JOB DETAILS FOR COVERING AND TRIM FASTENER SPECIFICATION.</p>	<p>THE VP ENGINEER'S SEAL APPLIES ONLY TO THE WORK PRODUCT OF VP AND DESIGN AND PERFORMANCE REQUIREMENTS SPECIFIED BY VP. THE VP ENGINEER'S SEAL DOES NOT APPLY TO THE PERFORMANCE OR DESIGN OF ANY OTHER PRODUCT OR COMPONENT FURNISHED BY VP EXCEPT TO ANY DESIGN OR PERFORMANCE REQUIREMENTS SPECIFIED BY VP.</p>	<p>THIS DRAWING, INCLUDING THE INFORMATION HEREON, REMAINS THE PROPERTY OF VP BUILDINGS. IT IS PROVIDED SOLELY FOR ERECTING THE BUILDING DESCRIBED IN THE APPLICABLE PURCHASE ORDER AND MAY BE REPRODUCED ONLY FOR THAT PURPOSE. IT SHALL NOT BE MODIFIED, REPRODUCED OR USED FOR ANY OTHER PURPOSE WITHOUT PRIOR WRITTEN APPROVAL OF VP BUILDINGS.</p> <p>THE GENERAL CONTRACTOR AND/OR ERECTOR IS SOLELY RESPONSIBLE FOR ACCURATE GOOD QUALITY WORKMANSHIP IN ERECTING THIS BUILDING IN ACCORDANCE WITH THIS DRAWING, DETAILS REFERENCED IN THIS DRAWING, ALL APPLICABLE VP BUILDINGS ERECTION GUIDES, AND INDUSTRY STANDARDS PERTAINING TO PROPER ERECTION, INCLUDING THE CORRECT USE OF TEMPORARY BRACING.</p>	<p>D</p> <p>VP Buildings</p> <p>3200 Players Club Circle Memphis TN 38125</p>	<p>COVERING ELEVATION AT R</p>					
				<p>REV</p>	<p>DATE</p>	<p>BY</p>	<p>DESCRIPTION</p>	<p>BUILDER</p> <p>Gregory Development, LLC</p>	<p>JOBNO</p> <p>23-018589-01</p>
				<p>PROJECT</p> <p>Revels Turf & Tractor (Revised 7/17/2023)</p>	<p>LOCATION</p> <p>Angier, North Carolina</p>	<p>CUSTOMER</p>	<p>DATE</p> <p>10/02/2023</p>	<p>DRAWING/CHECK</p> <p>PLL FMP</p>	<p>PAGE</p> <p>63</p>
				<p>NTS</p>	<p>10/12/2023</p>	<p>9:47:11</p>	<p>FILENAME: 23-018589-03</p>	<p>BUILDERS PO#</p> <p>VPC VERSION: 2023.3</p>	<p>a division of BlueScope Buildings North America, Inc.</p>

Trim Schedule		Color	Details
Id	Parts		
T1	5CB75, (2)CP510, DN1, (3)DST1	Cool Leaf Green	RC38P1

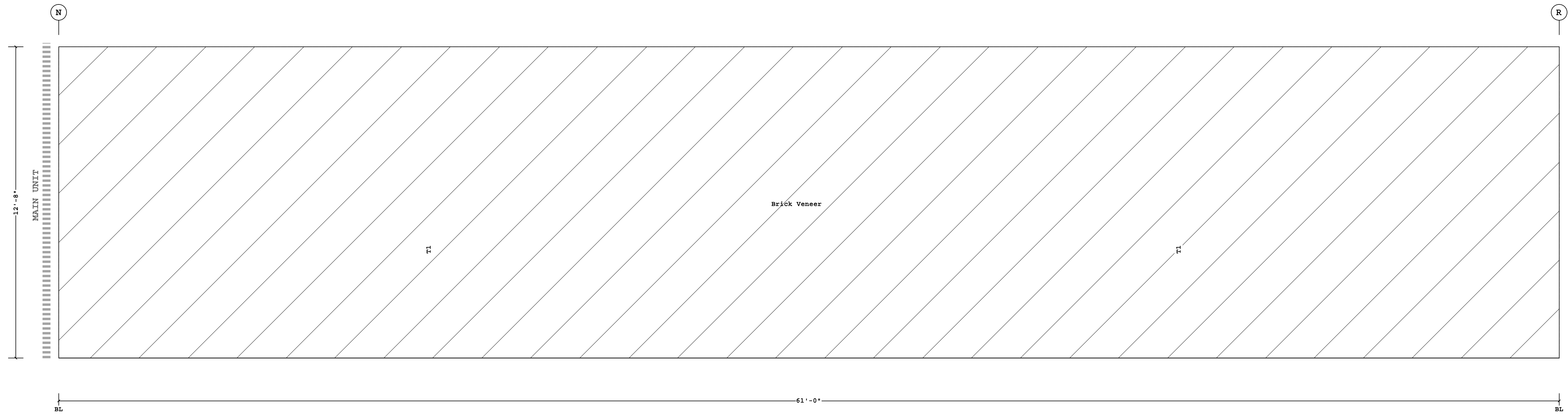

COVERING ELEVATION AT 1

This document has been electronically signed and sealed by W. Jason Clymer, PE using my Digital Signature with PE seal affixed. Printed copies of this document are not considered signed and sealed, and the signature must be verified on any electronic copy.

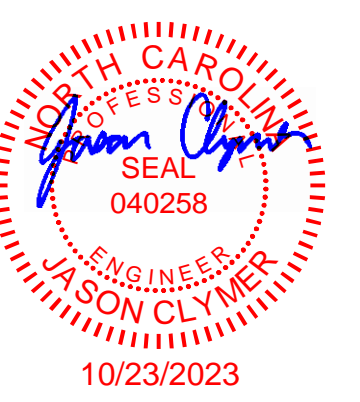

Shape Name = Right Wing, Wall = 2

FOR CONSTRUCTION

1. PRE-DRILLING 1/8 DIAMETER HOLES FOR STRUCTURAL FASTENERS MAY BE REQUIRED FOR HEAVY GAGE NESTED ZEE'S AND/OR FASTENERS TO STRUCTURAL BEAMS
 2. STEEL PANELS ARE AN INTEGRAL PART OF THE STRUCTURAL SYSTEM. REMOVAL OR ALTERATION WITHOUT PRIOR AUTHORIZATION IS PROHIBITED.
 3. DUE TO MANUFACTURING LIMITATIONS SHORT PANELS MAY REQUIRE FIELD CUTTING. SEE THE COVERING SCHEDULE FOR CUT LENGTHS.
 4. SEE JOB DETAILS FOR COVERING AND TRIM FASTENER SPECIFICATION.

THE VP ENGINEER'S SEAL APPLIES ONLY TO THE WORK PRODUCT OF VP AND DESIGN AND PERFORMANCE REQUIREMENTS SPECIFIED BY VP. THE VP ENGINEER'S SEAL DOES NOT APPLY TO THE PERFORMANCE OR DESIGN OF ANY OTHER PRODUCT OR COMPONENT FURNISHED BY VP EXCEPT TO ANY DESIGN OR PERFORMANCE REQUIREMENTS SPECIFIED BY VP.

THIS DRAWING, INCLUDING THE INFORMATION HEREON, REMAINS THE PROPERTY OF VP BUILDINGS. IT IS PROVIDED SOLELY FOR ERECTING THE BUILDING DESCRIBED IN THE APPLICABLE PURCHASE ORDER AND MAY BE REPRODUCED ONLY FOR THAT PURPOSE. IT SHALL NOT BE MODIFIED, REPRODUCED OR USED FOR ANY OTHER PURPOSE WITHOUT PRIOR WRITTEN APPROVAL OF VP BUILDINGS.
 THE GENERAL CONTRACTOR AND/OR ERECTOR IS SOLELY RESPONSIBLE FOR ACCURATE GOOD QUALITY WORKMANSHIP IN ERECTING THIS BUILDING IN ACCORDANCE WITH THIS DRAWING, DETAILS REFERENCED IN THIS DRAWING, ALL APPLICABLE VP BUILDINGS ERECTION GUIDES, AND INDUSTRY STANDARDS PERTAINING TO PROPER ERECTION, INCLUDING THE CORRECT USE OF TEMPORARY BRACING.

REV	DATE	BY	DESCRIPTION
D			VP Buildings 3200 Players Club Circle Memphis TN 38125
			NTS

COVERING ELEVATION AT 1 (b)		BUILDER Gregory Development, LLC	JOBNO 23-018589-01
		CUSTOMER	DATE 10/02/2023
		LOCATION Angier, North Carolina	DRAWING/CHECK PLL FMP
		PROJECT Revels Turf & Tractor (Revised 7/17/2023)	PAGE 64
		BUILDERS PO#	
		VP BUILDINGS VARCO PRUDEN A BlueScope Steel Company VPC VERSION: 2023.3	
		FILENAME: 23-018589-03	

Covering Schedule

Id	Qty	Type	Start Length	Gage	OP	Fin.	Color	Direction
#4	21	W	12'-8 7/8"	26	1	K	WA	Left to Right

Oper. Code:l=SQ,SQ
Finish:K=KXL (Kynar)
Color:WA=Cool Arctic White

Trim Schedule

Id	Parts	Color	Details
T1	DFT05, JT05	Cool Arctic White	WC24A1
T2	DFT05, HTS05	Cool Arctic White	WC24A2
T3	TDPH05	Cool Arctic White	WC24A4
T4	DFT10, JT07	Cool Arctic White	WC24A1
T5	(2.2)BG2415, (4)BT10	Cool Arctic White	WSR065, EN52A1, ENV003, RC00A1, WC01AB, WC04G1, WS27B2, WS27D2
T6	(1.6)BG2415, (3)BT10	Cool Arctic White	WSR065, EN52A1, ENV003, RC00A1, WC01AB, WC04G1, WS27B2, WS27D2
T7	ICF16	Cool Arctic White	WC21A1
T8	5CB75, (2)CP510, DN1, (3)DST1	Cool Arctic White	RC38P1

Covering Mark Schedule

Id	Qty	Start Panel	Direction	Start Dim.
#4	21	W12087261KWA	Left to Right	-1'-1"

NOTE:
NOTICE THAT THE PANEL STARTS 1'-1" TO COVER THE NOT BY VP WALL

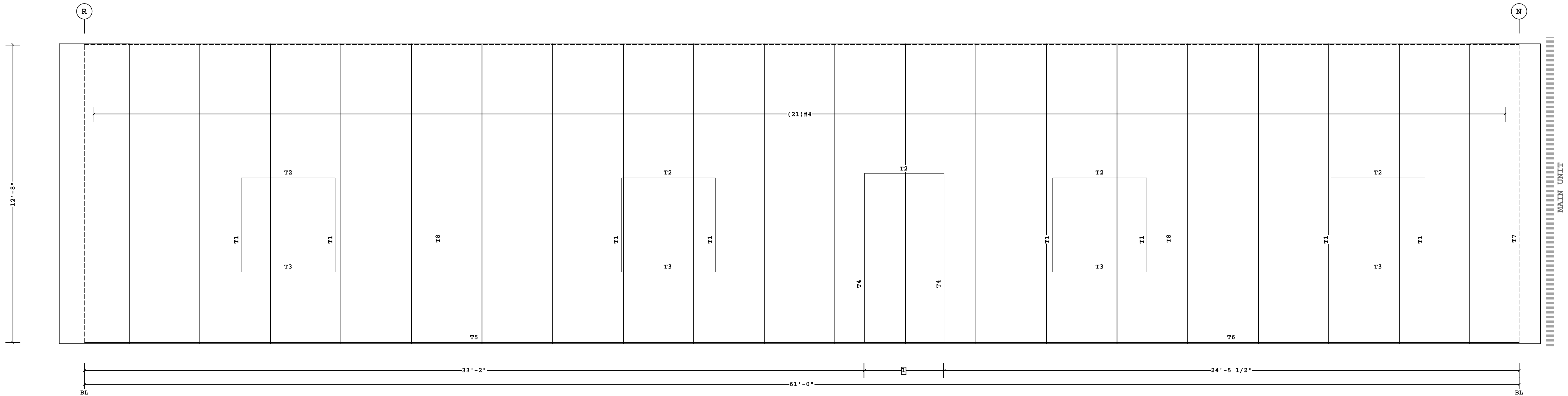

COVERING ELEVATION AT 7

1 3'-4 1/2"
Dimension Key

Fastener Schedule

Part	Color	Description
0097584-100	Cool Arctic White	(T-2) #12-14 x 1 1/4", 5/16" Hex Hd, SS Cap w/Washer (Panel to structural)
0097581-100	Cool Arctic White	(T-1) 1/4-14 x 7/8", 5/16" Hex Hd, SS Cap w/Washer (Panel to panel)

This document has been electronically signed and sealed by W. Jason Clymer, PE using my Digital Signature with PE seal affixed. Printed copies of this document are not considered signed and sealed, and the signature must be verified on any electronic copy.



FOR CONSTRUCTION

<p>1. PRE-DRILLING 1/8 DIAMETER HOLES FOR STRUCTURAL FASTENERS MAY BE REQUIRED FOR HEAVY GAGE NESTED ZEE'S AND/OR FASTENERS TO STRUCTURAL BEAMS</p> <p>2. STEEL PANELS ARE AN INTEGRAL PART OF THE STRUCTURAL SYSTEM. REMOVAL OR ALTERATION WITHOUT PRIOR AUTHORIZATION IS PROHIBITED.</p> <p>3. DUE TO MANUFACTURING LIMITATIONS SHORT PANELS MAY REQUIRE FIELD CUTTING. SEE THE COVERING SCHEDULE FOR CUT LENGTHS.</p> <p>4. SEE JOB DETAILS FOR COVERING AND TRIM FASTENER SPECIFICATION.</p>	<p>THE VP ENGINEER'S SEAL APPLIES ONLY TO THE WORK PRODUCT OF VP AND DESIGN AND PERFORMANCE REQUIREMENTS SPECIFIED BY VP. THE VP ENGINEER'S SEAL DOES NOT APPLY TO THE PERFORMANCE OR DESIGN OF ANY OTHER PRODUCT OR COMPONENT FURNISHED BY VP EXCEPT TO ANY DESIGN OR PERFORMANCE REQUIREMENTS SPECIFIED BY VP.</p>	<p>THIS DRAWING, INCLUDING THE INFORMATION HEREON, REMAINS THE PROPERTY OF VP BUILDINGS. IT IS PROVIDED SOLELY FOR ERECTING THE BUILDING DESCRIBED IN THE APPLICABLE PURCHASE ORDER AND MAY BE REPRODUCED ONLY FOR THAT PURPOSE. IT SHALL NOT BE MODIFIED, REPRODUCED OR USED FOR ANY OTHER PURPOSE WITHOUT PRIOR WRITTEN APPROVAL OF VP BUILDINGS.</p> <p>THE GENERAL CONTRACTOR AND/OR ERECTOR IS SOLELY RESPONSIBLE FOR ACCURATE GOOD QUALITY WORKMANSHIP IN ERECTING THIS BUILDING IN ACCORDANCE WITH THIS DRAWING, DETAILS REFERENCED IN THIS DRAWING, ALL APPLICABLE VP BUILDINGS ERECTION GUIDES, AND INDUSTRY STANDARDS PERTAINING TO PROPER ERECTION, INCLUDING THE CORRECT USE OF TEMPORARY BRACING.</p>	<p>D</p> <p>VP Buildings 3200 Players Club Circle Memphis TN 38125</p>	<p>COVERING ELEVATION AT 7 (a)</p>	
				<p>REV</p> <p>DATE</p> <p>BY</p> <p>DESCRIPTION</p>	<p>BUILDER</p> <p>Gregory Development, LLC</p> <p>CUSTOMER</p> <p>Angier, North Carolina</p> <p>PROJECT</p> <p>Revels Turf & Tractor (Revised 7/17/2023)</p> <p>BUILDERS PO#</p> <p>NTS</p>

9/29/2023

10:51:23

FILENAME: 23-018589-03

a division of BlueScope Buildings North America, Inc.

Covering Schedule

Id	Qty	Type	Start Length	Gage	OP	Fin.	Color	Increment	Direction
#7	13	W	4'-8 1/2"	26	1	K	WA	-4 1/2"	Left to Right (From Peak)
#8	13	W	4'-8 1/2"	26	1	K	WA	-4 1/2"	Right to Left (From Peak)

Oper. Code:l=SQ,SQ
Finish:K=KXL (Kynar)
Color:WA=Cool Arctic White

Trim Schedule

Id	Parts
T1	(5,6)TRMSFTX001
T2	(3)GAC1024,(4)NLTB10,NLTB05,2CS1092L,(3)CSA1094L,(14)CSA2102L,CSA1082L
T3	(3)GAC1024,(4)NLTB10,NLTB05,2CS1092R,(3)CSA1094R,(14)CSA2102R,CSA1082R
T4	CT12
T5	CT05

Color	Details
Cool Arctic White	WSR065,EN52A1,ENV003,RC00A1,WCX521,WC04G1
Cool Arctic White	RC80E2,RC80E3,RC80G1,WCX12A
Cool Arctic White	RC80E2,RC80E3,RC80G1,WCX12A
Cool Arctic White	WCX201
Cool Arctic White	WC20A1,WCX201

NOTES:
FOR PANELS MARKED WITH (*) VP IS PROVIDING (8) 2'-0" LONG (PANEL SET #5000) PANELS TO BE FIELD CUT TO THE LENGTH MARKED IN THE CHART

- ** This area requires field work of trim and panel. Use part of panel from set #5000 as needed.

Covering Mark Schedule

Id	Qty	Mark Panel	Last Panel	Increment	Direction	Start Dim.
#7	13	W04084261KWA	W00024261KWA	-4 1/2"	Left to Right (From Peak)	0'-0"
#8	13	W04084261KWA	W00024261KWA	-4 1/2"	Right to Left (From Peak)	0'-0"

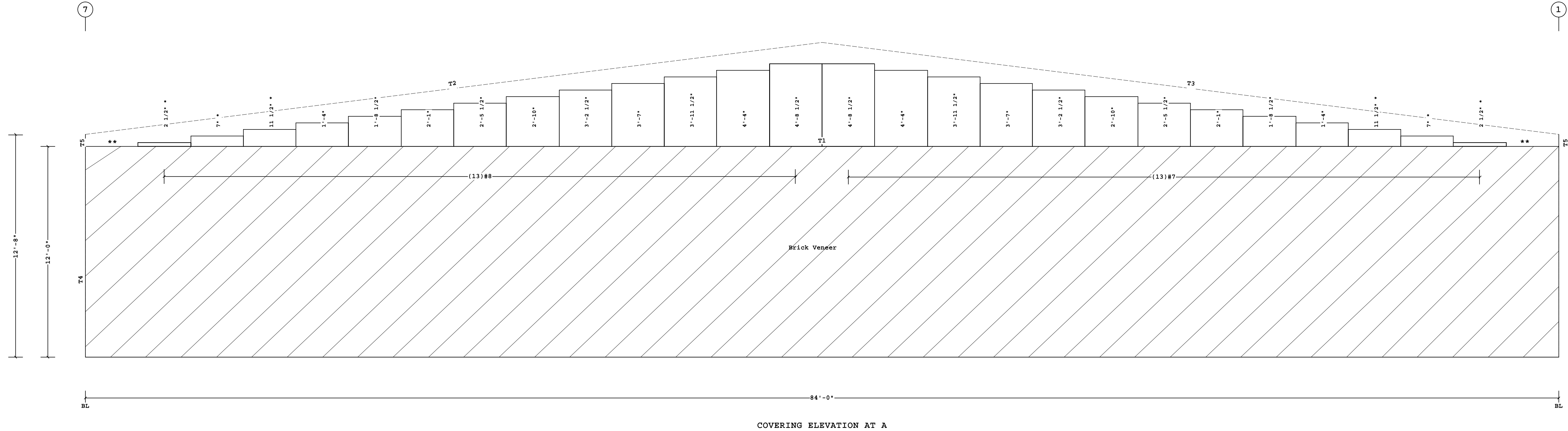

Fastener Schedule

Part	Color	Description
0097581-100	Cool Arctic White	(T-1) 1/4-14 x 7/8", 5/16" Hex Hd, SS Cap w/Washer (Panel to panel)
0097585-100	Cool Arctic White	(T-2) #12-14 x 1 1/2", 5/16" Hex Hd, SS Cap w/Washer (Panel to metal strapping Not by VP)

This document has been electronically signed and sealed by W. Jason Clymer, PE using my Digital Signature with PE seal affixed. Printed copies of this document are not considered signed and sealed, and the signature must be verified on any electronic copy.



FOR CONSTRUCTION

<p>1. PRE-DRILLING 1/8 DIAMETER HOLES FOR STRUCTURAL FASTENERS MAY BE REQUIRED FOR HEAVY GAGE NESTED ZEE'S AND/OR FASTENERS TO STRUCTURAL BEAMS</p> <p>2. STEEL PANELS ARE AN INTEGRAL PART OF THE STRUCTURAL SYSTEM. REMOVAL OR ALTERATION WITHOUT PRIOR AUTHORIZATION IS PROHIBITED.</p> <p>3. DUE TO MANUFACTURING LIMITATIONS SHORT PANELS MAY REQUIRE FIELD CUTTING. SEE THE COVERING SCHEDULE FOR CUT LENGTHS.</p> <p>4. SEE JOB DETAILS FOR COVERING AND TRIM FASTENER SPECIFICATION.</p>	<p>THE VP ENGINEER'S SEAL APPLIES ONLY TO THE WORK PRODUCT OF VP AND DESIGN AND PERFORMANCE REQUIREMENTS SPECIFIED BY VP. THE VP ENGINEER'S SEAL DOES NOT APPLY TO THE PERFORMANCE OR DESIGN OF ANY OTHER PRODUCT OR COMPONENT FURNISHED BY VP EXCEPT TO ANY DESIGN OR PERFORMANCE REQUIREMENTS SPECIFIED BY VP.</p>	<p>THIS DRAWING, INCLUDING THE INFORMATION HEREON, REMAINS THE PROPERTY OF VP BUILDINGS. IT IS PROVIDED SOLELY FOR ERECTING THE BUILDING DESCRIBED IN THE APPLICABLE PURCHASE ORDER AND MAY BE REPRODUCED ONLY FOR THAT PURPOSE. IT SHALL NOT BE MODIFIED, REPRODUCED OR USED FOR ANY OTHER PURPOSE WITHOUT PRIOR WRITTEN APPROVAL OF VP BUILDINGS.</p> <p>THE GENERAL CONTRACTOR AND/OR ERECTOR IS SOLELY RESPONSIBLE FOR ACCURATE GOOD QUALITY WORKMANSHIP IN ERECTING THIS BUILDING IN ACCORDANCE WITH THIS DRAWING, DETAILS REFERENCED IN THIS DRAWING, ALL APPLICABLE VP BUILDINGS ERECTION GUIDES, AND INDUSTRY STANDARDS PERTAINING TO PROPER ERECTION, INCLUDING THE CORRECT USE OF TEMPORARY BRACING.</p>	<p>D</p> <p>VP Buildings</p> <p>3200 Players Club Circle Memphis TN 38125</p>	<p>COVERING ELEVATION AT A</p>					
				<p>REV</p>	<p>DATE</p>	<p>BY</p>	<p>DESCRIPTION</p>	<p>BUILDER</p> <p>Gregory Development, LLC</p>	<p>JOBNO</p> <p>23-018589-01</p>
				<p>PROJECT</p> <p>Revels Turf & Tractor (Revised 7/17/2023)</p>	<p>LOCATION</p> <p>Angier, North Carolina</p>	<p>CUSTOMER</p>	<p>DATE</p> <p>10/02/2023</p>	<p>DRAWN/CHECK</p> <p>PLL FMP</p>	<p>DATE</p> <p>10/23/2023</p>
				<p>BUILDERS PO#</p> <p>NTS</p>	<p>VP VERSION:</p> <p>2023.3</p>	<p>FILENAME:</p> <p>23-018589-03</p>	<p>PAGE</p> <p>66</p>	<p>DATE</p> <p>10/12/2023</p>	<p>TIME</p> <p>9:56:19</p>

Covering Schedule								
Id	Qty	Type	Start Length	Gage	OP	Fin.	Color	Direction
#15	18	W	12'-8 7/8"	26	1	K	WA	Left to Right
#17	3	W	2'-8 3/8"	26	1	K	WA	Left to Right

Oper. Code:1=SQ,SQ
Finish:K=KXL (Kynar)
Color:WA=Cool Arctic White

Trim Schedule			Color	Details
Id	Parts			
T1	DFT10, JT07		Cool Arctic White	WC24A1
T2	DFT05, HTS05		Cool Arctic White	WC24A2
T3	DFT10, JT10		Cool Arctic White	WC24A1
T4	DFT12, HTS12		Cool Arctic White	WC24A2
T5	(1.1)BG2415, (2)BT10		Cool Arctic White	WSR065, EN52A1, ENV003, RC00A1, WC01AB, WC04G1, WS27B2, WS27D2
T6	(1.7)BG2415, (3)BT10		Cool Arctic White	WSR065, EN52A1, ENV003, RC00A1, WC01AB, WC04G1, WS27B2, WS27D2
T7	(0.3)BG2415, BT10		Cool Arctic White	WSR065, EN52A1, ENV003, RC00A1, WC01AB, WC04G1, WS27B2, WS27D2
T8	ICF16		Cool Arctic White	WC21A1
T9	SCB75, (2)CF510, DN1, (3)DST1		Cool Arctic White	RC38P1

Covering Mark Schedule				
Id	Qty	Start Panel	Direction	Start Dim.
#15	18	W12087261KWA	Left to Right	0'-0", 36'-0"
#17	3	W02083261KWA	Left to Right	27'-0"

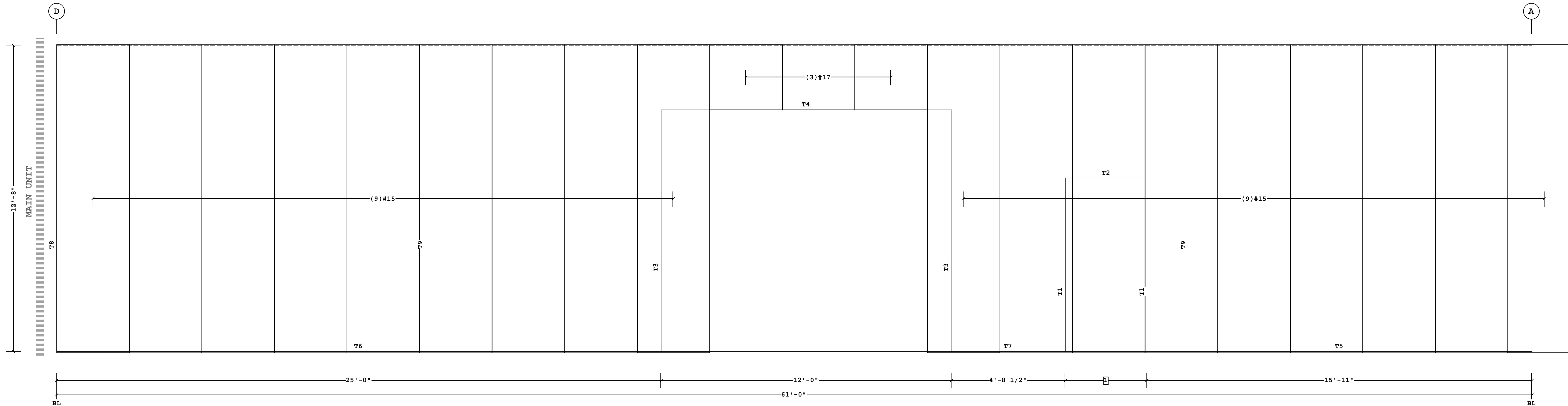

COVERING ELEVATION AT 7

1 3'-4 1/2"
Dimension Key

Fastener Schedule		
Part	Color	Description
0097584-100	Cool Arctic White	(T-2) #12-14 x 1 1/4", 5/16" Hex Hd, SS Cap w/Washer (Panel to structural)
0097581-100	Cool Arctic White	(T-1) 1/4-14 x 7/8", 5/16" Hex Hd, SS Cap w/Washer (Panel to panel)

This document has been electronically signed and sealed by W. Jason Clymer, PE using my Digital Signature with PE seal affixed. Printed copies of this document are not considered signed and sealed, and the signature must be verified on any electronic copy.



FOR CONSTRUCTION

<p>1. PRE-DRILLING 1/8 DIAMETER HOLES FOR STRUCTURAL FASTENERS MAY BE REQUIRED FOR HEAVY GAGE NESTED ZEE'S AND/OR FASTENERS TO STRUCTURAL BEAMS</p> <p>2. STEEL PANELS ARE AN INTEGRAL PART OF THE STRUCTURAL SYSTEM. REMOVAL OR ALTERATION WITHOUT PRIOR AUTHORIZATION IS PROHIBITED.</p> <p>3. DUE TO MANUFACTURING LIMITATIONS SHORT PANELS MAY REQUIRE FIELD CUTTING. SEE THE COVERING SCHEDULE FOR CUT LENGTHS.</p> <p>4. SEE JOB DETAILS FOR COVERING AND TRIM FASTENER SPECIFICATION.</p>	<p>THE VP ENGINEER'S SEAL APPLIES ONLY TO THE WORK PRODUCT OF VP AND DESIGN AND PERFORMANCE REQUIREMENTS SPECIFIED BY VP. THE VP ENGINEER'S SEAL DOES NOT APPLY TO THE PERFORMANCE OR DESIGN OF ANY OTHER PRODUCT OR COMPONENT FURNISHED BY VP EXCEPT TO ANY DESIGN OR PERFORMANCE REQUIREMENTS SPECIFIED BY VP.</p>	<p>THIS DRAWING, INCLUDING THE INFORMATION HEREON, REMAINS THE PROPERTY OF VP BUILDINGS. IT IS PROVIDED SOLELY FOR ERECTING THE BUILDING DESCRIBED IN THE APPLICABLE PURCHASE ORDER AND MAY BE REPRODUCED ONLY FOR THAT PURPOSE. IT SHALL NOT BE MODIFIED, REPRODUCED OR USED FOR ANY OTHER PURPOSE WITHOUT PRIOR WRITTEN APPROVAL OF VP BUILDINGS.</p> <p>THE GENERAL CONTRACTOR AND/OR ERECTOR IS SOLELY RESPONSIBLE FOR ACCURATE GOOD QUALITY WORKMANSHIP IN ERECTING THIS BUILDING IN ACCORDANCE WITH THIS DRAWING, DETAILS REFERENCED IN THIS DRAWING, ALL APPLICABLE VP BUILDINGS ERECTION GUIDES, AND INDUSTRY STANDARDS PERTAINING TO PROPER ERECTION, INCLUDING THE CORRECT USE OF TEMPORARY BRACING.</p>	<p>D</p> <p>VP Buildings</p> <p>3200 Players Club Circle Memphis TN 38125</p>	<p>COVERING ELEVATION AT 7 (b)</p>																			
				<table border="1"> <thead> <tr> <th>REV</th> <th>DATE</th> <th>BY</th> <th>DESCRIPTION</th> </tr> </thead> <tbody> <tr> <td> </td> <td> </td> <td> </td> <td> </td> </tr> </tbody> </table>	REV	DATE	BY	DESCRIPTION					<table border="1"> <tr> <td>BUILDER</td> <td>Gregory Development, LLC</td> </tr> <tr> <td>CUSTOMER</td> <td> </td> </tr> <tr> <td>LOCATION</td> <td>Angier, North Carolina</td> </tr> <tr> <td>PROJECT</td> <td>Revels Turf & Tractor (Revised 7/17/2023)</td> </tr> <tr> <td>BUILDERS PO#</td> <td> </td> </tr> </table>	BUILDER	Gregory Development, LLC	CUSTOMER		LOCATION	Angier, North Carolina	PROJECT	Revels Turf & Tractor (Revised 7/17/2023)	BUILDERS PO#	
				REV	DATE	BY	DESCRIPTION																
BUILDER	Gregory Development, LLC																						
CUSTOMER																							
LOCATION	Angier, North Carolina																						
PROJECT	Revels Turf & Tractor (Revised 7/17/2023)																						
BUILDERS PO#																							
<p>9/29/2023</p>	<p>14:03:26</p>	<p>FILENAME: 23-018589-03</p>	<p>JOBNO 23-018589-01</p> <p>DATE 10/02/2023</p> <p>DRAWING CHECK PLL FMP</p> <p>PAGE 67</p>																				
<p>VP BUILDINGS VARCO PRUDEN A BlueScope Steel Company VPC VERSION: 2023.3</p>				<p>a division of BlueScope Buildings North America, Inc.</p>																			

Trim Schedule		Color	Details
Id	Parts		
T1	5CB75, (2)CP510,DN1, (3)DST1	Cool Leaf Green	RC38P1

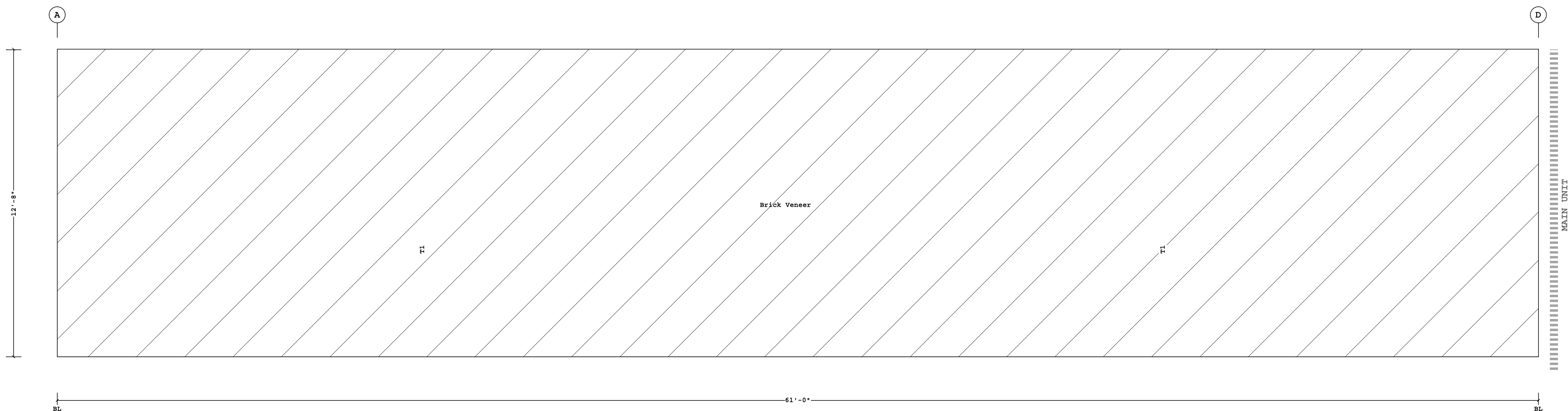

COVERING ELEVATION AT 1

This document has been electronically signed and sealed by W. Jason Clymer, PE using my Digital Signature with PE seal affixed. Printed copies of this document are not considered signed and sealed, and the signature must be verified on any electronic copy.

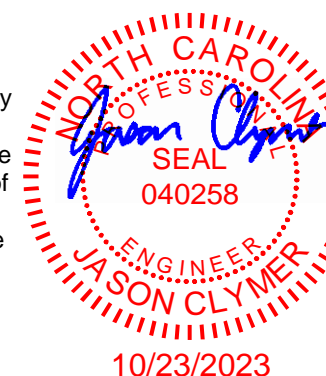

FOR CONSTRUCTION

<p>1. PRE-DRILLING 1/8 DIAMETER HOLES FOR STRUCTURAL FASTENERS MAY BE REQUIRED FOR HEAVY GAGE NESTED ZEE'S AND/OR FASTENERS TO STRUCTURAL BEAMS</p> <p>2. STEEL PANELS ARE AN INTEGRAL PART OF THE STRUCTURAL SYSTEM. REMOVAL OR ALTERATION WITHOUT PRIOR AUTHORIZATION IS PROHIBITED.</p> <p>3. DUE TO MANUFACTURING LIMITATIONS SHORT PANELS MAY REQUIRE FIELD CUTTING. SEE THE COVERING SCHEDULE FOR CUT LENGTHS.</p> <p>4. SEE JOB DETAILS FOR COVERING AND TRIM FASTENER SPECIFICATION.</p>	<p>THE VP ENGINEER'S SEAL APPLIES ONLY TO THE WORK PRODUCT OF VP AND DESIGN AND PERFORMANCE REQUIREMENTS SPECIFIED BY VP. THE VP ENGINEER'S SEAL DOES NOT APPLY TO THE PERFORMANCE OR DESIGN OF ANY OTHER PRODUCT OR COMPONENT FURNISHED BY VP EXCEPT TO ANY DESIGN OR PERFORMANCE REQUIREMENTS SPECIFIED BY VP.</p>	<p>THIS DRAWING, INCLUDING THE INFORMATION HEREON, REMAINS THE PROPERTY OF VP BUILDINGS. IT IS PROVIDED SOLELY FOR ERECTING THE BUILDING DESCRIBED IN THE APPLICABLE PURCHASE ORDER AND MAY BE REPRODUCED ONLY FOR THAT PURPOSE. IT SHALL NOT BE MODIFIED, REPRODUCED OR USED FOR ANY OTHER PURPOSE WITHOUT PRIOR WRITTEN APPROVAL OF VP BUILDINGS.</p> <p>THE GENERAL CONTRACTOR AND/OR ERECTOR IS SOLELY RESPONSIBLE FOR ACCURATE GOOD QUALITY WORKMANSHIP IN ERECTING THIS BUILDING IN ACCORDANCE WITH THIS DRAWING, DETAILS REFERENCED IN THIS DRAWING, ALL APPLICABLE VP BUILDINGS ERECTION GUIDES, AND INDUSTRY STANDARDS PERTAINING TO PROPER ERECTION, INCLUDING THE CORRECT USE OF TEMPORARY BRACING.</p>	<p>D</p> <p>VP Buildings 3200 Players Club Circle Memphis TN 38125</p>	<p>COVERING ELEVATION AT 1 (c)</p>	<p>BUILDER Gregory Development, LLC</p>	<p>JOBNO 23-018589-01</p>
					<p>CUSTOMER</p>	<p>DATE 10/02/2023</p>
					<p>LOCATION Angier, North Carolina</p>	<p>DRAWN/CHECK PLL FMP</p>
					<p>PROJECT Revels Turf & Tractor (Revised 7/17/2023)</p>	<p>PAGE 68</p>
			<p>BUILDERS PO#</p>	<p>A BlueScope Steel Company VPC VERSION: 2023.3</p>	<p>FILENAME: 23-018589-03</p>	<p>a division of BlueScope Buildings North America, Inc.</p>
			<p>9/29/2023</p>	<p>10:51:27</p>		

Shape Name = Left Wing, Wall = 4

Wall Liner Schedule						
Id	Qty	Type	Length	Gage OP	Finish Color	Direction
#12	36	PR	12'-0"	28	1	S OW Left to Right

Oper. Code:l=SQ,SQ
Finish:S=Siliconized Modified Polyester
Color:OW=Cool Cotton White

Wall Liner Mark Schedule				
Id	Qty	Start Panel	Direction	Start Dim.
#12	36	W12000281SOW	Left to Right	84'-0",103'-1",125'-0",148'-4",171'-8",195'-0",218'-4",244'-6"

Trim Schedule			
Id	Parts	Color	Details
T1	LTA10	Cool Cotton White	WC61A7,WCV060
T2	(2)LTA10	Cool Cotton White	WC61A7,WCV060
T3	LTA10,LTA05	Cool Cotton White	WC61A7,WCV060
T4	JT12	Cool Cotton White	WC24A1,WCV060
T5	JT07	Cool Cotton White	WC24A1,WCV060
T6	HTL05	Cool Cotton White	WCX253,WCV060
T7	(2)JT12	Cool Cotton White	WC61A9

NOTES:
PER BUILDER REQUEST VP IS SENDING (50)W12000281SOW
EXTRA PANELS FOR NBVP PARTITION WALLS.

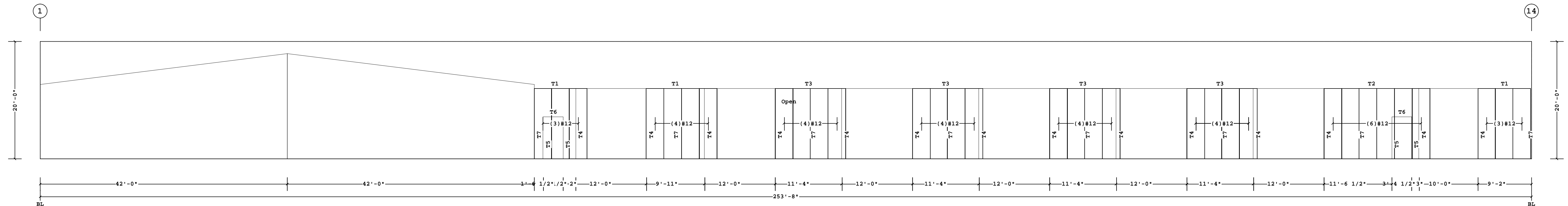

WALL LINER ELEVATION AT D
(View from inside Building)

Fastener Schedule		
Part	Color	Description
0097584-102	Cool Cotton White	(T-2) #12-14 x 1 1/4", 5/16" Hex Hd, SS Cap w/Washer [Panel to Structural]
0097581-102	Cool Cotton White	(T-1) 1/4-14 x 7/8", 5/16" Hex Hd, SS Cap w/Washer [Panel to Panel]

This document has been electronically signed and sealed by W. Jason Clymer, PE using my Digital Signature with PE seal affixed. Printed copies of this document are not considered signed and sealed, and the signature must be verified on any electronic copy.

W. Jason Clymer
PE
040258
10/23/2023

FOR CONSTRUCTION

<p>1. PRE-DRILLING 1/8 DIAMETER HOLES FOR STRUCTURAL FASTENERS MAY BE REQUIRED FOR HEAVY GAGE NESTED ZEE'S AND/OR FASTENERS TO STRUCTURAL BEAMS</p> <p>2. STEEL PANELS ARE AN INTEGRAL PART OF THE STRUCTURAL SYSTEM. REMOVAL OR ALTERATION WITHOUT PRIOR AUTHORIZATION IS PROHIBITED.</p> <p>3. DUE TO MANUFACTURING LIMITATIONS SHORT PANELS MAY REQUIRE FIELD CUTTING. SEE THE COVERING SCHEDULE FOR CUT LENGTHS.</p> <p>4. SEE JOB DETAILS FOR COVERING AND TRIM FASTENER SPECIFICATION.</p>	<p>THE VP ENGINEER'S SEAL APPLIES ONLY TO THE WORK PRODUCT OF VP AND DESIGN AND PERFORMANCE REQUIREMENTS SPECIFIED BY VP. THE VP ENGINEER'S SEAL DOES NOT APPLY TO THE PERFORMANCE OR DESIGN OF ANY OTHER PRODUCT OR COMPONENT FURNISHED BY VP EXCEPT TO ANY DESIGN OR PERFORMANCE REQUIREMENTS SPECIFIED BY VP.</p>	<p>THIS DRAWING, INCLUDING THE INFORMATION HEREON, REMAINS THE PROPERTY OF VP BUILDINGS. IT IS PROVIDED SOLELY FOR ERECTING THE BUILDING DESCRIBED IN THE APPLICABLE PURCHASE ORDER AND MAY BE REPRODUCED ONLY FOR THAT PURPOSE. IT SHALL NOT BE MODIFIED, REPRODUCED OR USED FOR ANY OTHER PURPOSE WITHOUT PRIOR WRITTEN APPROVAL OF VP BUILDINGS.</p> <p>THE GENERAL CONTRACTOR AND/OR ERECTOR IS SOLELY RESPONSIBLE FOR ACCURATE GOOD QUALITY WORKMANSHIP IN ERECTING THIS BUILDING IN ACCORDANCE WITH THIS DRAWING, DETAILS REFERENCED IN THIS DRAWING, ALL APPLICABLE VP BUILDINGS ERECTION GUIDES, AND INDUSTRY STANDARDS PERTAINING TO PROPER ERECTION, INCLUDING THE CORRECT USE OF TEMPORARY BRACING.</p>	<p>D</p> <p>VP Buildings 3200 Players Club Circle Memphis TN 38125</p>	<p>SHAPE NAME = Main with Shop, Wall = 2</p>		<p>WALL LINER ELEVATION AT D</p>				
				REV	DATE	BY	DESCRIPTION	BUILDER	<p>Gregory Development, LLC</p>	
								CUSTOMER		
								LOCATION	<p>Angier, North Carolina</p>	
				PROJECT	<p>Revels Turf & Tractor (Revised 7/17/2023)</p>					
				BUILDERS PO#	<p>NTS</p>					
				DATE	10/3/2023	TIME	10:16:18			
				FILENAME	<p>Revels Turf & Tractor (Revised 7-17-23)</p>					

VP BUILDINGS
VARCO PRUDEN
A BlueScope Steel Company
VPC VERSION: 2023.3a

JOBNO
23-018589-01
DATE
10/02/2023
DRAWN/CHECK
NMG EZC
PAGE
69

a division of BlueScope Buildings North America, Inc.

Wall Liner Schedule							
Id	Qty	Type	Length	Gage OP	Finish Color	Direction	
#5	22	PR	12'-0"	28	1	S	OW Left to Right

Oper. Code:1=SQ,SQ
 Finish:S=Siliconized Modified Polyester
 Color:OW=Cool Cotton White

Wall Liner Mark Schedule			
Id	Qty	Start Panel	Direction Start Dim.
#5	22	W12000281SOW	Left to Right 0'-0",54'-0"

Trim Schedule			
Id	Parts	Color	Details
T1	(2)LTA10,LTA05	Cool Cotton White	WC61A7,WCV060
T2	(4)LTA10,LTA05	Cool Cotton White	WC61A7,WCV060
T3	JT12	Cool Cotton White	WC24A1,WCV060
T4	JT07	Cool Cotton White	WC24A1,WCV060
T5	HTL05	Cool Cotton White	WCX253,WCV060
T6	(2)JT12	Cool Cotton White	WC61A9

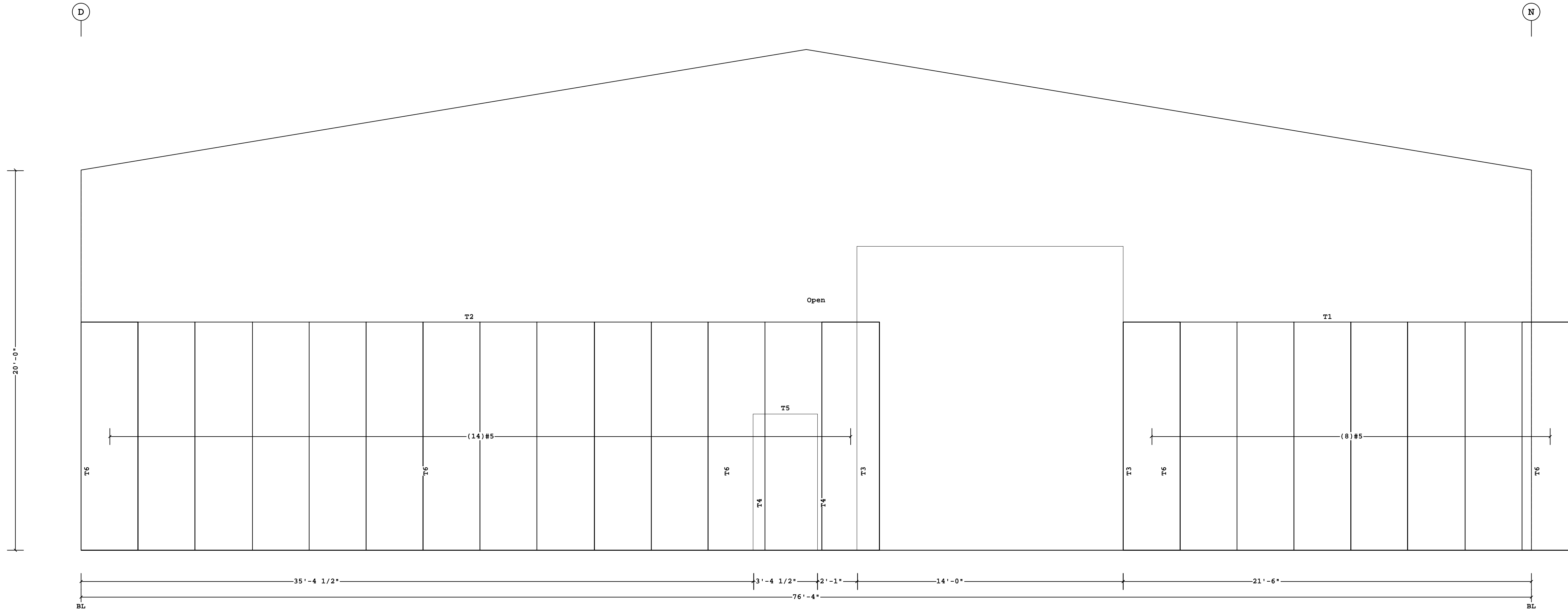

WALL LINER ELEVATION AT 14
(View from inside Building)

Fastener Schedule		
Part	Color	Description
0097584-102	Cool Cotton White	(T-2) #12-14 x 1 1/4", 5/16" Hex Hd, SS Cap w/Washer [Panel to Structural]
0097581-102	Cool Cotton White	(T-1) 1/4-14 x 7/8", 5/16" Hex Hd, SS Cap w/Washer [Panel to Panel]

This document has been electronically signed and sealed by W. Jason Clymer, PE using my Digital Signature with PE seal affixed. Printed copies of this document are not considered signed and sealed, and the signature must be verified on any electronic copy.



FOR CONSTRUCTION

<p>1. PRE-DRILLING 1/8" DIAMETER HOLES FOR STRUCTURAL FASTENERS MAY BE REQUIRED FOR HEAVY GAGE NESTED ZEE'S AND/OR FASTENERS TO STRUCTURAL BEAMS</p> <p>2. STEEL PANELS ARE AN INTEGRAL PART OF THE STRUCTURAL SYSTEM. REMOVAL OR ALTERATION WITHOUT PRIOR AUTHORIZATION IS PROHIBITED.</p> <p>3. DUE TO MANUFACTURING LIMITATIONS SHORT PANELS MAY REQUIRE FIELD CUTTING. SEE THE COVERING SCHEDULE FOR CUT LENGTHS.</p> <p>4. SEE JOB DETAILS FOR COVERING AND TRIM FASTENER SPECIFICATION.</p>	<p>THE VP ENGINEER'S SEAL APPLIES ONLY TO THE WORK PRODUCT OF VP AND DESIGN AND PERFORMANCE REQUIREMENTS SPECIFIED BY VP. THE VP ENGINEER'S SEAL DOES NOT APPLY TO THE PERFORMANCE OR DESIGN OF ANY OTHER PRODUCT OR COMPONENT FURNISHED BY VP EXCEPT TO ANY DESIGN OR PERFORMANCE REQUIREMENTS SPECIFIED BY VP.</p>	<p>THIS DRAWING, INCLUDING THE INFORMATION HEREON, REMAINS THE PROPERTY OF VP BUILDINGS. IT IS PROVIDED SOLELY FOR ERECTING THE BUILDING DESCRIBED IN THE APPLICABLE PURCHASE ORDER AND MAY BE REPRODUCED ONLY FOR THAT PURPOSE. IT SHALL NOT BE MODIFIED, REPRODUCED OR USED FOR ANY OTHER PURPOSE WITHOUT PRIOR WRITTEN APPROVAL OF VP BUILDINGS.</p> <p>THE GENERAL CONTRACTOR AND/OR ERECTOR IS SOLELY RESPONSIBLE FOR ACCURATE GOOD QUALITY WORKMANSHIP IN ERECTING THIS BUILDING IN ACCORDANCE WITH THIS DRAWING, DETAILS REFERENCED IN THIS DRAWING, ALL APPLICABLE VP BUILDINGS ERECTION GUIDES, AND INDUSTRY STANDARDS PERTAINING TO PROPER ERECTION, INCLUDING THE CORRECT USE OF TEMPORARY BRACING.</p>	<p>D</p> <p>VP Buildings 3200 Players Club Circle Memphis TN 38125</p>	<p>WALL LINER ELEVATION AT 14</p>					
				<p>REV</p>	<p>DATE</p>	<p>BY</p>	<p>DESCRIPTION</p>	<p>BUILDER Gregory Development, LLC</p>	<p>JOBNO 23-018589-01</p>
				<p>PROJECT Revels Turf & Tractor (Revised 7/17/2023)</p>	<p>LOCATION Angier, North Carolina</p>	<p>BUILDERS PO# NTS</p>	<p>VP BUILDINGS VARCO PRUDEN A BlueScope Steel Company VPC VERSION: 2023.3a</p>	<p>CUSTOMER Gregory Development, LLC</p>	<p>DATE 10/02/2023</p>
				<p>10/3/2023</p>	<p>10:16:19</p>	<p>FILENAME: Revels Turf & Tractor (Revised 7-17-23)</p>	<p>VP BUILDINGS VARCO PRUDEN A BlueScope Steel Company VPC VERSION: 2023.3a</p>	<p>DRAWN/CHECK NMG EZC</p>	<p>PAGE 70</p>

Wall Liner Schedule						
Id	Qty	Type	Length	Gage OP	Finish Color	Direction
#6	35	PR	12'-0"	28	1 S OW	Left to Right

Oper. Code:l=SQ,SQ
Finish:S=Siliconized Modified Polyester
Color:OW=Cool Cotton White

Trim Schedule			
Id	Parts	Color	Details
T1	LTA10	Cool Cotton White	WC61A7,WCV060
T2	LTA10,LTA05	Cool Cotton White	WC61A7,WCV060
T3	(4)LTA10	Cool Cotton White	WC61A7,WCV060
T4	JT12	Cool Cotton White	WC24A1,WCV060
T5	(2)JT12	Cool Cotton White	WC61A9

Wall Liner Mark Schedule				
Id	Qty	Start Panel	Direction	Start Dim.
#6	35	W12000281SOW	Left to Right	0'-0",48'-0",72'-0",96'-0",120'-0",141'-0",165'-0"

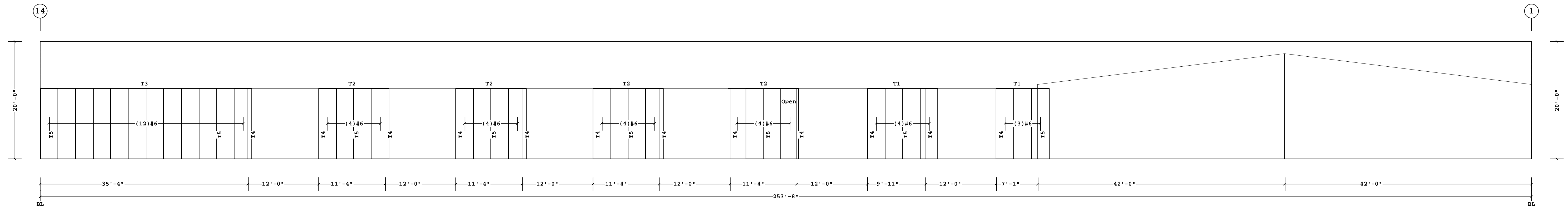

WALL LINER ELEVATION AT N
(View from inside Building)

Fastener Schedule		
Part	Color	Description
0097584-102	Cool Cotton White	(T-2) #12-14 x 1 1/4", 5/16" Hex Hd, SS Cap w/Washer [Panel to Structural]
0097581-102	Cool Cotton White	(T-1) 1/4-14 x 7/8", 5/16" Hex Hd, SS Cap w/Washer [Panel to Panel]

This document has been electronically signed and sealed by W. Jason Clymer, PE using my Digital Signature with PE seal affixed. Printed copies of this document are not considered signed and sealed, and the signature must be verified on any electronic copy.

FOR CONSTRUCTION

<p>1. PRE-DRILLING 1/8 DIAMETER HOLES FOR STRUCTURAL FASTENERS MAY BE REQUIRED FOR HEAVY GAGE NESTED ZEE'S AND/OR FASTENERS TO STRUCTURAL BEAMS</p> <p>2. STEEL PANELS ARE AN INTEGRAL PART OF THE STRUCTURAL SYSTEM. REMOVAL OR ALTERATION WITHOUT PRIOR AUTHORIZATION IS PROHIBITED.</p> <p>3. DUE TO MANUFACTURING LIMITATIONS SHORT PANELS MAY REQUIRE FIELD CUTTING. SEE THE COVERING SCHEDULE FOR CUT LENGTHS.</p> <p>4. SEE JOB DETAILS FOR COVERING AND TRIM FASTENER SPECIFICATION.</p>	<p>THE VP ENGINEER'S SEAL APPLIES ONLY TO THE WORK PRODUCT OF VP AND DESIGN AND PERFORMANCE REQUIREMENTS SPECIFIED BY VP. THE VP ENGINEER'S SEAL DOES NOT APPLY TO THE PERFORMANCE OR DESIGN OF ANY OTHER PRODUCT OR COMPONENT FURNISHED BY VP EXCEPT TO ANY DESIGN OR PERFORMANCE REQUIREMENTS SPECIFIED BY VP.</p>	<p>THIS DRAWING, INCLUDING THE INFORMATION HEREON, REMAINS THE PROPERTY OF VP BUILDINGS. IT IS PROVIDED SOLELY FOR ERECTING THE BUILDING DESCRIBED IN THE APPLICABLE PURCHASE ORDER AND MAY BE REPRODUCED ONLY FOR THAT PURPOSE. IT SHALL NOT BE MODIFIED, REPRODUCED OR USED FOR ANY OTHER PURPOSE WITHOUT PRIOR WRITTEN APPROVAL OF VP BUILDINGS.</p> <p>THE GENERAL CONTRACTOR AND/OR ERECTOR IS SOLELY RESPONSIBLE FOR ACCURATE GOOD QUALITY WORKMANSHIP IN ERECTING THIS BUILDING IN ACCORDANCE WITH THIS DRAWING, DETAILS REFERENCED IN THIS DRAWING, ALL APPLICABLE VP BUILDINGS ERECTION GUIDES, AND INDUSTRY STANDARDS PERTAINING TO PROPER ERECTION, INCLUDING THE CORRECT USE OF TEMPORARY BRACING.</p>	<p>D</p> <p>VP Buildings 3200 Players Club Circle Memphis TN 38125</p>	<p>WALL LINER ELEVATION AT N</p>					
				<p>REV</p>	<p>DATE</p>	<p>BY</p>	<p>DESCRIPTION</p>	<p>BUILDER Gregory Development, LLC</p>	<p>JOBNO 23-018589-01</p>
				<p>PROJECT Revels Turf & Tractor (Revised 7/17/2023)</p>	<p>LOCATION Angier, North Carolina</p>	<p>CUSTOMER</p>	<p>DATE 10/02/2023</p>	<p>DRAWN/CHECK NMG EZC</p>	<p>PAGE 71</p>
				<p>BUILDERS PO# NTS</p>	<p>VP VERSION: 2023.3a</p>	<p>VP BUILDINGS VARCO PRUDEN A BlueScope Steel Company VPC VERSION: 2023.3a</p>	<p>FILENAME: Revels Turf & Tractor (Revised 7-17-23)</p>	<p>a division of BlueScope Buildings North America, Inc.</p>	

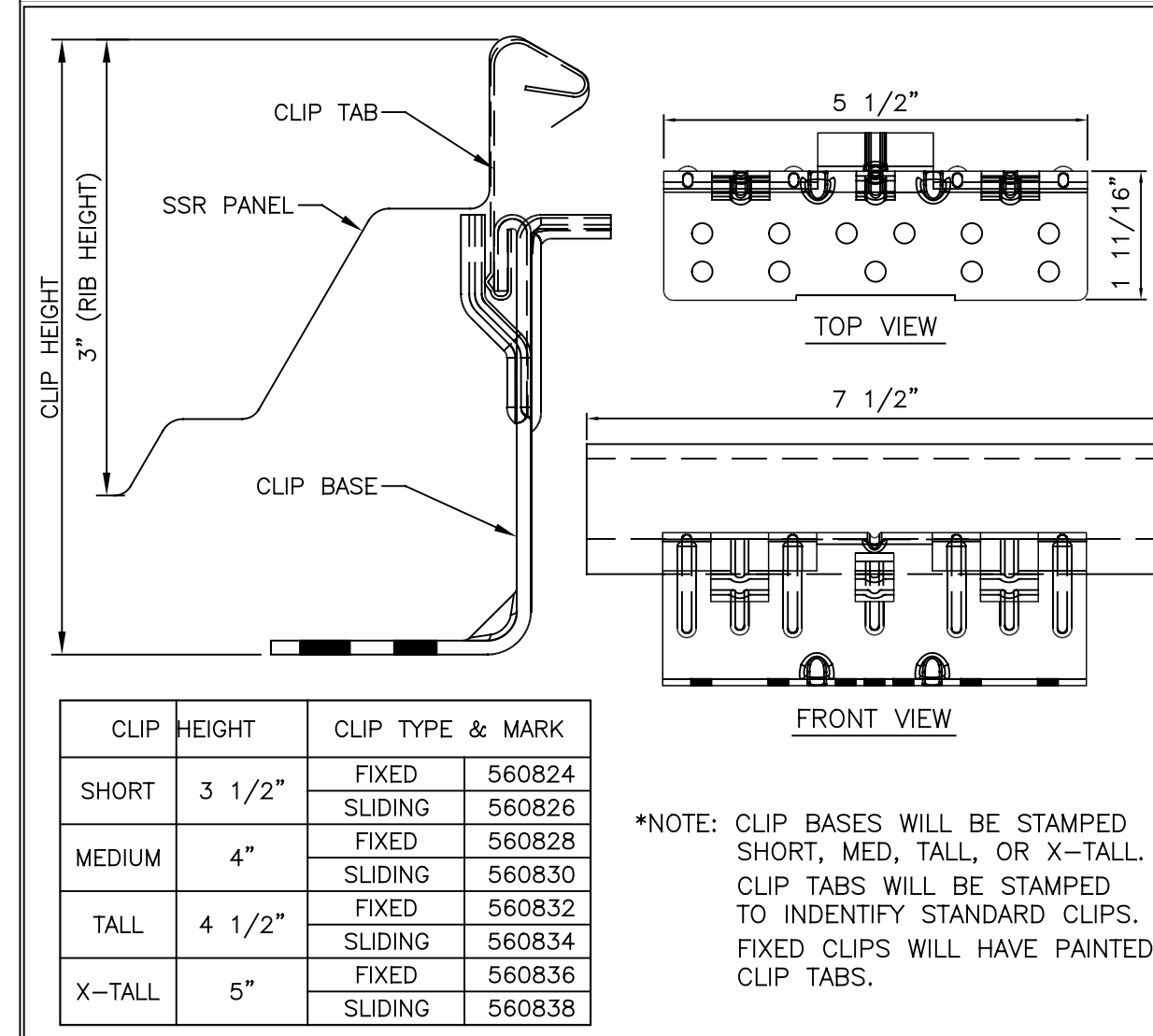
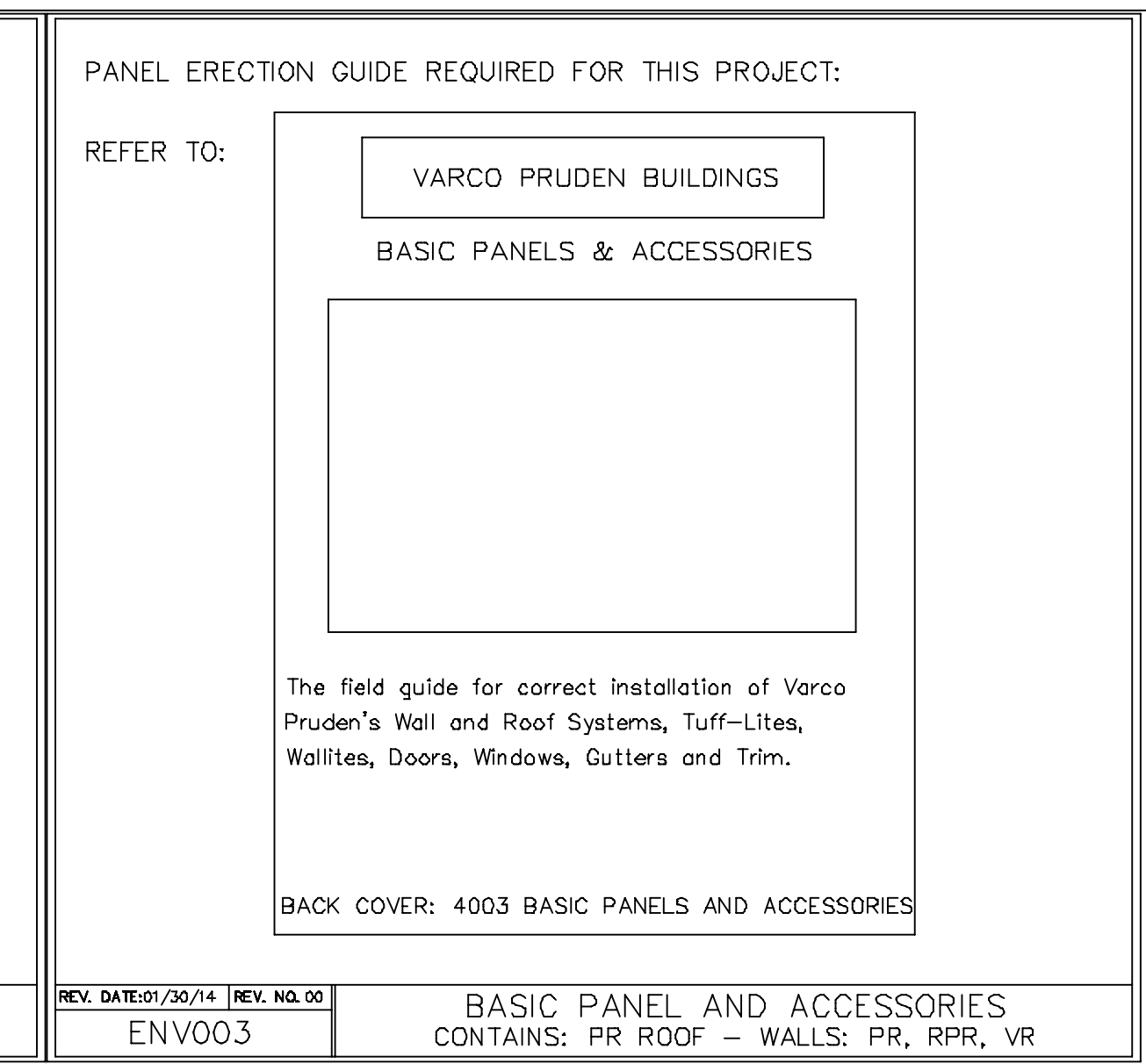
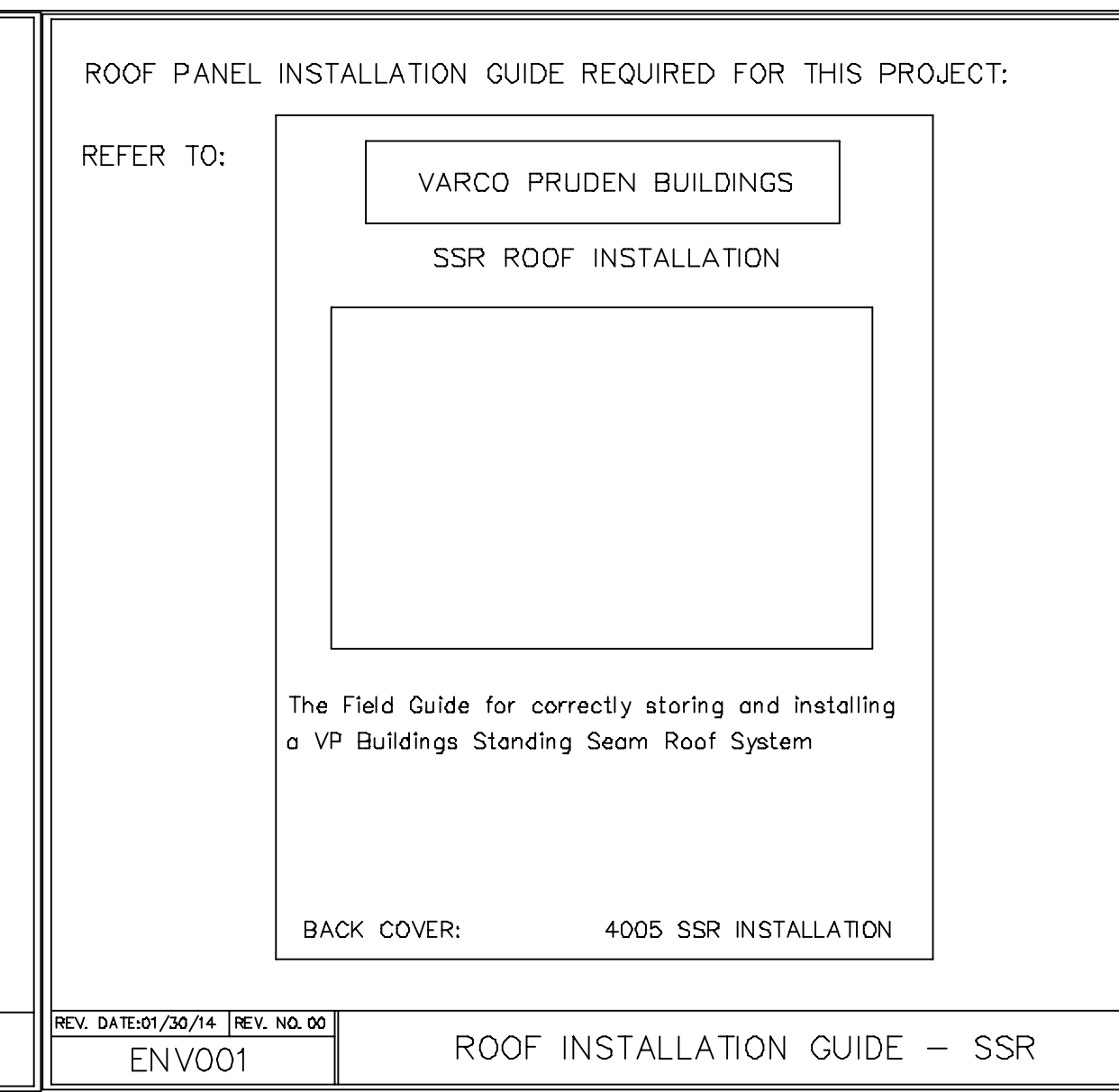
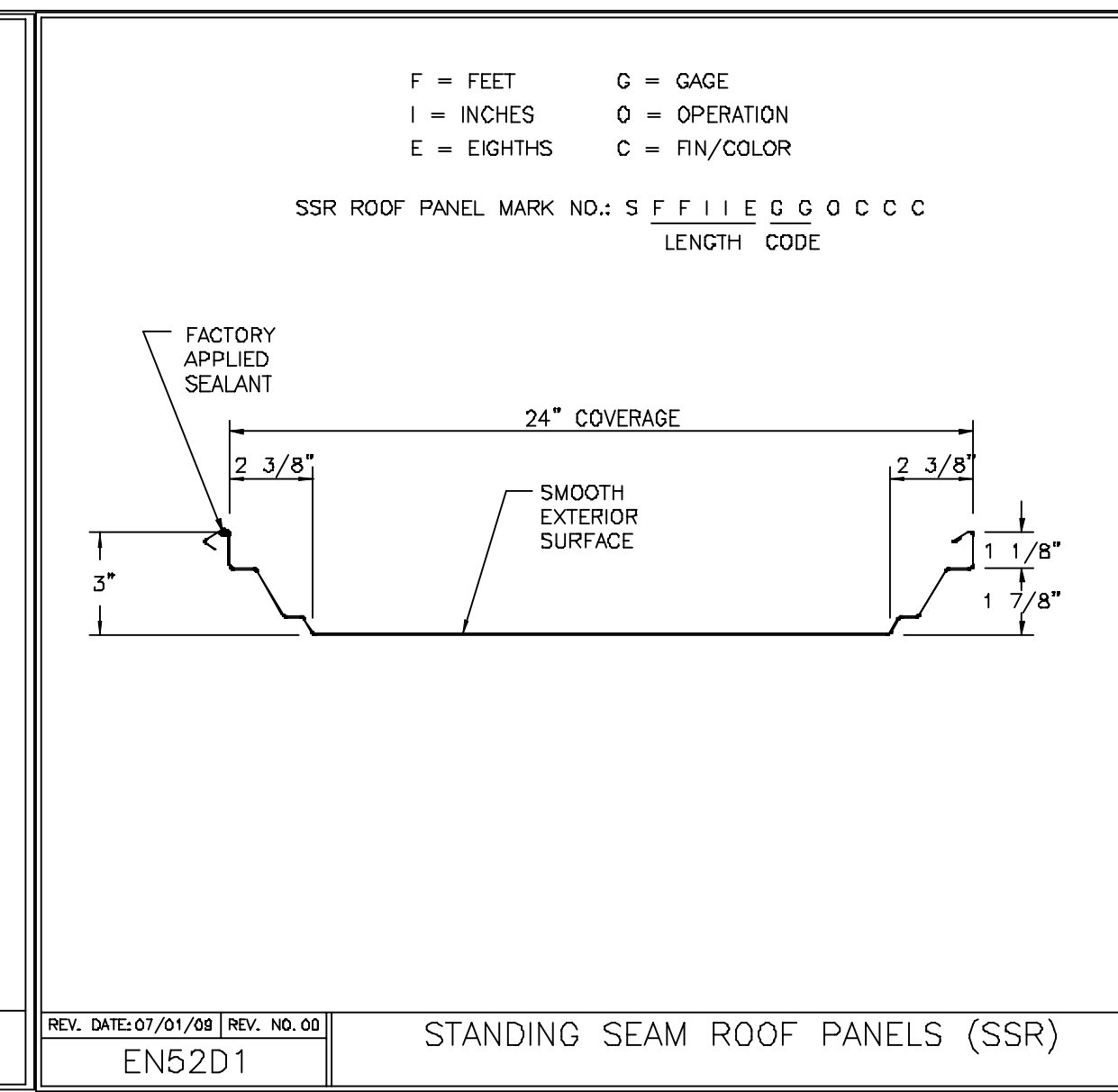
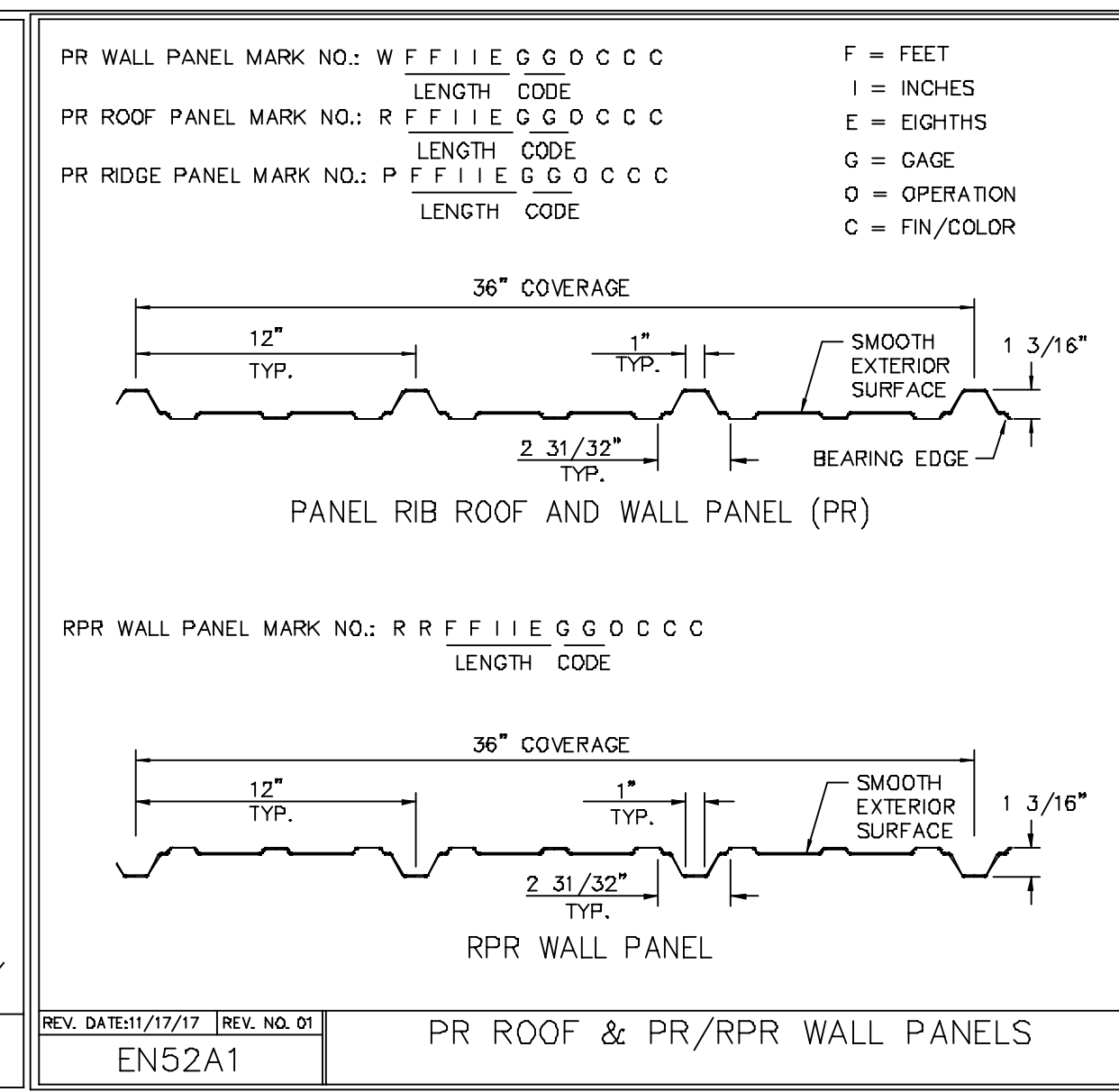
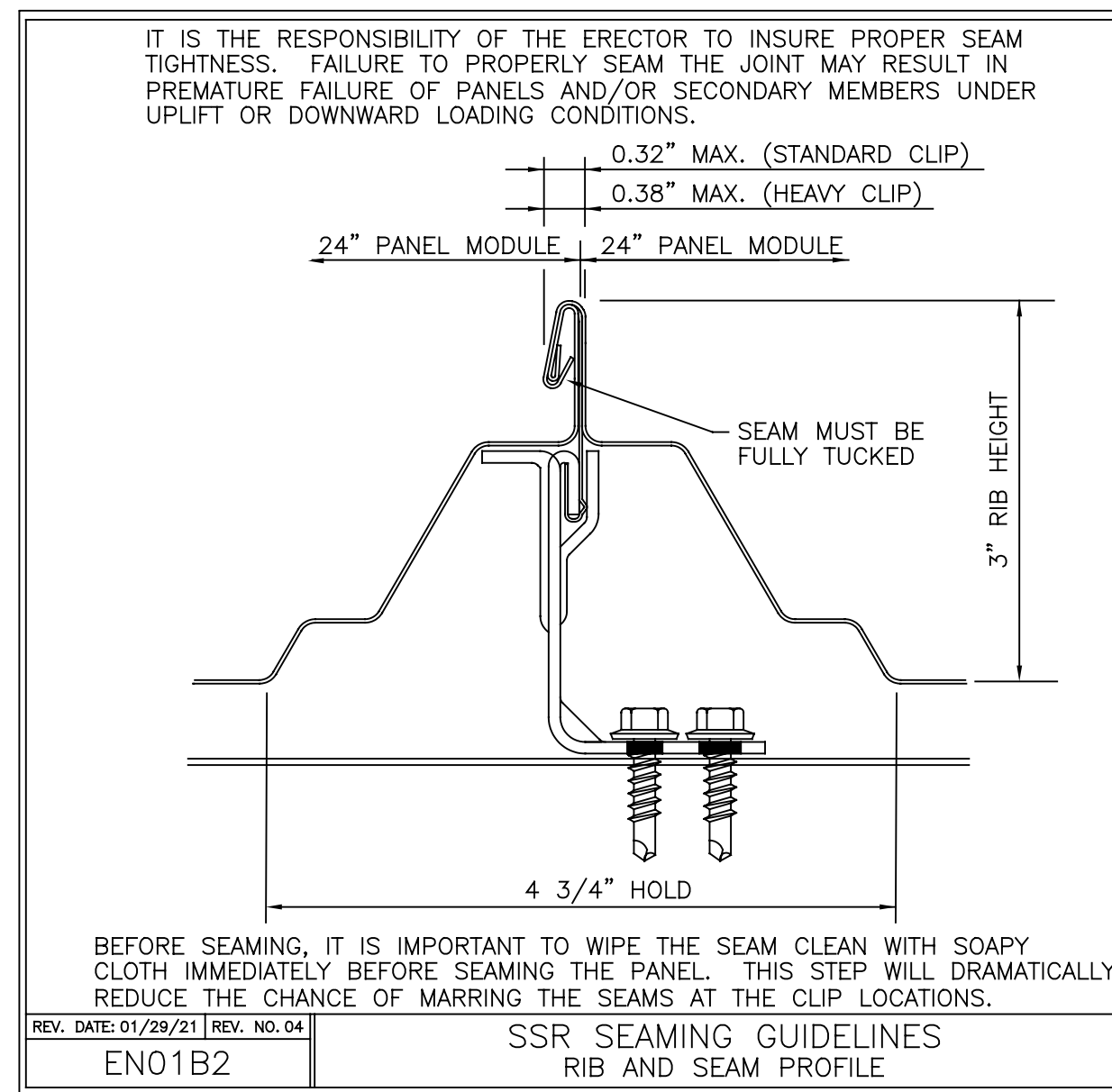

1. STANDARD ERECTION DETAILS (SED) SUPERSEDE SIMILAR DETAILS FOUND IN THE ERECTION GUIDES. REFER TO THE ERECTION GUIDES FOR OTHER DETAILS, INSTALLATION PROCEDURES AND ACCESSORIES NOT DESCRIBED IN THE SED'S.

2. ALL PANEL AND TRIM SURFACES MUST BE FREE OF DIRT AND OIL AT MASTIC AND SEALANT LOCATIONS.

REV. DATE: 07/01/09 REV. NO. 00
RC00A1

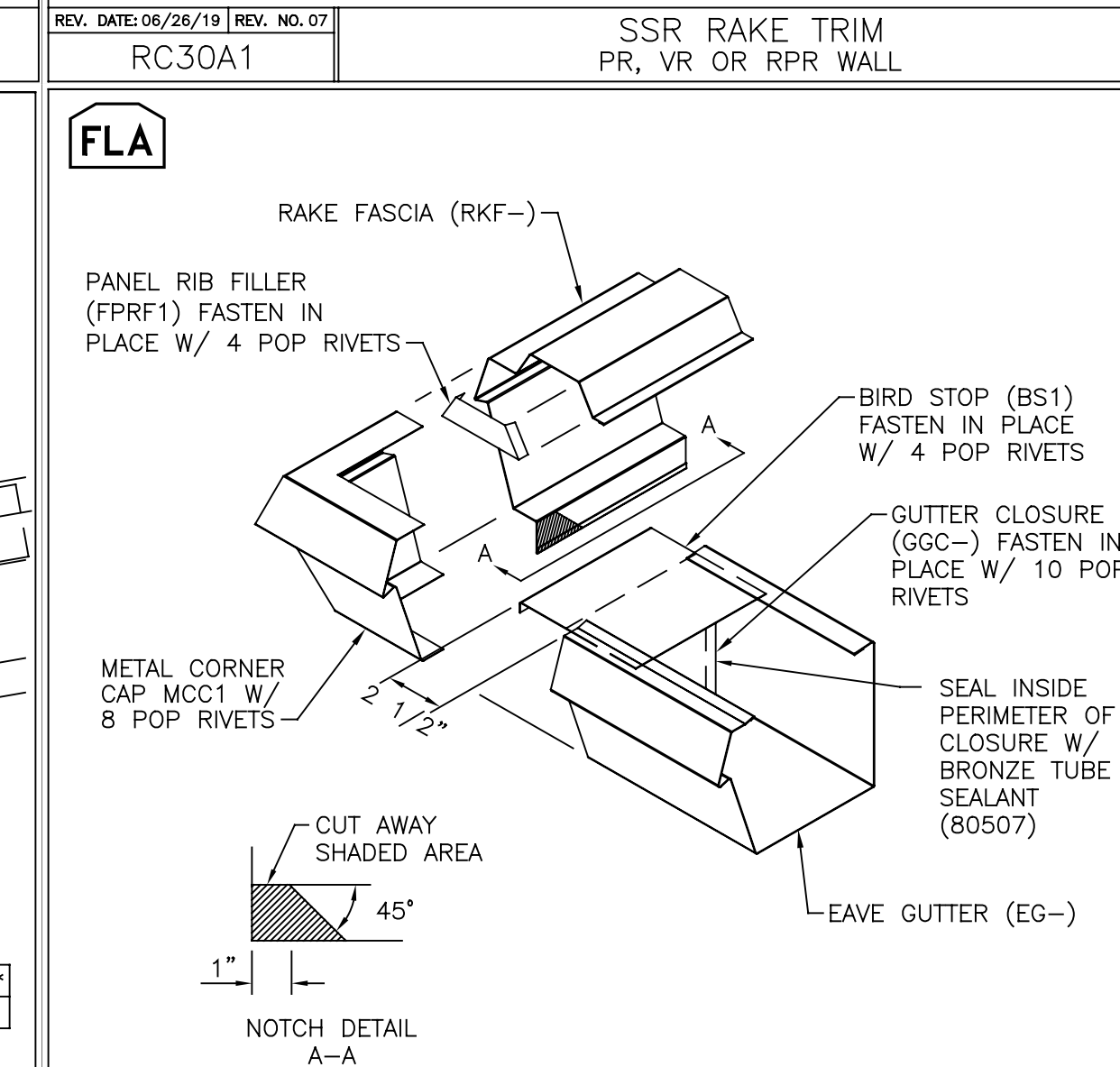
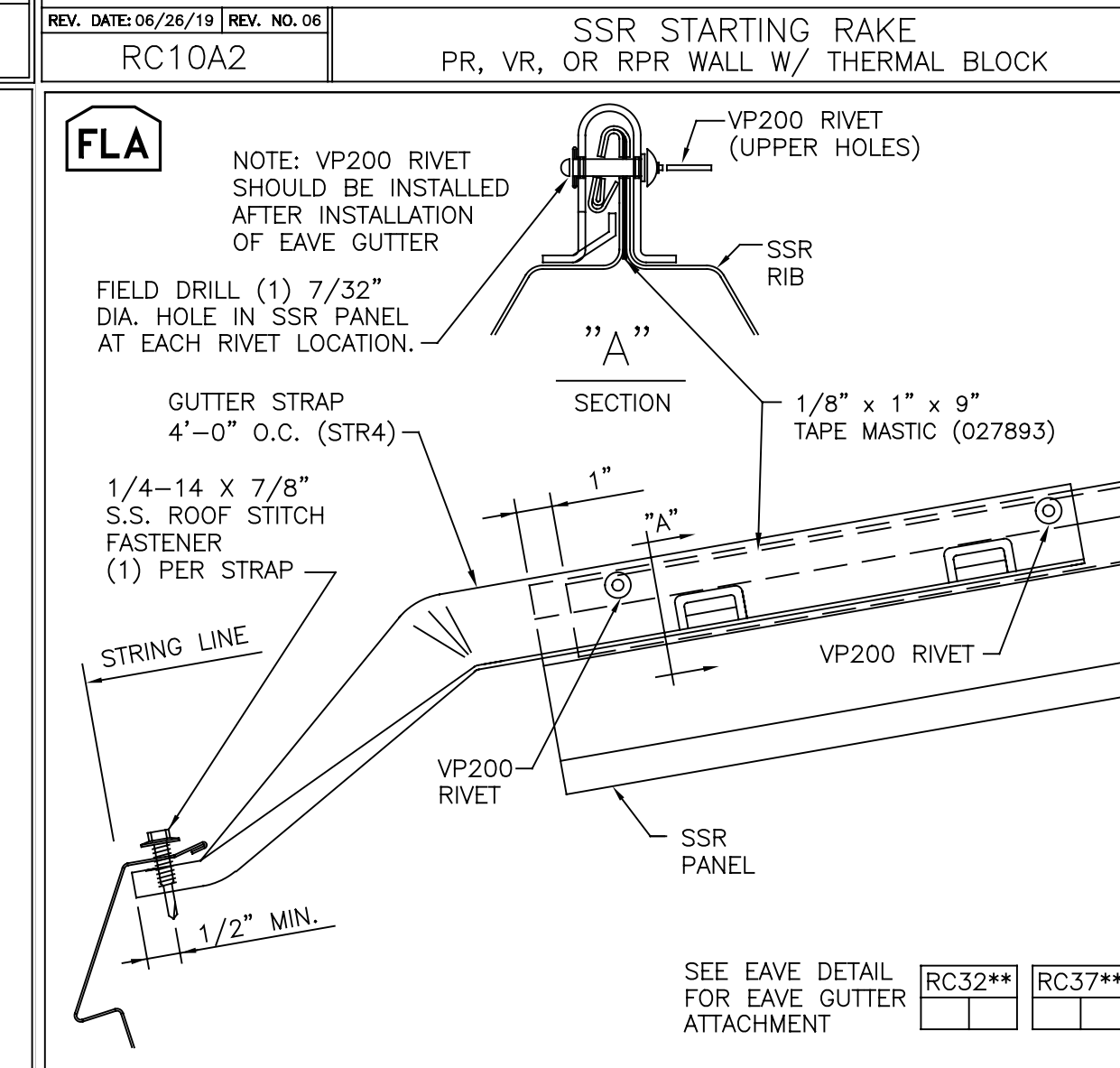
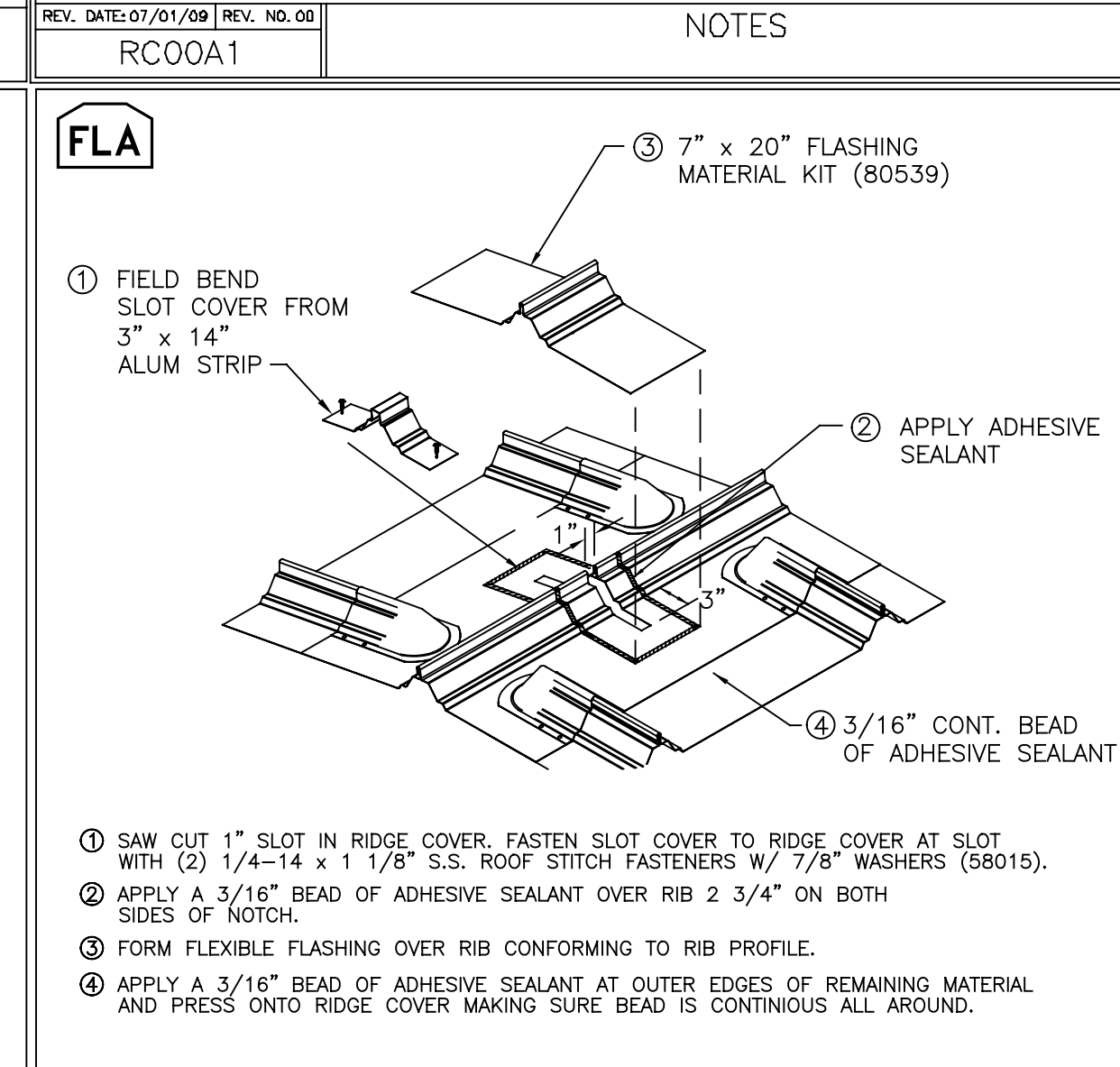
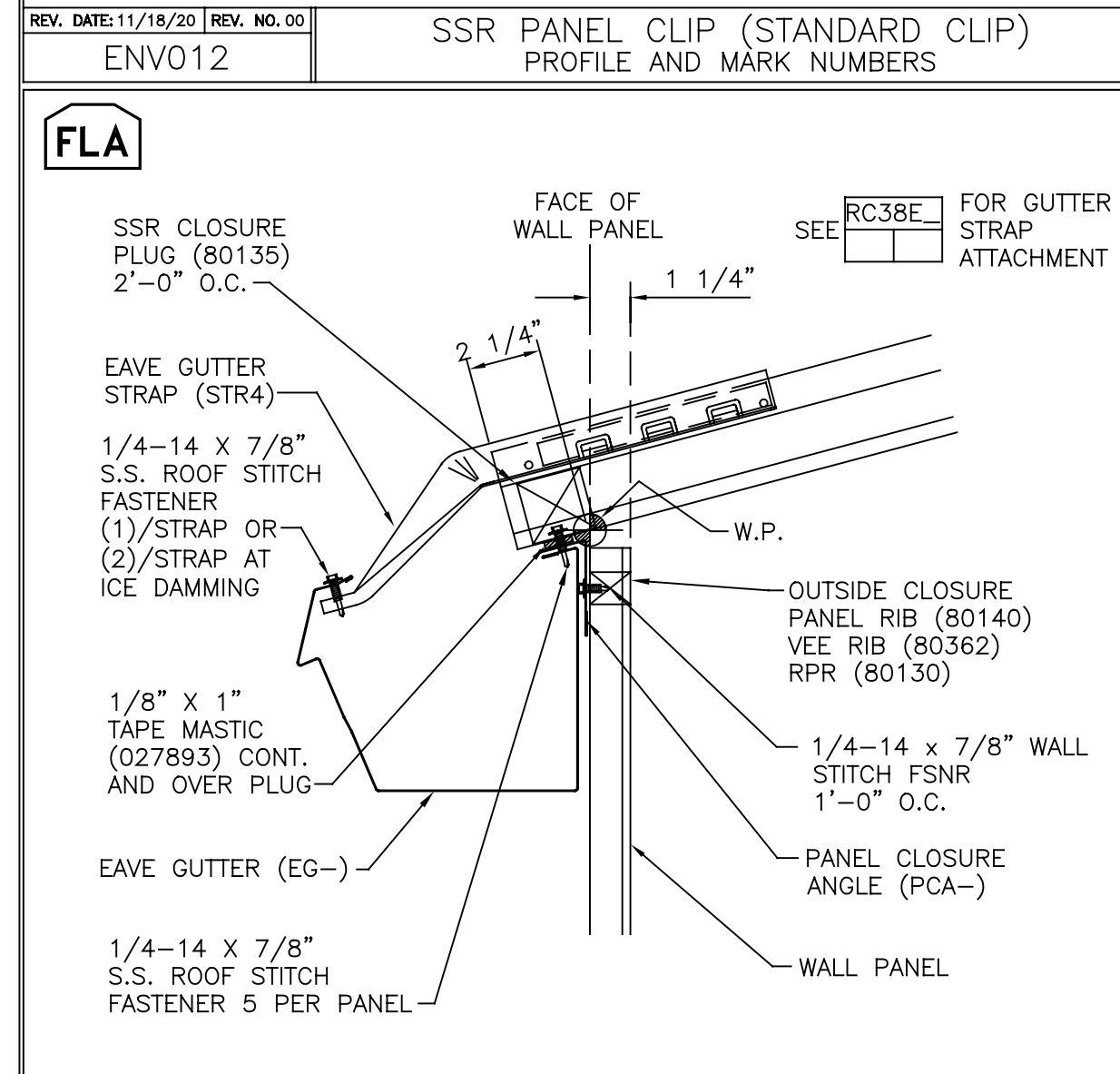
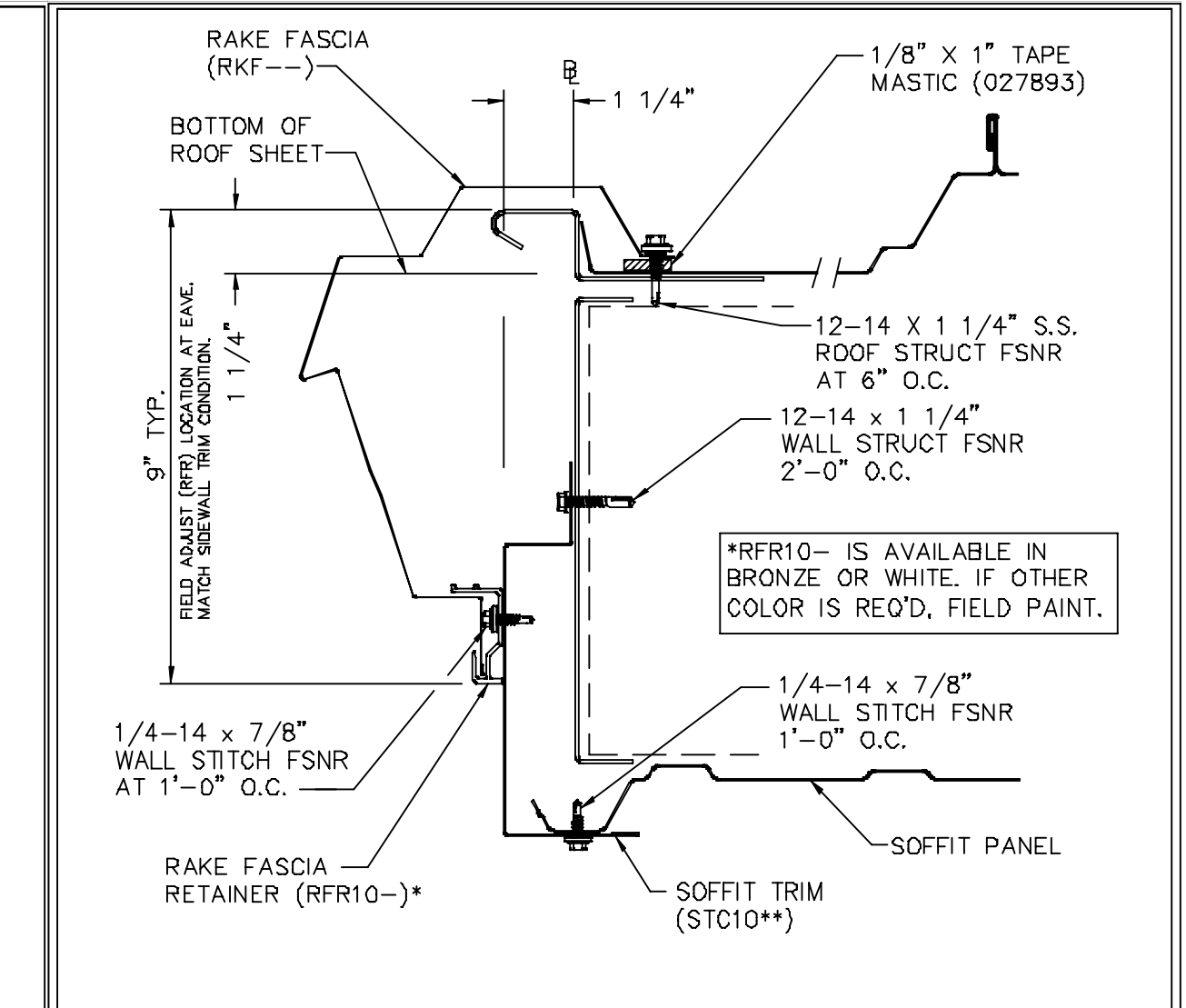
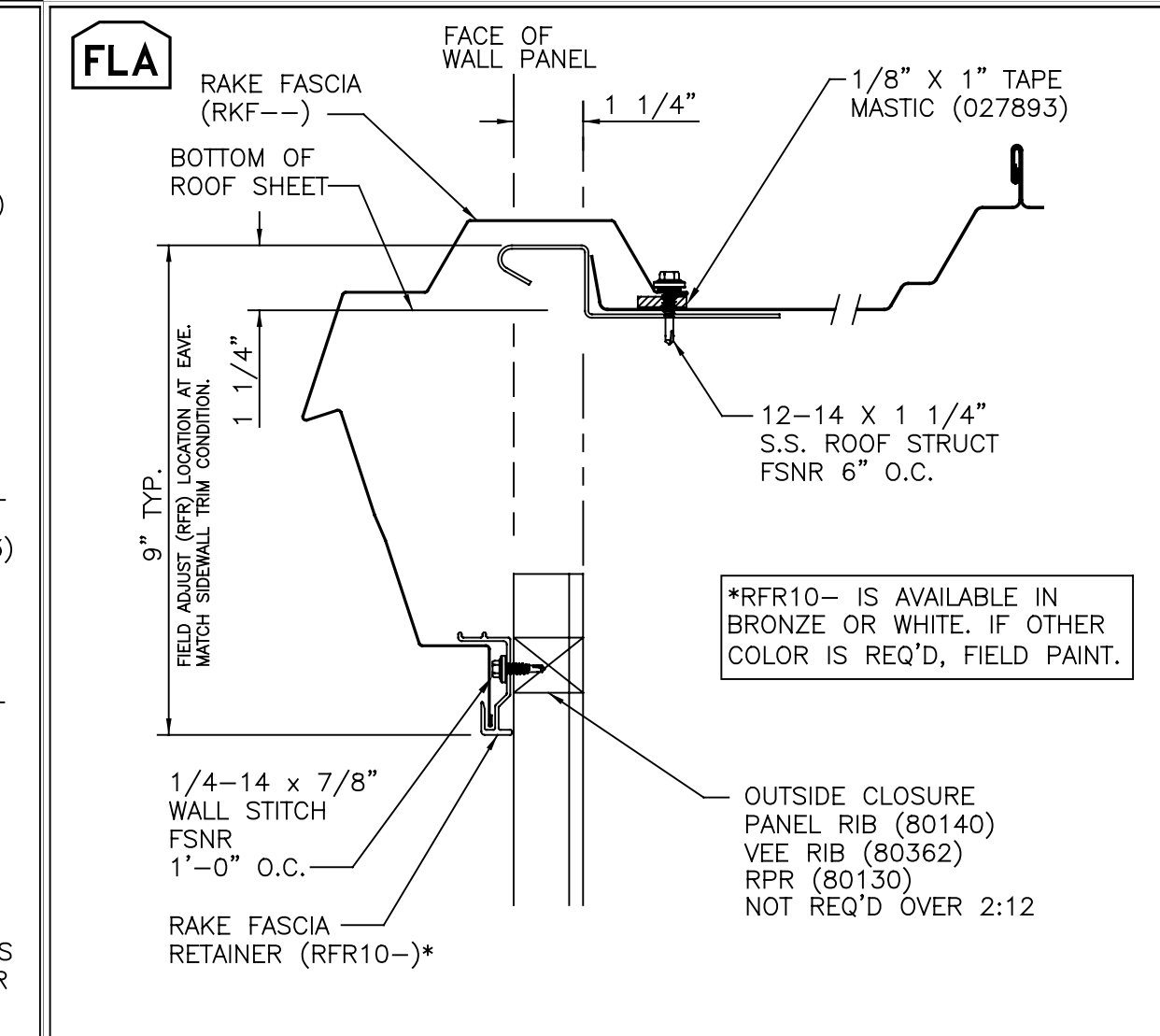
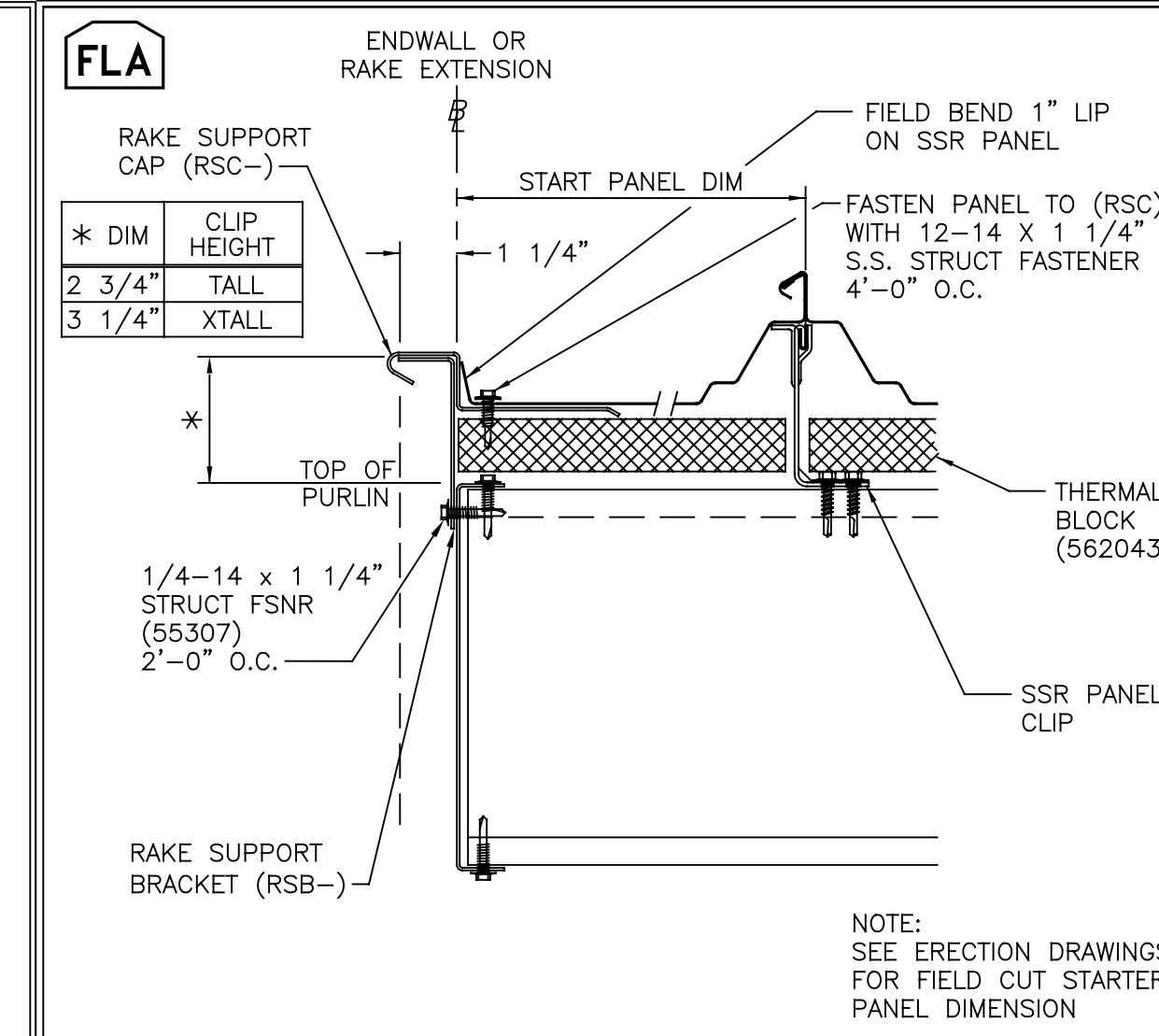

FOR CONSTRUCTION

This document has been electronically signed and sealed by W. Jason Clymer, PE using my Digital Signature with PE seal affixed. Printed copies of this document are not considered signed and sealed, and the signature must be verified on any electronic copy.

10/23/2023

THE VP ENGINEER'S SEAL APPLIES ONLY TO THE WORK PRODUCT OF VP AND DESIGN AND PERFORMANCE REQUIREMENTS SPECIFIED BY VP. THE VP ENGINEER'S SEAL DOES NOT APPLY TO THE PERFORMANCE OR DESIGN OF ANY OTHER PRODUCT OR COMPONENT FURNISHED BY VP EXCEPT TO ANY DESIGN OR PERFORMANCE REQUIREMENTS SPECIFIED BY VP.

THIS DRAWING, INCLUDING THE INFORMATION HEREON, REMAINS THE PROPERTY OF VP BUILDINGS. IT IS PROVIDED SOLELY FOR ERECTING THE BUILDING DESCRIBED IN THE APPLICABLE PURCHASE ORDER AND MAY BE REPRODUCED ONLY FOR THAT PURPOSE. IT SHALL NOT BE MODIFIED, REPRODUCED OR USED FOR ANY OTHER PURPOSE WITHOUT PRIOR WRITTEN APPROVAL OF VP BUILDINGS.

THE GENERAL CONTRACTOR AND/OR ERECTOR IS SOLELY RESPONSIBLE FOR ACCURATE GOOD QUALITY WORKMANSHIP IN ERECTING THIS BUILDING IN ACCORDANCE WITH THIS DRAWING, DETAILS REFERENCED IN THIS DRAWING, ALL APPLICABLE VP BUILDINGS ERECTION GUIDES, AND INDUSTRY STANDARDS PERTAINING TO PROPER ERECTION, INCLUDING THE CORRECT USE OF TEMPORARY BRACING.

D

REV	DATE	BY	DESCRIPTION

VP Buildings
3200 Players Club Circle Memphis TN 38125

NTS

10/3/2023 SEDSheet 10:16:31

COVERING & TRIM SED'S (a)

BUILDER	CUSTOMER	LOCATION	PROJECT	BUILDERS POF
Gregory Development, LLC	Angier, North Carolina	Revels Turf & Tractor (Revised 7/17/2023)		

VP BUILDINGS
VARCO PRUDEN
A BlueScope Steel Company
VPC VERSION: 2023.3a

FILENAME: Revels Turf & Tractor (Revised 7-17-23)

JOBNO: 23-018589-01
DATE: 10/02/2023
DRAWN/CHECK: NMG EZC
PAGE: 72

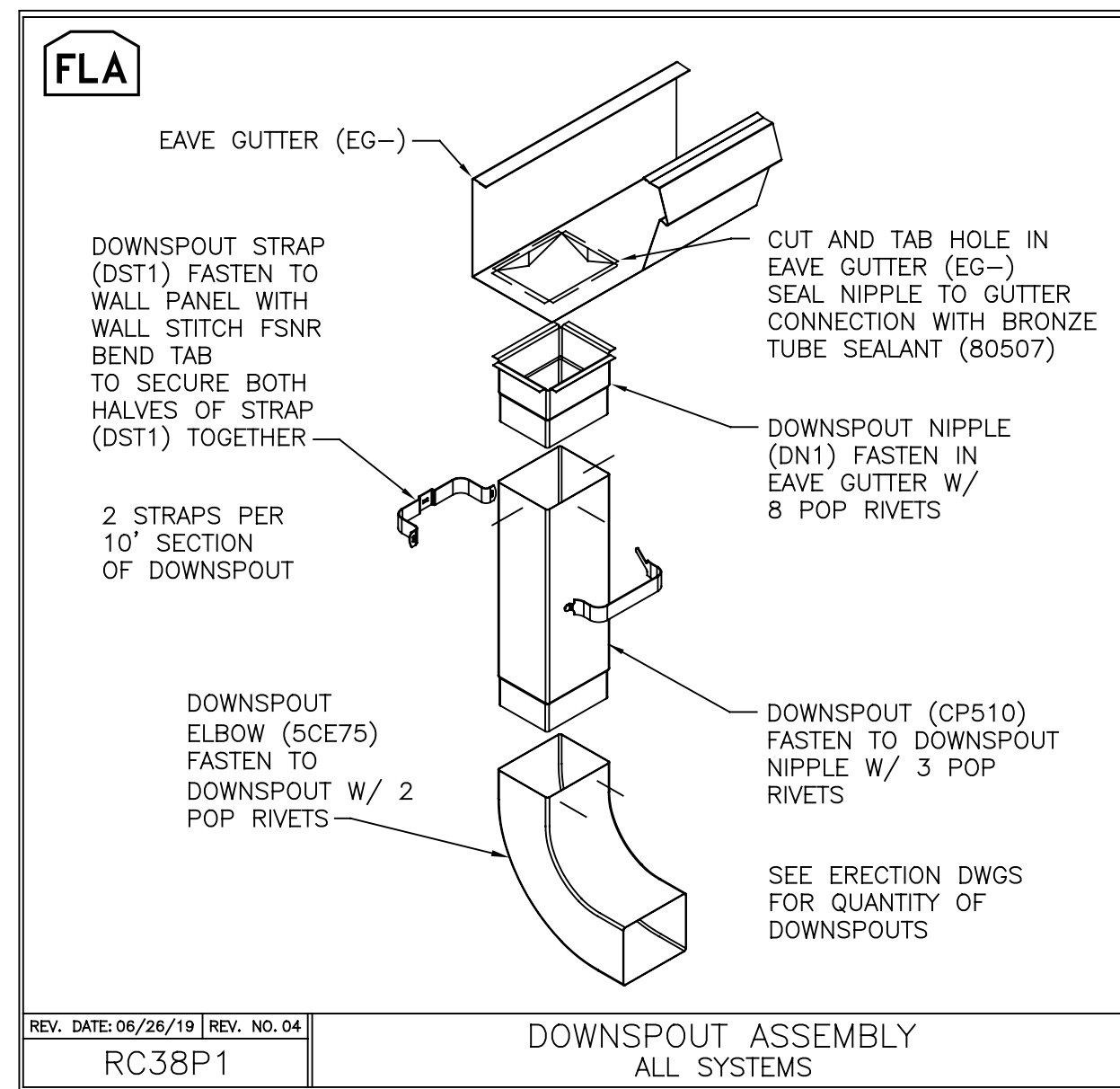

DOWNSPOUT ASSEMBLY ALL SYSTEMS RC38P1

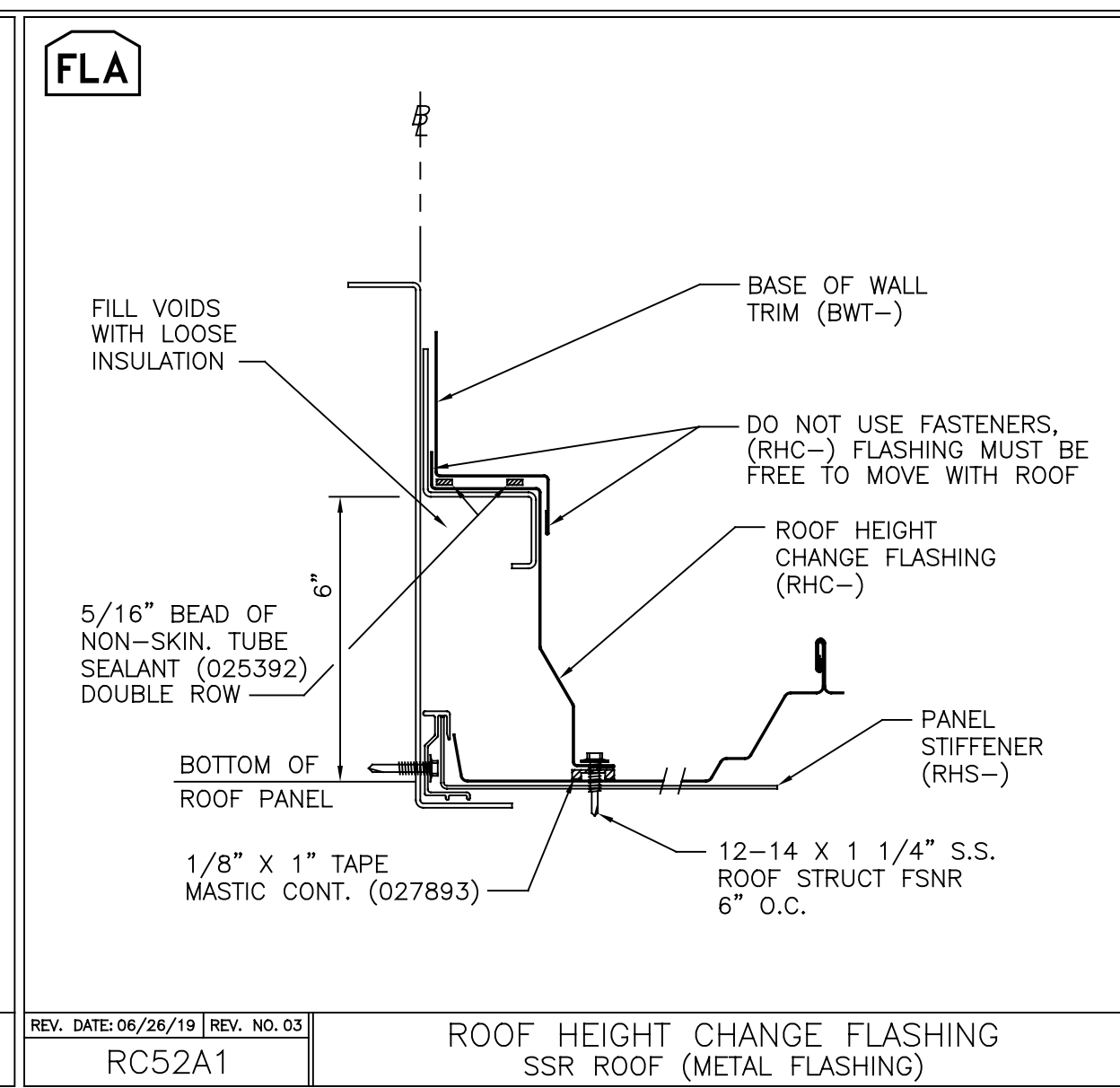

ROOF HEIGHT CHANGE FLASHING SSR ROOF (METAL FLASHING) RC52A1

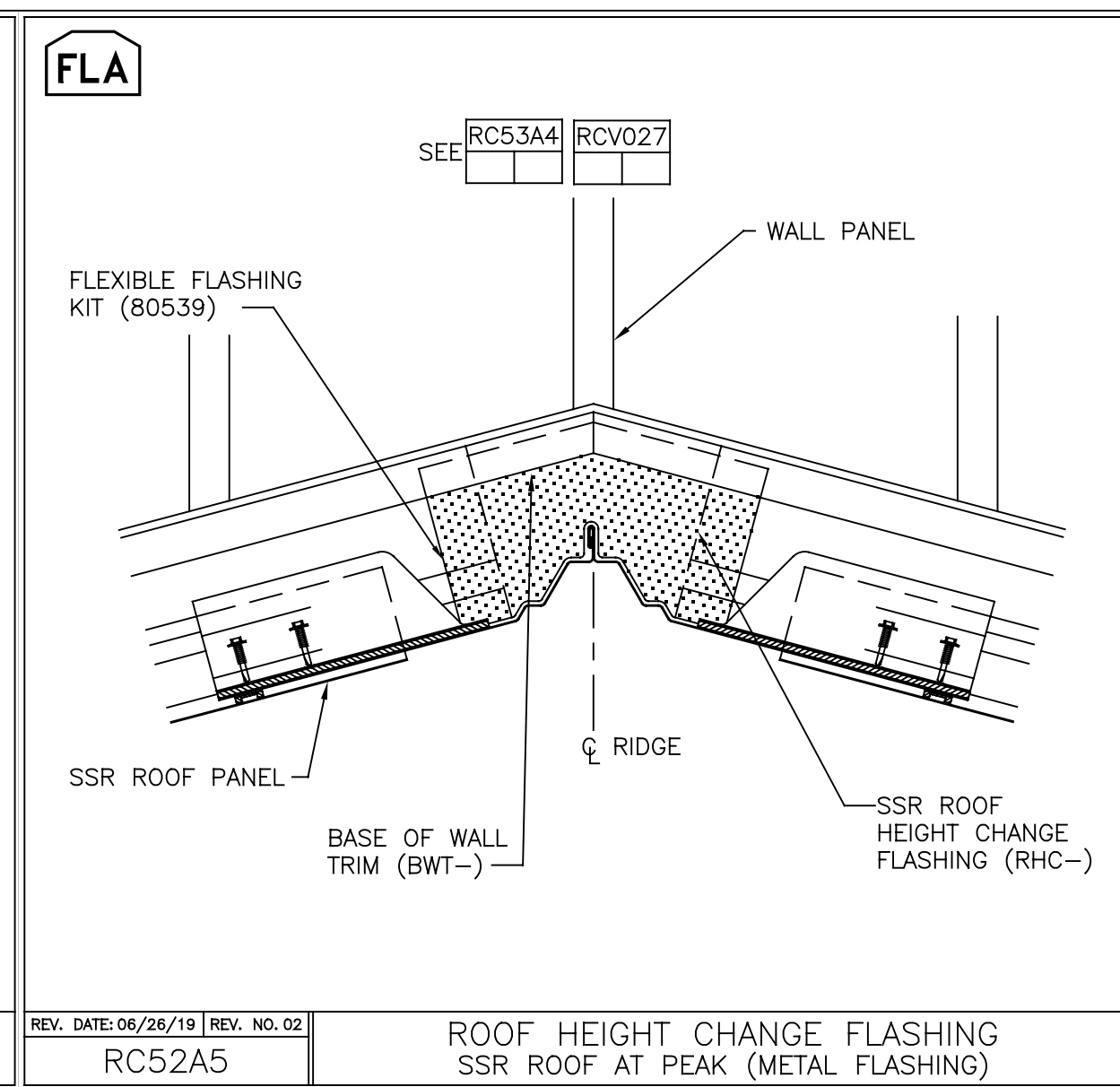

ROOF HEIGHT CHANGE FLASHING SSR ROOF AT PEAK (METAL FLASHING) RC52A5

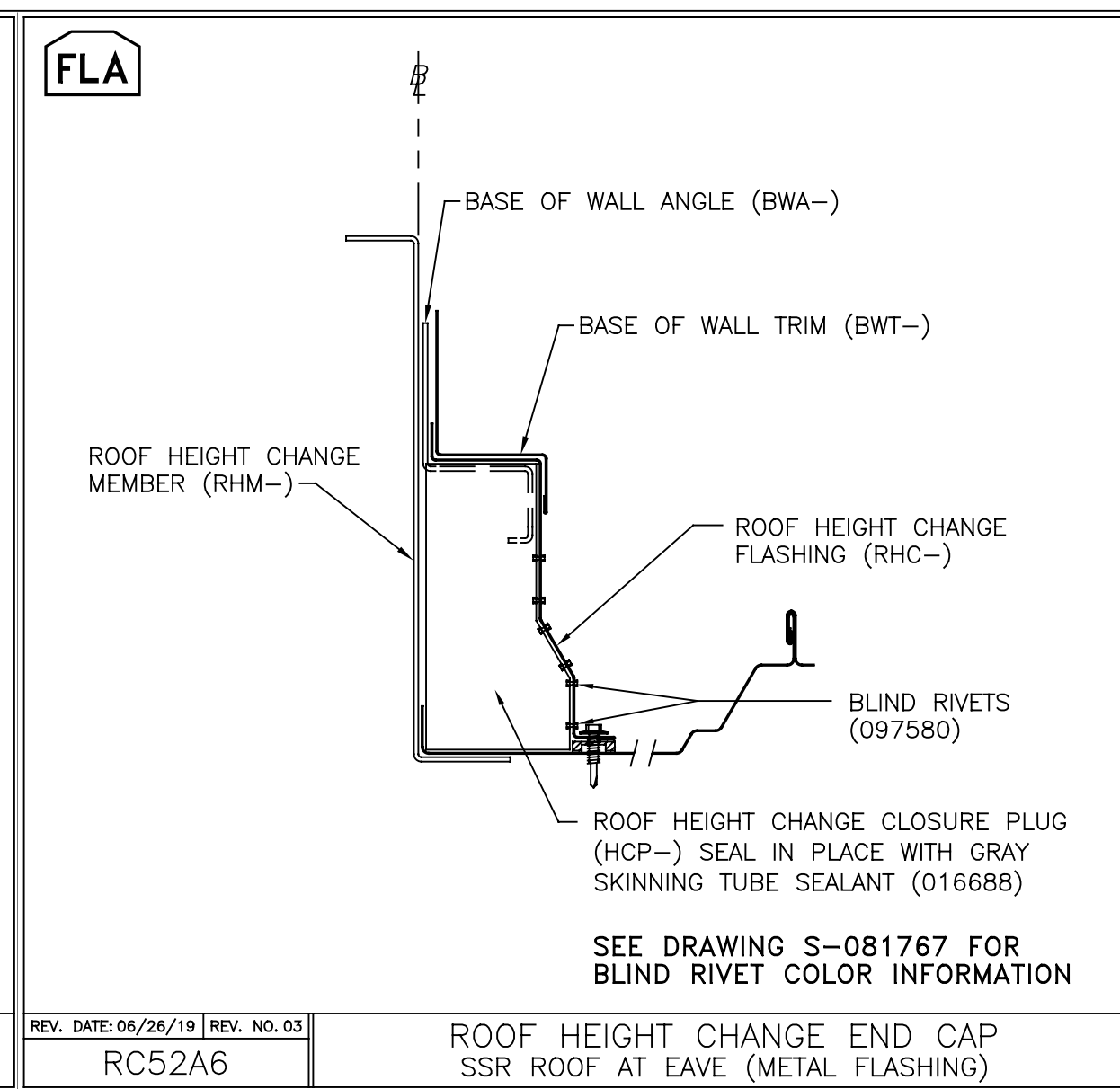

ROOF HEIGHT CHANGE END CAP SSR ROOF AT EAVE (METAL FLASHING) RC52A6

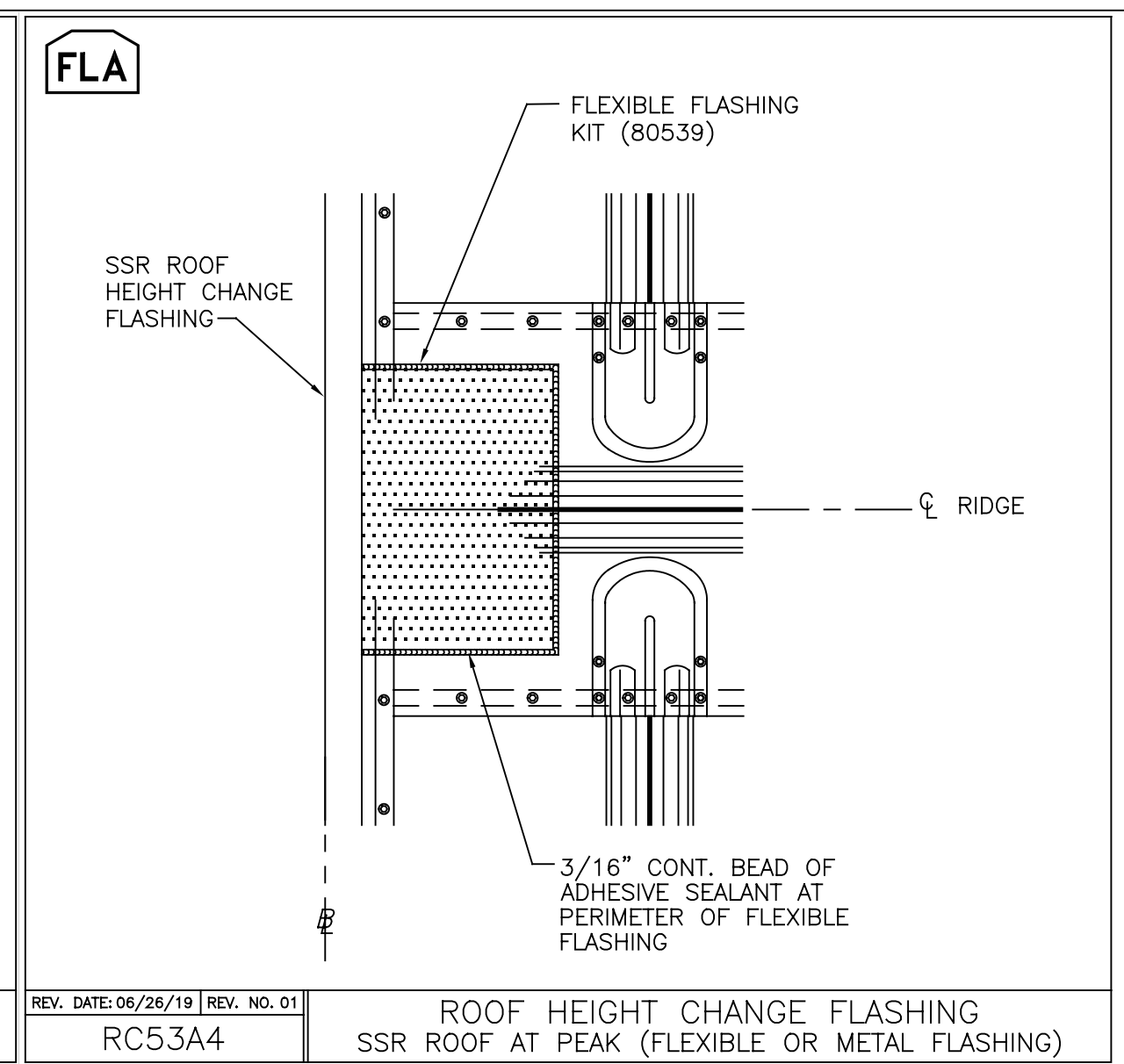

ROOF HEIGHT CHANGE FLASHING SSR ROOF AT PEAK (FLEXIBLE OR METAL FLASHING) RC53A4

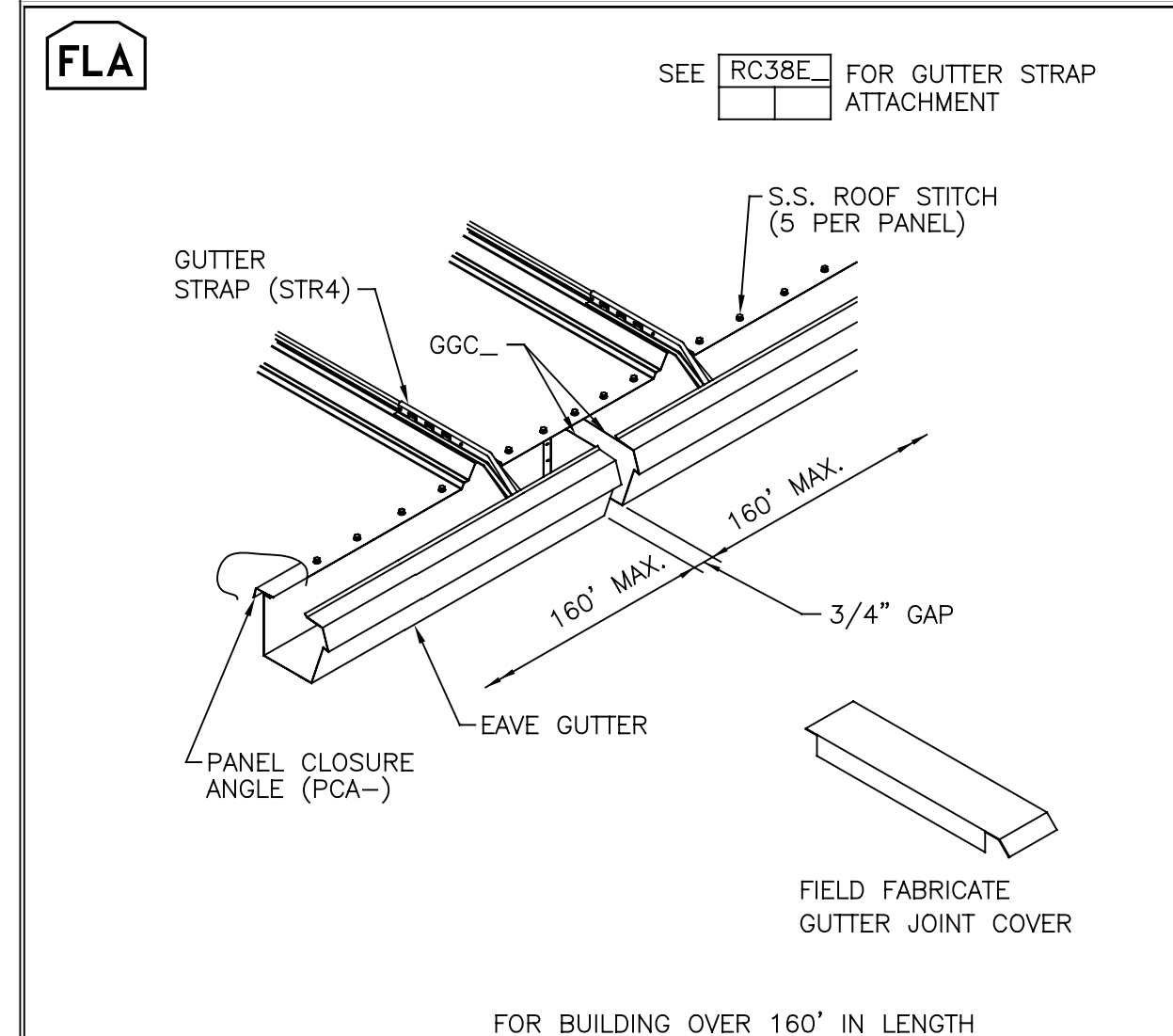

SSR EAVE GUTTER EXPANSION JOINT FOR BUILDING OVER 160' IN LENGTH RC61A6

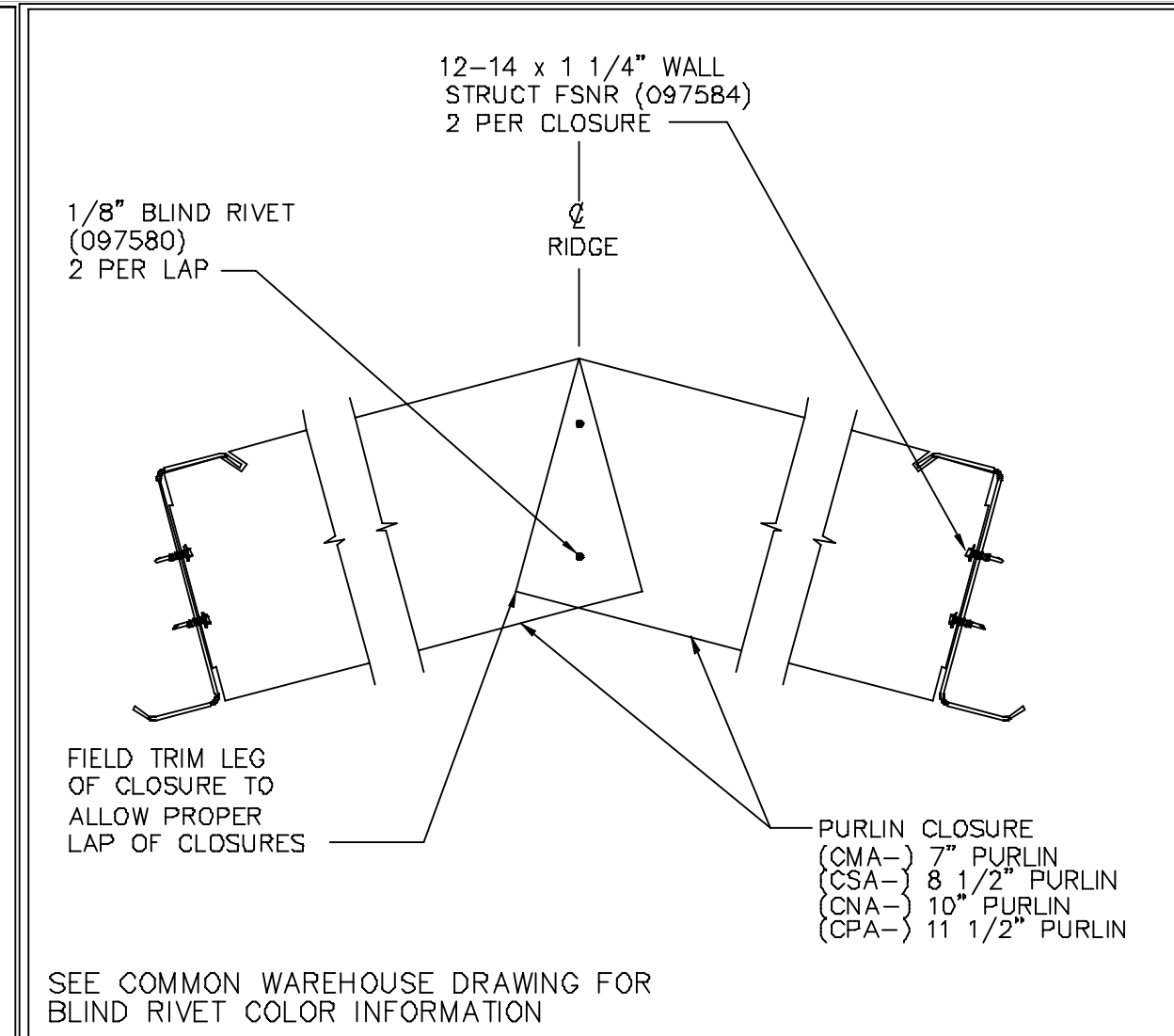

PURLIN CLOSURES RIDGE PURLINS RC80E2

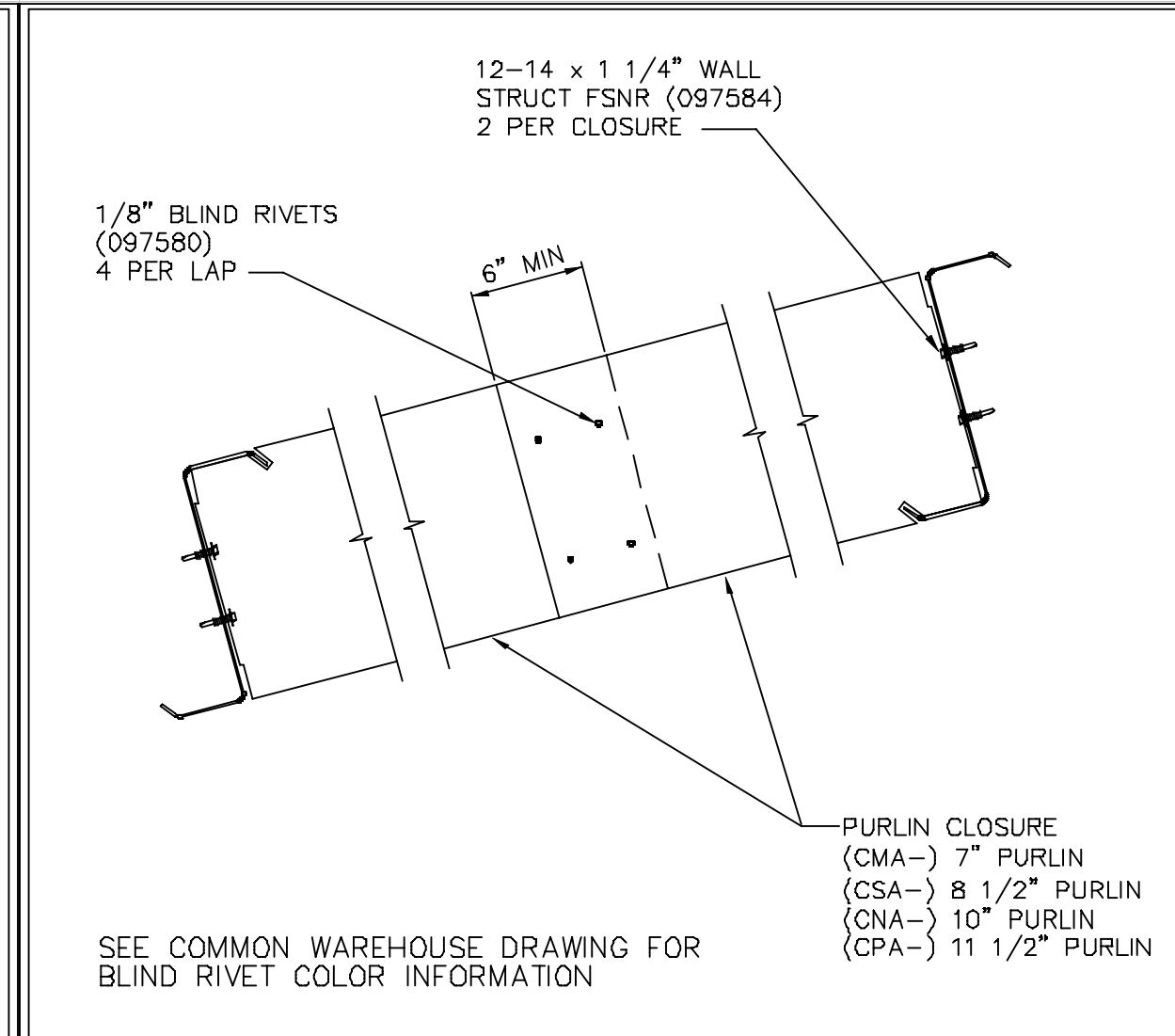

PURLIN CLOSURES PURLIN TO PURLIN RC80E3

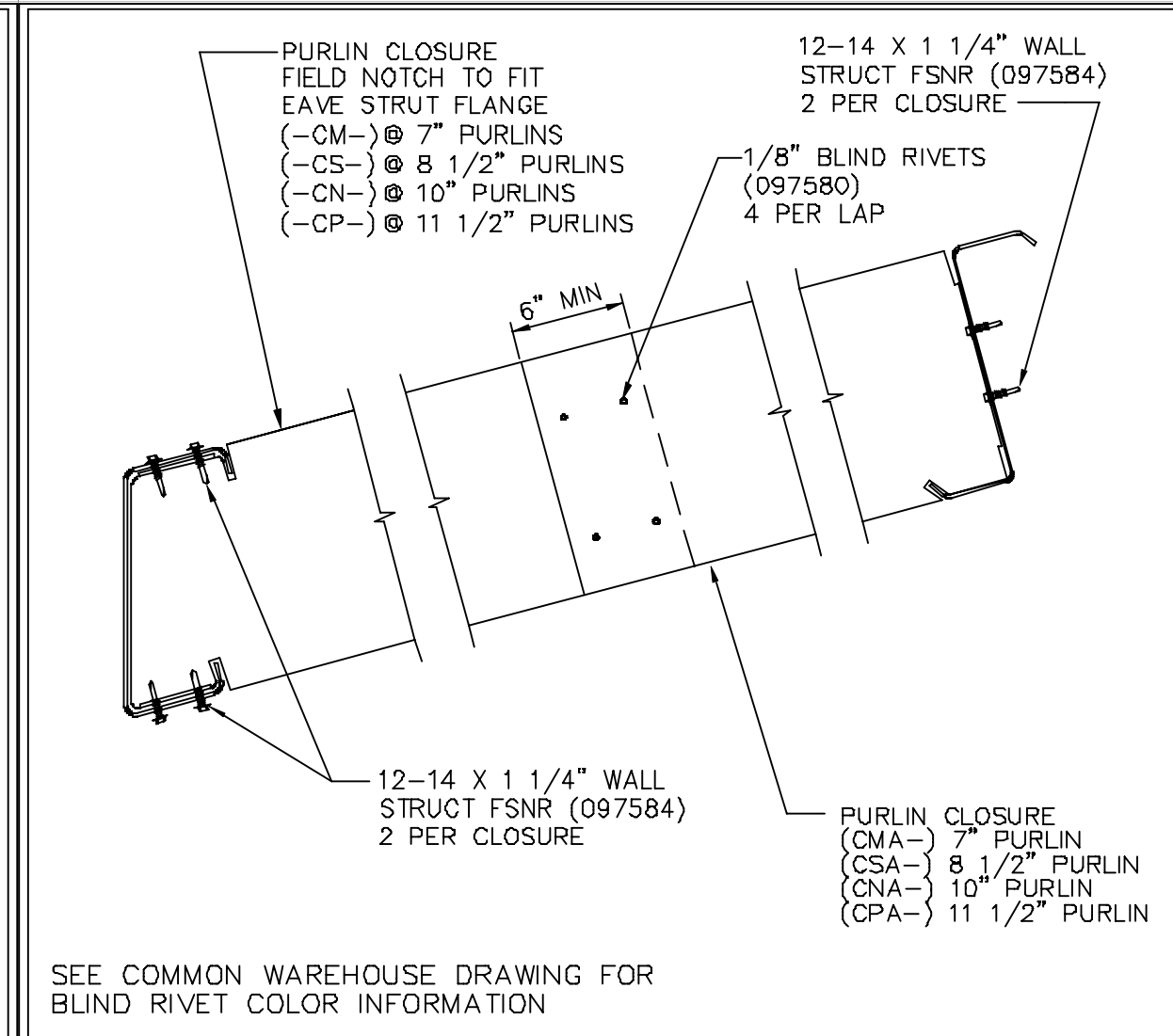

PURLIN CLOSURES EAVE PURLIN TO PURLIN RC80G1

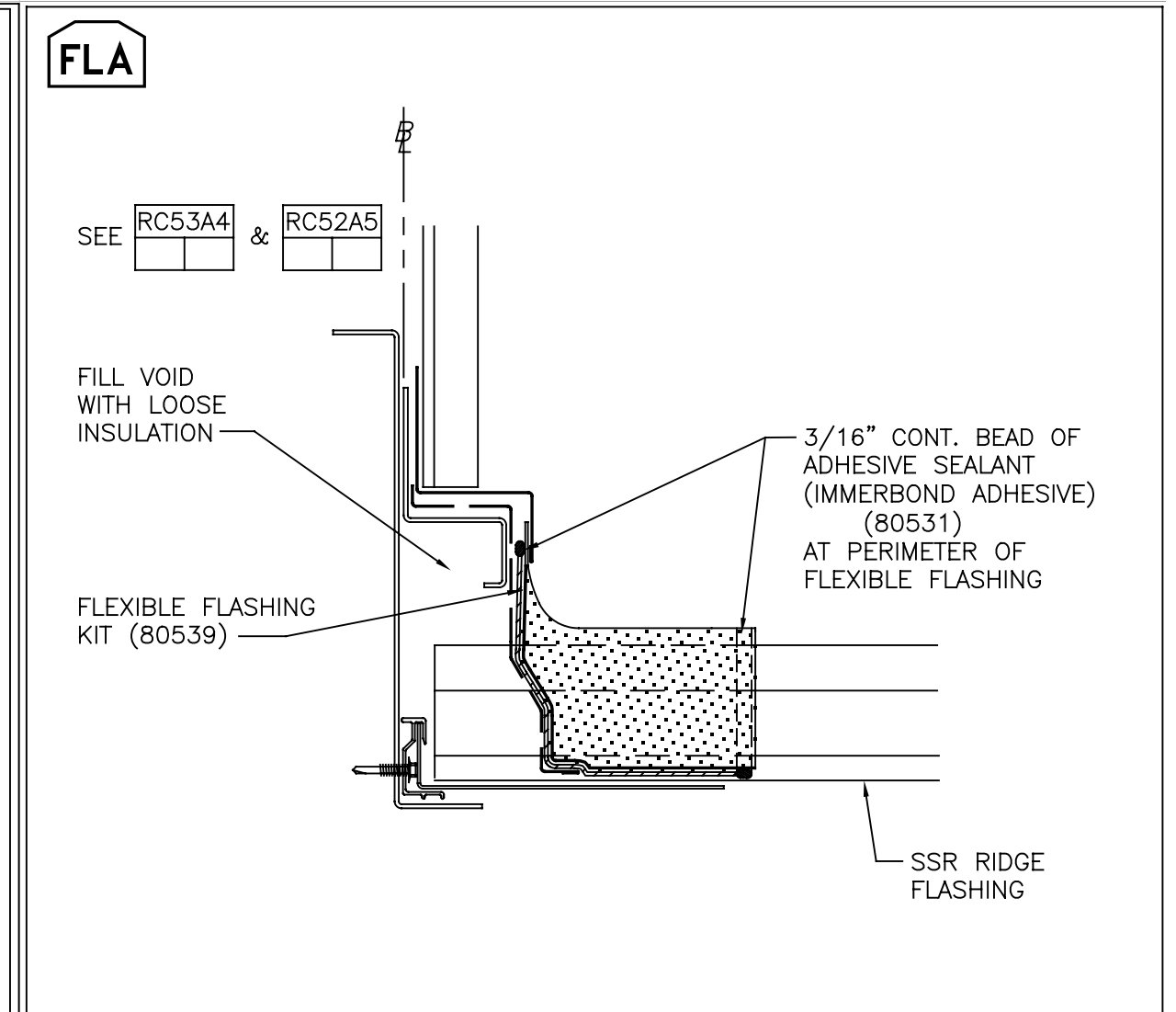

ROOF HEIGHT CHANGE FLASHING SSR ROOF AT PEAK (METAL FLASHING) RCV027

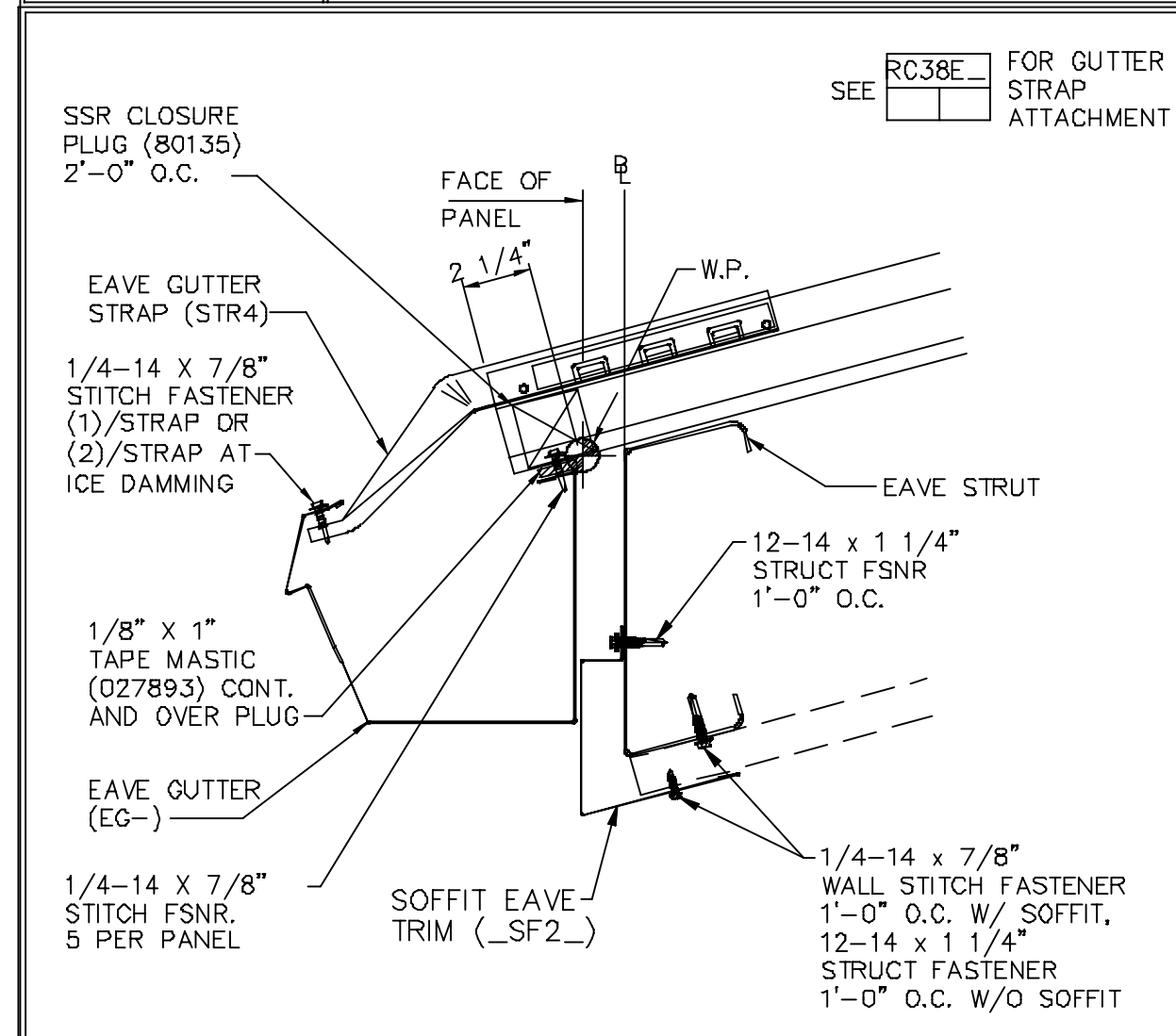

SSR ROOF W/ EAVE GUTTER AT OPEN WALLS OR RAKE EXT. AT WALL RCV046

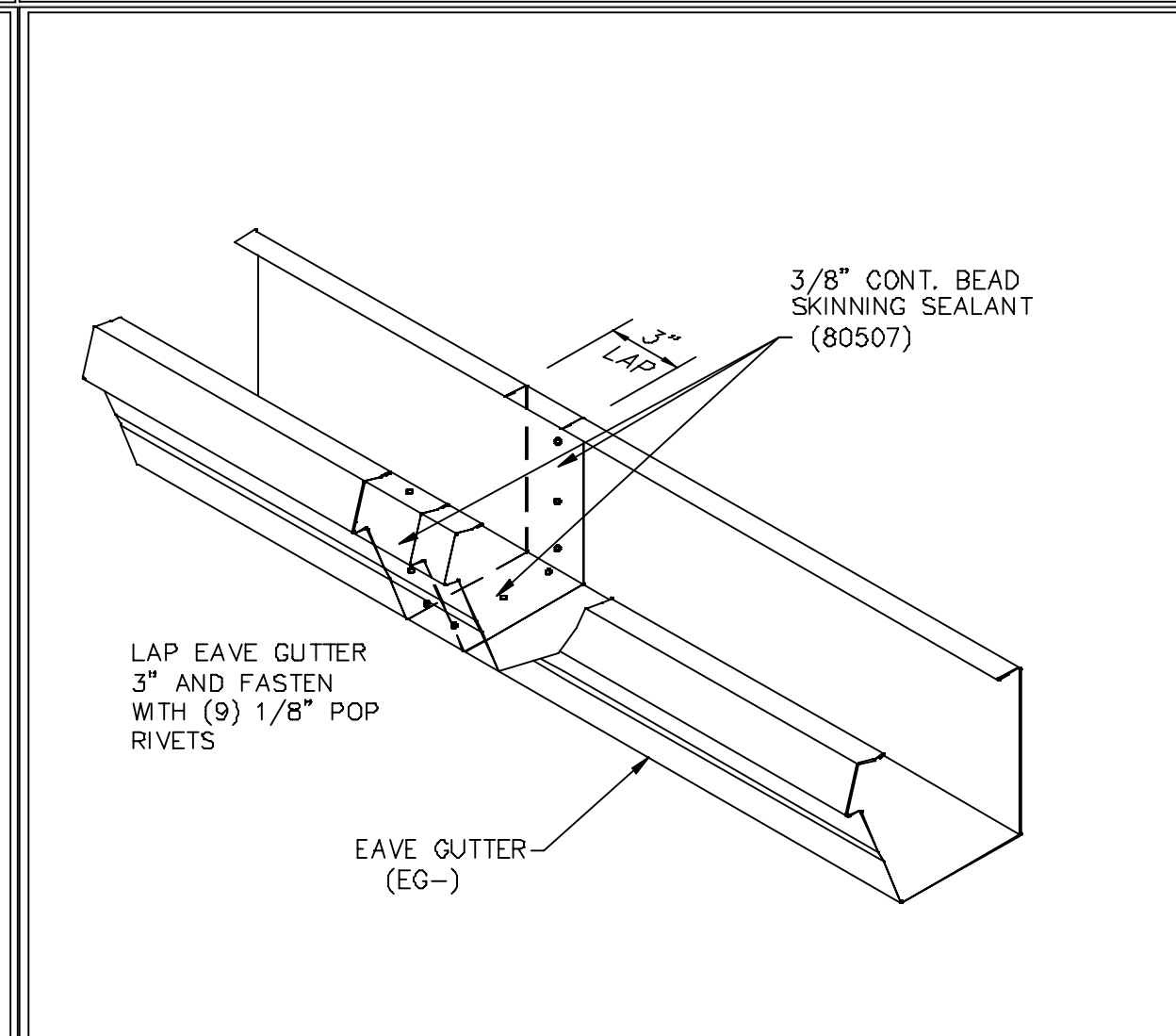

TRIM SPLICES EAVE GUTTER SPLICE RCV324

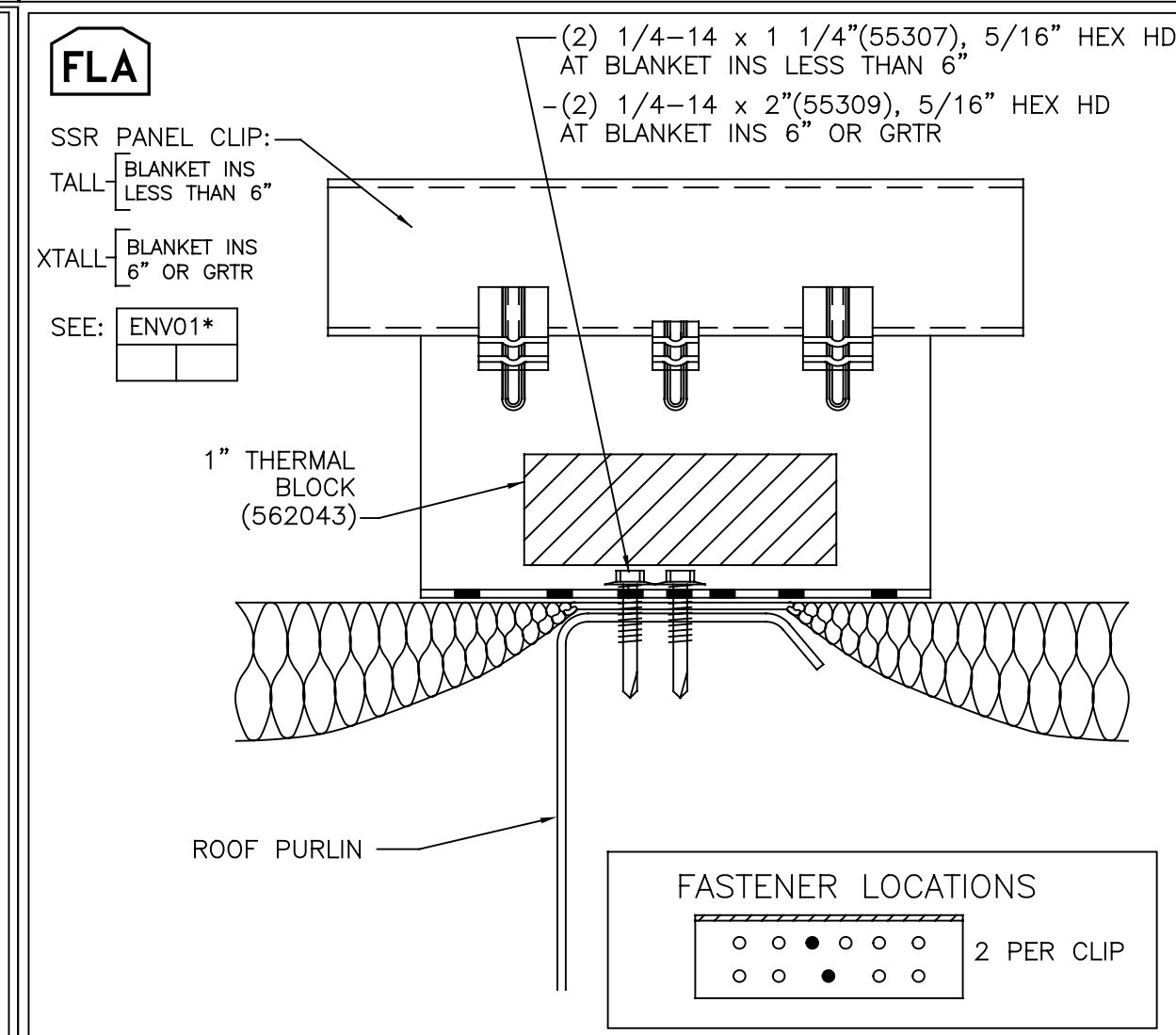

SSR PANEL CLIP ATTACHMENT THERMAL BLOCK INSULATION ON PURLINS RCV326

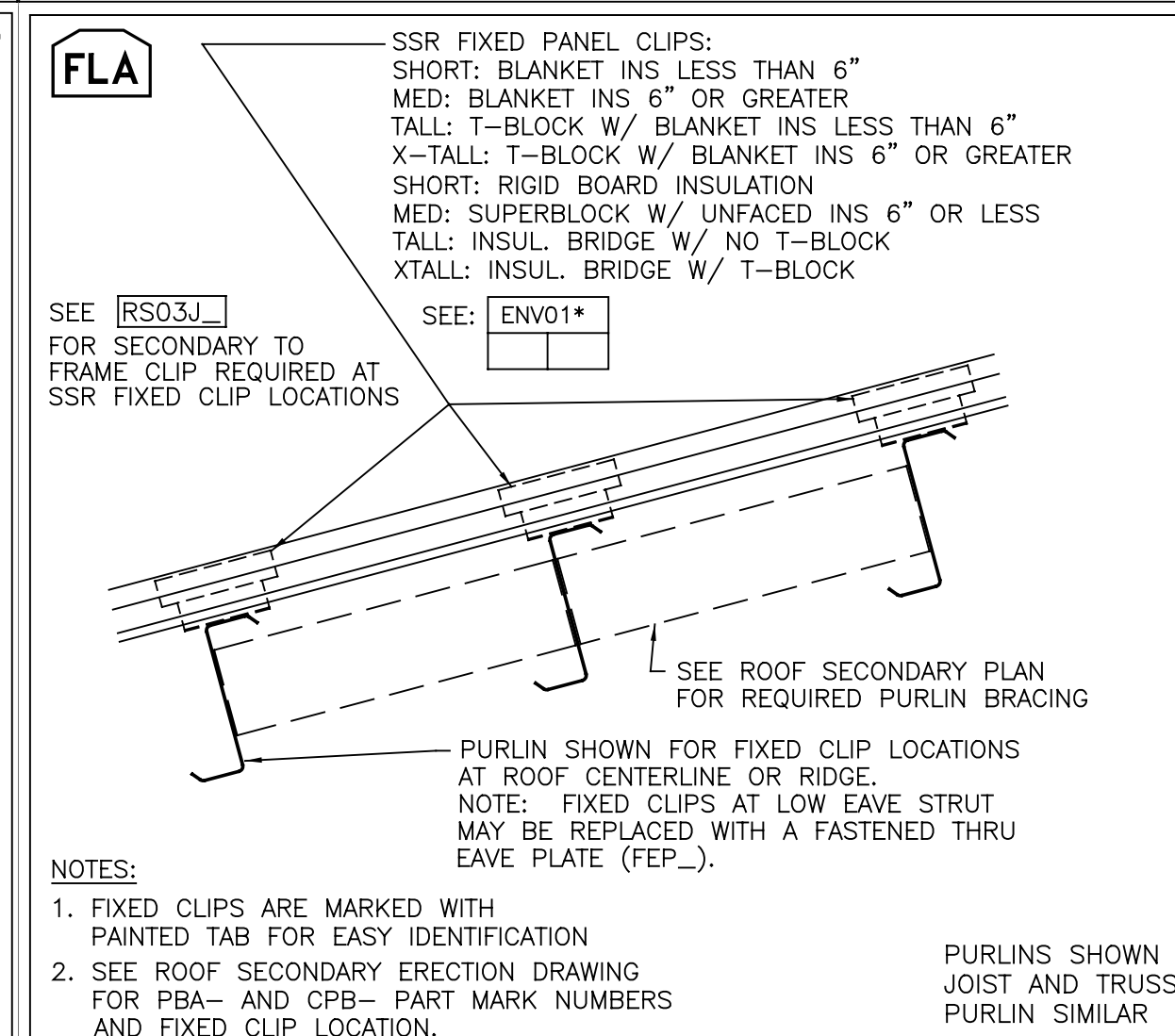

SSR FIXED PANEL CLIP BLANKET, T-BLOCK, S-BLOCK, R-BOARD, & BRIDGE RCV353

THE VP ENGINEER'S SEAL APPLIES ONLY TO THE WORK PRODUCT OF VP AND DESIGN AND PERFORMANCE REQUIREMENTS SPECIFIED BY VP. THE VP ENGINEER'S SEAL DOES NOT APPLY TO THE PERFORMANCE OR DESIGN OF ANY OTHER PRODUCT OR COMPONENT FURNISHED BY VP EXCEPT TO ANY DESIGN OR PERFORMANCE REQUIREMENTS SPECIFIED BY VP.

THIS DRAWING, INCLUDING THE INFORMATION HEREON, REMAINS THE PROPERTY OF VP BUILDINGS. IT IS PROVIDED SOLELY FOR ERECTING THE BUILDING DESCRIBED IN THE APPLICABLE PURCHASE ORDER AND MAY BE REPRODUCED ONLY FOR THAT PURPOSE. IT SHALL NOT BE MODIFIED, REPRODUCED OR USED FOR ANY OTHER PURPOSE WITHOUT PRIOR WRITTEN APPROVAL OF VP BUILDINGS.

THE GENERAL CONTRACTOR AND/OR ERECTOR IS SOLELY RESPONSIBLE FOR ACCURATE GOOD QUALITY WORKMANSHIP IN ERECTING THIS BUILDING IN ACCORDANCE WITH THIS DRAWING, DETAILS REFERENCED IN THIS DRAWING, ALL APPLICABLE VP BUILDINGS ERECTION GUIDES, AND INDUSTRY STANDARDS PERTAINING TO PROPER ERECTION, INCLUDING THE CORRECT USE OF TEMPORARY BRACING.

REV	DATE	BY	DESCRIPTION

VP Buildings
3200 Players Club Circle Memphis TN 38125

NTS

10/3/2023 SEDSheet 10:16:32

BUILDER	Gregory Development, LLC
CUSTOMER	
LOCATION	Angier, North Carolina
PROJECT	Revels Turf & Tractor (Revised 7/17/2023)
BUILDERS PO#	

VP BUILDINGS
VARCO PRUDEN
A BlueScope Steel Company
VPC VERSION: 2023.3a

FILENAME: Revels Turf & Tractor (Revised 7-17-23)

FOR CONSTRUCTION

COVERING & TRIM SED'S (b)

JOBN0 23-018589-01
DATE 10/02/2023
DRAWN/CHECK NMG EZC
PAGE 73

VP BUILDINGS
VARCO PRUDEN
A BlueScope Steel Company
VPC VERSION: 2023.3a

8/15/2023
SEAL
040258
ENGINEER
JASON CLYMER

10/23/2023

This document has been electronically signed and sealed by W. Jason Clymer, PE using my Digital Signature with PE seal affixed. Printed copies of this document are not considered signed and sealed, and the signature must be verified on any electronic copy.

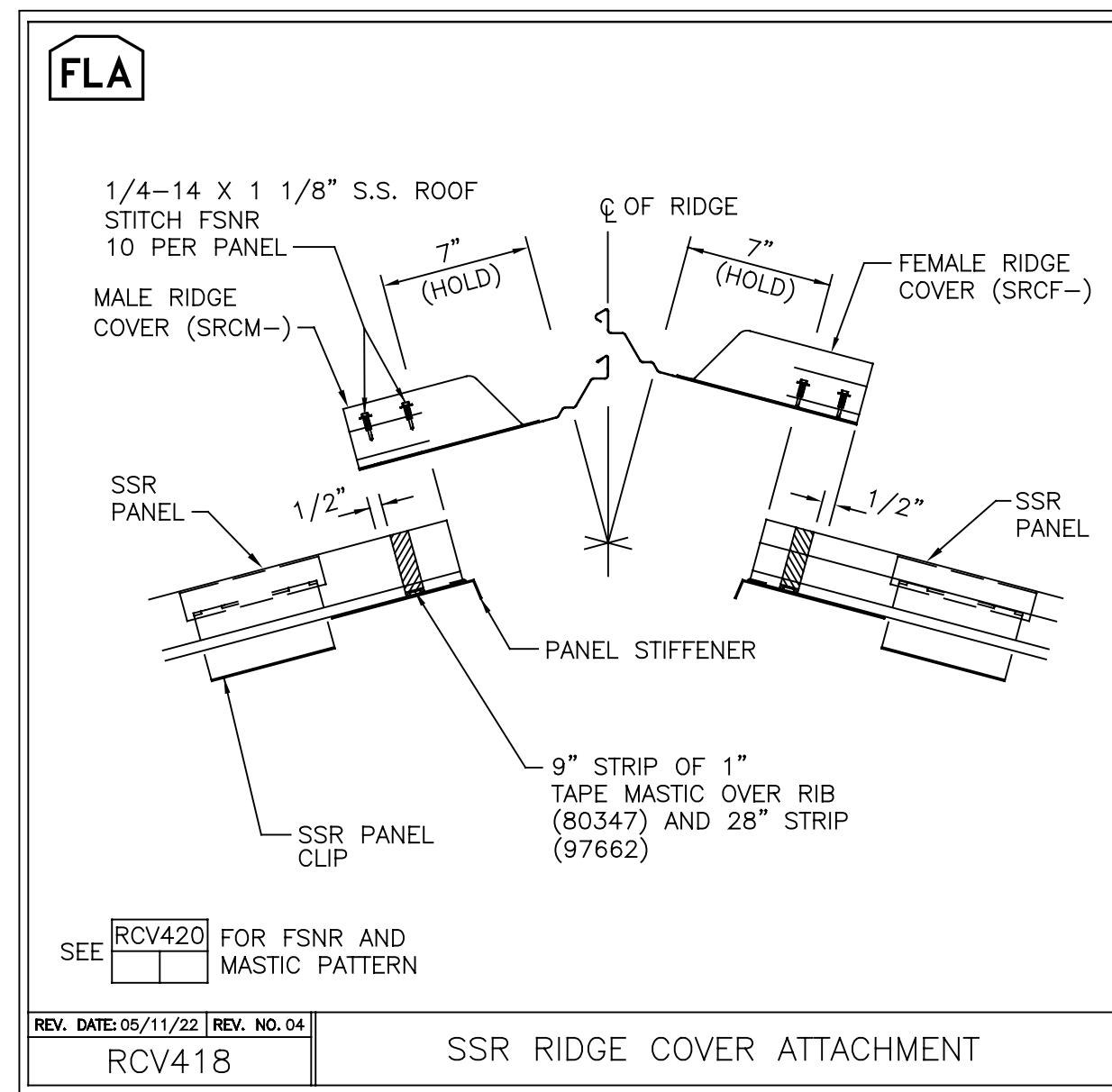

REV. DATE: 05/11/22 | REV. NO. 04
RVCV418 | SSR RIDGE COVER ATTACHMENT

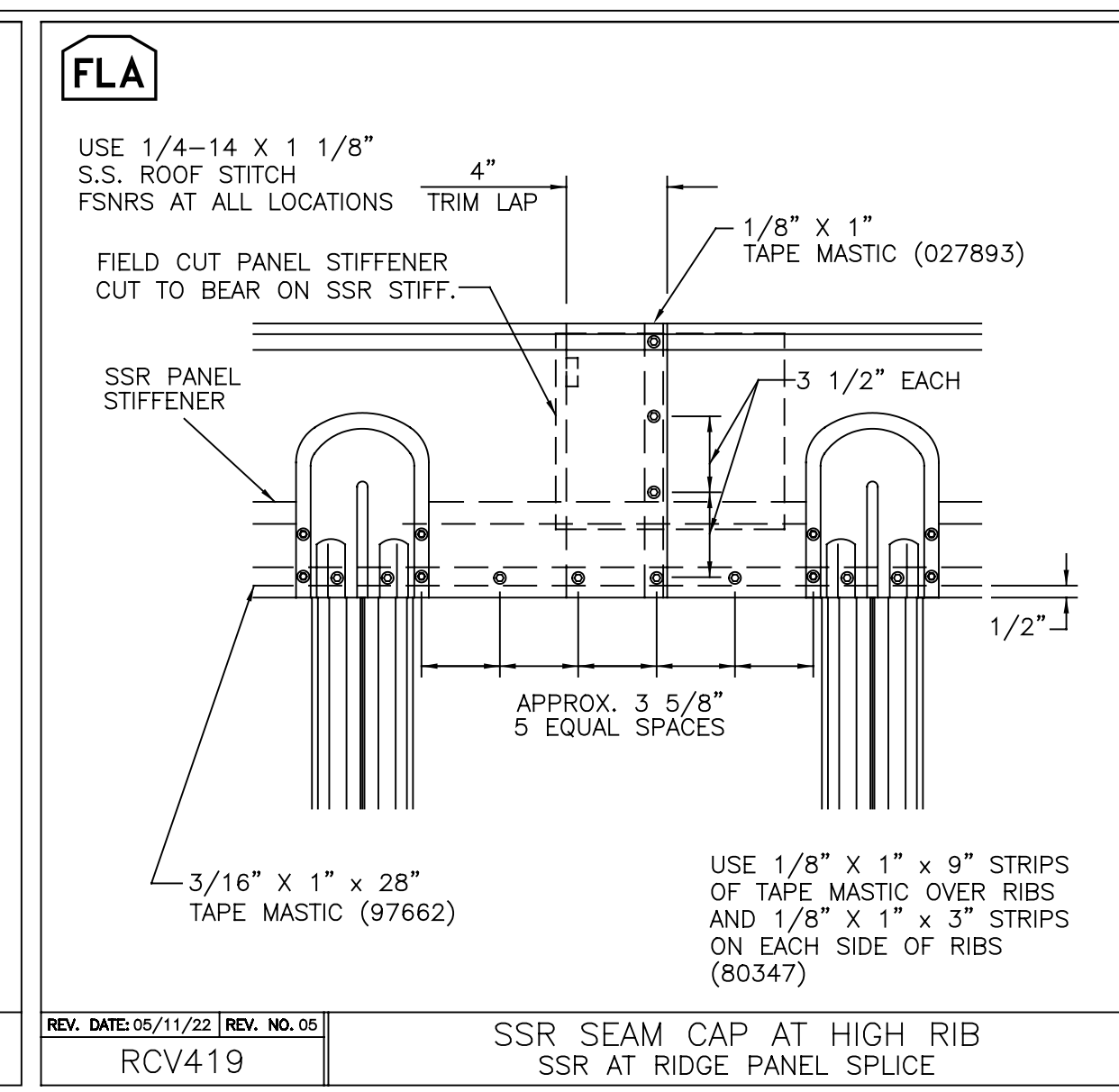

REV. DATE: 05/11/22 | REV. NO. 05
RVCV419 | SSR SEAM CAP AT HIGH RIB
SSR AT RIDGE PANEL SPLICE

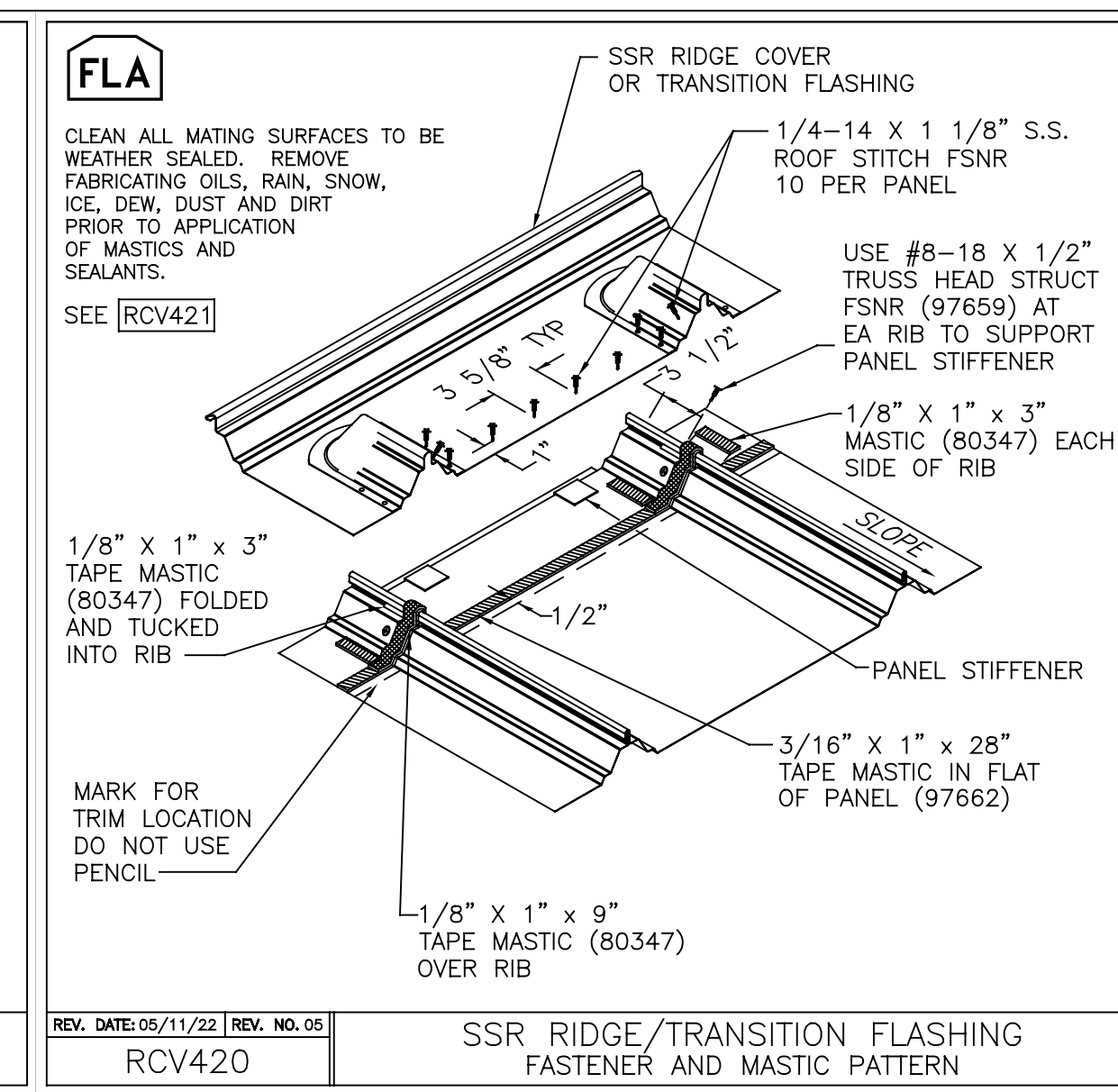

REV. DATE: 05/11/22 | REV. NO. 05
RVCV420 | SSR RIDGE/TRANSITION FLASHING
FASTENER AND MASTIC PATTERN

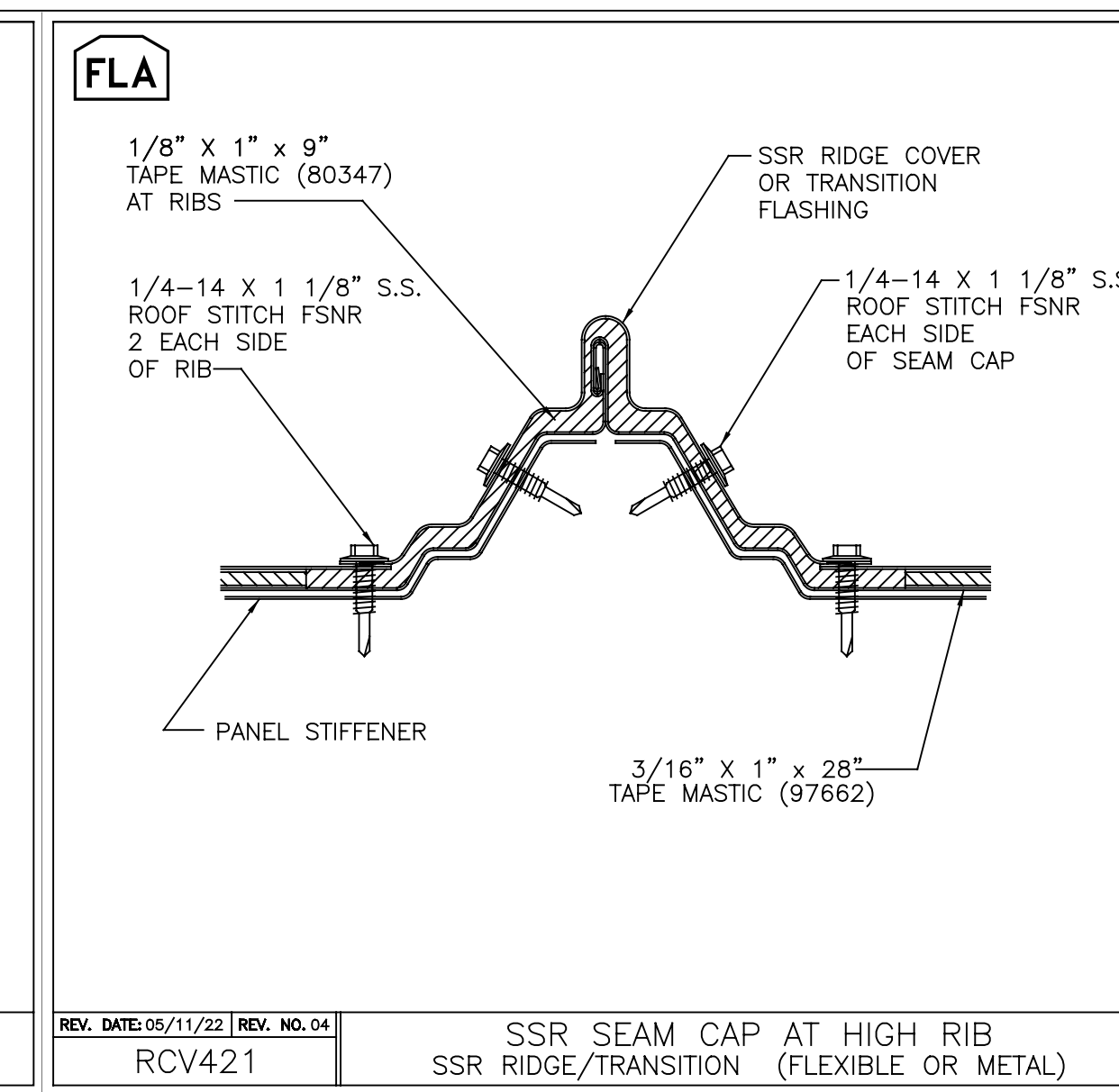

REV. DATE: 05/11/22 | REV. NO. 04
RVCV421 | SSR SEAM CAP AT HIGH RIB
SSR RIDGE/TRANSITION (FLEXIBLE OR METAL)

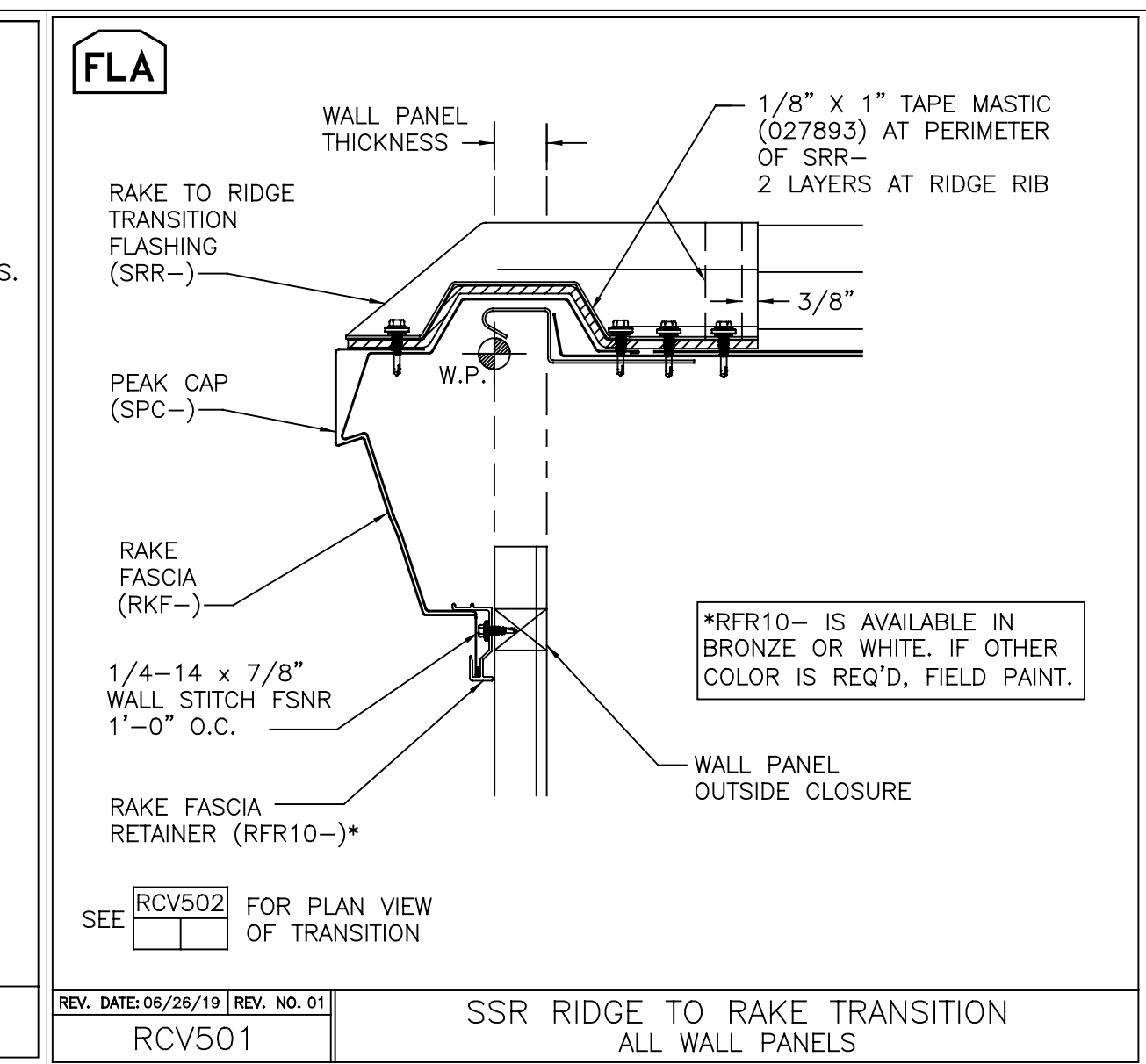

REV. DATE: 06/26/19 | REV. NO. 01
RVCV501 | SSR RIDGE TO RAKE TRANSITION
ALL WALL PANELS

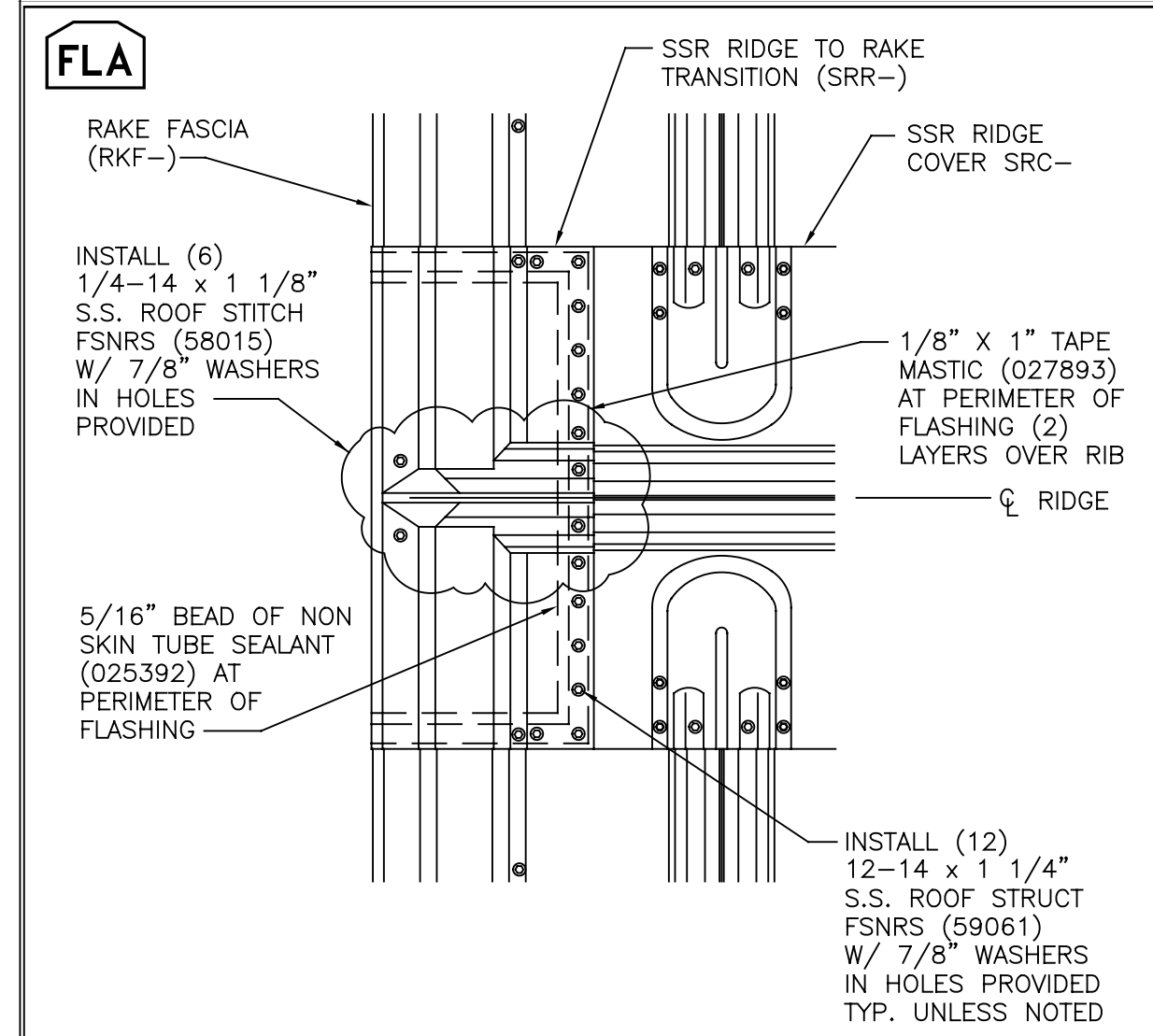

REV. DATE: 06/26/19 | REV. NO. 01
RVCV502 | SSR RIDGE TO RAKE TRANSITION
PLAN VIEW

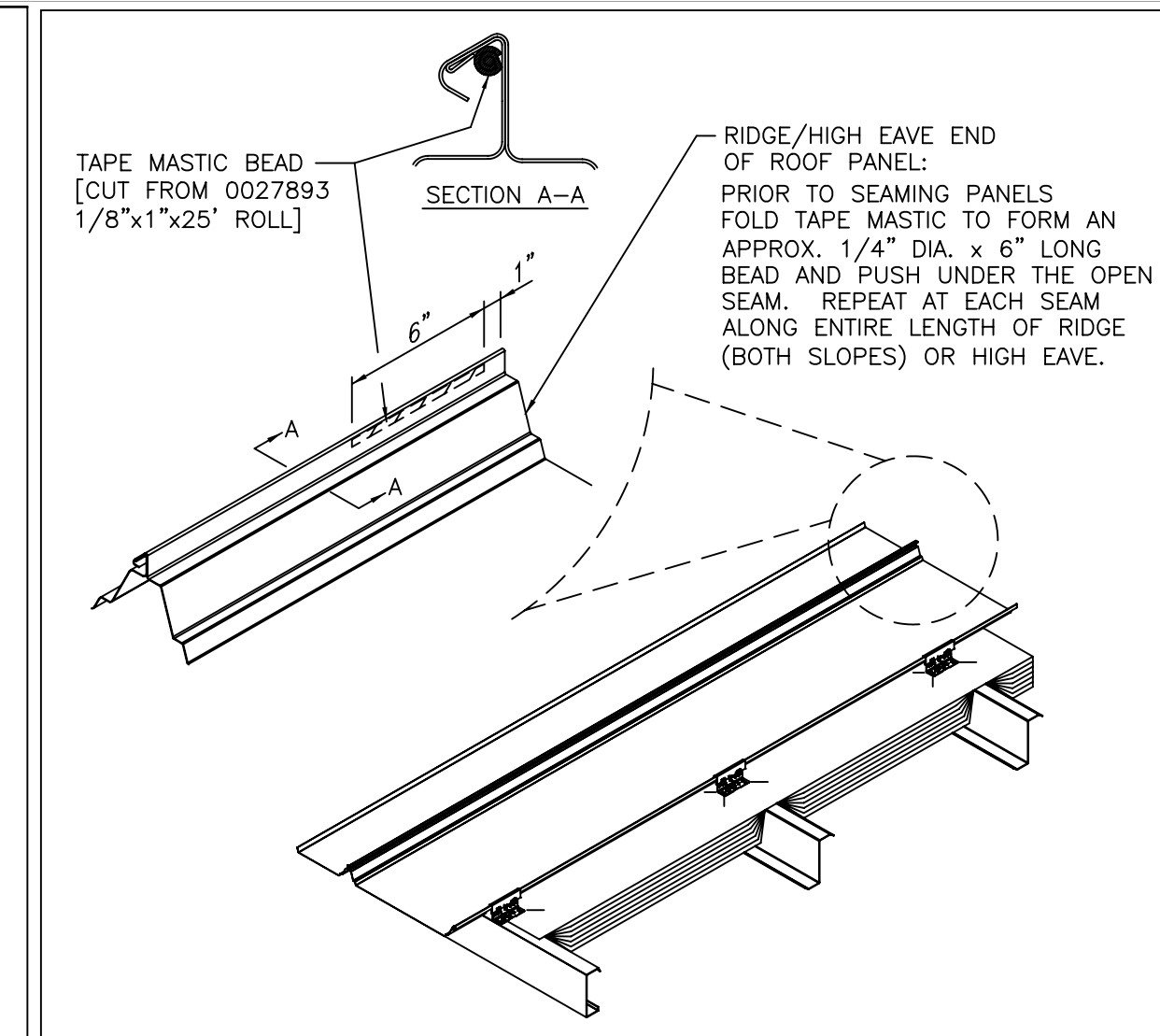

REV. DATE: 05/01/18 | REV. NO. 00
RVCV531 | SSR SEAM MASTIC
RIDGE/HIGH EAVE/WALL TO ROOF TRANSITION

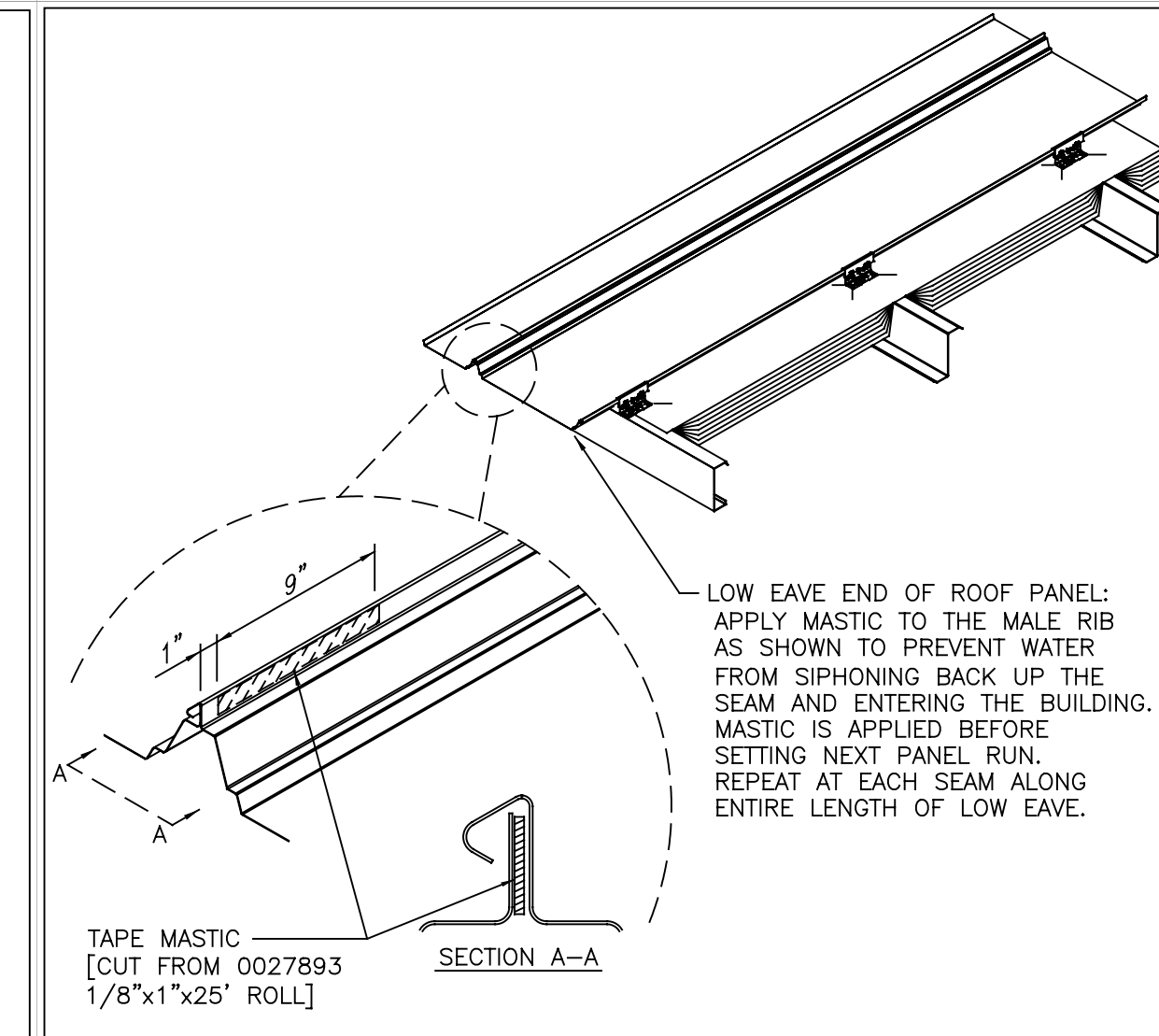

REV. DATE: 08/28/19 | REV. NO. 00
RVCV536 | SSR SEAM MASTIC
LOW EAVE

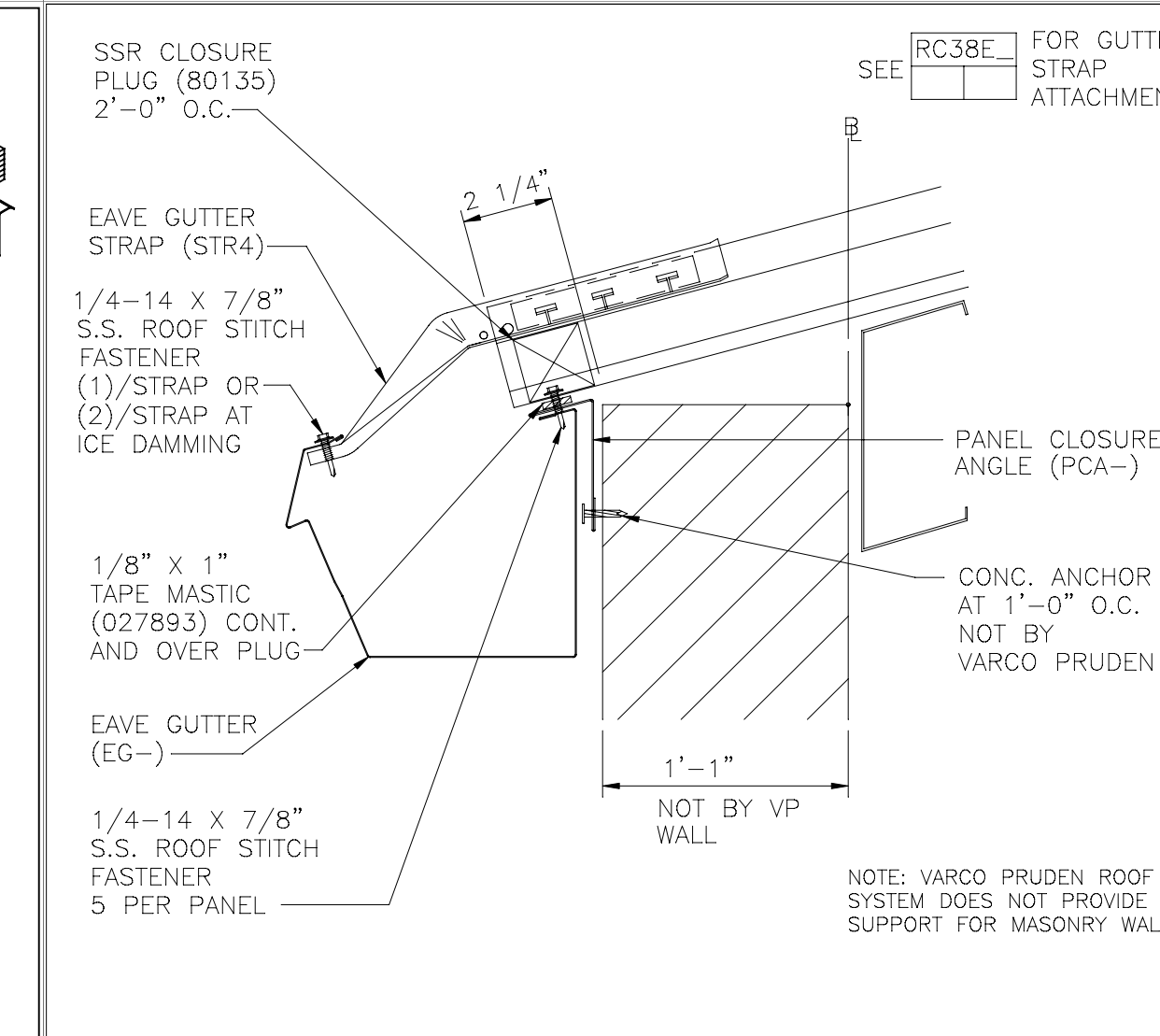

REV. DATE: 10/2/23 | REV. NO. 00
RVCV970 | SSR ROOF W/ EAVE GUTTER
MASONRY WALL (FIXED EAVE)

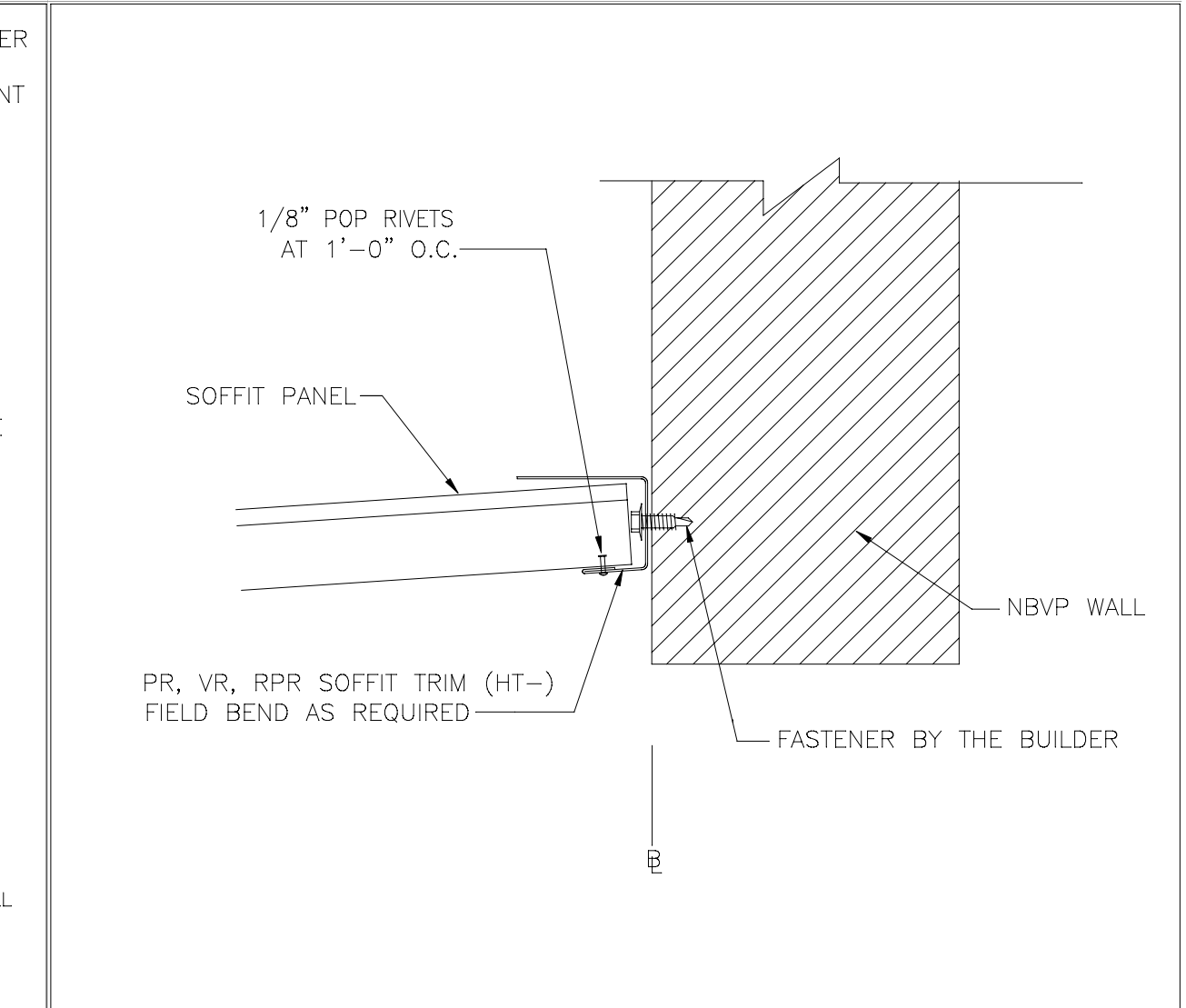

REV. DATE: 10/2/23 | REV. NO. 00
RVCV990 | SOFFIT TRIM AT ENDWALL
PR, VR, & RPR WALL PANEL

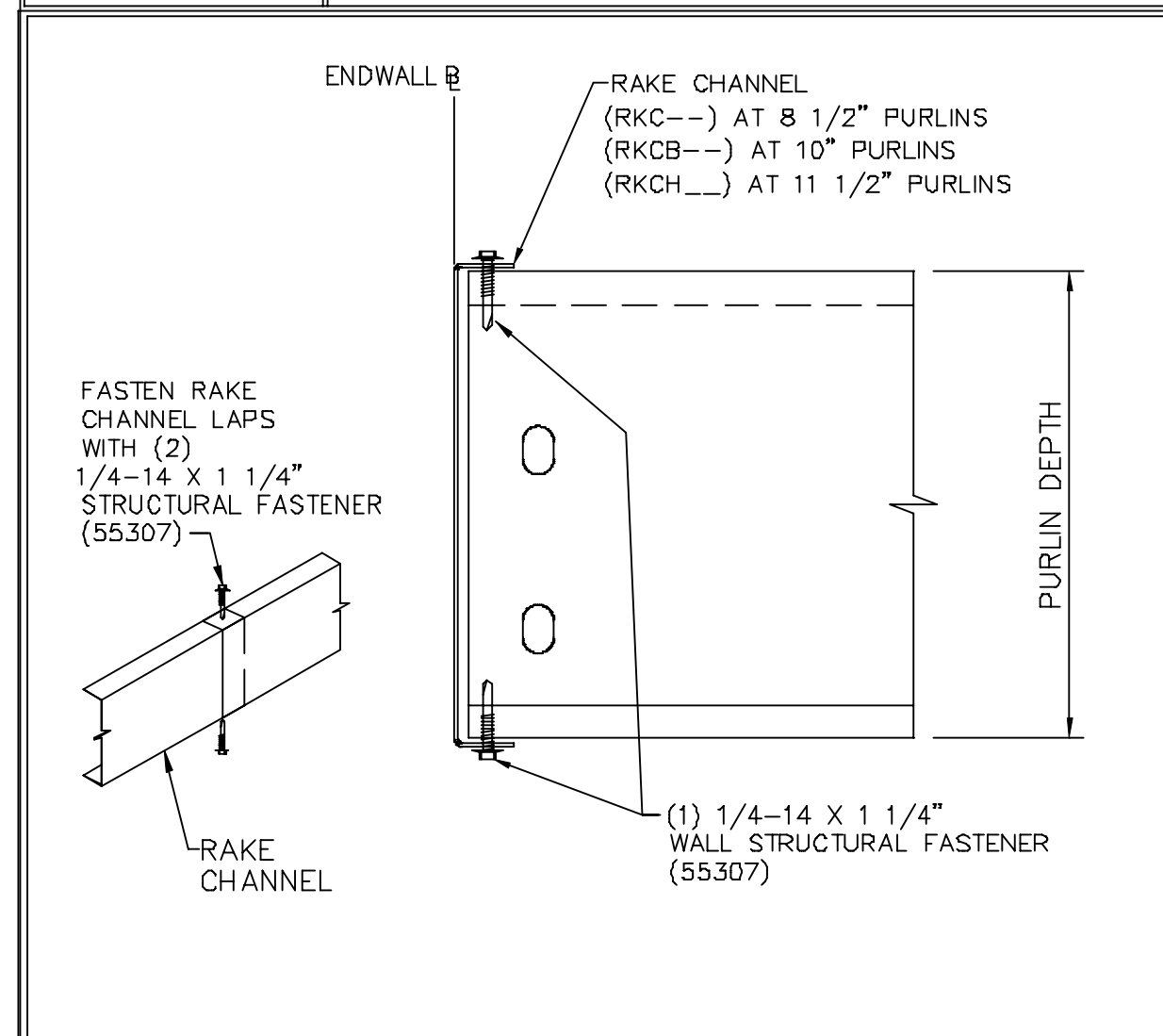

REV. DATE: 04/27/16 | REV. NO. 03
RS10L5 | RAKE CHANNEL TO PURLIN
SSR, SLR II - PURLIN (METAL WALLS)

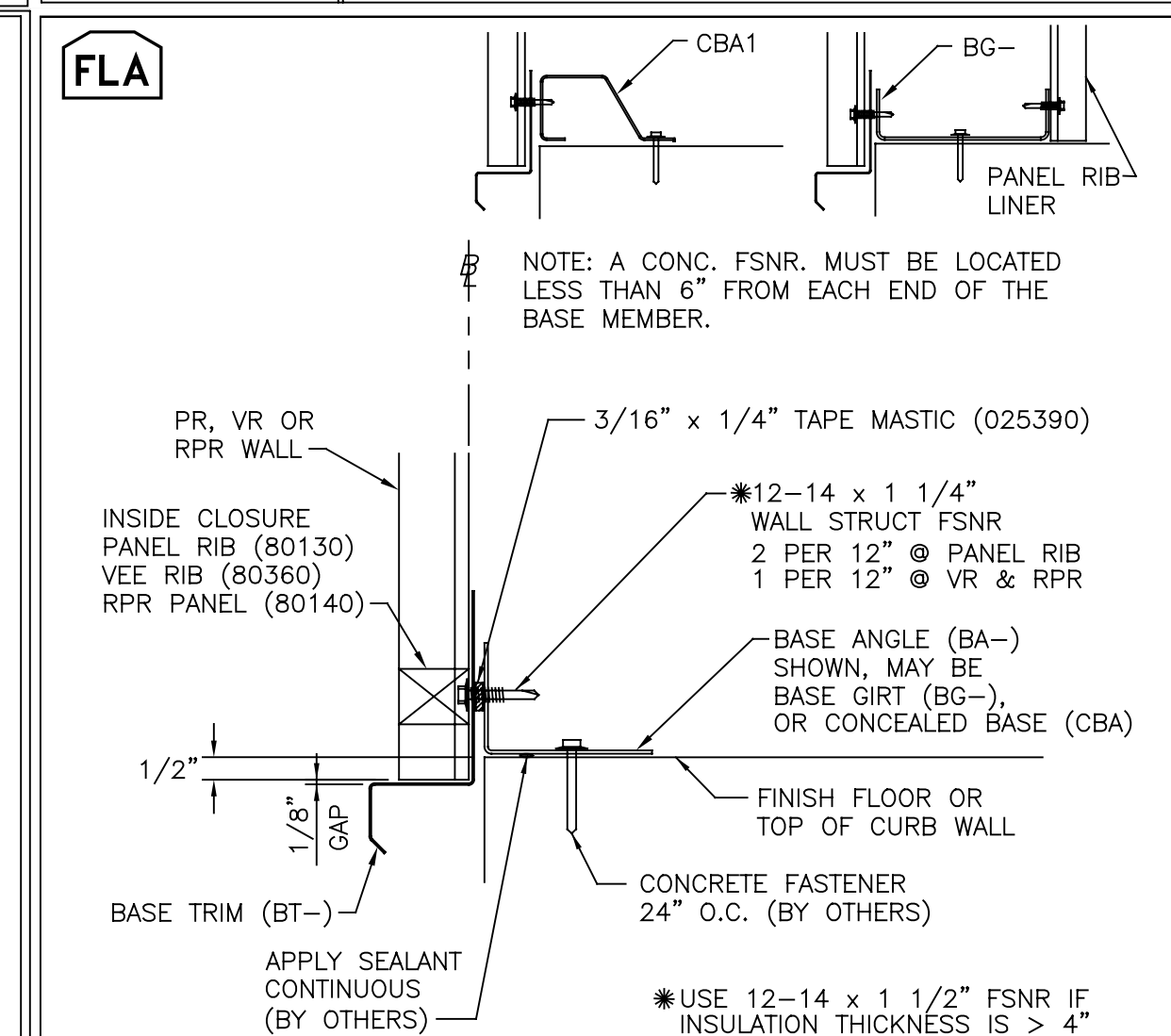

REV. DATE: 06/26/19 | REV. NO. 06
WC01AB | BASE OF WALL ATTACHMENT
PR, VR OR RPR W/ BASE TRIM

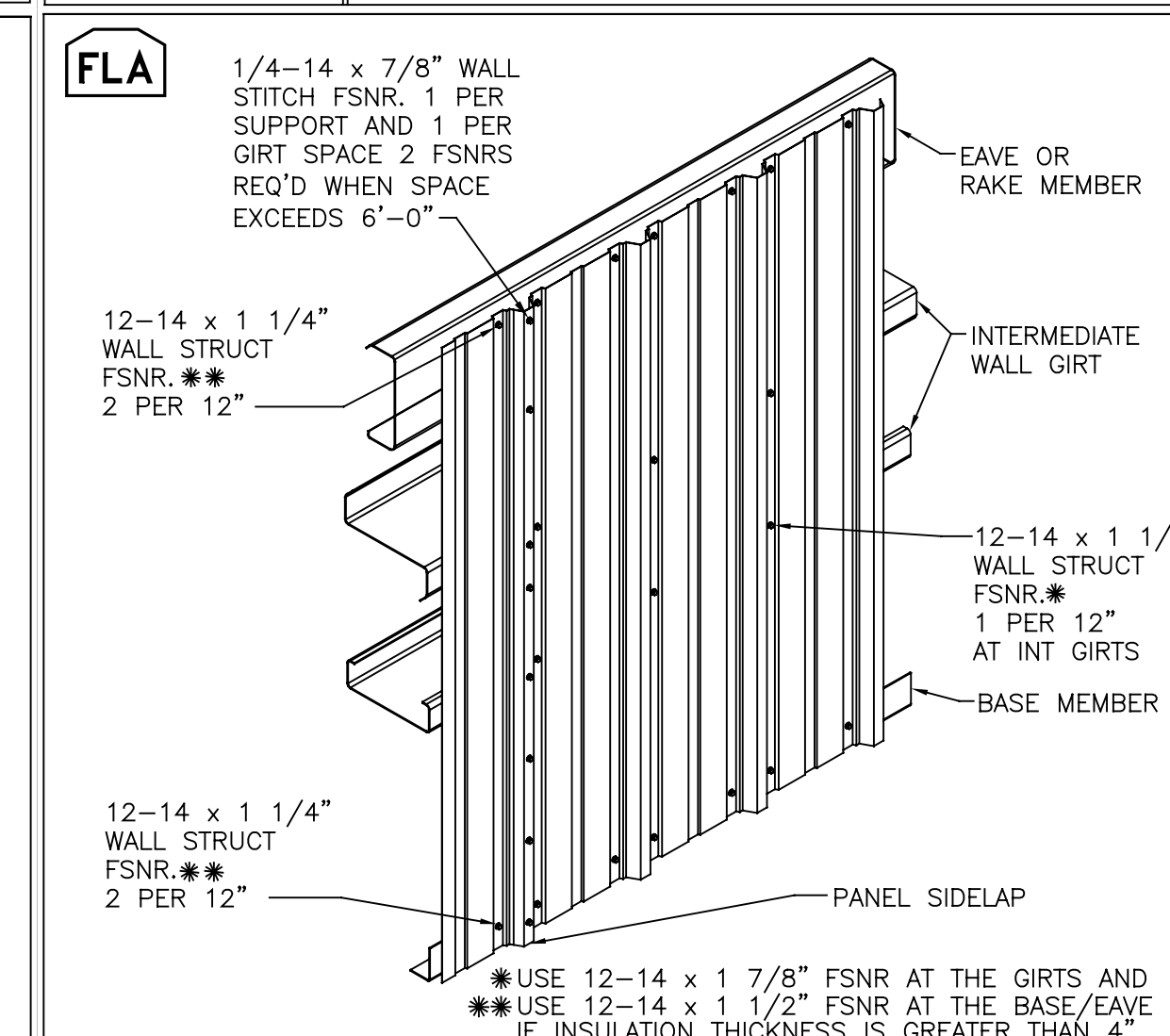

REV. DATE: 06/26/19 | REV. NO. 04
WC04G1 | PANEL RIB WALL
FASTENER PATTERNS

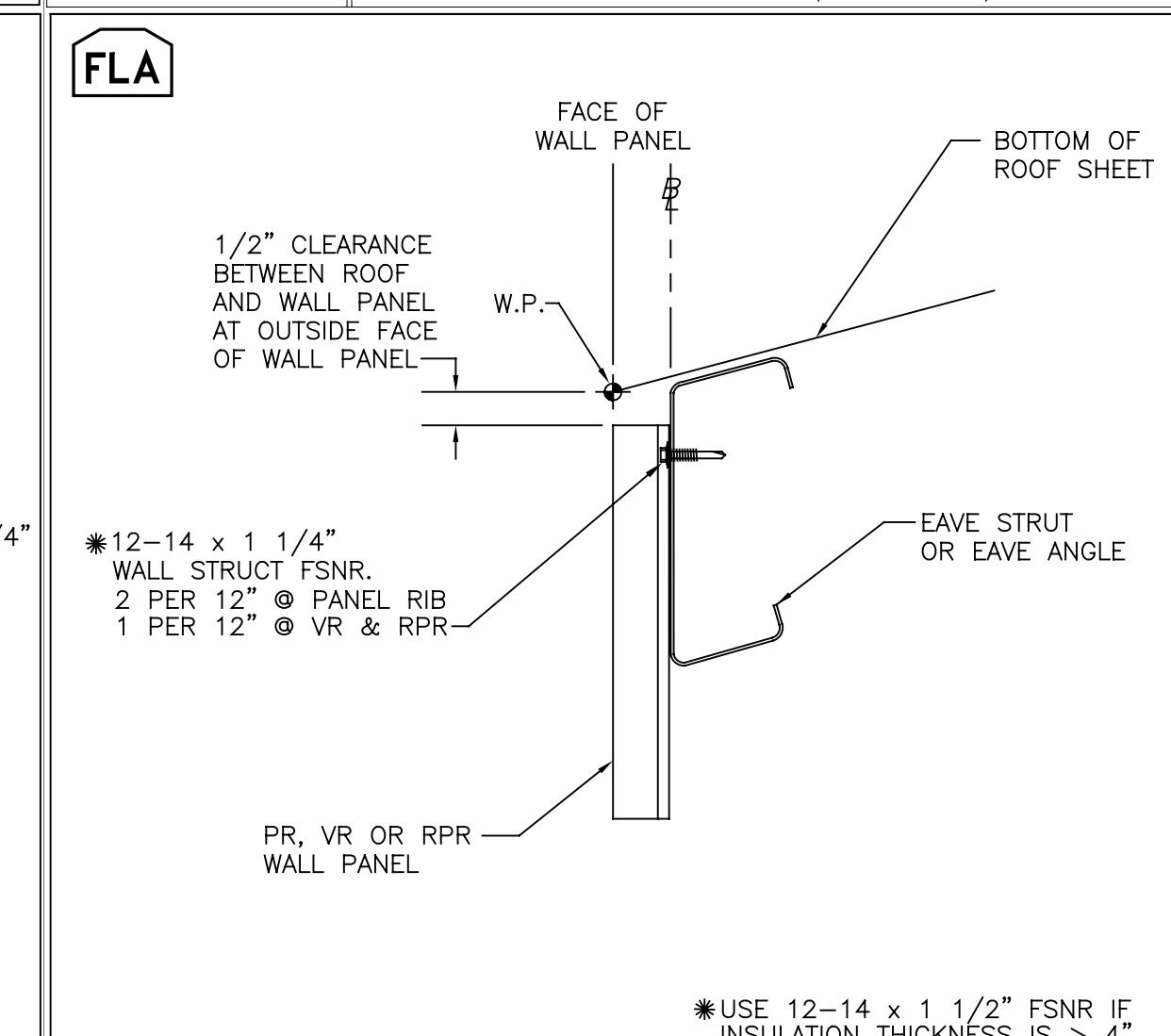

REV. DATE: 06/26/19 | REV. NO. 04
WC11F1 | PR, VR & RPR WALL AT EAVE
STANDARD EAVE MEMBER

FOR CONSTRUCTION

This document has been electronically signed and sealed by W. Jason Clymer, PE using my Digital Signature with PE seal affixed. Printed copies of this document are not considered signed and sealed, and the signature must be verified on any electronic copy.

10/23/2023

THE VP ENGINEER'S SEAL APPLIES ONLY TO THE WORK PRODUCT OF VP AND DESIGN AND PERFORMANCE REQUIREMENTS SPECIFIED BY VP. THE VP ENGINEER'S SEAL DOES NOT APPLY TO THE PERFORMANCE OR DESIGN OF ANY OTHER PRODUCT OR COMPONENT FURNISHED BY VP EXCEPT TO ANY DESIGN OR PERFORMANCE REQUIREMENTS SPECIFIED BY VP.

THIS DRAWING, INCLUDING THE INFORMATION HEREON, REMAINS THE PROPERTY OF VP BUILDINGS. IT IS PROVIDED SOLELY FOR ERECTING THE BUILDING DESCRIBED IN THE APPLICABLE PURCHASE ORDER AND MAY BE REPRODUCED ONLY FOR THAT PURPOSE. IT SHALL NOT BE MODIFIED, REPRODUCED OR USED FOR ANY OTHER PURPOSE WITHOUT PRIOR WRITTEN APPROVAL OF VP BUILDINGS.

THE GENERAL CONTRACTOR AND/OR ERECTOR IS SOLELY RESPONSIBLE FOR ACCURATE GOOD QUALITY WORKMANSHIP IN ERECTING THIS BUILDING IN ACCORDANCE WITH THIS DRAWING, DETAILS REFERENCED IN THIS DRAWING, ALL APPLICABLE VP BUILDINGS ERECTION GUIDES, AND INDUSTRY STANDARDS PERTAINING TO PROPER ERECTION, INCLUDING THE CORRECT USE OF TEMPORARY BRACING.

D	VP Buildings				BUILDER	3200 Players Club Circle Memphis TN 38125		CUSTOMER	Gregory Development, LLC	
	REV	DATE	BY	DESCRIPTION		LOCATION	Angier, North Carolina		PROJECT	Revels Turf & Tractor (Revised 7/17/2023)
NTS								BUILDERS PO#	VP BUILDINGS	
10/3/2023 SEDSheet								10/2/2023		DATE
10:16:34								DRAWN/CHECK		NMG EZC
FILENAME: Revels Turf & Tractor (Revised 7-17-23)								A BlueScope Steel Company		PAGE
								VPC VERSION: 2023.3a		74

VP BUILDINGS
VARCO PRUDEN
A BlueScope Steel Company
VPC VERSION: 2023.3a
a division of BlueScope Buildings North America, Inc.

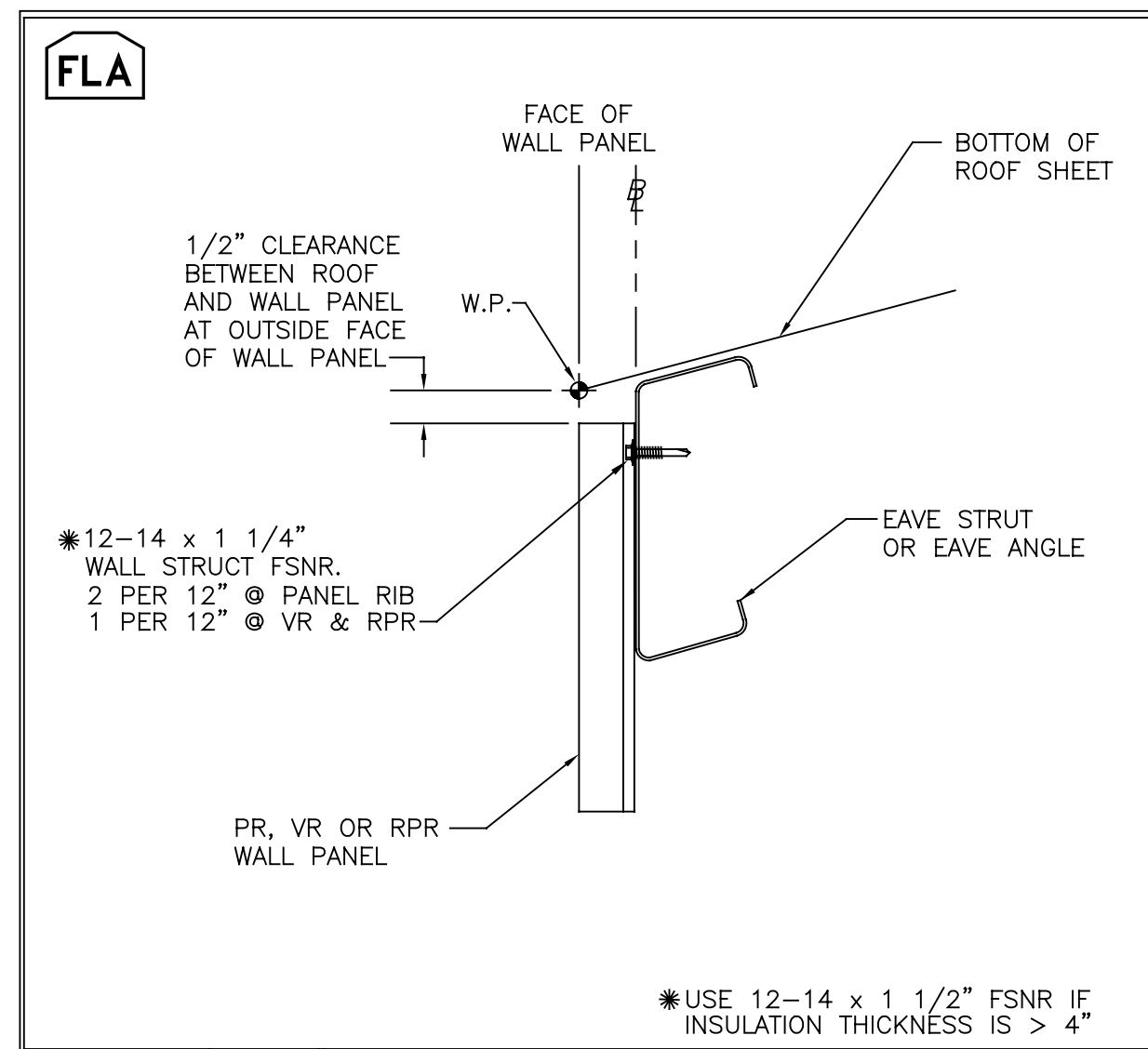

REV. DATE: 06/26/19 | REV. NO. 04
WC11F1 PR, VR & RPR WALL AT EAVE STANDARD EAVE MEMBER

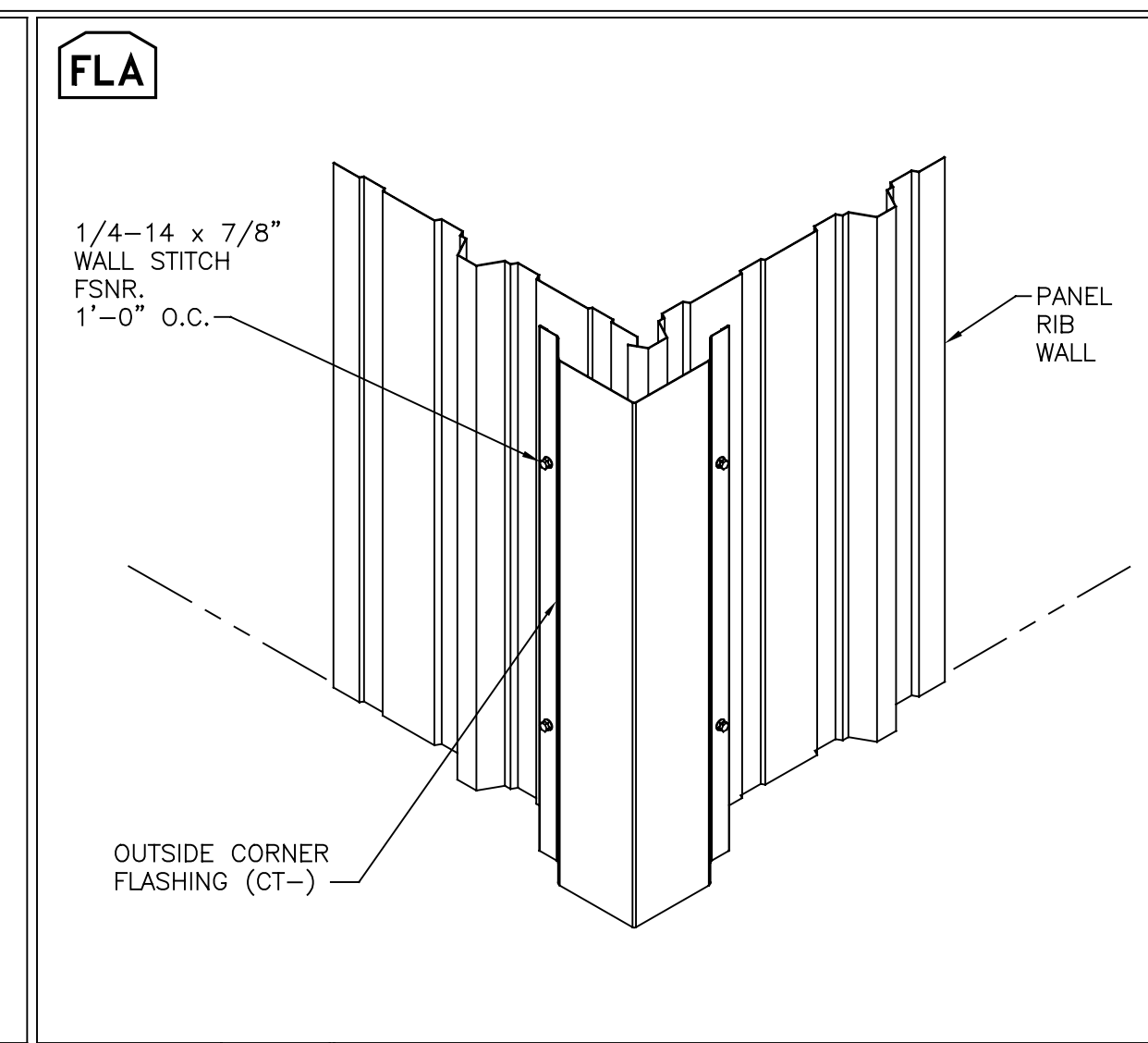

REV. DATE: 06/26/19 | REV. NO. 01
WC20A1 OUTSIDE CORNER TRIM PANEL RIB WALL

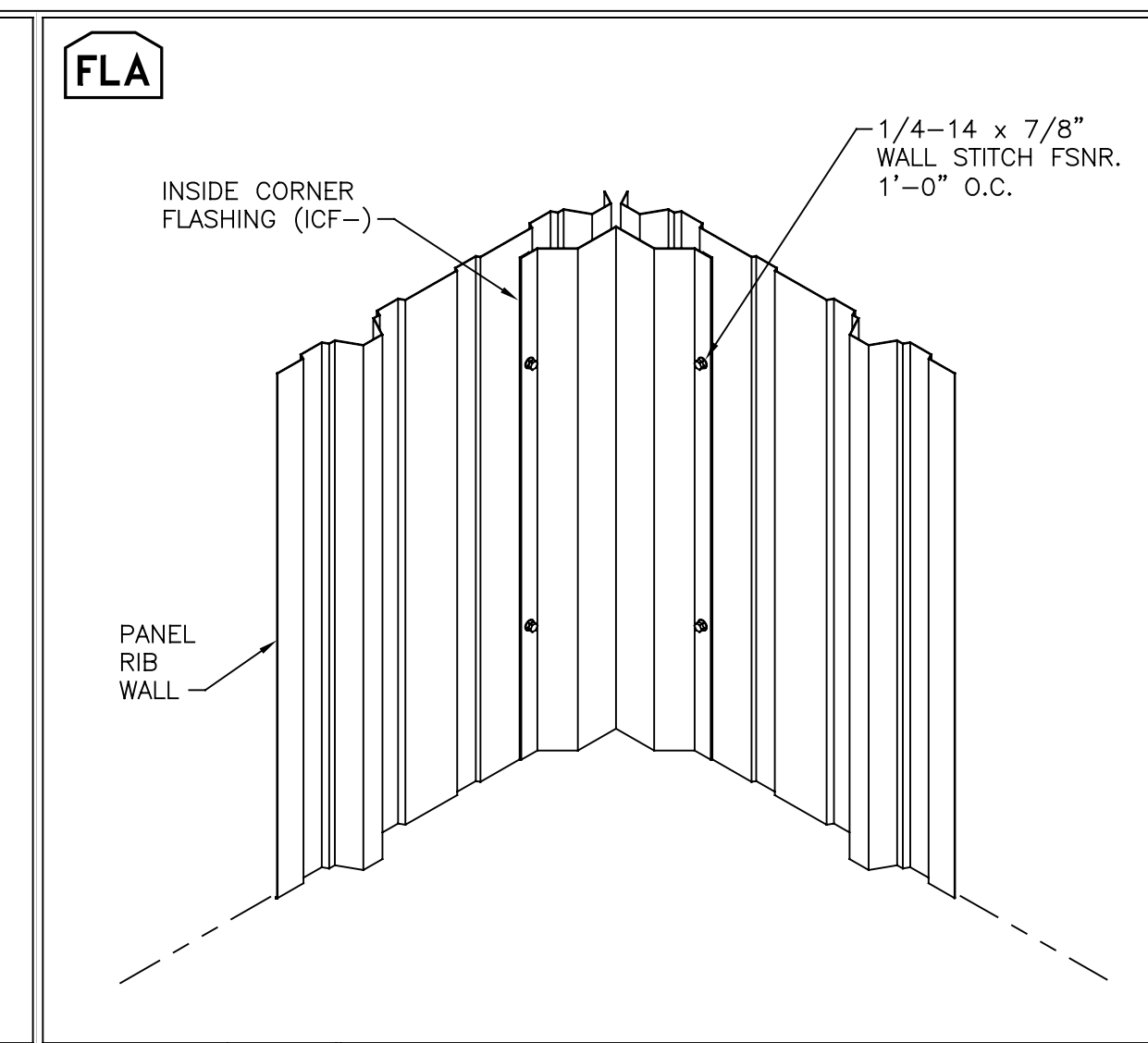

REV. DATE: 06/26/19 | REV. NO. 01
WC21A1 INSIDE CORNER FLASHING PANEL RIB WALL

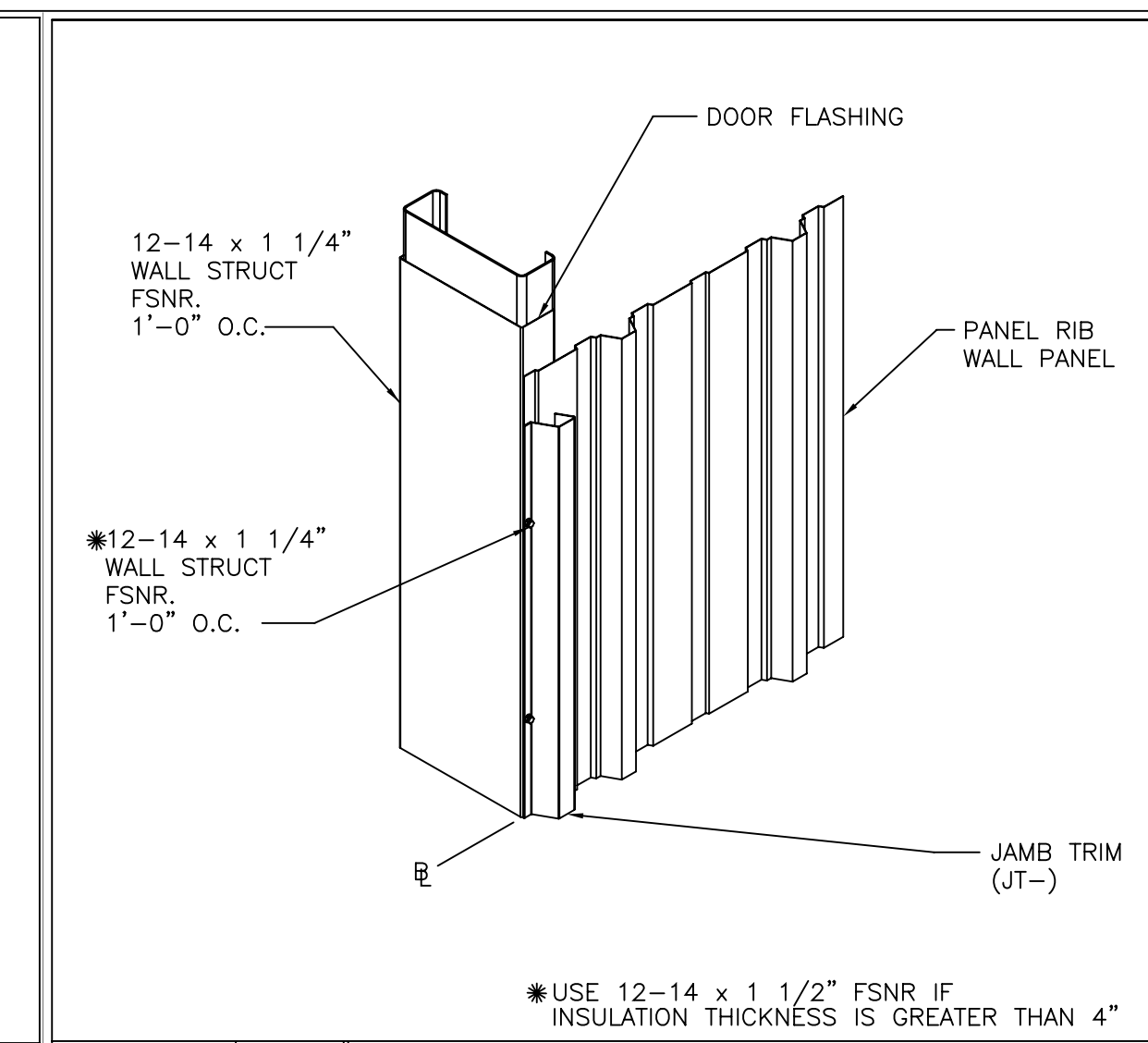

REV. DATE: 05/21/18 | REV. NO. 01
WC24A1 JAMB TRIM AT OVERHEAD DOOR PANEL RIB WALL

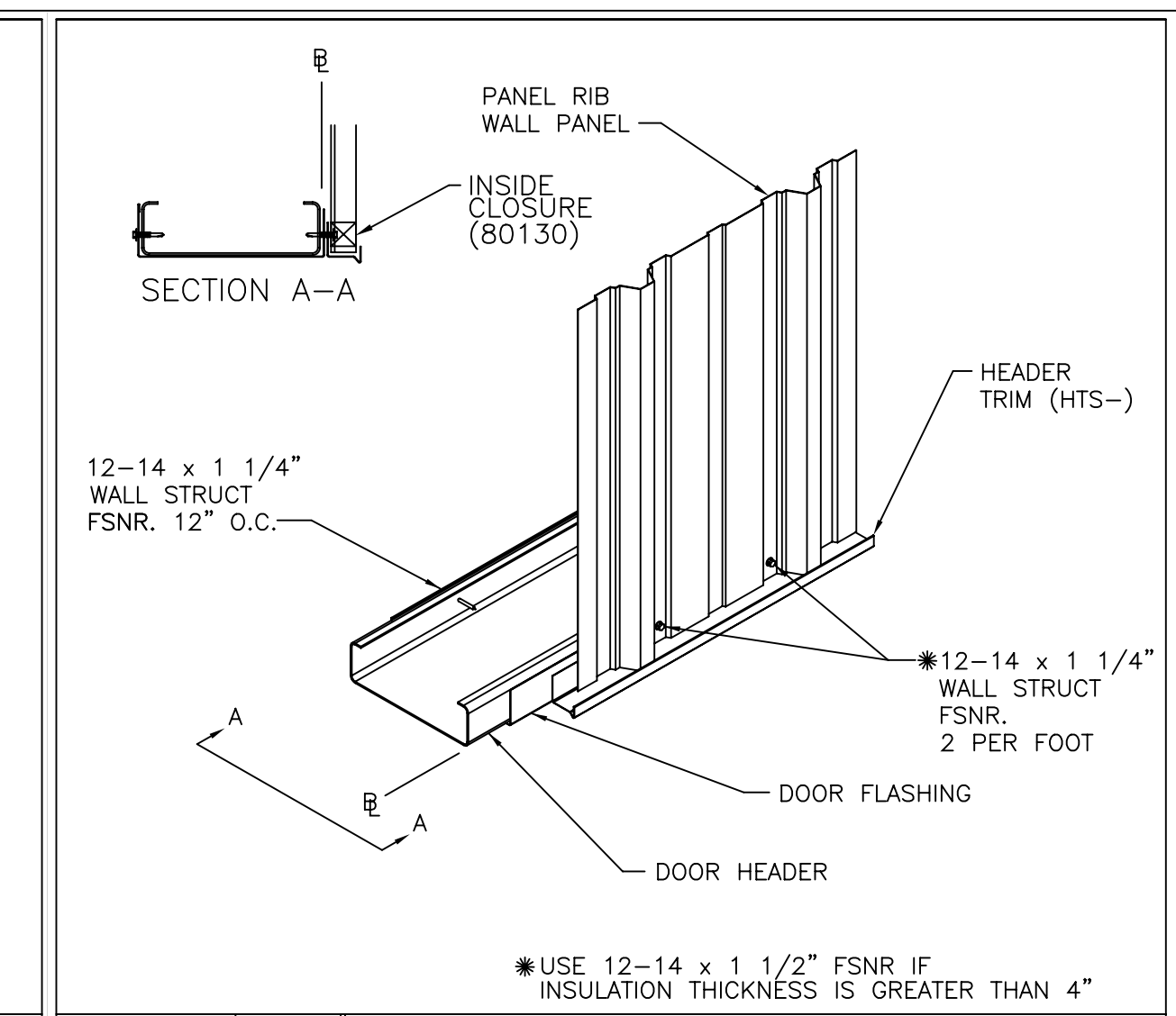

REV. DATE: 05/21/18 | REV. NO. 03
WC24A2 WALL TRIM AT DOOR HEAD OVERHEAD DOOR OPENING

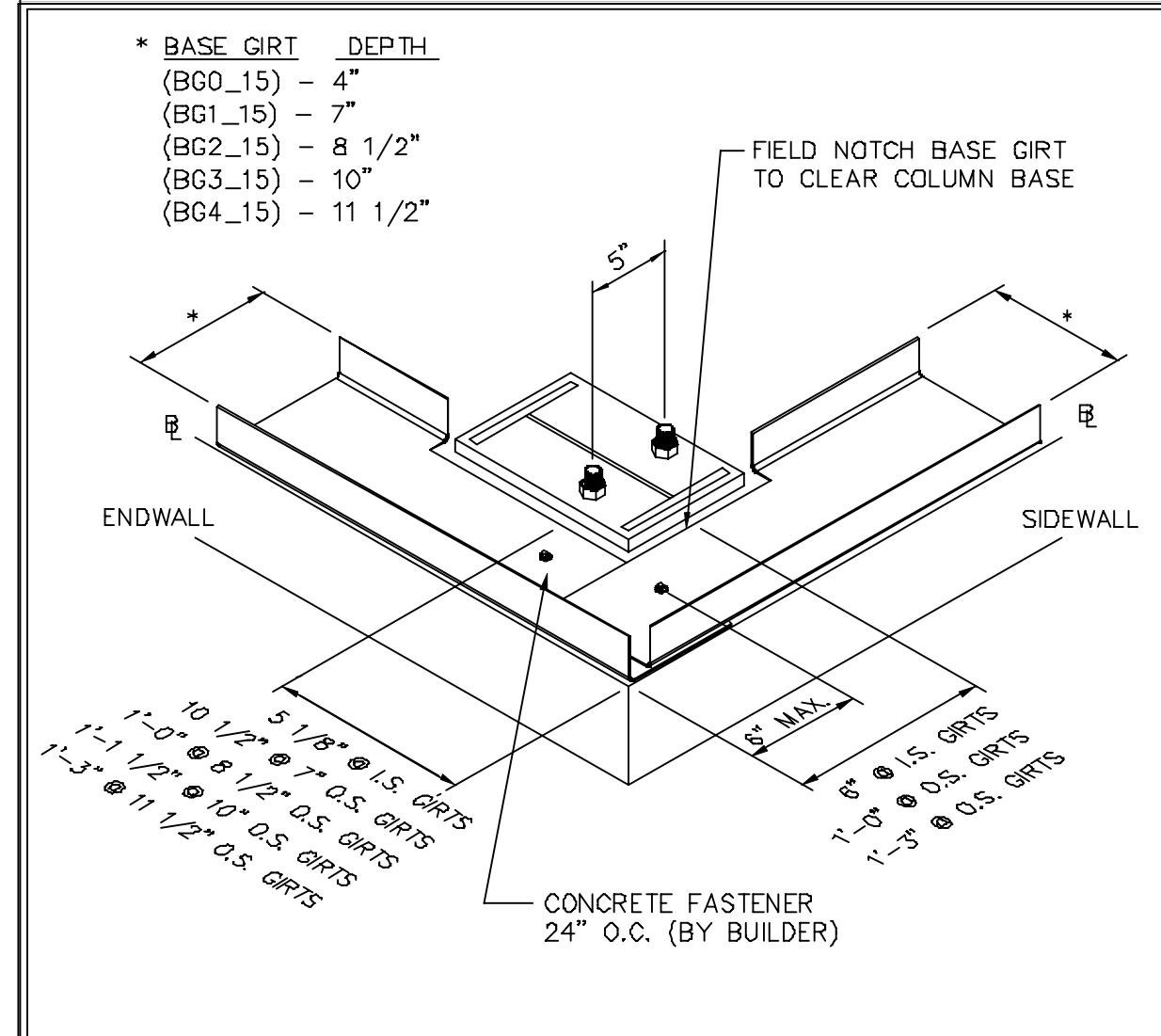

REV. DATE: 06/13/13 | REV. NO. 01
WS27D2 BASE GIRTS AT CORNER COLUMN ALL BASE GIRTS DEPTHS

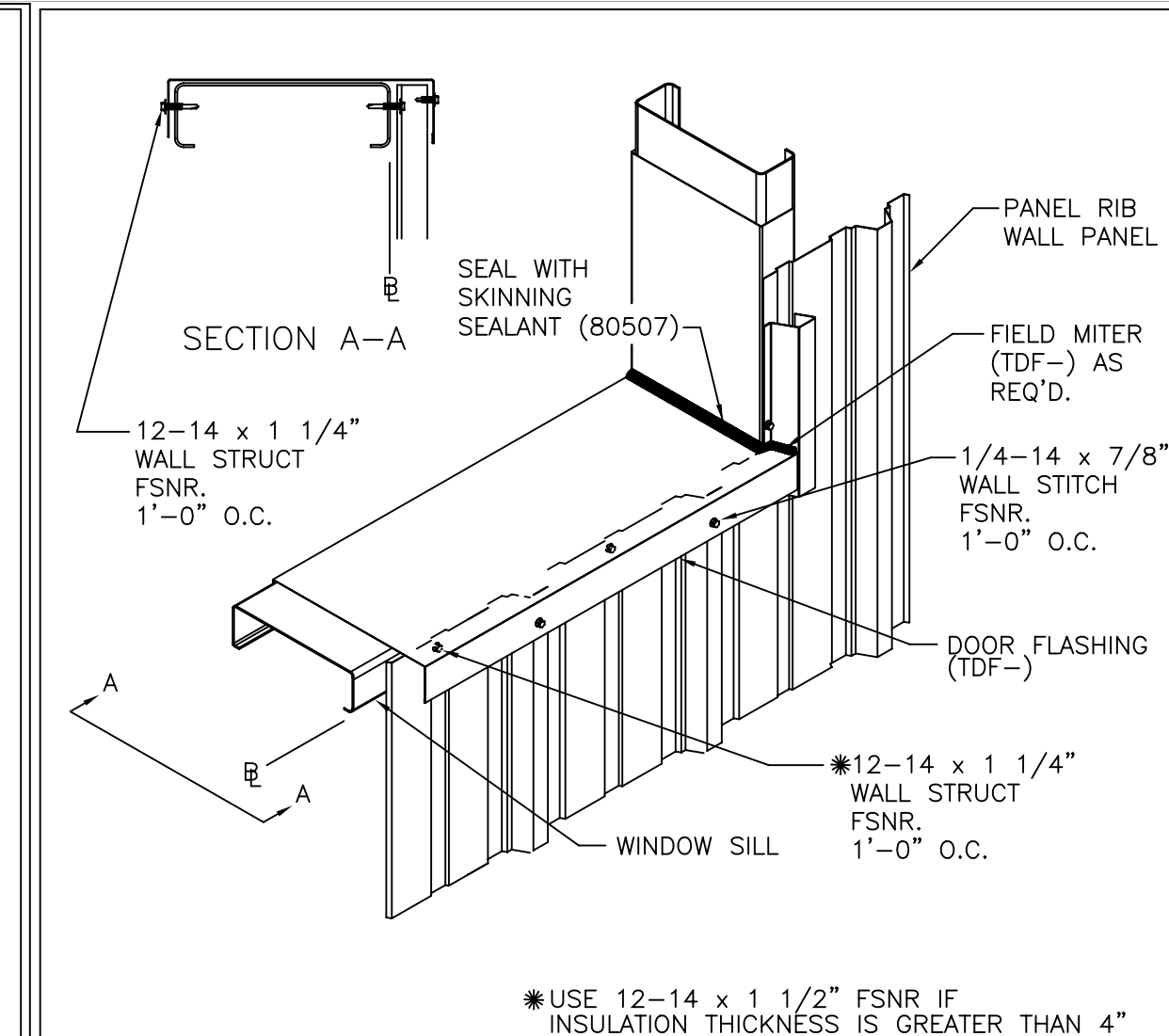

REV. DATE: 05/21/18 | REV. NO. 01
WC24A4 SILL TRIM FRAMED OPENING (PANEL RIB)

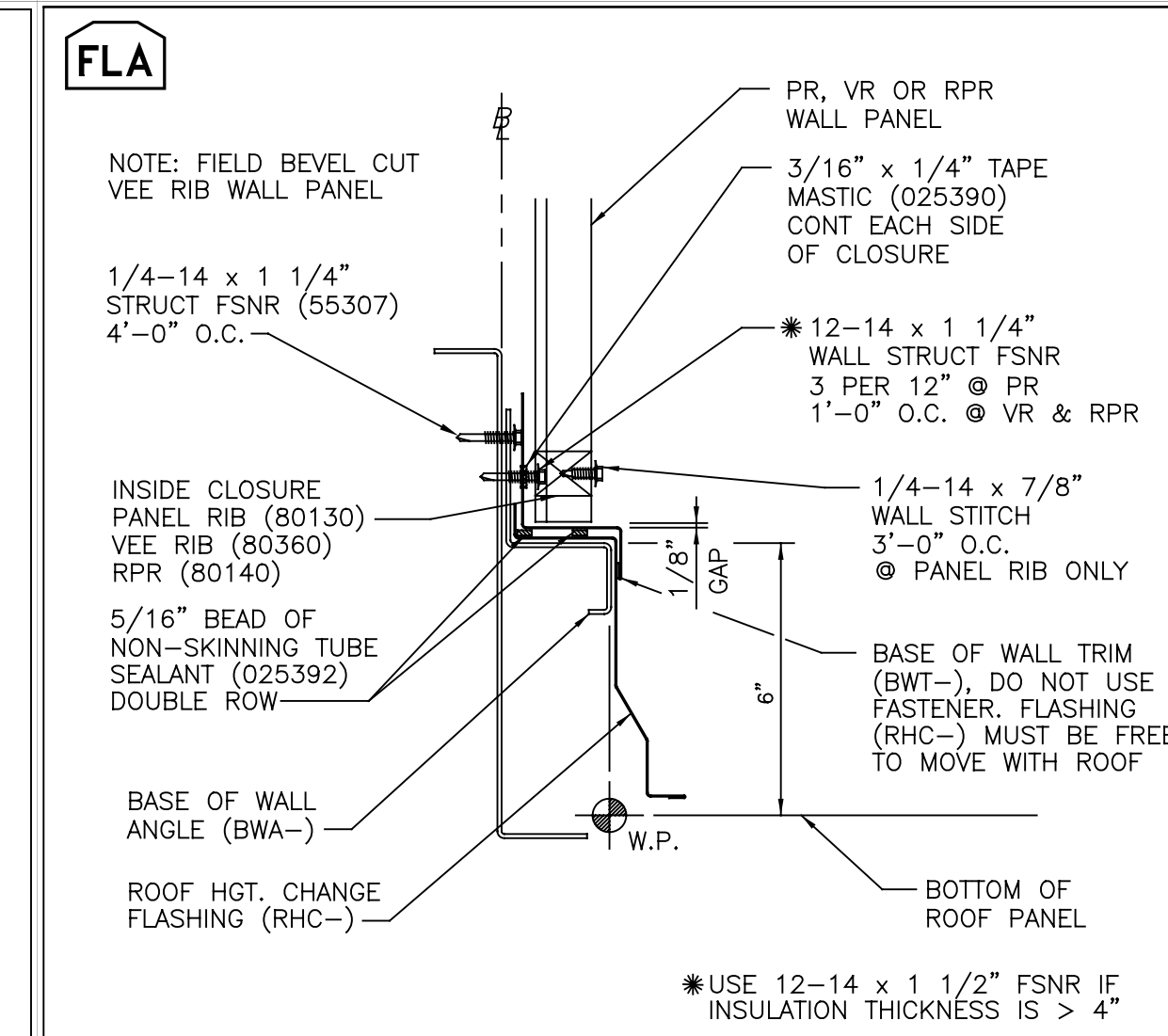

REV. DATE: 06/26/19 | REV. NO. 04
WC52A1 BASE OF WALL AT RF HT CHANGE PR, VR OR RPR WALL (NON-ICE DAMMING)METAL FLASHING

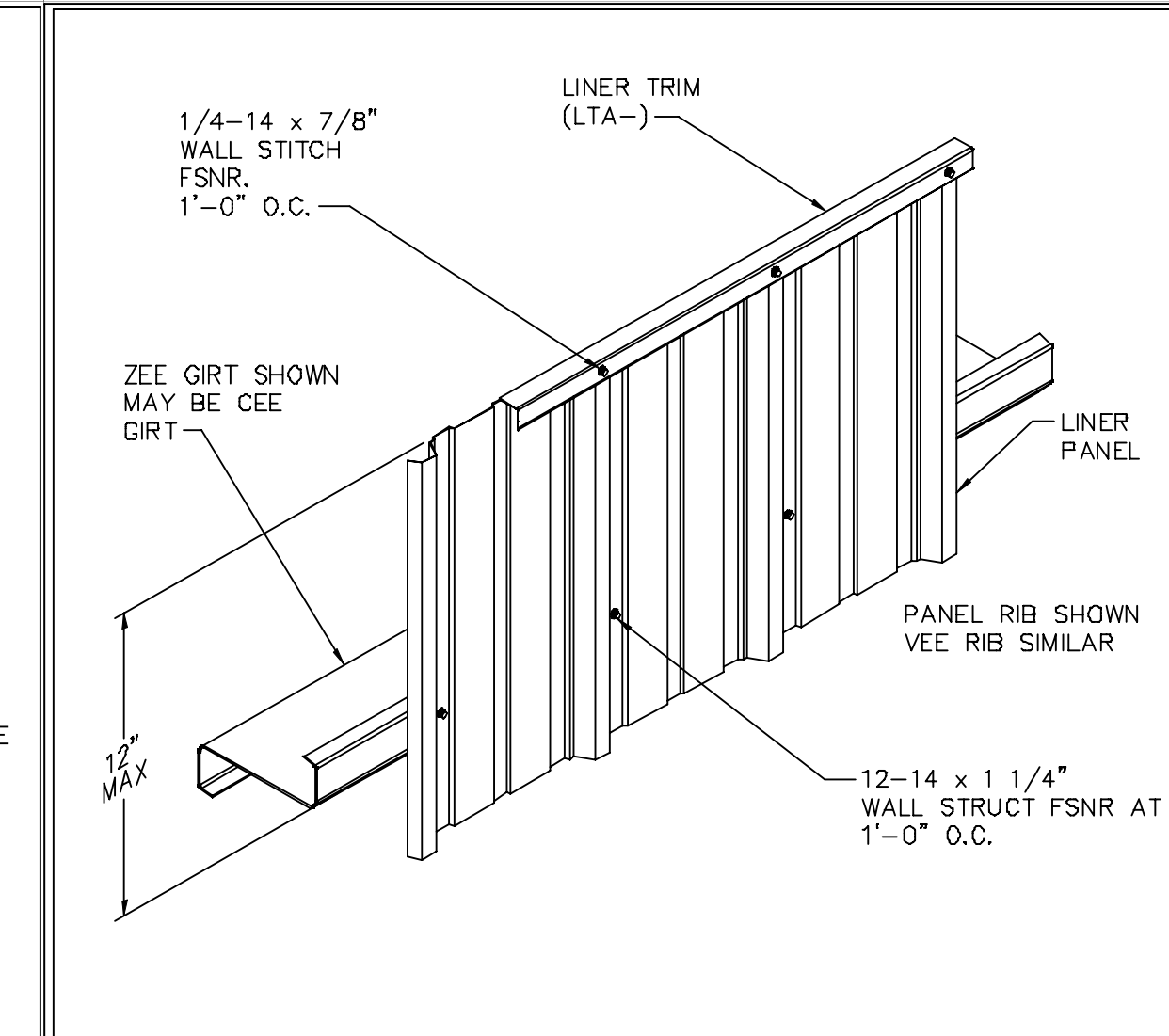

REV. DATE: 06/27/13 | REV. NO. 01
WC61A7 LINER PANEL ATTACHMENT PARTIAL HEIGHT LINER

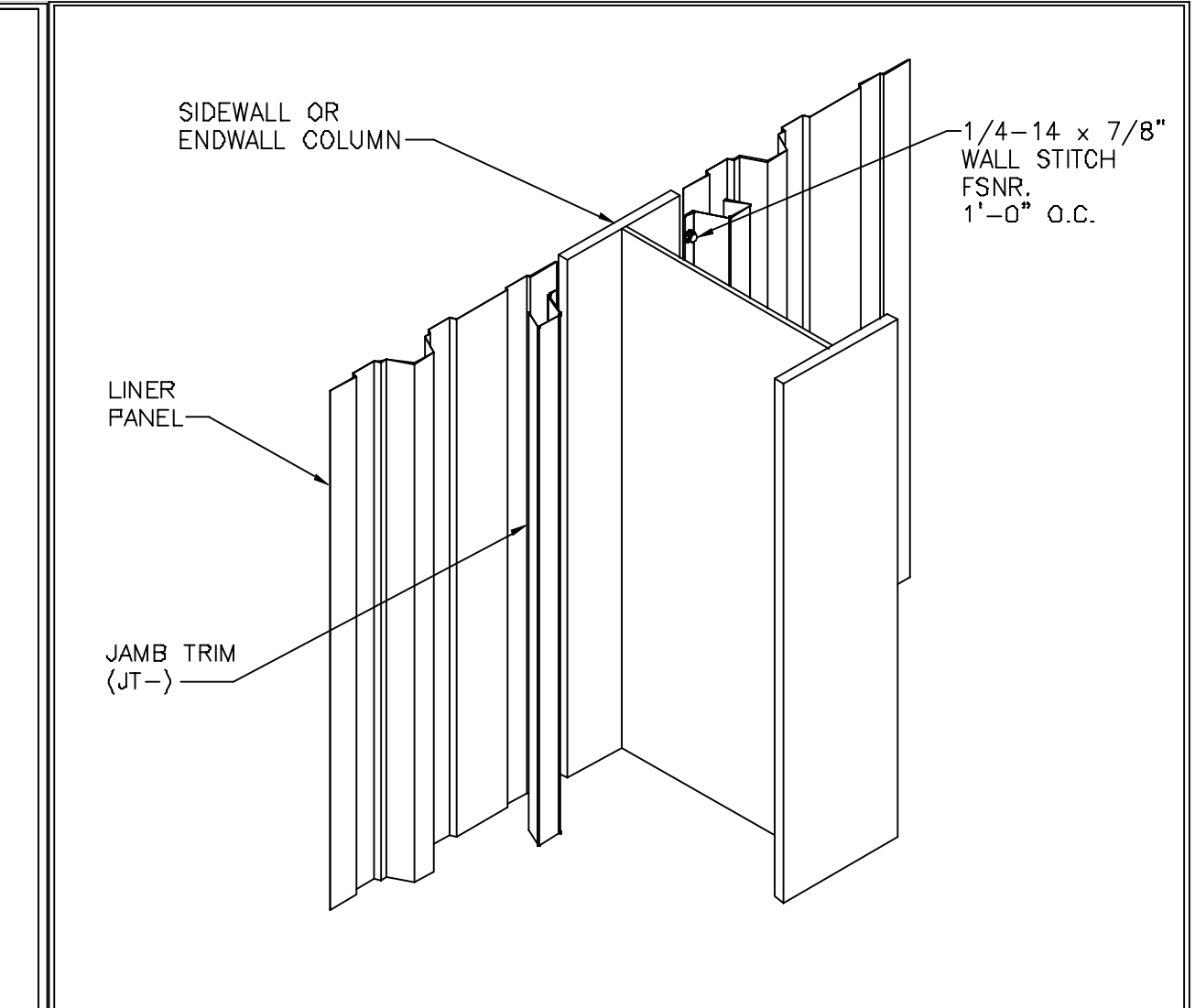

REV. DATE: 07/01/09 | REV. NO. 00
WC61A9 LINER PANEL ATTACHMENT TRIM AT COLUMN; OUTSET WALL

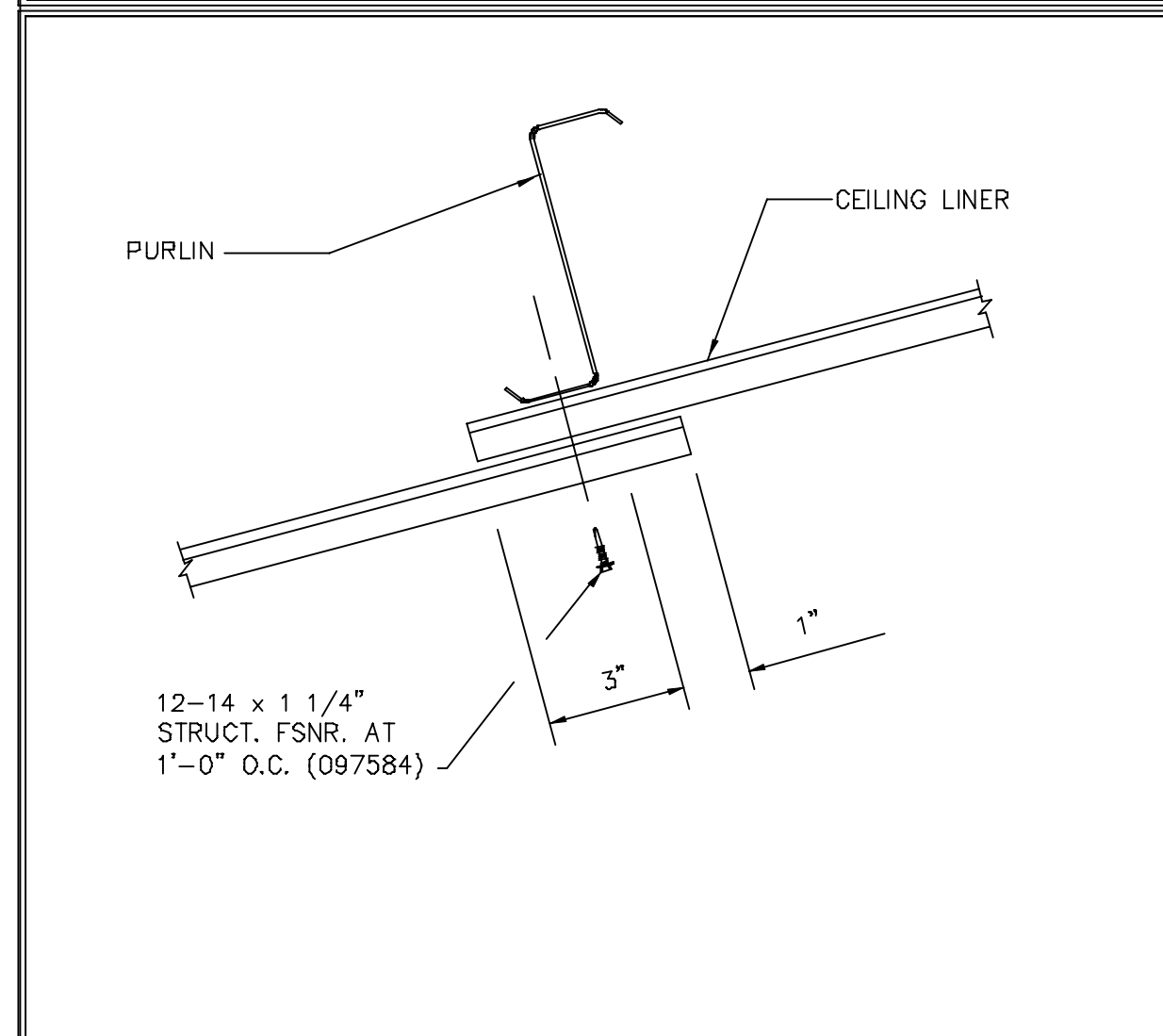

REV. DATE: 04/09/15 | REV. NO. 02
WC61ED CEILING LINER PANEL LAP

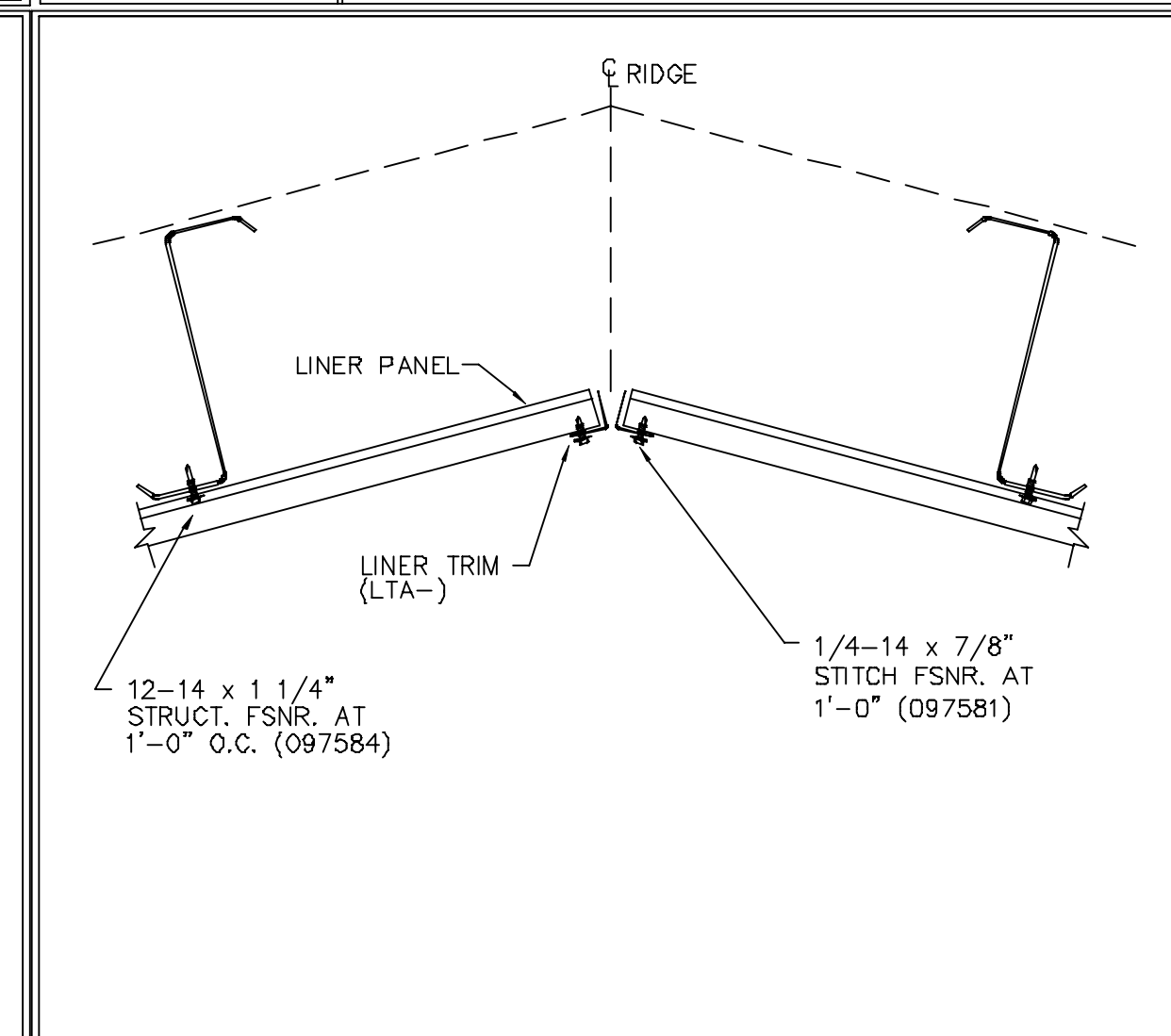

REV. DATE: 04/09/15 | REV. NO. 01
WC61EG LINER PANEL ATTACHMENT CEILING LINER OR SOFFIT AT RIDGE

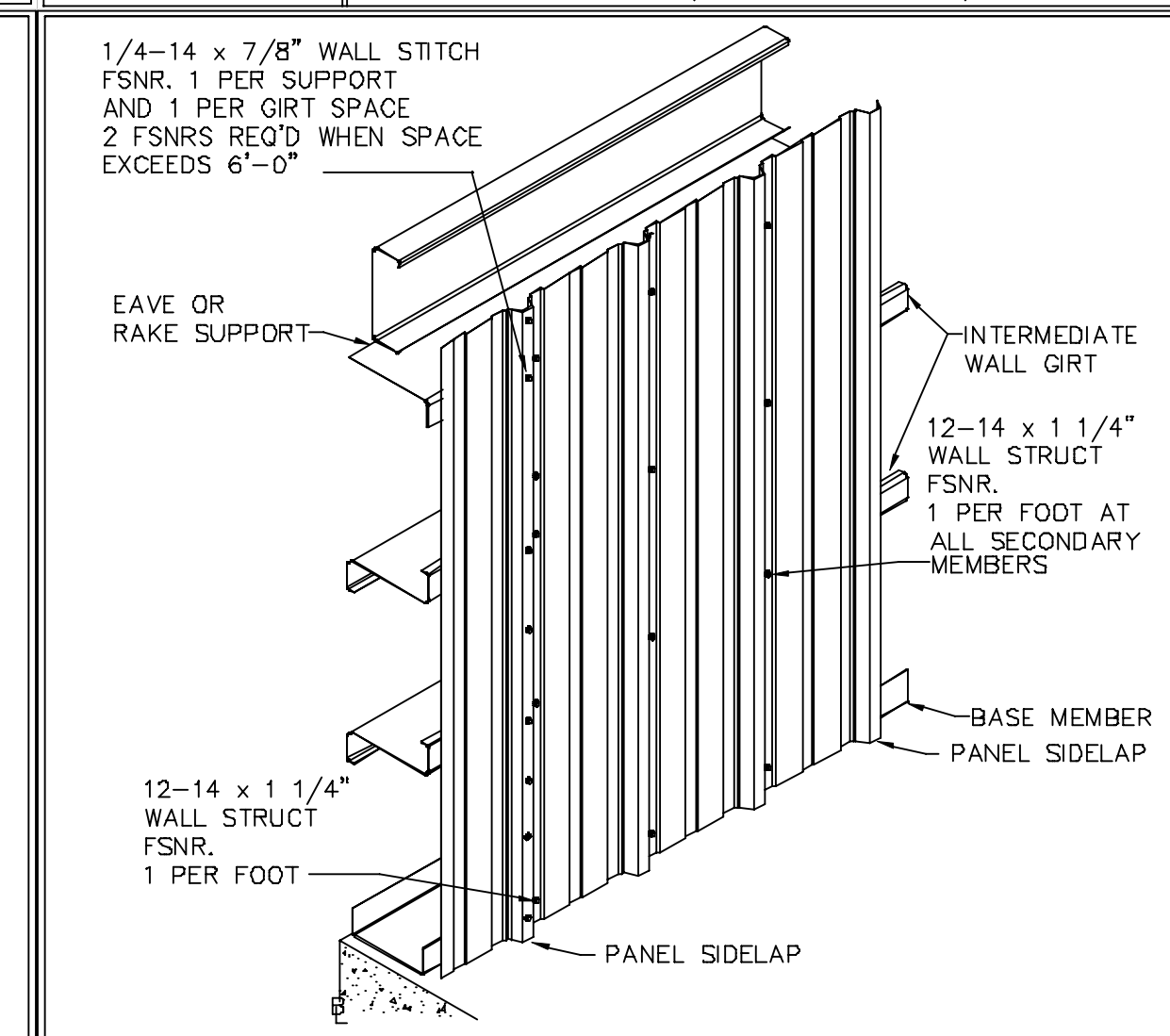

REV. DATE: 06/19/15 | REV. NO. 00
WCV060 PANEL RIB LINER FASTENER PATTERNS

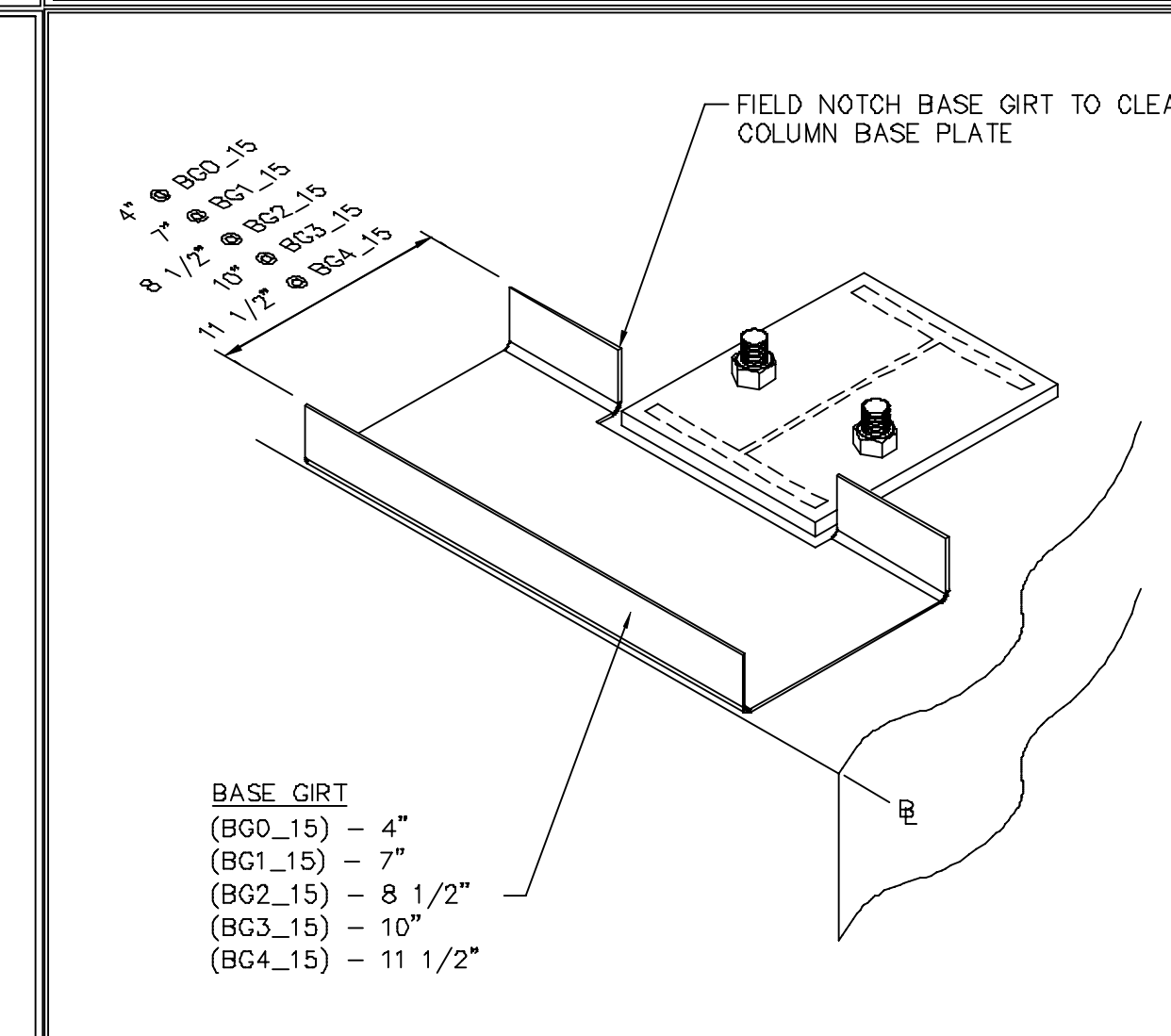

REV. DATE: 06/11/13 | REV. NO. 01
WS27B2 BASE GIRTS AT COLUMN ALL BASE GIRTS DEPTHS

This document has been electronically signed and sealed by W. Jason Clymer, PE using my Digital Signature with PE seal affixed. Printed copies of this document are not considered signed and sealed, and the signature must be verified on any electronic copy.

W. Jason Clymer
SEAL
040258
ENGINEER
JASON CLYMER
10/23/2023

THE VP ENGINEER'S SEAL APPLIES ONLY TO THE WORK PRODUCT OF VP AND DESIGN AND PERFORMANCE REQUIREMENTS SPECIFIED BY VP. THE VP ENGINEER'S SEAL DOES NOT APPLY TO THE PERFORMANCE OR DESIGN OF ANY OTHER PRODUCT OR COMPONENT FURNISHED BY VP EXCEPT TO ANY DESIGN OR PERFORMANCE REQUIREMENTS SPECIFIED BY VP.

THIS DRAWING, INCLUDING THE INFORMATION HEREON, REMAINS THE PROPERTY OF VP BUILDINGS. IT IS PROVIDED SOLELY FOR ERECTING THE BUILDING DESCRIBED IN THE APPLICABLE PURCHASE ORDER AND MAY BE REPRODUCED ONLY FOR THAT PURPOSE. IT SHALL NOT BE MODIFIED, REPRODUCED OR USED FOR ANY OTHER PURPOSE WITHOUT PRIOR WRITTEN APPROVAL OF VP BUILDINGS.

THE GENERAL CONTRACTOR AND/OR ERECTOR IS SOLELY RESPONSIBLE FOR ACCURATE GOOD QUALITY WORKMANSHIP IN ERECTING THIS BUILDING IN ACCORDANCE WITH THIS DRAWING, DETAILS REFERENCED IN THIS DRAWING, ALL APPLICABLE VP BUILDINGS ERECTION GUIDES, AND INDUSTRY STANDARDS PERTAINING TO PROPER ERECTION, INCLUDING THE CORRECT USE OF TEMPORARY BRACING.

REV	DATE	BY	DESCRIPTION

D	VP Buildings
	3200 Players Club Circle Memphis TN 38125
	NTS
	10/3/2023 SEDSheet 10:16:35

COVERING & TRIM SED'S (d)	
BUILDER	Gregory Development, LLC
CUSTOMER	
LOCATION	Angier, North Carolina
PROJECT	Revels Turf & Tractor (Revised 7/17/2023)
BUILDERS POF	
JOBNO	23-018589-01
DATE	10/02/2023
DRAWN/CHECK	NMG EZC
PAGE	75

VP BUILDINGS
VARCO PRUDEN
A BlueScope Steel Company
VPC VERSION: 2023.3a
a division of BlueScope Buildings North America, Inc.

FOR CONSTRUCTION

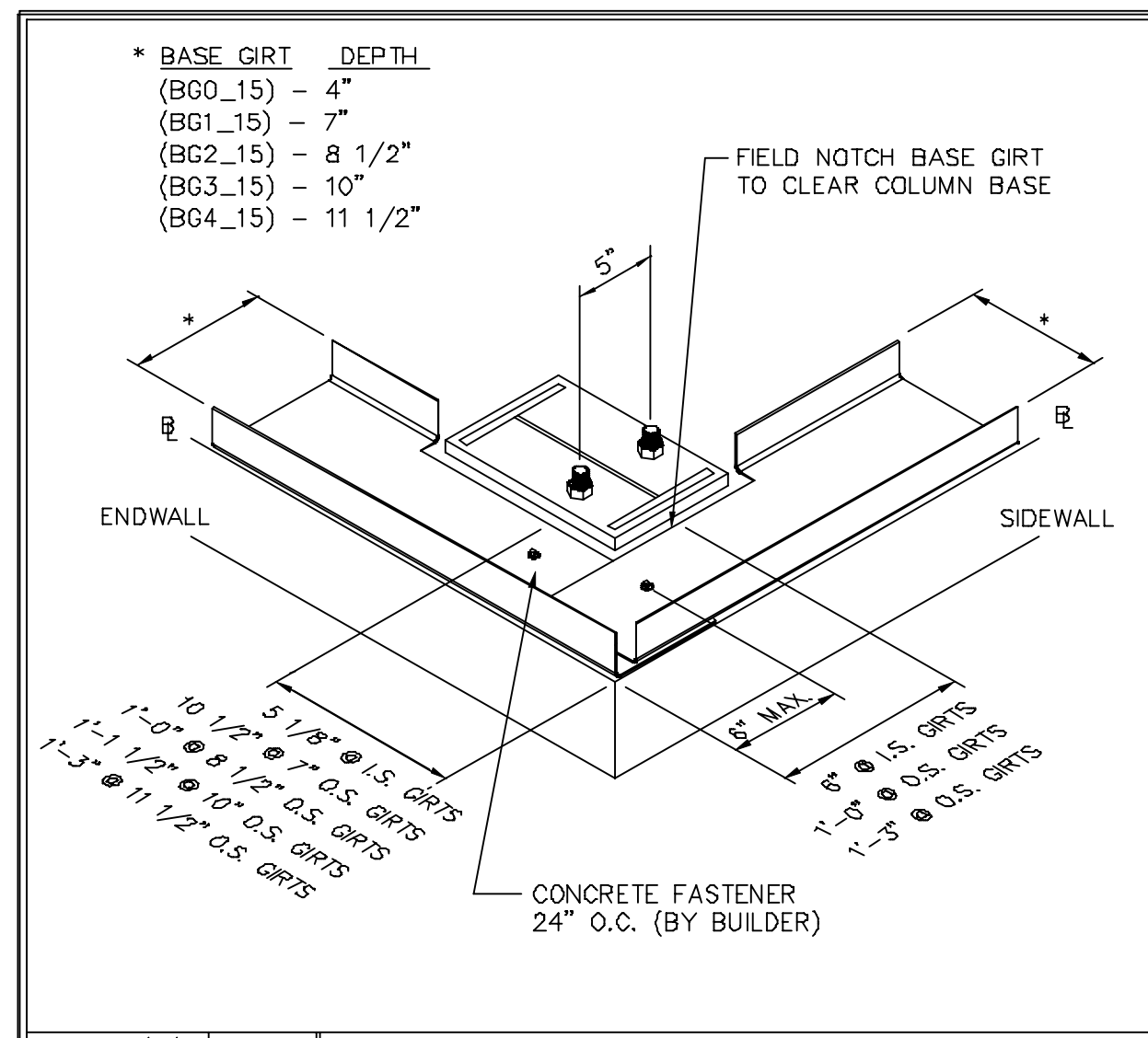

REV. DATE:06/13/13 | REV. NO. 01 | WS27D2 | BASE GIRTS AT CORNER COLUMN ALL BASE GIRTS DEPTHS

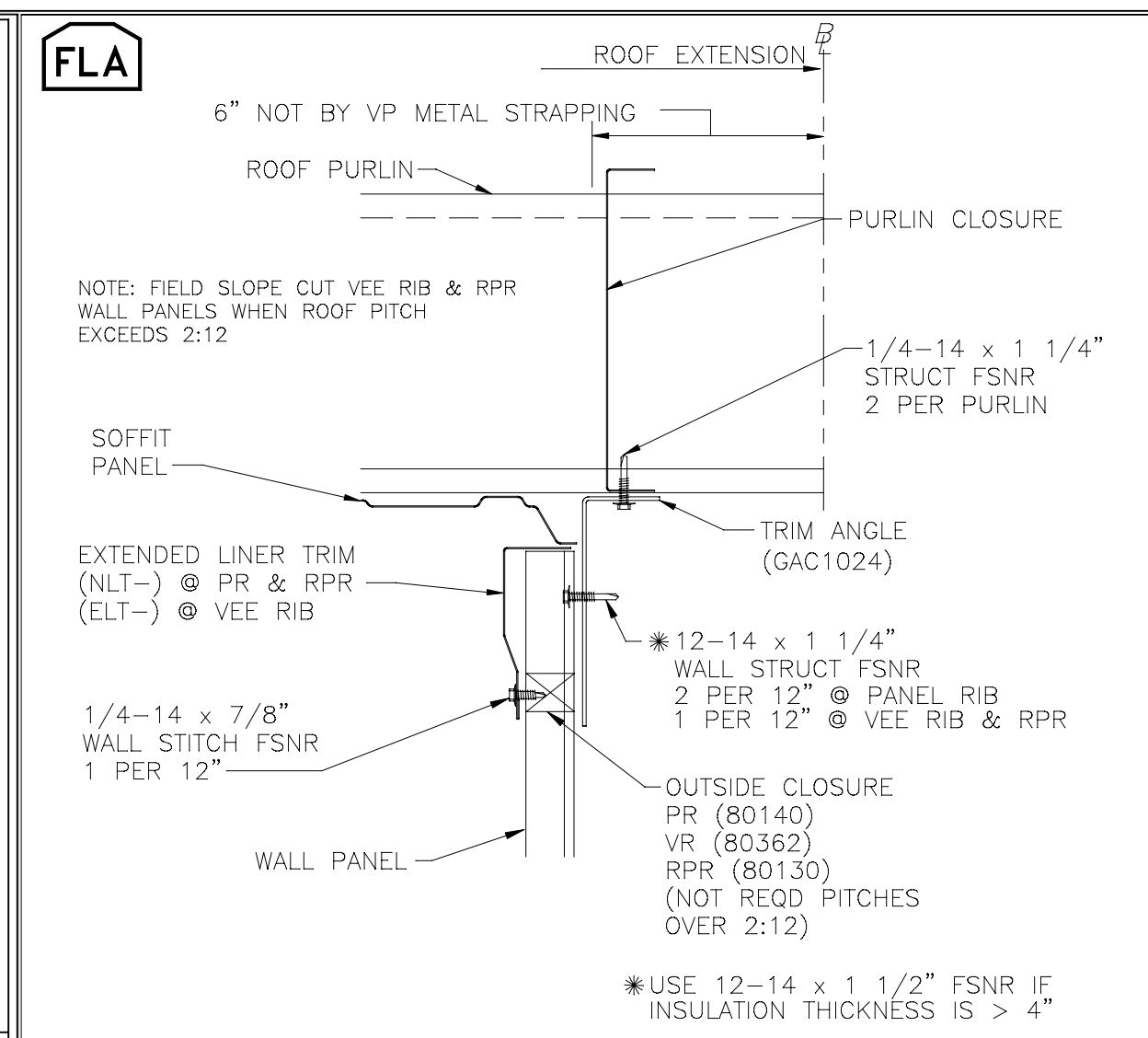

REV. DATE:06/26/19 | REV. NO. 00 | WCX12A | WALL PANEL AT RAKE EXTENSION PR, VR & RPR WALL WITH SOFFIT (ALL ROOFS)

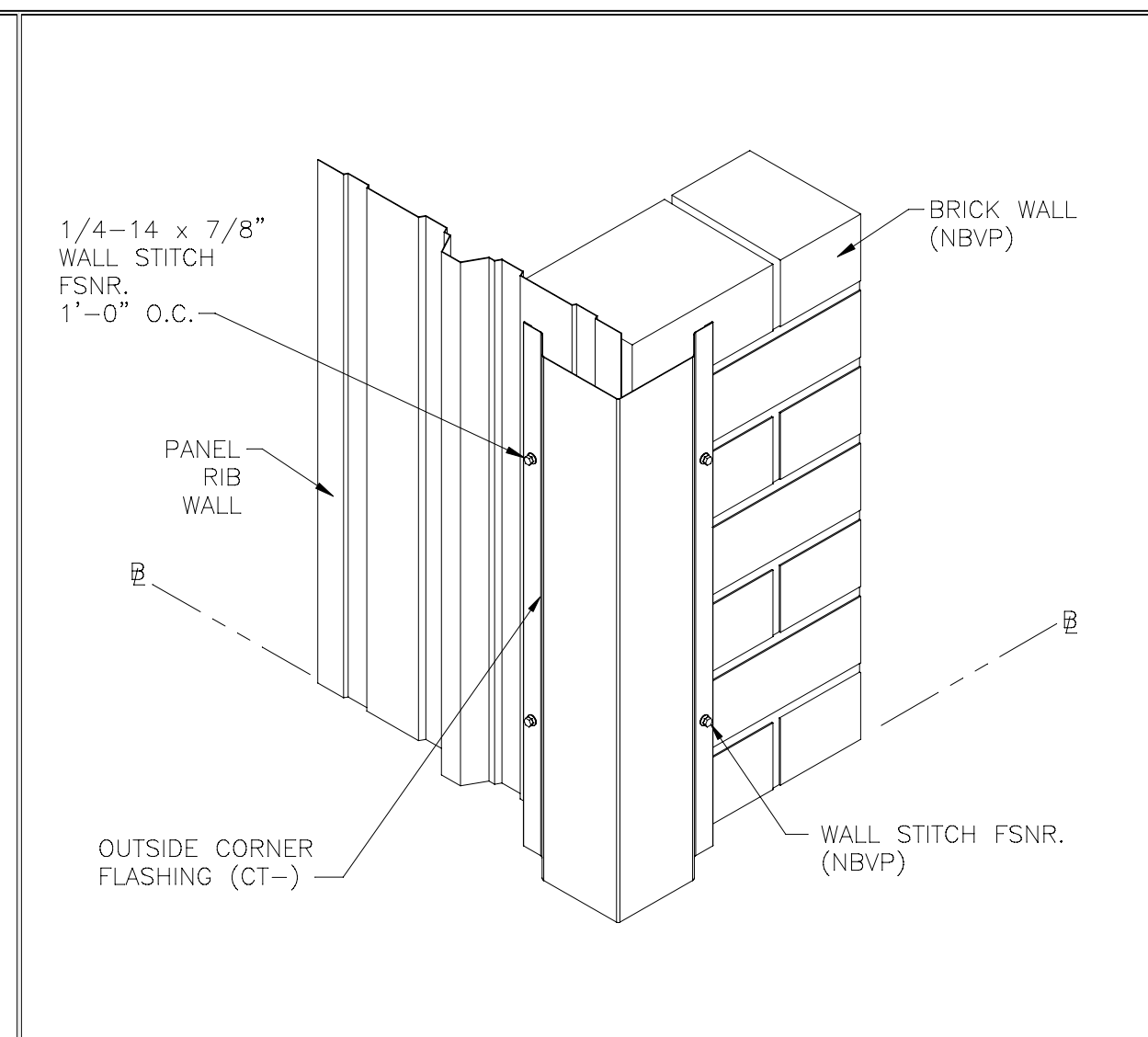

REV. DATE:09/26/23 | REV. NO. 01 | WCX201 | OUTSIDE CORNER TRIM PANEL RIB TO BRICK WALL

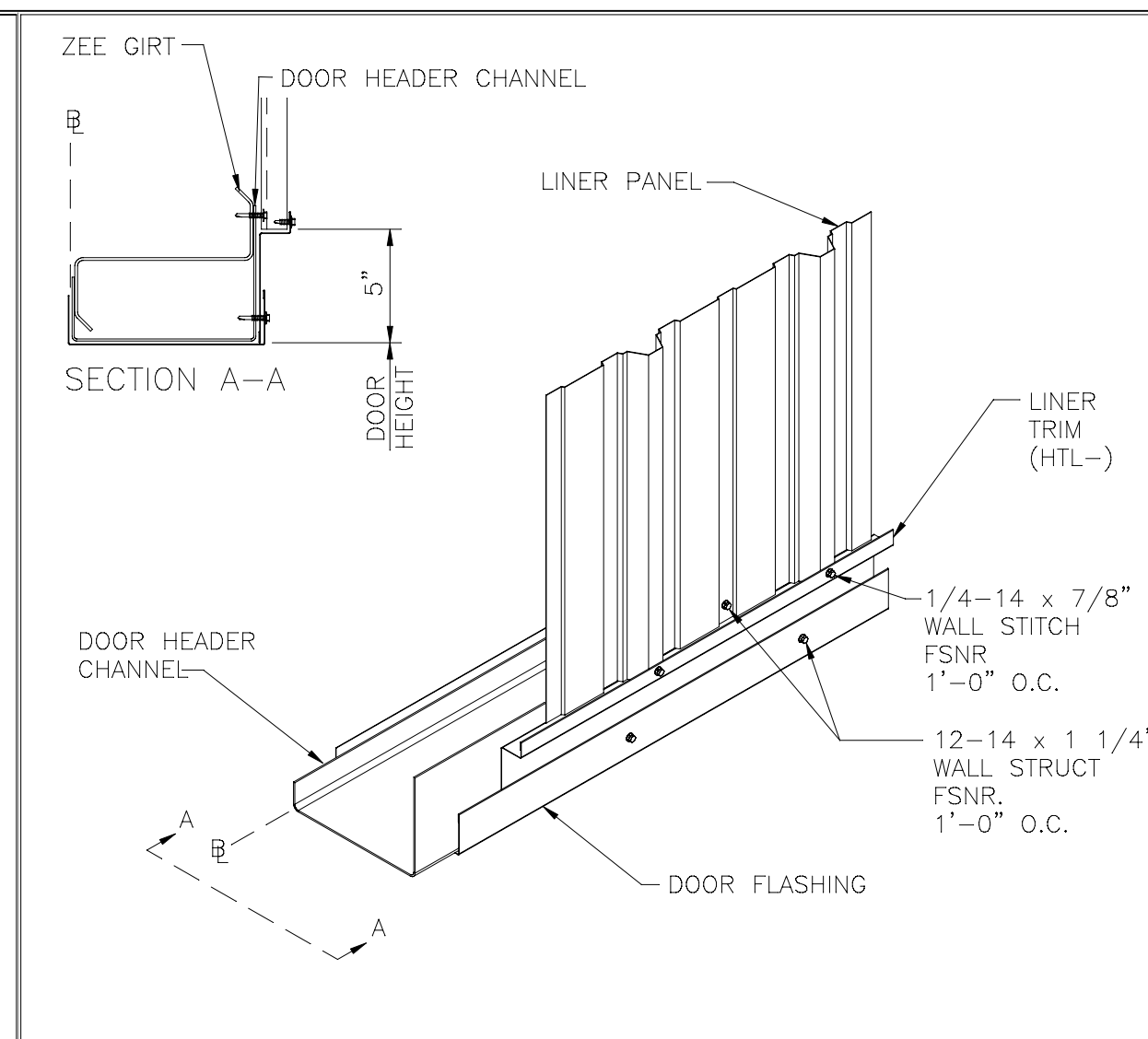

REV. DATE:10/12/23 | REV. NO. 00 | WCX253 | LINER TRIM AT DOOR HEAD OVERHEAD DOOR OPENING

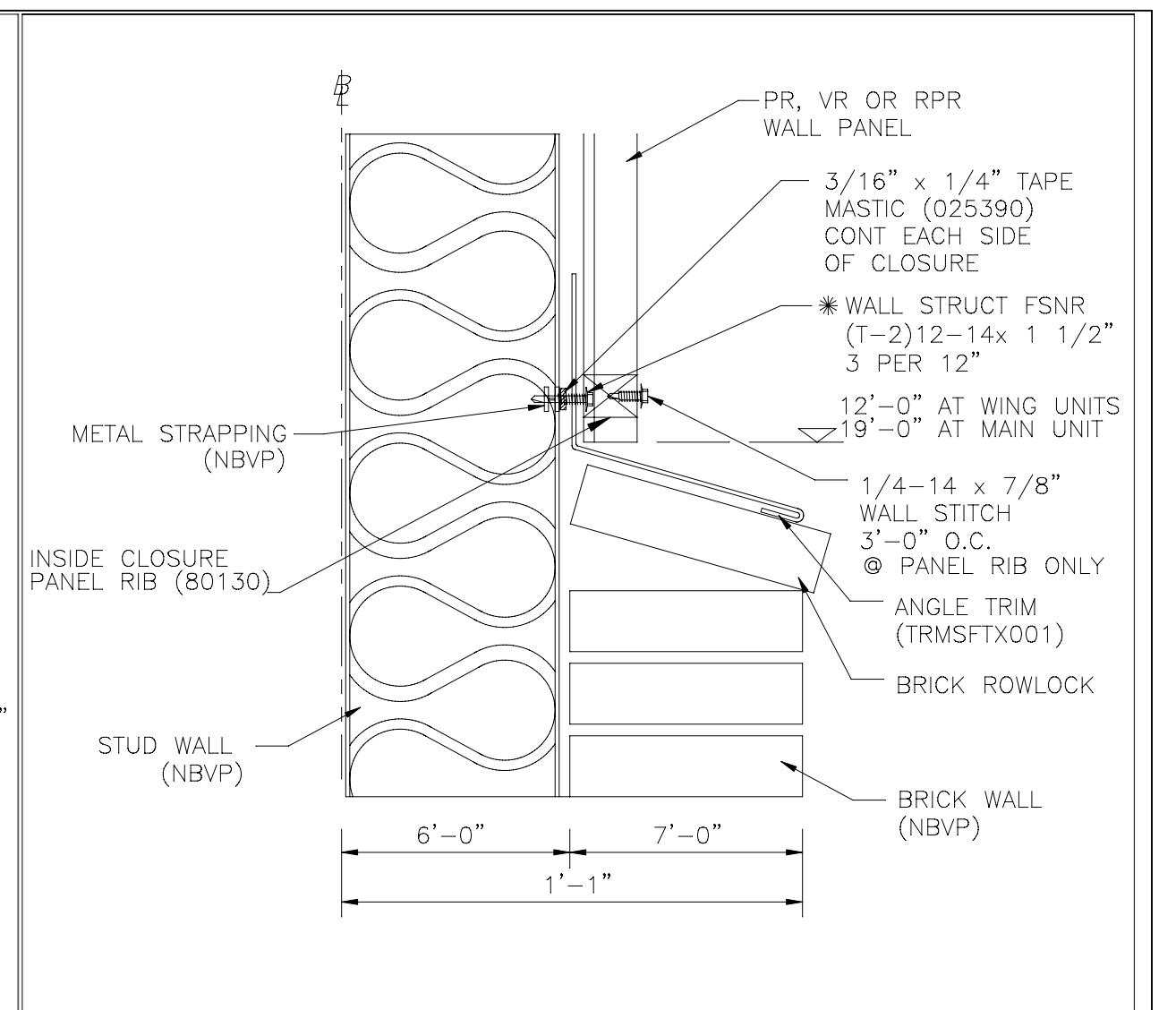

REV. DATE:09/26/23 | REV. NO. 00 | WCX521 | BASE OF WALL AT BRICK WALL PR, VR OR RPR WALL (NON-ICE DAMMING) METAL FLASHING

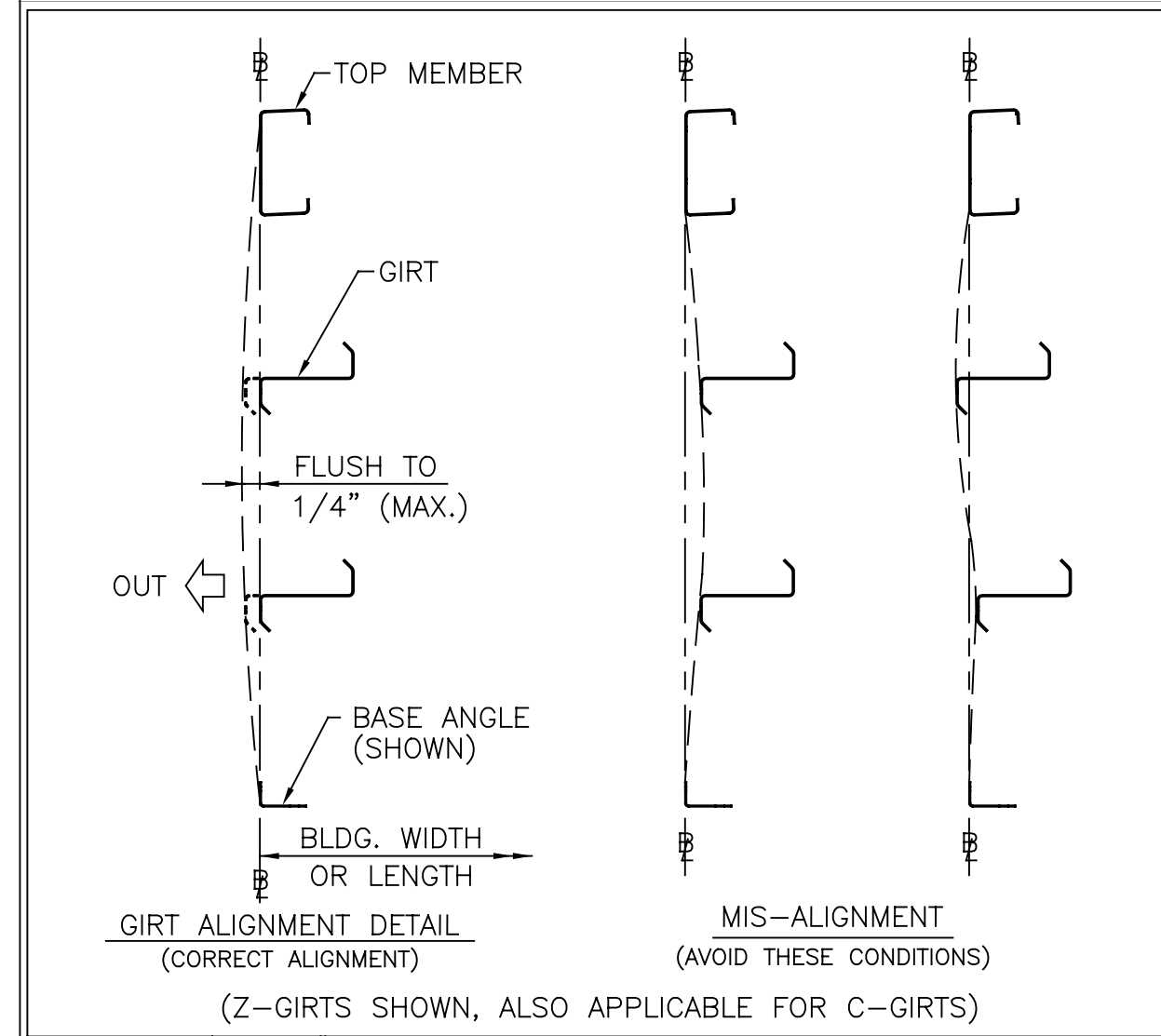

REV. DATE:06/23/22 | REV. NO. 00 | WSR065 | WALL SECONDARY FRAMING ALIGNMENT

This document has been electronically signed and sealed by W. Jason Clymer, PE using my Digital Signature with PE seal affixed. Printed copies of this document are not considered signed and sealed, and the signature must be verified on any electronic copy.

SEAL 040258

ENGINEER JASON CLYMER

10/23/2023

FOR CONSTRUCTION

THE VP ENGINEER'S SEAL APPLIES ONLY TO THE WORK PRODUCT OF VP AND DESIGN AND PERFORMANCE REQUIREMENTS SPECIFIED BY VP. THE VP ENGINEER'S SEAL DOES NOT APPLY TO THE PERFORMANCE OR DESIGN OF ANY OTHER PRODUCT OR COMPONENT FURNISHED BY VP EXCEPT TO ANY DESIGN OR PERFORMANCE REQUIREMENTS SPECIFIED BY VP.

THIS DRAWING, INCLUDING THE INFORMATION HEREON, REMAINS THE PROPERTY OF VP BUILDINGS. IT IS PROVIDED SOLELY FOR ERECTING THE BUILDING DESCRIBED IN THE APPLICABLE PURCHASE ORDER AND MAY BE REPRODUCED ONLY FOR THAT PURPOSE. IT SHALL NOT BE MODIFIED, REPRODUCED OR USED FOR ANY OTHER PURPOSE WITHOUT PRIOR WRITTEN APPROVAL OF VP BUILDINGS.

THE GENERAL CONTRACTOR AND/OR ERECTOR IS SOLELY RESPONSIBLE FOR ACCURATE GOOD QUALITY WORKMANSHIP IN ERECTING THIS BUILDING IN ACCORDANCE WITH THIS DRAWING, DETAILS REFERENCED IN THIS DRAWING, ALL APPLICABLE VP BUILDINGS ERECTION GUIDES, AND INDUSTRY STANDARDS PERTAINING TO PROPER ERECTION, INCLUDING THE CORRECT USE OF TEMPORARY BRACING.

D	VP Buildings 3200 Players Club Circle Memphis TN 38125			
	REV	DATE	BY	DESCRIPTION
NTS				

BUILDER	Gregory Development, LLC
CUSTOMER	
LOCATION	Angier, North Carolina
PROJECT	Revels Turf & Tractor (Revised 7/17/2023)
BUILDERS PO#	

COVERING & TRIM SED'S (e)		<p>VP BUILDINGS VARCO PRUDEN A BlueScope Steel Company VPC VERSION: 2023.3a</p>	JOBNO 23-018589-01
			DATE 10/02/2023
		<p>VP BUILDINGS VARCO PRUDEN A BlueScope Steel Company VPC VERSION: 2023.3a</p>	DRAWN/CHECK NMG EZC
			PAGE 76

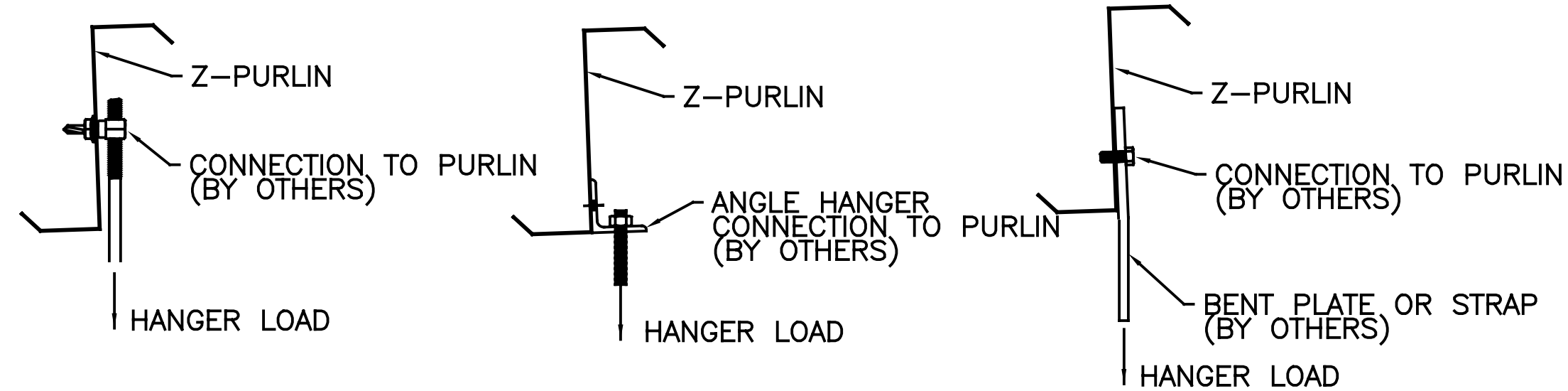

WEB HANGERS

FOR 1/2" DIAM. BOLT TO PURLIN CONNECTION-- MAX HANGER LOAD=1500lbs
PURLIN MUST BE SPECIFICALLY DESIGNED FOR LOADS GREATER THAN 500 LB. SEE NOTE: 2.

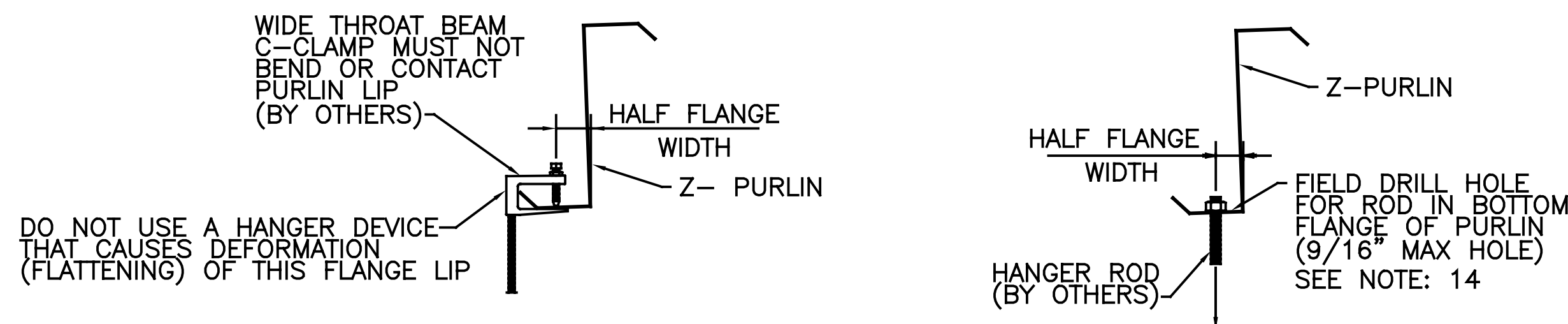

VERIFY OVERALL PURLIN DESIGN CAN TAKE APPLIED LOADS. SEE NOTE: 2

MAXIMUM LOAD SUSPENDED FROM BOTTOM FLANGE (LOCATED AT HALF-FLANGE WIDTH)			
THICKNESS	MAX LOAD	THICKNESS	MAX LOAD
0.060"	110lbs	0.088"	200lbs
0.068"	120lbs	0.098"	250lbs
0.073"	140lbs	0.113"	250lbs
0.079"	180lbs		

FOR LOADS LOCATED MORE THAN HALF FLANGE WIDTH FROM WEB, USE HALF OF THE LOADS SHOWN ABOVE.

**BOTTOM FLANGE CLAMP HANGER
(TOP FLANGE SIMILAR)**

DO NOT USE ANY OF THE DETAILS ABOVE IF ROOF SLOPE IS GREATER THAN 4:12

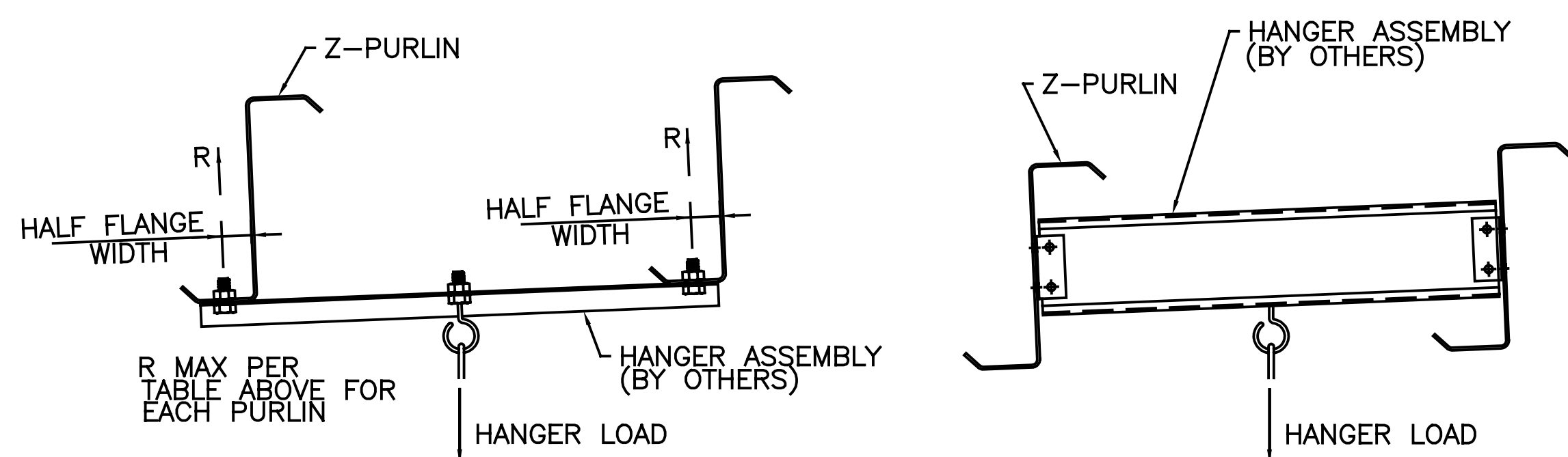

DOUBLE PURLIN HANGERS

VERIFY OVERALL PURLIN DESIGN CAN SUPPORT APPLIED LOADS.

GENERAL NOTES

1. CONCENTRATED LOADS GREATER THAN 500lbs ON ANY SINGLE PURLIN MUST BE EXPLICITLY LOCATED AND DESIGNED FOR DURING DESIGN OF BUILDING SYSTEM.
2. SPECIFIED COLLATERAL LOADS MAY BE CONVERTED TO SAFE CONCENTRATED LOADS AS FOLLOWS, WHERE P = MAX CONCENTRATED LOAD(lbs); W = UNIFORM COLLATERAL LOAD (PSF) x PURLIN SPACING (ft) = lbs/ft; L = PURLIN SPAN (ft). HANGERS SHOULD BE SPACED APPROX. EQUAL.

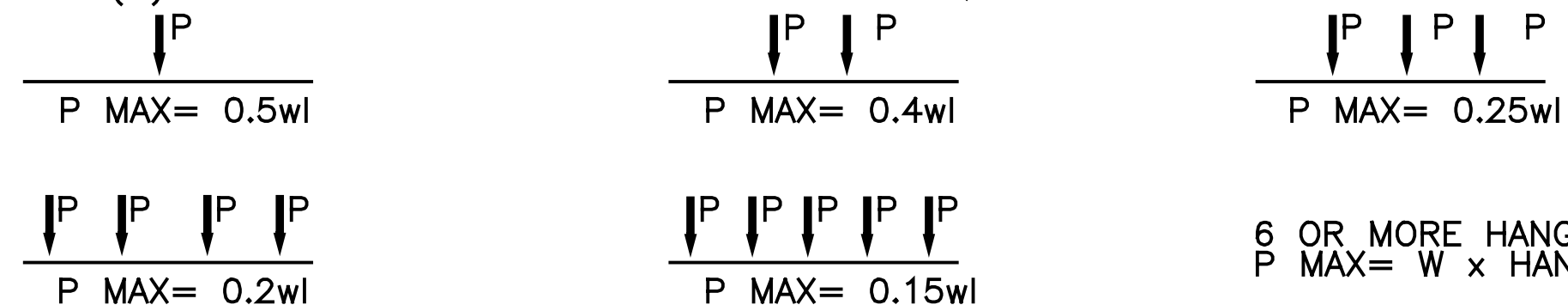

6 OR MORE HANGERS PER PURLIN
P MAX = W x HANGER SPACING

EXAMPLE: A PIPE IS SUSPENDED FROM A PURLIN AT 3 LOCATIONS EQUALLY SPACED
BAY SPACING = 24'-0"
PURLIN SPACING = 5'-0"
SPECIFIED COLLATERAL LOAD = 5 PSF
W = 5 PSF x 5' = 25 PLF L = 24'-0"
P MAX = 0.25 x 25 PLF x 24'-0" = 150 LBS AT EACH LOCATION
THE PURLIN CAN SUPPORT 3 LOADS UP TO 150 LBS EACH. PICK A HANGER CONNECTION CAPABLE OF SUPPORTING ACTUAL APPLIED LOADS.

3. FOR LOADS GREATER THAN 250 lbs, PURLINS MUST BE "BLOCKED" AT LOCATION OF LOAD TO PREVENT PURLIN ROTATION.
4. EQUIPMENT LOADS SHOULD BE OBTAINED FROM CERTIFIED EQUIPMENT DRAWINGS AND MANUFACTURER'S DATA.
5. Z-PURLINS WILL DEFLECT UNDER SNOW AND WIND LOADS. ITEMS THAT MAY BE DAMAGED DUE TO DEFLECTIONS, (EX. GAS LINES), VERIFY THAT PIPES OR SUSPENDED EQUIPMENT ARE COMPATIBLE WITH EXPECTED DEFLECTION RANGES ($\pm L/180$).
6. THE NATIONAL FIRE PROTECTION ASSOCIATION (NFPA) REQUIRES SPRINKLER HANGERS TO BE DESIGNED FOR A MINIMUM LOAD OF FIVE TIMES THE WEIGHT OF THE WATER-FILLED PIPE PLUS 250 POUNDS. THE HANGER ITSELF MUST BE ABLE TO SUPPORT THIS LOADING. IT IS NOT NECESSARY TO DESIGN THE SUPPORTING MEMBER FOR THIS LOAD IN COMBINATION WITH THE DESIGN LOADS.
7. SUSPENDED LOADS WILL NEED TO BE BRACED (TO THE PRIMARY FORCE RESISTING SYSTEM) FOR LATERAL STABILITY DUE TO EARTHQUAKES.
8. HANGER DESIGN IS NOT THE RESPONSIBILITY OF BLUESCOPE.
9. TOP FLANGE HANGERS SHOULD BE AVOIDED ON BUILDINGS WITHOUT INSULATION SPACER BLOCKS ON TOP OF THE TOP FLANGE. IF TOP FLANGE HANGERS ARE REQUIRED, PLACE THE HANGERS AT THE ROOF PANEL MAJOR CORRUGATION LOCATION TO AVOID DAMAGING THE ROOF PANEL WITH THE HANGER WHEN THE ROOF PANEL IS LOADED OR WALKED ON.
10. WHEN BEAM C-CLAMPS OR OTHER ROD HANGERS ARE USED ON THE TOP FLANGE, THE ROD SHOULD NOT EXTEND ABOVE THE TOP OF THE CLAMP TO AVOID DAMAGING THE ROOF PANEL WITH THE ROD WHEN THE ROOF PANEL IS LOADED OR WALKED ON.
11. DO NOT HANG ANY TYPE OF CRANE, HOIST, CONVEYOR OR ANY MOVING LOADS FROM THE Z-PURLINS.
12. DO NOT HANG ANY LOAD FROM BBNA SUPPLIED PURLIN BRACES OR BRIDGING.
13. DO NOT WELD ANY PART OF THE Z-PURLIN.
14. HOLES MUST NOT EXCEED 9/16" DIAMETER UNLESS AUTHORIZED BY BBNA ENGINEER. DRILL OR REAM HOLES WHEN REQUIRED- DO NOT FLAME CUT

This document has been electronically signed and sealed by W. Jason Clymer, PE using my Digital Signature with PE seal affixed. Printed copies of this document are not considered signed and sealed, and the signature must be verified on any electronic copy.



CONCENTRATED LOADS ON ROOF Z-PURLIN HANGER DETAILS			
DRAWN BY REVERTITT	CHECKED BY RBENTON	GROUP NUMBER: 80-054-01	
FIRST RELEASE DATE 02/26/10	REVISION DATE 02/26/20	B	B-081465 09

FOR CONSTRUCTION

THE VP ENGINEER'S SEAL APPLIES ONLY TO THE WORK PRODUCT OF VP AND DESIGN AND PERFORMANCE REQUIREMENTS SPECIFIED BY VP. THE VP ENGINEER'S SEAL DOES NOT APPLY TO THE PERFORMANCE OR DESIGN OF ANY OTHER PRODUCT OR COMPONENT FURNISHED BY VP EXCEPT TO ANY DESIGN OR PERFORMANCE REQUIREMENTS SPECIFIED BY VP.

THIS DRAWING, INCLUDING THE INFORMATION HEREON, REMAINS THE PROPERTY OF VP BUILDINGS. IT IS PROVIDED SOLELY FOR ERECTING THE BUILDING DESCRIBED IN THE APPLICABLE PURCHASE ORDER AND MAY BE REPRODUCED ONLY FOR THAT PURPOSE. IT SHALL NOT BE MODIFIED, REPRODUCED OR USED FOR ANY OTHER PURPOSE WITHOUT PRIOR WRITTEN APPROVAL OF VP BUILDINGS.
THE GENERAL CONTRACTOR AND/OR ERECTOR IS SOLELY RESPONSIBLE FOR ACCURATE GOOD QUALITY WORKMANSHIP IN ERECTING THIS BUILDING IN ACCORDANCE WITH THIS DRAWING, DETAILS REFERENCED IN THIS DRAWING, ALL APPLICABLE VP BUILDINGS ERECTION GUIDES, AND INDUSTRY STANDARDS PERTAINING TO PROPER ERECTION, INCLUDING THE CORRECT USE OF TEMPORARY BRACING.

D	VP Buildings 3200 Players Club Circle Memphis TN 38125		B-081465	
	REV	DATE	BY	DESCRIPTION
BUILDER Gregory Development, LLC			CUSTOMER	
LOCATION Angier, North Carolina			PROJECT Revels Turf & Tractor (Revised 7/17/2023)	
BUILDERS PO# NTS			FILENAME: Revels Turf & Tractor (Revised 7-17-23)	
10/3/2023 SEDSheet		16:15:15		
JOBNO 23-018589-01		DATE 10/02/2023		DRAWN/CHECK NMG EZC
PAGE 77		VPC VERSION: 2023.3a		

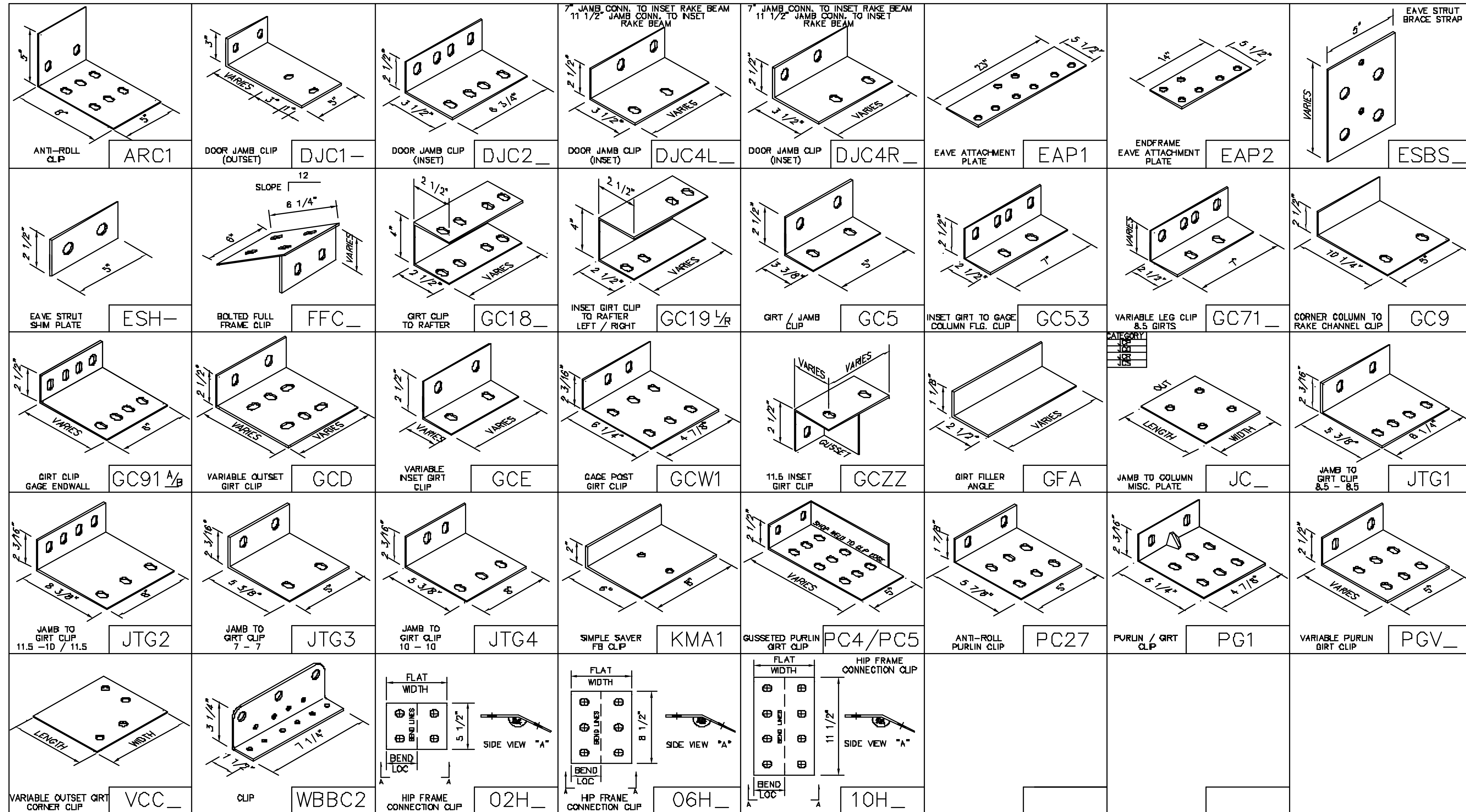

This document has been electronically signed and sealed by W. Jason Clymer, PE using my Digital Signature with PE seal affixed. Printed copies of this document are not considered signed and sealed, and the signature must be verified on any electronic copy.



BENT CLIPS			
DRAWN BY:	CHECKED BY:	GROUP NUMBER: - -	
NF	RJR	B	B-081765 04
FIRST RELEASE DATE:	REVISION DATE:		
01/26/13	07/21/16		

FOR CONSTRUCTION

THE VP ENGINEER'S SEAL APPLIES ONLY TO THE WORK PRODUCT OF VP AND DESIGN AND PERFORMANCE REQUIREMENTS SPECIFIED BY VP. THE VP ENGINEER'S SEAL DOES NOT APPLY TO THE PERFORMANCE OR DESIGN OF ANY OTHER PRODUCT OR COMPONENT FURNISHED BY VP EXCEPT TO ANY DESIGN OR PERFORMANCE REQUIREMENTS SPECIFIED BY VP.

THIS DRAWING, INCLUDING THE INFORMATION HEREON, REMAINS THE PROPERTY OF VP BUILDINGS. IT IS PROVIDED SOLELY FOR ERECTING THE BUILDING DESCRIBED IN THE APPLICABLE PURCHASE ORDER AND MAY BE REPRODUCED ONLY FOR THAT PURPOSE. IT SHALL NOT BE MODIFIED, REPRODUCED OR USED FOR ANY OTHER PURPOSE WITHOUT PRIOR WRITTEN APPROVAL OF VP BUILDINGS.

THE GENERAL CONTRACTOR AND/OR ERECTOR IS SOLELY RESPONSIBLE FOR ACCURATE GOOD QUALITY WORKMANSHIP IN ERECTING THIS BUILDING IN ACCORDANCE WITH THIS DRAWING, DETAILS REFERENCED IN THIS DRAWING, ALL APPLICABLE VP BUILDINGS ERECTION GUIDES, AND INDUSTRY STANDARDS PERTAINING TO PROPER ERECTION, INCLUDING THE CORRECT USE OF TEMPORARY BRACING.

VP Buildings			
3200 Players Club Circle Memphis TN 38125			
REV	DATE	BY	DESCRIPTION
NTS			

BUILDER	Gregory Development, LLC
CUSTOMER	
LOCATION	Angier, North Carolina
PROJECT	Revels Turf & Tractor (Revised 7/17/2023)
BUILDERS PO#	

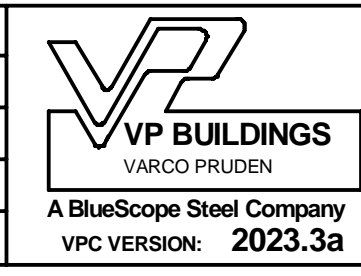

JOBNO	23-018589-01
DATE	10/02/2023
DRAWN/CHECK	NMG EZC
PAGE	78

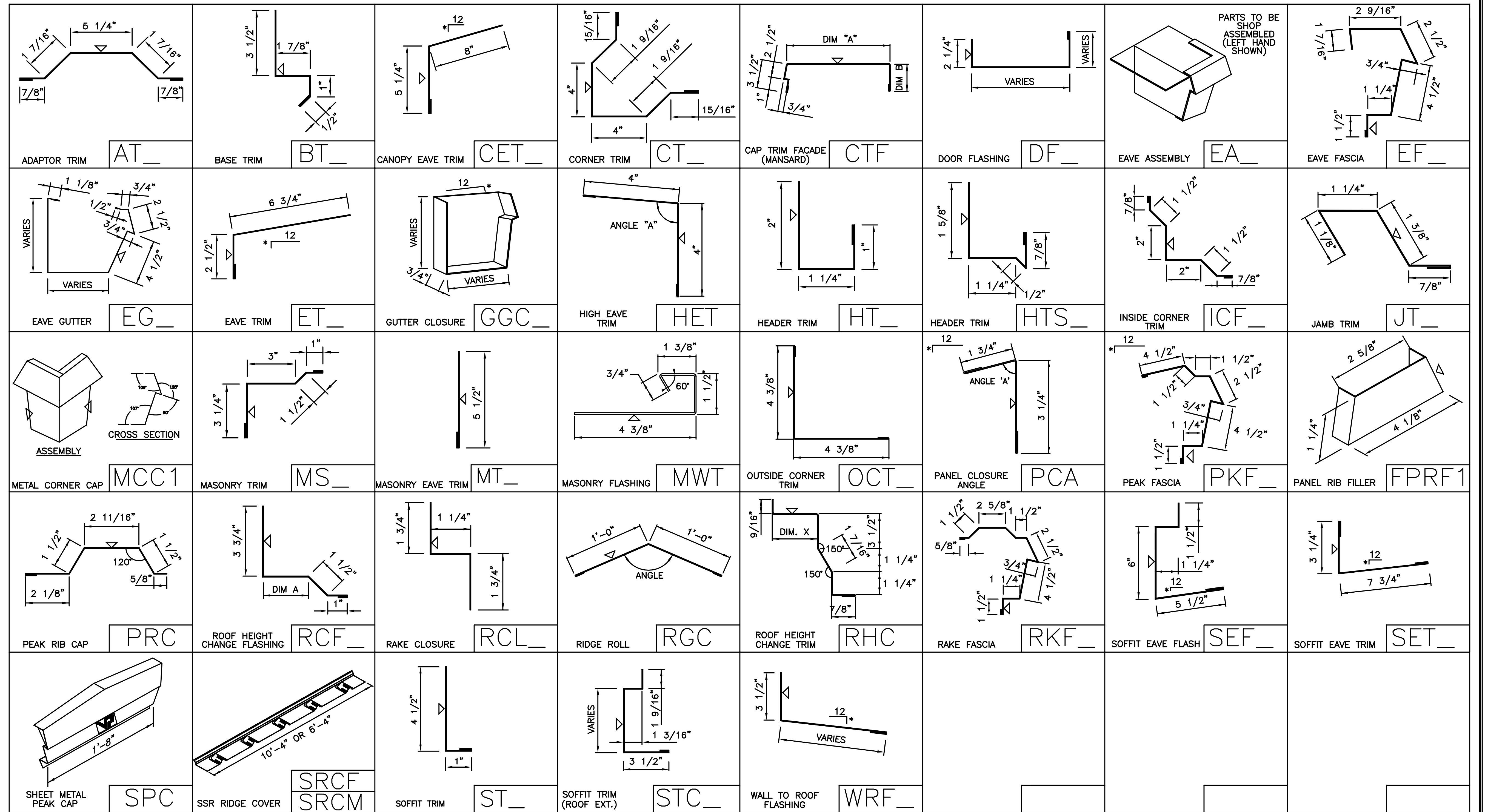

TRIM COLOR NOTE
 △ DESIGNATES COLOR SIDE

This document has been electronically signed and sealed by W. Jason Clymer, PE using my Digital Signature with PE seal affixed. Printed copies of this document are not considered signed and sealed, and the signature must be verified on any electronic copy.



STANDARD TRIMS			
DRAWN BY	CHECKED BY	GROUP NUMBER: - -	
NF	RJR		
FIRST RELEASE DATE	REVISION DATE	B	S-081766 02
03/05/13	12/05/18		

FOR CONSTRUCTION

THE VP ENGINEER'S SEAL APPLIES ONLY TO THE WORK PRODUCT OF VP AND DESIGN AND PERFORMANCE REQUIREMENTS SPECIFIED BY VP. THE VP ENGINEER'S SEAL DOES NOT APPLY TO THE PERFORMANCE OR DESIGN OF ANY OTHER PRODUCT OR COMPONENT FURNISHED BY VP EXCEPT TO ANY DESIGN OR PERFORMANCE REQUIREMENTS SPECIFIED BY VP.

THIS DRAWING, INCLUDING THE INFORMATION HEREON, REMAINS THE PROPERTY OF VP BUILDINGS. IT IS PROVIDED SOLELY FOR ERECTING THE BUILDING DESCRIBED IN THE APPLICABLE PURCHASE ORDER AND MAY BE REPRODUCED ONLY FOR THAT PURPOSE. IT SHALL NOT BE MODIFIED, REPRODUCED OR USED FOR ANY OTHER PURPOSE WITHOUT PRIOR WRITTEN APPROVAL OF VP BUILDINGS.
 THE GENERAL CONTRACTOR AND/OR ERECTOR IS SOLELY RESPONSIBLE FOR ACCURATE GOOD QUALITY WORKMANSHIP IN ERECTING THIS BUILDING IN ACCORDANCE WITH THIS DRAWING, DETAILS REFERENCED IN THIS DRAWING, ALL APPLICABLE VP BUILDINGS ERECTION GUIDES, AND INDUSTRY STANDARDS PERTAINING TO PROPER ERECTION, INCLUDING THE CORRECT USE OF TEMPORARY BRACING.

VP Buildings			
3200 Players Club Circle Memphis TN 38125			
REV	DATE	BY	DESCRIPTION
NTS			
10/3/2023 SEDSheet 16:16:39			

BUILDER	Gregory Development, LLC
CUSTOMER	
LOCATION	Angier, North Carolina
PROJECT	Revels Turf & Tractor (Revised 7/17/2023)
BUILDERS PO#	
FILENAME:	Revels Turf & Tractor (Revised 7-17-23)
JOBNO	23-018589-01
DATE	10/02/2023
DRAWN/CHECK	NMG EZC
PAGE	79



ROOF/WALL STRUCTURAL FASTENER
 (T-2) #12-14 x 1 1/4", 5/16" HEX HD, SS CAP W/WASHER
 MARK
 NUMBER COLOR
 097584____ SEE COLOR SUFFIX CHART BELOW

ROOF/WALL STRUCTURAL FASTENER
 (T-2) #12-14 x 1 1/2", 5/16" HEX HD, SS CAP W/WASHER
 MARK
 NUMBER COLOR
 097585____ SEE COLOR SUFFIX CHART BELOW

WALL STRUCTURAL FASTENER
 (T-2) #17/#12-14 x 1 7/8", STAND OFF 5/16" HEX HD, SS CAP W/WASHER
 MARK
 NUMBER COLOR
 097597____ SEE COLOR SUFFIX CHART BELOW

ROOF STITCH FASTENER
 (T-1) 1/4-14 x 1 1/8", 5/16" HEX HD, SS CAP W/WASHER
 MARK
 NUMBER COLOR
 097582____ SEE COLOR SUFFIX CHART BELOW

ROOF/WALL STITCH FASTENER
 (T-1) 1/4-14 x 7/8", 5/16" HEX HD, SS CAP W/WASHER
 MARK
 NUMBER COLOR
 097581____ SEE COLOR SUFFIX CHART BELOW

COLOR SUFFIX CHART

SUFFIX	COLOR	SUFFIX	COLOR
100	= COOL ARCTIC WHITE	112	= COOL GRANITE GRAY
101	= COOL EGYPTIAN WHITE	113	= COOL SIERRA TAN
102	= COOL COTTON WHITE	115	= COOL COLBALT BLUE
103	= COOL COLONIAL RED	116	= COOL ZINC GRAY
104	= COOL STRAW GOLD	117	= COOL COPPER PENNY
105	= COOL DARK BRONZE	118	= COOL METALLIC SILVER
106	= COOL WEATHERED COPPER	119	= COOL JADE GREEN
107	= COOL BERMUDA GREEN	120	= COOL BRIGHT RED
108	= COOL HEMLOCK GREEN	121	= COOL PARCHMENT
109	= COOL LEAF GREEN	122	= COOL OLD TOWN GRAY
110	= COOL EBONY	UNPNTD	= UN PAINTED
111	= COOL IMPERIAL BLUE	SPR	= SPECIAL REQUEST

MISC. STRUCTURAL FASTENERS
 MARK
 NUMBER
 55307 (T-3) 1/4-14 x 1 1/4", 5/16" HEX HD
 55309 (T-3) 1/4-14 x 2", 5/16" HEX HD
 55310 (T-3) 1/4-14 x 3", 3/8" HEX HD
 55311 (T-3) 1/4-14 x 4", 3/8" HEX HD
 56104 (T-5) #12-24 x 1 1/2", 5/16" HEX HD
 59227 (T-5) 1/4-28 x 3", 5/16" HEX HD
 59228 (T-5) 1/4-28 x 4", 5/16" HEX HD
 55308 (T-AB) #17-14 x 1", 5/16" HEX HD, SS CAP W/WASHER (BAG of 50)
 58015 (T-1) 1/4-14 x 1 1/8", 5/16" HEX HD, SS CAP W/ 7/8" WASHER

RIVETS
 BULB TITE STRUCTURAL BLIND RIVET
 MARK
 NUMBER DESCRIPTION COLOR
 55160 VP200 RIVET (RV6604-6-8W OLYMPIC BULB TITE) ALUMINUM
 55181 VP205 RIVET (RV6604-6-4W OLYMPIC BULB TITE) COOL ARCTIC WHITE
 55185 VP205 RIVET (RV6604-6-4W OLYMPIC BULB TITE) COOL DARK BRONZE

SEALANT
 MARK
 NUMBER DESCRIPTION
 016688 GRAY SKINNING
 025392 GRAY NON-SKINNING
 80507 BRONZE SKINNING
 80531 FLEXIBLE FLASHING SILICONE ADHESIVE (GRAY)

TAPE MASTIC
 MARK
 NUMBER DESCRIPTION
 97663 3/16" X 1 1/2" X 40' ROLL
 97662 3/16" X 1" X 28" BOX OF 100
 200 LINEAL FEET OF COVERAGE PER BOX
 80347 1/8" X 1" X 9" (50) AND 3" (150) BOX
 100 LINEAR FEET OF COVERAGE PER BOX
 027893 1/8" X 1" X 25' ROLL
 025390 3/16" X 1/4" X 40' ROLL

PANEL CLOSURES
 MARK
 NUMBER DESCRIPTION
 80130 PANEL RIB 3' INSIDE CLOSURE
 80140 PANEL RIB 3' OUTSIDE CLOSURE
 80360 VEE RIB 3' INSIDE CLOSURE
 80362 VEE RIB 3' OUTSIDE CLOSURE
 80140 RPR 3' INSIDE PANEL CLOSURE
 80130 RPR 3' OUTSIDE PANEL CLOSURE
 80135 SSR FOAM INSIDE CLOSURE
 80136 SSR HARD RUBBER INSIDE CLOSURE

POP RIVETS
 POP RIVET 1/8 x 3/8"
 MARK
 NUMBER COLOR
 097580____ SEE COLOR SUFFIX CHART BELOW

This document has been electronically signed and sealed by W. Jason Clymer, PE using my Digital Signature with PE seal affixed. Printed copies of this document are not considered signed and sealed, and the signature must be verified on any electronic copy.



VP COMMON WAREHOUSE PARTS			
DRAWN BY	CHECKED BY	GROUP NUMBER:	
BJW	RJR	B	S-081767 08
FIRST RELEASE DATE	REVISION DATE		
01/22/13	06/24/22		

FOR CONSTRUCTION

THE VP ENGINEER'S SEAL APPLIES ONLY TO THE WORK PRODUCT OF VP AND DESIGN AND PERFORMANCE REQUIREMENTS SPECIFIED BY VP. THE VP ENGINEER'S SEAL DOES NOT APPLY TO THE PERFORMANCE OR DESIGN OF ANY OTHER PRODUCT OR COMPONENT FURNISHED BY VP EXCEPT TO ANY DESIGN OR PERFORMANCE REQUIREMENTS SPECIFIED BY VP.	THIS DRAWING, INCLUDING THE INFORMATION HEREON, REMAINS THE PROPERTY OF VP BUILDINGS. IT IS PROVIDED SOLELY FOR ERECTING THE BUILDING DESCRIBED IN THE APPLICABLE PURCHASE ORDER AND MAY BE REPRODUCED ONLY FOR THAT PURPOSE. IT SHALL NOT BE MODIFIED, REPRODUCED OR USED FOR ANY OTHER PURPOSE WITHOUT PRIOR WRITTEN APPROVAL OF VP BUILDINGS. THE GENERAL CONTRACTOR AND/OR ERECTOR IS SOLELY RESPONSIBLE FOR ACCURATE GOOD QUALITY WORKMANSHIP IN ERECTING THIS BUILDING IN ACCORDANCE WITH THIS DRAWING, DETAILS REFERENCED IN THIS DRAWING, ALL APPLICABLE VP BUILDINGS ERECTION GUIDES, AND INDUSTRY STANDARDS PERTAINING TO PROPER ERECTION, INCLUDING THE CORRECT USE OF TEMPORARY BRACING.	D VP Buildings 3200 Players Club Circle Memphis TN 38125 S-081767	BUILDER Gregory Development, LLC CUSTOMER LOCATION Angier, North Carolina PROJECT Revels Turf & Tractor (Revised 7/17/2023) BUILDERS PO# NTS 10/23/2023 SEDSheet 16:17:23	JOBNO 23-018589-01 DATE 10/02/2023 DRAWINGCHECK NMG EZC PAGE 80

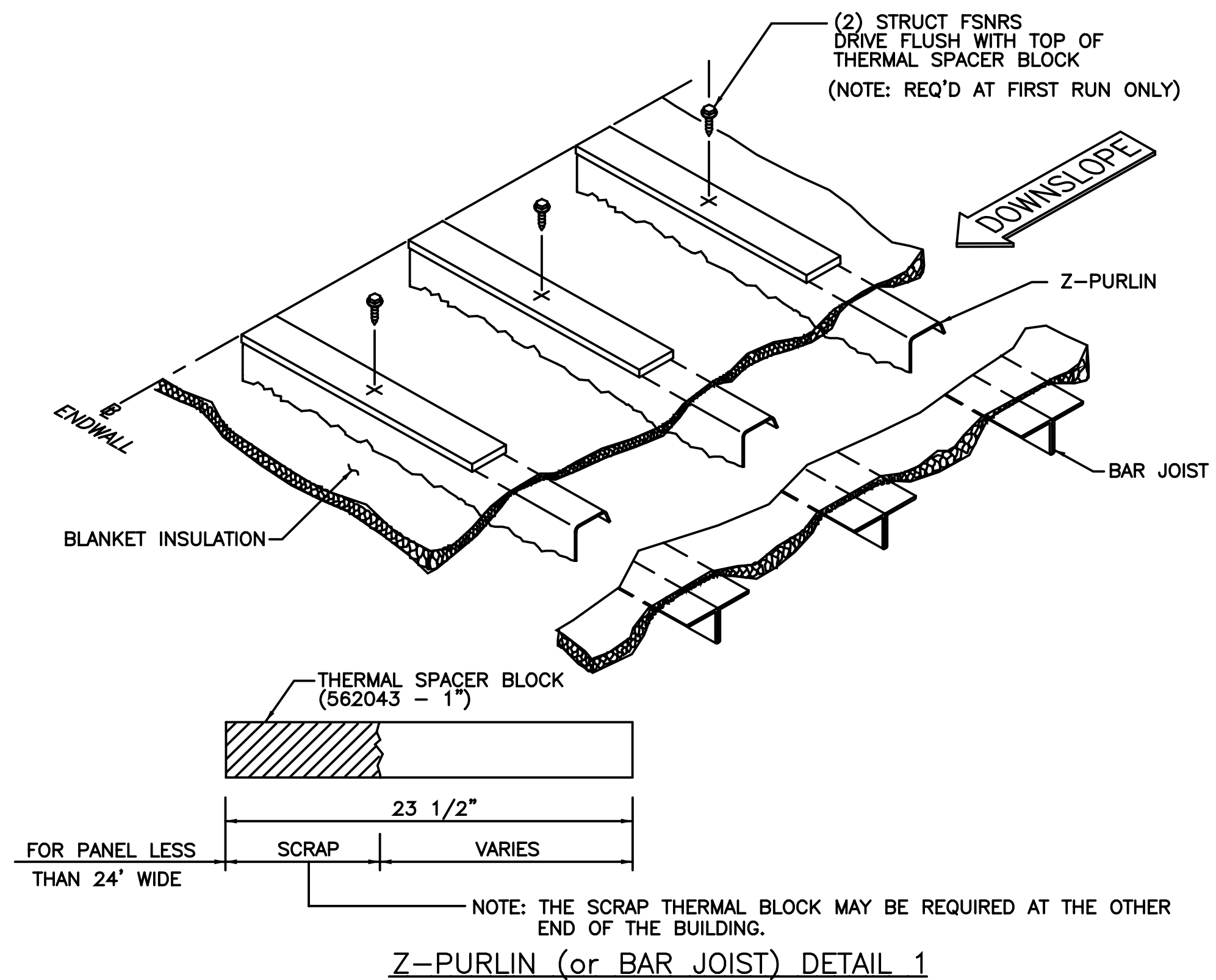

Z-PURLIN (or BAR JOIST) DETAIL 1

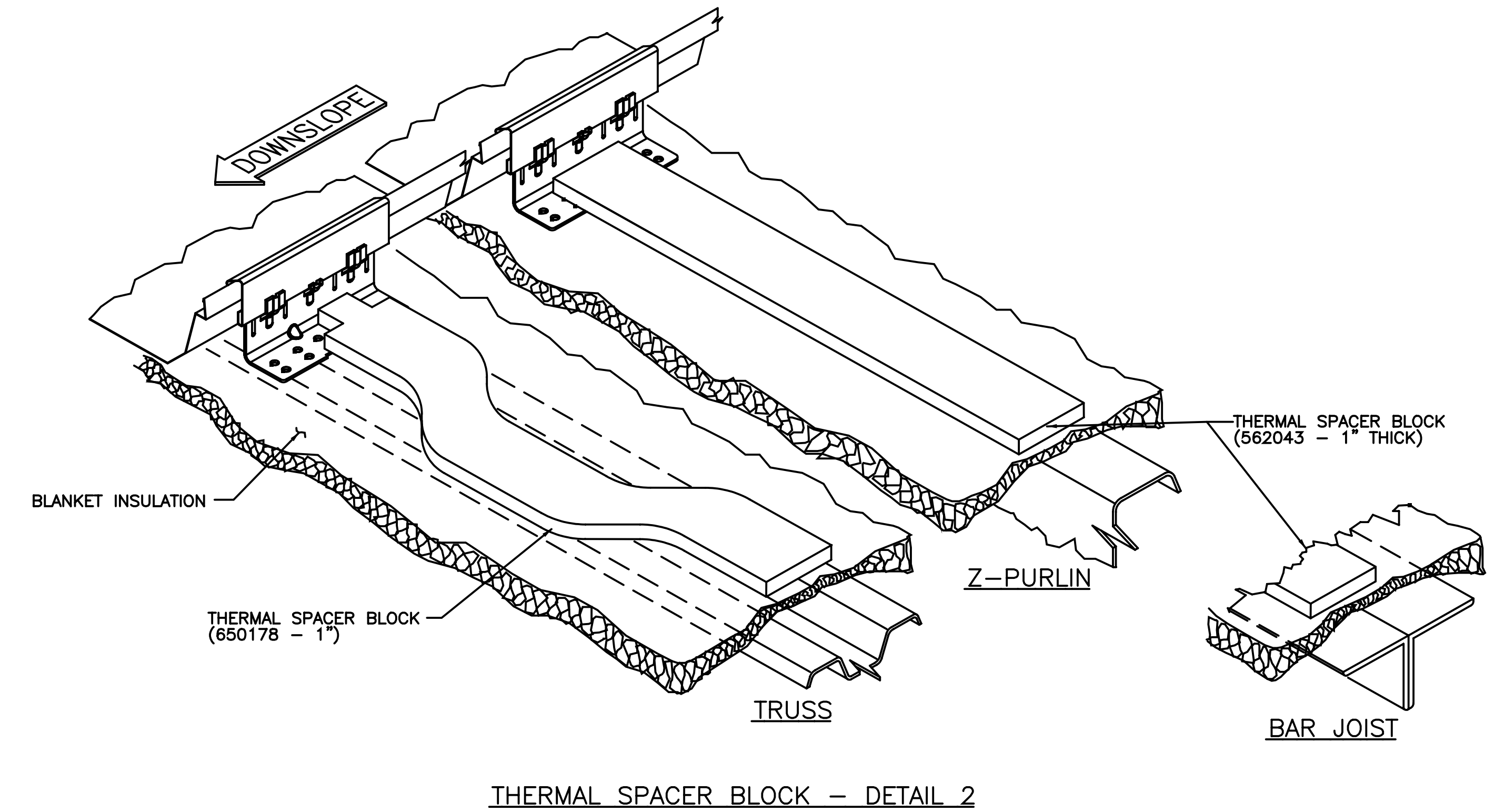

THERMAL SPACER BLOCK - DETAIL 2

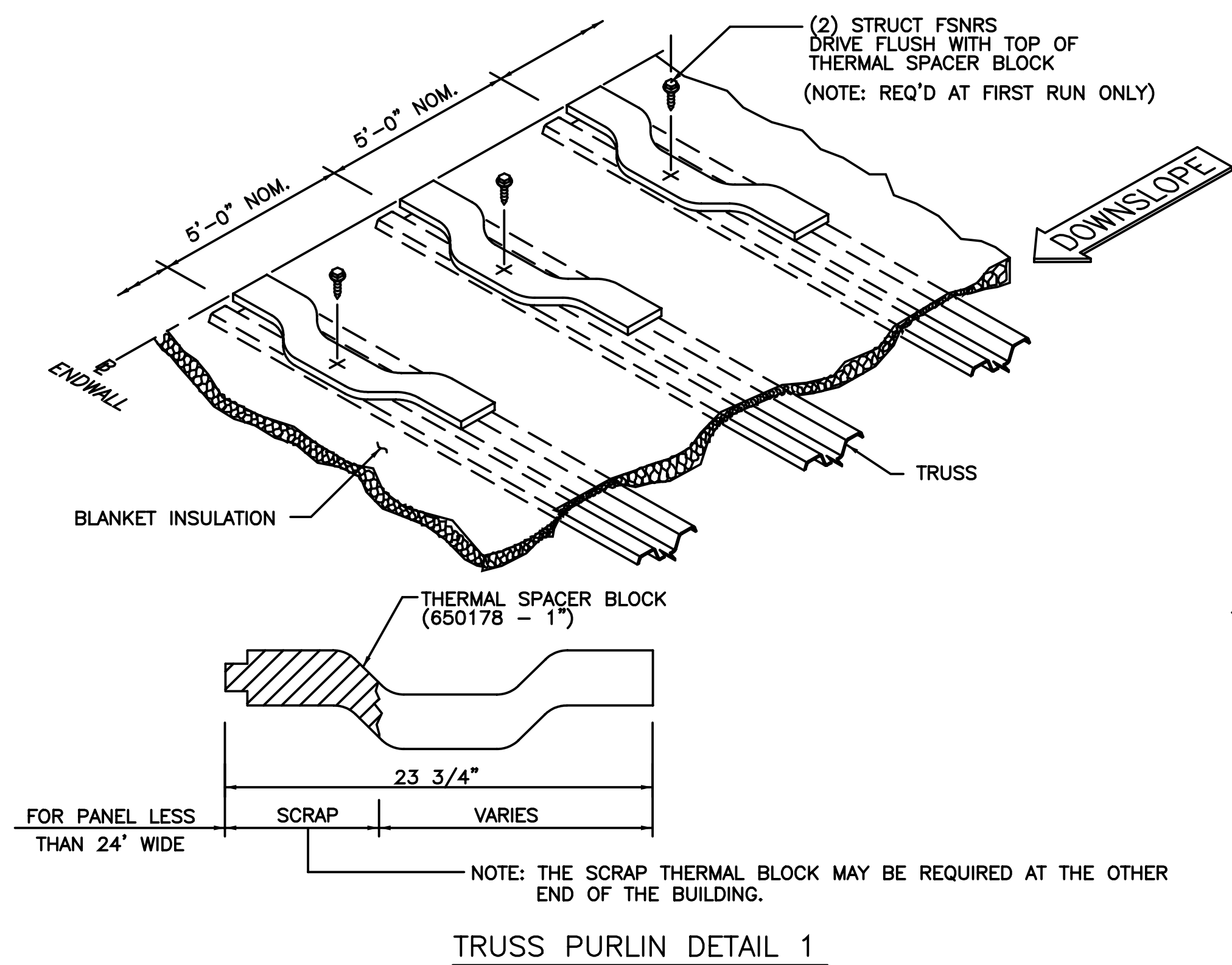

TRUSS PURLIN DETAIL 1

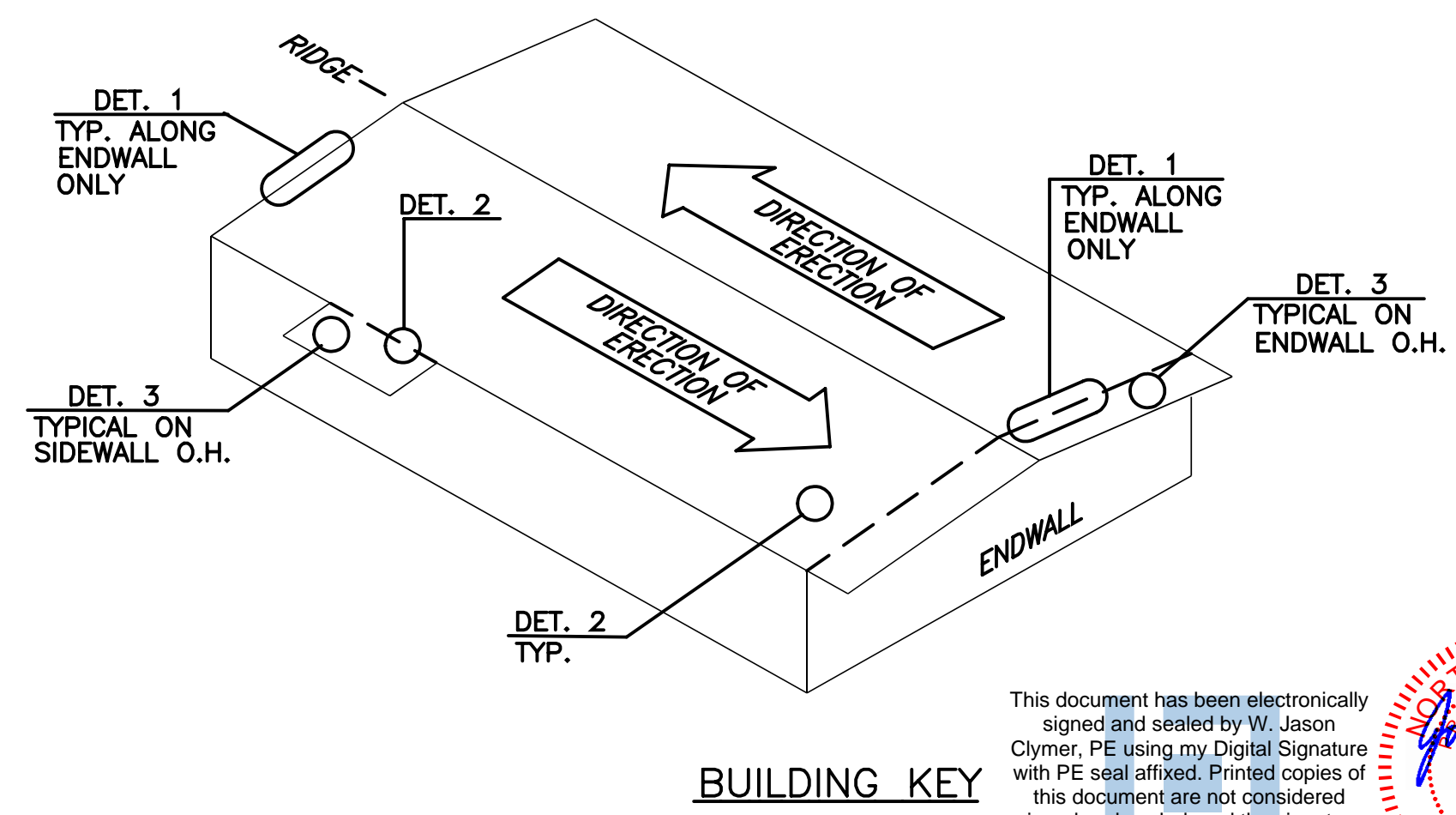

BUILDING KEY

This document has been electronically signed and sealed by W. Jason Clymer, PE using my Digital Signature with PE seal affixed. Printed copies of this document are not considered signed and sealed, and the signature must be verified on any electronic copy.

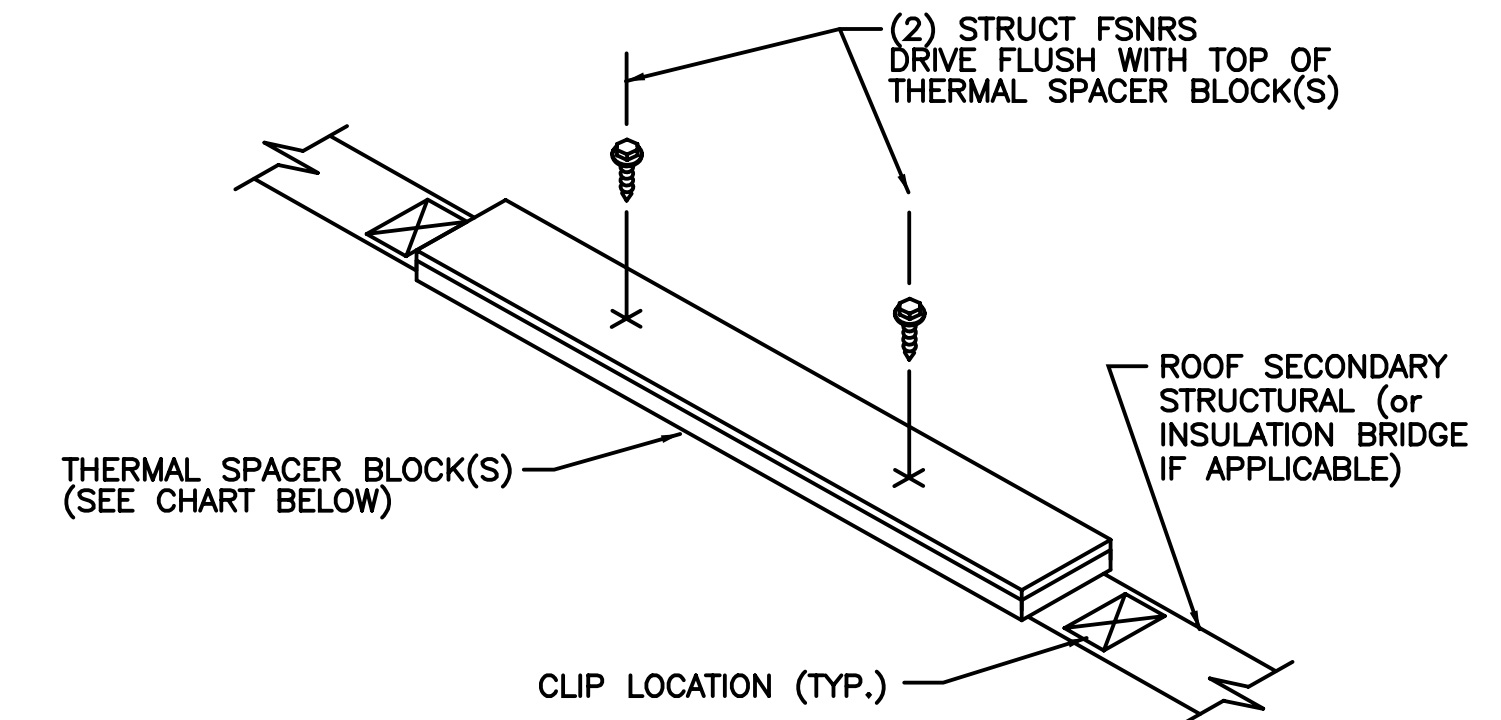
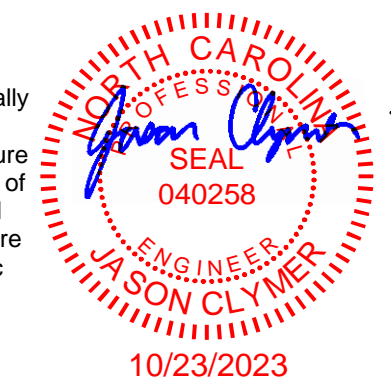

NOTE: IT IS RECOMMENDED THAT OPEN AREAS HAVE A MINIMUM OF 2" FACED INSULATION TO REDUCE CONDENSATION IN THESE AREAS.
 - IN OPEN AREAS WITH NO BLANKET INSULATION MORE THAN ONE THERMAL BLOCK MAY BE REQUIRED TO FILL VOID FOR PANEL SUPPORT. SEE CHART BELOW:

THERMAL BLOCKS AT OPEN AREAS	
CLIP HEIGHT - GAP:	THERMAL BLOCKS:
SHORT - 1/2"	650179
MEDIUM - 1"	562043
TALL - 1 1/2"	650179, 562043
X-TALL - 2"	(2) 562043

THERMAL BLOCK AT OPEN AREAS - DETAIL 3

SSR THERMAL BLOCK INSTALLATION			
DRAWN BY	CHECKED BY	GROUP NUMBER: 00 00 00	
BPB	RJR	B	S-090028 02
FIRST RELEASE DATE	REVISION DATE		
01/19/16	06/29/18		

FOR CONSTRUCTION

THE VP ENGINEER'S SEAL APPLIES ONLY TO THE WORK PRODUCT OF VP AND DESIGN AND PERFORMANCE REQUIREMENTS SPECIFIED BY VP. THE VP ENGINEER'S SEAL DOES NOT APPLY TO THE PERFORMANCE OR DESIGN OF ANY OTHER PRODUCT OR COMPONENT FURNISHED BY VP EXCEPT TO ANY DESIGN OR PERFORMANCE REQUIREMENTS SPECIFIED BY VP.

THIS DRAWING, INCLUDING THE INFORMATION HEREON, REMAINS THE PROPERTY OF VP BUILDINGS. IT IS PROVIDED SOLELY FOR ERECTING THE BUILDING DESCRIBED IN THE APPLICABLE PURCHASE ORDER AND MAY BE REPRODUCED ONLY FOR THAT PURPOSE. IT SHALL NOT BE MODIFIED, REPRODUCED OR USED FOR ANY OTHER PURPOSE WITHOUT PRIOR WRITTEN APPROVAL OF VP BUILDINGS.
 THE GENERAL CONTRACTOR AND/OR ERECTOR IS SOLELY RESPONSIBLE FOR ACCURATE GOOD QUALITY WORKMANSHIP IN ERECTING THIS BUILDING IN ACCORDANCE WITH THIS DRAWING, DETAILS REFERENCED IN THIS DRAWING, ALL APPLICABLE VP BUILDINGS ERECTION GUIDES, AND INDUSTRY STANDARDS PERTAINING TO PROPER ERECTION, INCLUDING THE CORRECT USE OF TEMPORARY BRACING.

REV	DATE	BY	DESCRIPTION
NTS			
10/3/2023 SEDSheet 16:18:01			

VP Buildings		S-090028	
3200 Players Club Circle Memphis TN 38125		BUILDER	Gregory Development, LLC
CUSTOMER		LOCATION	Angier, North Carolina
PROJECT	Revels Turf & Tractor (Revised 7/17/2023)	BUILDERS PO#	
FILENAME:	Revels Turf & Tractor (Revised 7-17-23)		



JOBNO: 23-018589-01
 DATE: 10/02/2023
 DRAWN/CHECK: NMG EZC
 PAGE: 81

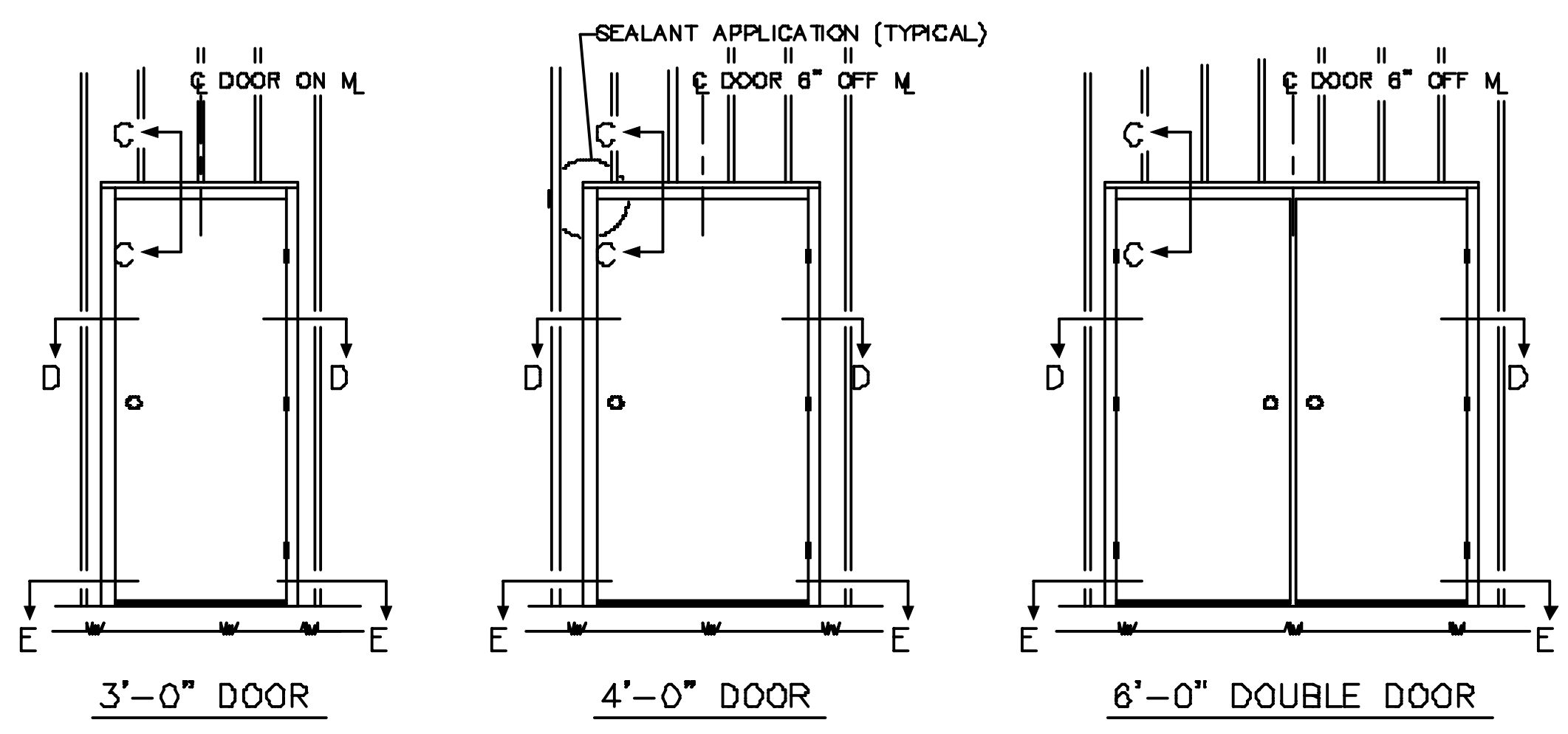

ELEVATIONS

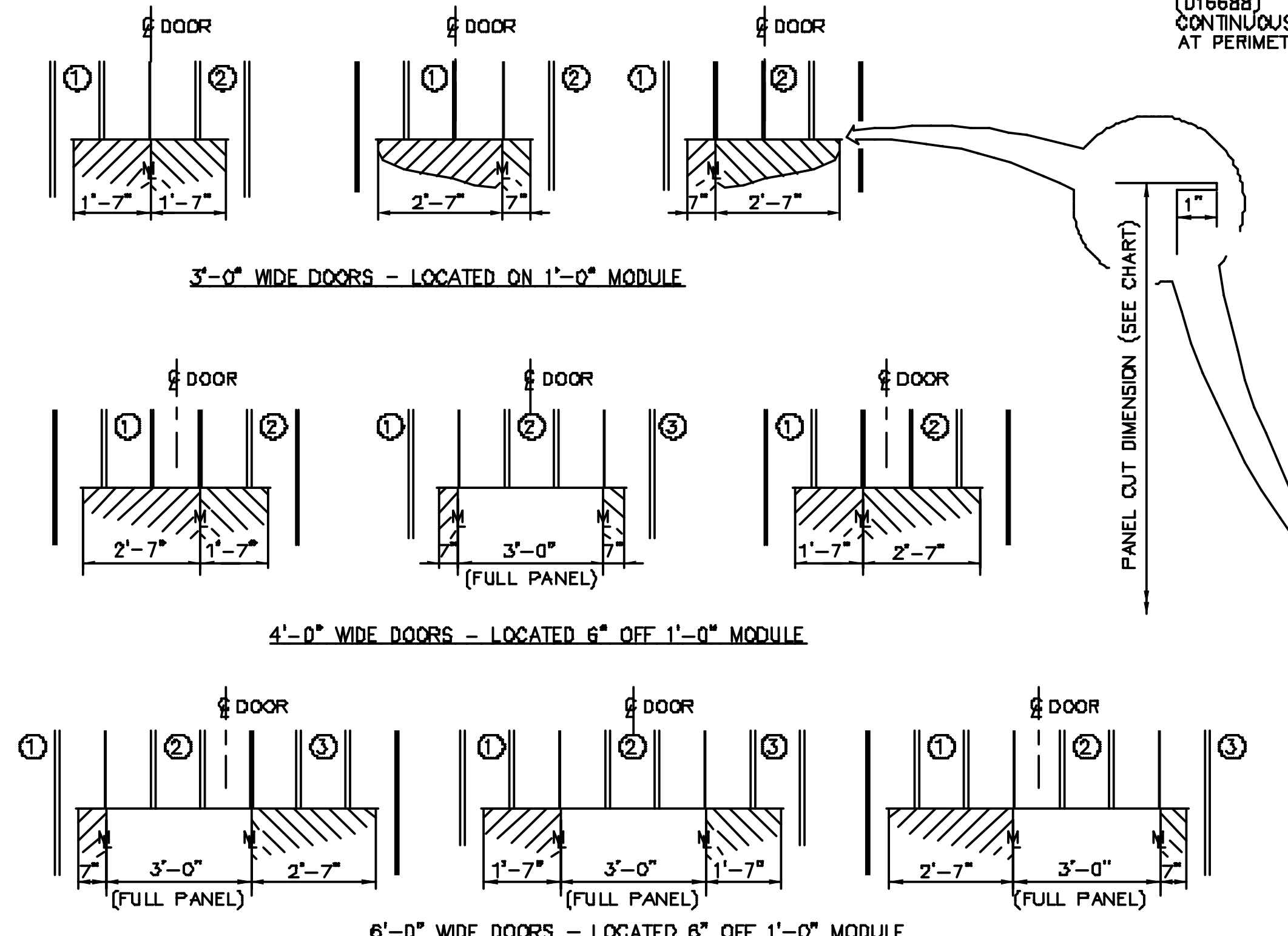

PANEL PREPARATION DETAILS

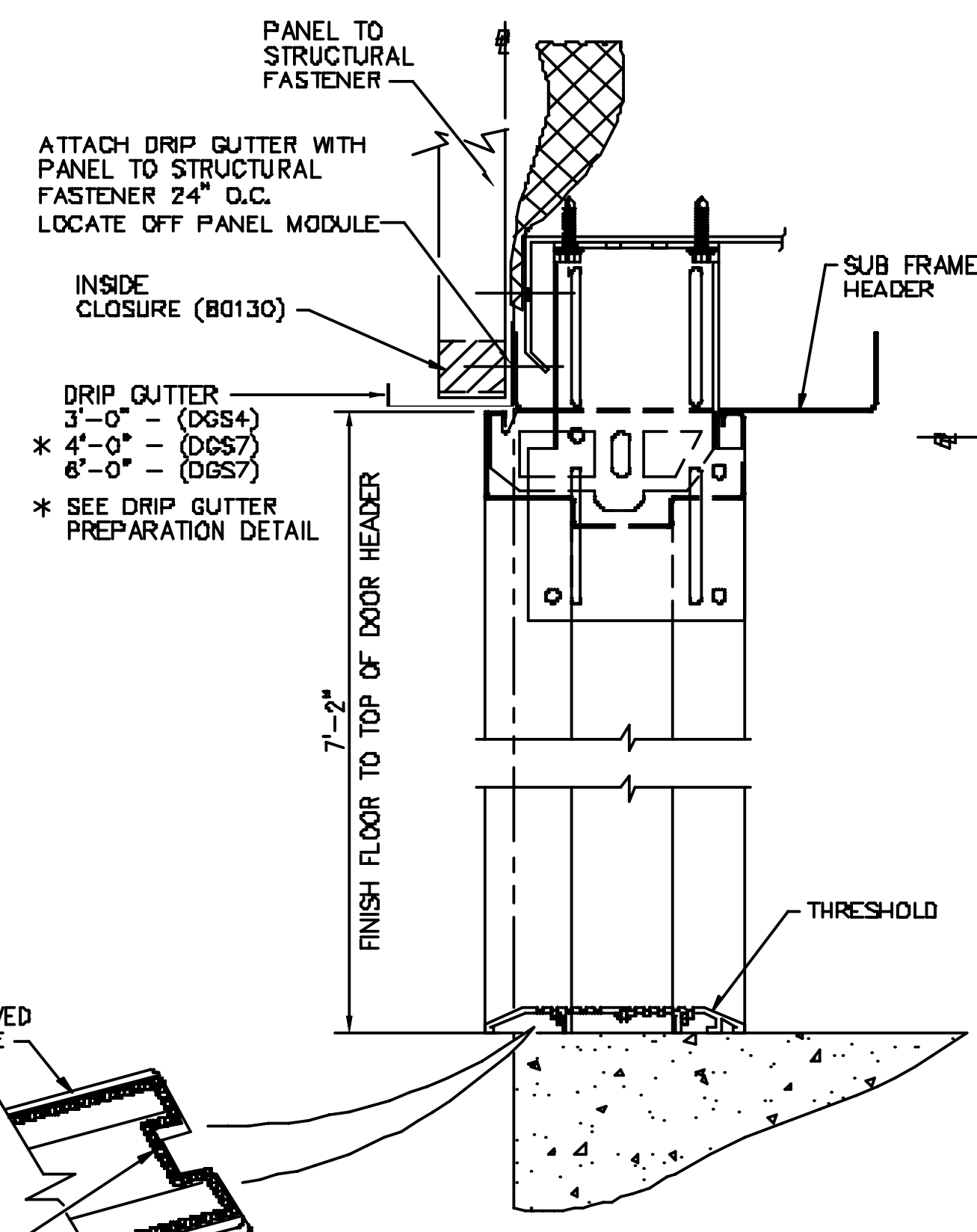

SECTION C-C

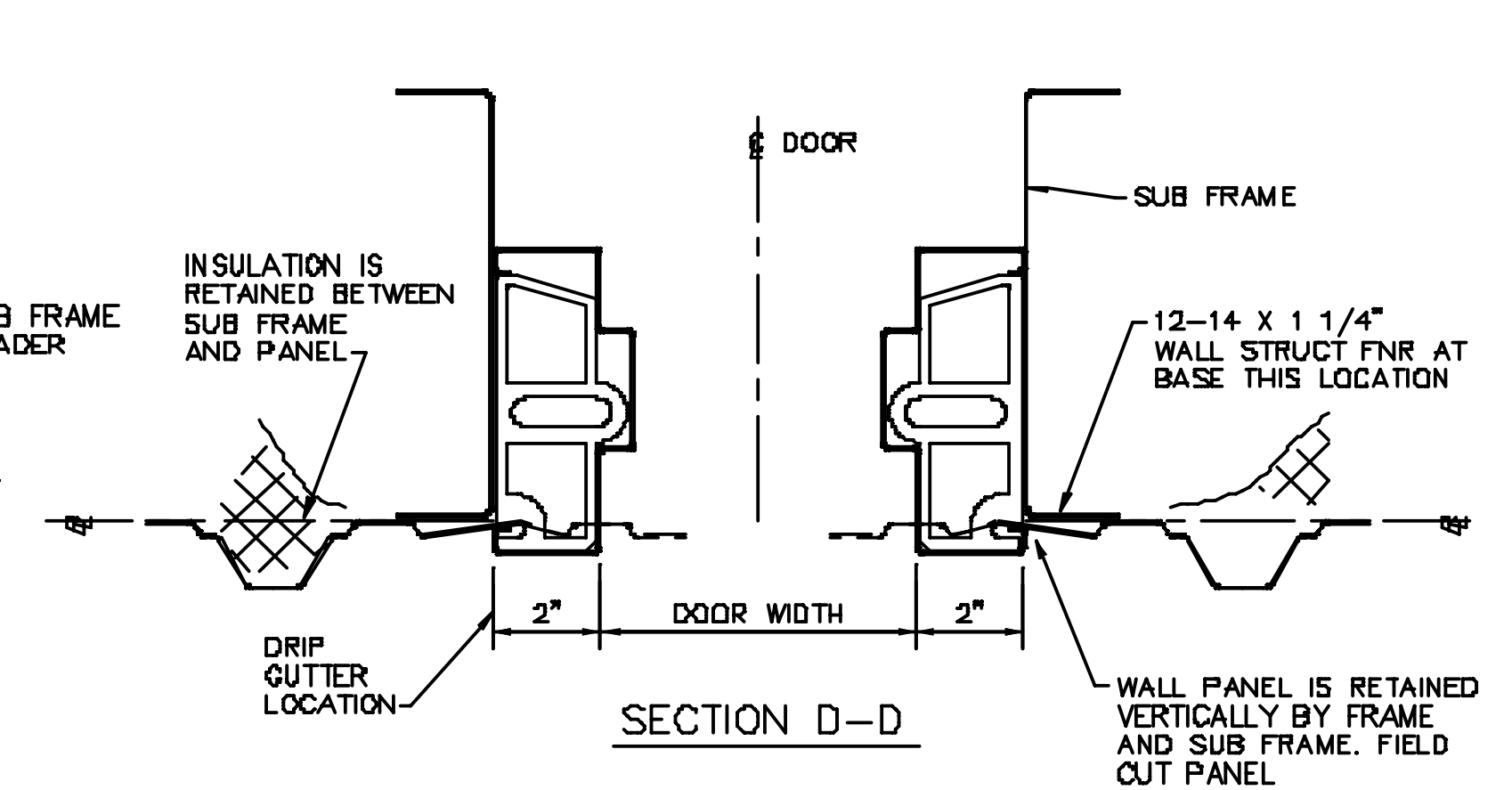

SECTION D-D

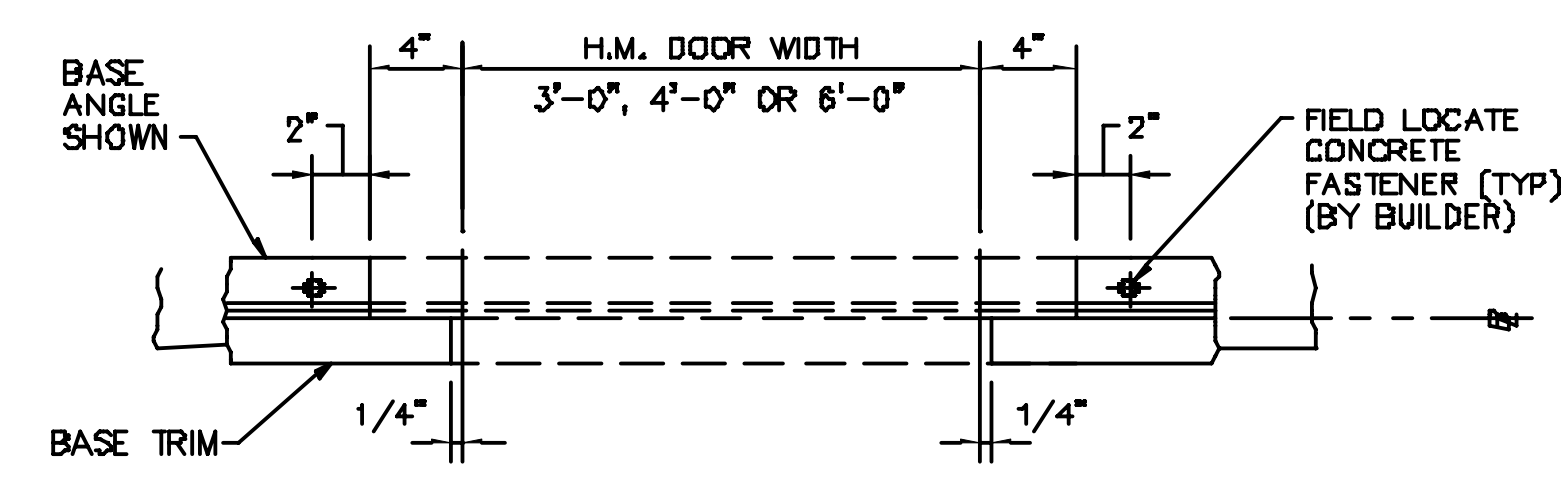

SECTION E-E
BASE ANGLE AND BASE TRIM CUTOUT DETAIL

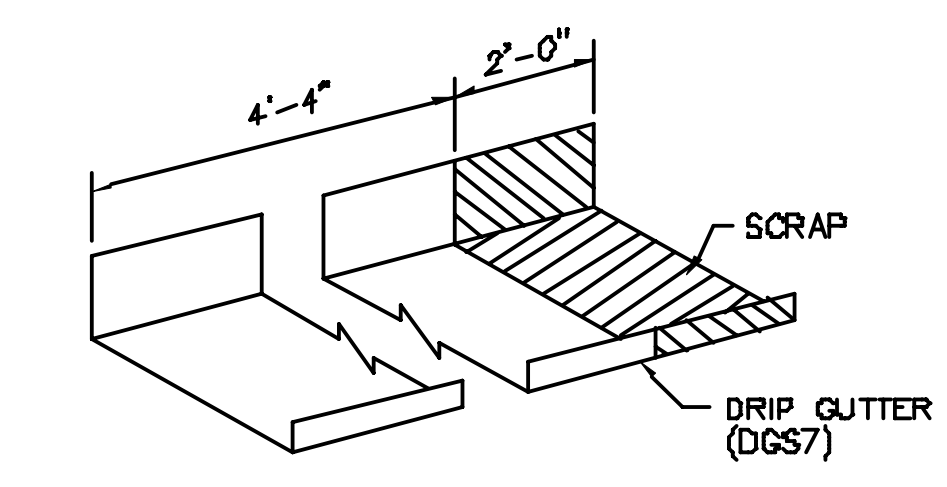

DRIP GUTTER PREPARATION
FOR 4'-0" WIDE DOOR (ONLY)

PANEL CUT FOR DRIP GUTTER	
PANEL CONDITION	CUTTING DIMENSION
FINISHED FLOOR	7'-2 1/8"
BOTTOM OF PANEL WITH BASE TRIM	7'-2 5/8"
BOTTOM OF PANEL WITH NO TRIM	7'-2 5/8"
BOTTOM OF PANEL WITH 1 1/2" CONCRETE NOTCH	7' 3 5/8"
BOTTOM OF PANEL WITH CRIMP BASE	7' 4 1/8"

- NOTES:
- FIELD CUT DOOR OPENINGS AS INDICATED. SHADED CORRUGATION INDICATES SIDELAP.
 - SEE DWG. B-D81360 FOR GIRT CONNECTION AT 6'-0" OR LESS.

⊕ INDICATES CENTER LINE.
 ⊕ INDICATES THE EXTERIOR FACE OF THE STRUCTURALS TO WHICH THE PANELS ATTACH.
 ⊕ INDICATES THE MODULE LINE OR PANEL SIDELAP.

- IMPORTANT NOTE:**
 PANELING PREPARATION DETAILS INDICATE POSSIBLE LOCATIONS FOR DOORS. BUILDER MUST DETERMINE WHICH DETAIL IS APPROPRIATE BEFORE PROCEEDING WITH PANEL PREPARATION.
- FIELD WORK NOTES:**
- FIELD CUT DOOR OPENING FROM FULL LENGTH PANELS AND NOTCH FOR DRIP GUTTER.
 - PREPARE DRIP GUTTER. (4'-0" DOORS ONLY)
- ERECTION SEQUENCE:**
- STEP 1. ATTACH DRIP GUTTER.
- STEP 2. FIELD WORK PANELS AND INSTALL IN NUMBERED SEQUENCE SHOWN. SEE PANEL PREPARATION DETAILS.
 ERECTION TIP: WITH INSULATED WALLS, INSTALL PANEL CLOSURES BEFORE INSTALLING PANELS.
- STEP 3. APPLY SEALANT (016688) CONTINUOUS AT PANEL TO DRIP GUTTER JOINT.

PANEL RIB P.A. AND K.D. HM DOOR OFFSET DOOR - PANEL AND TRIM INSTALLATION			
DRAWN BY	CHECKED BY	GROUP NUMBER:	
RHE	RJR	-	-
FIRST RELEASE DATE	REVISION DATE	B	S-081372 05
07/30/10	08/16/17		

FOR CONSTRUCTION

This document has been electronically signed and sealed by W. Jason Clymer, PE using my Digital Signature with PE seal affixed. Printed copies of this document are not considered signed and sealed, and the signature must be verified on any electronic copy.

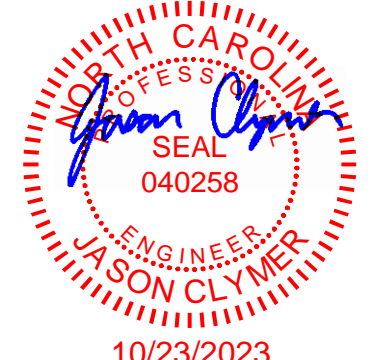

10/23/2023

THE VP ENGINEER'S SEAL APPLIES ONLY TO THE WORK PRODUCT OF VP AND DESIGN AND PERFORMANCE REQUIREMENTS SPECIFIED BY VP. THE VP ENGINEER'S SEAL DOES NOT APPLY TO THE PERFORMANCE OR DESIGN OF ANY OTHER PRODUCT OR COMPONENT FURNISHED BY VP EXCEPT TO ANY DESIGN OR PERFORMANCE REQUIREMENTS SPECIFIED BY VP.

THIS DRAWING, INCLUDING THE INFORMATION HEREON, REMAINS THE PROPERTY OF VP BUILDINGS. IT IS PROVIDED SOLELY FOR ERECTING THE BUILDING DESCRIBED IN THE APPLICABLE PURCHASE ORDER AND MAY BE REPRODUCED ONLY FOR THAT PURPOSE. IT SHALL NOT BE MODIFIED, REPRODUCED OR USED FOR ANY OTHER PURPOSE WITHOUT PRIOR WRITTEN APPROVAL OF VP BUILDINGS.

THE GENERAL CONTRACTOR AND/OR ERECTOR IS SOLELY RESPONSIBLE FOR ACCURATE GOOD QUALITY WORKMANSHIP IN ERECTING THIS BUILDING IN ACCORDANCE WITH THIS DRAWING, DETAILS REFERENCED IN THIS DRAWING, ALL APPLICABLE VP BUILDINGS ERECTION GUIDES, AND INDUSTRY STANDARDS PERTAINING TO PROPER ERECTION, INCLUDING THE CORRECT USE OF TEMPORARY BRACING.

VP Buildings			
REV	DATE	BY	DESCRIPTION
NTS			

BUILDER	Gregory Development, LLC
CUSTOMER	
LOCATION	Angier, North Carolina
PROJECT	Revels Turf & Tractor (Revised 7/17/2023)
BUILDERS PO#	



JOBNO	23-018589-01
DATE	10/02/2023
DRAWN/CHECK	NMG EZC
PAGE	82