

Harnett GIS

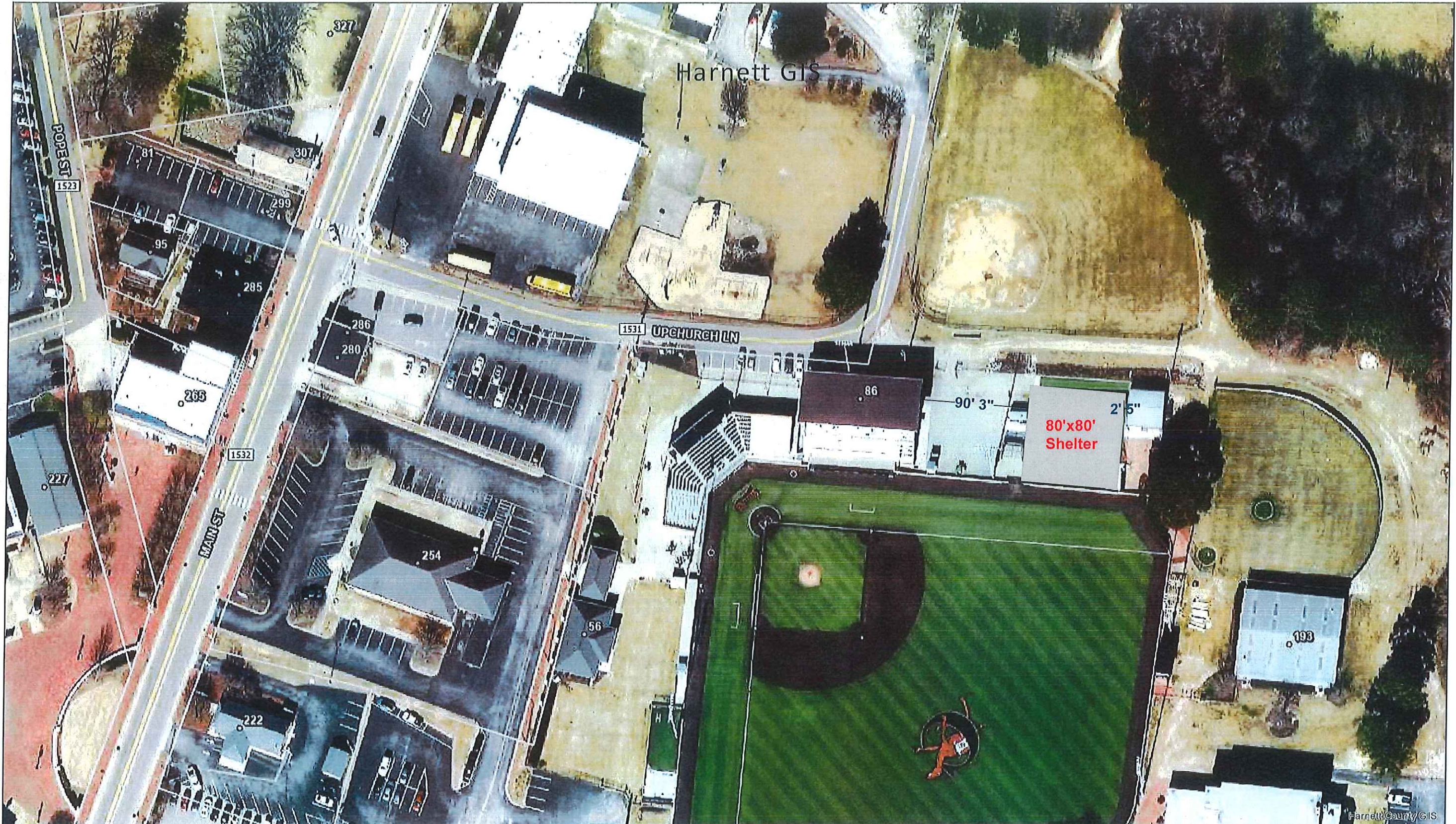

LEGEND

- Surrounding County Boundaries
- City Limits
- County Boundary
- Address Numbers
- Airport
- Major Roads
- Interstate
- NC
- US
- Road Centerlines
- Railroad
- Parcels

GIS/E-911 Addressing  
October 18, 2023

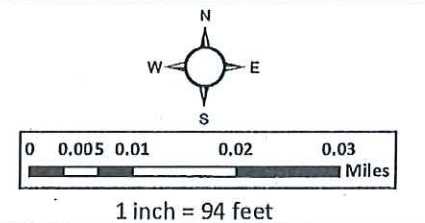

Harnett County GIS

**43 - Proposed Metal Building 80'x80'**

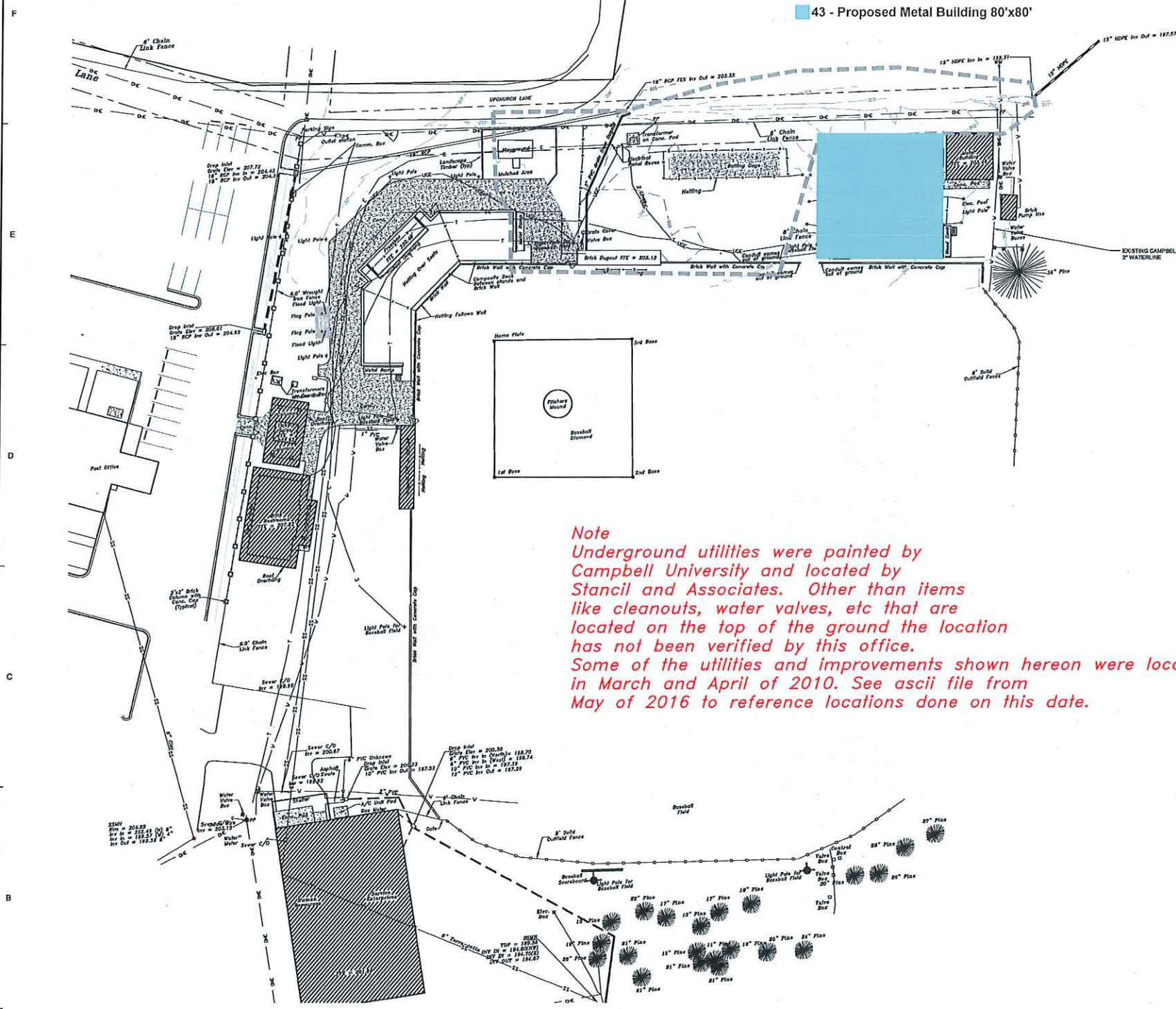

**SURVEY LEGEND:**

- △ SURVEY CONTROL POINT
- EP EXISTING IRON PIPE
- ECU EXISTING CONCRETE MONUMENT
- ▲ COMPUTED POINT
- ⊙ STORM DRAIN MANHOLE
- ⊙ STORM DRAIN CURB INLET
- ⊙ SANITARY SEWER MANHOLE
- ⊙ SANITARY SEWER CLEANOUT
- ⊙ SANITARY FORCEMAIN VALVE
- HYDRANT
- VV WATER VALVE
- WM WATER METER
- WMH WATER MANHOLE
- WVT WATER VAULT
- W Well
- GV GAS VALVE
- GM GAS METER
- TM TELEPHONE MANHOLE
- TPF TELEPHONE pedestal
- TVM TV MANHOLE
- TVF TV pedestal
- FOP FIBER OPTIC WITNESS POINT
- FFB FIBER OPTIC BOX
- EM ELECTRIC MANHOLE
- EMR ELECTRIC METER
- EB ELECTRIC BOX
- UP UTILITY POLE
- GUY GUY POLE
- GW GUY WIRE
- LP LIGHT POLE
- M Manhole
- TBS TRAFFIC SIGNAL BOX
- TBP TRAFFIC SIGNAL POST
- MW MONITORING WELL
- BRL BORING LOCATION
- BOLLARD
- BGN BUSH
- FFE FINISHED FLOOR ELEVATION
- DEC DECADOUS TREE
- EGT EVERGREEN TREE
- BUSH
- WF WIRE FENCE
- CLF CHAIN LINK FENCE
- UTL UNDERGROUND TELEPHONE LINE
- FOL UNDERGROUND FIBER OPTIC LINE
- GAS UNDERGROUND GAS LINE
- E UNDERGROUND ELECTRIC LINE
- W UNDERGROUND WATER LINE
- SS SANITARY SEWER LINE
- SD STORM DRAIN LINE
- OW OVERHEAD WIRES
- U UNIDENTIFIED LINE
- UNK UNKNOWN DESTINATION
- CS CONCRETE SURFACE
- DP DUCTILE IRON PIPE
- PVC POLYVINYL CHLORIDE PIPE
- HDPE HIGH-DENSITY POLYETHYLENE PIPE
- RCP REINFORCED CONCRETE PIPE
- CMP CORRUGATED METAL PIPE
- CB CATCH BASIN

**SURVEY TREE LEGEND:**

- AO AMERICAN HOLLY
- AV EASTERN RED CEDAR
- U CREPE MYRTLE
- MS SOUTHERN MAGNOLIA
- PO EASTERN STYACONIS
- PL LOBLOLLY PINE
- OK RED OAK
- EXAMPLE: 10CR = 10" RED OAK

**SURVEY NOTES:**

1. REFER TO C3.00 FOR GENERAL NOTES.
2. THIS SURVEY MAP IS INTENDED TO REPRESENT THE EXISTING CONDITIONS/TOPOGRAPHY ON A PORTION OF THE PROPERTY AND ALL ENCUMBRANCES UPON THE PROPERTY MAY NOT BE SHOWN.
3. HORIZONTAL DATUM IS NAD 83-2011 AND VERTICAL DATUM IS NAVD83.
4. THIS DRAWING DOES NOT CONFORM TO N.C. GS-17-21 AND THEREFORE IS NOT FOR RECORDATION.
5. UTILITIES SHOWN HEREON ARE BASED SOLELY ON ABOVE-GROUND VISIBLE EVIDENCE. NO UTILITY DESIGNATION/MARKING SERVICES WERE PERFORMED AS A PART OF THIS SURVEY. CONTRACTOR SHALL FIELD VERIFY THE LOCATION OF ALL UTILITIES BEFORE COMMENCING CONSTRUCTION.
6. UTILITIES SHOWN HEREON ARE BASED ON ABOVE-GROUND VISIBLE EVIDENCE AND UTILITY DESIGNATION / MARKING SERVICES PERFORMED BY STEWART INC. AND THE AVAILABLE RECORD INFORMATION. CONTRACTOR SHALL FIELD VERIFY LOCATION OF ALL UTILITIES PRIOR TO COMMENCING CONSTRUCTION.
7. SURVEY INFORMATION BASED ON FIELD SURVEY BY [COMPLETED] ON [DATE].
8. TREES SHOWN HEREON MAY NOT REPRESENT ALL VEGETATION ON THE SUBJECT PROPERTY.
9. THE SUBJECT PROPERTY LIES IN ZONES 1 (AREA DETERMINED TO BE OUTSIDE THE 0.5% ANNUAL CHANCE AND FUTURE CONDITIONS 1% ANNUAL CHANCE FLOODPLAIN) BASED ON THE FLOOD INSURANCE RATE MAP COMMUNITY MAP NUMBER 170217201 (DATED MAY 2, 2008).
10. NO WETLANDS HAVE BEEN IDENTIFIED WITHIN THE PROJECT OR PARCEL SHOWN.

HARNETT COUNTY  
APPROVED FOR CONSTRUCTION

AS THE OWNER OF RECORD, I HEREBY FORMALLY CONSENT TO THE PROPOSED DEVELOPMENT SHOWN ON THIS SITE PLAN AND ALL REGULATIONS AND REQUIREMENTS OF THE HARNETT COUNTY ORDINANCES.

OWNER SIGNATURE: \_\_\_\_\_ DATE: \_\_\_\_\_

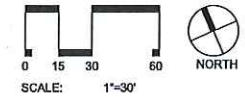

**ADDENDUM 1**

DATE: 05/04/2016

NO.	REASON	DATE
1	ADDENDUM 1	8/4/16

PROJECT TEAM  
PRINCIPAL IN CHARGE  
**ROB KLINEDINST**  
PROJECT MANAGER  
**SHANE WEBSTER**  
DESIGN TEAM  
**JIM AND DAPHNE PERRY PAVILION**

PROJECT NO.  
**513-3365-00**

SHEET TITLE  
**EXISTING CONDITIONS**

SHEET NUMBER  
**C1.00**