

Building

Log dumpster

Reviewed for Fire Code Compliance  
Harnett County Leslie Jackson  
10/06/2023 11:13:58 AM

HC parking

CM

CM

CM

CM

CM

CM

CM

CM

CM

CM

Key Crepe Myrtle

CM



# Parking Lot

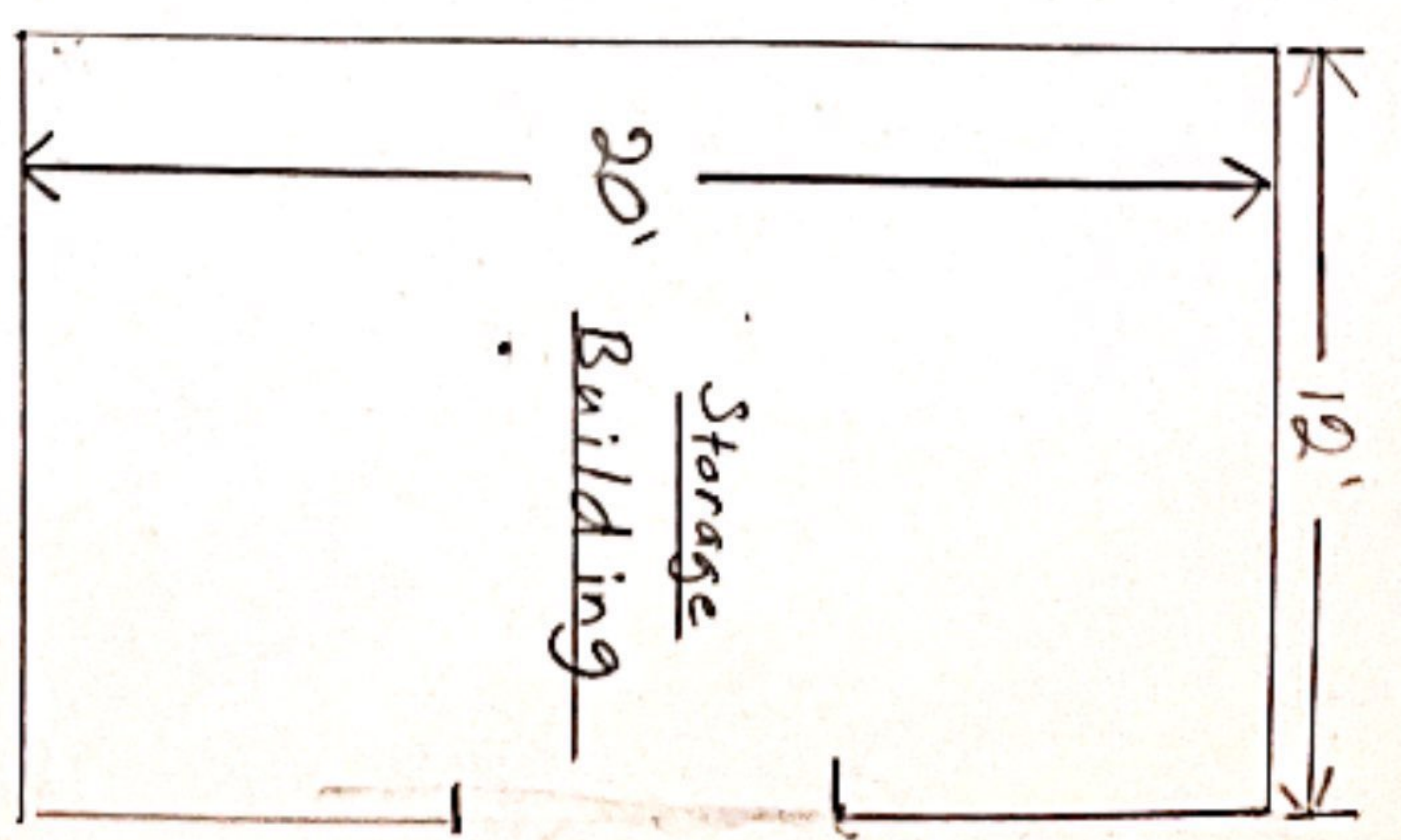
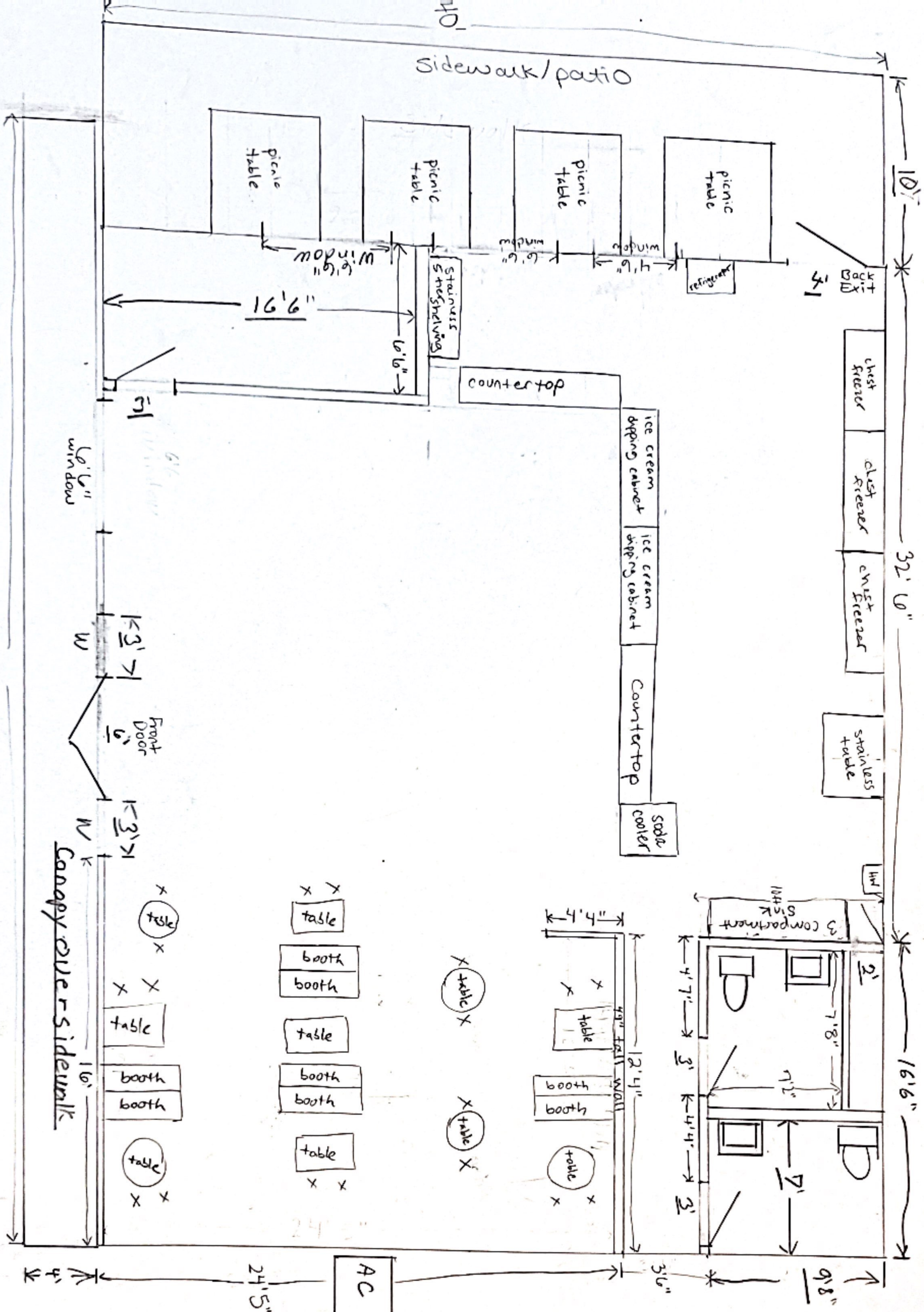

Key  
 HW = 12x14 handwashing sink  
 1/4" = 1 ft  
 x = chair



Parking Lot

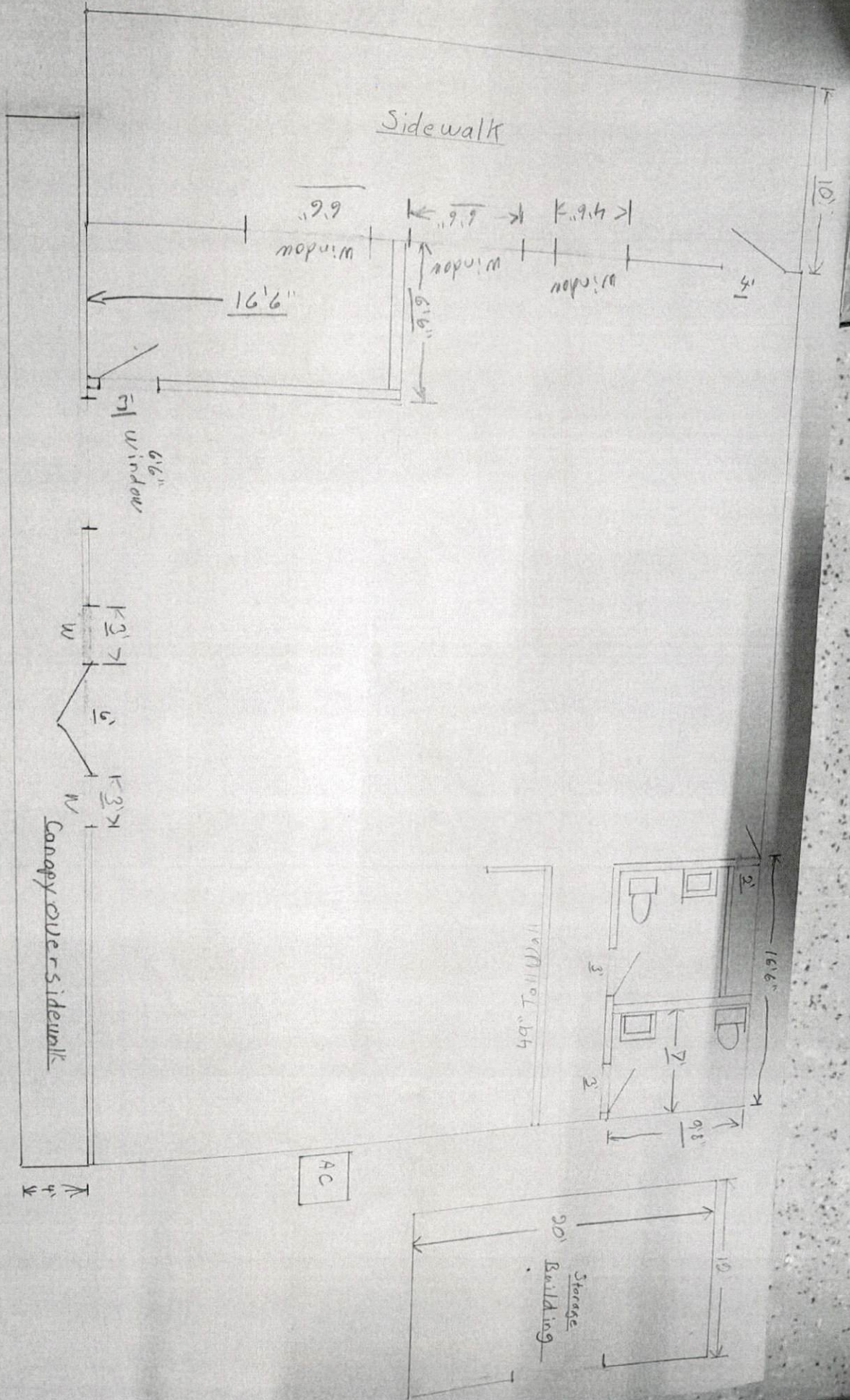





Initial Application Date: \_\_\_\_\_

Application # \_\_\_\_\_  
DRB # \_\_\_\_\_ CU # \_\_\_\_\_

**COMMERCIAL**

**COUNTY OF HARNETT LAND USE APPLICATION**

Central Permitting (Physical) 108 E. Front Street, Lillington, NC 27546 (Mailing) PO Box 65 Lillington NC 27546 Phone: (910) 893-7525 opt # 2 Fax: (910) 893-2793 www.harnett.org/permits

LANDOWNER: Scott Baker Mailing Address: 54 patawba lane  
City: spring lake State: nc Zip: 28390 Contact # 910-322-9311 Email: \_\_\_\_\_  
APPLICANT\*: Chelsea Jaradat Mailing Address: 82 Star Valley Drive  
City: Angier State: NC Zip: 27501 Contact # 610-209-6947 Email: jaradat.chelsea@gmail.com

\*Please fill out applicant information if different than landowner

CONTACT NAME APPLYING IN OFFICE: \_\_\_\_\_ Phone # \_\_\_\_\_  
Address: \_\_\_\_\_ PIN: \_\_\_\_\_

Deed Book Page: \_\_\_\_\_ / \_\_\_\_\_

**PROPOSED USE:**

- Multi-Family Dwelling No. Units: \_\_\_\_\_ No. Bedrooms/Unit: \_\_\_\_\_
- Business Sq. Ft. Retail Space: 2,000 Type: Commercial # Employees: 3 Hours of Operation: 11am-9pm
- Daycare # Preschoolers: \_\_\_\_\_ # Afterschoolers: \_\_\_\_\_ # Employees: \_\_\_\_\_ Hours of Operation: \_\_\_\_\_
- Industry Sq. Ft: \_\_\_\_\_ Type: \_\_\_\_\_ # Employees: \_\_\_\_\_ Hours of Operation: \_\_\_\_\_
- Church Seating Capacity: \_\_\_\_\_ # Bathrooms: \_\_\_\_\_ Kitchen: \_\_\_\_\_
- Accessory/Addition/Other (Size \_\_\_\_\_ x \_\_\_\_\_) Use: \_\_\_\_\_

Water Supply:  County  Existing Well  New Well (# of dwellings using well \_\_\_\_\_) \*Must have operable water before final  
(Need to Complete New Well Application at the same time as New Tank)

Sewage Supply:  New Septic Tank  Expansion  Relocation  Existing Septic Tank  County Sewer  
(Complete Environmental Health Checklist on other side of application if Septic)

Comments: This building will be used as an ice cream shop. It is called Sprinkles. We will be selling Ashby's premium hand dipped ice cream from Dixie Belle.

If permits are granted I agree to conform to all ordinances and laws of the State of North Carolina regulating such work and the specifications of plans submitted. I hereby state that foregoing statements are accurate and correct to the best of my knowledge. Permit subject to revocation if false information is provided.

Scott M. Baker

9-15-23

Signature of Owner or Owner's Agent

Date

**\*\*This application expires 6 months from the initial date if permits have not been issued\*\***

**RECORDED DEED (OR OFFER TO PURCHASE) AND PLAT ARE REQUIRED WHEN APPLYING FOR LAND USE APPLICATION**

**\*\*\*It is the owner/applicants responsibility to provide the county with any applicable information about the subject property, including but not limited to: boundary information, house location, underground or overhead easements, etc. The county or its employees are not responsible for any incorrect or missing information that is contained within these applications.\*\*\***

**\*This application expires 6 months from the initial date if permits have not been issued\***

strong roots • new growth