



Reviewed for Fire Code Compliance



Leslie Jackson

08/07/2023 10:39:00 AM

Application for Plan Review

Application # _____

Date Received: _____ Received By: _____

Name of Project: S&S STORAGE

Physical Address of Project: 5102 BARBEQUE CH RD

SANBORN, NC _____

Plans Submitted By: MIKE WICKES

Project Phone: (336)-414-4120

Contact Person/Address: MIKE WICKES / MW CONST

3423 WATERWHEEL CEN

WINSTON SALEM, NC 27103

Contact Email: MWICKES1959 @ GMAIL.COM

Contact Phone: (336)-414-4120 (____)____-

Contractor's Name/Info: MW CONSTRUCTION

Same

Contractor's Phone: _____

- Plans that are submitted will be reviewed as quickly as possible with an average time of review between 7-10 working days.
- Status checks may be conducted on plan reviews by visiting the website <http://htweb.harnett.org/Click2GovBP/Index.jsp> or by calling the Harnett County Central Permitting Office (910-893-7525, Option #2), or the Harnett County Fire Marshal's Office (910-893-7580).
- Approved plans must be picked up from the Central Permitting Office and all fees paid before any required inspections can be conducted.

STRUCTURAL NOTES

BUILDER / CONTRACTOR IS RESPONSIBLE FOR ENSURING THAT PLANS AND SPECIFICATIONS COMPLY WITH APPLICABLE REQUIREMENTS OF ANY GOVERNING BUILDING AUTHORITY.

METAL BUILDING STRUCTURE DESIGNED PER THE FOLLOWING LOADING:

CODE: IBC 2018
 WIND: 105 MPH EXPOSURE C WINDLOAD
 ROOF LIVE LOAD: 20 PSF ROOF LIVE LOAD
 SEISMIC DESIGN CATEGORY (SDC): C / SEISMIC COEFFICIENT: 0.32
 GROUND SNOW LOAD: 10 PSF (MAX) GROUND SNOW LOAD
 ROOF SNOW LOAD: 8.4 PSF (MAX) ROOF SNOW LOAD
 COLLATERAL LOAD: 0.5 PSF (MAX) COLLATERAL LOAD

DESIGN LOADS DESIGNATED WITHIN CONTRACT AND DRAWINGS DO NOT ALLOW FOR ANY TYPE OF SUSPENDED SYSTEM (E.G. LIGHTS, INSULATION, DUCT WORK, PIPING, ETC.) GREATER THAN THE COLLATERAL LOAD SHOWN. SUSPENSION OF ANY LOAD INDUCING SYSTEM GREATER THAN 0.5 PSF IS EXPLICITLY PROHIBITED UNLESS A CORRESPONDING REDUCTION IN CERTIFIED LIVE/SNOW LOADS CAN BE PERMITTED BY CODE.

DESIGN AND SPECIFICATION OF BASE STEEL TO CONCRETE SLAB ANCHORING IS NOT THE RESPONSIBILITY OF THE BUILDING MANUFACTURER. WEDGE ANCHORS SUPPLIED WITH THE BUILDING PACKAGE ARE SUITABLE FOR MOST SELF STORAGE APPLICATIONS HOWEVER, THE FINAL FOUNDATION DESIGN (DEPTH, STRENGTH, MIX, ETC.) WILL DETERMINE ACTUAL ANCHOR REQUIREMENTS.

BUILDING MANUFACTURER ASSUMES NO RESPONSIBILITY FOR CONCRETE SLAB FOUNDATION DESIGN, THICKNESS, MATERIALS, SITE SOIL CONDITIONS OR OTHER CONCRETE/MASONRY CONSTRUCTION.

ALL STRUCTURAL CONNECTIONS ARE TO BE MADE PER FASTENING DETAILS PRESENTED HEREIN. ALL STEEL FRAMING AND SHEETING MATERIALS MUST BE INSTALLED TO VERTICAL PLUMB AND HORIZONTALLY LEVEL.

THE BUILDING MANUFACTURER AND THE PROFESSIONAL ENGINEER SEALING THESE DRAWINGS ARE NOT THE PROFESSIONAL ENGINEER OF RECORD FOR THE ENTIRE PROJECT. THE PROFESSIONAL ENGINEER'S SEAL PERTAINS ONLY TO THE STRUCTURAL DESIGN OF THE METAL BUILDING SYSTEM. IT DOES NOT APPLY TO THE FOUNDATION SYSTEM, MASONRY DESIGN OR ANY OTHER ASPECT OF THE PROJECT UNLESS SPECIFICALLY STATED IN THESE DOCUMENTS.

JOBSITE / FIELD CONDITIONS NOTES:

BUILDING MANUFACTURER ASSUMES NO RESPONSIBILITY FOR ANY LOADS TO STRUCTURE NOT INDICATED AT THE TIME OF PURCHASE. ANY ALTERATIONS TO THE STRUCTURAL SYSTEM, REMOVAL OF ANY COMPONENT PARTS OR THE ADDITION OF OTHER CONSTRUCTION MATERIALS OR LOADS MUST BE DONE UNDER THE DIRECTION OF REGISTERED ARCHITECT, CIVIL OR STRUCTURAL ENGINEER.

ALL CONCRETE AND MASONRY CONSTRUCTION MUST BE FLAT, LEVEL AND SQUARE PER THE SLAB PLAN DIMENSIONS HEREIN.

ALL JOBSITE DIMENSIONS AND CONDITIONS SHALL BE FIELD VERIFIED BEFORE ERECTION OF BUILDING STRUCTURE.

ALL OMISSIONS, CONFLICTS AND DISCREPANCIES SHALL BE REPORTED TO THE BUILDING MANUFACTURER BEFORE PROCEEDING WITH PROJECT WORK.

ALL TEMPORARY SUPPORTS SUCH AS GUYS, BRACES, FALSEWORK, CRIBBING, WINDBRACES OR OTHER ELEMENTS REQUIRED FOR THE BUILDING ERECTION ARE TO BE DETERMINED BY AND SUPPLIED BY BUILDER/CONTRACTOR.

BUILDING MANUFACTURER HAS MADE A COMMITMENT TO MANUFACTURE QUALITY BUILDING COMPONENTS THAT CAN BE SAFELY ERECTED. JOB SITE SAFETY INSTRUCTION, SAFETY EQUIPMENT AND CONDITIONS ARE THE RESPONSIBILITY OF THE BUILDER/CONTRACTOR.

ALL COMPONENTS SHIPPED SHALL BE THOROUGHLY INSPECTED AND ACCOUNTED FOR AT THE TIME OF DELIVERY. ALL MATERIAL SHORTAGES OR DEFECTS MUST BE REPORTED WITHIN FIVE (5) WORKING DAYS OF MATERIAL DELIVERY TO THE BUILDING MANUFACTURER.

THE DIAPHRAGM SUPPORT OF THE INTERIOR PARTITION PANELS CONTRIBUTE TO THE STABILITY OF THE BUILDING BY TRANSFERRING LATERAL LOADS TO VERTICAL RESISTING MEMBERS. ANY MODIFICATION OR UNAUTHORIZED CUTTING OF INTERIOR PARTITION PANELS IS EXPRESSLY PROHIBITED BY THE BUILDING MANUFACTURER.

INSTALLATION NOTES:

FIELD CUTTING OF STRUCTURAL, SHEETING AND TRIMS FOR SPLICE AND FINAL FITTING OF COMPONENTS IS REQUIRED.

ALL ROOF PANEL LAPS SHALL BE SEALED WITH 3/8" (MINIMUM) WIDTH MASTIC TAPE AS PROVIDED FOR PROJECT. ALL SHEET PROFILE FOAM CLOSURES AT EAVE, WALL AND RIDGE CONDITIONS AS PROVIDED FOR PROJECT MUST BE INSTALLED AS SHOWN HEREIN.

WALL PANELS AND WALL TRIMS, AT INTERIOR AND EXTERIOR, ARE TO BE SET WITH 1/4" CLEARANCE ABOVE CONCRETE SURFACES AND AT ANY LOCATIONS WHICH MAY BE SUBJECTED TO CONTACT WITH STANDING WATER.

LAP ALL FLASHINGS 2" MINIMUM AND SEAL AS REQUIRED FOR WATER TIGHTNESS

ALLOW 1/4" TOLERANCE AT EACH END FOR HEADERS AND GIRTS.

DRAWING INDEX

1	LEAD SHEET, GENERAL NOTES, SCHEDULES, KEY PLAN
2	SLAB PLAN, ELEVATIONS
3	FLOOR PLAN, FRAMING PLAN
4	PARTITION PLAN, ROOF PLAN
5	DETAILS
6	DETAILS
7	DETAILS
8	DETAILS

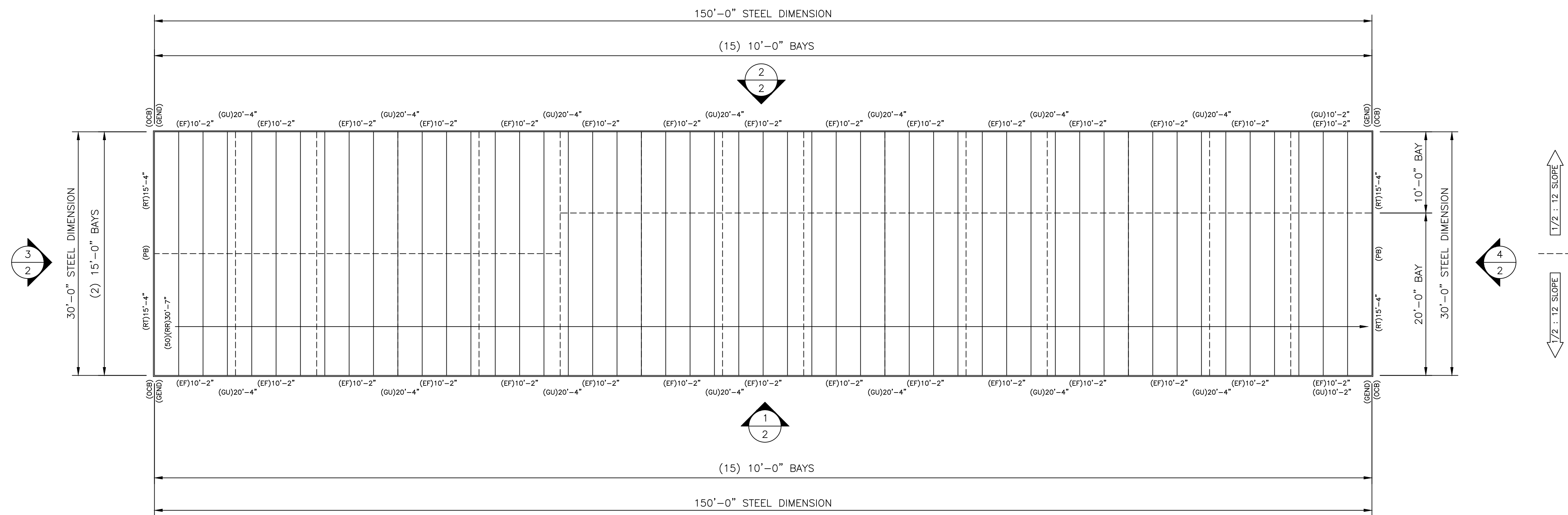

KEY PLAN

scale - 1/8" = 1'-0"

PURLIN ABBREVIATIONS

(P4) - Z42516R 2 1/2 X 4 X 2 1/2 X 16GA. ZEE - ROOF PURLIN

STANDARD ABBREVIATIONS

AFF	ABOVE FINISHED FLOOR	FT	FOOT OR FEET	REQD	REQUIRED
APPROX	APPROXIMATE	FTG	FOOTING	REINF	REINFORCED
BLDG	BUILDING	GA	GAUGE	RO	ROUGH OPENING
BLK	BLOCK	GALV	GALVANIZED	SECT	SECTION
BOT	BOTTOM	GC	GENERAL CONTRACTOR	SF	SQUARE FOOTAGE
C/L	CENTERLINE	GRND	GROUND	SIM	SIMILAR
CLG	CEILING	GR	GRADE	SQ	SQUARE
COL	COLUMN	GWB	GYPSPUM WALL BOARD	STD	STANDARD
CONC	CONCRETE	HORIZ	HORIZONTAL	STL	STEEL
CTR	CENTER	HT	HEIGHT	TGB	TOP OF BEAM
DBL	DOUBLE	INSUL	INSULATION	TOC	TOP OF CONCRETE
DET	DETAIL	INT	INTERIOR	TOS	TOP OF STEEL
DIA	DIAMETER	INFO	INFORMATION	TOW	TOP OF WALL
DWG	DRAWING	JT	JOINT	TS	TUBE STEEL
DIM	DIMENSION	MAX	MAXIMUM	TYP	TYPICAL
DR	DOOR	MIN	MINIMUM	UNO	UNLESS NOTED OTHERWISE
EA	EACH	MISC	MISCELLANEOUS	VAR	VARIES
EL	ELEVATION	MTL	METAL	VERT	VERTICAL
EXIST	EXISTING	NIC	NOT IN CONTRACT	VIF	VERIFY IN FIELD
EXP	EXPANSION	NTS	NOT TO SCALE	WO	WITHOUT
EXT	EXTERIOR	NA	NOT APPLICABLE	WT	WEIGHT
EIFS	EXTERIOR INSULATION AND FINISH SYSTEM	NO	NUMBER		
EOS	EDGE OF SLAB	OA	OVERALL		
FBO	FURNISHED BY OTHERS	OC	ON CENTER		
FDN	FOUNDATION	OH	OPPOSITE HAND		
FF	FINISHED FLOOR	OPP	OPPOSITE		
FOB	FACE OF BLOCK OR BRICK	PTN	PARTITION		
FOS	FACE OF STEEL	RAD	RADIUS		
		REF	REFERENCE		

FASTENER ABBREVIATIONS

(F1)	- 1/2" X 2 3/4" CONC. EXPANSION ANCHOR	- BASE TO SLAB CONNECTIONS
(F2)	- 12 X 1 SELF-DRILLING TEK (PLTD)	- STRUCTURAL STEEL CONNECTIONS
(F2)	- 12 X 1 SELF-DRILLING TEK (PLTD)	- PARTITION SHEETING
(F4)	- 12 X 2 SELF-DRILLING TEK (PLTD)	- PARTITION ANGLE CONNECTIONS
(F5)	- 12 X 1 1/4 WASHER TEK (PTD)	- EXTERIOR WALL SHEETING
(F6)	- 12 X 1 1/4 WASHER ZAC (PTD)(PLTD)	- ROOF SHEETING
(F7)	- 12 X 1 1/4 WASHER TEK (PTD)	- EXTERIOR TRIM DRILLER
(F8)	- 12 X 7/8 WASHER TEK (PTD)	- EXTERIOR WALL PANEL LAP
(F9)	- 12 X 7/8 WASHER ZAC (PTD)(PLTD)	- ROOF PANEL LAP
(F10)	- 12 X 7/8 WASHER TEK (PTD)	- EXTERIOR TRIM LAP
(F11)	- 1/8 POP RIVET	- EXTERIOR TRIM
(F13)	- 12 X 1 1/4 WASHER TEK (PTD)	- INTERIOR WALL SHEETING
(F13)	- 12 X 1 1/4 WASHER TEK (PTD)	- INTERIOR TRIM DRILLER
(F14)	- 12 X 7/8 WASHER TEK (PTD)	- INTERIOR WALL PANEL LAP
(F14)	- 12 X 7/8 WASHER TEK (PTD)(PLTD)	- INTERIOR TRIM LAP
(F17)	- 1/4"-14 X 1" SDS W/ WASHER #1(PLTD)	- "CL" CLIP/STRUCTURE CONNECTIONS
(F18)	- 1/4"-14 X 1 1/4" SDS ZAC W/WASHER #1E(PTD)(PLTD)	- "CL" ROOF DRILLER
(F19)	- 14 X 7/8" SDS ZAC W/ WASHER #4(PTD)(PLTD)	- "CL" ROOF LAP
(F20)	- 1/4"-14 X 1 1/4" SDS ZAC W/WASHER #1E(PTD)(PLTD)	- "CL" TRIM DRILLER
(F21)	- 14 X 7/8" SDS ZAC W/WASHER #4(PTD)(PLTD)	- "CL" TRIM LAP

4" STRUCTURE ABBREVIATIONS

(BA)	- B4216Z 4 X 2 X 16GA. ANGLE	- FLOOR BASE ANGLE
(BC)	- U42516Z 4 X 1/8 X 2 7/8 X 16GA. CHANNEL	- FLOOR BASE CHANNEL
(C4)	- C4216R 4 X 2 X 16GA. CEE	- 4" COLUMN
(C425)	- C42516R 4 X 2 1/2 X 16GA. CEE	- 4" COLUMN
(C435)	- C43516R 4 X 3 1/2 X 16GA. CEE	- 4" COLUMN
(DH)	- C4216R 4 X 2 X 16GA. CEE	- DOOR HEAD
(DJ)	- C43516R 4 X 3 1/2 X 16GA. CEE	- DOOR JAMB
(EC)	- U42514R 4 X 1/8 X 2 3/8 X 14GA. CHANNEL	- EAVE CHANNEL
(ES)	- E64316LR 4 X 6 X 3 X 16GA. STRUT	- EAVE STRUT
(FC)	- AS MANUFACTURED	- FLOOR CLIP
(G)	- C4216R 4 X 2 X 16GA. CEE	- GIRT
(HA)	- B4216R 4 X 2 X 16GA. ANGLE	- HALL TOP ANGLE
(HR)	- C4216R 4 X 2 X 16GA. CEE	- DOOR HEAD REINFORCEMENT
(JR)	- C62514R 6 X 2 1/2 X 14GA. CEE	- RAFTER
(M)	- C12416R 12 X 4 X 16GA. CEE	- DOOR MULLION
(MC)	- B5216R 5 X 2 X 2" LONG 16GA. ANGLE	- MINI CLIP
(PA)	- B4216R 4 X 2 X 16GA. ANGLE	- PARTITION ANGLE
(RA)	- B4216R 4 X 2 X 16GA. ANGLE	- RAKE ANGLE
(RS)	- E64316LR 4 X 6 X 3 X 16GA. STRUT	- RIDGE STRUT

SHEETING ABBREVIATIONS

(ML)	- 29GA. M-LOC WALL PANEL
(RL)	- 29GA. R-LOC WALL PANEL
(PL)	- 29GA. PANEL-LOC WALL PANEL
(RR)	- 26GA. PBR ROOF PANEL
(RW)	- 26GA. PBR WALL PANEL
(CL18)	- 24GA. CENTRAL-LOC SSR 18" ROOF PANEL
(CL24)	- 24GA. CENTRAL-LOC SSR 24" ROOF PANEL

TRIM ABBREVIATIONS

(BTR)	- 7/8" ROLL MASTIC	(IN)	- R PANEL INSIDE CORNER TRIM
(BT)	- BASE TRIM	(JA)	- DOOR JAMB TRIM
(CLIN)	- R PANEL INSIDE FOAM CLOSURE	(JC)	- DOOR JAMB COVER TRIM
(CLOUT)	- R PANEL OUTSIDE FOAM CLOSURE	(MC)	- DOOR MULLION COVER TRIM
(CM)	- DOOR CORNER MULLION TRIM	(OCB)	- OUTSIDE CORNER BOX
(DK)	- DOWNSPOUT WITH KICK OUT	(OU)	- R PANEL OUTSIDE CORNER TRIM
(DSS)	- DOWNSPOUT STRAP	(PB)	- PEAK BOX
(EF)	- EAVE FLASHING	(REND)	- RAKE TRIM END CAP
(FRC)	- FORMED RIDGE CAP	(RT)	- RAKE TRIM
(GE)	- GUTTER END CAP	(TI)	- ROOF TIE IN TRIM
(GEOCEL)	- SEALANT	(TR)	- ROOF STEP TRANSITION FLASHING
(GS)	- GUTTER HANGER STRAP	(UN)	- FLAT RIDGE CAP
(GU)	- GUTTER	(4SP)	- 4OZ. TOUCH UP SPRAY PAINT
(HC)	- DOOR HEAD COVER TRIM		
(HE)	- DOOR HEAD TRIM		
(HI)	- HIGH EAVE TRIM		

ERECTOR NOTE:
 A DETAILED INSTALLATION GUIDE IS AVAILABLE AND SHOULD BE CONSULTED DURING THE ERECTION OF THIS BUILDING PACKAGE. PLEASE CONTACT US IF YOU HAVE NOT RECEIVED A COPY OF THE INSTALLATION GUIDE AND ONE WILL BE PROVIDED TO YOU.

CLOSURE NOTE:
 (100) INSIDE CLOSURES INCLUDED FOR LOW EAVE. INSTALL STR TAPE ON TOP AND BOTTOM OF INSIDE CLOSURE (SEE DETAILS AND INSTALLATION GUIDE)
 (20) INSIDE CLOSURES INCLUDED FOR BASE OF EXTERIOR WALL PANELS.
 (20) OUTSIDE CLOSURES INCLUDED FOR RAKE.

CONFIDENTIAL AND PROPRIETARY INFORMATION
 THESE DRAWINGS ARE THE SOLE AND EXCLUSIVE PROPERTY OF THE BUILDING MANUFACTURER. REPRODUCTION, COPIING, OR DISSEMINATION OF THESE DRAWINGS TO ANY OTHER PARTY WITHOUT THE WRITTEN PERMISSION OF THE BUILDING MANUFACTURER IS STRICTLY PROHIBITED. THIS DOCUMENT AND ALL COPIES MUST BE RETURNED UPON DEMAND.

DATE	11/7/22
BY	BAJ
CONSTRUCTION FOR	
PRINTS ISSUED	

PROJECT: 30 x 150 x 8-6
 LOCATION: Sanford, NC 27332

Arco Building Systems
 3360 Holcomb Bridge Road, Suite 201
 Norcross, Georgia 30092
 Phone: 800-241-8339

DWG #22-43050-CL1

Sheet

1 of 8

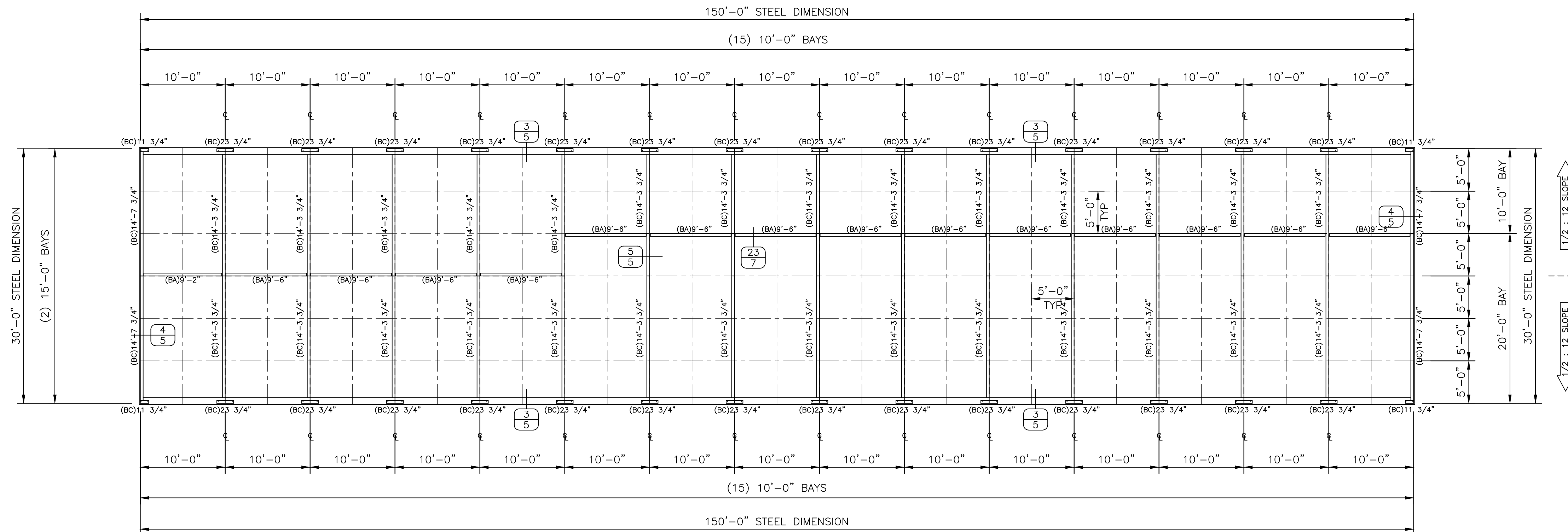

FLOOR PLAN

scale - 1/8" = 1'-0"

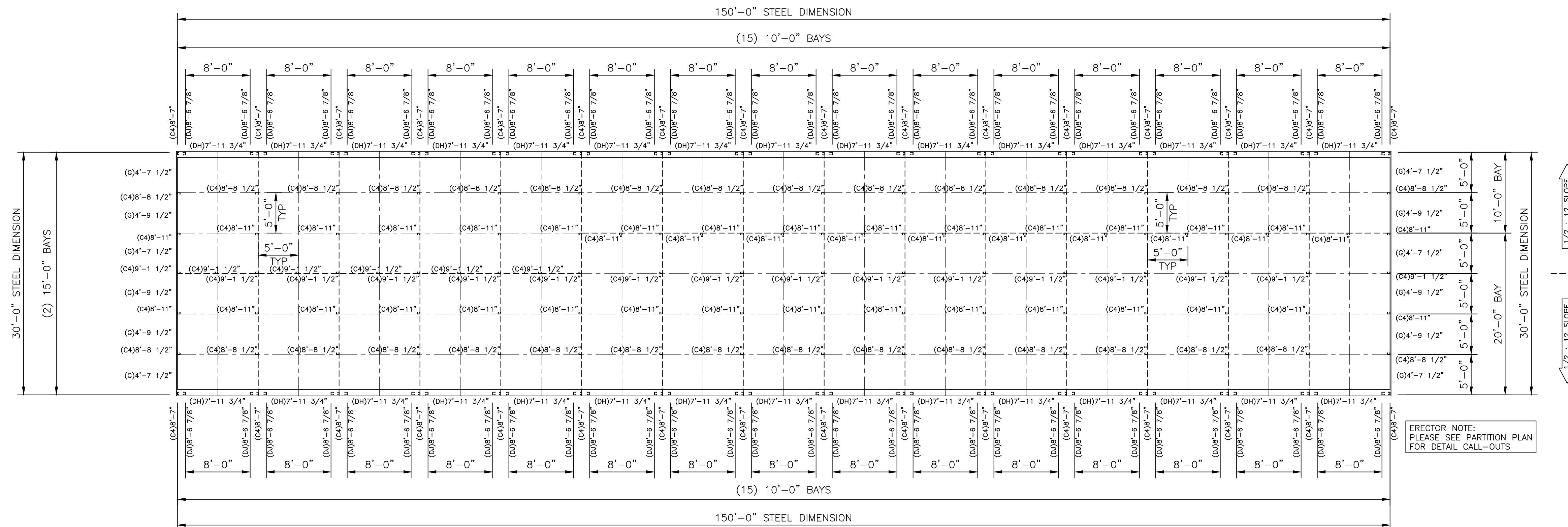

FRAMING PLAN

scale - 1/8" = 1'-0"

CONSTRUCTION	BAJ	11/7/22
PRINTS ISSUED FOR	BY	DATE

CONFIDENTIAL AND PROPRIETARY INFORMATION
 THESE DRAWINGS ARE THE SOLE AND EXCLUSIVE PROPERTY OF THE BUILDING MANUFACTURER. NO REPRODUCTION, STORAGE, RETRIEVAL, OR DISSEMINATION OF THESE DRAWINGS IS PERMITTED WITHOUT THE WRITTEN PERMISSION FROM THE BUILDING MANUFACTURER. THIS DOCUMENT AND ALL COPIES MUST BE RETURNED UPON DEMAND.

PROJECT: 30 x 150 x 8-6
 LOCATION: Sanford, NC 27332

Arco
 Arco Building Systems
 3300 Holcomb Bridge Road, Suite 201
 Norcross, Georgia 30092
 Phone: 800-241-8339

DWG #22-43050-CL1

Sheet

3 of 8

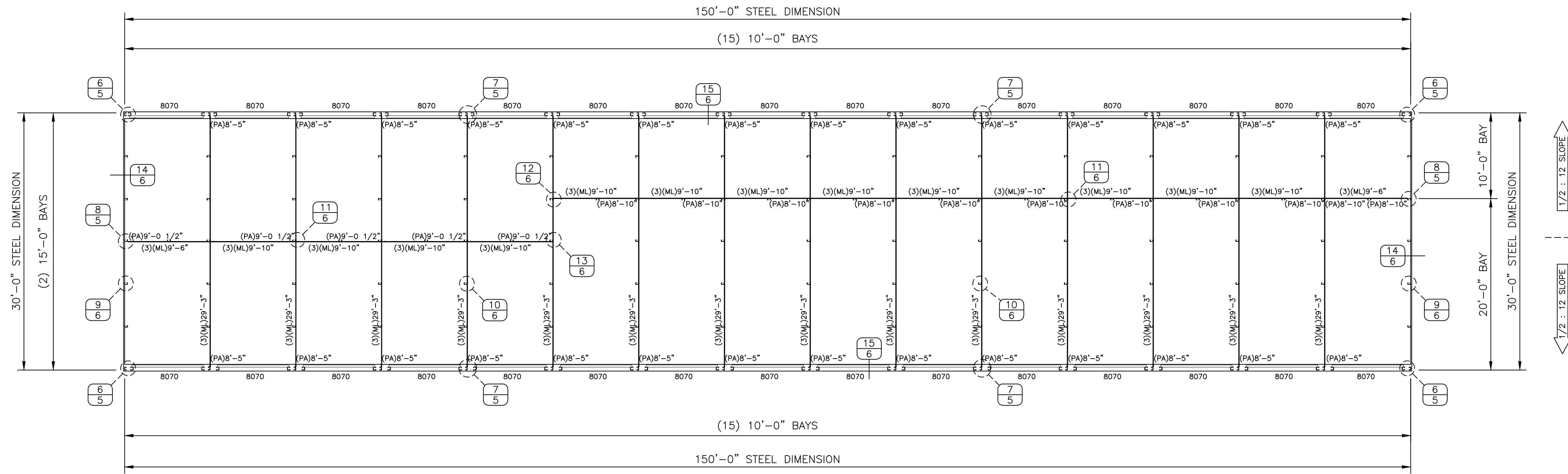

PARTITION PLAN
 scale - 1/8" = 1'-0"

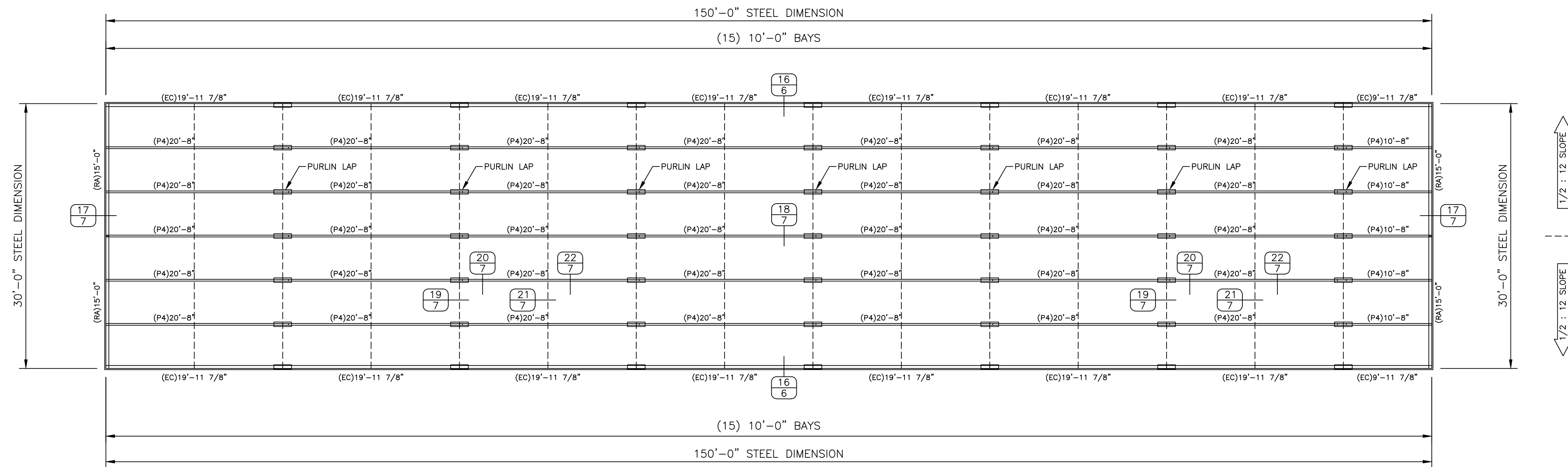

ROOF PLAN
 scale - 1/8" = 1'-0"

CONSTRUCTION	BAJ	11/7/22
PRINTS ISSUED FOR	BY	DATE

CONFIDENTIAL AND PROPRIETARY INFORMATION
 THESE DRAWINGS ARE THE SOLE AND EXCLUSIVE PROPERTY OF THE BUILDING MANUFACTURER. NO REPRODUCTION, STORAGE, RETRIEVAL, TRANSMISSION, OR CONFIDENTIAL INFORMATION CONTAINED IN THESE DRAWINGS MAY BE USED FOR ITS BENEFIT. THE DISCLOSURE OF THESE DRAWINGS TO ANY OTHER PERSON IS STRICTLY PROHIBITED. THESE DRAWINGS MAY NOT BE USED TO CONSTRUCT ANY PROJECTS WITHOUT WRITTEN PERMISSION FROM THE BUILDING MANUFACTURER. THIS DOCUMENT AND ALL COPIES MUST BE RETURNED UPON DEMAND.

PROJECT:
 30 x 150 x 8-6
 LOCATION:
 Sanford, NC 27332

Arco
 Arco Building Systems
 3300 Holcomb Bridge Road, Suite 201
 Norcross, Georgia 30092
 Phone: 800-241-8339

DWG #22-43050-CL1

Sheet

4 of 8

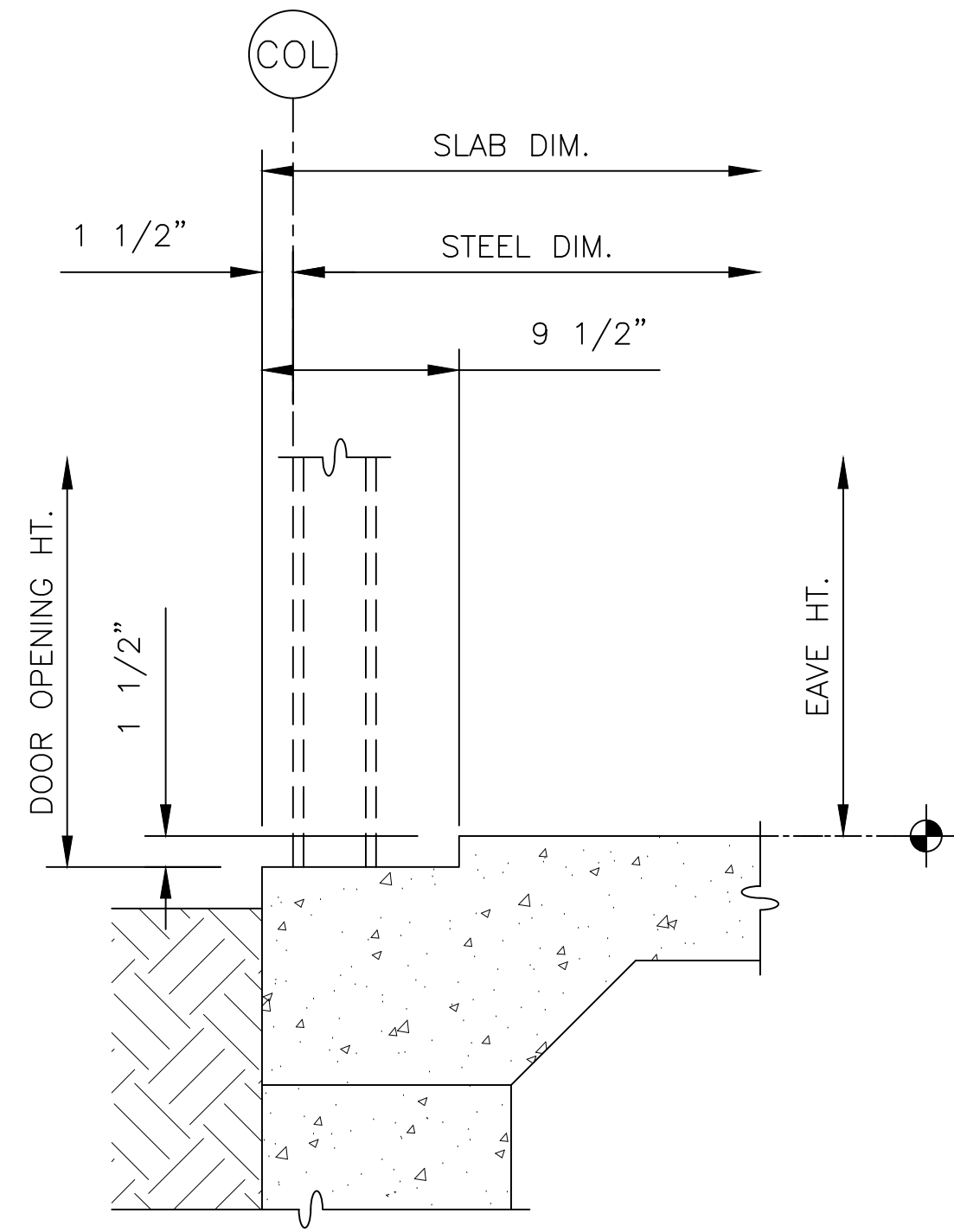

1 DOOR EDGE SLAB NOTCH
9 1/2" X 1 1/2" NOTCH

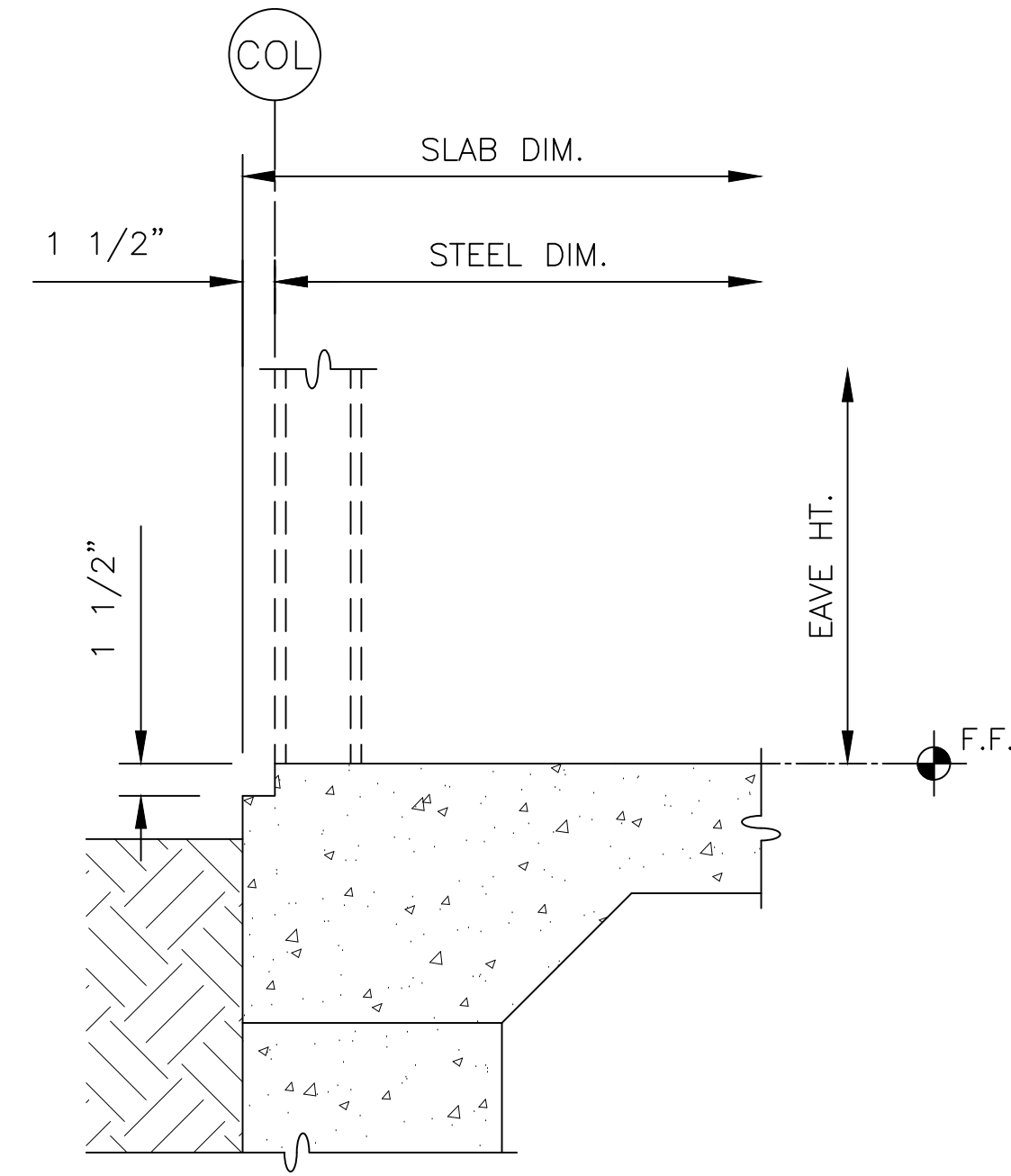

2 WALL EDGE SLAB NOTCH
1 1/2" X 1 1/2" NOTCH

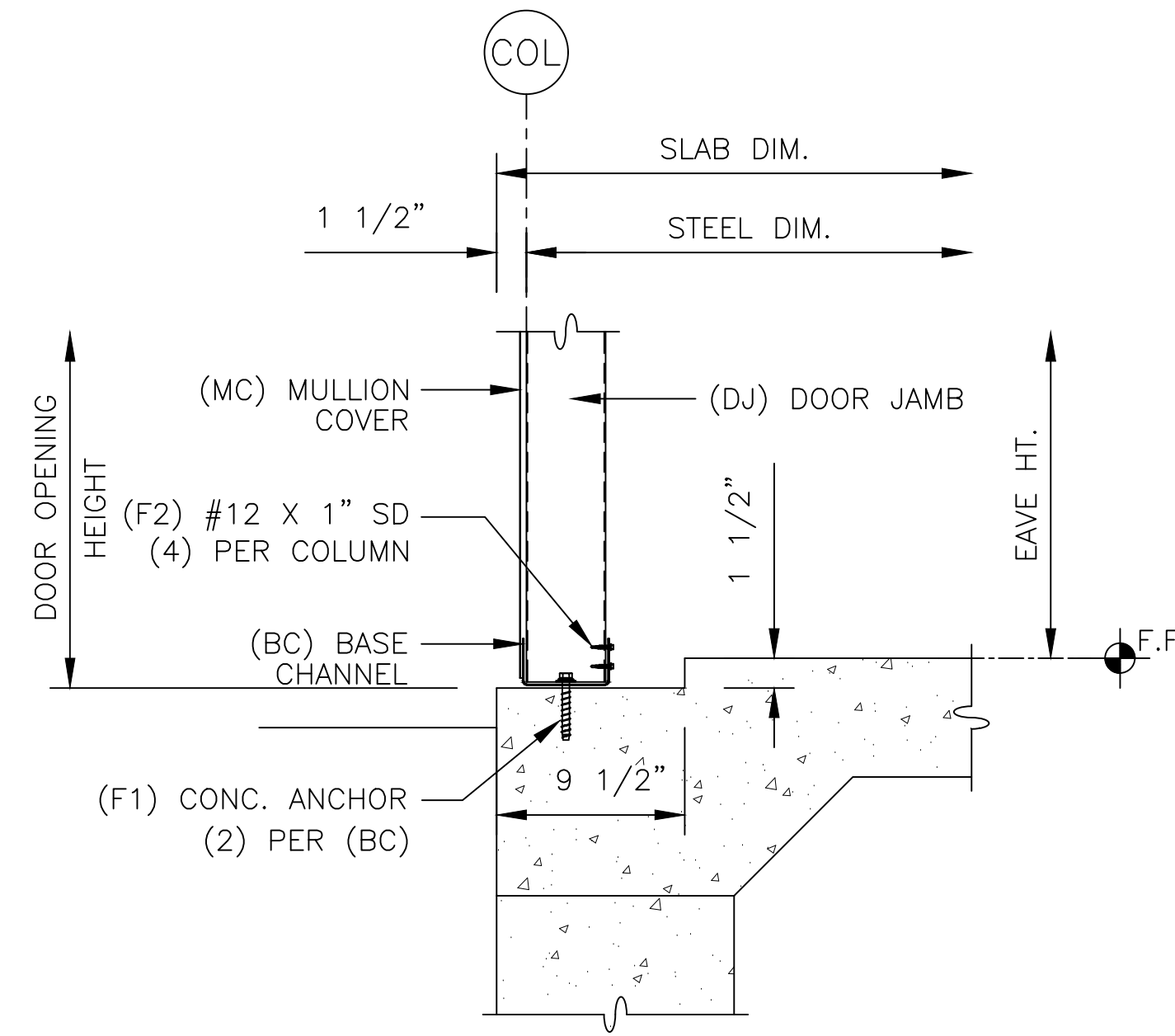

3 DOOR EDGE BASE

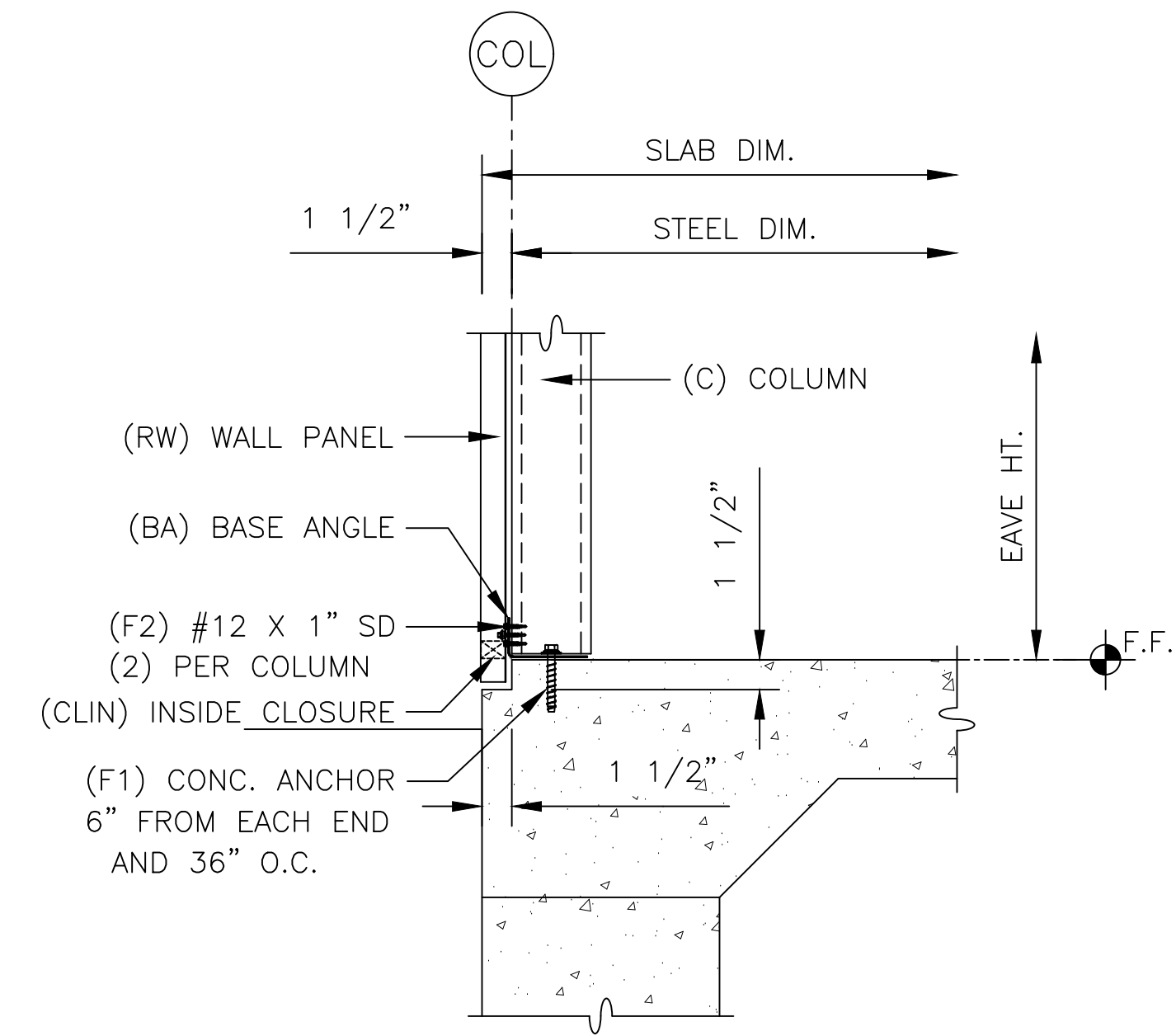

4 WALL EDGE BASE ANGLE

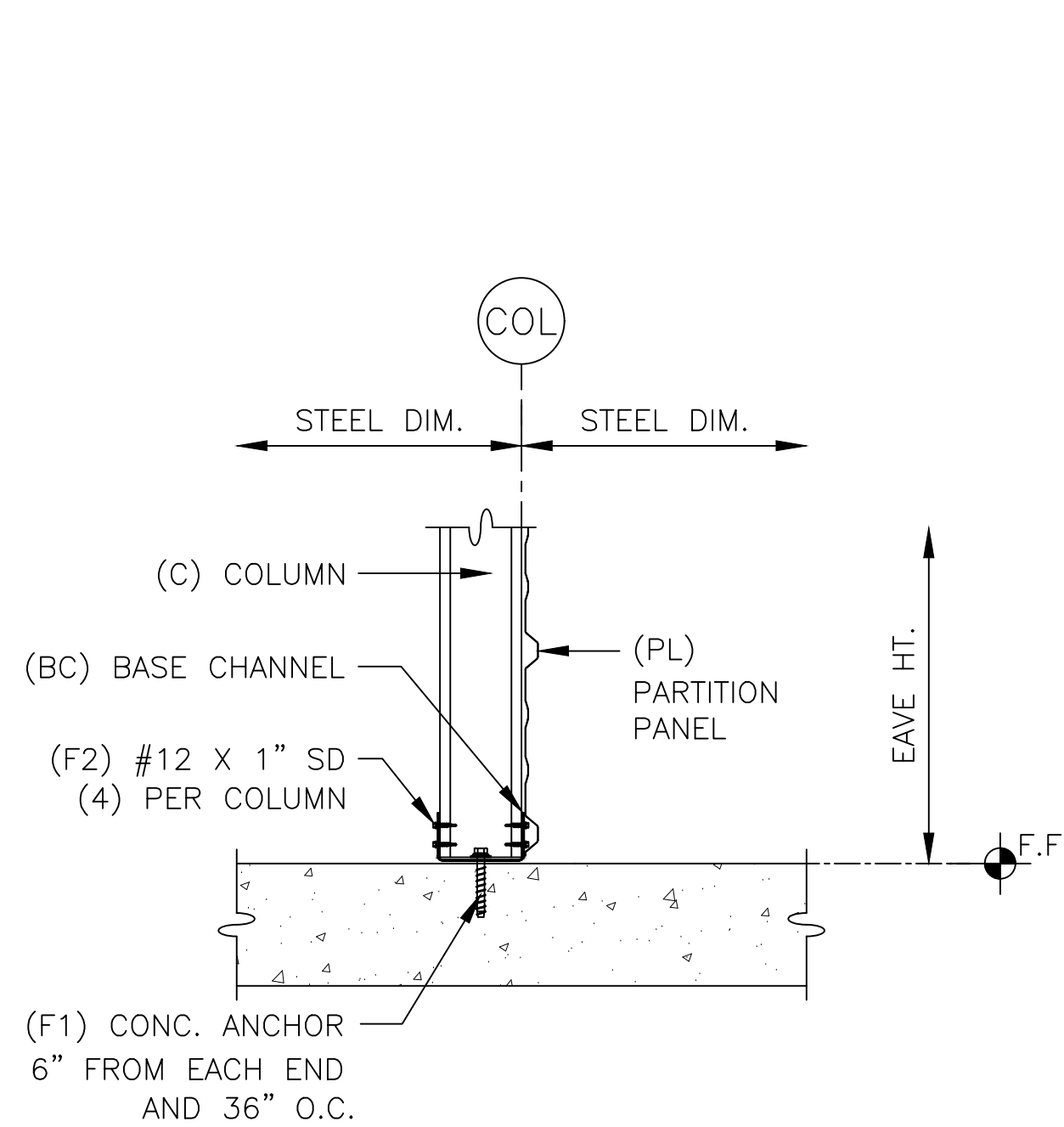

5 COLUMN FLOOR BASE CHANNEL

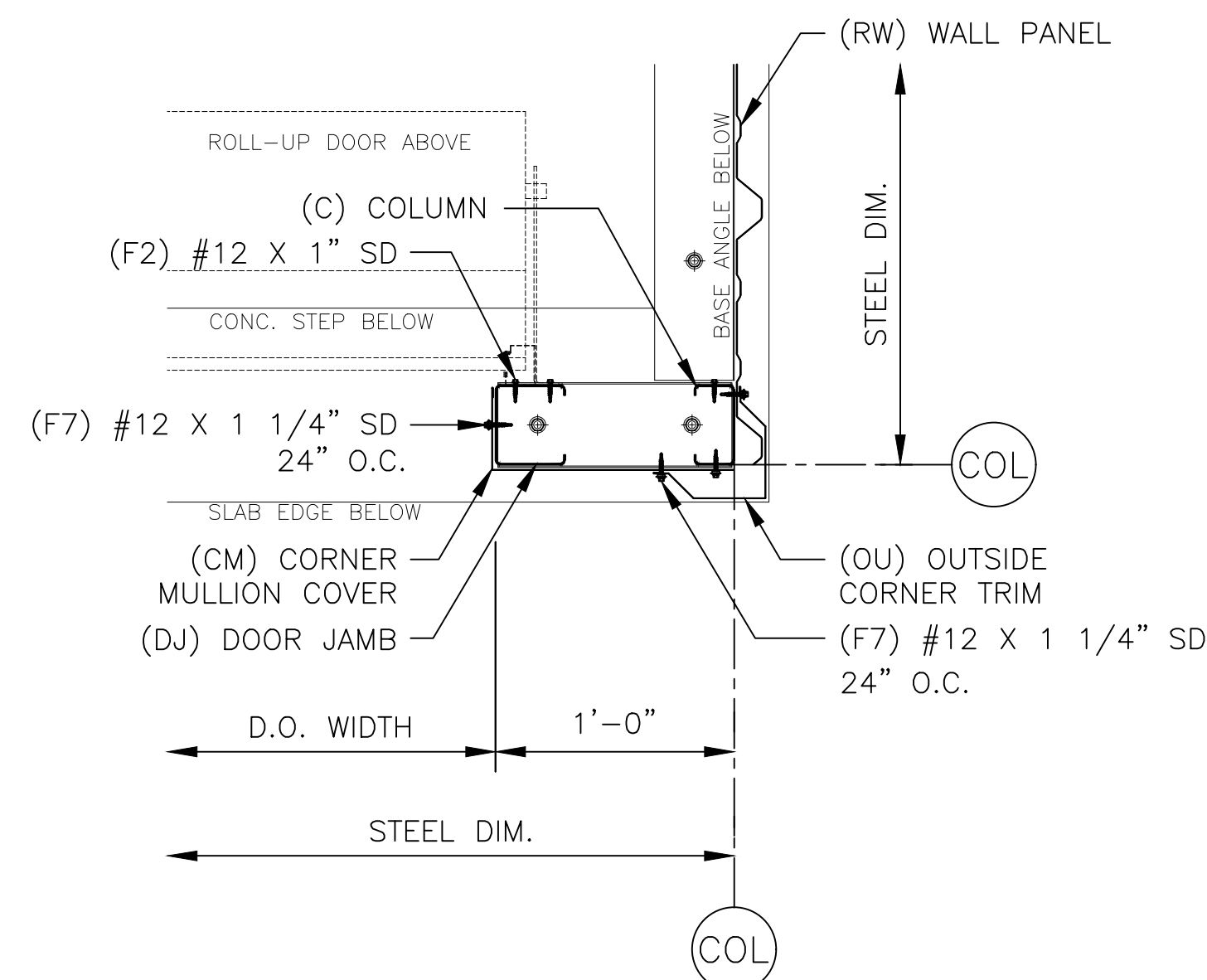

6 DOOR JAMB - 12" CORNER

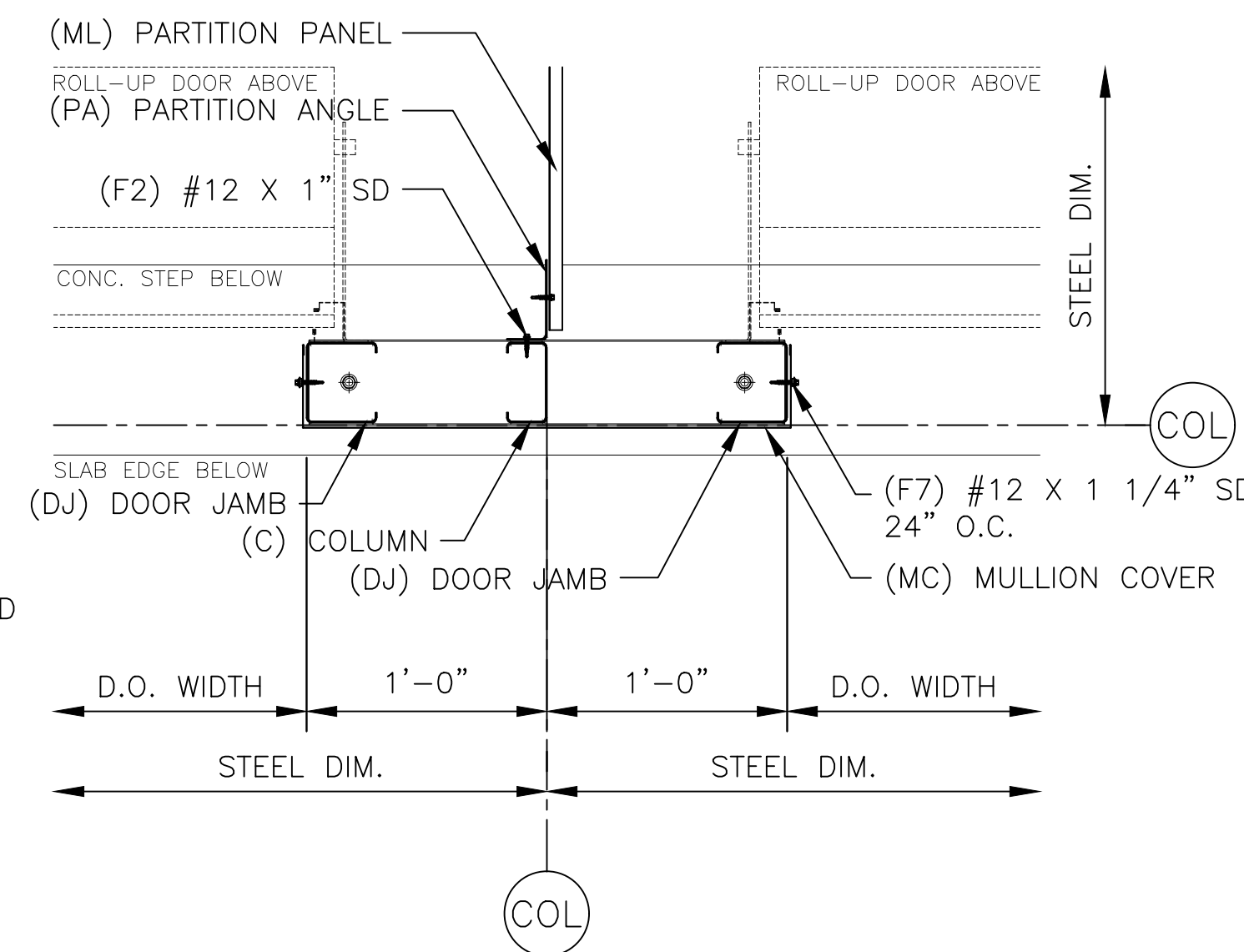

ERECTOR NOTE:
BASE CHANNEL IS 1/4" SHORTER THAN MULLION.
CENTER BASE CHANNEL ON CENTERLINE OF BAY.

7 24" DOOR MULLION

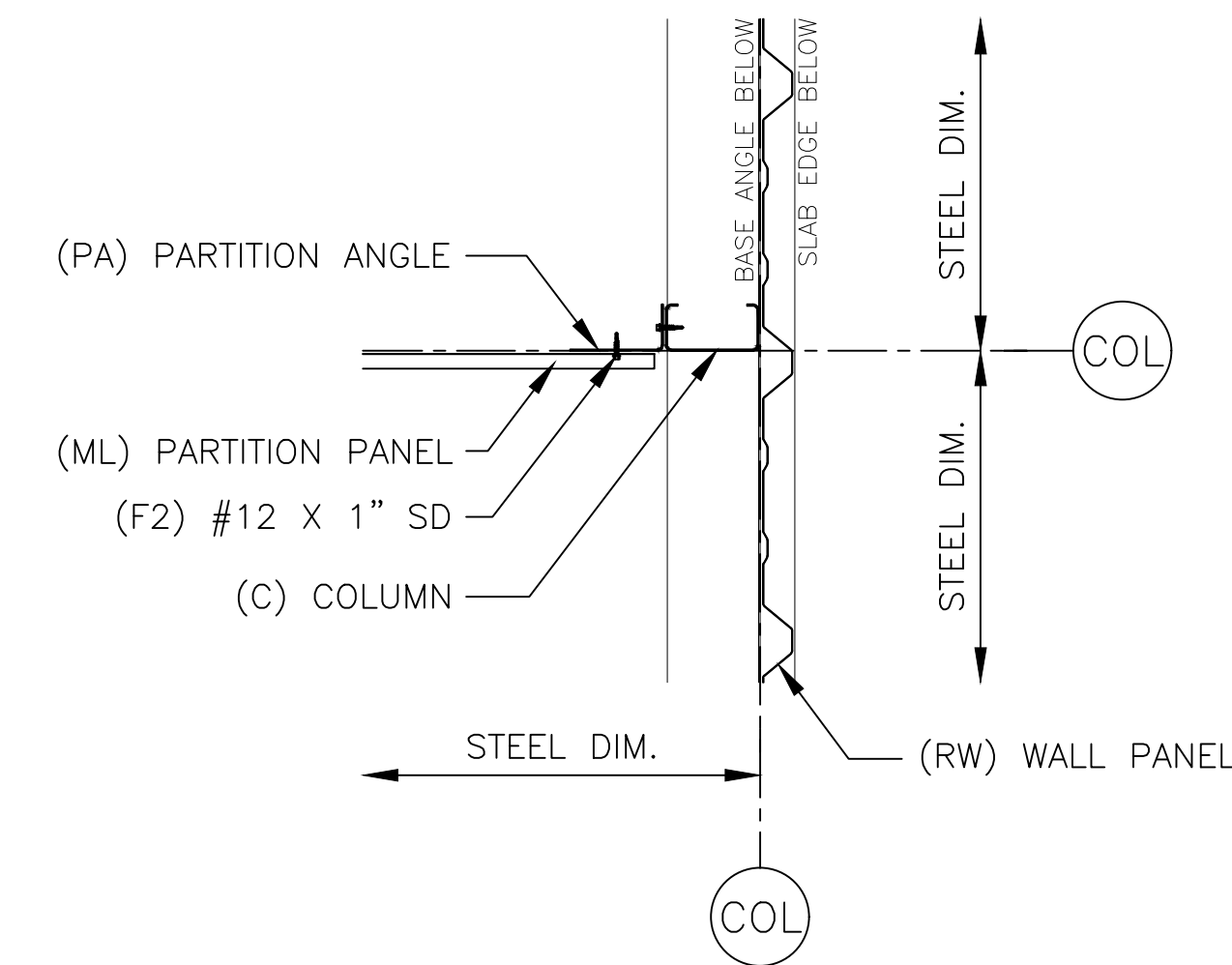

8 WALL WITH PARTITION

CONFIDENTIAL AND PROPRIETARY INFORMATION
THESE DRAWINGS ARE THE SOLE AND EXCLUSIVE PROPERTY OF THE BUILDING MANUFACTURER. SENSITIVE, PRIVILEGED, AND CONFIDENTIAL INFORMATION CONTAINED IN THESE DRAWINGS MAY ONLY BE USED FOR ITS BENEFIT. THE DISCLOSURE OF THESE DRAWINGS TO ANY OTHER PERSON OR ENTITY WITHOUT THE WRITTEN PERMISSION OF THE BUILDING MANUFACTURER IS STRICTLY PROHIBITED. THESE DRAWINGS MAY NOT BE USED TO CONSTRUCT PROJECTS WITHOUT WRITTEN PERMISSION FROM THE BUILDING MANUFACTURER. THIS DOCUMENT AND ALL COPIES MUST BE RETURNED UPON DEMAND.

CONSTRUCTION	BAJ	11/7/22
PRINTS ISSUED FOR	BY	DATE

PROJECT:
30 x 150 x 8-6
LOCATION:
Sanford, NC 27332

Arco
Arco Building Systems
3300 Holcomb Bridge Road, Suite 201
Norcross, Georgia 30092
Phone: 800-241-8339

DWG #22-43050-CL1

Sheet

5 of 8

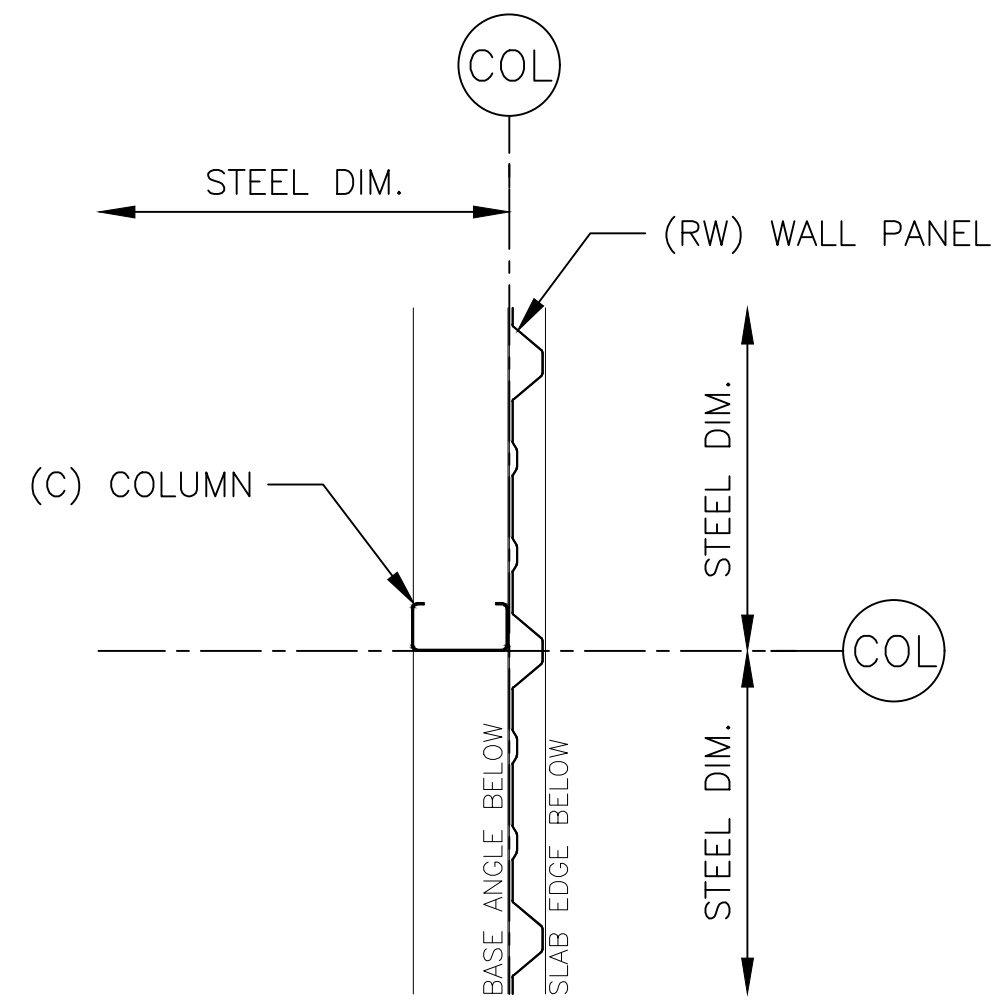

9 WALL

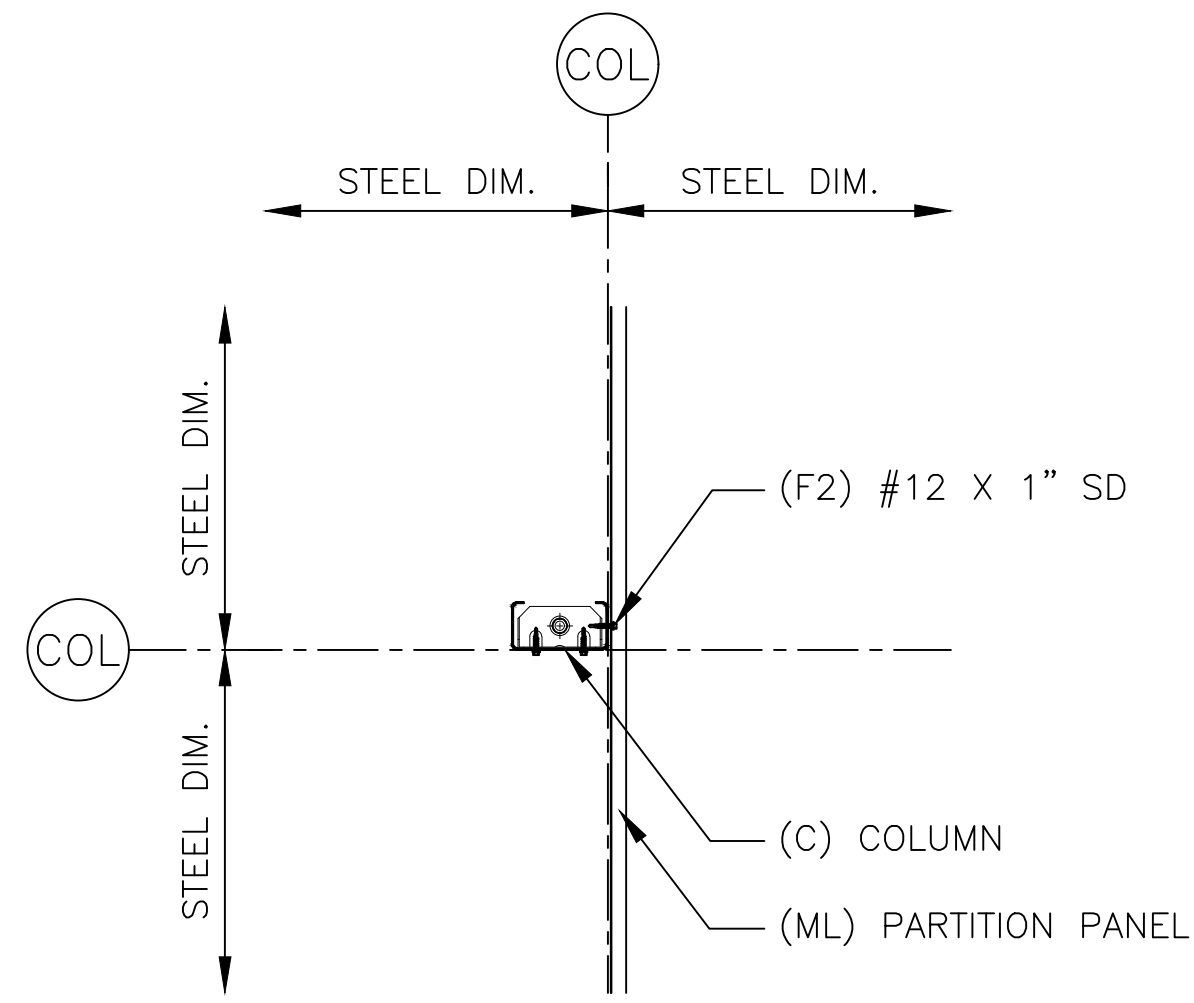

10 COLUMN CLIP

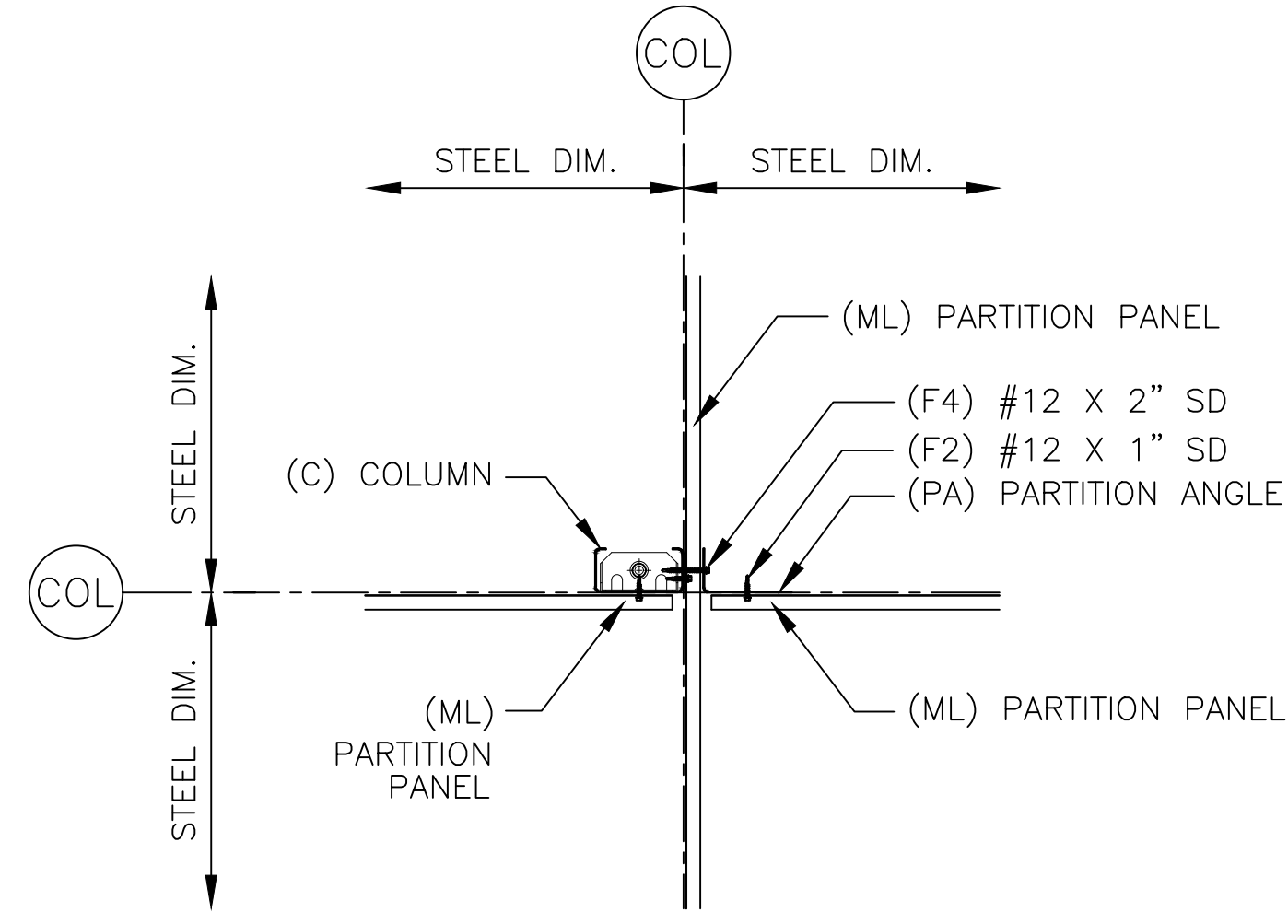

11 PARTITION CROSSING

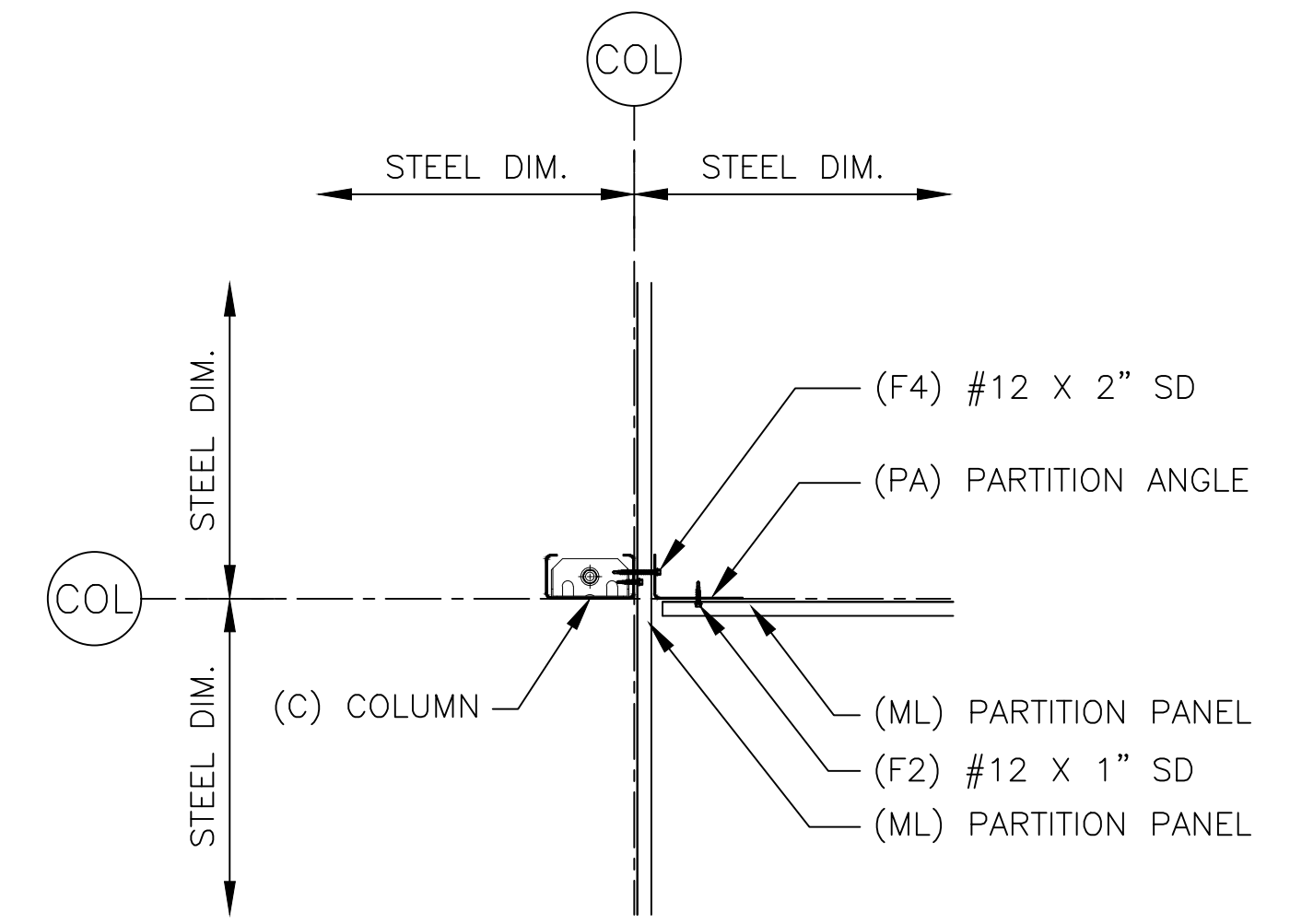

12 PARTITION TEE

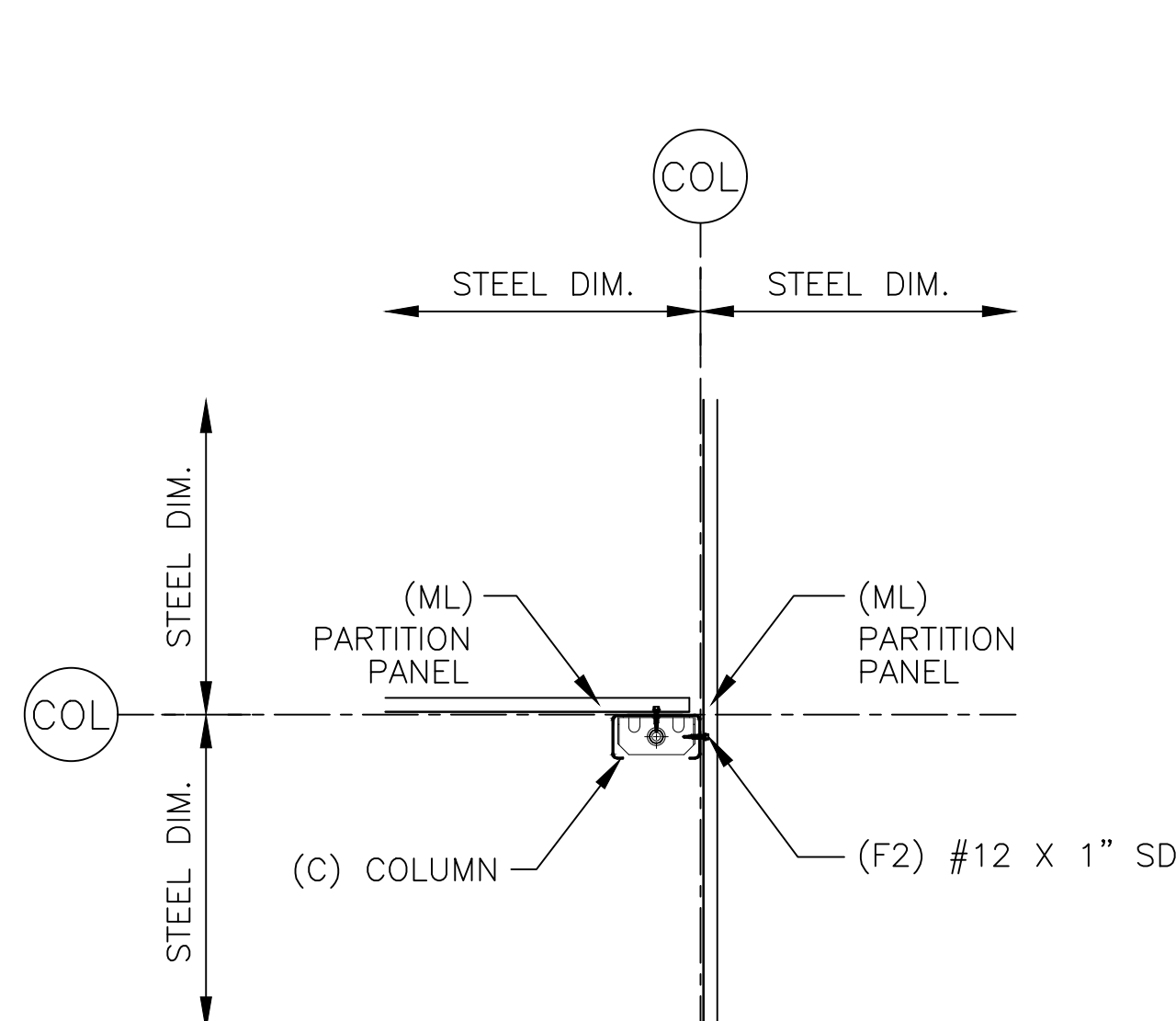

13 PARTITION TEE

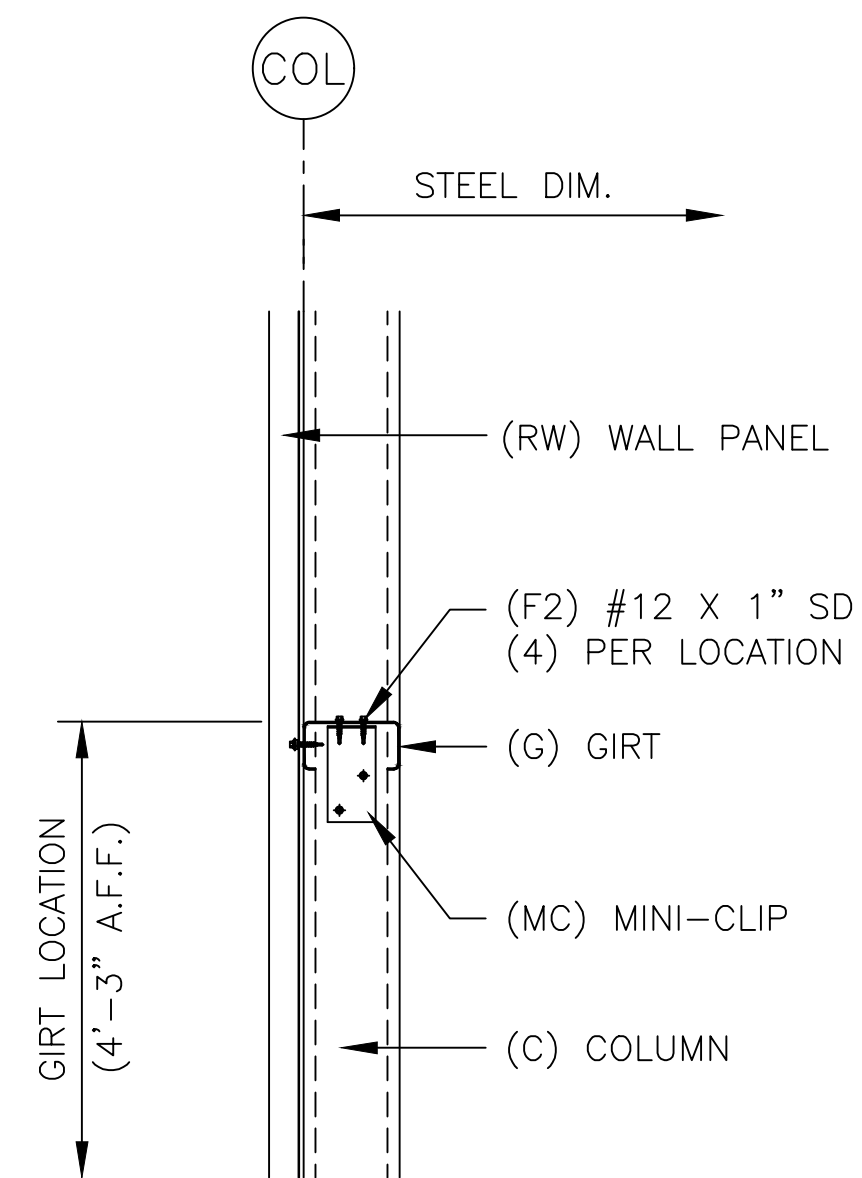

14 TYPICAL GIRT

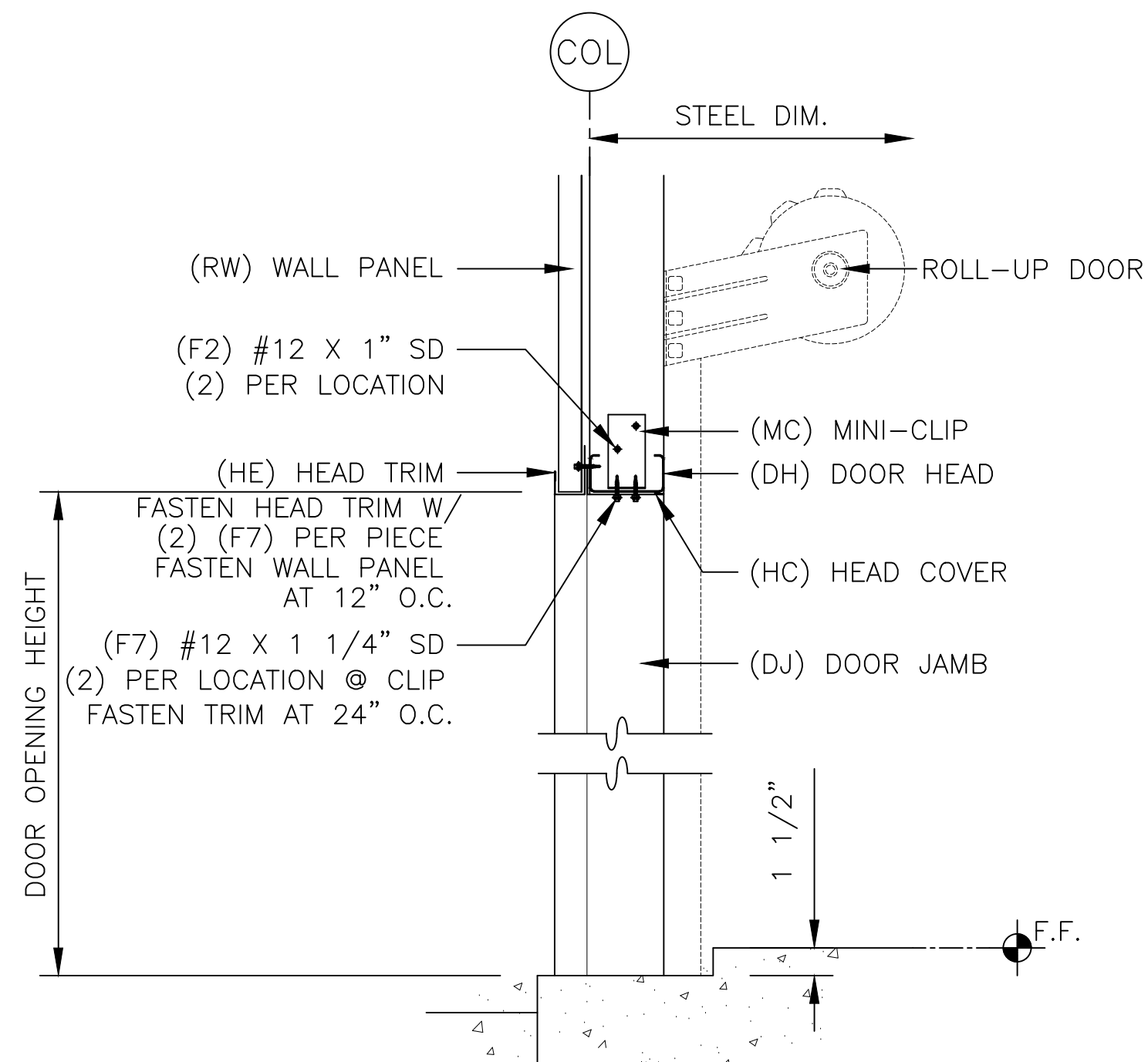

15 DOOR HEAD

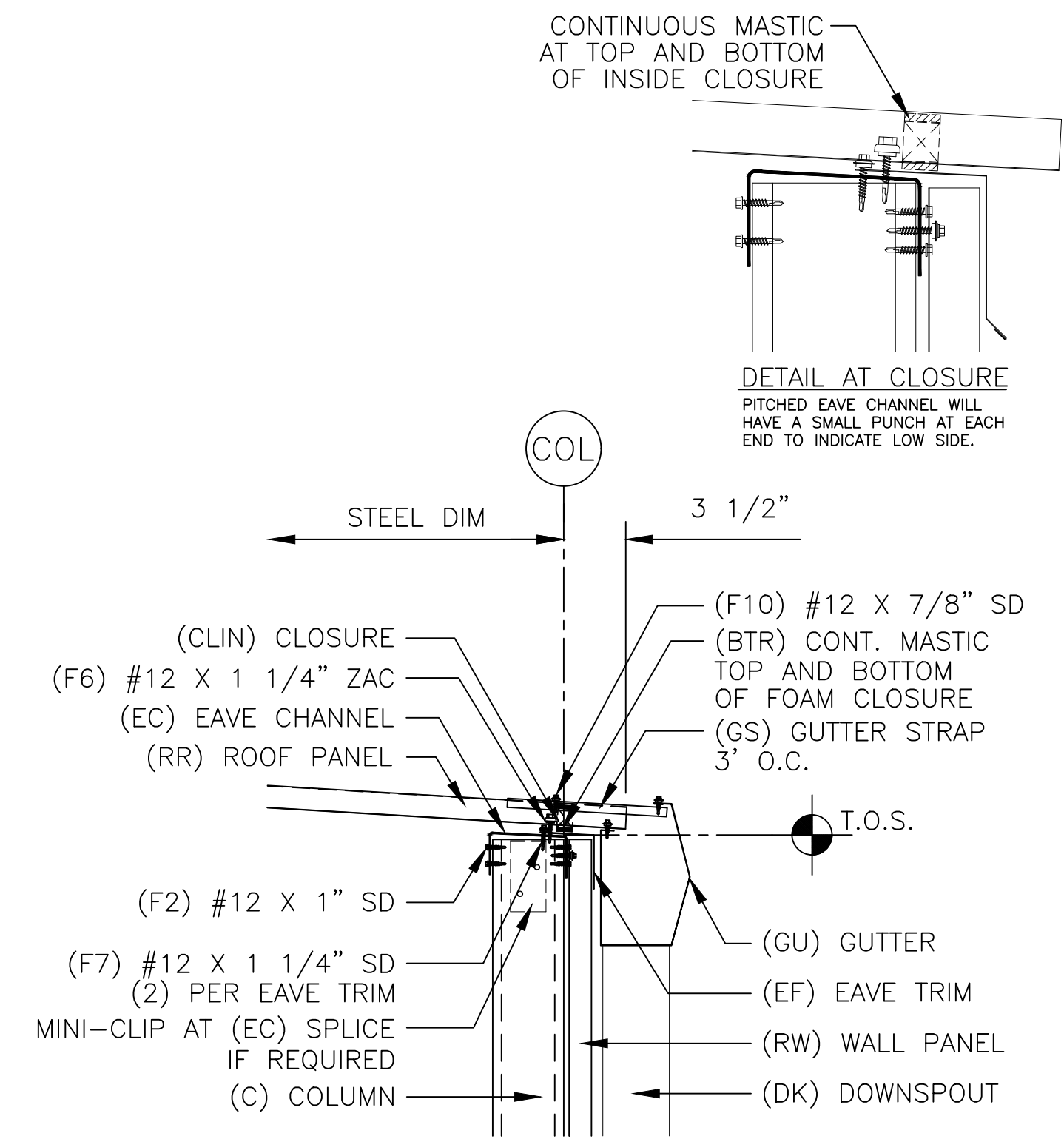

16 LOW EAVE WITH GUTTER

CONFIDENTIAL AND PROPRIETARY INFORMATION
 THESE DRAWINGS ARE THE SOLE AND EXCLUSIVE PROPERTY OF THE BUILDING MANUFACTURER. SENSITIVE, PRIVILEGED, AND CONFIDENTIAL INFORMATION CONTAINED IN THESE DRAWINGS MAY ONLY BE USED FOR ITS BENEFIT. THE DISCLOSURE OF THESE DRAWINGS TO ANY OTHER PARTY IS STRICTLY PROHIBITED. THESE DRAWINGS MAY NOT BE USED TO CONSTRUCT LIKE PROJECTS WITHOUT WRITTEN PERMISSION FROM THE BUILDING MANUFACTURER. THIS DOCUMENT AND ALL COPIES MUST BE RETURNED UPON DEMAND.

CONSTRUCTION	BAJ	11/7/22	DATE
PRINTS ISSUED FOR			

PROJECT:
 30 x 150 x 8-6
 LOCATION:
 Sanford, NC 27332

Arco
 Arco Building Systems
 3300 Holcomb Bridge Road, Suite 201
 Norcross, Georgia 30092
 Phone: 800-241-8339

DWG #22-43050-CL1

Sheet

6 of 8

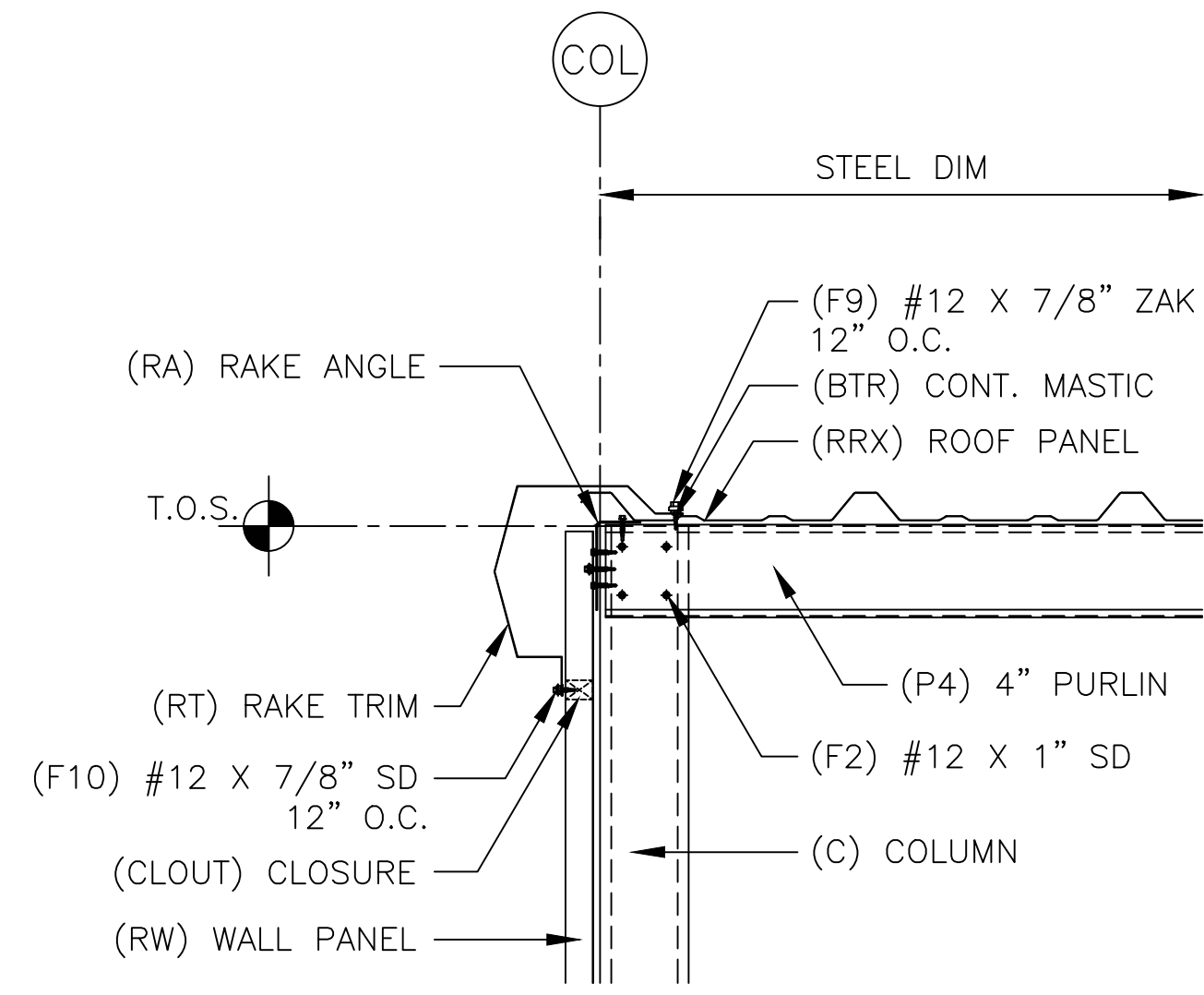

17 RAKE - 4" PURLIN

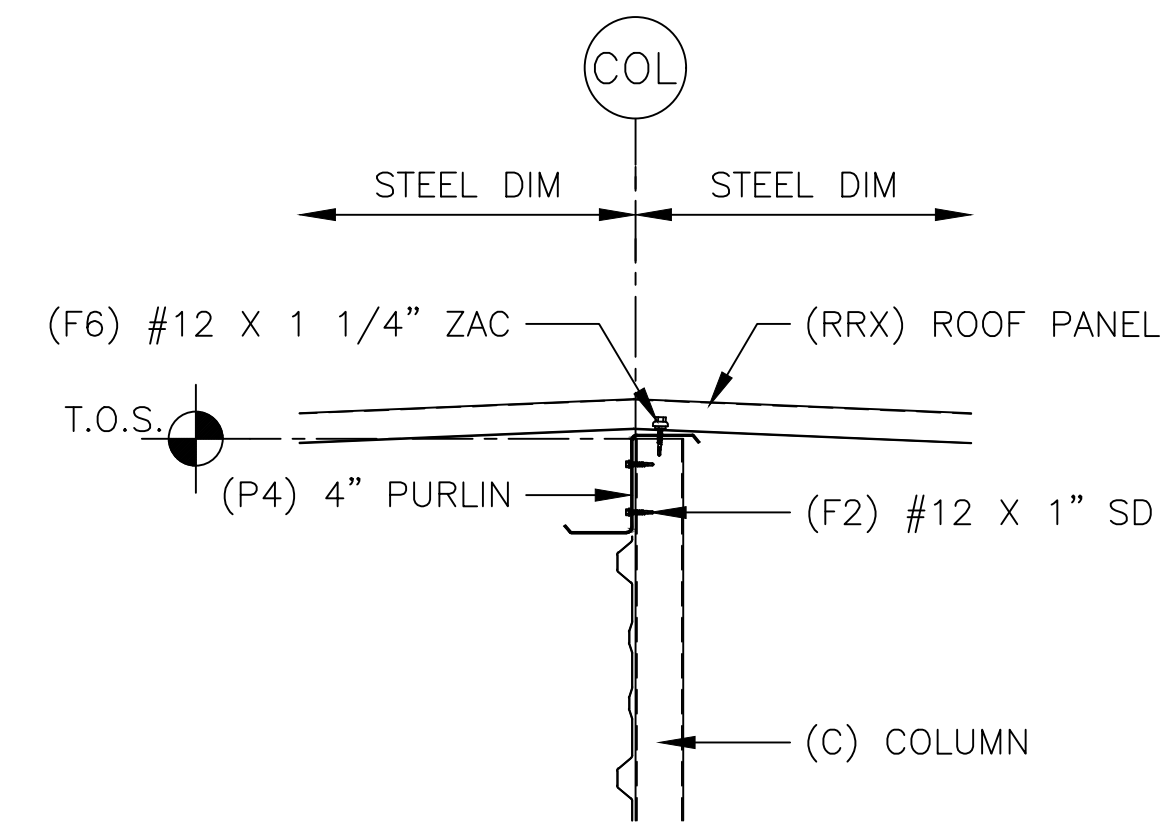

18 RIDGE - 4" PURLIN

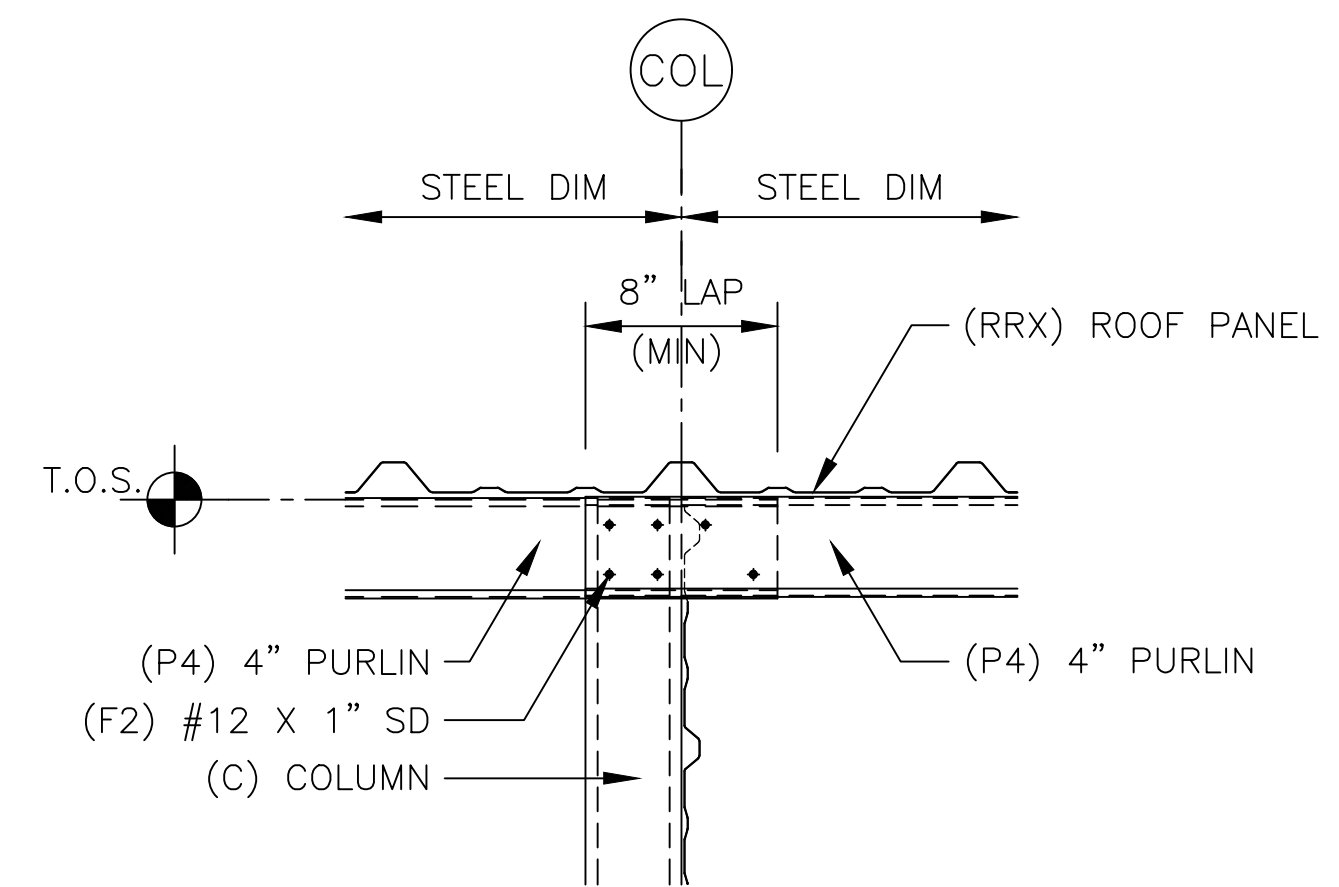

19 4" PURLIN LAP SIDE

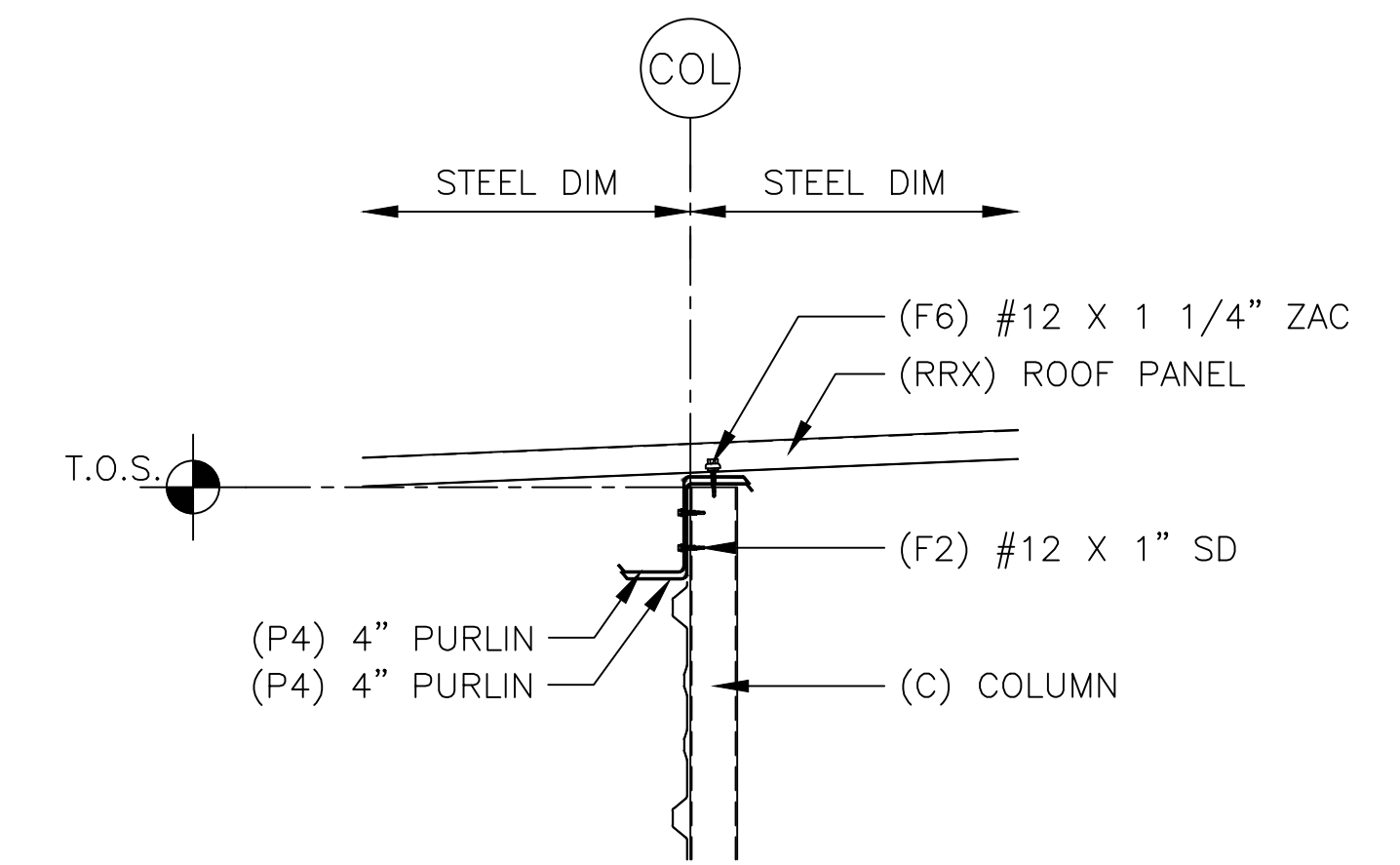

20 4" PURLIN LAP SECTION

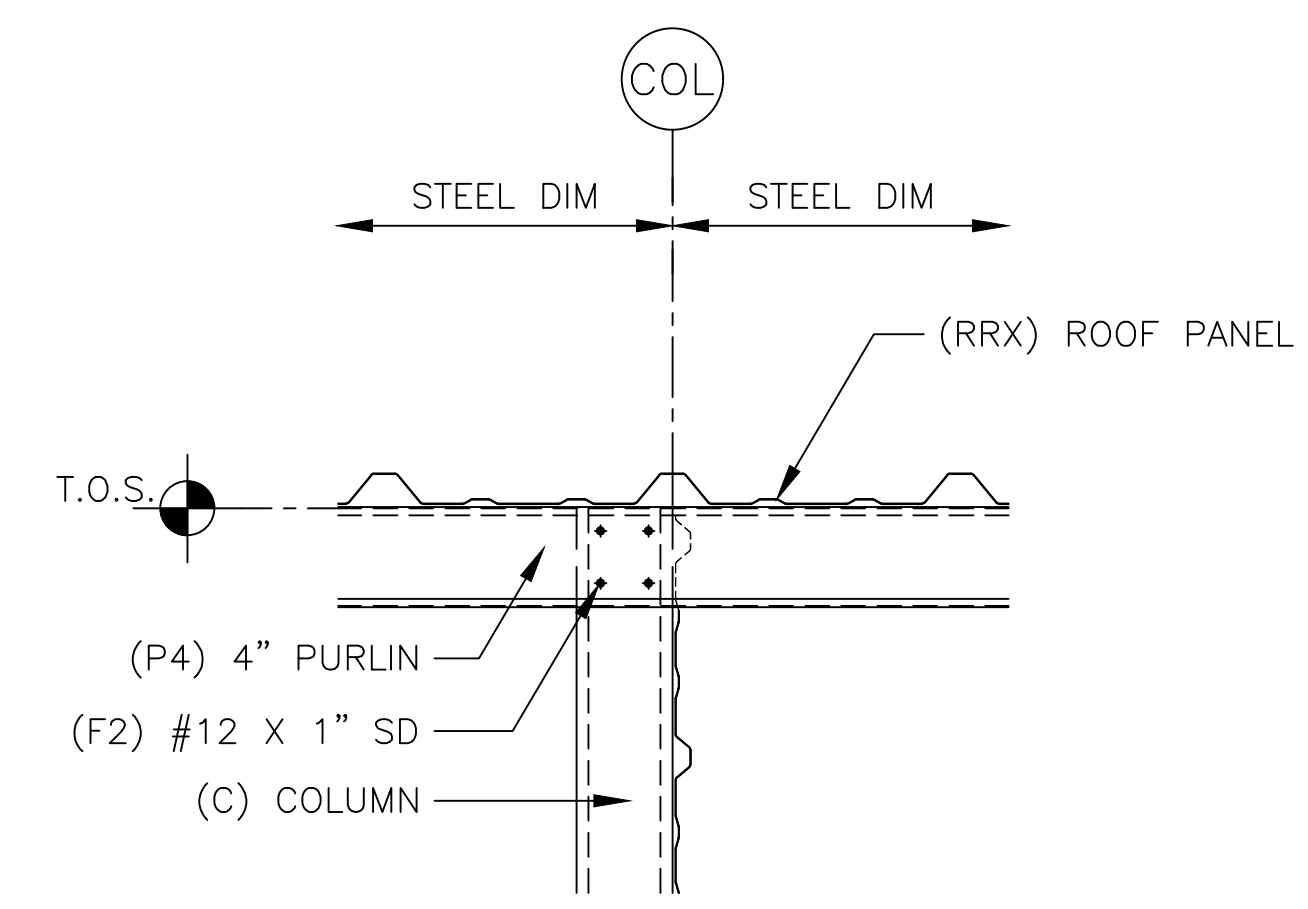

21 4" PURLIN SIDE

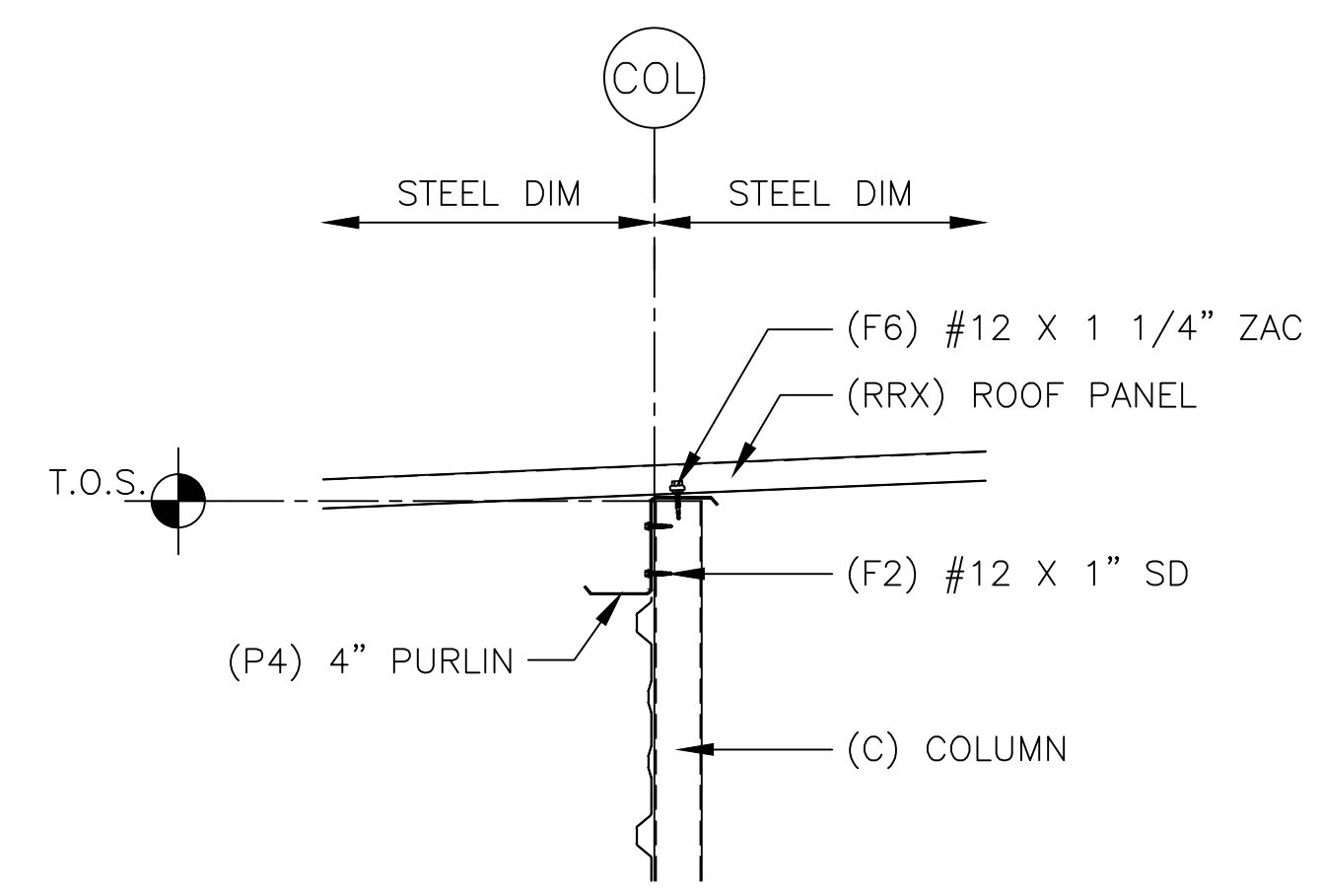

22 4" PURLIN SECTION

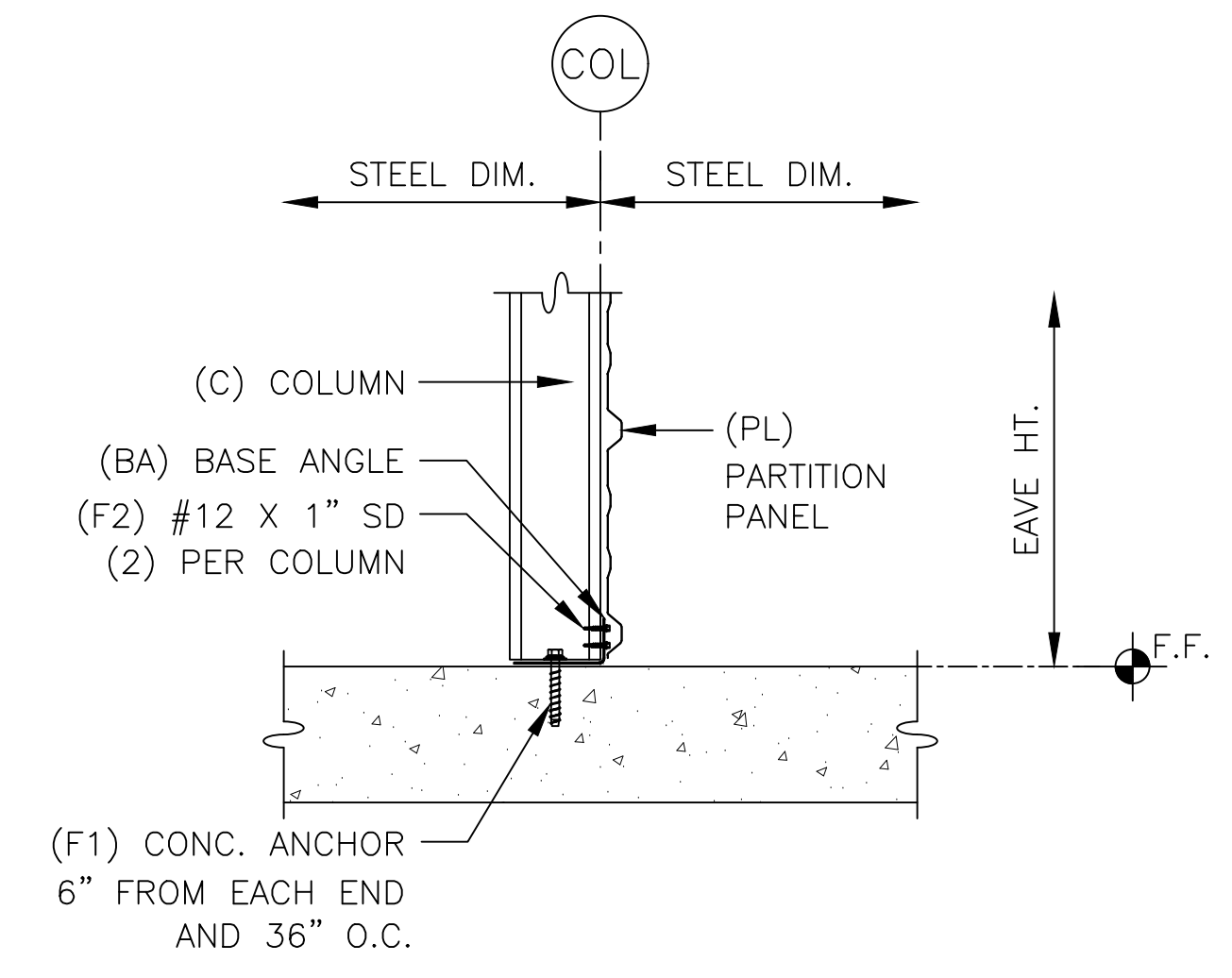

23 COLUMN FLOOR BASE ANGLE

CONFIDENTIAL AND PROPRIETARY INFORMATION
 THESE DRAWINGS ARE THE SOLE AND EXCLUSIVE PROPERTY OF THE BUILDING MANUFACTURER. SENSITIVE, PRIVILEGED, AND CONFIDENTIAL INFORMATION CONTAINED IN THESE DRAWINGS MAY ONLY BE USED FOR ITS BENEFIT. THE DISCLOSURE OF THESE DRAWINGS TO ANY OTHER PARTY IS STRICTLY PROHIBITED. THESE DRAWINGS MAY NOT BE REPRODUCED OR COPIED FOR ANY PROJECTS WITHOUT WRITTEN PERMISSION FROM THE BUILDING MANUFACTURER. THIS DOCUMENT AND ALL COPIES MUST BE RETURNED UPON DEMAND.

PROJECT:
 30 x 150 x 8-6
 LOCATION:
 Sanford, NC 27332

Arco
Arco Building Systems
 3300 Holcomb Bridge Road, Suite 201
 Norcross, Georgia 30092
 Phone: 800-241-8339

DWG #22-43050-CL1

Sheet

7 of 8

CONSTRUCTION	BAJ	11/7/22
PRINTS ISSUED FOR	BY	DATE

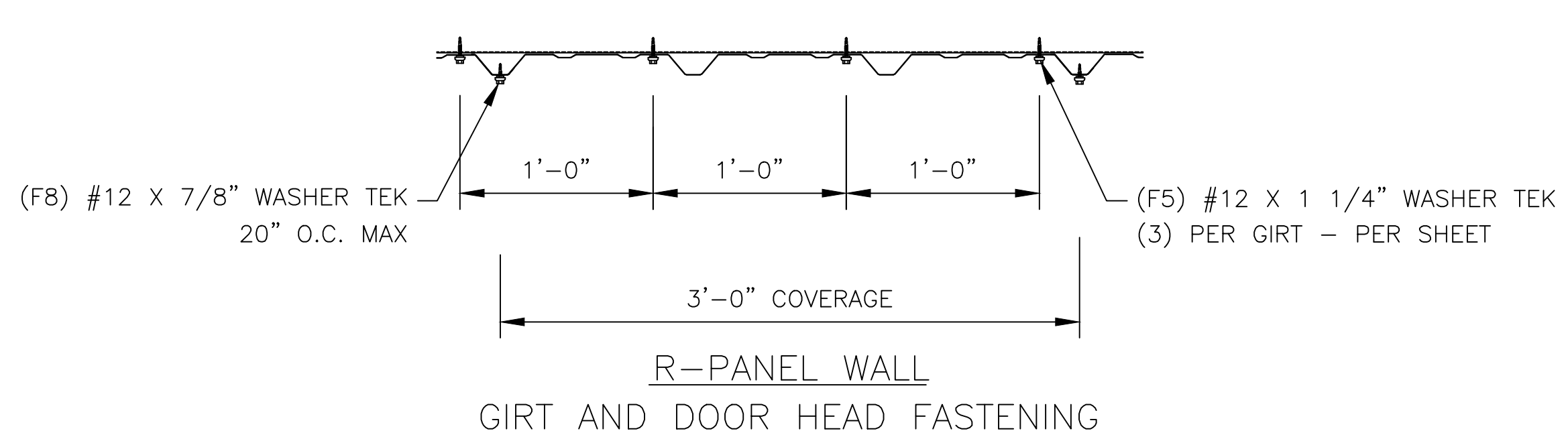
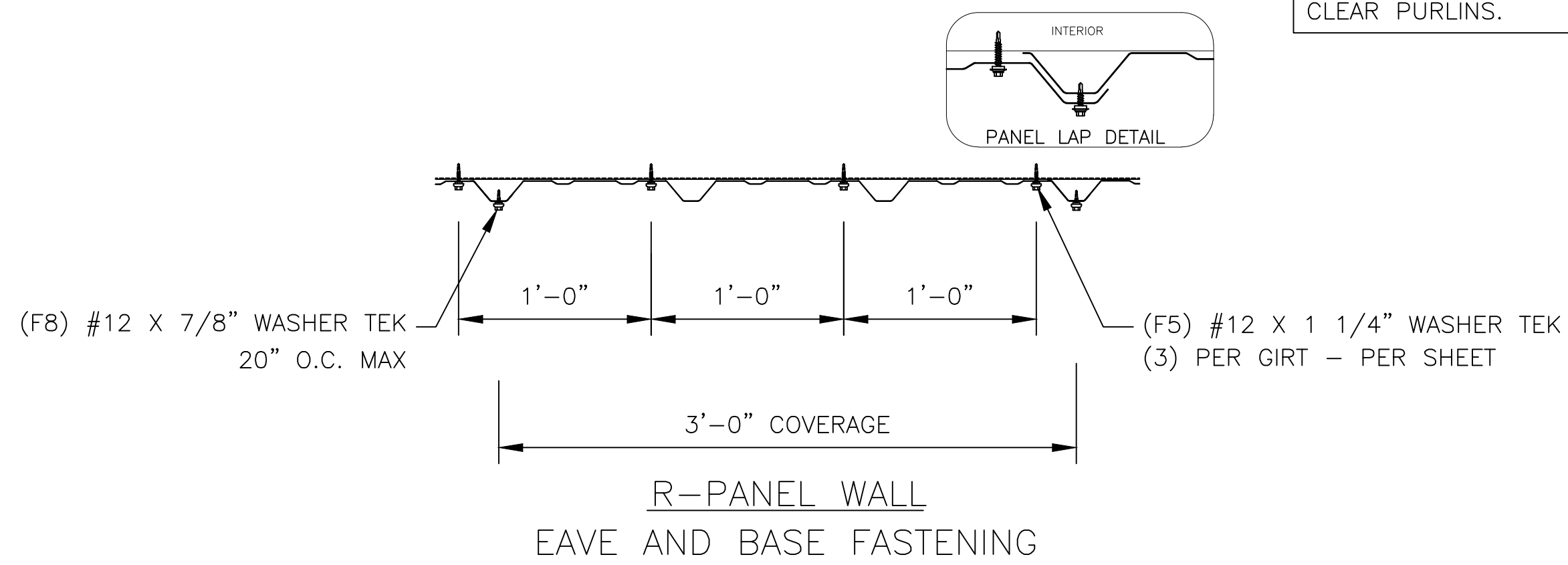
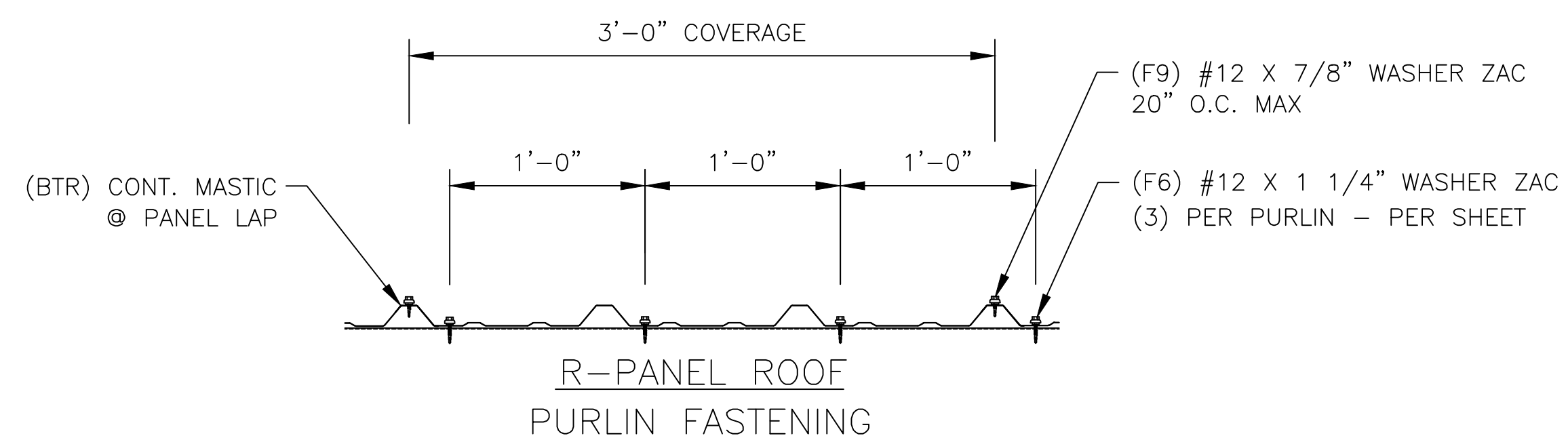
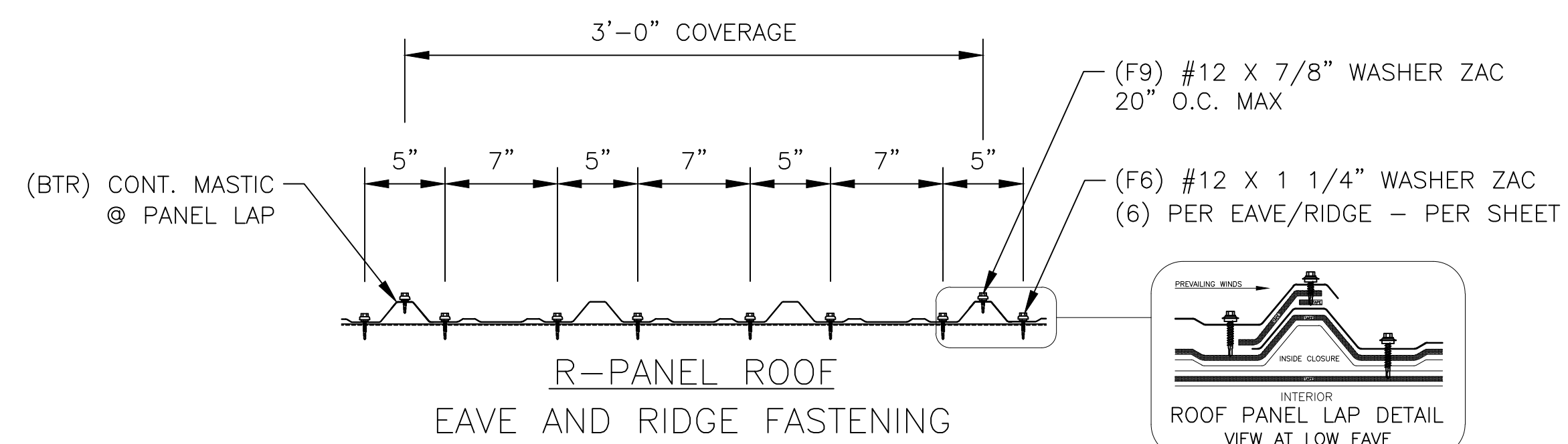

ERECTOR NOTE:
PARTITION PANELS HAVE BEEN SUPPLIED TO THE APPROXIMATE ROOF LINE. NOTCH TOP PARTITION PANEL TO MATCH ROOF LINE AND CLEAR PURLIN LEG AS NEEDED TO CLOSE IN THE UNIT. PARTITION PANELS MAY BE BACK LAPPED TO CLEAR PURLINS.

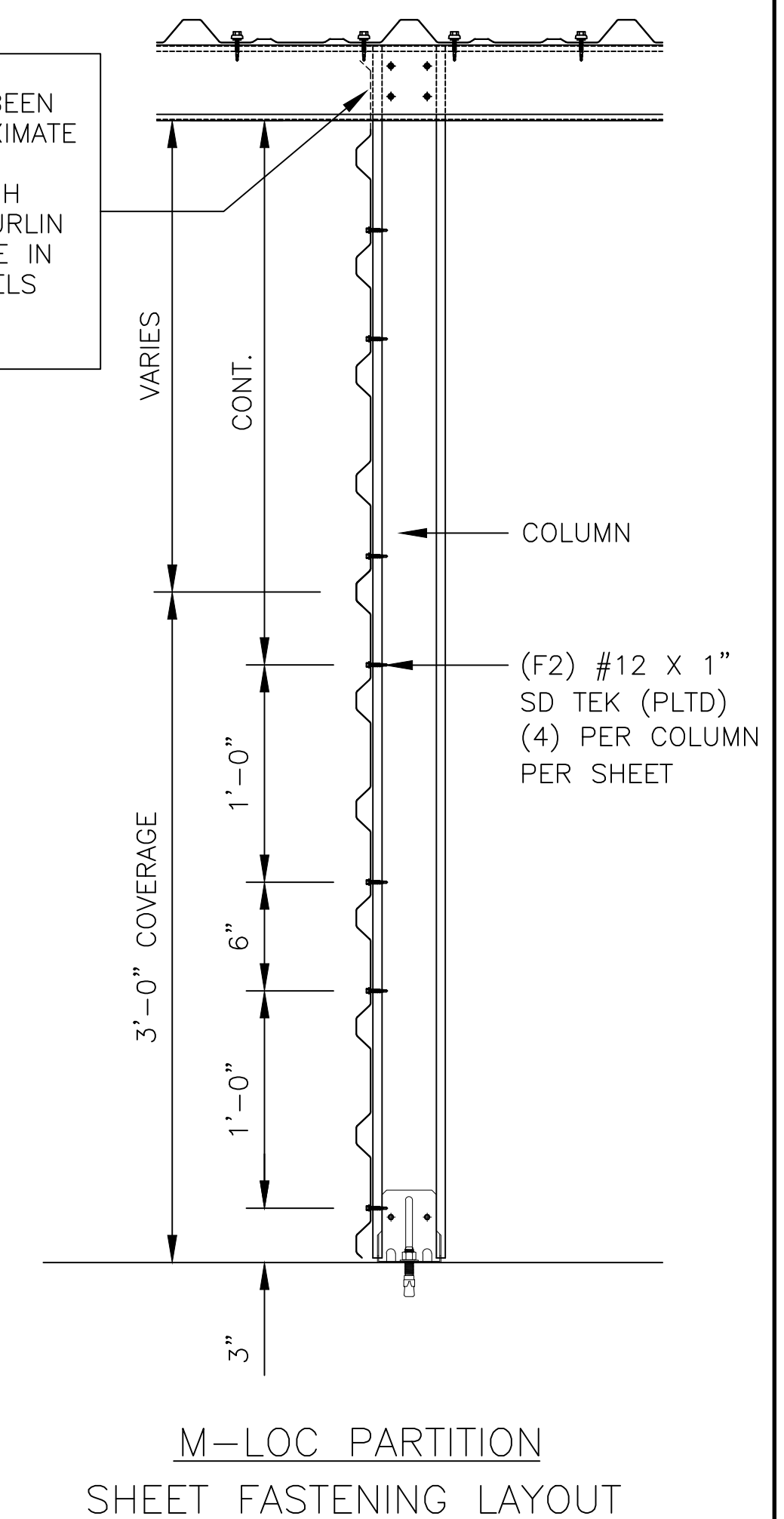

CONFIDENTIAL AND PROPRIETARY INFORMATION
THESE DRAWINGS ARE THE SOLE AND EXCLUSIVE PROPERTY OF THE BUILDING MANUFACTURER. SENSITIVE, PRIVILEGED, AND CONFIDENTIAL INFORMATION CONTAINED IN THESE DRAWINGS MAY ONLY BE USED FOR ITS BENEFIT. THE DISCLOSURE OF THESE DRAWINGS TO ANY OTHER PARTY WITHOUT THE WRITTEN PERMISSION OF THE BUILDING MANUFACTURER IS STRICTLY PROHIBITED. THESE DRAWINGS MAY NOT BE USED TO CONSTRUCT LIKE PROJECTS WITHOUT WRITTEN PERMISSION FROM THE BUILDING MANUFACTURER. THIS DOCUMENT AND ALL COPIES MUST BE RETURNED UPON DEMAND.

CONSTRUCTION	BAJ	BY	DATE
PRINTS ISSUED FOR			11/7/22

PROJECT:
30 x 150 x 8-6
LOCATION:
Sanford, NC 27332

Arco
Arco Building Systems
3300 Holcomb Bridge Road, Suite 201
Norcross, Georgia 30092
Phone: 800-241-8339

DWG #22-43050-CL1

Sheet

8 of 8

*Each section below must be filled out by whoever is performing the work. Must be owner or licensed contractor. Address, company name & phone must match information on state license.

Application # _____

Harnett County Central Permitting

PO Box 65 Lillington, NC 27546

910-893-7525 Fax 910-893-2793 www.harnett.org/permits

COMMERCIAL

Application for Building and Trades Permit

Owner's Name: KEN SIECINSKI Date: 7/26/23
 Site Address: 5102 BARBECUE Church Rd Phone: 910-813-7022
 Description of Proposed Work: 2- STORAGE BUILDINGS

General Contractor Information: Building Cost \$ 240,000

MW CONSTRUCTION Telephone: 336-414-4120
 Building Contractor's Company Name
3423 WATERWHEEL CIRCLE
 Address WINSTON-SALEM, NC 27103 Email Address: MWILKES1959@GMAIL.COM
 Signature of Owner/Contractor/Officer(s) of Corporation License #: 44961

Electrical Contractor Information: Electrical Cost \$ 5000

Description of Work ELECTRIC GATE Service Size: 100 Amps #T-Poles 1
COGGINS ELECTRIC Telephone: 336-399-4769
 Electrical Contractor's Company Name
2825 CRAVEN RD
 Address LEXINGTON, NC 27295 Email Address: COGGINSC@AOL.COM
 Signature of Owner/Contractor/Officer(s) of Corporation License #: 23922U

Mechanical Contractor Information: Mechanical Cost \$ _____

Description of Work _____ # Units _____
 Mechanical Contractor's Company Name _____ Telephone _____
 Address _____ Email Address _____
 Signature of Owner/Contractor/Officer(s) of Corporation License # _____

Plumbing Contractor Information: Plumbing Cost \$ _____

Description of Work _____ # Baths _____
 Plumbing Contractor's Company Name _____ Telephone _____
 Address _____ Email Address _____
 Signature of Owner/Contractor/Officer(s) of Corporation License # _____

Insulation Contractor Information

Insulation Contractor's Company Name & Address _____ Telephone _____

***NOTE: General Contractor must fill out and sign the second page of this application**

Sprinkler Contractor Information

Sprinkler Contractor's Company Name _____

Telephone _____

Address _____ *N/A*

Email Address _____

Signature of Officer(s) of Corporation _____

License # _____

Fire Alarm Contractor Information

Fire Alarm Contractor's Company Name _____

Telephone _____

Address _____ *N/A*

Email Address _____

Signature of Officer(s) of Corporation _____

License # _____

Driveway Access - NC Department of Transportation Driveway Access/Permit? Yes No

I hereby certify that I have the authority to make necessary application, that the application is correct and that the construction will conform to the regulations in the Building, Electrical, Plumbing and Mechanical codes, and the Harnett County Zoning Ordinance. I state the information on the above contractors is correct as known to me and if **any** changes occur including listed contractors, site plan, number of bedrooms, building and trade plans, Environmental Health permit changes or proposed use changes, I certify it is my responsibility to notify the Harnett County Central Permitting Department of any and all changes.

Expired Permit Fees - 6 months to 2 years permit re-issue fee is \$150.00. After 2 years re-issue fee is charged at full price per current fee schedule.

Signature of Owner/Contractor/Officer(s) of Corporation _____ *[Signature]*

Date 7/26/23

Affidavit for Worker's Compensation N.C.G.S. 87-14

The undersigned applicant being the:

General Contractor Owner Officer/Agent of the Contractor or Owner

Do hereby confirm under penalties of perjury that the person(s), firm(s) or corporation(s) performing the work set forth in the permit:

- Has three (3) or more employees and has obtained workers' compensation insurance to cover them.
- Has one (1) or more subcontractors(s) and has obtained workers' compensation insurance to cover them.
- Has one (1) or more subcontractors(s) who has their own policy of workers' compensation insurance covering themselves.
- Has no more than two (2) employees and no subcontractors.

While working on the project for which this permit is sought it is understood that the Central Permitting Department issuing the permit may require certificates of coverage of worker's compensation insurance prior to issuance of the permit and at any time during the permitted work from any person, firm or corporation carrying out the work.

Sign w/Title: _____ *[Signature]* owner

Date: 7/26/23



Initial Application Date: _____

Application # _____

DRB # _____ CU # _____

COMMERCIAL

COUNTY OF HARNETT LAND USE APPLICATION

Central Permitting (Physical) 108 E. Front Street, Lillington, NC 27546 (Mailing) PO Box 65 Lillington NC 27546 Phone: (910) 893-7525 opt # 2 Fax: (910) 893-2793 www.harnett.org/permits

LANDOWNER: KEN SIECINSKI Mailing Address: 166 Bailey Thomas Rd

City: SANTONO State: NC Zip: 27332 Contact # 910-813-7022 Email: VWBU694@yahoo.com

APPLICANT*: MIKE WILKES Mailing Address: 3423 WATENHILL Cn

City: WINSTON SALEM State: NC Zip: 27103 Contact # 336-414-4120 Email: MWILKES1959@GMAIL.COM

*Please fill out applicant information if different than landowner

CONTACT NAME APPLYING IN OFFICE: MIKE WILKES Phone # 336-414-4120

Address: _____ PIN: _____

Deed Book Page: 1

PROPOSED USE:

Multi-Family Dwelling No. Units: _____ No. Bedrooms/Unit: _____

Business Sq. Ft. Retail Space: 0 Type: STORAGE Bldg # Employees: 0 Hours of Operation: 8-5

Daycare # Preschoolers: _____ # Afterschoolers: _____ # Employees: _____ Hours of Operation: _____

Industry Sq. Ft: _____ Type: _____ # Employees: _____ Hours of Operation: _____

Church Seating Capacity: _____ # Bathrooms: _____ Kitchen: _____

Accessory/Addition/Other (Size _____ x _____) Use: _____

Water Supply: County Existing Well New Well (# of dwellings using well _____) *Must have operable water before final (Need to Complete New Well Application at the same time as New Tank)

Sewage Supply: New Septic Tank Expansion Relocation Existing Septic Tank County Sewer NONE
(Complete Environmental Health Checklist on other side of application if Septic)

Comments: 2-STORAGE BUILDINGS 30'X150'
*COST ON PERMIT IS FOR BOTH BUILDINGS COMBINED.

If permits are granted I agree to conform to all ordinances and laws of the State of North Carolina regulating such work and the specifications of plans submitted. I hereby state that foregoing statements are accurate and correct to the best of my knowledge. Permit subject to revocation if false information is provided.

[Signature]
Signature of Owner or Owner's Agent

7/26/23
Date

This application expires 6 months from the initial date if permits have not been issued

RECORDED DEED (OR OFFER TO PURCHASE) AND PLAT ARE REQUIRED WHEN APPLYING FOR LAND USE APPLICATION

It is the owner/applicants responsibility to provide the county with any applicable information about the subject property, including but not limited to: boundary information, house location, underground or overhead easements, etc. The county or its employees are not responsible for any incorrect or missing information that is contained within these applications.

This application expires 6 months from the initial date if permits have not been issued