

A1 FRONT UNIT – 3 BEDROOM – 2 BATH FLOOR PLAN
 SCALE: N.T.S. SECOND FLOOR TYPE "B" UNIT SHOWN

FRONT UNIT – TOTAL: 1,698 SQ.FT. – HEATED: 1,639 SQ.FT.

FAIRWAY POINTE AT ANDERSON CREEK CLUB
 THREE STORY – 10 UNIT APARTMENTS – TYPICAL FLOOR PLAN

DESIGNED TO BUILD, ANDREW W. PRIVETTE, AIA, 1920 FT. BRAGG ROAD, FAYETTEVILLE, NC 28303, PHONE (910) 485-8567



www.designedtobuild.com

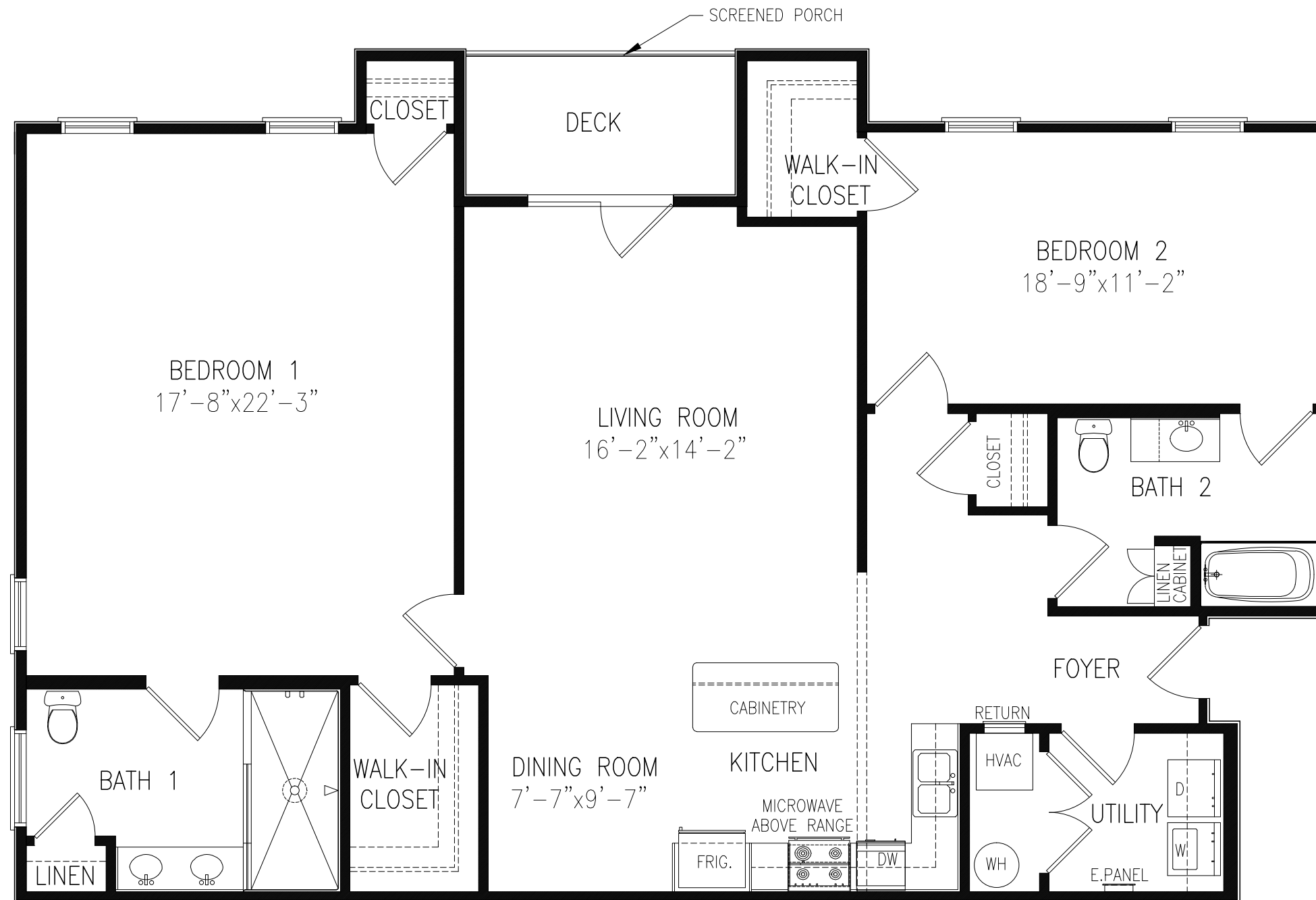

A1

REAR UNIT – 2 BEDROOM – 2 BATH FLOOR PLAN

SCALE: N.T.S.

SECOND FLOOR TYPE "B" UNIT SHOWN

REAR UNIT TOTAL: 1,746 SQ.FT. – HEATED: 1,679 SQ.FT.

FAIRWAY POINTE AT ANDERSON CREEK CLUB
THREE STORY – 10 UNIT APARTMENTS – TYPICAL FLOOR PLAN

DESIGNED TO BUILD, ANDREW W. PRIVETTE, AIA, 1920 FT. BRAGG ROAD, FAYETTEVILLE, NC 28303, PHONE (910) 485-8567



www.designedtobuild.com

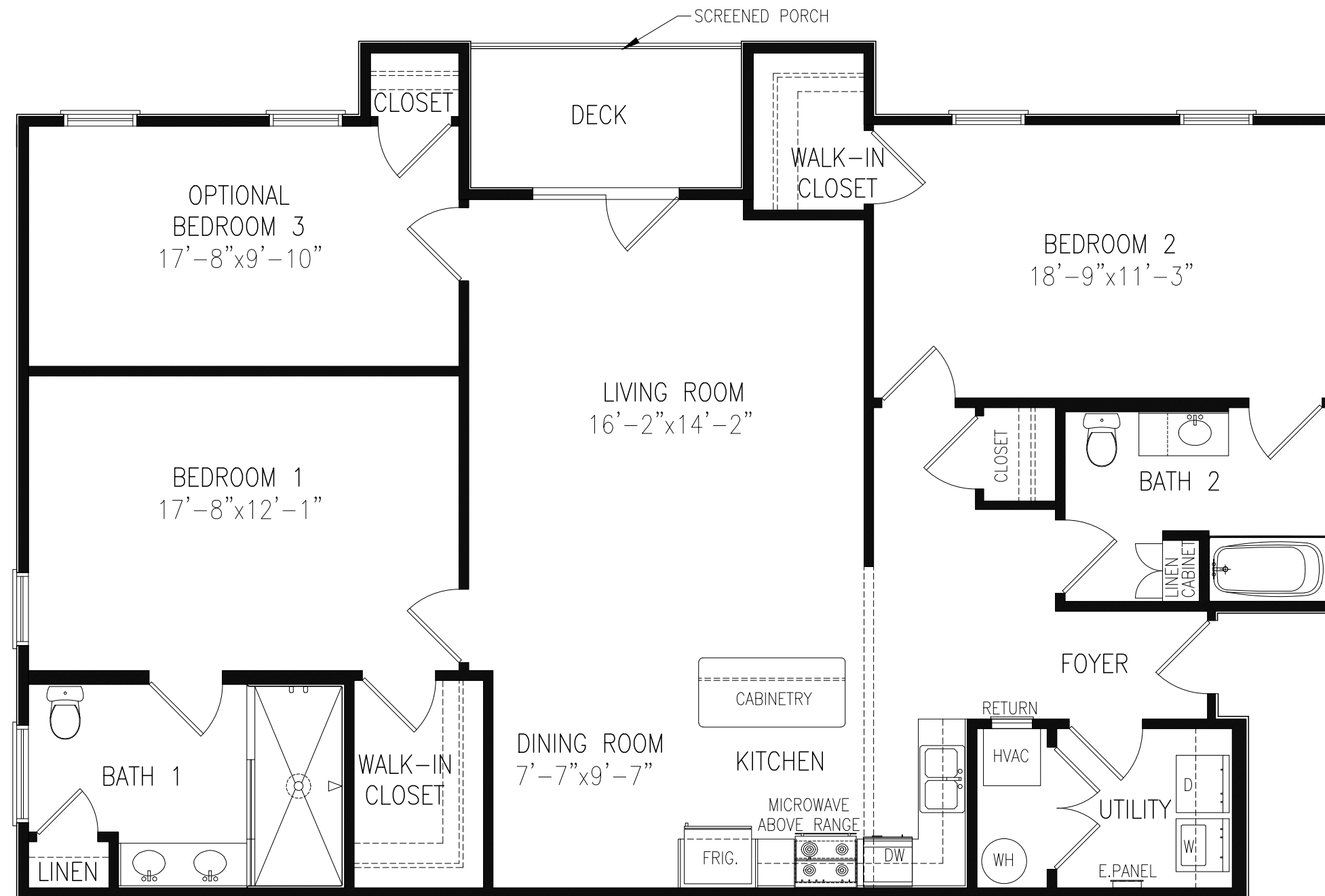

REAR UNIT TOTAL: 1,746 SQ.FT. – HEATED: 1,679 SQ.FT.

A1 REAR UNIT – 3 BEDROOM – 2 BATH FLOOR PLAN
 SCALE: N.T.S. SECOND FLOOR TYPE "B" UNIT SHOWN

FAIRWAY POINTE AT ANDERSON CREEK CLUB
 THREE STORY – 10 UNIT APARTMENTS – TYPICAL FLOOR PLAN

DESIGNED TO BUILD, ANDREW W. PRIVETTE, AIA, 1920 FT. BRAGG ROAD, FAYETTEVILLE, NC 28303, PHONE (910) 485-8567



www.designedtobuild.com

APPENDIX B 2018 NC BUILDING CODE SUMMARY

NAME OF PROJECT: FAIRWAY POINT APARTMENTS - 3 STORY BUILDING - 10 UNITS
 ADDRESS: ANDERSON CREEK CLUB - FAIRWAY POINT DRIVE, NORTH CAROLINA 28390
 OWNER/AUTHORIZED AGENT: BRYAN BENNETT - PHONE NUMBER 910-213-2143 - EMAIL: BRYANBENNETT@HARNETT.COM
 OWNED BY: CITY/COUNTY PRIVATE STATE
 CODE ENFORCEMENT JURISDICTION: CITY OF COUNTY OF HARNETT STATE

CONTACT: ANDREW W. PRIVETTE
 DESIGNER: FIRM NAME LICENSE PHONE E-MAIL
 ARCHITECTURAL: DESIGNED TO BUILD ANDREW W. PRIVETTE 3877 910-485-8567 ANDREW@DESIGNEDTOBUILD.COM
 CIVIL: BY OWNER UNDER SEPARATE COVER
 ELECTRICAL: COASTAL PLAINS ENGR. CHRISTOPHER LOCKLEAR 2093 910-521-7213 GOASTPLAINS@GMAIL.COM
 FIRE ALARM: COASTAL PLAINS ENGR. CHRISTOPHER LOCKLEAR 2093 910-521-7213 GOASTPLAINS@GMAIL.COM
 PLUMBING: COASTAL PLAINS ENGR. CHRISTOPHER LOCKLEAR 2093 910-521-7213 GOASTPLAINS@GMAIL.COM
 MECHANICAL: COASTAL PLAINS ENGR. CHRISTOPHER LOCKLEAR 2093 910-521-7213 GOASTPLAINS@GMAIL.COM
 SPRINKLER-STANDPIPE: BY OWNER UNDER SEPARATE COVER
 STRUCTURAL: KIRK M. EDMONDS, PE 12047 843-437-7151 EDMONDS.PE@GMAIL.COM
 RETAINING WALLS > 5' HIGH
 OTHER (TRUSS, PRECAST, PRE-ENGINEERED, INTERIOR DESIGN, ETC.)

2018 NC BUILDING CODE: NEW BUILDING SHELL/CORE IST TIME INTERIOR COMPLETION
 ADDITION PHASED CONSTRUCTION-SHELL CORE
 2018 EXISTING BUILDING CODE: PRESERVATIVE ALTERATION LEVEL II HISTORIC PROPERTY
 REPAIR ALTERATION LEVEL III CHANGE OF USE
 CHAPTER 14 ALTERATION LEVEL III
 CONSTRUCTED (DATE): _____ CURRENT USE(S) (ICH 3): _____
 RENOVATED (DATE): _____ PROPOSED USE(S) (ICH 3): _____

BUILDING DATA
 CONSTRUCTION TYPE: I-A I-B II-A II-B III-A III-B IV V-A V-B
 SPRINKLERS: NO PARTIAL NFPA 13 NFPA 13R NFPA 13A
 STANDPIPES: NO CLASS II III WET DRY
 PRIMARY FIRE DISTRICT: NO YES FLOOD HAZARD AREA: NO YES
 SPECIAL INSPECTIONS REQUIRED: NO YES FIRE FLOW: 1500 GPM 2 HR
 GROSS BUILDING AREA TABLE
 FLOOR EXISTING (SQ FT) NEW (SQ FT) SUB-TOTAL
 3RD FLOOR 7,484 7,484
 2ND FLOOR 7,484 7,484
 MEZZANINE
 1ST FLOOR 5,591 5,591
 BASEMENT
 TOTAL 20,559 20,559

ALLOWABLE AREA
 PRIMARY OCCUPANCY CLASSIFICATION(S):
 ASSEMBLY: A-1 A-2 A-3 A-4 A-5
 BUSINESS: B-1 B-2 B-3
 EDUCATIONAL: E-1 E-2
 FACTORY: F-1 MODERATE F-2 LOW
 HAZARDOUS: H-1 DETONATE H-2 DEFLAGRATE H-3 COMBUST H-4 HEALTH H-5 HPM
 INSTITUTIONAL: I-1 I-2 I-3
 I-1 CONDITION: I-1 AMBULATORY I-2 NONAMBULATORY
 I-2 CONDITION: I-1 I-2 I-3
 I-3 CONDITION: I-1 I-2 I-3 I-4 I-5
 I-4 CONDITION: I-1
 MERCANTILE: M-1 M-2 M-3 M-4
 RESIDENTIAL: R-1 R-2 R-3 R-4
 STORAGE: S-1 MODERATE S-2 LOW HIGH-PILED R-PAID
 PARKING GARAGE OPEN ENCLOSED REPAIR GARAGE
 UTILITY AND MISCELLANEOUS
 ACCESSORY OCCUPANCY CLASSIFICATION(S) N/A
 INCIDENTAL USES (TABLE 509) N/A
 SPECIAL USES (ICH 4): 402 404 405 406 407 408 409 410
 411 412 413 414 415 416 417 419 420 421
 422 423 424 425 426 427 428 429 430
 SPECIAL PROVISIONS (CHS): 510.2 510.3 510.4 510.5 510.6 510.7 510.8 510.9
 MIXED OCCUPANCY: NO YES SEPARATION: NO EXCEPTION
 NON-SEPARATED USE (508.3)
 SEPARATED USE (508.4) - SEE BELOW FOR AREA CALCULATIONS FOR EACH STORY. THE AREA OF THE OCCUPANCY SHALL BE SUCH THAT THE SUM OF THE RATIOS OF THE ACTUAL FLOOR AREA OF EACH USE DIVIDED BY THE ALLOWABLE FLOOR AREA FOR EACH USE SHALL NOT EXCEED 1.
 ACTUAL AREA OF OCCUPANCY A + ACTUAL AREA OF OCCUPANCY B ≤ 1
 ALLOWABLE AREA OF OCCUPANCY A + ALLOWABLE AREA OF OCCUPANCY B ≤ 1.00

STORY NO. DESCRIPTION AND USE (A) (B) (C) (D)
 FIRST R-2 APARTMENT 5,591 7,000 5,250 12,250
 SECOND R-2 APARTMENT 7,484 7,000 5,250 12,250
 THIRD R-2 APARTMENT 7,484 7,000 5,250 12,250
 FRONTAGE AREA INCREASES FROM SECTION 506.2 ARE COMPUTED THIS:
 A PERIMETER WHICH FRONTS A PUBLIC WAY OR OPEN SPACE HAVING 20 FEET MINIMUM WIDTH + ALL (F)
 B TOTAL BUILDING PERIMETER + ALL (F)
 C RATIO (F/F) + 1.0 (F/F)
 D MINIMUM WIDTH OF PUBLIC WAY + 30 (W)
 E PERCENT OF FRONTAGE INCREASE 1: 100 (F/F + 0.25) + W/250 + 75 (%)
 UNLIMITED AREA APPLICABLE UNDER CONDITIONS OF SECTION 507
 MAXIMUM BUILDING AREA + TOTAL NUMBER OF STORES IN THE BUILDING x D (MAXIMUM 3 STORES) SECTION 506.2
 THE MAXIMUM AREA OF OPEN PARKING GARAGES MUST COMPLY WITH TABLE 406.3.4. THE MAXIMUM AREA OF AIR TRAFFIC CONTROL TOWERS MUST COMPLY WITH TABLE 425.3.1
 FRONTAGE INCREASE IS BASED ON THE UNSPRINKLERED AREA VALUE IN TABLE 506.2

ALLOWABLE HEIGHT
 BUILDING HEIGHT IN FEET 60 38'-0" TABLE 506.3
 BUILDING HEIGHT IN STORIES 3 3 TABLE 506.4

BUILDING ELEMENT	FIRE SEPARATION DISTANCE (FEET)	RATING (REQUIRED)	PROVIDED (WITH 1-HR REDUCTION)	DETAIL NO. AND SHEET NO.	DESIGN NO. FOR RATED ASSEMBLY	SHEET NO. FOR RATED PENETRATION	SHEET NO. FOR RATED JOINTS
STRUCTURAL FRAME, INCLUDING COLUMNS, RISERS AND TRUSSES BEARING WALLS, EXTERIOR		0	0				
NORTH	>50	0	0				
EAST	>50	0	0				
WEST	>50	0	0				
SOUTH	>50	0	0				
NONBEARING WALLS, EXTERIOR		N/A	N/A				
NORTH		N/A	N/A				
EAST		N/A	N/A				
WEST		N/A	N/A				
SOUTH		N/A	N/A				
BEARING WALLS, INTERIOR		0	0				
NONBEARING WALLS, INTERIOR		0	0				
FLOOR CONSTRUCTION INCLUDING SUPPORTING BEAMS AND JOISTS		0	0				
FLOOR-CEILING ASSEMBLY	1 HR	1 HR	G-103	UL-L576			
COLUMNS SUPPORTING FLOOR	0	0					
ROOF CONSTRUCTION INCLUDING SUPPORTING BEAMS AND JOISTS		1 HR	1 HR	G-104	UL-PS22		
ROOF-CEILING ASSEMBLY	0	0					
COLUMNS SUPPORTING ROOF		0	0				
SHAFT ENCLOSURES - EXIT		N/A	N/A				
SHAFT ENCLOSURES - OTHER		N/A	N/A				
CORRIDOR SEPARATION (T 1020.1)	1 HR	1 HR	G-105	UL-U356			
OCCUPANCY SEPARATION (T 508.4)		N/A	N/A				
PARTY FIRE WALL SEPARATION (S 706)		N/A	N/A				
SMOKE BARRIER SEPARATION (S 709.3)		N/A	N/A				
SMOKE PARTITION (S 709.3)		N/A	N/A				
TENANT/DWELLING UNIT SLEEPING UNIT SEPARATION	1 HR	1 HR	G-106	UL-U341			
INCIDENTAL USE SEPARATION		N/A	N/A				

PERCENTAGE OF WALL OPENING CALCULATIONS

FIRE SEPARATION DISTANCE (FEET) FROM PROPERTY LINES	DEGREE OF OPENINGS PROTECTION (TABLE 705.8)	ALLOWABLE AREA (%)	ACTUAL SHOWN ON PLANS (%)
> 20'	LP-5	75	28.2/2011.4
> 20'	LP-5	75	3201.6/4191.4
> 20'	LP-5	75	3901.6/4191.4
> 20'	LP-5	75	512/2011.4

LIFE SAFETY SYSTEM REQUIREMENTS
 EMERGENCY LIGHTING: YES NO
 EXIT SIGNS: YES NO
 FIRE ALARM: YES NO
 SMOKE DETECTION SYSTEMS: YES NO PARTIAL - SEE MECHANICAL
 CARBON MONOXIDE DETECTION: YES NO

LIFE SAFETY PLAN REQUIREMENTS
 LIFE SAFETY PLAN SHEET NUMBER: G-102
 FIRE AND/OR SMOKE RELATED WALL LOCATION (CH 7)
 ASSUMED AND REAL PROPERTY LINE LOCATIONS (IF NOT ON THE SITE PLAN)
 EXTERIOR WALL OPENING AREA WITH RESPECT TO DISTANCE TO ASSUMED PROPERTY LINES (S 705.8)
 OCCUPANCY USE FOR EACH AREA AS IT RELATES TO OCCUPANT LOAD CALCULATION (T 1004.1)
 OCCUPANT LOADS FOR EACH AREA
 EXIT ACCESS TRAVEL DISTANCES (1007)
 COMMON PATH OF TRAVEL DISTANCES (T 1006.2.1 & T 1006.3.2)(1)
 DEAD END LENGTHS (1008.4)
 CLEAR EXIT WIDTHS FOR EACH EXIT DOOR
 MAXIMUM CALCULATED OCCUPANT LOAD CAPACITY EACH EXIT DOOR CAN ACCOMMODATE BASED ON EGRESS WIDTH (S 1005.3)
 ACTUAL OCCUPANT LOAD FOR EACH EXIT DOOR
 SEPARATE SCHEMATIC PLAN INDICATING WHERE FIRE RATED FLOOR/CEILING AND/OR ROOF/CEILING STRUCTURE IS PROVIDED FOR PURPOSES OF OCCUPANCY SEPARATION
 LOCATION OF DOORS WITH PANIC HARDWARE (1001.1)(1)
 LOCATION OF DOORS WITH DELAYED EGRESS LOCKS AND AMOUNT OF DELAY (1010.1.9.7)
 LOCATION OF DOORS WITH ELECTROMAGNETIC EGRESS LOCKS (1010.1.9.9)
 LOCATION OF DOORS WITH HOLD-OPEN DEVICES
 LOCATIONS OF EMERGENCY ESCAPE WINDOWS (1030)
 THE SQUARE FOOTAGE OF EACH FIRE AREA (1022)
 THE SQUARE FOOTAGE OF EACH SMOKE COMPARTMENT FOR OCCUPANCY CLASSIFICATION I-2 (L07.5)
 NOTE CODE EXCEPTIONS OR TABLE NOTES THAT MAY HAVE BEEN UTILIZED REGARDING ITEMS ABOVE

ACCESSIBLE DWELLING UNITS (I107)

TOTAL UNITS	ACCESSIBLE UNITS REQUIRED	ACCESSIBLE UNITS PROVIDED	TYPE A UNITS REQUIRED	TYPE A UNITS PROVIDED	TYPE B UNITS REQUIRED	TYPE B UNITS PROVIDED	TOTAL ACCESSIBLE UNITS PROVIDED
10					FIRST FLR	4	4

ACCESSIBLE PARKING (I106)

LOT OR PARKING AREA	NUMBER OF PARKING SPACES REQUIRED	NUMBER OF ACCESSIBLE SPACES PROVIDED	TOTAL NUMBER ACCESSIBLE SPACES PROVIDED
2 PER BLDG			
TOTAL			

PLUMBING FIXTURE REQUIREMENTS

USE	WATERCLOSET	LAVATORY	SHOWER / TUB	KITCHEN SINK	AUTOMATIC CLOTHES WASHER CONNECTION
REQUIRED	R-1 PER DWELLING UNIT	1 PER DWELLING UNIT	1 PER DWELLING UNIT	1 PER DWELLING UNIT	1 PER DWELLING UNIT
PROVIDED	2 PER DWELLING UNIT	2 PER DWELLING UNIT	2 PER DWELLING UNIT	2 PER DWELLING UNIT	1 PER DWELLING UNIT

SPECIAL APPROVALS
 SPECIAL APPROVAL (LOCAL JURISDICTION, DEPARTMENT OF INSURANCE, OSC, DPL, DHS, ICC, ETC., DESCRIBE BELOW)
 NOT REQUIRED

ENERGY SUMMARY
 ENERGY REQUIREMENTS
 THE FOLLOWING DATA SHALL BE CONSIDERED MINIMUM AND ANY SPECIAL ATTRIBUTE REQUIRED TO MEET THE ENERGY CODE SHALL ALSO BE PROVIDED.
 EACH DESIGNER SHALL FURNISH THE REQUIRED PORTIONS OF THE PROJECT INFORMATION FOR THE PLAN DATA SHEET, IF PERFORMANCE METHOD.
 STATE THE ANNUAL ENERGY COST FOR THE STANDARD REFERENCE DESIGN VERSUS THE ANNUAL ENERGY COST FOR THE PROPOSED DESIGN.

EXISTING BUILDING ENVELOPE COMPLIES WITH CODE (IF CHECKED, THE REMAINDER OF THIS SECTION IS NOT APPLICABLE.)
 EXEMPT BUILDING: PERFORMANCE CODE OR STATUTORY REFERENCE

THERMAL ENVELOPE (PREScriptive METHOD ONLY)
 ROOF (EACH ASSEMBLY)
 DESCRIPTION OF ASSEMBLY: ASPHALT SHINGLES ON WOOD TRUSSES W/ G.W.B. CEILING
 U-VALUE OF TOTAL ASSEMBLY: 0.0241
 R-VALUE OF INSULATION: 38
 SKYLIGHTS IN EACH ASSEMBLY: N/A
 U-VALUE OF SKYLIGHT: N/A
 TOTAL SQUARE FOOTAGE OF SKYLIGHTS IN EACH ASSEMBLY: N/A

WALLS ABOVE GRADE (EACH ASSEMBLY)
 DESCRIPTION OF ASSEMBLY: VINYL SIDING OVER WOOD FRAMING W/ SHEATHING (EXTERIOR) & G.W.B. (INTERIOR)
 U-VALUE OF TOTAL ASSEMBLY: 0.62
 R-VALUE OF INSULATION: 15
 OPENINGS (WINDOWS OR DOORS WITH GLAZING)
 U-VALUE OF ASSEMBLY: 0.35
 SLAB HEAT GAIN COEFFICIENT: 0.30
 PROTECTION FACTOR: 0.0 ASSUMED
 DOOR R-VALUES: 0.35

WALLS BELOW GRADE (EACH ASSEMBLY)
 DESCRIPTION OF ASSEMBLY: N/A
 U-VALUE OF TOTAL ASSEMBLY: N/A
 R-VALUE OF INSULATION: N/A

FLOORS (EACH ASSEMBLY)
 DESCRIPTION OF ASSEMBLY: N/A
 U-VALUE OF TOTAL ASSEMBLY: N/A
 R-VALUE OF INSULATION: N/A

SLAB ON GRADE (EACH ASSEMBLY)
 DESCRIPTION OF ASSEMBLY: CONCRETE SLAB ON GRADE WITH PERIMETER INSULATION
 U-VALUE OF TOTAL ASSEMBLY: 0.10
 R-VALUE OF INSULATION: 10
 HORIZONTAL/VERTICLE REQUIREMENT: N/A
 SLAB HEATED: NO

COPYRIGHT © ALL RIGHTS RESERVED BY DESIGNED TO BUILD.
 NOT TO BE COPIED OR REPRODUCED WITHOUT WRITTEN PERMISSION.

LIST OF DRAWINGS

INFORMATIONAL

- G-101 COVER SHEET
- G-102 LIFE SAFETY PLAN & ACCESSIBLE GUIDELINES
- G-103 UL-L576 1HR FLOOR-CEILING ASSEMBLY
- G-104 UL-P522 1HR ROOF-CEILING ASSEMBLY
- G-105 UL-U356 1HR EXT. WALL ASSEMBLY
- G-106 UL-U341 1HR TENANT SEPARATION ASSEMBLY

STRUCTURAL

- S-1 NOTES & SPECIFICATIONS
- S-2 FOUNDATION PLAN
- S-3 SECOND FLOOR FRAMING PLAN
- S-4 THIRD FLOOR FRAMING PLAN
- S-5 ROOF FRAMING PLAN
- S-6 WALL SECTIONS & DETAILS
- S-7 STRUCTURAL DETAILS

ARCHITECTURAL

- A-101 FIRST FLOOR PLAN
- A-102 SECOND FLOOR PLAN
- A-103 THIRD FLOOR PLAN
- A-104 ROOF PLAN
- A-201 EXTERIOR ELEVATIONS
- A-301 WALL SECTIONS
- A-302 FOUNDATION SECTIONS
- A-303 BUILDING SECTION

ELECTRICAL

- E-1 ELECTRICAL FIRST FLOOR PLAN
- E-2 LIGHTING FIRST FLOOR PLAN & SCHEDULES
- E-3 ELECTRICAL SECOND FLOOR PLAN
- E-4 LIGHTING SECOND FLOOR PLAN
- E-5 ELECTRICAL THIRD FLOOR PLAN
- E-6 LIGHTING THIRD FLOOR PLAN
- E-7 ELECTRICAL NOTES, PANELS & RISERS

FIRE ALARM

- FA-1 FIRE ALARM FIRST FLOOR PLAN
- FA-2 FIRE ALARM SECOND FLOOR PLAN
- FA-3 FIRE ALARM THIRD FLOOR PLAN
- FA-4 FIRE ALARM RISERS & DETAILS

MECHANICAL

- M-1 HVAC FIRST FLOOR PLAN & SCHEDULES
- M-2 HVAC SECOND FLOOR PLAN
- M-3 HVAC THIRD FLOOR PLAN
- M-4 HVAC NOTES, DETAILS & SPECIFICATIONS

PLUMBING

- P-1 WATER FIRST FLOOR PLAN & NOTES
- P-2 WASTE FIRST FLOOR PLAN & SCHEDULES
- P-3 WATER SECOND FLOOR PLAN & SCHEDULES
- P-4 WASTE SECOND FLOOR PLAN & SCHEDULES
- P-5 WATER THIRD FLOOR PLAN & SCHEDULES
- P-6 WASTE THIRD FLOOR PLAN & RISERS

FAIRWAY POINT AT ANDERSON CREEK CLUB THREE-STORY, TEN-UNIT BUILDING GALLERY DRIVE BUILDING SPRING LAKE, NORTH CAROLINA 28390

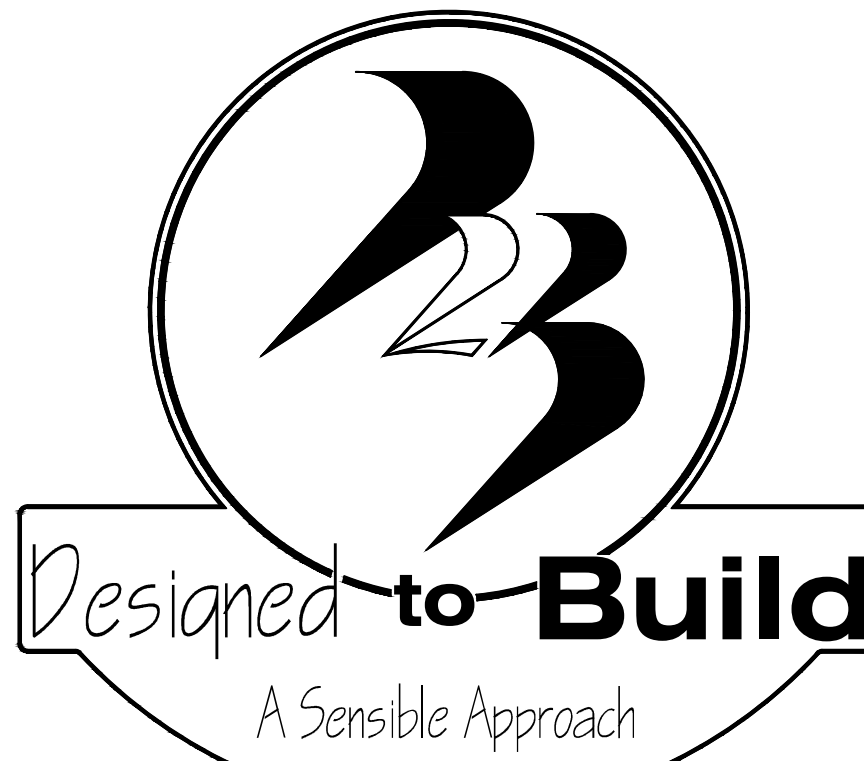

ANDREW W. PRIVETTE, ARCHITECT

1920 FT. BRAGG ROAD - FAYETTEVILLE, N.C. 28303 - (910) 485-8567



APRIL 13, 2021
 NOVEMBER 30, 2022

NOTICE TO CONTRACTOR
 All construction must comply with current NC Building Codes and is subject to field inspection and verification.
 Reviewed for Code Compliance
 07/05/2023
 Harnett County North Carolina logo

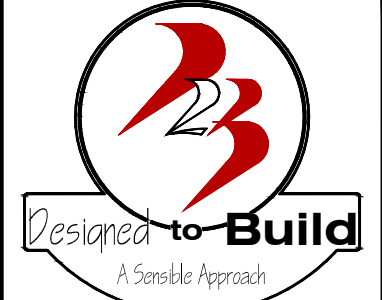

ANDREW W. PRIVETTE, AIA
 1920 FT. BRAGG ROAD
 FAYETTEVILLE,
 NORTH CAROLINA 28303
 TELE. (910) 485-8567
 andy@designedtobuild.com



FAIRWAY POINT at ANDERSON CREEK CLUB
 THREE-STORY, TEN-UNIT BUILDING
 GALLERY DRIVE, BUILDING
 SPRING LAKE, NORTH CAROLINA 28390

REV.	DATE	DESCRIPTION	BY	CHK
1	11-30-2022	FOR CLARITY'S RECORD	JAM	
2	11-30-2022	FOR CLARITY'S RECORD	JAM	
3	11-30-2022	FOR CLARITY'S RECORD	JAM	
4	11-30-2022	FOR CLARITY'S RECORD	JAM	
5	11-30-2022	FOR CLARITY'S RECORD	JAM	
6	11-30-2022	FOR CLARITY'S RECORD	JAM	
7	11-30-2022	FOR CLARITY'S RECORD	JAM	
8	11-30-2022	FOR CLARITY'S RECORD	JAM	
9	11-30-2022	FOR CLARITY'S RECORD	JAM	
10	11-30-2022	FOR CLARITY'S RECORD	JAM	

JOB CODE: Z0FAIRWAY-10
 DRAWN BY: S.S.TOPE
 CHECKED BY: A. PRIVETTE
 COPYRIGHT: DESIGNED TO BUILD

SHEET TITLE:
 COVER SHEET &
 NC BUILDING
 CODE SUMMARY
 UPDATED 11-30-2022

G-101
 SHEET 1 OF 6

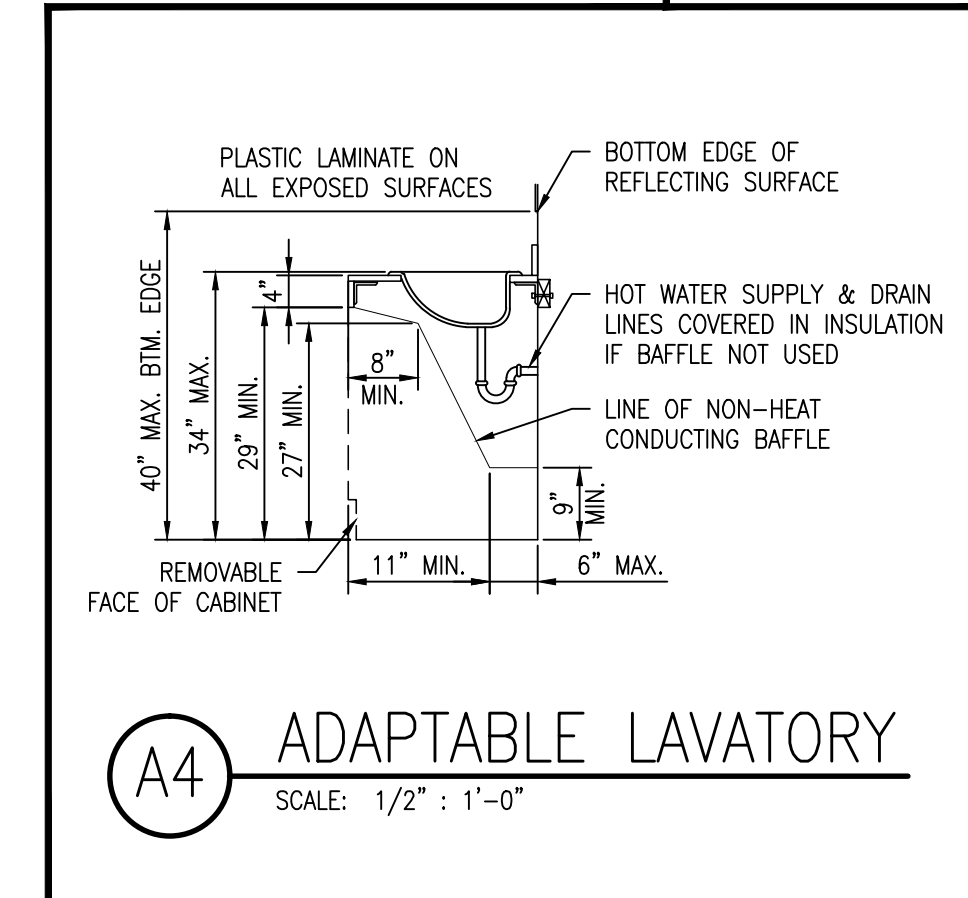
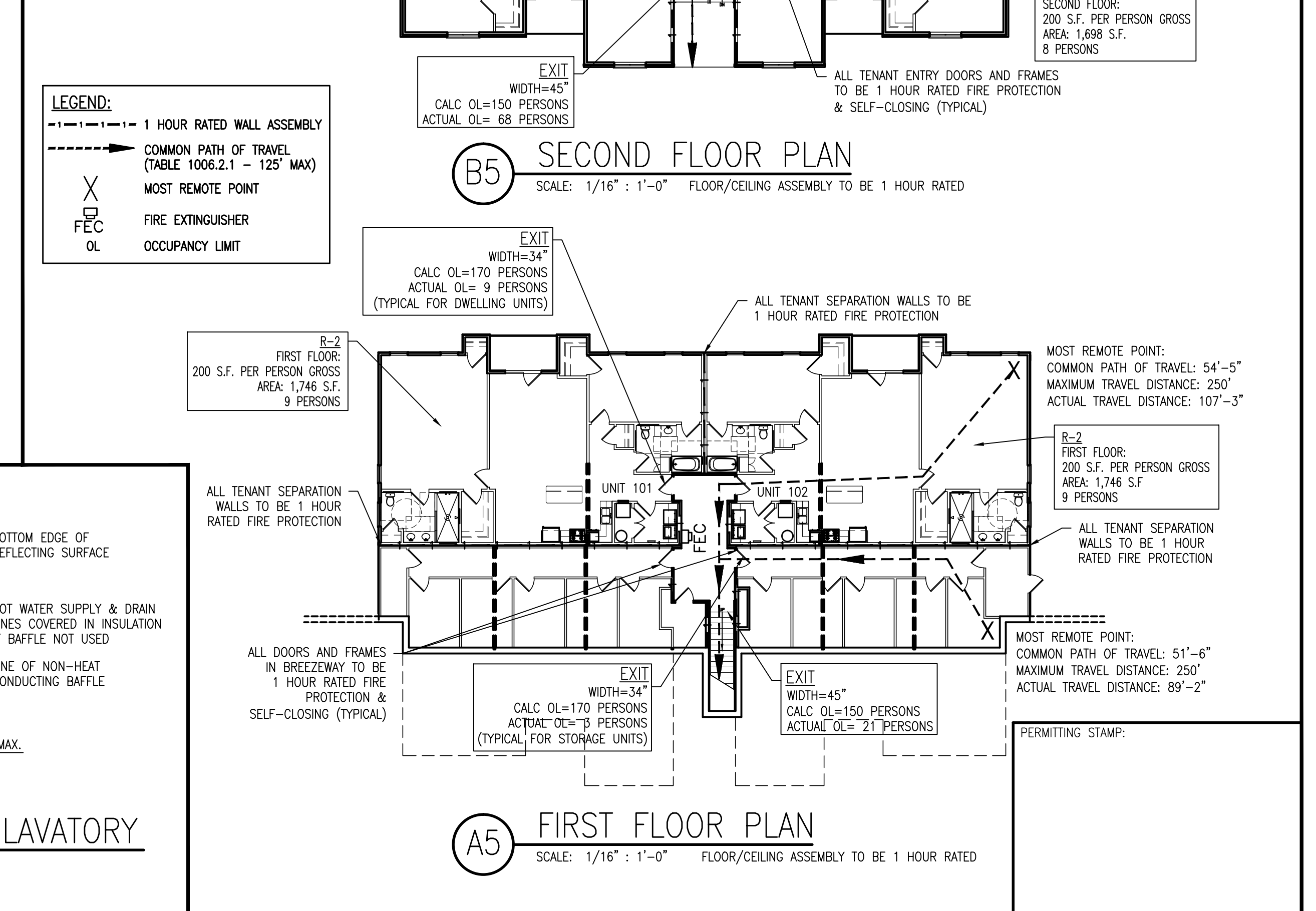
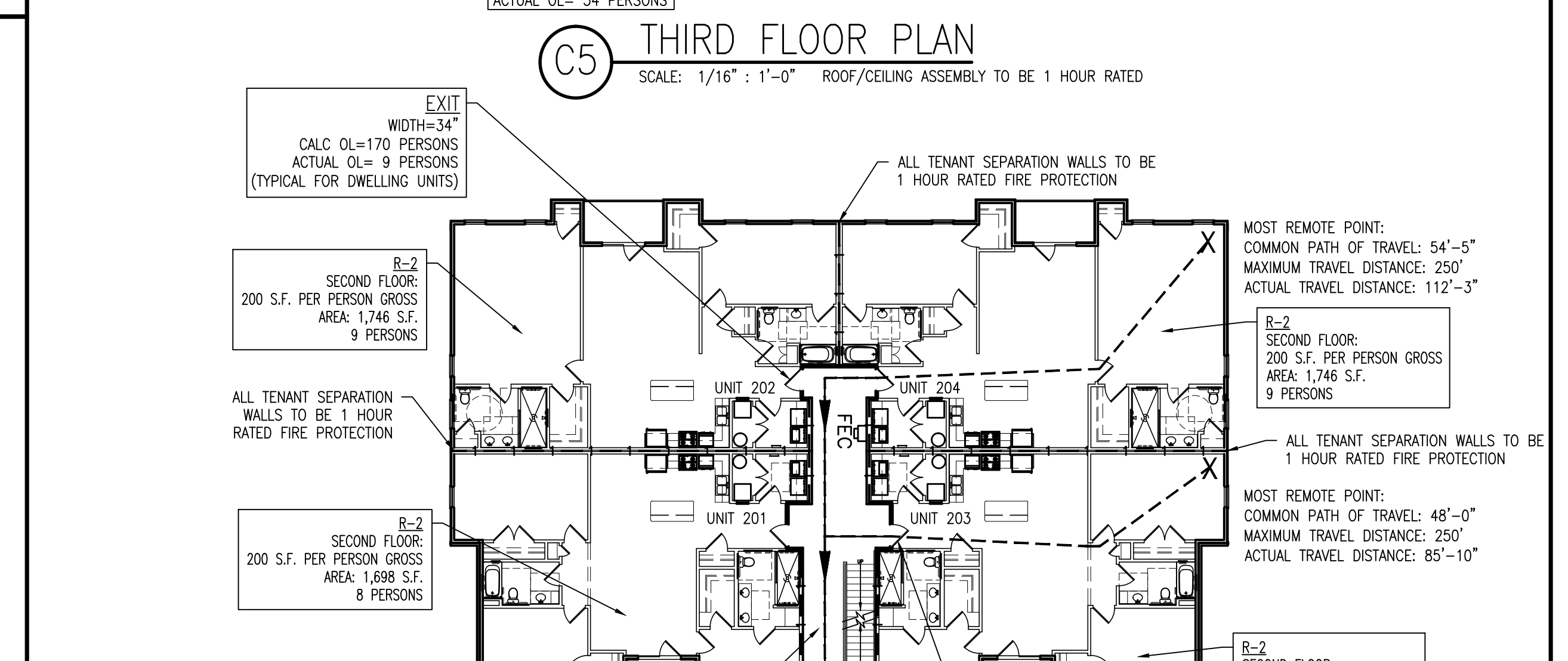
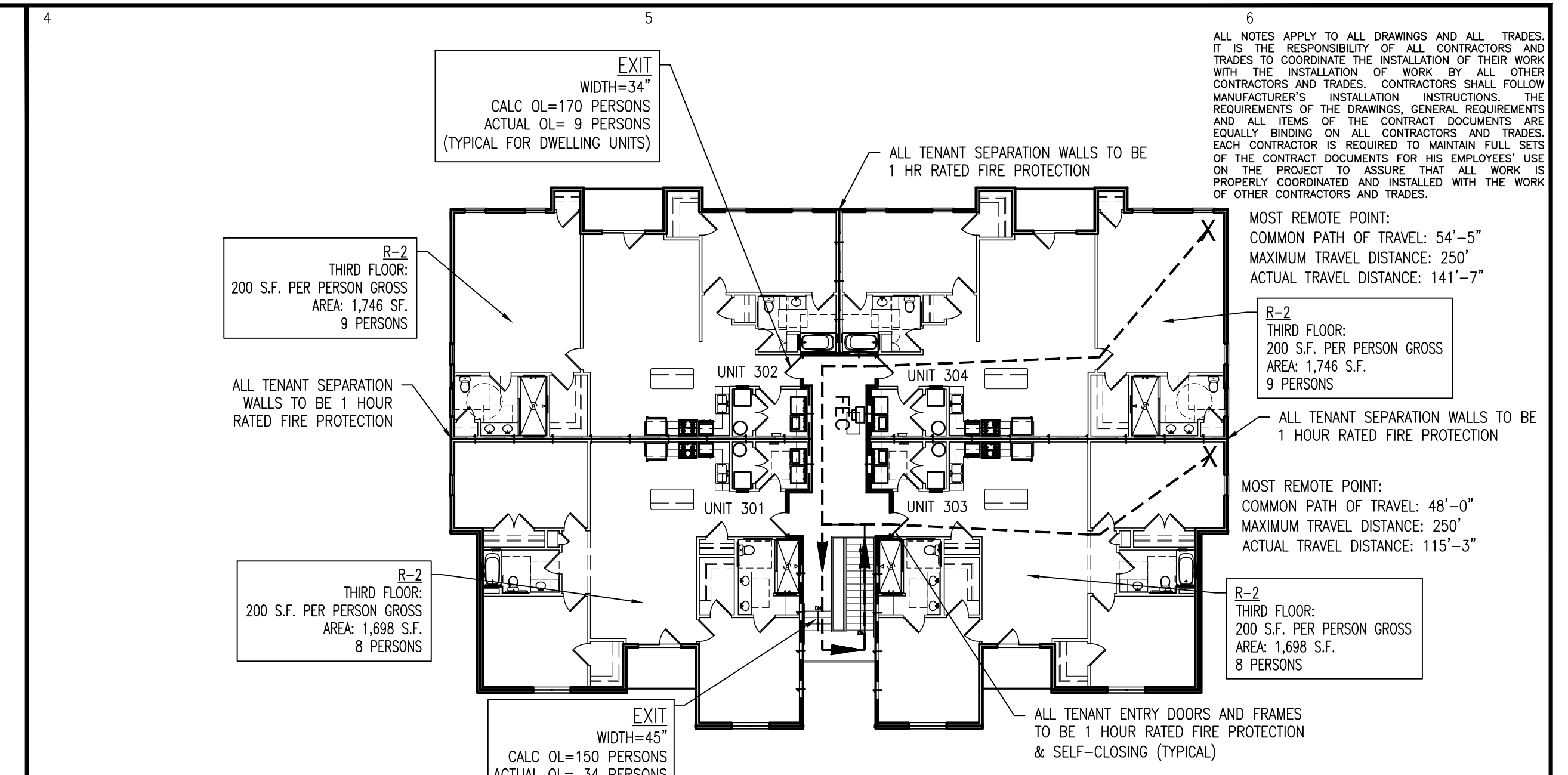
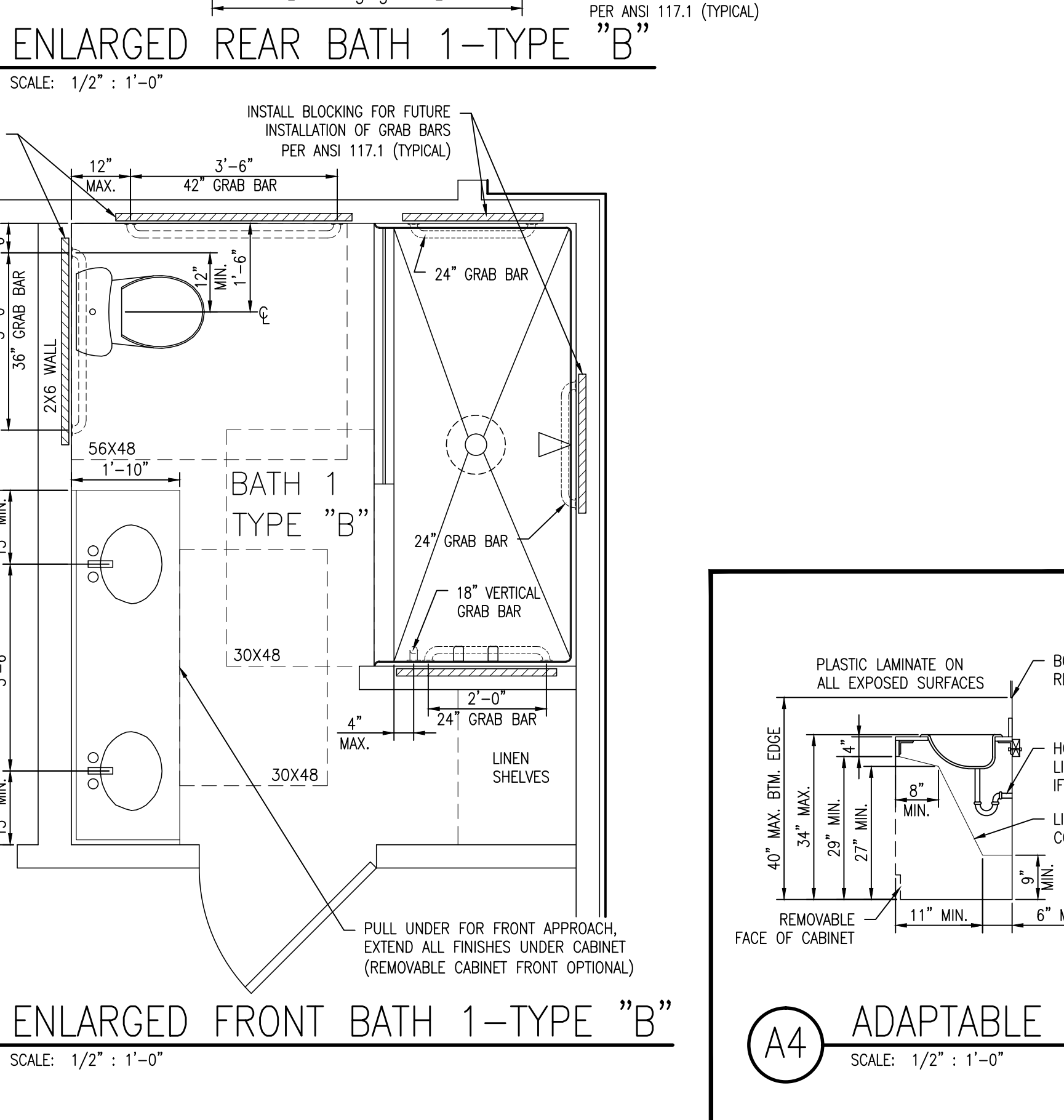
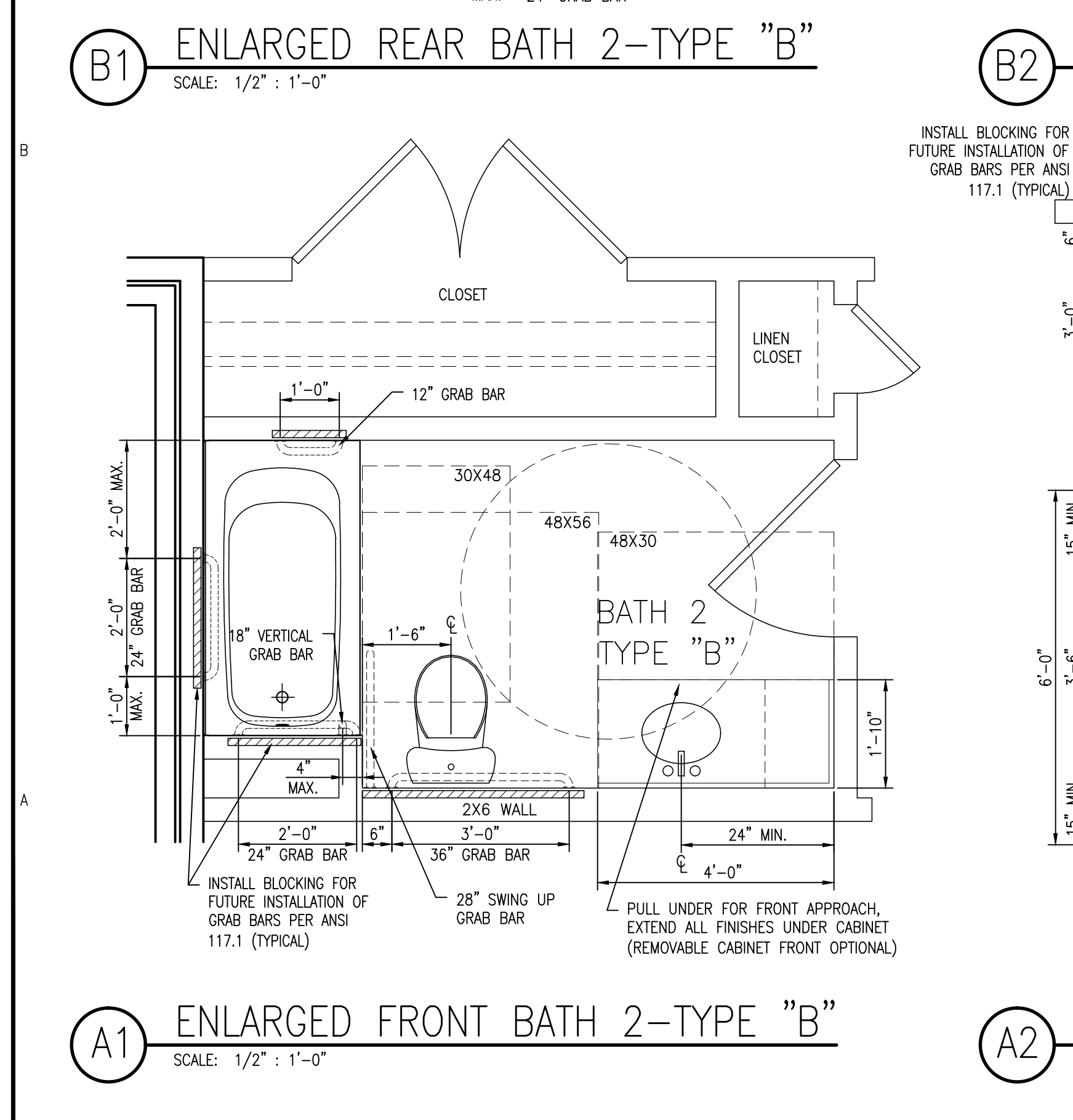
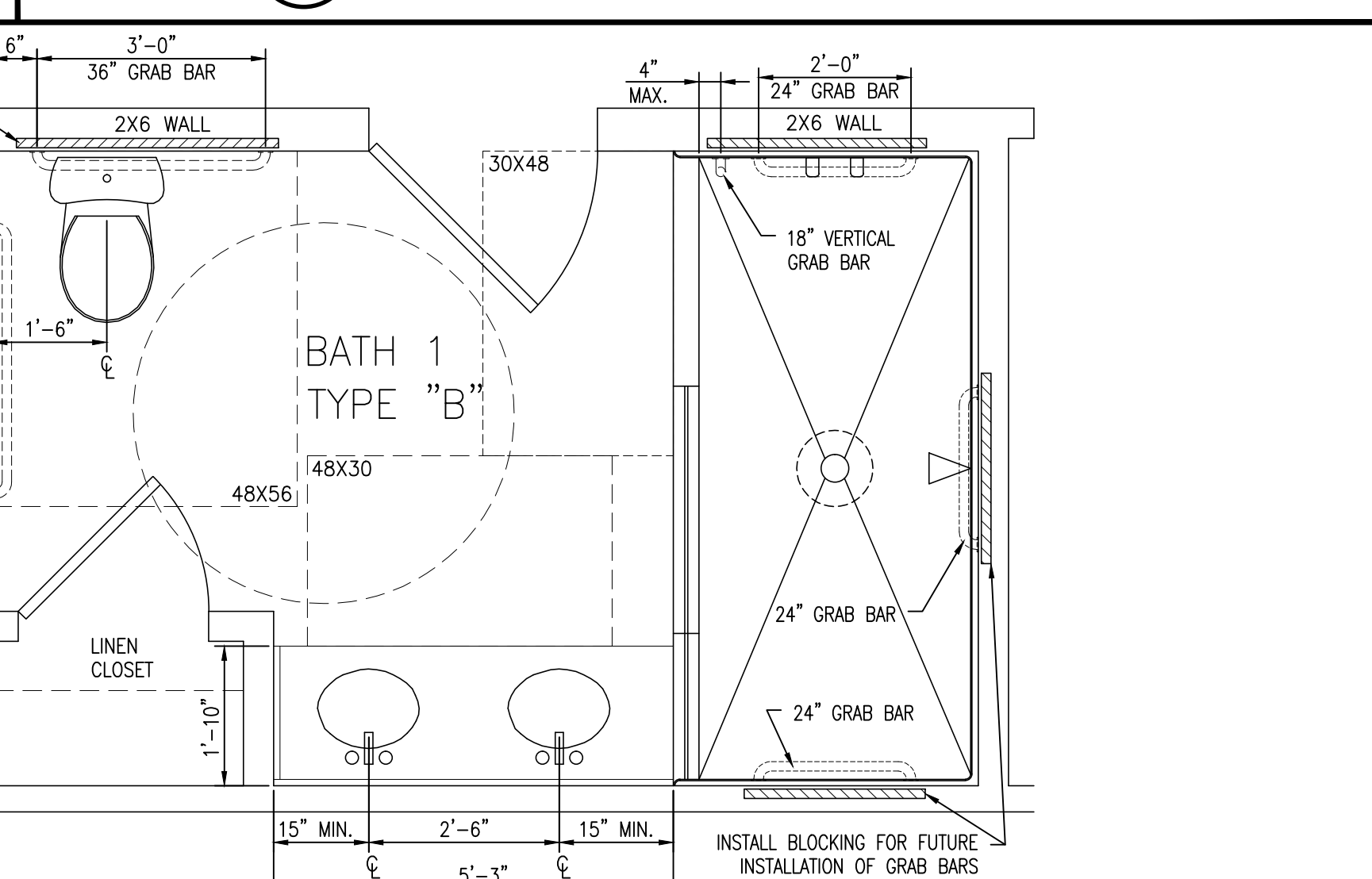
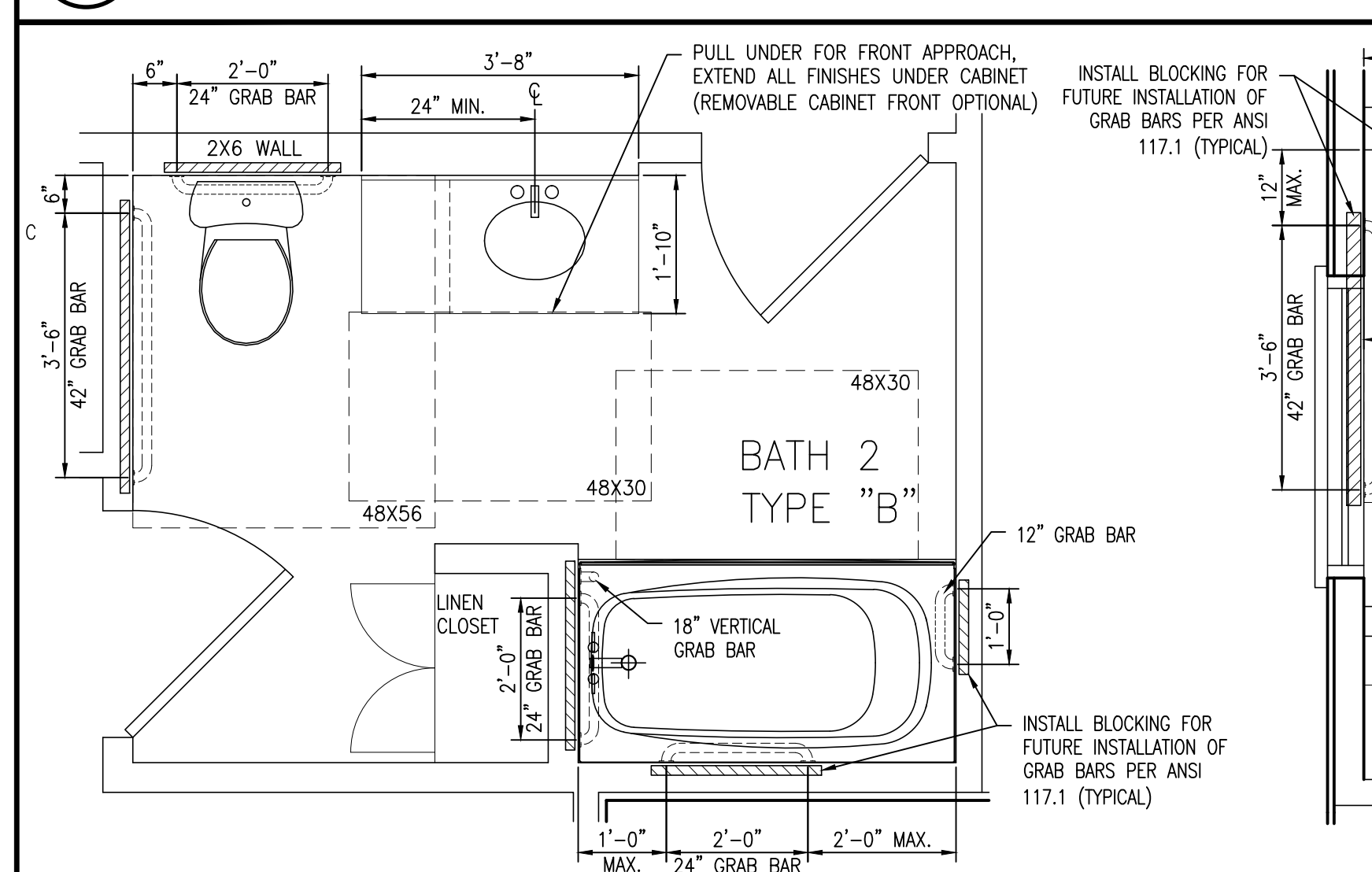
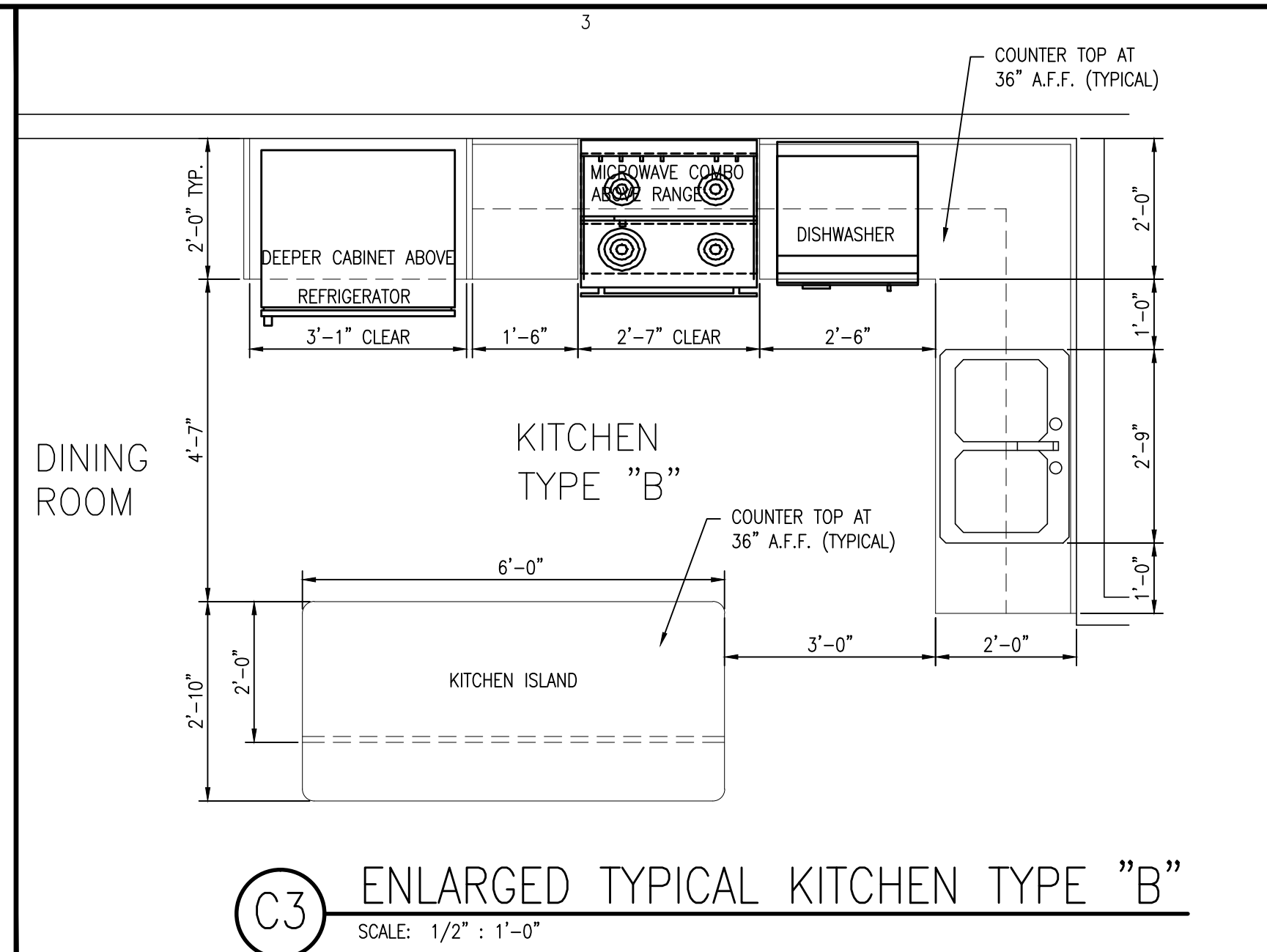
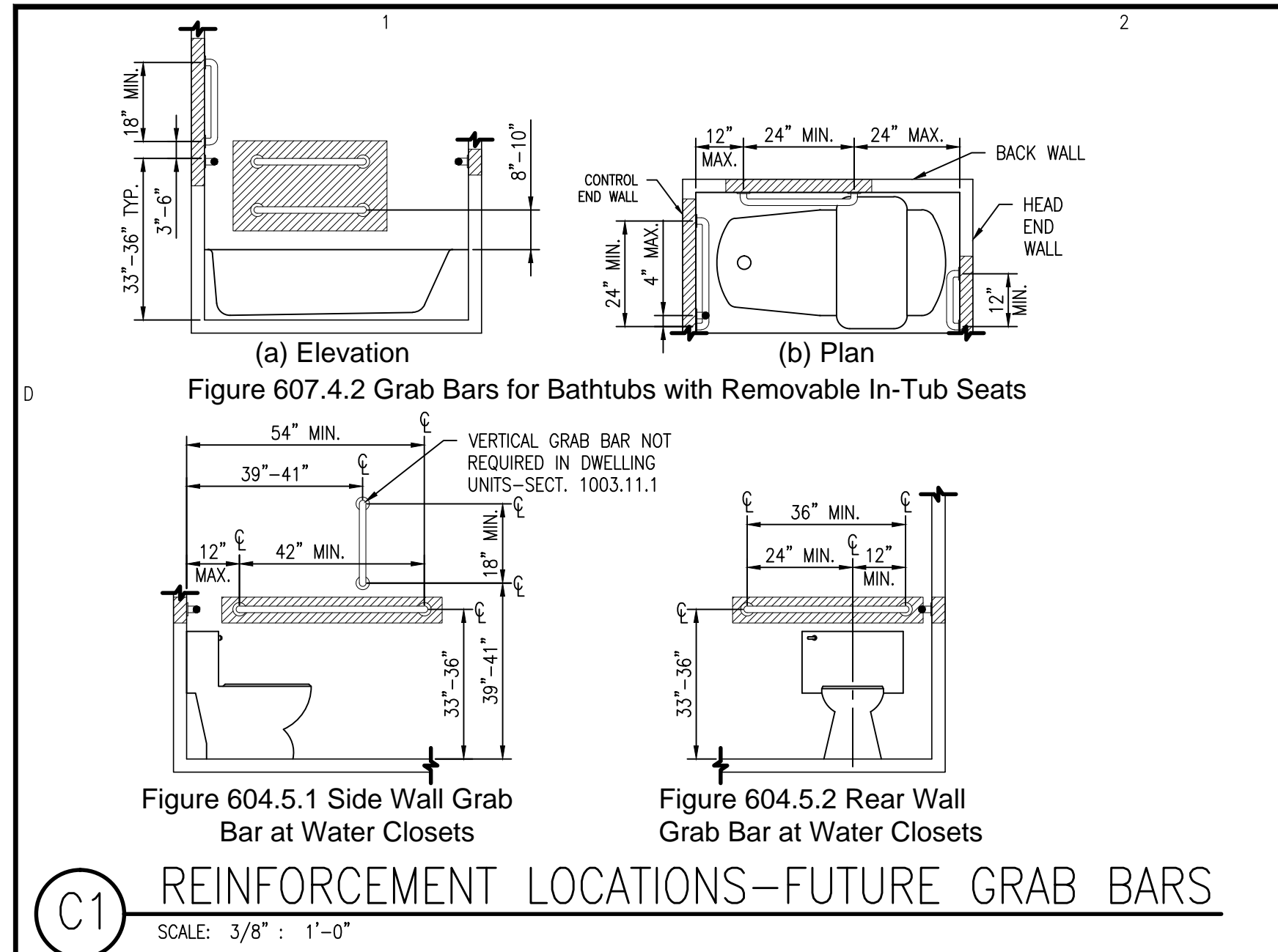

Designed to Build
 A Smarter Approach

ANDREW W. PRIVETTE, AIA
 1920 FT. BRAGG ROAD
 FAYETTEVILLE,
 NORTH CAROLINA 28303
 TELE. (910) 485-8567
 andy@designtobuild.com

ANDREW W. PRIVETTE, AIA
 REGISTERED ARCHITECT
 1877

FAIRWAY POINTE at ANDERSON CREEK CLUB
 THREE-STORY, TEN-UNIT BUILDING
 GALLERY DRIVE, BUILDING —
 SPRING LAKE, NORTH CAROLINA 28390

NO.	DATE	DESCRIPTION	MARK	CHK
1	11-13-21	ISSUE FOR PERMITTING		
2				
3				
4				
5				
6				
7				
8				
9				
10				

JOB CODE: 20FAIRWAY-10
 DRAWN BY: S.S.TOPE
 CHECKED BY: A. PRIVETTE
 COPYRIGHT: DESIGNED TO BUILD

SHEET TITLE:
LIFE SAFETY PLAN & ACCESSIBLE GUIDELINES

G-102
 SHEET 2 OF 6

EACH CONTRACTOR IS REQUIRED TO INCLUDE ALL MINOR ITEMS, WHETHER OR NOT SHOWN ON PLANS, AS REQUIRED BY CODE AND FOR WORKING SYSTEMS, IN INITIAL COST OF WORK, AND AT NO ADDITIONAL COST TO THE OWNER. ANY DEVIATIONS FROM THESE DRAWINGS AND SPECIFICATIONS BY THE OWNER OR CONTRACTOR MUST BE APPROVED BY THE ARCHITECT IN WRITING AND PRIOR TO CONSTRUCTION. COPYRIGHT © ALL RIGHTS RESERVED BY DESIGNED TO BUILD. NOT TO BE COPIED OR REPRODUCED WITHOUT WRITTEN PERMISSION.

Design No. L576

October 10, 2016

Unrestrained Assembly Rating - 1 Hr
Finish Rating - 25 Min (See Items 5 and 5A)

This design was evaluated using a load design method other than the Limit States Design Method (e.g., Working Stress Design Method). For jurisdictions employing the Limit States Design Method, such as Canada, a load restriction factor shall be used - See Guide BXUY or BXUYZ. * Indicates such products shall bear the UL or cUL Certification Mark for jurisdictions employing the UL or cUL Certification (such as Canada), respectively.

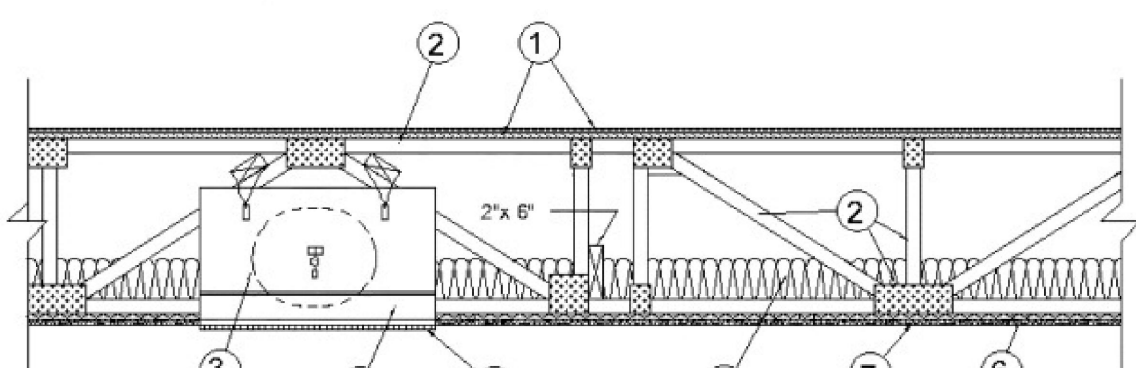
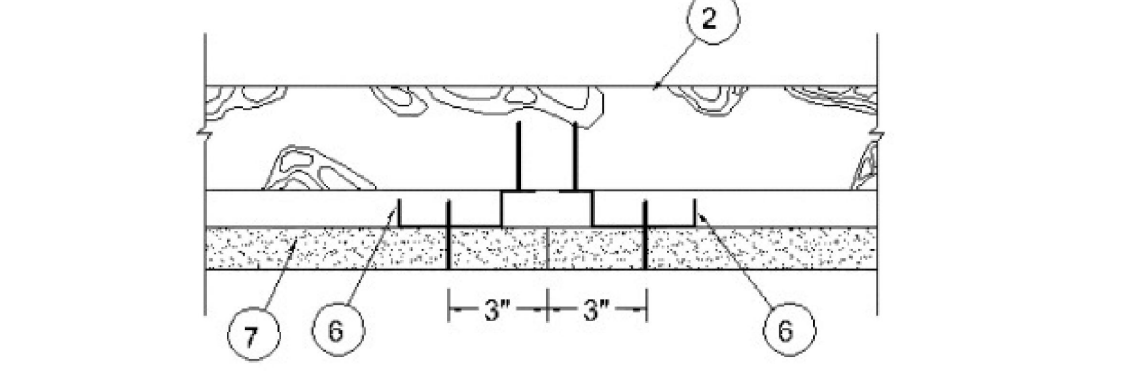
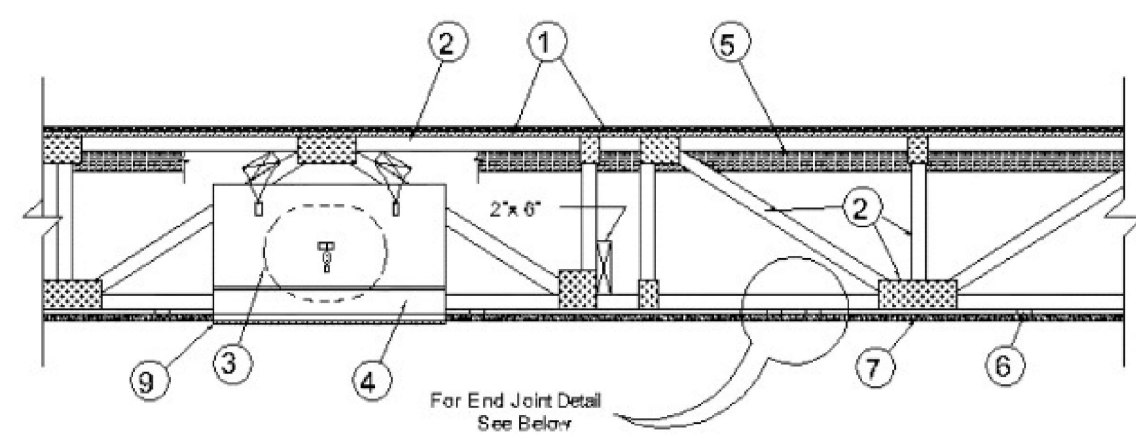

Alternate Insulation Placement

1. Flooring System - The flooring system shall consist of one of the following:

System No. 1

Subflooring - Nom 23/32 in. thick wood structural panels installed perpendicular to trusses with end joints staggered. Plywood or panels secured to trusses with construction adhesive and No. 6d ringed shank nails, spaced 12 in. OC along each truss. Staples having equal or greater withdrawal and lateral resistance strength may be substituted for the 6d nails.

System No. 2

Subflooring - Nom 23/32 in. thick wood structural panels installed perpendicular to trusses with end joints staggered. Plywood or panels secured to trusses with construction adhesive and No. 6d ringed shank nails, spaced 12 in. OC along each truss. Staples having equal or greater withdrawal and lateral resistance strength may be substituted for the 6d nails.

Alternate Floor Mat Materials* - (Optional) - Floor mat material nom 1/8 in. (3 mm) thick loose laid over the subfloor. Floor topping thickness shall be a min of 3/4 in. (19 mm).

Alternate Floor Mat Materials* - (Optional) - Floor mat material nom 1/4 in. (6 mm) thick adhered to subfloor with Hacker Floor Primer. Primer to be applied to the surface of the mat prior to the placement of a min 1-1/4 in. (32 mm) of floor-topping mixture.

Alternate Floor Mat Materials* - (Optional) - Floor mat material nom 3/8 in. (10 mm) thick loose laid over the subfloor. Floor topping thickness shall be a min of 1-1/2 in. (38 mm).

Alternate Floor Mat Materials* - (Optional) - Floor mat material nom 1/8 in. (3 mm) thick loose laid over the subfloor. Floor topping thickness shall be a min of 3/4 in. (19 mm).

Alternate Floor Mat Materials* - (Optional) - Floor mat material nom 1/4 in. (6 mm) thick loose laid over the subfloor. Floor topping thickness shall be a min of 1-1/4 in. (32 mm).

Alternate Floor Mat Materials* - (Optional) - Floor mat material nom 3/8 in. (10 mm) thick loose laid over the subfloor. Floor topping thickness shall be a min of 1-1/2 in. (38 mm).

Alternate Floor Mat Materials* - (Optional) - Floor mat material nom 1/8 in. (3 mm) thick loose laid over the subfloor. Floor topping thickness shall be a min of 3/4 in. (19 mm).

Alternate Floor Mat Materials* - (Optional) - Floor mat material nom 1/4 in. (6 mm) thick loose laid over the subfloor. Floor topping thickness shall be a min of 1-1/4 in. (32 mm).

Alternate Floor Mat Materials* - (Optional) - Floor mat material nom 3/8 in. (10 mm) thick loose laid over the subfloor. Floor topping thickness shall be a min of 1-1/2 in. (38 mm).

Alternate Floor Mat Materials* - (Optional) - Floor mat material nom 1/8 in. (3 mm) thick loose laid over the subfloor. Floor topping thickness shall be a min of 3/4 in. (19 mm).

Alternate Floor Mat Materials* - (Optional) - Floor mat material nom 1/4 in. (6 mm) thick loose laid over the subfloor. Floor topping thickness shall be a min of 1-1/4 in. (32 mm).

Alternate Floor Mat Materials* - (Optional) - Floor mat material nom 3/8 in. (10 mm) thick loose laid over the subfloor. Floor topping thickness shall be a min of 1-1/2 in. (38 mm).

Alternate Floor Mat Materials* - (Optional) - Floor mat material nom 1/8 in. (3 mm) thick loose laid over the subfloor. Floor topping thickness shall be a min of 3/4 in. (19 mm).

Alternate Floor Mat Materials* - (Optional) - Floor mat material nom 1/4 in. (6 mm) thick loose laid over the subfloor. Floor topping thickness shall be a min of 1-1/4 in. (32 mm).

Alternate Floor Mat Materials* - (Optional) - Floor mat material nom 3/8 in. (10 mm) thick loose laid over the subfloor. Floor topping thickness shall be a min of 1-1/2 in. (38 mm).

Alternate Floor Mat Materials* - (Optional) - Floor mat material nom 1/8 in. (3 mm) thick loose laid over the subfloor. Floor topping thickness shall be a min of 3/4 in. (19 mm).

Alternate Floor Mat Materials* - (Optional) - Floor mat material nom 1/4 in. (6 mm) thick loose laid over the subfloor. Floor topping thickness shall be a min of 1-1/4 in. (32 mm).

System No. 4

Subflooring - Nom 23/32 in. thick wood structural panels installed perpendicular to trusses with end joints staggered. Plywood or panels secured to trusses with construction adhesive and No. 6d ringed shank nails, spaced 12 in. OC along each truss. Staples having equal or greater withdrawal and lateral resistance strength may be substituted for the 6d nails.

Alternate Floor Mat Materials* - (Optional) - Floor mat material nom 1/4 in. (6 mm) thick loose laid over the subfloor. Floor topping thickness shall be a minimum of 3/4 in.

Alternate Floor Mat Materials* - (Optional) - Floor mat material nom 3/8 in. (10 mm) thick loose laid over the subfloor. Floor topping thickness shall be a minimum of 1-1/2 in.

Alternate Floor Mat Materials* - (Optional) - Floor mat material nom 1/8 in. (3 mm) thick loose laid over the subfloor. Floor topping thickness shall be a minimum of 1-1/2 in.

Alternate Floor Mat Materials* - (Optional) - Floor mat material nom 1/4 in. (6 mm) thick loose laid over the subfloor. Floor topping thickness shall be a minimum of 3/4 in.

Alternate Floor Mat Materials* - (Optional) - Floor mat material nom 3/8 in. (10 mm) thick loose laid over the subfloor. Floor topping thickness shall be a minimum of 1-1/2 in.

Alternate Floor Mat Materials* - (Optional) - Floor mat material nom 1/8 in. (3 mm) thick loose laid over the subfloor. Floor topping thickness shall be a minimum of 1-1/2 in.

Alternate Floor Mat Materials* - (Optional) - Floor mat material nom 1/4 in. (6 mm) thick loose laid over the subfloor. Floor topping thickness shall be a minimum of 3/4 in.

Alternate Floor Mat Materials* - (Optional) - Floor mat material nom 3/8 in. (10 mm) thick loose laid over the subfloor. Floor topping thickness shall be a minimum of 1-1/2 in.

Alternate Floor Mat Materials* - (Optional) - Floor mat material nom 1/8 in. (3 mm) thick loose laid over the subfloor. Floor topping thickness shall be a minimum of 1-1/2 in.

Alternate Floor Mat Materials* - (Optional) - Floor mat material nom 1/4 in. (6 mm) thick loose laid over the subfloor. Floor topping thickness shall be a minimum of 3/4 in.

Alternate Floor Mat Materials* - (Optional) - Floor mat material nom 3/8 in. (10 mm) thick loose laid over the subfloor. Floor topping thickness shall be a minimum of 1-1/2 in.

Alternate Floor Mat Materials* - (Optional) - Floor mat material nom 1/8 in. (3 mm) thick loose laid over the subfloor. Floor topping thickness shall be a minimum of 1-1/2 in.

Alternate Floor Mat Materials* - (Optional) - Floor mat material nom 1/4 in. (6 mm) thick loose laid over the subfloor. Floor topping thickness shall be a minimum of 3/4 in.

Alternate Floor Mat Materials* - (Optional) - Floor mat material nom 3/8 in. (10 mm) thick loose laid over the subfloor. Floor topping thickness shall be a minimum of 1-1/2 in.

Alternate Floor Mat Materials* - (Optional) - Floor mat material nom 1/8 in. (3 mm) thick loose laid over the subfloor. Floor topping thickness shall be a minimum of 1-1/2 in.

Alternate Floor Mat Materials* - (Optional) - Floor mat material nom 1/4 in. (6 mm) thick loose laid over the subfloor. Floor topping thickness shall be a minimum of 3/4 in.

Alternate Floor Mat Materials* - (Optional) - Floor mat material nom 3/8 in. (10 mm) thick loose laid over the subfloor. Floor topping thickness shall be a minimum of 1-1/2 in.

Alternate Floor Mat Materials* - (Optional) - Floor mat material nom 1/8 in. (3 mm) thick loose laid over the subfloor. Floor topping thickness shall be a minimum of 1-1/2 in.

Alternate Floor Mat Materials* - (Optional) - Floor mat material nom 1/4 in. (6 mm) thick loose laid over the subfloor. Floor topping thickness shall be a minimum of 3/4 in.

Alternate Floor Mat Materials* - (Optional) - Floor mat material nom 3/8 in. (10 mm) thick loose laid over the subfloor. Floor topping thickness shall be a minimum of 1-1/2 in.

Alternate Floor Mat Materials* - (Optional) - Floor mat material nom 1/8 in. (3 mm) thick loose laid over the subfloor. Floor topping thickness shall be a minimum of 1-1/2 in.

Alternate Floor Mat Materials* - (Optional) - Floor mat material nom 1/4 in. (6 mm) thick loose laid over the subfloor. Floor topping thickness shall be a minimum of 3/4 in.

Alternate Floor Mat Materials* - (Optional) - Floor mat material nom 3/8 in. (10 mm) thick loose laid over the subfloor. Floor topping thickness shall be a minimum of 1-1/2 in.

Alternate Floor Mat Materials* - (Optional) - Floor mat material nom 1/8 in. (3 mm) thick loose laid over the subfloor. Floor topping thickness shall be a minimum of 1-1/2 in.

Alternate Floor Mat Materials* - (Optional) - Floor mat material nom 1/4 in. (6 mm) thick loose laid over the subfloor. Floor topping thickness shall be a minimum of 3/4 in.

Alternate Floor Mat Materials* - (Optional) - Floor mat material nom 3/8 in. (10 mm) thick loose laid over the subfloor. Floor topping thickness shall be a minimum of 1-1/2 in.

Alternate Floor Mat Materials* - (Optional) - Floor mat material nom 1/8 in. (3 mm) thick loose laid over the subfloor. Floor topping thickness shall be a minimum of 1-1/2 in.

Alternate Floor Mat Materials* - (Optional) - Floor mat material nom 1/4 in. (6 mm) thick loose laid over the subfloor. Floor topping thickness shall be a minimum of 3/4 in.

Alternate Floor Mat Materials* - (Optional) - Floor mat material nom 3/8 in. (10 mm) thick loose laid over the subfloor. Floor topping thickness shall be a minimum of 1-1/2 in.

Alternate Floor Mat Materials* - (Optional) - Floor mat material nom 1/8 in. (3 mm) thick loose laid over the subfloor. Floor topping thickness shall be a minimum of 1-1/2 in.

Alternate Floor Mat Materials* - (Optional) - Floor mat material nom 1/4 in. (6 mm) thick loose laid over the subfloor. Floor topping thickness shall be a minimum of 3/4 in.

Alternate Floor Mat Materials* - (Optional) - Floor mat material nom 3/8 in. (10 mm) thick loose laid over the subfloor. Floor topping thickness shall be a minimum of 1-1/2 in.

Alternate Floor Mat Materials* - (Optional) - Floor mat material nom 1/8 in. (3 mm) thick loose laid over the subfloor. Floor topping thickness shall be a minimum of 1-1/2 in.

Alternate Floor Mat Materials* - (Optional) - Floor mat material nom 1/4 in. (6 mm) thick loose laid over the subfloor. Floor topping thickness shall be a minimum of 3/4 in.

MAXXON CORP - Crack Suppression Mat (CSM) or Maxxon Reinforcement (MR)

Metall Lath - (For use with or as an alternate to Crack Suppression Mat (CSM) or Maxxon Reinforcement (MR)) - 3/8 in. expanded galvanized steel diamond mesh, 3.4 lbs/sq yd loose laid over the floor mat material. Floor topping thickness shall be min 1-1/2 in.

Deleted -

Subflooring - Nom 23/32 in. thick wood structural panels installed perpendicular to trusses with end joints staggered. Plywood or panels secured to trusses with construction adhesive and No. 6d ringed shank nails, spaced 12 in. OC along each truss. Staples having equal or greater withdrawal and lateral resistance strength may be substituted for the 6d nails.

Alternate Floor Mat Materials* - (Optional) - Floor mat material nom 1/4 in. (6 mm) thick loose laid over the subfloor. Floor topping thickness shall be a minimum of 3/4 in.

Alternate Floor Mat Materials* - (Optional) - Floor mat material nom 3/8 in. (10 mm) thick loose laid over the subfloor. Floor topping thickness shall be a minimum of 1-1/2 in.

Alternate Floor Mat Materials* - (Optional) - Floor mat material nom 1/8 in. (3 mm) thick loose laid over the subfloor. Floor topping thickness shall be a minimum of 1-1/2 in.

Alternate Floor Mat Materials* - (Optional) - Floor mat material nom 1/4 in. (6 mm) thick loose laid over the subfloor. Floor topping thickness shall be a minimum of 3/4 in.

Alternate Floor Mat Materials* - (Optional) - Floor mat material nom 3/8 in. (10 mm) thick loose laid over the subfloor. Floor topping thickness shall be a minimum of 1-1/2 in.

Alternate Floor Mat Materials* - (Optional) - Floor mat material nom 1/8 in. (3 mm) thick loose laid over the subfloor. Floor topping thickness shall be a minimum of 1-1/2 in.

Alternate Floor Mat Materials* - (Optional) - Floor mat material nom 1/4 in. (6 mm) thick loose laid over the subfloor. Floor topping thickness shall be a minimum of 3/4 in.

Alternate Floor Mat Materials* - (Optional) - Floor mat material nom 3/8 in. (10 mm) thick loose laid over the subfloor. Floor topping thickness shall be a minimum of 1-1/2 in.

Alternate Floor Mat Materials* - (Optional) - Floor mat material nom 1/8 in. (3 mm) thick loose laid over the subfloor. Floor topping thickness shall be a minimum of 1-1/2 in.

Alternate Floor Mat Materials* - (Optional) - Floor mat material nom 1/4 in. (6 mm) thick loose laid over the subfloor. Floor topping thickness shall be a minimum of 3/4 in.

Alternate Floor Mat Materials* - (Optional) - Floor mat material nom 3/8 in. (10 mm) thick loose laid over the subfloor. Floor topping thickness shall be a minimum of 1-1/2 in.

Alternate Floor Mat Materials* - (Optional) - Floor mat material nom 1/8 in. (3 mm) thick loose laid over the subfloor. Floor topping thickness shall be a minimum of 1-1/2 in.

Alternate Floor Mat Materials* - (Optional) - Floor mat material nom 1/4 in. (6 mm) thick loose laid over the subfloor. Floor topping thickness shall be a minimum of 3/4 in.

Alternate Floor Mat Materials* - (Optional) - Floor mat material nom 3/8 in. (10 mm) thick loose laid over the subfloor. Floor topping thickness shall be a minimum of 1-1/2 in.

Alternate Floor Mat Materials* - (Optional) - Floor mat material nom 1/8 in. (3 mm) thick loose laid over the subfloor. Floor topping thickness shall be a minimum of 1-1/2 in.

Alternate Floor Mat Materials* - (Optional) - Floor mat material nom 1/4 in. (6 mm) thick loose laid over the subfloor. Floor topping thickness shall be a minimum of 3/4 in.

Alternate Floor Mat Materials* - (Optional) - Floor mat material nom 3/8 in. (10 mm) thick loose laid over the subfloor. Floor topping thickness shall be a minimum of 1-1/2 in.

Alternate Floor Mat Materials* - (Optional) - Floor mat material nom 1/8 in. (3 mm) thick loose laid over the subfloor. Floor topping thickness shall be a minimum of 1-1/2 in.

Alternate Floor Mat Materials* - (Optional) - Floor mat material nom 1/4 in. (6 mm) thick loose laid over the subfloor. Floor topping thickness shall be a minimum of 3/4 in.

Alternate Floor Mat Materials* - (Optional) - Floor mat material nom 3/8 in. (10 mm) thick loose laid over the subfloor. Floor topping thickness shall be a minimum of 1-1/2 in.

Alternate Floor Mat Materials* - (Optional) - Floor mat material nom 1/8 in. (3 mm) thick loose laid over the subfloor. Floor topping thickness shall be a minimum of 1-1/2 in.

Alternate Floor Mat Materials* - (Optional) - Floor mat material nom 1/4 in. (6 mm) thick loose laid over the subfloor. Floor topping thickness shall be a minimum of 3/4 in.

Alternate Floor Mat Materials* - (Optional) - Floor mat material nom 3/8 in. (10 mm) thick loose laid over the subfloor. Floor topping thickness shall be a minimum of 1-1/2 in.

Alternate Floor Mat Materials* - (Optional) - Floor mat material nom 1/8 in. (3 mm) thick loose laid over the subfloor. Floor topping thickness shall be a minimum of 1-1/2 in.

Alternate Floor Mat Materials* - (Optional) - Floor mat material nom 1/4 in. (6 mm) thick loose laid over the subfloor. Floor topping thickness shall be a minimum of 3/4 in.

Alternate Floor Mat Materials* - (Optional) - Floor mat material nom 3/8 in. (10 mm) thick loose laid over the subfloor. Floor topping thickness shall be a minimum of 1-1/2 in.

Alternate Floor Mat Materials* - (Optional) - Floor mat material nom 1/8 in. (3 mm) thick loose laid over the subfloor. Floor topping thickness shall be a minimum of 1-1/2 in.

Alternate Floor Mat Materials* - (Optional) - Floor mat material nom 1/4 in. (6 mm) thick loose laid over the subfloor. Floor topping thickness shall be a minimum of 3/4 in.

Alternate Floor Mat Materials* - (Optional) - Floor mat material nom 3/8 in. (10 mm) thick loose laid over the subfloor. Floor topping thickness shall be a minimum of 1-1/2 in.

Alternate Floor Mat Materials* - (Optional) - Floor mat material nom 1/8 in. (3 mm) thick loose laid over the subfloor. Floor topping thickness shall be a minimum of 1-1/2 in.

Alternate Floor Mat Materials* - (Optional) - Floor mat material nom 1/4 in. (6 mm) thick loose laid over the subfloor. Floor topping thickness shall be a minimum of 3/4 in.

ALL NOTES APPLY TO ALL DRAWINGS AND ALL TRADES. IT IS THE RESPONSIBILITY OF ALL CONTRACTORS AND TRADES TO COORDINATE THE INSTALLATION OF THEIR WORK WITH THE INSTALLATION OF WORK BY ALL OTHER CONTRACTORS AND TRADES. CONTRACTORS SHALL FOLLOW MANUFACTURER'S INSTALLATION INSTRUCTIONS. THE REQUIREMENTS OF THE DRAWINGS, GENERAL REQUIREMENTS AND ALL ITEMS OF THE CONTRACT DOCUMENTS ARE EQUALLY BINDING ON ALL CONTRACTORS AND TRADES. EACH CONTRACTOR IS REQUIRED TO MAINTAIN FULL SETS OF THE CONTRACT DOCUMENTS FOR HIS EMPLOYEES' USE ON THE PROJECT TO ASSURE THAT WORK IS PROPERLY COORDINATED AND INSTALLED WITH THE WORK OF OTHER CONTRACTORS AND TRADES.



ANDREW W. PRIVETTE, AIA
1920 FT. BRAGG ROAD
FAVETTEVILLE,
NORTH CAROLINA 28303
TELE. (910) 485-8567
andy@designedtobuild.com

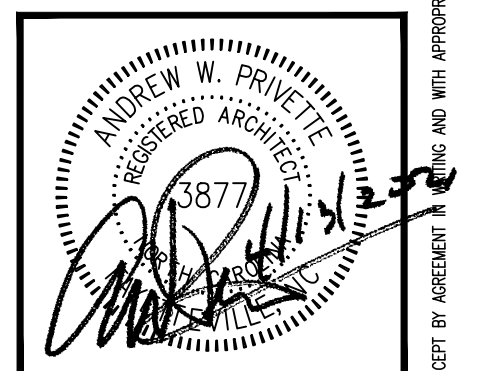

USG INTERIORS LLC - Type DGL or RX

FAIRWAY POINTE at ANDERSON CREEK CLUB
THREE-STORY, TEN-UNIT BUILDING
GALLERY DRIVE, BUILDING
SPRING LAKE, NORTH CAROLINA 28390

USG INTERIORS LLC - Type DGL or RX

USG INTERIORS LLC - Type DGL or RX

Table with columns: PERMIT, DATE, DESCRIPTION, MARK, CHECK

JOB CODE: ZOFARWAY-10
DRAWN BY: S.STOPE
CHECKED BY: A.PRIVETTE
COPYRIGHT: DESIGNED TO BUILD

SHEET TITLE:
FIRE RATED UL-L576
FLOOR-CEILING
ASSEMBLY

UL-L576 - 1HR FLOOR/CEILING ASSEMBLY

SCALE: NTS

EACH CONTRACTOR IS REQUIRED TO INCLUDE ALL MINOR ITEMS, WHETHER OR NOT SHOWN ON PLANS, AS REQUIRED BY CODE AND FOR WORKING SYSTEMS, IN INITIAL COST OF WORK, AND AT NO ADDITIONAL COST TO THE OWNER. ANY DEVIATIONS FROM THESE DRAWINGS AND SPECIFICATIONS BY THE OWNER OR CONTRACTOR MUST BE APPROVED BY THE ARCHITECT IN WRITING AND PRIOR TO CONSTRUCTION. COPYRIGHT © ALL RIGHTS RESERVED BY DESIGNED TO BUILD. NOT TO BE COPIED OR REPRODUCED WITHOUT WRITTEN PERMISSION.

DRAWINGS, SPECIFICATIONS AND THE DESIGN ARE AND SHALL REMAIN THE PROPERTY OF THE ARCHITECT. WHETHER THE PROJECT FOR WHICH THEY ARE PREPARED IS EXECUTED OR NOT. THE DRAWINGS AND SPECIFICATIONS SHALL NOT BE USED IN ANY OTHER MANNER OR FOR OTHER PROJECTS. ADDITIONS TO THIS PRODUCT OR THE COMPLETION OF THIS PROJECT EXCEPT BY ARCHITECTURE, INC. AND WITH APPROPRIATE PERMISSION TO THE ARCHITECT.

Design No. U356

July 11, 2018

Bearing Wall Rating - 1 Hr Rating Exposed to Fire on Interior Face Only

Bearing Wall Rating - 1 Hr Rating Exposed to Fire on Exterior Face (See Item 6E)

Finish Rating - 23 Min or 25 Min (See Item 2C)

This design was evaluated using a load design method other than the Limit States Design Method (e.g., Working Stress Design Method). For jurisdictions employing the Limit States Design Method, such as Canada, a load restriction factor shall be used - See Guide BXUV or BXUVZ

* Indicates such products shall bear the UL or cUL Certification Mark for jurisdictions employing the UL or cUL Certification (such as Canada), respectively.

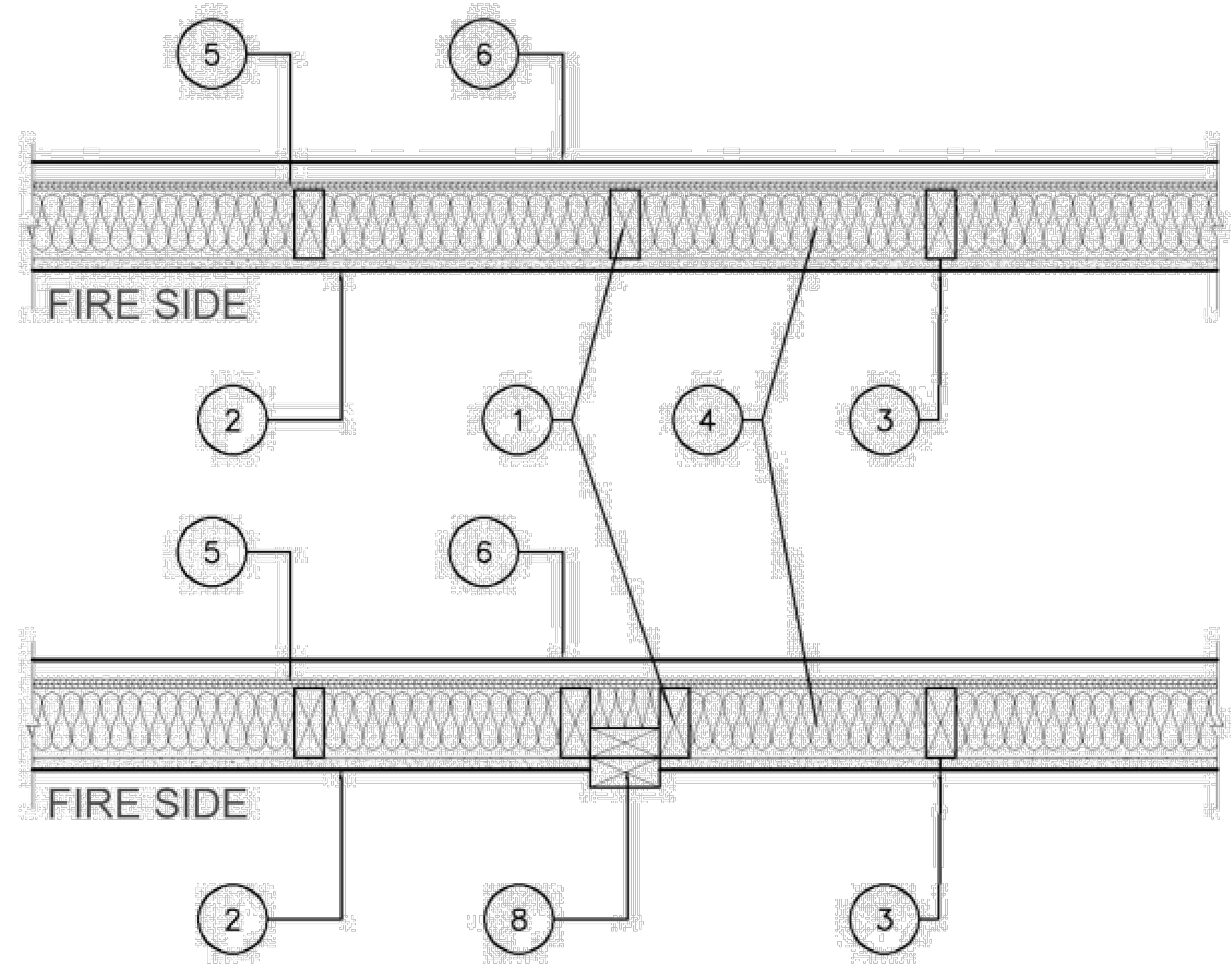

1. Wood Studs - Nom 2 by 4 in. spaced 16 in. OC with two 2 by 4 in. top and one 2 by 4 in. bottom plates. Studs laterally-braced by wood structural panel sheathing (Item 5). When Mineral and Fiber Boards* (Item 5A) are considered as bracing for the studs, the load is restricted to 76% of allowable axial load. Walls effectively fire stopped at top and bottom of wall.

2. Gypsum Board* - Any 5/8 in. thick UL Classified Gypsum Board that is eligible for use in Design Nos. L501, G512 or U305. Nom 5/8 in. thick, 4 ft wide, applied vertically and fastened to studs and bearing plates 7 in. OC with 6d cement-coated nails, 1-7/8 in. long with 1/4 in. diam head.

When Item 7, 7B, 7C, 7D or 7E Steel Framing Members*, is used, gypsum panels attached to furring channels with 1 in. long Type S bugle-head steel screws spaced 12 in. OC.

When Item 7A Steel Framing Members*, is used, two layers of gypsum panels attached to furring channels. Base layer attached to furring channels with 1 in. long Type S bugle-head steel screws spaced 12 in. OC. Face layer attached to furring channels with 1-5/8 in. long Type S bugle-head steel screws spaced 12 in. OC. All joints in face layers staggered with joints in base layers.

ACADIA DRYWALL SUPPLIES LTD (View Classification) - CKNX.R25370

AMERICAN GYPSUM CO (View Classification) - CKNX.R14196

BEIJING NEW BUILDING MATERIALS PUBLIC LTD CO (View Classification) - CKNX.R19374

CERTAINTED GYPSUM INC (View Classification) - CKNX.R3660

CGC INC (View Classification) - CKNX.R19751

CONTINENTAL BUILDING PRODUCTS OPERATING CO, L L C (View Classification) - CKNX.R18482

GEORGIA-PACIFIC GYPSUM L L C (View Classification) - CKNX.R2717

LOADMASTER SYSTEMS INC (View Classification) - CKNX.R11809

NATIONAL GYPSUM CO (View Classification) - CKNX.R3501

PABCO BUILDING PRODUCTS L L C, DBA PABCO GYPSUM (View Classification) - CKNX.R7094

PANEL REV S A (View Classification) - CKNX.R21796

SIAM GYPSUM INDUSTRY (SARABURI) CO LTD (View Classification) - CKNX.R19262

THAI GYPSUM PRODUCTS PCL (View Classification) - CKNX.R27517

UNITED STATES GYPSUM CO (View Classification) - CKNX.R1319

USG BORAL DRYWALL SFZ LLC (View Classification) - CKNX.R38438

USG MEXICO S A DE C V (View Classification) - CKNX.R16089

2A. Gypsum Board* - (As an alternate to Item 2, Not Shown) - Any 5/8 in. thick 4 ft wide gypsum panels that are eligible for use in Design Nos. L501, G512 or U305, supplied by the Classified Companies listed below shown in the Gypsum Board* (CKNX) category. Applied vertically and attached to studs and bearing plates with 1-1/4 in. long Type W coarse thread gypsum panel steel screws spaced a max 8 in. OC, with last screw 1 in. from edge of board.

CGC INC

UNITED STATES GYPSUM CO

USG BORAL DRYWALL SFZ LLC

USG MEXICO S A DE C V

2B. Gypsum Board* - (As an alternate to Item 2, Not Shown) - 5/8 in. thick 4 ft wide gypsum panels applied vertically and attached to studs and bearing plates with 1-1/4 in. long Type W coarse thread gypsum panel steel screws spaced a max 8 in. OC, with last screw 1 in. from edge of board.

ACADIA DRYWALL SUPPLIES LTD - Type X, 5/8 Type X, Type Blueglass Exterior Sheathing

AMERICAN GYPSUM CO - Types AGX-1, M-Glass, AG-C, LightRoc

CERTAINTED GYPSUM INC - Type C, Type X-2, Type X, Type X-1, Easi-Lite Type X-2

GEORGIA-PACIFIC GYPSUM L L C - Types X, Veneer Plaster Base-Type X, Water Rated-Type X, Sheathing Type-X, Soffit-Type X, Type X ComfortGuard Sound Deadening Gypsum Board.

PABCO BUILDING PRODUCTS L L C, DBA PABCO GYPSUM - Types PG-11, PGS-WRS.

THAI GYPSUM PRODUCTS PCL - Type C or Type X

2C. Gypsum Board* - (As an alternate to Item 2, Not Shown) - For Use with Item 5A only - 5/8 in. thick 4 ft wide gypsum panels applied horizontally and attached to studs and bearing plates with 1-1/4 in. long Type W coarse thread gypsum panel steel screws spaced a max 8 in. OC, with last screws 1 in. and 4 in. from edges of board. Finish Rating is 25 min.

ACADIA DRYWALL SUPPLIES LTD - 5/8 Type X, Type Blueglass Exterior Sheathing

GEORGIA-PACIFIC GYPSUM L L C - Type X, Veneer Plaster Base-Type X, Water Rated-Type X, Sheathing Type-X, Soffit-Type X

PABCO BUILDING PRODUCTS L L C, DBA PABCO GYPSUM - Types PG-11, PGS-WRS

2D. Gypsum Board* - (As an alternate to Item 2) - Not to be used with Item 7, 5/8 in. thick, 4 ft. wide, paper surfaced, applied vertically only and fastened to the studs and plates with 6d cement coated nails 1-7/8 in. long, 0.0915 in. shank diam and 1/4 in. diam heads, 7 in. OC.

NATIONAL GYPSUM CO - SoundBreak XP Type X Gypsum Board

2E. Gypsum Board* - (As an alternate to Items 2 through 2D) - Nominal 5/8 in. thick, 4 ft wide panels, secured as described in Item 2.

PABCO BUILDING PRODUCTS L L C, DBA PABCO GYPSUM - Type QuietRock ES.

2F. Gypsum Board* - (As an alternate to Item 2) - Not to be used with Item 7, 5/8 in. thick, 4 ft. wide, paper surfaced, applied vertically or horizontally and fastened to the studs and plates with 1-1/4 in. long Type W coarse thread gypsum panel steel screws spaced a max 8 in. OC, with last screw 1 in. from edge of board.

CERTAINTED GYPSUM INC - Type SilentFX

2G. Wall and Partition Facings and Accessories* - (As an alternate to Items 2 through 2F) - Nominal 5/8 in. thick, 4 ft wide panels, secured as described in Item 2.

PABCO BUILDING PRODUCTS L L C, DBA PABCO GYPSUM - Type QuietRock 527.

2H. Gypsum Board* - (As an alternate to Item 2) - 5/8 in. thick gypsum panels, with beveled, square, or tapered edges, applied either horizontally or vertically. Gypsum panels fastened to framing with 1-1/4 in. long Type W coarse thread gypsum panel steel screws spaced a maximum 10 in. OC with the last two screws 4 and 1 in. from the edges of the board. When used in widths other than 48 in., gypsum panels are to be installed horizontally.

CONTINENTAL BUILDING PRODUCTS OPERATING CO, L L C - Type LGFC6A (finish rating 21 min), Type LGFC2A, Type LGFC-C/A, Type LGFC-WD, Type LGLXL

2I. Gypsum Board* - (As an alternate to Item 2) - 5/8 in. thick gypsum panels, with beveled, square, or tapered edges, applied either horizontally or vertically. Gypsum panels fastened to framing with 1-1/4 in. long Type W coarse thread gypsum panel steel screws spaced a max 8 in. OC, with last screw 1 in. from edge of board. When used in widths other than 48 in., gypsum boards are to be installed horizontally.

AMERICAN GYPSUM CO - Types AGX-1 (finish rating 25 min.), M-Glass (finish rating 25 min.), AG-C (finish rating 25 min.), LightRoc (finish rating 25 min.)

2J. Gypsum Board* - (As an alternate to Item 2) - 5/8 in. thick gypsum panels, with beveled, square, or tapered edges, applied either horizontally or vertically. Gypsum panels fastened to framing with 1-1/4 in. long Type W coarse thread steel screws spaced a max 8 in. OC with the last screw 1 in. from edge of board. When used in widths other than 48 in., gypsum boards are to be installed horizontally.

CERTAINTED GYPSUM INC - Type C, Type X-2, Type X or Type X-1 (finish rating 26 min), Easi-Lite Type X (finish rating 24 min), Easi-Lite Type X-2, Type EGRG or GlasRoc or GlasRoc Sheathing (finish rating 23 min)

3. Joints and Fastener Heads - (Not Shown) - Gypsum board joints covered with tape and joint compound. Fastener heads covered with joint compound.

4. Batts and Blankets* - Mineral fiber or glass fiber insulation, 3-1/2 in. thick, pressure fit to fill wall cavities between studs and plates. Mineral fiber insulation to be unfaced and to have a min density of 3 pcf. Glass fiber insulation to be faced with aluminum foil or kraft paper and to have a min density of 0.9 pcf (min R-13 thermal insulation rating).

See Batts and Blankets* (BKNV) Category in the Building Materials Directory and Batts and Blankets* (B232) Category in the Fire Resistance Directory for names of Classified Companies

4A. Fiber, Sprayed* - As an alternate to Batts and Blankets (Item 4) - Spray applied cellulose material. The fiber is applied with water to completely fill the enclosed cavity in accordance with the application instructions supplied with the product with a nominal dry density of 2.7 lb/ft³. Alternate Application Method: The fiber is applied without water or adhesive at a nominal dry density of 3.5 lb/ft³, in accordance with the application instructions supplied with the product.

U S GREENFIBER L L C - INS735 & INS745 for use with wet or dry application. INS510LD, INS515LD, INS541LD, INS735, INS745, INS765LD, and INS770LD are to be used for dry application only.

4B. Fiber, Sprayed* - As an alternate to Item 4 and 4A - Spray applied cellulose material. The fiber is applied with water to completely fill the enclosed cavity in accordance with the application instructions supplied with the product. Nominal dry density of 4.5 lb/ft³.

NU-WOOL CO INC - Cellulose Insulation

4C. Fiber, Sprayed* - As an alternate to Batts and Blankets (Item 4) - Spray applied cellulose fiber. The fiber is applied with water to completely fill the enclosed cavity in accordance with the application instructions supplied with the product. The minimum dry density shall be 4.30 lbs/ft³.

INTERNATIONAL CELLULOSE CORP - Celbar-RL

4D. Fiber, Sprayed* - As an alternate to Batts and Blankets (Item 4) - Spray applied, granulated mineral fiber material. The fiber is applied with adhesive, at a minimum density of 4.0 pcf, to completely fill the enclosed cavity in accordance with the application instructions supplied with the product. See Fiber, Sprayed (CCAZ).

AMERICAN ROCKWOOL MANUFACTURING, LLC - Type ROCKWOOL Premium Plus

5. Wood Structural Panel Sheathing - Min 7/16 in. thick, 4 ft wide wood structural panels, min grade "C-D" or "Sheathing". Installed with long dimension of sheet (strength axis) or face grain of plywood parallel with or perpendicular to studs. Vertical joints centered on studs. Horizontal joints backed with nom 2 by 4 in. wood blocking. Attached to studs on exterior side of wall with 6d cement coated box nails spaced 6 in. OC at perimeter of panels and 12 in. OC along interior studs.

5A. Mineral and Fiber Boards* - As an alternate to Item 5 - Min 1/2 in. thick, 4 ft wide sheathing, installed vertically to studs. Vertical joints centered on studs. Horizontal joints backed with nom 2 by 4 in. wood blocking. Attached to studs on exterior side of wall with 1-1/2 in. long galvanized roofing nails spaced 6 in. OC at perimeter of panels and 12 in. OC along interior studs. As an option a weather resistive barrier may be applied over the Mineral and Fiber Boards.

6. Exterior Facings - Installed in accordance with the manufacturer's installation instructions. One of the following exterior facings is to be applied over the sheathing:

A. Vinyl Siding - Molded Plastic* - Contoured rigid vinyl siding having a flame spread value of 20 or less.

See Molded Plastic (BATAT) category in the Building Materials Directory for names of manufacturers.

B. Particle Board Siding - Hardboard exterior sidings including patterned panel or lap siding.

C. Wood Structural Panel or Lap Siding - APA Rated Siding, Exterior, plywood, OSB or composite panels with veneer faces and structural wood core, per PS 1 or APA Standard PRP-108, including textured, rough sawn, medium density overlay, brushed, grooved and lap siding.

D. Cementitious Stucco - Portland cement or synthetic stucco systems with self-furring metal lath or adhesive base coat. Thickness from 3/8 to 3/4 in., depending on system.

E. Brick Veneer - Any type on nom 4 in. wide brick veneer. When brick veneer is used, the rating is applicable with exposure on either face. Brick veneer fastened with corrugated metal wall ties attached over sheathing to wood studs with 8d nail per tie; ties spaced not more than each sixth course of brick and max 32 in. OC horizontally. One in. air space provided between brick veneer and sheathing.

F. Exterior Insulation and Finish System (EIFS) - Nom 1 in. Foamed Plastic* insulation bearing the UL Classification Marking, attached over sheathing and finished with coating system, or Portland cement or synthetic stucco systems, in accordance with manufacturer's instructions. See Foamed Plastic (BRYX and CCWV) categories for names of Classified companies.

G. Siding - Aluminum or steel siding attached over sheathing to studs.

H. Fiber-Cement Siding - Fiber-cement exterior sidings including smooth and patterned panel or lap siding.

I. Wall and Partition Facings and Accessories* - Stone veneer is mortar bonded to a lath, scratch coat and water resistant barrier applied to sheathing, installed in accordance with the manufacturer's installation instructions, and meeting the requirements of local code agencies.

ELDORADO STONE OPERATIONS L L C - Type Eldorado Stone

6A. Building Units* - As an alternate to Exterior Facing Item 6 - Insulated steel panels, 12 through 42 in. wide. Attached over sheathing through relator clips to studs or support steel with No. 14 hex head self-tapping screws located at each joint in the concealed lip of the units and spaced in accordance with the structural design requirements.

CENTRIA, A DIVISION OF NCI GROUP, INC - Types Formawall Dimension Series and Formawall Graphix Series

KINGSPAN INSULATED PANELS INC - Types 200, 300, 400, 900, or KS series, 2 through 6 in. thickness; CWP-V, H, 2 through 3 in. nominal thickness or Designwall 2000 or Designwall 4000, 2 and 3 in. nominal thickness.

7. Steel Framing Members* - (Optional, Not Shown) - Furring Channels and Steel Framing Members as described below:

a. Furring Channels - Formed of No. 25 MSG galv steel, 2-9/16 in. or 2-23/32 in. wide by 7/8 in. deep, spaced 24 in. OC perpendicular to studs. Channels secured to studs as described in Item b. Ends of adjoining channels are overlapped 6 in. and tied together with double strand of No. 18 SWG galv steel wire near each end of overlap. As an alternate, ends of adjoining channels may be overlapped 6 in. and secured together with two self-tapping #6 framing screws, min. 7/16 in. long at the midpoint of the overlap, with one screw on each flange of the channel. Gypsum board attached to furring channels as described in Item 2.

b. Steel Framing Members* - Used to attach furring channels (Item 7A) to studs. Clips spaced 48 in. OC., and secured to studs with No. 8 x 2-1/2 in. coarse drywall screw through the center grommet. Furring channels are friction fitted into clips. RSIC-1 clip for use with 2-9/16 in. wide furring channels. RSIC-1 (2.75) clip for use with 2-23/32 in. wide furring channels.

PAC INTERNATIONAL L L C - Types RSIC-1, RSIC-1 (2.75).

7A. Steel Framing Members* - (Optional, Not Shown) - Furring channels and Steel Framing Members as described below:

a. Furring Channels - Formed of No. 25 MSG galv steel, spaced 24 in. OC perpendicular to studs. Channels secured to studs as described in Item b. Ends of adjoining channels are overlapped 6 in. and tied together with double strand of No. 18 SWG galv steel wire near each end of overlap. Two layers of gypsum board attached to furring channels as described in Item 2.

b. Steel Framing Members* - Used to attach furring channels (Item 7Aa) to interior side of studs. Clips spaced 48 in. OC., and secured to studs with two No. 8 x 2-1/2 in. coarse drywall screws, one through the hole at each end of the clip. Furring channels are friction fitted into clips.

KINETICS NOISE CONTROL INC - Type Isomax.

7B. Steel Framing Members* - (Optional, Not Shown) - Furring channels and Steel Framing Members as described below:

a. Furring Channels - Formed of No. 25 MSG galv steel, 2-3/8 in. wide by 7/8 in. deep, spaced 24 in. OC perpendicular to studs. Channels secured to studs as described in Item b. Ends of adjoining channels are overlapped 6 in. and tied together with double strand of No. 18 AWG galvanized steel wire near each end of overlap. As an alternate, ends of adjoining channels may be overlapped 6 in. and secured together with two self-tapping #6 framing screws, min. 7/16 in. long at the midpoint of the overlap, with one screw on each flange of the channel. Gypsum board attached to furring channels as described in Item 2.

b. Steel Framing Members* - Used to attach furring channels (Item 7Ba) to studs. Clips spaced 48 in. OC. Genie clips secured to studs with No. 8 x 1-1/2 in. coarse drywall screw through the center hole. Furring channels are friction fitted into clips.

PLITEQ INC - Type Genie Clip

7C. Steel Framing Members* - (Optional, Not Shown) - Furring channels and Steel Framing Members as described below:

a. Furring Channels - Formed of No. 25 MSG galv steel. Spaced 24 in. OC perpendicular to studs. Channels secured to studs as described in Item b. Ends of adjoining channels overlapped 6 in. and tied together with double strand of No. 18 AWG galvanized steel wire. Gypsum board attached to furring channels as described in Item 2.

b. Steel Framing Members* - Used to attach furring channels (Item 7Ca) to studs. Clips spaced 48 in. OC., and secured to studs with 2 in. coarse drywall screw with 1 in. diam washer through the center hole. Furring channels are friction fitted into clips.

STUDCO BUILDING SYSTEMS - RESILMOUNT Sound Isolation Clips - Type A237R

7D. Steel Framing Members* - (Optional, Not Shown) - Furring channels and Steel Framing Members as described below:

a. Furring Channels - Formed of No. 25 MSG galv steel. Spaced 24 in. OC perpendicular to studs. Channels secured to studs as described in Item 7Db. Ends of adjoining channels overlapped 6 in. and tied together with double strand of No. 18 AWG galvanized steel wire. Gypsum board attached to furring channels as described in Item 2.

b. Steel Framing Members* - Used to attach furring channels (Item 7Da) to studs. Clips spaced 48 in. OC., and secured to studs with No. 8 x 2-1/2 in. coarse drywall screw through the center hole. Furring channels are friction fitted into clips.

REGUPOL AMERICA - Type SonusClip

7E. Steel Framing Members* - (Optional, Not Shown) - Resilient channels and Steel Framing Members as described below:

a. Resilient Channels - Formed of No. 25 MSG galv steel, spaced 24 in. OC, and perpendicular to studs. Channels secured to studs as described in Item b. Ends of adjoining channels overlapped 6 in. and secured in place with two No. 8 1/2 x 1/2 in. Phillips Modified Truss screws spaced 2-1/2 in. from the center of the overlap. Gypsum board attached to resilient channels as described in Item 2.

b. Steel Framing Members* - Used to attach resilient channels (Item 7Ea) to studs. Clips spaced 48 in. OC., and secured to studs with No. 8 x 2-1/2 in. coarse drywall screw through the center hole. Resilient channels are secured to clips with one No. 10 x 1/2 in. pan-head self-drilling screw.

KEENE BUILDING PRODUCTS CO INC - Type RC+ Assurance Clip

8. Non-Bearing Wall Partition Intersection - (Optional) - Two nominal 2 by 4 in. stud or nominal 2 by 6 in. stud nailed together with two 3in. long 10d nails spaced a max. 16 in. OC, vertically and fastened to one side of the minimum 2 by 4 in. stud with 3 in. long 10d nails spaced a max. 16 in. OC, vertically. Intersection between partition wood studs to be flush with the 2 by 4 in. studs. The wall partition wood studs are to be framed by a second 2 by 4 in. wood stud fastened with 3 in. long 10d nails spaced a max. 16 in. OC, vertically. Maximum one non-bearing wall partition intersection per stud cavity. Non-bearing wall partition stud depth shall be at a minimum equal to the depth of the bearing wall.

* Indicates such products shall bear the UL or cUL Certification Mark for jurisdictions employing the UL or cUL Certification (such as Canada), respectively.

Last Updated on 2018-07-11

A1 UL U356 1-HR EXTERIOR BEARING WALL ASSEMBLY

SCALE: NTS

PERMITTING STAMP:

Designed to Build logo and contact information for Andrew W. Privette, AIA, including address and phone number.

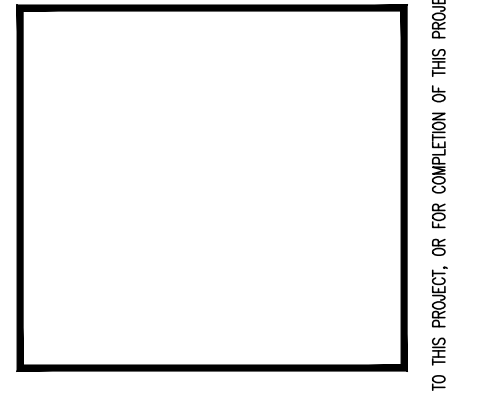
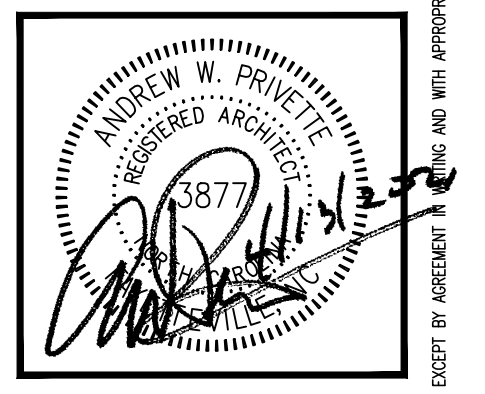

FAIRWAY POINTE at ANDERSON CREEK CLUB THREE-STORY, TEN-UNIT BUILDING GALLERY DRIVE, BUILDING - SPRING LAKE, NORTH CAROLINA 28390

Table with columns for DATE, DESCRIPTION, and CHECK, containing project details like PERMIT, U356, and U356-1.

JOB CODE: Z0FAIRWAY-10, DRAWN BY: S.S.TOPE, CHECKED BY: A. PRIVETTE, COPYRIGHT: DESIGNED TO BUILD

SHEET TITLE: FIRE RATED UL-U356 EXTERIOR WALL ASSEMBLY

G-105 SHEET 5 OF 6

Design No. U341

September 21, 2015

Bearing Wall Rating — 1 Hr.

Finish Rating — Min 20 min.

This design was evaluated using a load design method other than the Limit States Design Method (e.g., Working Stress Design Method). For jurisdictions employing the Limit States Design Method, such as Canada, a load restriction factor shall be used — See Guide B XIV or B XV V7

* Indicates such products shall bear the UL or cUL Certification Mark for jurisdictions employing the UL or cUL Certification (such as Canada), respectively.

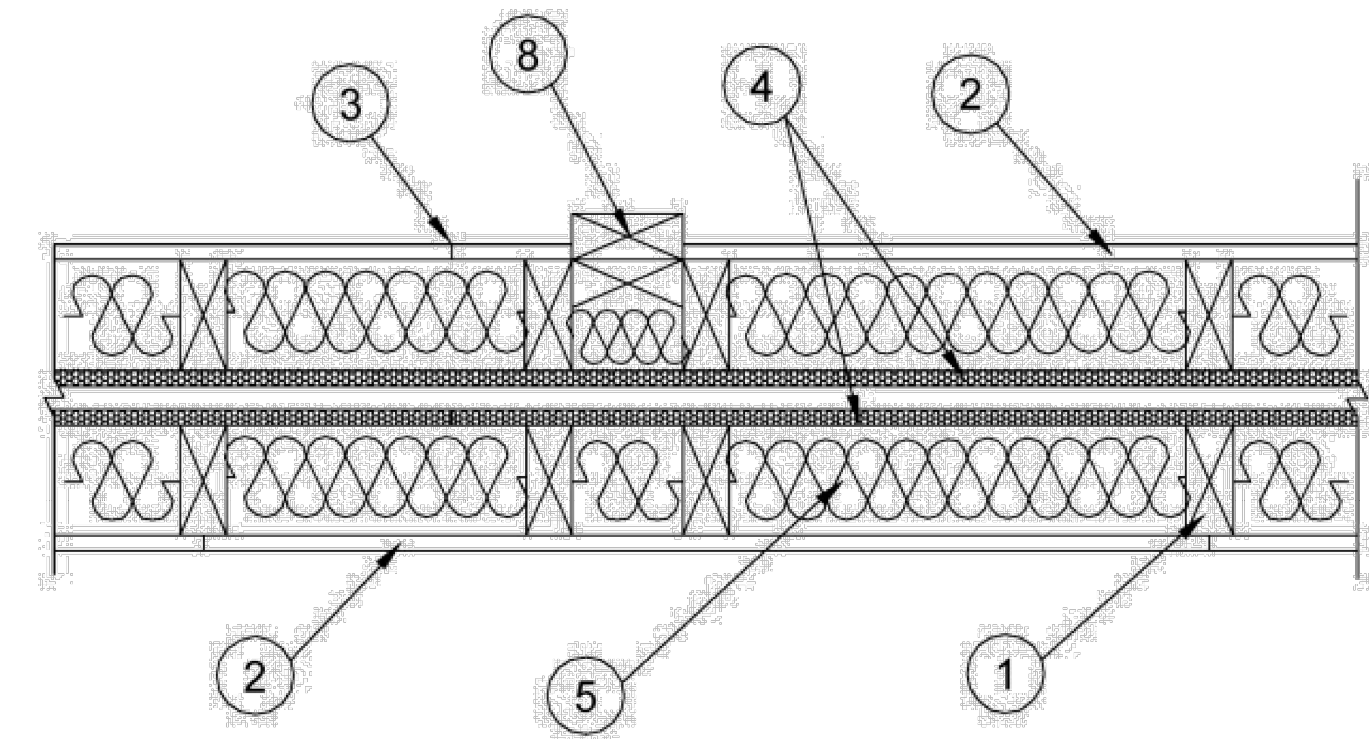
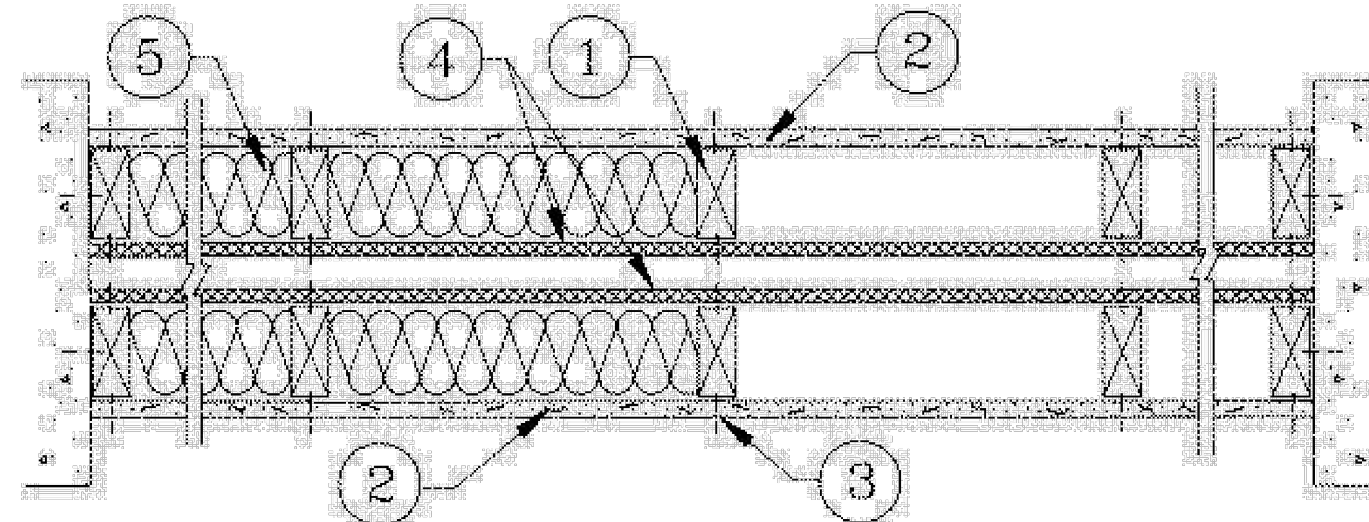

HORIZONTAL SECTION

- 1. Wood Studs — Nom 2 by 4 in., spaced 24 in. OC max. Cross braced at mid-height and effectively firestopped at top and bottom of wall. No min. air space between stud rows except to accommodate attachment of sheathing, where required. See Items 4 and 5.
2. Gypsum Board* — Any 5/8 in. thick UL Classified Gypsum Board that is eligible for use in Design Nos. LS01, GS12 or U305. Nom 5/8 in. thick 4 ft wide Gypsum board or batt applied horizontally or vertically, unless specified below, and nailed to studs and bearing plates 7 in. OC with 6d cement coated nails, 1-7/8 in. long, 0.0915 in. shank diam and 1/4 in. diam head. As an alternate, No. 6 bugle head drywall screws, 1-7/8 in. long, may be substituted for the 6d cement coated nails.

When Steel Framing Members* (Item 6-6B) are used, wallboard attached to furring channels with 1 in. long Type 5 bugle-head steel screws spaced 12 in. OC.

When used in widths other than 48 in., gypsum board to be installed horizontally.

ACADIA DRYWALL SUPPLIES LTD (View Classification) — CKNX.R25370

AMERICAN GYPSUM CO (View Classification) — CKNX.R14196

BEIJING NEW BUILDING MATERIALS PUBLIC LTD CO (View Classification) — CKNX.R19374

CERTAINTEEED GYPSUM INC (View Classification) — CKNX.R3660

CGC INC (View Classification) — CKNX.R19751

CONTINENTAL BUILDING PRODUCTS OPERATING CO, L L C (View Classification) — CKNX.R18482

GEORGIA-PACIFIC GYPSUM L L C (View Classification) — CKNX.R2717

LOADMASTER SYSTEMS INC (View Classification) — CKNX.R11809

NATIONAL GYPSUM CO (View Classification) — CKNX.R3501

PABCO BUILDING PRODUCTS L L C, DBA PABCO GYPSUM (View Classification) — CKNX.R7094

PANEL REY S A (View Classification) — CKNX.R21796

SIAM GYPSUM INDUSTRY (SARABURI) CO LTD (View Classification) — CKNX.R19262

THAI GYPSUM PRODUCTS PCL (View Classification) — CKNX.R27517

UNITED STATES GYPSUM CO (View Classification) — CKNX.R1319

USG BORAL ZAWAWI DRYWALL L L C SFZ (View Classification) — CKNX.R38438

USG MEXICO S A DE C V (View Classification) — CKNX.R16089

2A. Gypsum Board* — (As an alternate to Item 2, not shown) - Nominal 5/8 in. thick, 4 ft wide panels, applied vertically to studs and bearing plates on one side of the assembly with 1-5/8 in. long Type S screws spaced 12 in. OC at perimeter of panels and 8 in. OC in the field. Horizontal joints of vertically applied panels need not be backed by studs. Panel joints covered with paper tape and two layers of joint compound. Screwheads covered with two layers of joint compound. Batts and Blankets placed in stud cavity as described in Item 5C. Not evaluated for use with Steel Framing Members, Furring Channels or Fiber, Sprayed.

PABCO BUILDING PRODUCTS L L C, DBA PABCO GYPSUM — Type QuietRock QR-530 (finish rating 23 min).

2B. Gypsum Board* — (As an alternate to Item 2, not shown) - Any 5/8 in. thick gypsum panels that are eligible for use in Design Nos. LS01, GS12 or U305, supplied by the Classified companies listed below shown in the Gypsum Board* (CKNX) category. Applied horizontally or vertically and attached to studs and bearing plates with 1-1/4 in. long Type W coarse thread gypsum panel steel screws spaced a max 8 in. OC, with last screw 1 in. from edge of board. When used in widths other than 48 in., gypsum board to be installed horizontally.

CGC INC

UNITED STATES GYPSUM CO

USG MEXICO S A DE C V

2C. Gypsum Board* — (As an alternate to Item 2, not shown) - 5/8 in. thick gypsum panels applied horizontally or vertically and attached to studs and bearing plates with 1-1/4 in. long Type W coarse thread gypsum panel steel screws spaced a max 8 in. OC, with last screw 1 in. from edge of board. When used in widths other than 48 in., gypsum board to be installed horizontally.

AMERICAN GYPSUM CO — Types AGX-1, M-Glass, AG-C

CERTAINTEEED GYPSUM INC — Type C, Type X or Type X-1

THAI GYPSUM PRODUCTS PCL — Type C or Type X

2D. Gypsum Board* — (As an alternate to Items 2, 2A, 2B and 2C) — 5/8 in. thick gypsum panels, with square edges, applied either horizontally or vertically. Gypsum panels fastened to framing with 1-1/4 in. long Type W coarse thread gypsum panel steel screws spaced a max 8 in. OC, with last 2 screws 1 and 4 in. from edge of board or nailed as described in Item 2. When used in widths other than 48 in., gypsum boards are to be installed horizontally.

GEORGIA-PACIFIC GYPSUM L L C — GreenGlass Type X, Type DGG.

2E. Gypsum Board* — (As an alternate to Items 2 through 2D) - 5/8 in. thick, 4 ft. wide, paper surfaced applied vertically only and secured as described in Item 2.

GEORGIA-PACIFIC GYPSUM L L C — Type X ComfortGuard Sound Deadening Gypsum Board.

wide, paper surfaced, applied vertically only and fastened to the studs and plates with 6d cement coated nails 1-7/8 in. long, 0.0915 in. shank diam and 1/4 in. diam heads, 7 in. OC. Not for use with item #6.

NATIONAL GYPSUM CO — SoundBreak XP Type X Gypsum Board

2G. Gypsum Board* — (As an alternate to Items 2 through 2F) — Nominal 5/8 in. thick, 4 ft wide panels, applied vertically and secured as described in Item 2.

PABCO BUILDING PRODUCTS L L C, DBA PABCO GYPSUM — Types QuietRock ES.

2H. Gypsum Board* — (As an alternate to Items 2 through 2G) - Installed as described in Item 2. 5/8 in. thick, 4 ft. wide, paper surfaced, applied vertically only and fastened to the studs and plates with 6d cement coated nails 1-7/8 in. long, 0.0915 in. shank diam and 1/4 in. diam heads, 7 in. OC. Not for use with item #6.

CERTAINTEEED GYPSUM INC — Type SilentFX

2I. Wall and Partition Facings and Accessories* — (As an alternate to Items 2 through 2H) — Nominal 5/8 in. thick, 4 ft wide panels, applied vertically and secured as described in Item 2.

PABCO BUILDING PRODUCTS L L C, DBA PABCO GYPSUM — Type QuietRock 527.

2J. Gypsum Board* — (As an alternate to 5/8 in. Type FSW in Item 2) - 2 layers nom. 5/16 in. thick gypsum panels applied vertically or horizontally. Horizontal joints on the same side need not be staggered. Inner layer attached with fasteners, as described in item 2, spaced 24 in. OC. Outer layer attached per Item 2.

NATIONAL GYPSUM CO — Type FSW.

2K. Gypsum Board* — (As an alternate to Item 2) — 5/8 in. thick gypsum panels, with beveled, square, or tapered edges, applied either horizontally or vertically. Gypsum panels fastened to framing with 1-1/4 in. long Type W coarse thread gypsum panel steel screws spaced a maximum 10 in. OC with the last two screws 4 and 1 in. from the edges of the board. When used in widths other than 48 in., gypsum panels are to be installed horizontally.

CONTINENTAL BUILDING PRODUCTS OPERATING CO, L L C — Type LGFC6A (finish rating 21 min), Type LGFC2A, Type LGFC-C/A, Type LGFC-WD, Type LGLLX

3. Joints and Nailheads — Gypsum board joints of outer layer covered with tape and joint compound. Nail heads of outer layer covered with joint compound. As an alternate, nom 3/32 in. thick gypsum veneer plaster may be applied to the entire surface of Classified veneer baseboard with joints reinforced with paper tape.

4. Sheathing — (Optional) — Septum may be sheathed with min 7/16 in. thick wood structural panels min grade "C-D" or "Sheathing" or min 1/2 in. thick Mineral and Fiber Boards*.

See Mineral and Fiber Boards (CERZ) category for names of Classified companies.

5. Batts and Blankets* — 3-1/2 in. max thickness glass or mineral fiber batt insulation. Optional when sheathing (Item 4) is used on both halves of wall.

See Batts and Blankets (BZJZ) category for list of Classified companies.

5A. Fiber, Sprayed* — As an alternate to Batts and Blankets (Item 5) — Spray applied cellulose material. The fiber is applied with water to completely fill the enclosed cavity in accordance with the application instructions supplied with the product with a nominal dry density of 2.7 lb/ft³. Alternate Application Method: The fiber is applied without water or adhesive at a nominal dry density of 3.5 lb/ft³, in accordance with the application instructions supplied with the product.

U S GREENFIBER L L C — INS735 & INS745 for use with wet or dry application. INS510LD, INS515LD, INS541LD, INS735, INS745, INS765LD, and INS770LD are to be used for dry application only.

5B. Fiber, Sprayed* — As an alternate to Batts and Blankets (Item 5) and Item 5A when Sheathing (Item 4) is used on both halves of wall — Spray applied cellulose insulation material. The fiber is applied with water to interior surfaces in accordance with the application instructions supplied with the product. Applied to completely fill the enclosed cavity. Minimum dry density of 4.3 pounds per cubic ft.

NU-WOOL CO INC — Cellulose Insulation

5C. Batts and Blankets* — (Required for use with Wall and Partition Facings and Accessories, Item 2A. Use of Sheathing, Item 4, does not nullify requirement of Item 5C for use with Item 2A) — Glass fiber insulation, nom 3-1/2 in. thick, min. density of 0.80 pcf, with a flame spread of 25 or less and a smoke developed of 50 or less, friction-fitted to completely fill the stud cavities. See Batts and Blankets Category (BKNV) for names of manufacturers.

5D. Fiber, Sprayed* — As an alternate to Batts and Blankets (Item 5) and Item 5A when Sheathing (Item 4) is used on both halves of wall — Spray applied cellulose fiber. The fiber is applied with water to completely fill the enclosed cavity in accordance with the application instructions supplied with the product. The minimum dry density shall be 4.30 lbs/ft³.

INTERNATIONAL CELLULOSE CORP — Celbar-RL

6 Steel Framing Members (Optional, Not Shown)* — Furring channels and Steel Framing Members as described below:

A. Furring Channels — Formed of No. 25 MSG galv steel, 2-9/16 in. or 2-23/32 in. wide by 7/8 in. in. deep, spaced 24 in. OC perpendicular to studs. Channels secured to studs as described in Item b. Ends of adjoining channels are overlapped 6 in. and tied together with double strand of No. 18 SWG galv steel wire near each end of overlap. As an alternate, ends of adjoining channels may be overlapped 6 in. and secured together with two self-tapping #6 framing screws, min. 7/16 in. long at the midpoint of the overlap, with one screw on each flange of the channel. Wallboard attached to furring channels as described in Item 2.

B. Steel Framing Members* — Used to attach furring channels (Item a) to studs (Item 1). Clips spaced 48 in. OC, and secured to studs with No. 8 x 2-1/2 in. coarse drywall screw through the center grommet. Furring channels are friction fitted into clips. RSIC-1 clip for use with 2-9/16 in. wide furring channels. RSIC-1 (2.75) clip for use with 2-23/32 in. wide furring channels.

PAC INTERNATIONAL L L C — Types RSIC-1, RSIC-1 (2.75).

6A. Steel Framing Members* — (Optional, Not Shown) - Furring channels and Steel Framing Members as described below:

a. Furring Channels — Formed of No. 25 MSG galv steel, 2-3/8 in. wide by 7/8 in. deep, spaced 24 in. OC perpendicular to studs. Channels secured to studs as described in Item b. Ends of adjoining channels are overlapped 6 in. and tied together with double strand of No. 18 SWG galv steel wire near each end of overlap. As an alternate, ends of adjoining channels may be overlapped 6 in. and secured together with two self-tapping #6 framing screws, min. 7/16 in. long at the midpoint of the overlap, with one screw on each flange of the channel. Gypsum board attached to furring channels as described in Item 2.

b. Steel Framing Members* — Used to attach furring channels (Item a) to studs. Clips spaced 48 in. OC. Genie clips secured to studs with No. 8 x 1-1/2 in. coarse drywall screw through the center hole. Furring channels are friction fitted into clips.

PLITEQ INC — Type Genie Clip

6B. Steel Framing Members — (Optional, Not Shown)* — Furring channels and resilient sound isolation clip as described below:

a. Furring Channels — Formed of No. 25 MSG galv steel. Spaced 24 in. OC perpendicular to studs. Channels secured to studs as described in Item b. Ends of adjoining channels overlapped 6 in. and secured together with four self-tapping No. 8x1/2 Self Drilling screws (2 per side 1 in. and 4 in. from overlap edge). Gypsum board attached to furring channels as described in Item 2. Side joint furring channels shall be attached to studs with RESILMOUNT Sound Isolation Clips - Type A237R located approximately 2 in. from each end of length of channel. Both Gypsum Boards at side joints fastened into channel with screws spaced 8 in. OC, approximately 1/2 in. from joint edge.

b. Steel Framing Members* — Resilient sound isolation clip used to attach furring channels (Item 6Ba) to studs. Clips spaced 24 in. OC, and secured to studs with No. 10 x 2-1/2 in. coarse drywall screw through the center hole. Furring channels are friction fitted into clips.

STUDCO BUILDING SYSTEMS — RESILMOUNT Sound Isolation Clips - Type A237R

7. Wall and Partition Facings and Accessories* — (Optional, Not shown) — Nominal 1/2 in. thick, 4 ft wide panels, for optional use as an additional layer on one or both sides of the assembly. Panels attached in accordance with manufacturer's recommendations. When the QR-500 or QR-510 panel is installed between the wood framing and the UL Classified gypsum board, the required UL Classified gypsum board layer(s) is/are to be installed as indicated as to fastener type and spacing, except that the required fastener length shall be increased by a minimum of 1/2 in. Not evaluated or intended as a substitute for the required layer(s) of UL Classified Gypsum Board.

PABCO BUILDING PRODUCTS L L C, DBA PABCO GYPSUM — Type QuietRock QR-500 and QR-510

8. Non-Bearing Wall Partition Intersection — (Optional) Two nominal 2 by 4 in. stud or nominal 2 by 6 in. stud nailed together with two 3in. long 10d nails spaced a max. 16 in. OC, vertically and fastened to one side of the minimum 2 by 4 in. stud with 3 in. long 10d nails spaced a max 16 in. OC, vertically. Intersection between partition wood studs to be flush with the 2 by 4 in. studs. The wall partition wood studs are to be framed by a second 2 by 4 in. wood stud fastened with 3 in. long 10d nails spaced a max. 16 in. OC, vertically. Maximum one non-bearing wall partition intersection per stud cavity. Non-bearing wall partition stud depth shall be at a minimum equal to the depth of the bearing wall.

* Indicates such products shall bear the UL or cUL Certification Mark for jurisdictions employing the UL or cUL Certification (such as Canada), respectively.

Last Updated on 2015-09-21



ANDREW W. PRIVETTE, AIA
1920 FT. BRAGG ROAD
FAYETTEVILLE,
NORTH CAROLINA 28303
TELE. (910) 485-8567
andy@designedtobuild.com

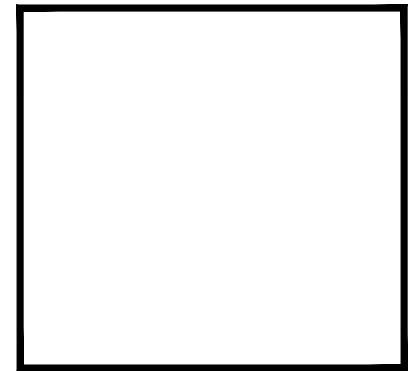
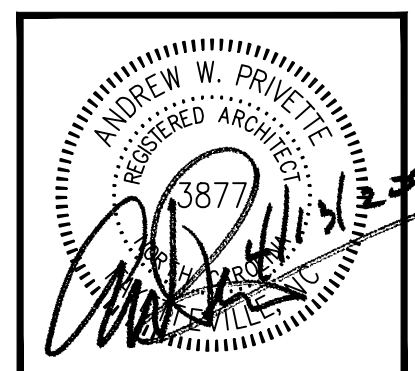

FAIRWAY POINTE at ANDERSON CREEK CLUB
THREE-STORY, TEN-UNIT BUILDING
GALLERY DRIVE, BUILDING
SPRING LAKE, NORTH CAROLINA 28390

Table with columns for REVISION, DATE, and DESCRIPTION

JOB CODE: Z0FAIRWAY-10
DRAWN BY: S.S.TOPE
CHECKED BY: A. PRIVETTE
COPYRIGHT:
DESIGNED TO BUILD

SHEET TITLE:
FIRE RATED
UL-U341 WALL
SEPARATION ASSEMBLY

G-106
SHEET 6 OF 6

A1 1-HR SEPARATION WALL UL NO. U341 ASSEMBLY
SCALE: NTS

EACH CONTRACTOR IS REQUIRED TO INCLUDE ALL MINOR ITEMS, WHETHER OR NOT SHOWN ON PLANS, AS REQUIRED BY CODE AND FOR WORKING SYSTEMS, IN INITIAL COST OF WORK, AND AT NO ADDITIONAL COST TO THE OWNER
ANY DEVIATIONS FROM THESE DRAWINGS AND SPECIFICATIONS MUST BE APPROVED BY THE ARCHITECT IN WRITING AND PRIOR TO CONSTRUCTION. COPYRIGHT © ALL RIGHTS RESERVED BY DESIGNED TO BUILD. NOT TO BE COPIED OR REPRODUCED WITHOUT WRITTEN PERMISSION.

ALL NOTES APPLY TO ALL DRAWINGS AND ALL TRADES. IT IS THE RESPONSIBILITY OF ALL CONTRACTORS AND TRADES TO COORDINATE THE INSTALLATION OF THEIR WORK WITH THE INSTALLATION OF WORK BY ALL OTHER CONTRACTORS AND TRADES. CONTRACTORS SHALL FOLLOW MANUFACTURER'S INSTALLATION INSTRUCTIONS. THE REQUIREMENTS OF THE DRAWINGS, GENERAL REQUIREMENTS AND ALL ITEMS OF THE CONTRACT DOCUMENTS ARE EQUALLY BINDING ON ALL CONTRACTORS AND TRADES. EACH CONTRACTOR IS REQUIRED TO MAINTAIN FULL SETS OF THE CONTRACT DOCUMENTS FOR HIS EMPLOYEES' USE ON THE PROJECT TO ASSURE THAT ALL WORK IS PROPERLY COORDINATED AND INSTALLED WITH THE WORK OF OTHER CONTRACTORS AND TRADES.

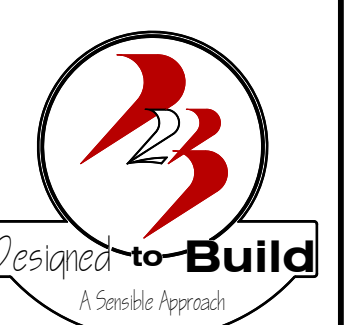

ANDREW W. PRIVETTE, AIA
 1920 FT. BRAGG ROAD
 FAYETTEVILLE,
 NORTH CAROLINA 28303
 TELE. (910) 485-8567
 andy@designedtobuild.com

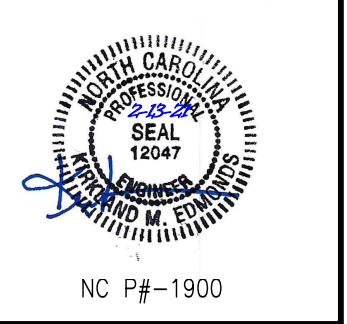

FAIRWAY POINTE at ANDERSON CREEK CLUB
 THREE-STORY, TEN-UNIT BUILDING
 GALLERY DRIVE, BUILDING
 SPRING LAKE, NORTH CAROLINA 28390

NO.	DATE	DESCRIPTION	BY	CHK
1	4-12-21	ORIGINAL ISSUE	KME	
2				
3				
4				
5				
6				
7				
8				
9				
10				

JOB CODE: 20FAIRWAY-10
 DRAWN BY: KME
 CHECKED BY: K. EDMONDS
 COPYRIGHT: DESIGNED TO BUILD

SHEET TITLE:
FOUNDATION PLAN

S-2
 SHEET 2 OF 7

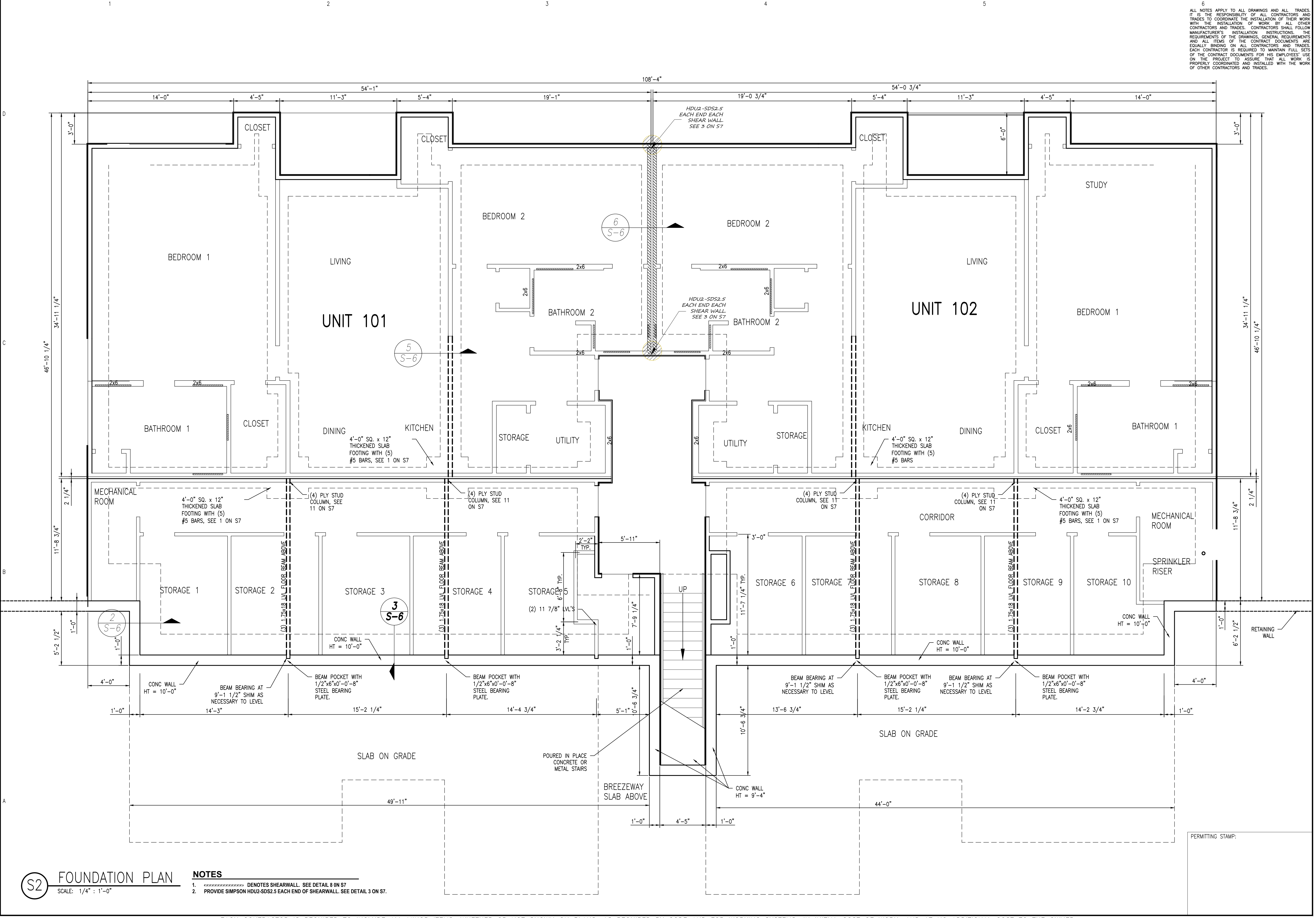

S2 FOUNDATION PLAN
 SCALE: 1/4" = 1'-0"

- NOTES**
1. DENOTES SHEARWALL. SEE DETAIL 8 ON S7.
 2. PROVIDE SIMPSON HDU2-SDS2.5 EACH END OF SHEARWALL. SEE DETAIL 3 ON S7.

EACH CONTRACTOR IS REQUIRED TO INCLUDE ALL MINOR ITEMS, WHETHER OR NOT SHOWN ON PLANS, AS REQUIRED BY CODE AND FOR WORKING SYSTEMS, IN INITIAL COST OF WORK, AND AT NO ADDITIONAL COST TO THE OWNER. ANY DEVIATIONS FROM THESE DRAWINGS AND SPECIFICATIONS BY THE OWNER OR CONTRACTOR MUST BE APPROVED BY THE ARCHITECT IN WRITING AND PRIOR TO CONSTRUCTION. COPYRIGHT © ALL RIGHTS RESERVED BY DESIGNED TO BUILD. NOT TO BE COPIED OR REPRODUCED WITHOUT WRITTEN PERMISSION.

ALL NOTES APPLY TO ALL DRAWINGS AND ALL TRADES. IT IS THE RESPONSIBILITY OF ALL CONTRACTORS AND TRADES TO COORDINATE THE INSTALLATION OF THEIR WORK WITH THE INSTALLATION OF WORK BY ALL OTHER CONTRACTORS AND TRADES. CONTRACTORS SHALL FOLLOW MANUFACTURER'S INSTALLATION INSTRUCTIONS. THE REQUIREMENTS OF THE DRAWINGS, GENERAL REQUIREMENTS AND ALL ITEMS OF THE CONTRACT DOCUMENTS ARE EQUALLY BINDING ON ALL CONTRACTORS AND TRADES. EACH CONTRACTOR IS REQUIRED TO MAINTAIN FULL SETS OF THE CONTRACT DOCUMENTS FOR HIS EMPLOYEES' USE ON THE PROJECT TO ASSURE THAT ALL WORK IS PROPERLY COORDINATED AND INSTALLED WITH THE WORK OF OTHER CONTRACTORS AND TRADES.

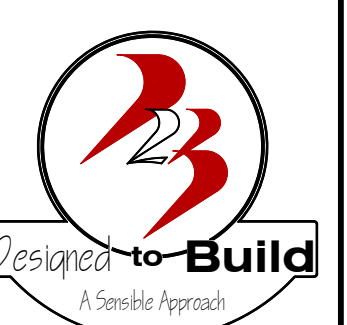

ANDREW W. PRIVETTE, AIA
 1920 FT. BRAGG ROAD
 FAYETTEVILLE,
 NORTH CAROLINA 28303
 TELE. (910) 485-8567
 andy@designtobuild.com

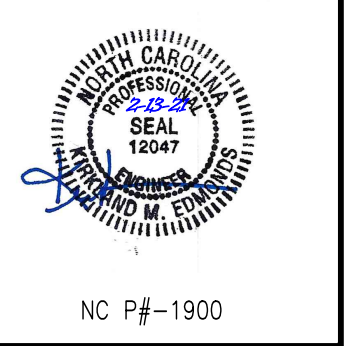

FAIRWAY POINTE at ANDERSON CREEK CLUB
 THREE-STORY, TEN-UNIT BUILDING
 GALLERY DRIVE, BUILDING
 SPRING LAKE, NORTH CAROLINA 28390

NO.	DATE	DESCRIPTION	BY	CHK
1	4-12-21	ORIGINAL ISSUE	KME	
2				
3				
4				
5				
6				
7				
8				
9				
10				

JOB CODE: 20FAIRWAY-10
 DRAWN BY: KME
 CHECKED BY: K. EDMONDS
 COPYRIGHT: DESIGNED TO BUILD

SHEET TITLE:
**SECOND FLOOR FND
 SLAB & FRAMING PLAN**

S-3
 SHEET 3 OF 7

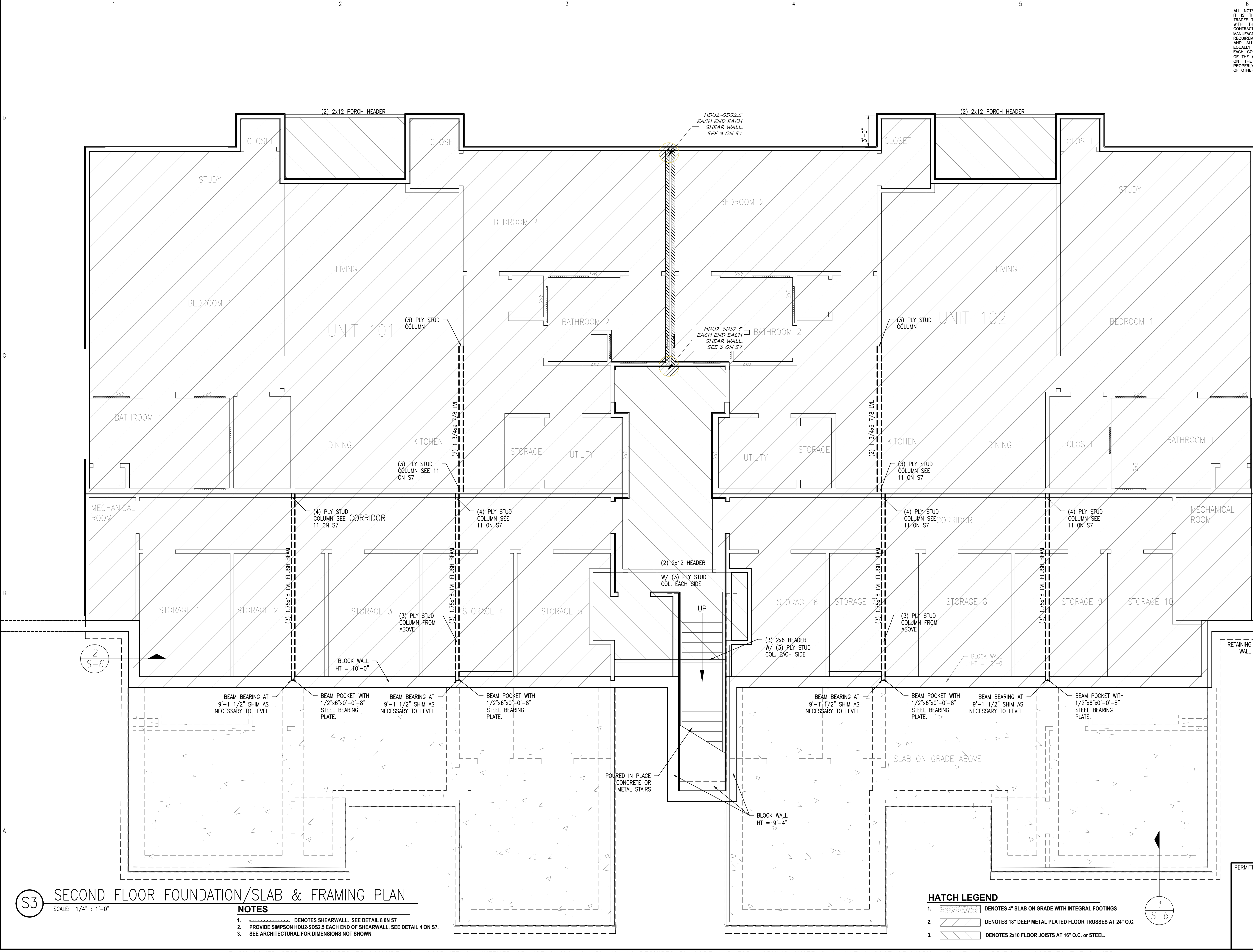

S3 SECOND FLOOR FOUNDATION/SLAB & FRAMING PLAN
 SCALE: 1/4" = 1'-0"

- NOTES**
1. DENOTES SHEARWALL. SEE DETAIL 8 ON S7
 2. PROVIDE SIMPSON HDU2-SDS2.5 EACH END OF SHEARWALL. SEE DETAIL 4 ON S7.
 3. SEE ARCHITECTURAL FOR DIMENSIONS NOT SHOWN.

- HATCH LEGEND**
1. DENOTES 4" SLAB ON GRADE WITH INTEGRAL FOOTINGS
 2. DENOTES 18" DEEP METAL PLATED FLOOR TRUSSES AT 24" O.C.
 3. DENOTES 2x10 FLOOR JOISTS AT 16" O.C. OR STEEL.

EACH CONTRACTOR IS REQUIRED TO INCLUDE ALL MINOR ITEMS, WHETHER OR NOT SHOWN ON PLANS, AS REQUIRED BY CODE AND FOR WORKING SYSTEMS, IN INITIAL COST OF WORK, AND AT NO ADDITIONAL COST TO THE OWNER. ANY DEVIATIONS FROM THESE DRAWINGS AND SPECIFICATIONS BY THE OWNER OR CONTRACTOR MUST BE APPROVED BY THE ARCHITECT IN WRITING AND PRIOR TO CONSTRUCTION. COPYRIGHT © ALL RIGHTS RESERVED BY DESIGNED TO BUILD. NOT TO BE COPIED OR REPRODUCED WITHOUT WRITTEN PERMISSION.

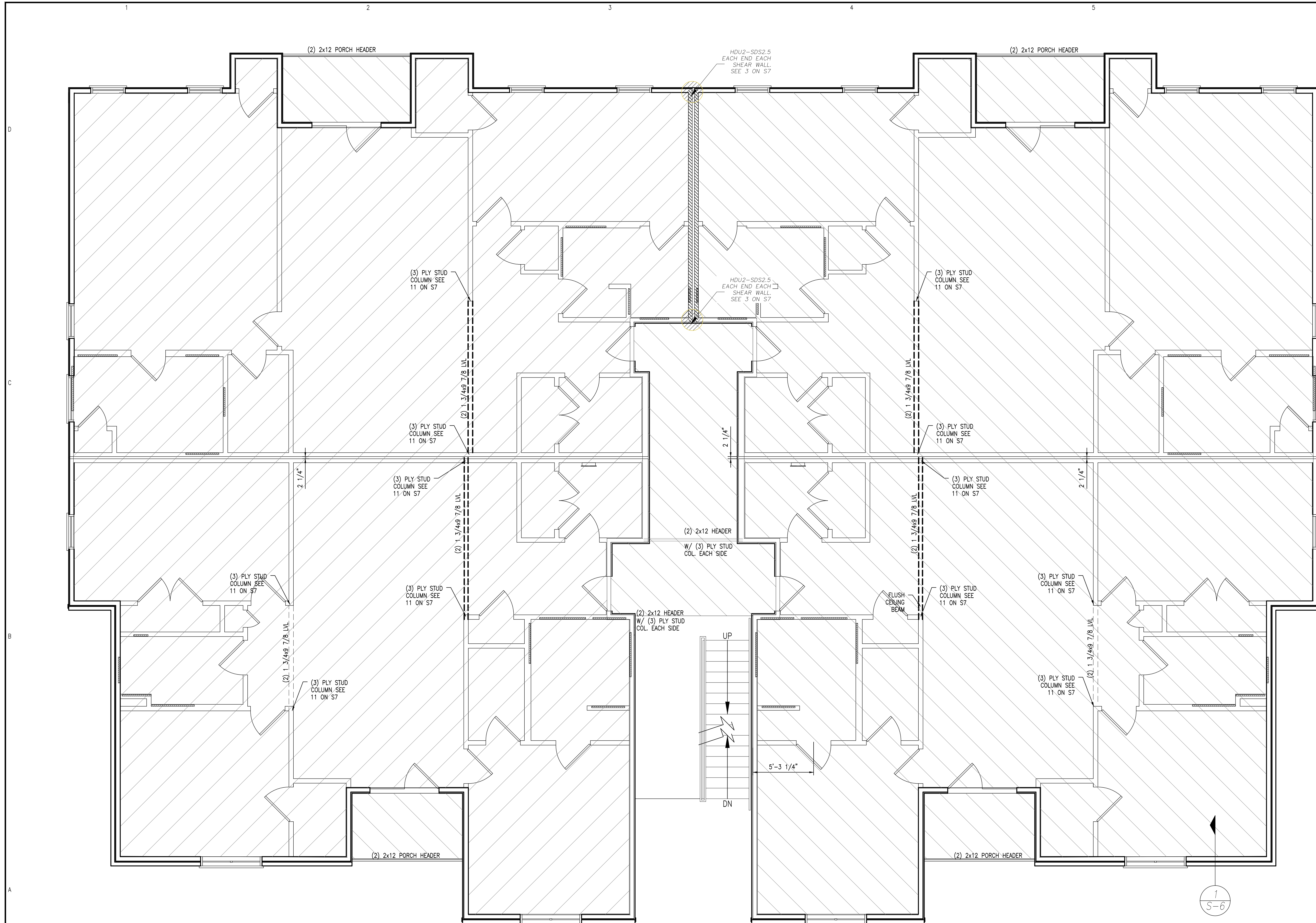

ALL NOTES APPLY TO ALL DRAWINGS AND ALL TRADES. IT IS THE RESPONSIBILITY OF ALL CONTRACTORS AND TRADES TO COORDINATE THE INSTALLATION OF THEIR WORK WITH THE INSTALLATION OF WORK BY ALL OTHER CONTRACTORS AND TRADES. CONTRACTORS SHALL FOLLOW MANUFACTURER'S INSTALLATION INSTRUCTIONS. THE REQUIREMENTS OF THE DRAWINGS, GENERAL REQUIREMENTS AND ALL ITEMS OF THE CONTRACT DOCUMENTS ARE EQUALLY BINDING ON ALL CONTRACTORS AND TRADES. EACH CONTRACTOR IS REQUIRED TO MAINTAIN FULL SETS OF THE CONTRACT DOCUMENTS FOR HIS EMPLOYEES' USE ON THE PROJECT TO ASSURE THAT ALL WORK IS PROPERLY COORDINATED AND INSTALLED WITH THE WORK OF OTHER CONTRACTORS AND TRADES.



ANDREW W. PRIVETTE, AIA
 1920 FT. BRAGG ROAD
 FAYETTEVILLE,
 NORTH CAROLINA 28303
 TELE. (910) 485-8567
 andy@designedtobuild.com

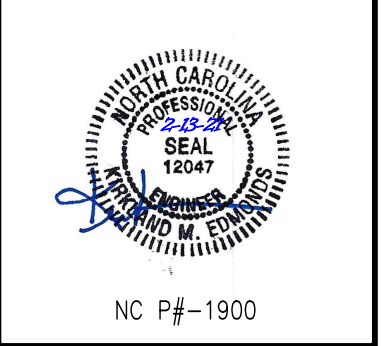

FAIRWAY POINTE at ANDERSON CREEK CLUB
 THREE-STORY, TEN-UNIT BUILDING
 GALLERY DRIVE, BUILDING
 SPRING LAKE, NORTH CAROLINA 28390

NO.	DATE	DESCRIPTION	BY	CHK

JOB CODE: Z0FAIRWAY-10
 DRAWN BY: KME
 CHECKED BY: K. EDMONDS
 COPYRIGHT: DESIGNED TO BUILD

SHEET TITLE:
THIRD FLOOR FRAMING PLAN

S-4
 SHEET 4 OF 7

S4 THIRD FLOOR FRAMING PLAN
 SCALE: 1/4" = 1'-0"

- NOTES**
1. DENOTES SHEARWALL. SEE DETAIL 8 ON S7
 2. PROVIDE SIMPSON HDU2-SDS2.5 EACH END OF SHEARWALL. SEE DETAIL 4 ON S7.

- HATCH LEGEND**
1. DENOTES 18" DEEP METAL PLATED FLOOR TRUSSES AT 24" O.C.
 2. DENOTES 2x10 FLOOR JOISTS AT 16" O.C. OR STEEL.

PERMITTING STAMP:

EACH CONTRACTOR IS REQUIRED TO INCLUDE ALL MINOR ITEMS, WHETHER OR NOT SHOWN ON PLANS, AS REQUIRED BY CODE AND FOR WORKING SYSTEMS, IN INITIAL COST OF WORK, AND AT NO ADDITIONAL COST TO THE OWNER. ANY DEVIATIONS FROM THESE DRAWINGS AND SPECIFICATIONS BY THE OWNER OR CONTRACTOR MUST BE APPROVED BY THE ARCHITECT IN WRITING AND PRIOR TO CONSTRUCTION. COPYRIGHT © ALL RIGHTS RESERVED BY DESIGNED TO BUILD. NOT TO BE COPIED OR REPRODUCED WITHOUT WRITTEN PERMISSION.

Z0FAIRWAY-10

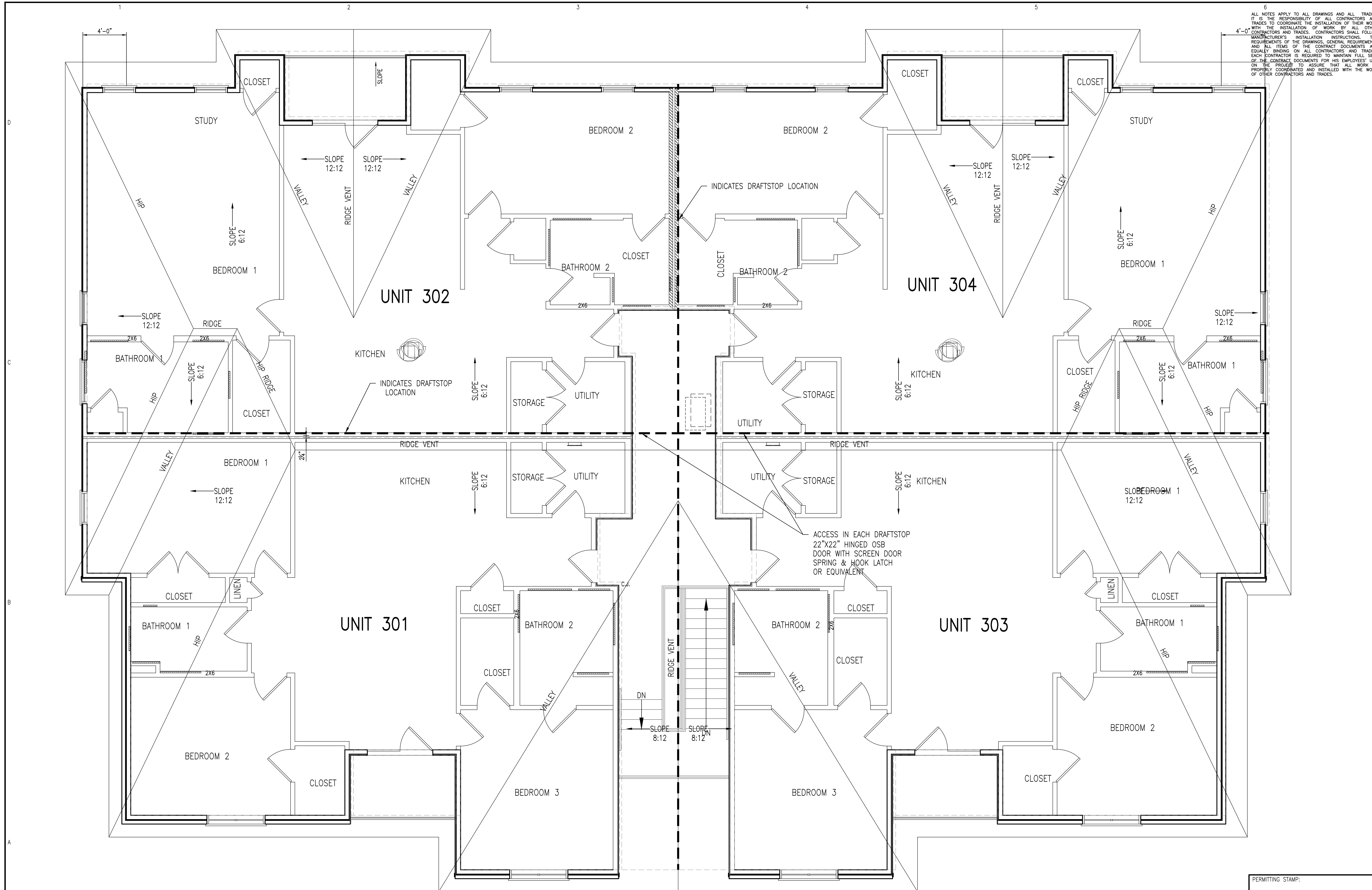

ALL NOTES APPLY TO ALL DRAWINGS AND ALL TRADES. IT IS THE RESPONSIBILITY OF ALL CONTRACTORS AND TRADES TO COORDINATE THE INSTALLATION OF THEIR WORK WITH THE INSTALLATION OF WORK BY ALL OTHER CONTRACTORS AND TRADES. CONTRACTORS SHALL FOLLOW MANUFACTURER'S INSTALLATION INSTRUCTIONS, THE REQUIREMENTS OF THE DRAWINGS, GENERAL REQUIREMENTS AND ALL ITEMS OF THE CONTRACT DOCUMENTS ARE EQUALLY BINDING ON ALL CONTRACTORS AND TRADES. EACH CONTRACTOR IS REQUIRED TO MAINTAIN FULL SETS OF THE CONTRACT DOCUMENTS FOR HIS EMPLOYEES' USE ON THE PROJECT TO ASSURE THAT ALL WORK IS PROPERLY COORDINATED AND INSTALLED WITH THE WORK OF OTHER CONTRACTORS AND TRADES.

S5 ROOF FRAMING PLAN
SCALE: 1/4" = 1'-0"

- NOTES**
1. DENOTES SHEARWALL. SEE DETAIL 8 ON S7
 2. PROVIDE METAL PLATED ROOF TRUSSES TO CONFORM TO ROOF PLAN AS SHOWN

EACH CONTRACTOR IS REQUIRED TO INCLUDE ALL MINOR ITEMS, WHETHER OR NOT SHOWN ON PLANS, AS REQUIRED BY CODE AND FOR WORKING SYSTEMS, IN INITIAL COST OF WORK, AND AT NO ADDITIONAL COST TO THE OWNER. ANY DEVIATIONS FROM THESE DRAWINGS AND SPECIFICATIONS BY THE OWNER OR CONTRACTOR MUST BE APPROVED BY THE ARCHITECT IN WRITING AND PRIOR TO CONSTRUCTION. COPYRIGHT © ALL RIGHTS RESERVED BY DESIGNED TO BUILD. NOT TO BE COPIED OR REPRODUCED WITHOUT WRITTEN PERMISSION.

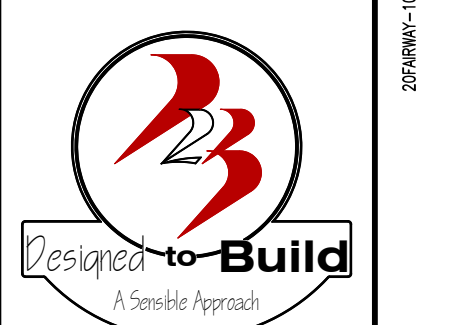

ANDREW W. PRIVETTE, AIA
1920 FT. BRAGG ROAD
FAYETTEVILLE,
NORTH CAROLINA 28303
TELE. (910) 485-8567
andy@designedtobuild.com

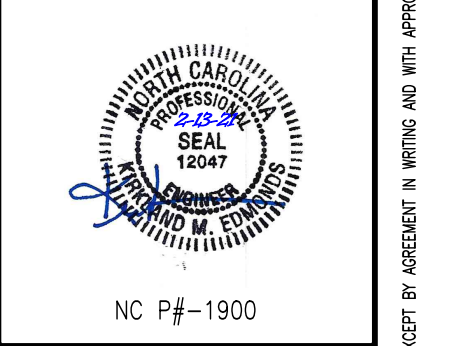

FAIRWAY POINTE at ANDERSON CREEK CLUB
THREE-STORY, TEN-UNIT BUILDING
GALLERY DRIVE, BUILDING
SPRING LAKE, NORTH CAROLINA 28390

NO.	DATE	DESCRIPTION	BY	CHK

JOB CODE: 20FAIRWAY-10
DRAWN BY: KME
CHECKED BY: K. EDMONDS
COPYRIGHT:
DESIGNED TO BUILD

SHEET TITLE:
ROOF FRAMING PLAN

S-5
SHEET 5 OF 7

PERMITTING STAMP:

DRAWING-10

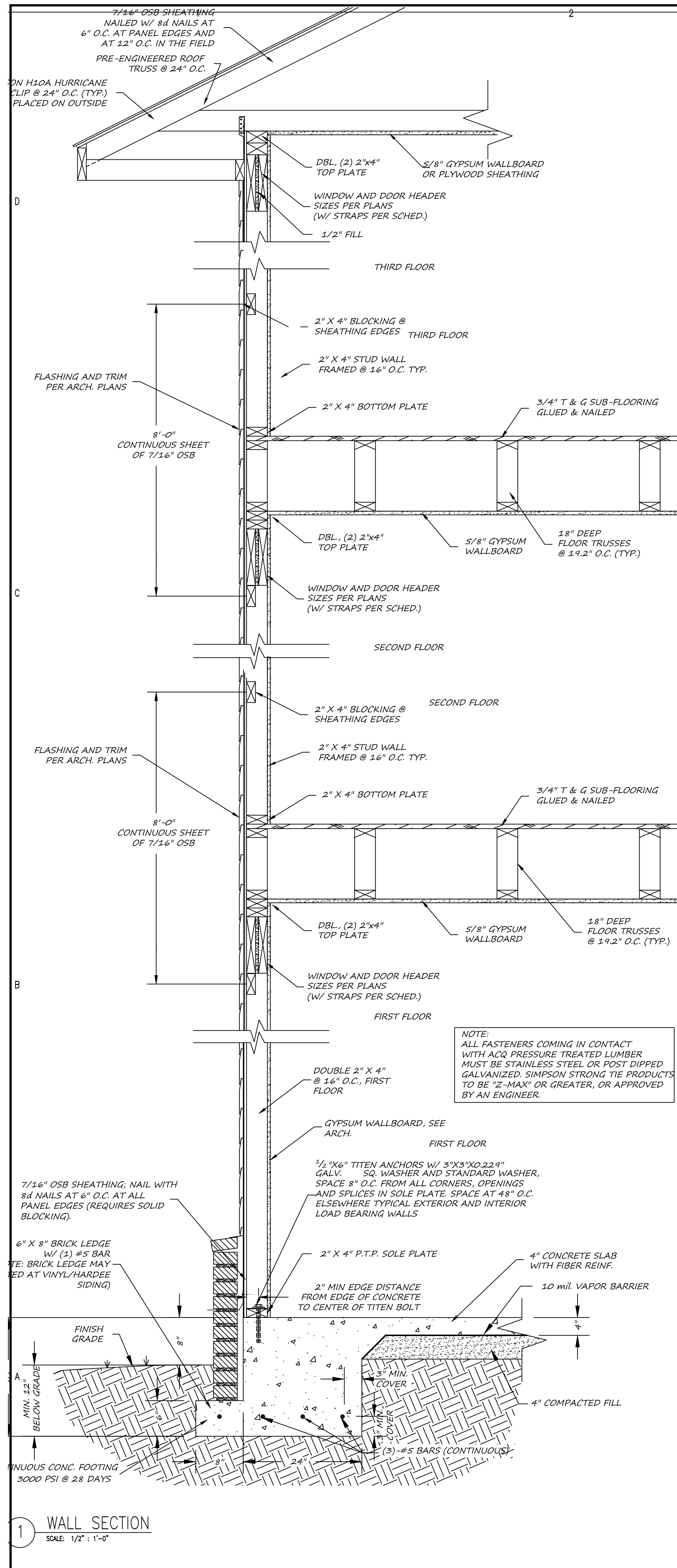

1 WALL SECTION
SCALE: 1/2" = 1'-0"

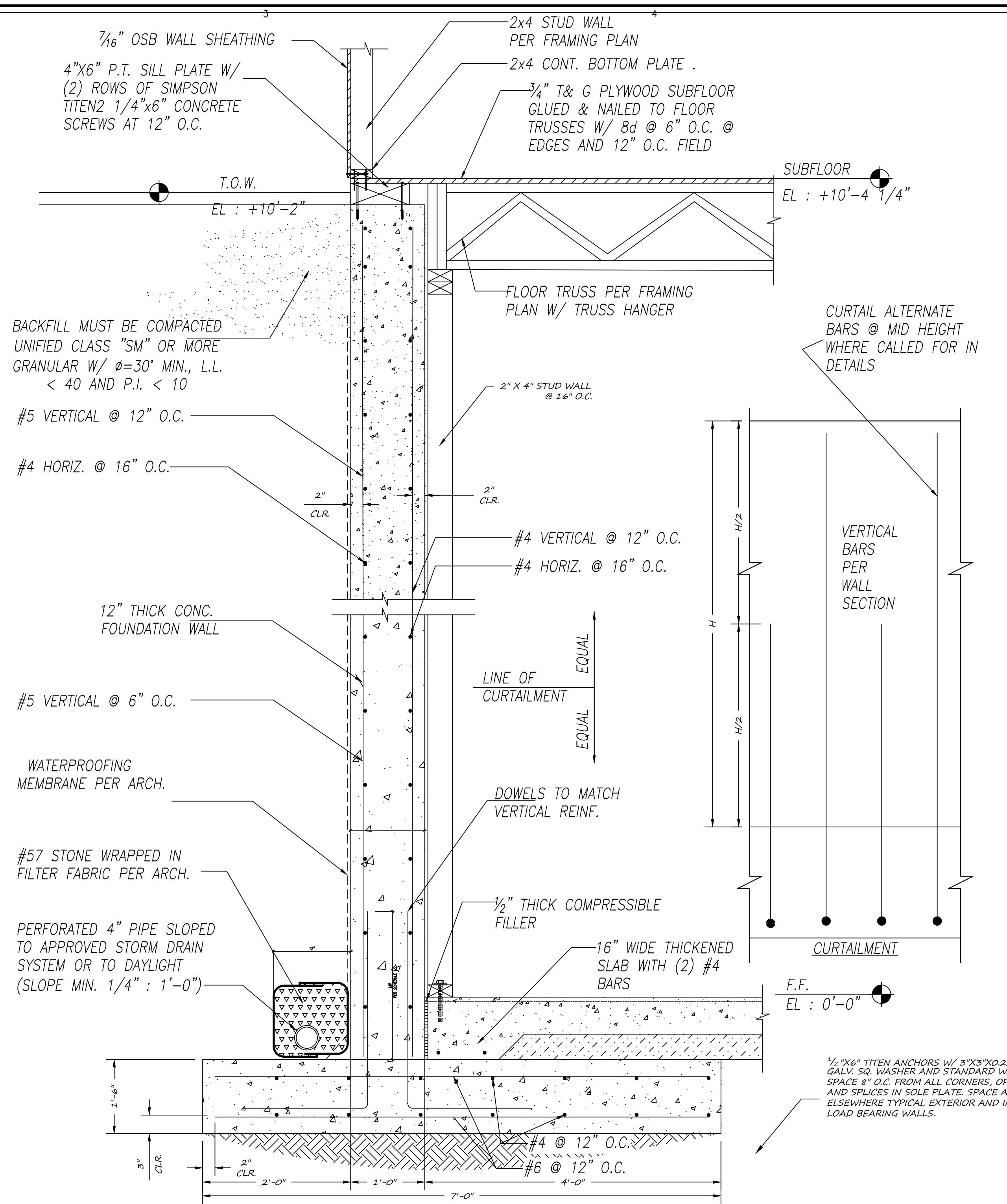

2 CONCRETE WALL SECTION PERP. TO FLOOR TRUSS
SCALE: 1/2" = 1'-0"

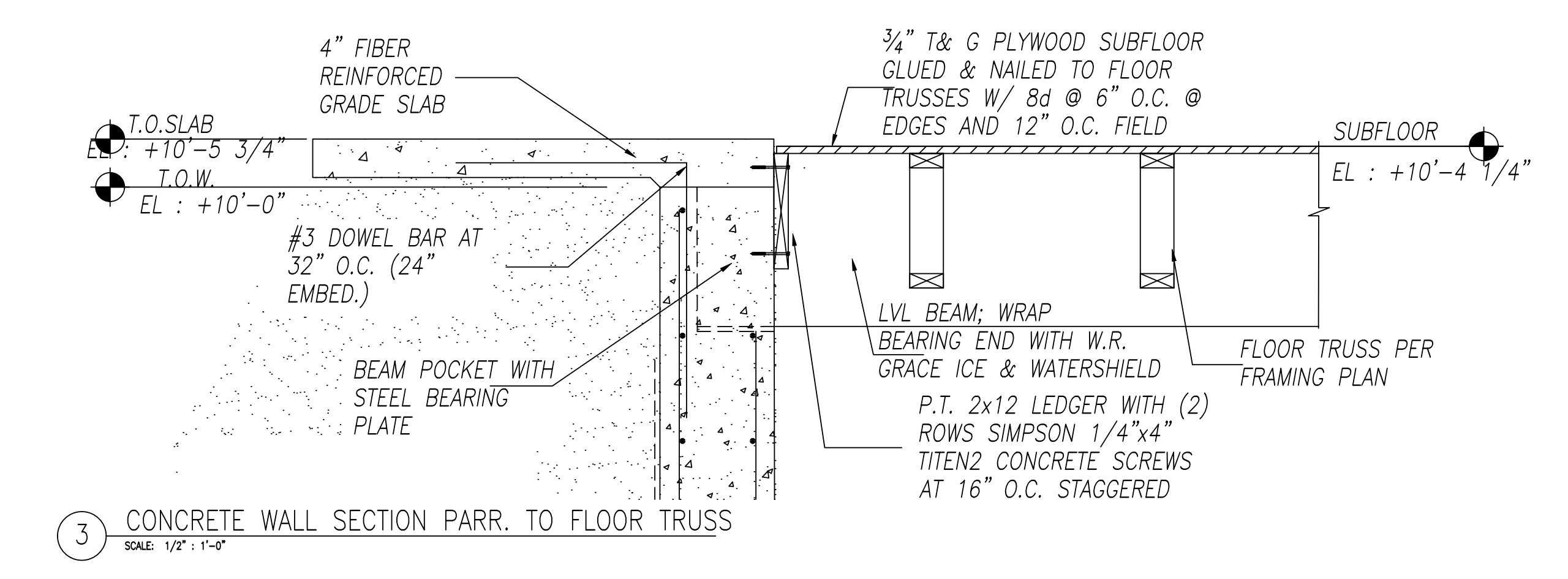

3 CONCRETE WALL SECTION PARR. TO FLOOR TRUSS
SCALE: 1/2" = 1'-0"

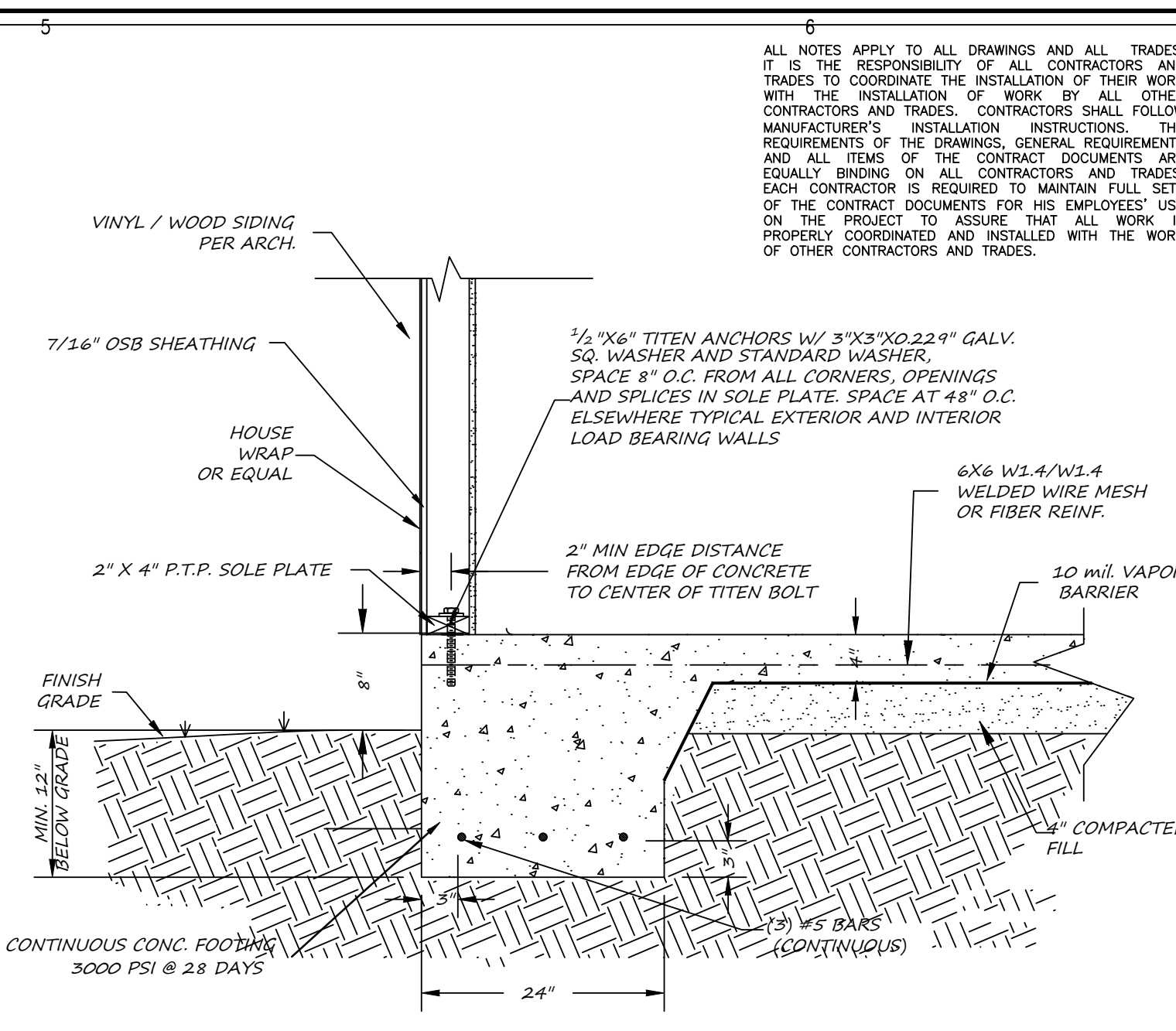

4 TURN DOWN SLAB - NO BRICK
SCALE: 1/2" = 1'-0"

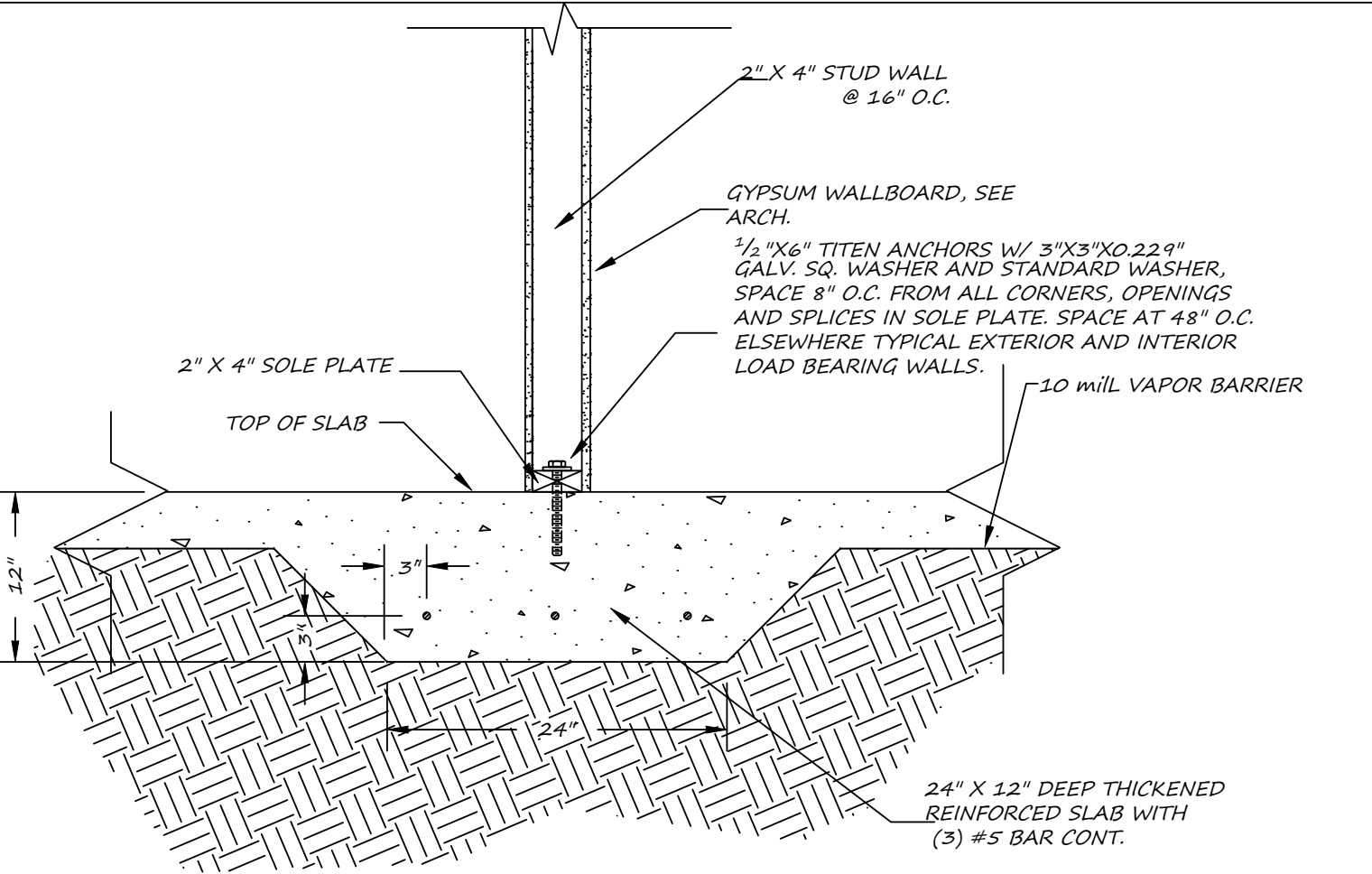

5 INTERIOR THICKENED SLAB SECTION
SCALE: 1/2" = 1'-0"

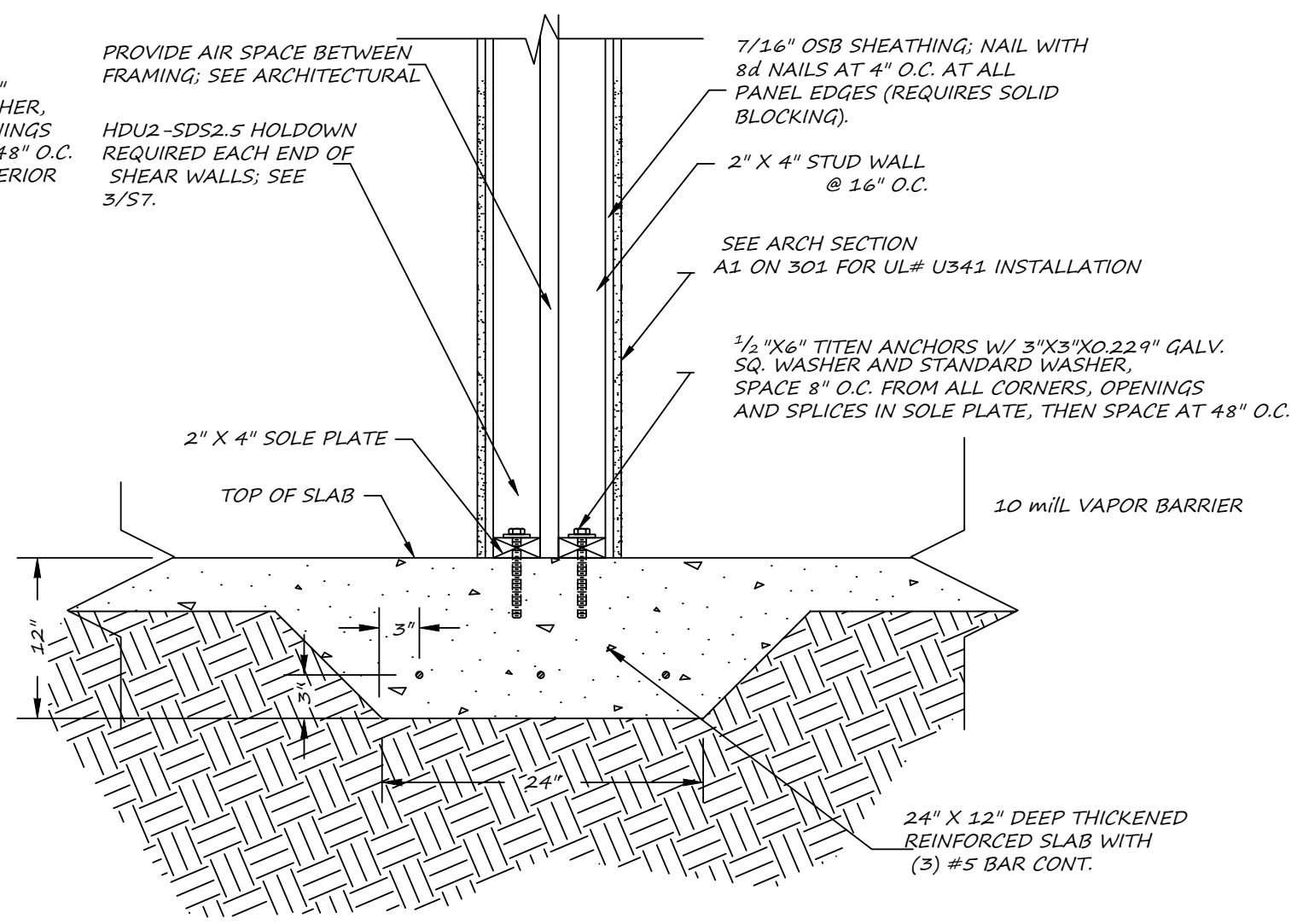

6 SHEAR WALL FND SECTION
SCALE: 1/2" = 1'-0"

ALL NOTES APPLY TO ALL DRAWINGS AND ALL TRADES. IT IS THE RESPONSIBILITY OF ALL CONTRACTORS AND TRADES TO COORDINATE THE INSTALLATION OF THEIR WORK WITH THE INSTALLATION OF WORK BY ALL OTHER CONTRACTORS AND TRADES. CONTRACTORS SHALL FOLLOW MANUFACTURER'S INSTALLATION INSTRUCTIONS. THE REQUIREMENTS OF THE DRAWINGS, GENERAL REQUIREMENTS AND ALL ITEMS OF THE CONTRACT DOCUMENTS ARE EQUALLY BINDING ON ALL CONTRACTORS AND TRADES. EACH CONTRACTOR IS REQUIRED TO MAINTAIN FULL SETS OF THE CONTRACT DOCUMENTS FOR HIS EMPLOYEES' USE ON THE PROJECT TO ASSURE THAT ALL WORK IS PROPERLY COORDINATED AND INSTALLED WITH THE WORK OF OTHER CONTRACTORS AND TRADES.

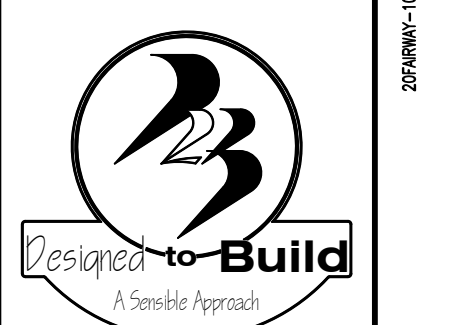

ANDREW W. PRIVETTE, AIA
1920 FT. BRAGG ROAD
FAYETTEVILLE,
NORTH CAROLINA 28303
TELE. (910) 485-8567
andy@designedtobuild.com

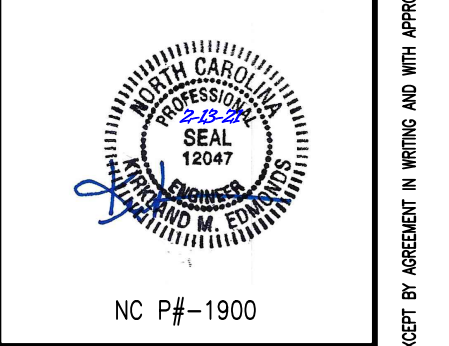

NC P#-1900

FAIRWAY POINTE at ANDERSON CREEK CLUB
THREE-STORY, TEN-UNIT BUILDING
GALLERY DRIVE, BUILDING
SPRING LAKE, NORTH CAROLINA 28390

NO.	DATE	DESCRIPTION	BY	CHK
1	4-12-21	ORIGINAL ISSUE	KME	

JOB CODE: 20FAIRWAY-10
DRAWN BY: KME
CHECKED BY: K. EDMONDS
COPYRIGHT: DESIGNED TO BUILD

SHEET TITLE:
STRUCTURAL DETAILS

S-6
SHEET 6 OF 7

EACH CONTRACTOR IS REQUIRED TO INCLUDE ALL MINOR ITEMS, WHETHER OR NOT SHOWN ON PLANS, AS REQUIRED BY CODE AND FOR WORKING SYSTEMS, IN INITIAL COST OF WORK, AND AT NO ADDITIONAL COST TO THE OWNER. ANY DEVIATIONS FROM THESE DRAWINGS AND SPECIFICATIONS BY THE OWNER OR CONTRACTOR MUST BE APPROVED BY THE ARCHITECT IN WRITING AND PRIOR TO CONSTRUCTION. COPYRIGHT © ALL RIGHTS RESERVED BY DESIGNED TO BUILD. NOT TO BE COPIED OR REPRODUCED WITHOUT WRITTEN PERMISSION.

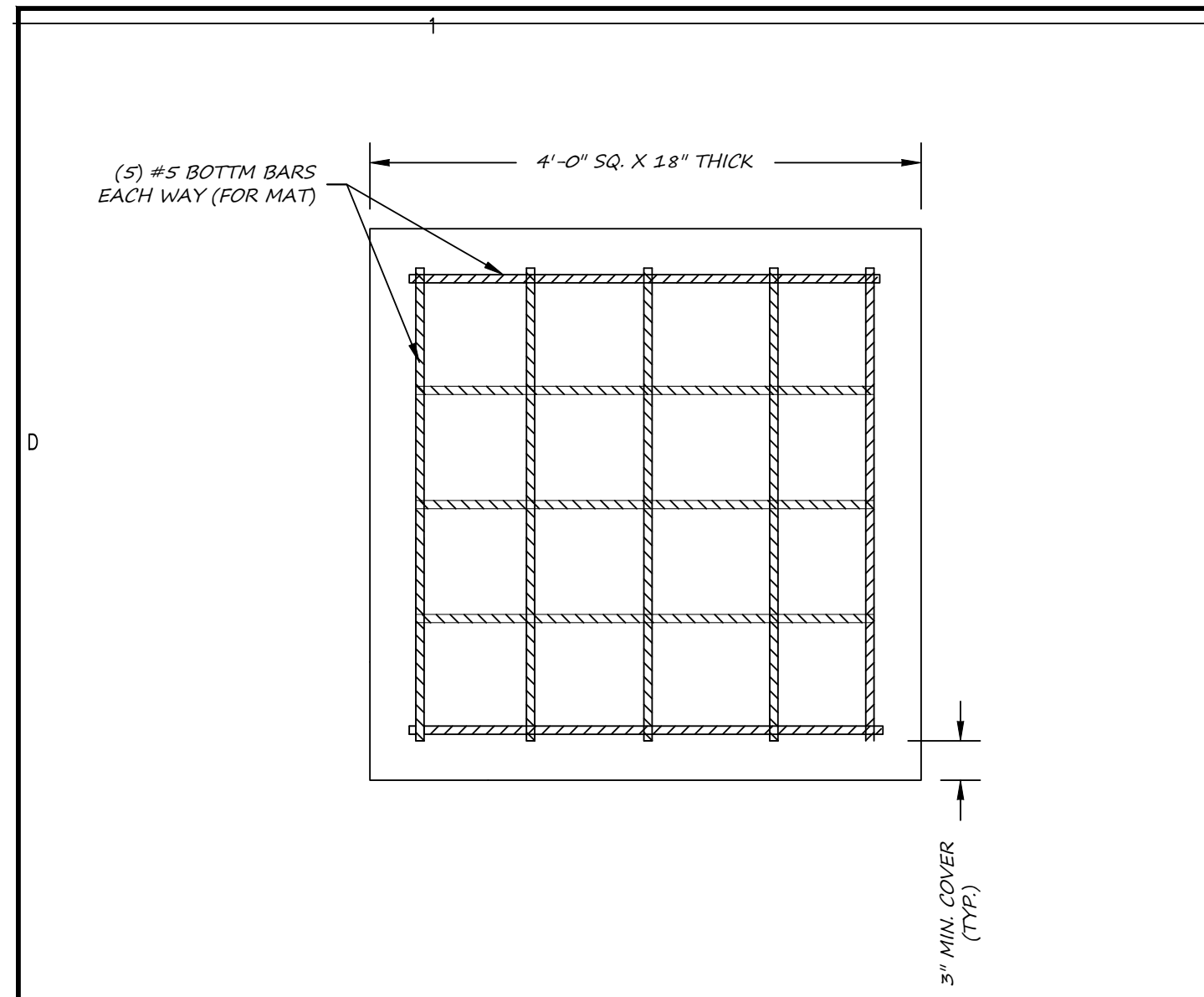

1 SPREAD FOOTING DETAIL
SCALE: 1/2" : 1'-0"

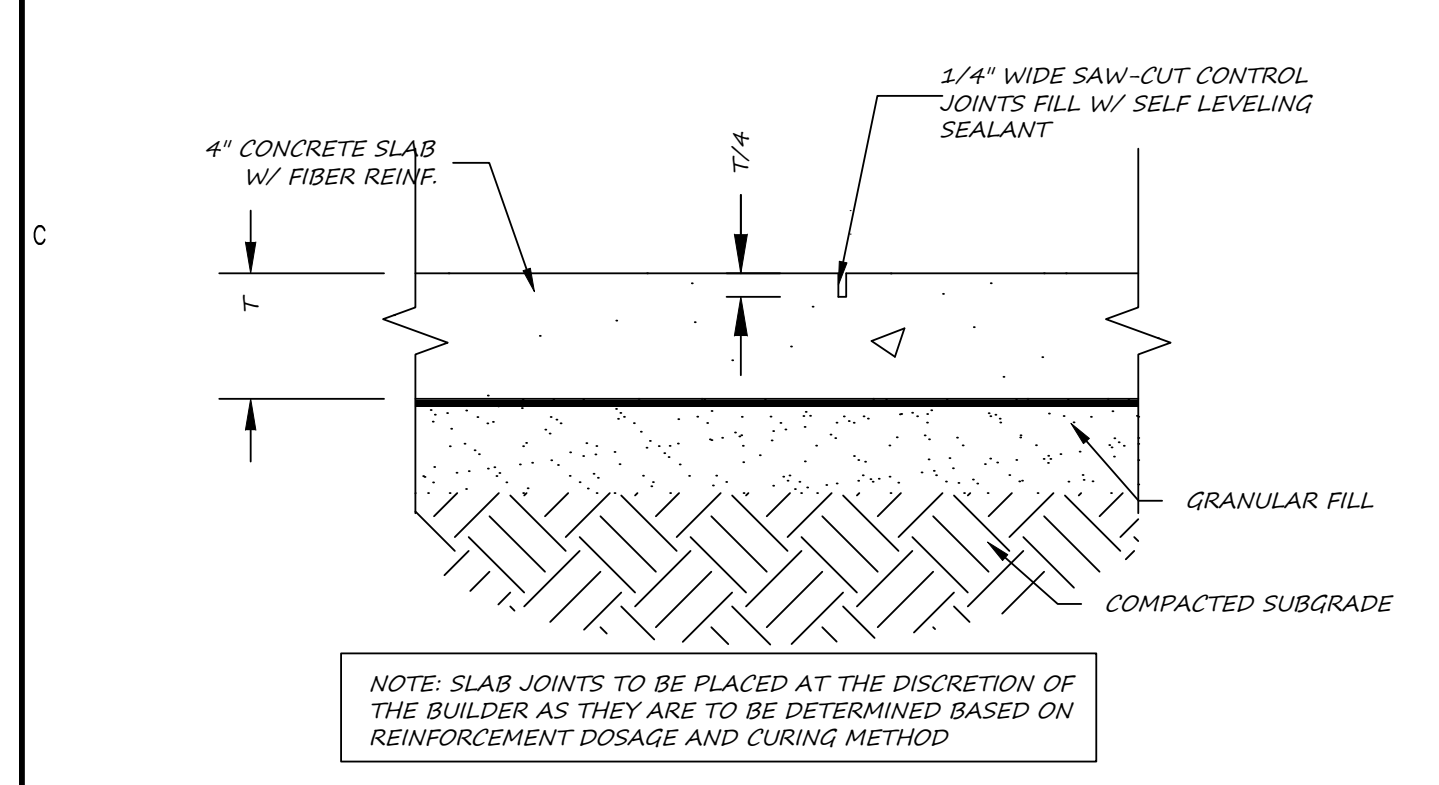

2 SLAB CONTROL JOINT DETAIL
SCALE: 1/2" : 1'-0"

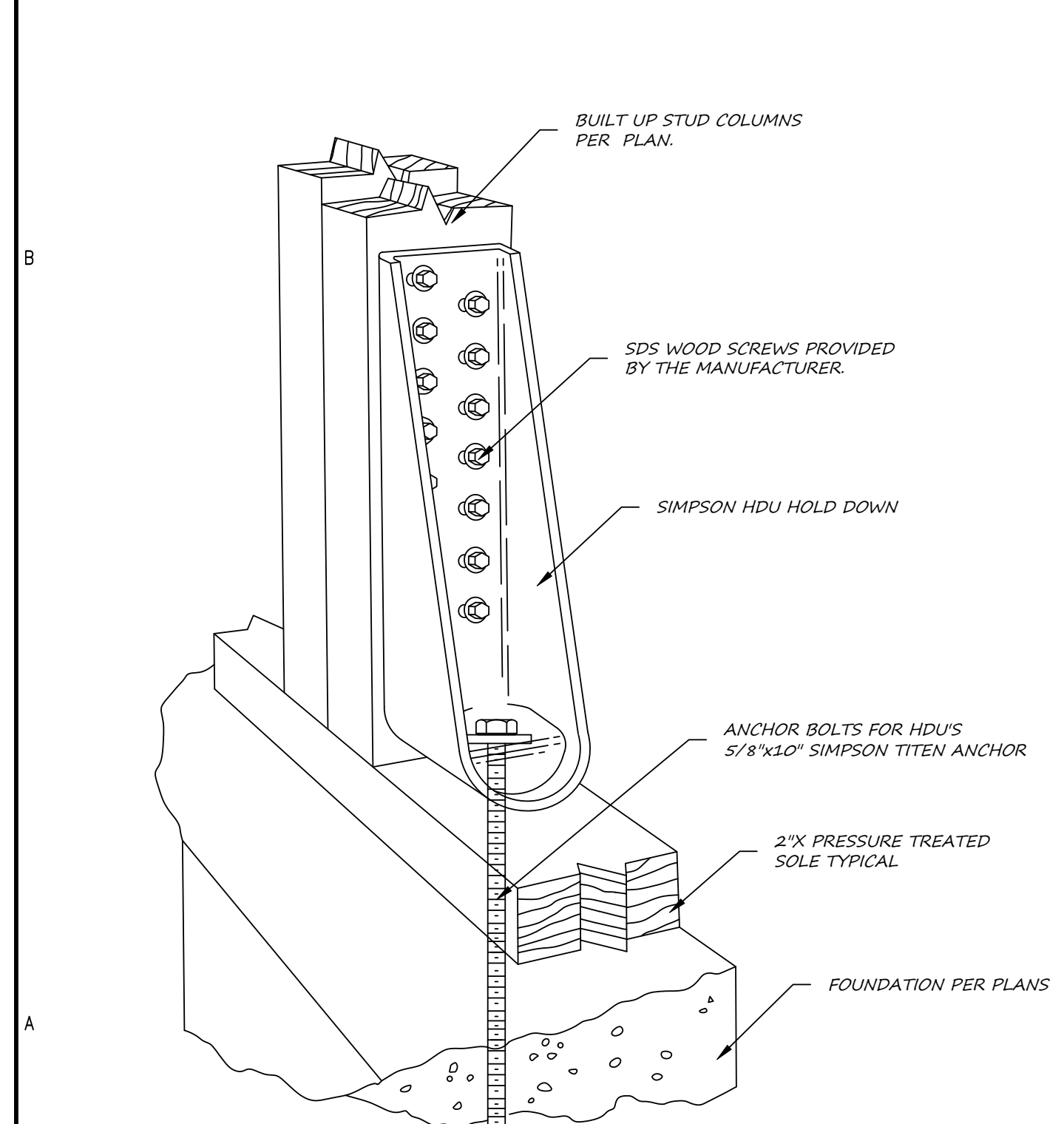

3 SHEAR WALL HOLDDOWN DETAIL
SCALE: 1/2" : 1'-0"

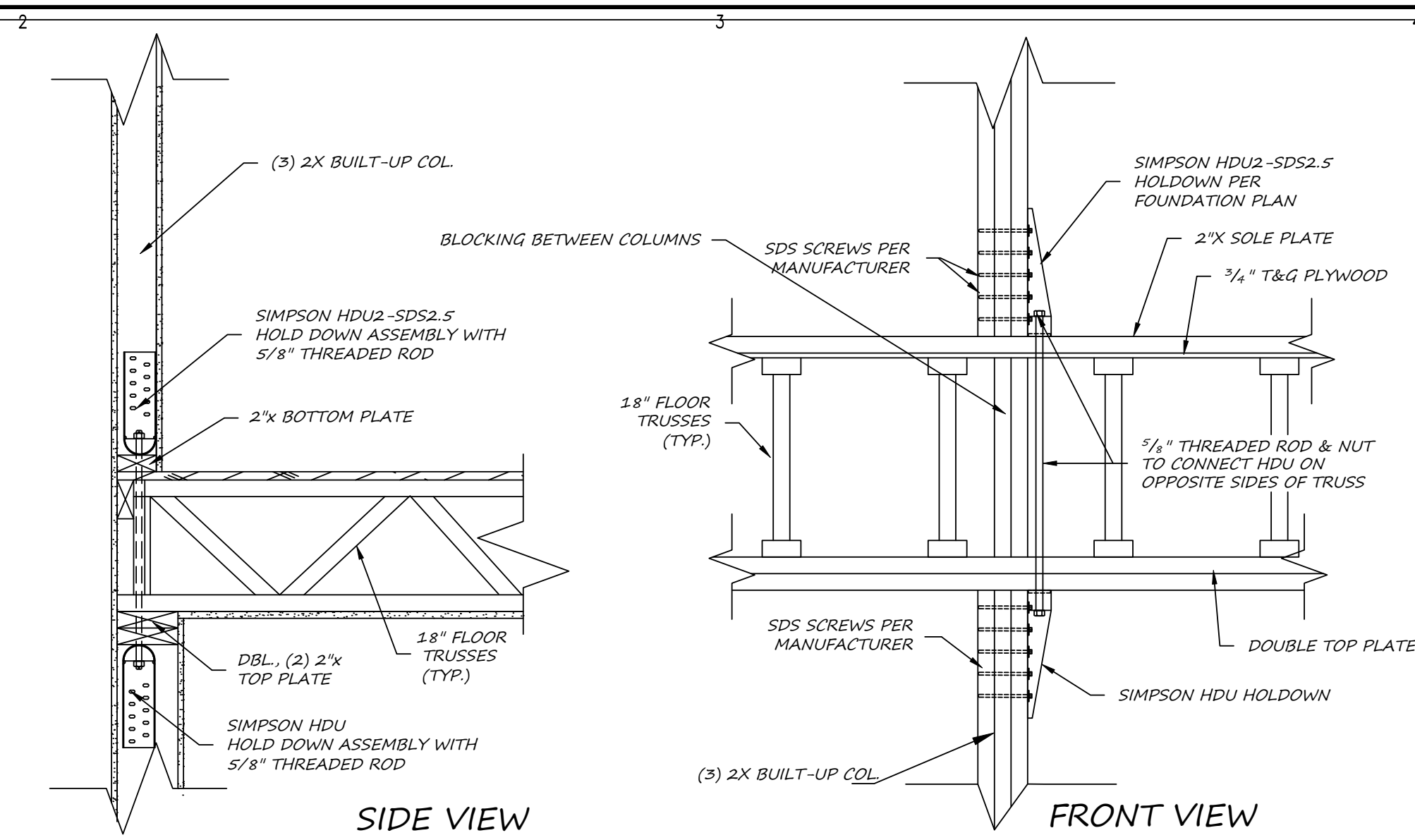

4 SHEARWALL HOLDDOWN FLOOR TO FLOOR
SCALE: 1/2" : 1'-0"

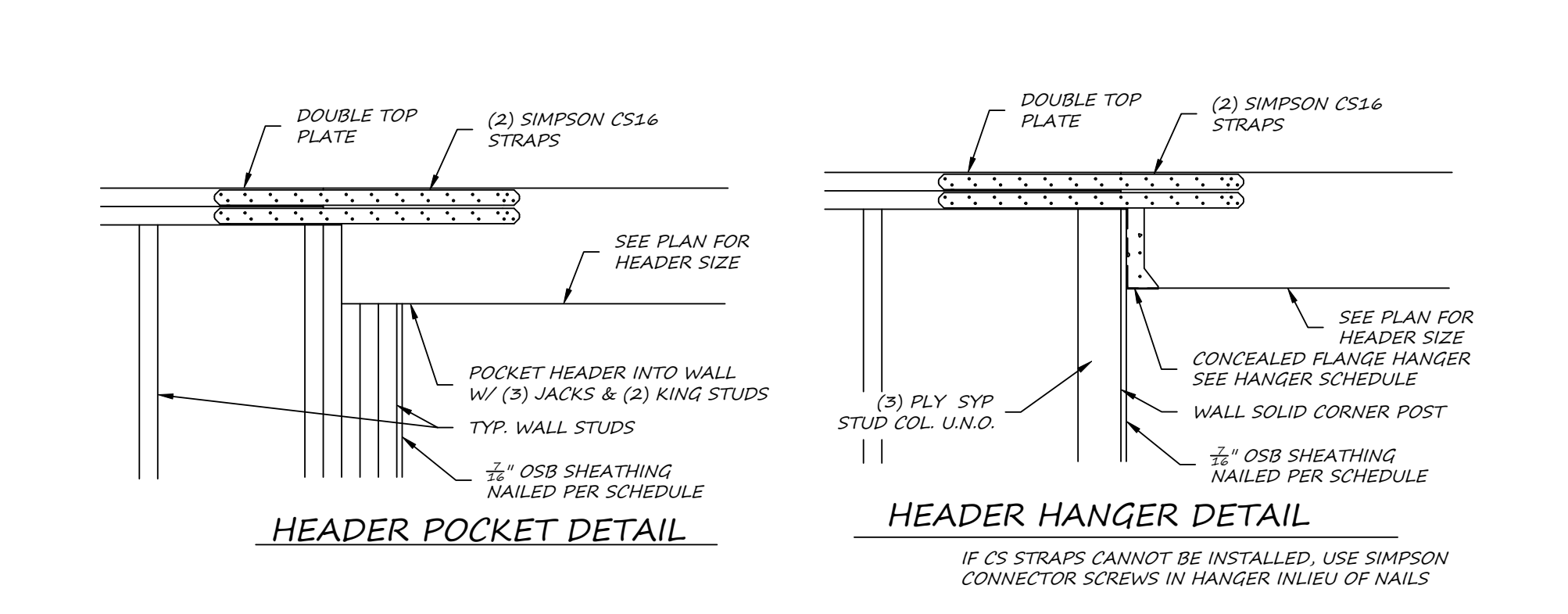

5 PORCH HEADER CONNECTION DETAILS
SCALE: 1/2" : 1'-0"

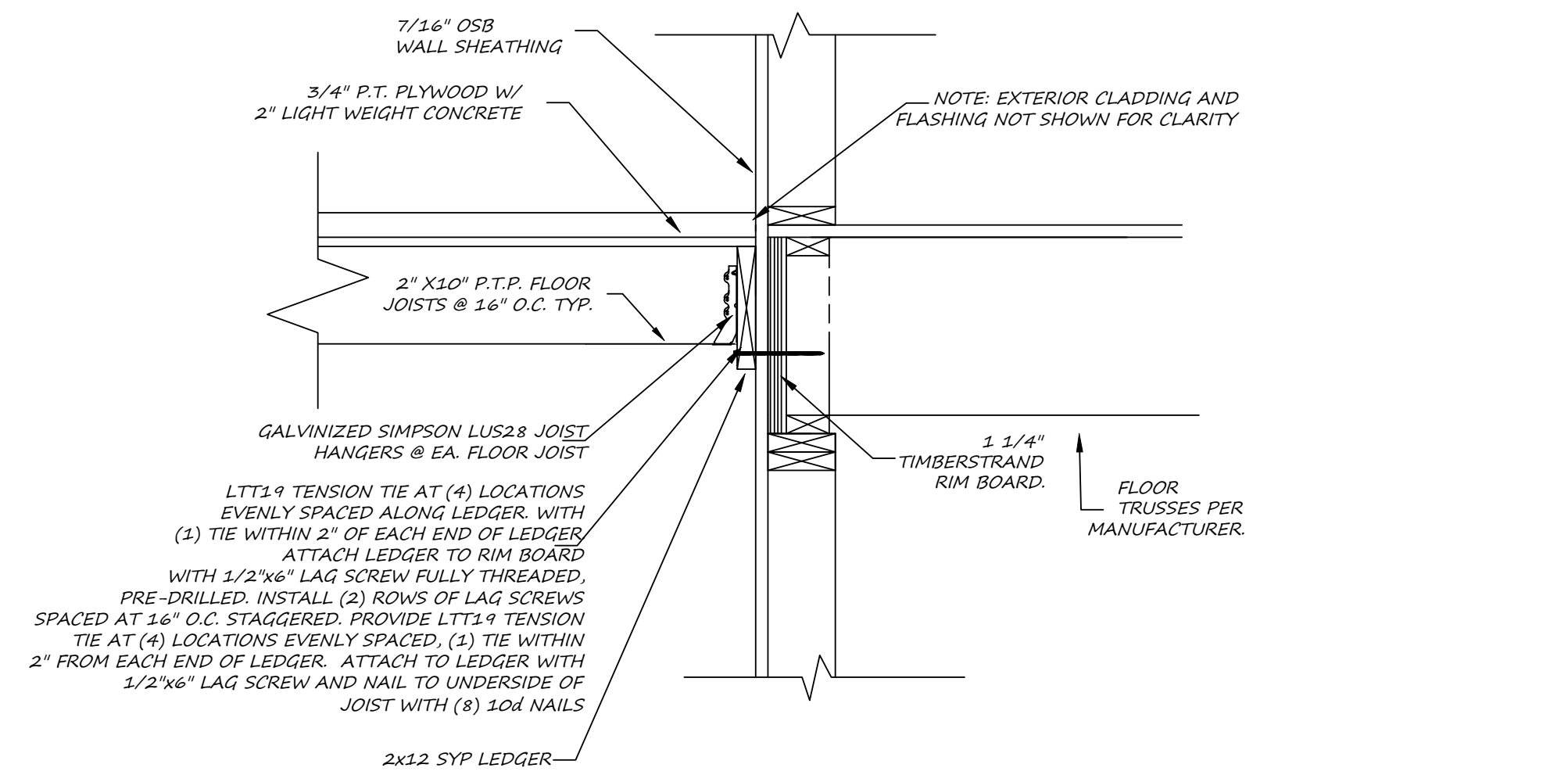

6 LEDGER CONNECTION AT PORCH
SCALE: 1/2" : 1'-0"

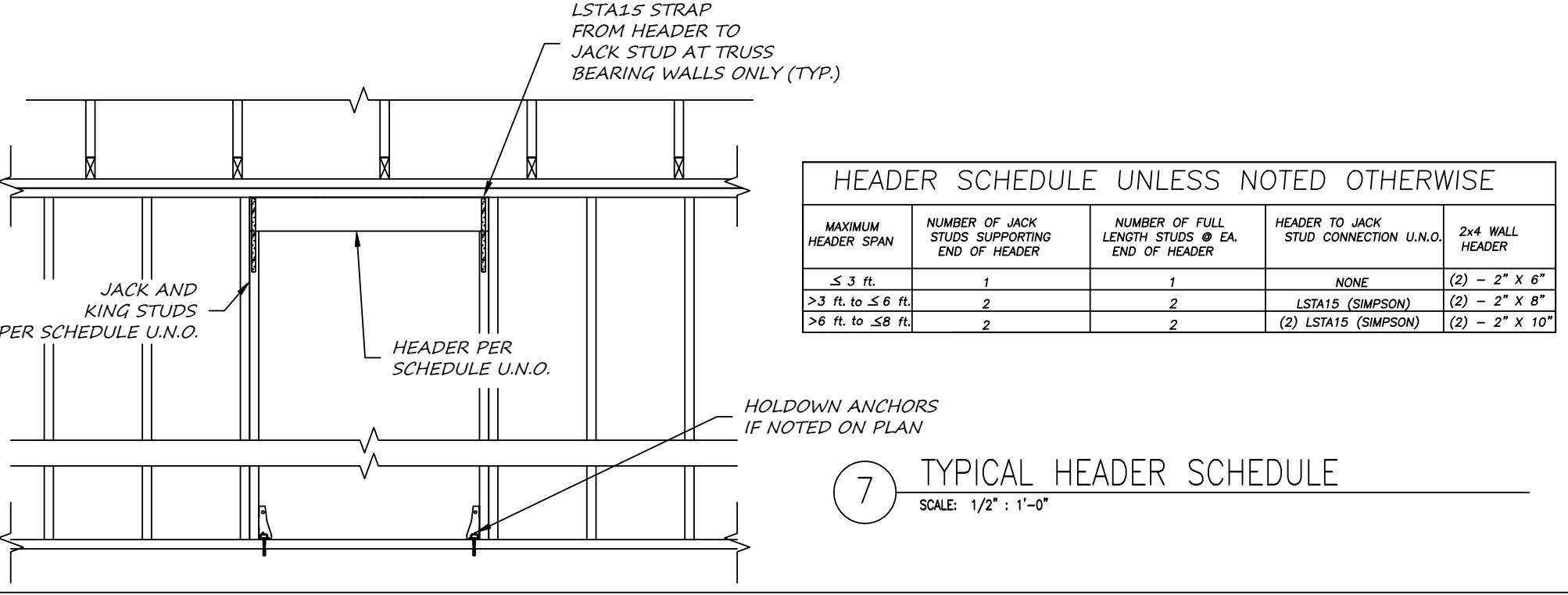

7 TYPICAL HEADER SCHEDULE
SCALE: 1/2" : 1'-0"

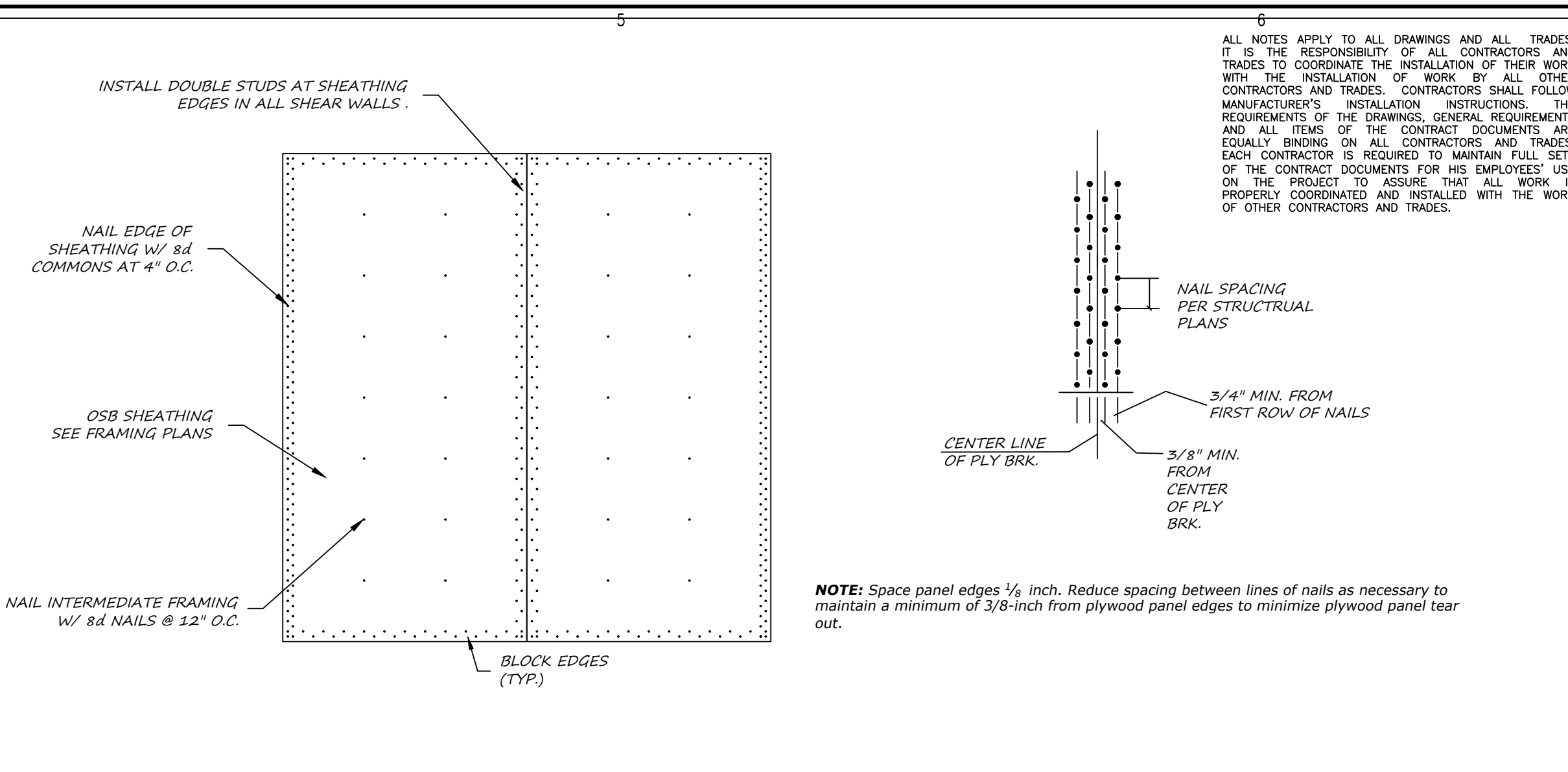

8 SHEARWALL NAILING DETAIL
SCALE: 1/2" : 1'-0"

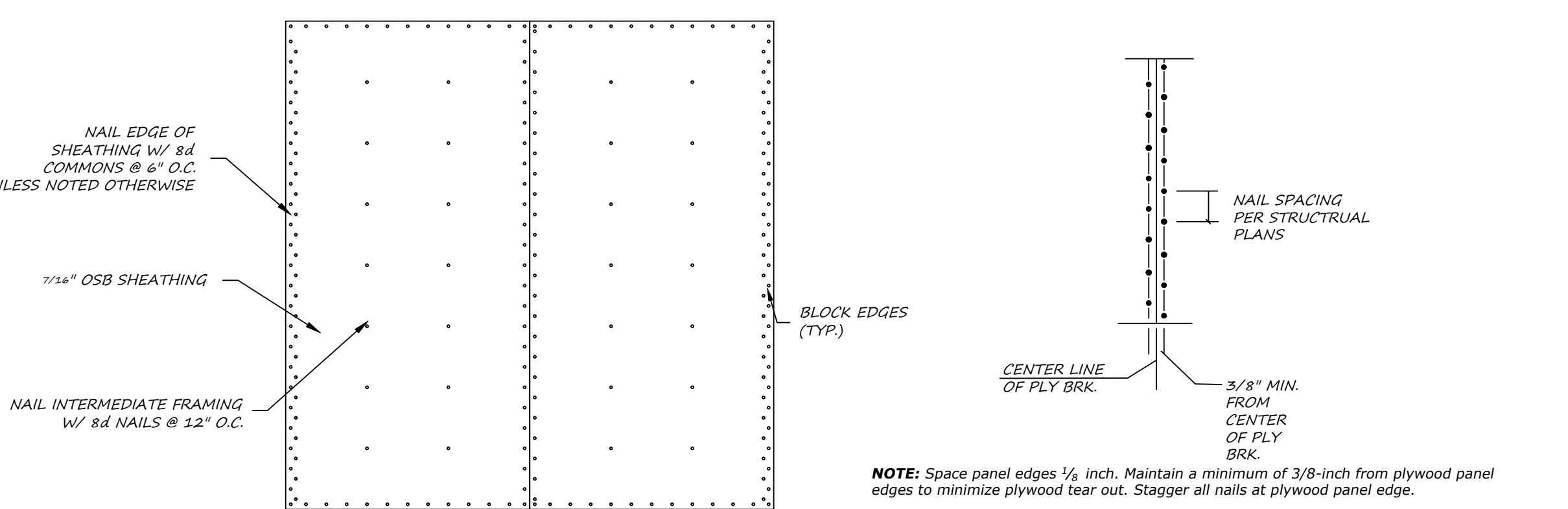

9 EXTERIOR WALL NAILING DETAIL
SCALE: 1/2" : 1'-0"

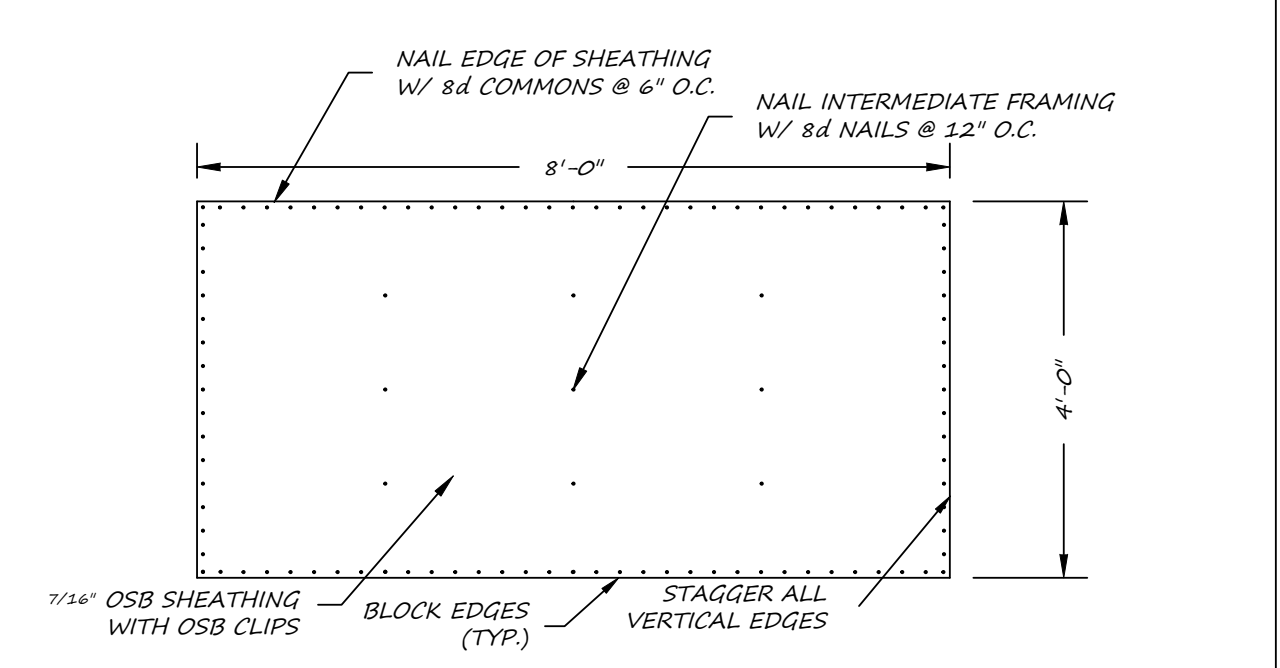

10 ROOF SHEATHING NAILING DETAIL
SCALE: 1/2" : 1'-0"

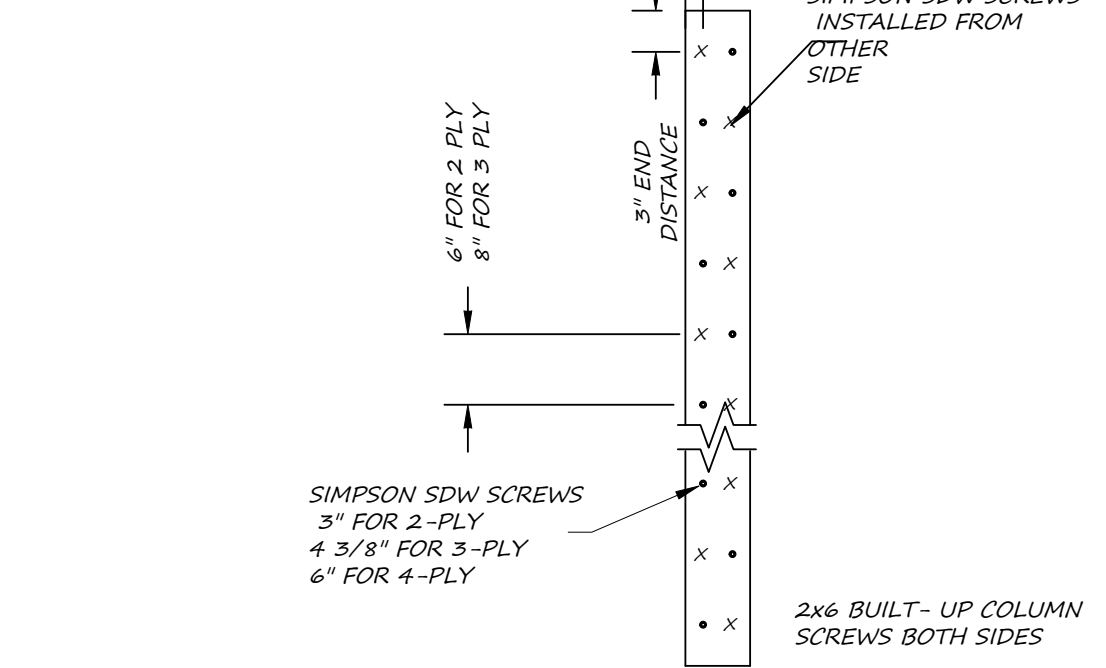

11 BUILT UP STUD COLUMN DETAIL
SCALE: 1/2" : 1'-0"

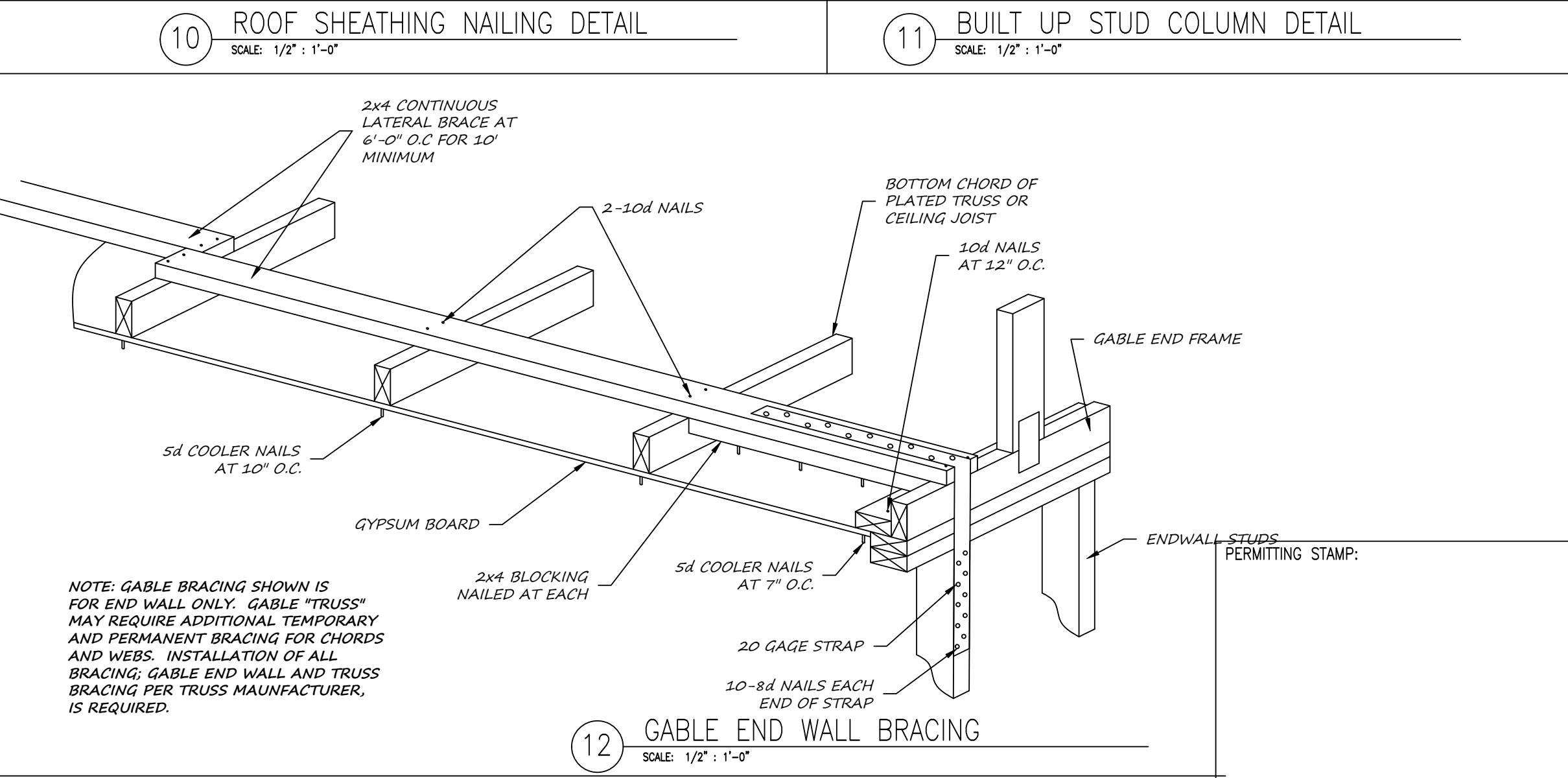

12 GABLE END WALL BRACING
SCALE: 1/2" : 1'-0"

ALL NOTES APPLY TO ALL DRAWINGS AND ALL TRADES. IT IS THE RESPONSIBILITY OF ALL CONTRACTORS AND TRADES TO COORDINATE THE INSTALLATION OF THEIR WORK WITH THE INSTALLATION OF WORK BY ALL OTHER CONTRACTORS AND TRADES. CONTRACTORS SHALL FOLLOW MANUFACTURER'S INSTALLATION INSTRUCTIONS. THE REQUIREMENTS OF THE DRAWINGS, GENERAL REQUIREMENTS AND ALL ITEMS OF THE CONTRACT DOCUMENTS ARE EQUALLY BINDING ON ALL CONTRACTORS AND TRADES. EACH CONTRACTOR IS REQUIRED TO MAINTAIN FULL SETS OF THE CONTRACT DOCUMENTS FOR HIS EMPLOYEES' USE ON THE PROJECT TO ASSURE THAT ALL WORK IS PROPERLY COORDINATED AND INSTALLED WITH THE WORK OF OTHER CONTRACTORS AND TRADES.



ANDREW W. PRIVETTE, AIA
1920 FT. BRAGG ROAD
FAYETTEVILLE,
NORTH CAROLINA 28303
TELE. (910) 485-8567
andy@designedtobuild.com

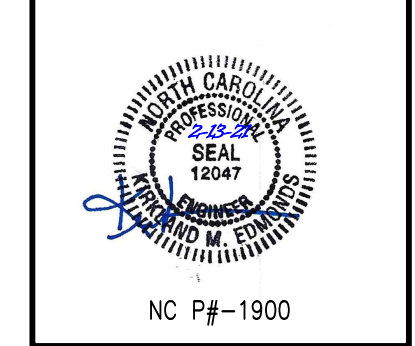

FAIRWAY POINTE at ANDERSON CREEK CLUB
THREE-STORY, TEN-UNIT BUILDING
GALLERY DRIVE, BUILDING
SPRING LAKE, NORTH CAROLINA 28390

NO.	DATE	DESCRIPTION	CHK

JOB CODE: 20FAIRWAY-10
DRAWN BY: KME
CHECKED BY: K. EDMONDS
COPYRIGHT: DESIGNED TO BUILD

SHEET TITLE:
STRUCTURAL DETAILS

S-7
SHEET 7 OF 7

EACH CONTRACTOR IS REQUIRED TO INCLUDE ALL MINOR ITEMS, WHETHER OR NOT SHOWN ON PLANS, AS REQUIRED BY CODE AND FOR WORKING SYSTEMS, IN INITIAL COST OF WORK, AND AT NO ADDITIONAL COST TO THE OWNER. ANY DEVIATIONS FROM THESE DRAWINGS AND SPECIFICATIONS BY THE OWNER OR CONTRACTOR MUST BE APPROVED BY THE ARCHITECT IN WRITING AND PRIOR TO CONSTRUCTION. COPYRIGHT © ALL RIGHTS RESERVED BY DESIGNED TO BUILD. NOT TO BE COPIED OR REPRODUCED WITHOUT WRITTEN PERMISSION.

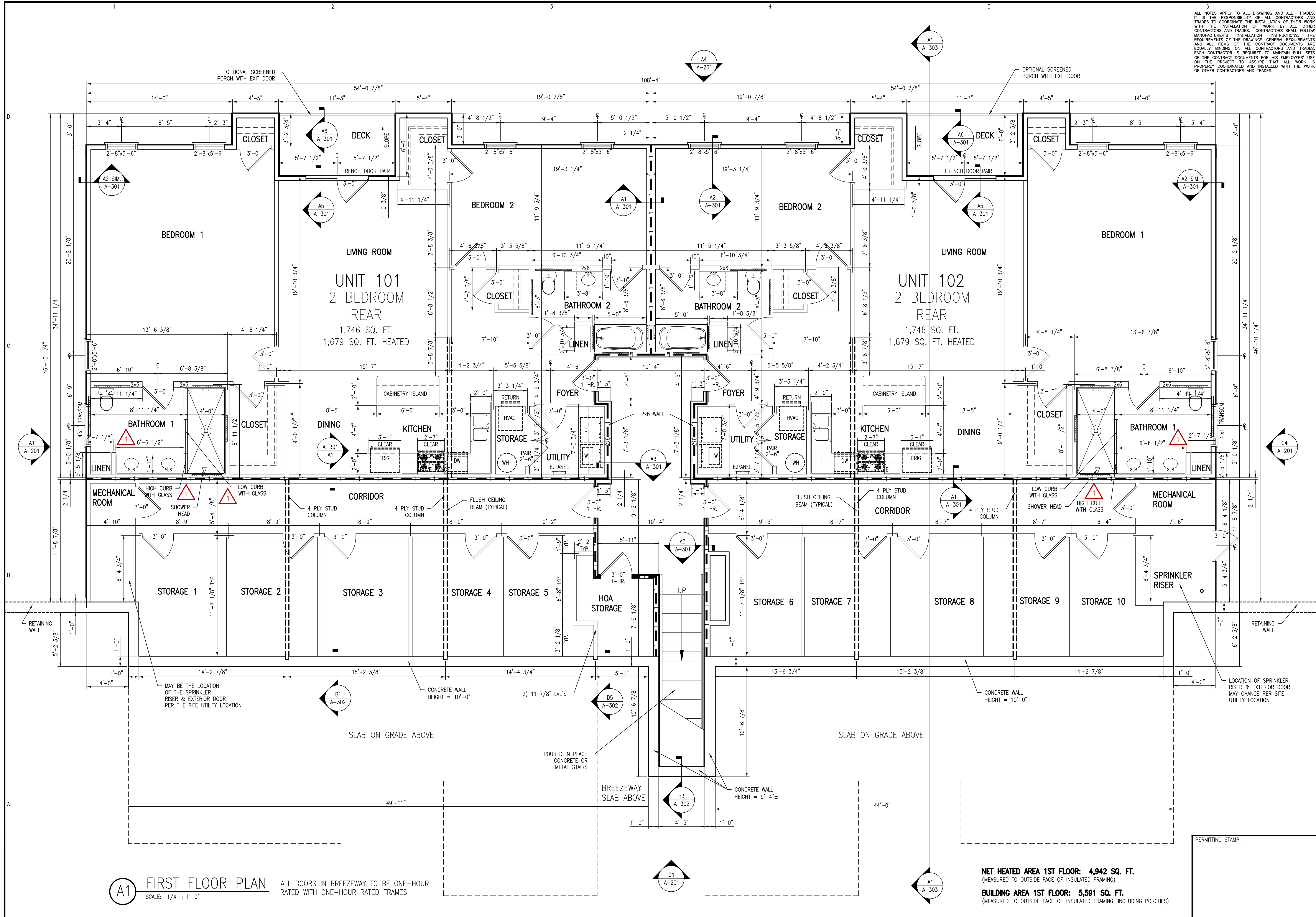

ALL NOTES APPLY TO ALL DRAWINGS AND ALL TRADES. IT IS THE RESPONSIBILITY OF ALL CONTRACTORS AND TRADES TO COORDINATE THE INSTALLATION OF THEIR WORK WITH THE INSTALLATION OF WORK BY ALL OTHER CONTRACTORS AND TRADES. CONTRACTORS SHALL FOLLOW MANUFACTURER'S INSTALLATION INSTRUCTIONS. THE REQUIREMENTS OF THE DRAWINGS, GENERAL REQUIREMENTS AND ALL ITEMS OF THE CONTRACT DOCUMENTS ARE EQUALLY BINDING ON ALL CONTRACTORS AND TRADES. EACH CONTRACTOR IS REQUIRED TO MAINTAIN FULL SETS OF THE CONTRACT DOCUMENTS FOR HIS EMPLOYEES' USE ON THE PROJECT TO ASSURE THAT ALL WORK IS PROPERLY COORDINATED AND INSTALLED WITH THE WORK OF OTHER CONTRACTORS AND TRADES.

Designed to Build
A Smart Approach

ANDREW W. PRIVETTE, AIA
1920 FT. BRAGG ROAD
FAYETTEVILLE,
NORTH CAROLINA 28303
TELE. (910) 485-8567
andy@designtobuild.com

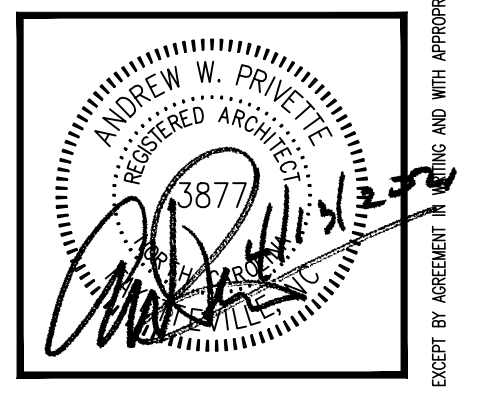

FAIRWAY POINTE at ANDERSON CREEK CLUB
THREE-STORY, TEN-UNIT BUILDING
GALLERY DRIVE, BUILDING —
SPRING LAKE, NORTH CAROLINA 28390

NO.	DATE	DESCRIPTION	BY	CHK
1	11-30-22	ISSUE DRAWING FOR OWNER'S REVIEW	AWP	
2	11-30-22	PERMIT	AWP	
3	11-30-22	ISSUE DRAWING FOR OWNER'S REVIEW	AWP	
4	11-30-22	PERMIT	AWP	

JOB CODE: 20FAIRWAY-10
DRAWN BY: S.S.TOPE
CHECKED BY: A. PRIVETTE
COPYRIGHT: DESIGNED TO BUILD

SHEET TITLE:
**FIRST FLOOR
DIMENSION PLAN**
UPDATED 11-30-2022

A-101
SHEET 1 OF 8

A1 FIRST FLOOR PLAN
SCALE: 1/4" = 1'-0"
ALL DOORS IN BREEZEWAY TO BE ONE-HOUR RATED WITH ONE-HOUR RATED FRAMES

NET HEATED AREA 1ST FLOOR: 4,942 SQ. FT.
(MEASURED TO OUTSIDE FACE OF INSULATED FRAMING)
BUILDING AREA 1ST FLOOR: 5,591 SQ. FT.
(MEASURED TO OUTSIDE FACE OF INSULATED FRAMING, INCLUDING PORCHES)

EACH CONTRACTOR IS REQUIRED TO INCLUDE ALL MINOR ITEMS, WHETHER OR NOT SHOWN ON PLANS, AS REQUIRED BY CODE AND FOR WORKING SYSTEMS, IN INITIAL COST OF WORK, AND AT NO ADDITIONAL COST TO THE OWNER. ANY DEVIATIONS FROM THESE DRAWINGS AND SPECIFICATIONS BY THE OWNER OR CONTRACTOR MUST BE APPROVED BY THE ARCHITECT IN WRITING AND PRIOR TO CONSTRUCTION. COPYRIGHT © ALL RIGHTS RESERVED BY DESIGNED TO BUILD. NOT TO BE COPIED OR REPRODUCED WITHOUT WRITTEN PERMISSION.

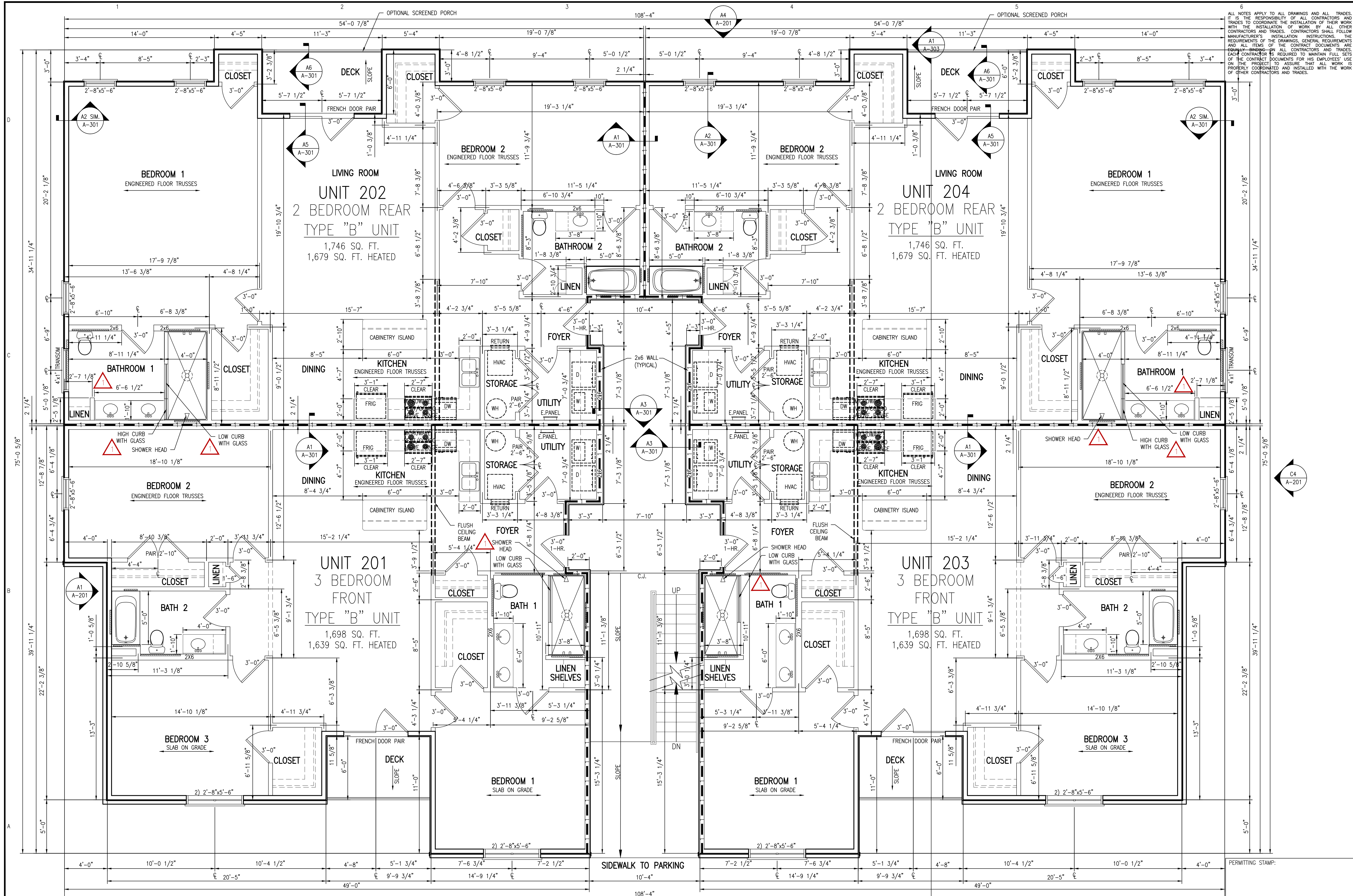

ALL NOTES APPLY TO ALL DRAWINGS AND ALL TRADES. IT IS THE RESPONSIBILITY OF ALL CONTRACTORS AND TRADES TO COORDINATE THE INSTALLATION OF THEIR WORK WITH THE INSTALLATION OF WORK BY ALL OTHER CONTRACTORS AND TRADES. CONTRACTORS SHALL FOLLOW MANUFACTURER'S INSTALLATION INSTRUCTIONS. THE REQUIREMENTS OF THE DRAWINGS, GENERAL REQUIREMENTS AND ALL ITEMS OF THE CONTRACT DOCUMENTS ARE EQUALLY BINDING ON ALL CONTRACTORS AND TRADES. EACH CONTRACTOR IS REQUIRED TO MAINTAIN FULL SETS OF THE CONTRACT DOCUMENTS FOR HIS EMPLOYEES' USE ON THE PROJECT TO ASSURE THAT ALL WORK IS PROPERLY COORDINATED AND INSTALLED WITH THE WORK OF OTHER CONTRACTORS AND TRADES.



ANDREW W. PRIVETTE, AIA
 1920 FT. BRAGG ROAD
 FAYETTEVILLE,
 NORTH CAROLINA 28303
 TELE. (910) 485-8567
 andy@designtobuild.com

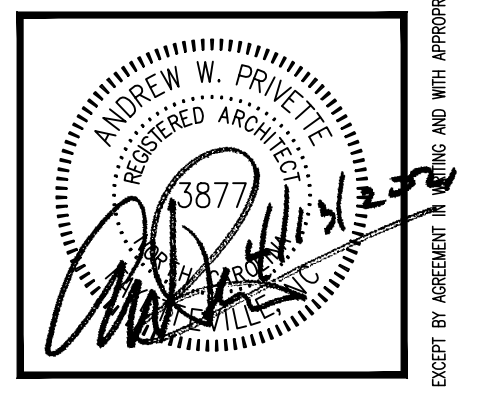

FAIRWAY POINTE at ANDERSON CREEK CLUB
 THREE-STORY, TEN-UNIT BUILDING
 GALLERY DRIVE, BUILDING —
 SPRING LAKE, NORTH CAROLINA 28390

NO.	DATE	DESCRIPTION	CHK

JOB CODE: Z0FAIRWAY-10
 DRAWN BY: S.S.TOPE
 CHECKED BY: A. PRIVETTE
 COPYRIGHT: DESIGNED TO BUILD

SHEET TITLE:
 SECOND FLOOR
 DIMENSION PLAN
 ACCESSIBLE LEVEL
 UPDATED 11-30-2022

A-102
 SHEET 2 OF 8

A1 SECOND FLOOR PLAN
 SCALE: 1/4" = 1'-0"

ALL DOORS IN BREEZEWAY TO BE ONE-HOUR RATED WITH ONE-HOUR RATED FRAMES

*UNITS SHALL COMPLY WITH N.C. BUILDING CODE & ANSI A117.1 SECTION 1004 TYPE "B" & SECTION 1003 TYPE "A" REINFORCEMENT FOR FUTURE INSTALLATION OF GRAB BARS AND SHOWER SEATS.

NET HEATED AREA 2ND FLOOR: 6,636 SQ. FT. (MEASURED TO OUTSIDE FACE OF INSULATED FRAMING)
 BUILDING AREA 2ND FLOOR: 7,484 SQ. FT. (MEASURED TO OUTSIDE FACE OF INSULATED FRAMING, INCLUDING PORCHES)

NOTE: ALL OPERABLE WINDOWS ON SECOND & THIRD FLOORS REQUIRE A FALL PROTECTION APPARATUS.

EACH CONTRACTOR IS REQUIRED TO INCLUDE ALL MINOR ITEMS, WHETHER OR NOT SHOWN ON PLANS, AS REQUIRED BY CODE AND FOR WORKING SYSTEMS, IN INITIAL COST OF WORK, AND AT NO ADDITIONAL COST TO THE OWNER. ANY DEVIATIONS FROM THESE DRAWINGS AND SPECIFICATIONS BY THE OWNER OR CONTRACTOR MUST BE APPROVED BY THE ARCHITECT IN WRITING AND PRIOR TO CONSTRUCTION. COPYRIGHT © ALL RIGHTS RESERVED BY DESIGNED TO BUILD. NOT TO BE COPIED OR REPRODUCED WITHOUT WRITTEN PERMISSION.

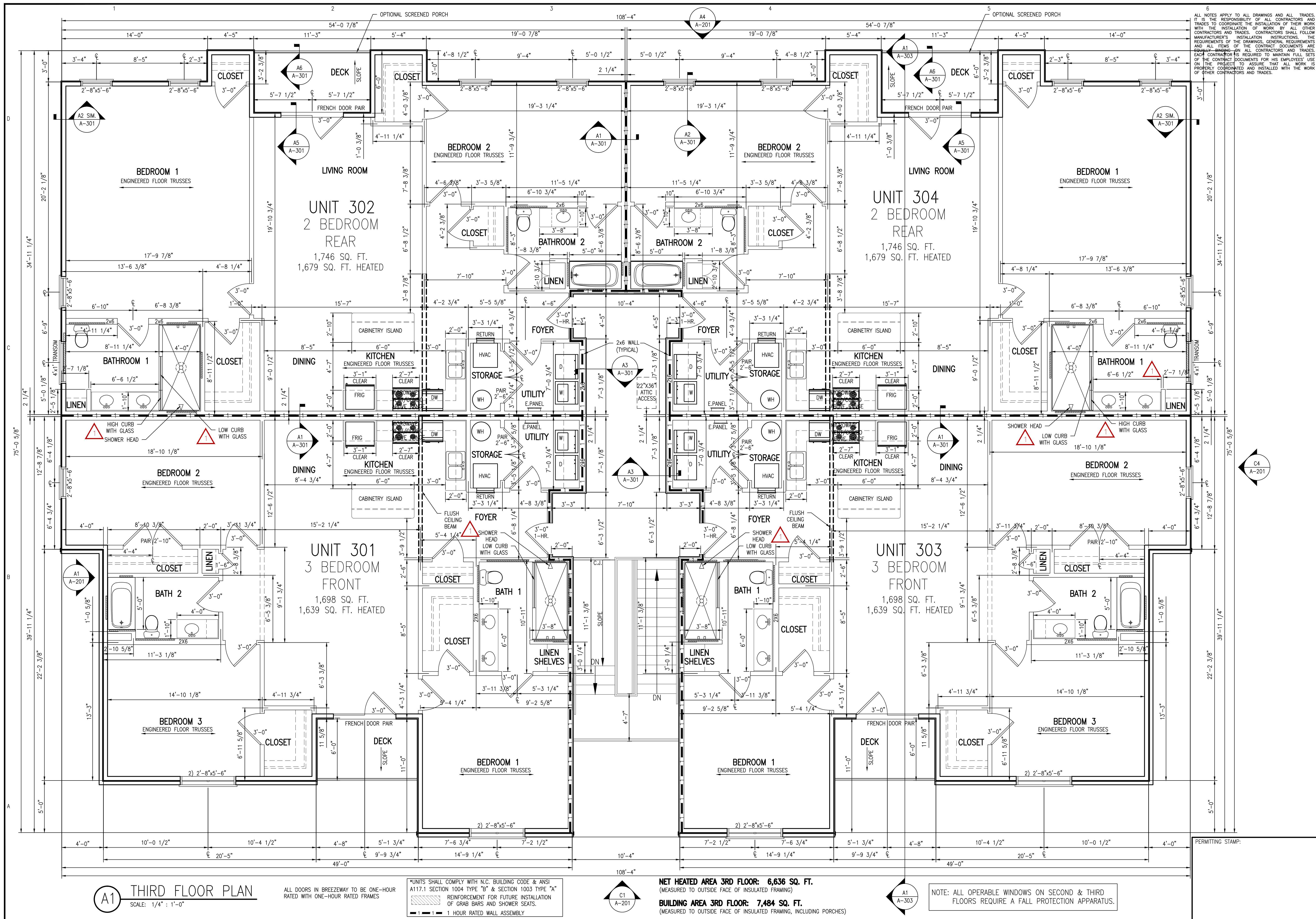

ALL NOTES APPLY TO ALL DRAWINGS AND ALL TRADES. IT IS THE RESPONSIBILITY OF ALL CONTRACTORS AND TRADES TO COORDINATE THE INSTALLATION OF THEIR WORK WITH THE INSTALLATION OF WORK BY ALL OTHER CONTRACTORS AND TRADES. CONTRACTORS SHALL FOLLOW MANUFACTURER'S INSTALLATION INSTRUCTIONS. THE REQUIREMENTS OF THE DRAWINGS, GENERAL REQUIREMENTS AND ALL ITEMS OF THE CONTRACT DOCUMENTS ARE THE EQUIVALENTS ON ALL CONTRACTORS AND TRADES. EACH CONTRACTOR IS REQUIRED TO MAINTAIN FULL SETS OF THE CONTRACT DOCUMENTS FOR HIS EMPLOYEES' USE ON THE PROJECT TO ASSURE THAT ALL WORK IS PROPERLY COORDINATED AND INSTALLED WITH THE WORK OF OTHER CONTRACTORS AND TRADES.

Designed to Build
A Smart Approach

ANDREW W. PRIVETTE, AIA
1920 FT. BRAGG ROAD
FAYETTEVILLE,
NORTH CAROLINA 28303
TELE. (910) 485-8567
andy@designedtobuild.com

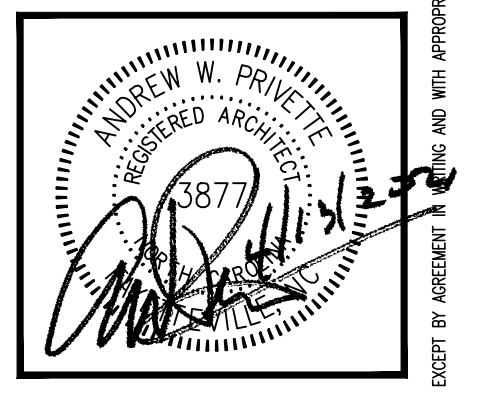

FAIRWAY POINTE at ANDERSON CREEK CLUB
THREE-STORY, TEN-UNIT BUILDING
GALLERY DRIVE, BUILDING —
SPRING LAKE, NORTH CAROLINA 28390

NO.	DATE	DESCRIPTION	CHK

JOB CODE: Z0FAIRWAY-10
DRAWN BY: S.S.TOPE
CHECKED BY: A. PRIVETTE
COPYRIGHT: DESIGNED TO BUILD

SHEET TITLE:
THIRD FLOOR DIMENSION PLAN
UPDATED 11-30-2022

A-103
SHEET 3 OF 8

EACH CONTRACTOR IS REQUIRED TO INCLUDE ALL MINOR ITEMS, WHETHER OR NOT SHOWN ON PLANS, AS REQUIRED BY CODE AND FOR WORKING SYSTEMS, IN INITIAL COST OF WORK, AND AT NO ADDITIONAL COST TO THE OWNER. ANY DEVIATIONS FROM THESE DRAWINGS AND SPECIFICATIONS BY THE OWNER OR CONTRACTOR MUST BE APPROVED BY THE ARCHITECT IN WRITING AND PRIOR TO CONSTRUCTION. COPYRIGHT © ALL RIGHTS RESERVED BY DESIGNED TO BUILD. NOT TO BE COPIED OR REPRODUCED WITHOUT WRITTEN PERMISSION.

6
 ALL NOTES APPLY TO ALL DRAWINGS AND ALL TRADES. IT IS THE RESPONSIBILITY OF ALL CONTRACTORS AND TRADES TO COORDINATE THE INSTALLATION OF THEIR WORK WITH THE INSTALLATION OF WORK BY ALL OTHER CONTRACTORS AND TRADES. CONTRACTORS SHALL FOLLOW MANUFACTURER'S INSTALLATION INSTRUCTIONS. THE REQUIREMENTS OF THE DRAWINGS, GENERAL REQUIREMENTS AND ALL ITEMS OF THE CONTRACT DOCUMENTS ARE EQUALLY BINDING ON ALL CONTRACTORS AND TRADES. EACH CONTRACTOR IS REQUIRED TO MAINTAIN FULL SETS OF THE CONTRACT DOCUMENTS FOR HIS EMPLOYEES' USE ON THE PROJECT TO ASSURE THAT ALL WORK IS PROPERLY COORDINATED AND INSTALLED WITH THE WORK OF OTHER CONTRACTORS AND TRADES.

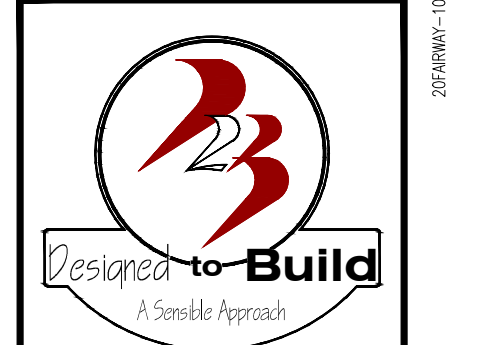

ANDREW W. PRIVETTE, AIA
 1920 FT. BRAGG ROAD
 FAYETTEVILLE,
 NORTH CAROLINA 28303
 TELE. (910) 485-8567
 andy@designedtobuild.com

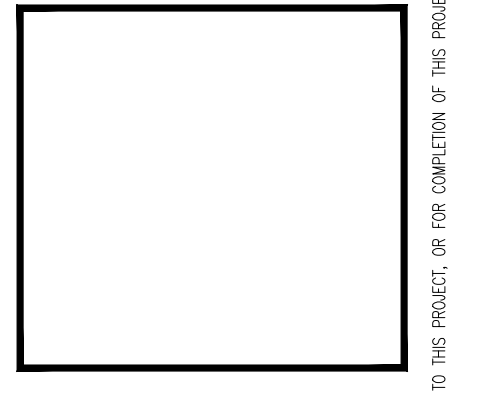
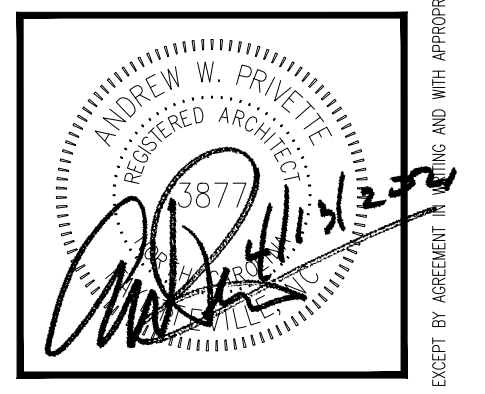

FAIRWAY POINTE at ANDERSON CREEK CLUB
 THREE-STORY, TEN-UNIT BUILDING
 GALLERY DRIVE, BUILDING —
 SPRING LAKE, NORTH CAROLINA 28390

DATE	DESCRIPTION	CHK
4-13-21	PERMIT-CONSTRUCTION SET	AMP
PERMIT MARK		

JOB CODE: 20FAIRWAY-10
 DRAWN BY: S.S.TOPE
 CHECKED BY: A. PRIVETTE
 COPYRIGHT:
 DESIGNED TO BUILD

SHEET TITLE:
 ROOF PLAN

A-104
 SHEET 4 OF 8

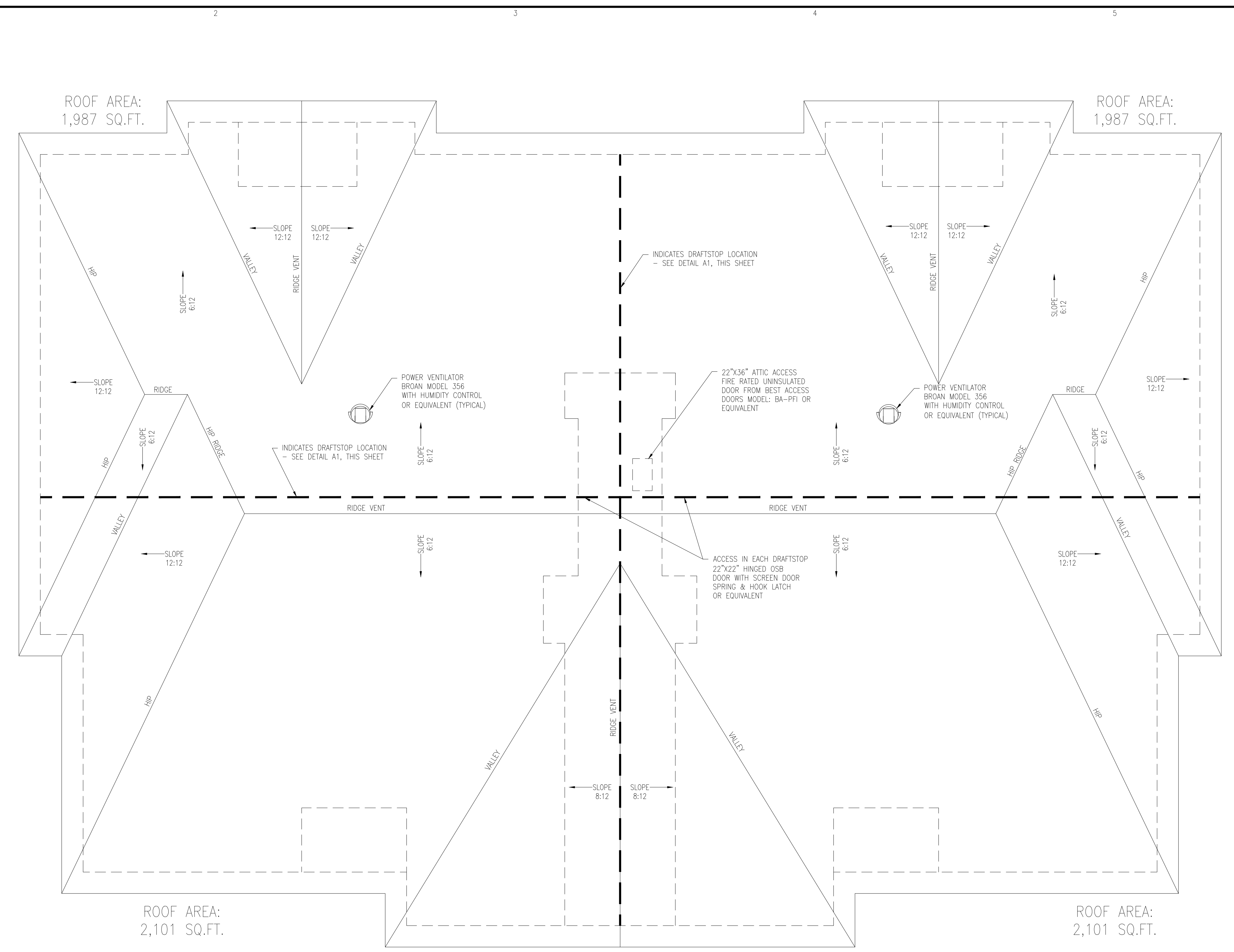

A2 ROOF PLAN
 SCALE: 3/16" : 1'-0"

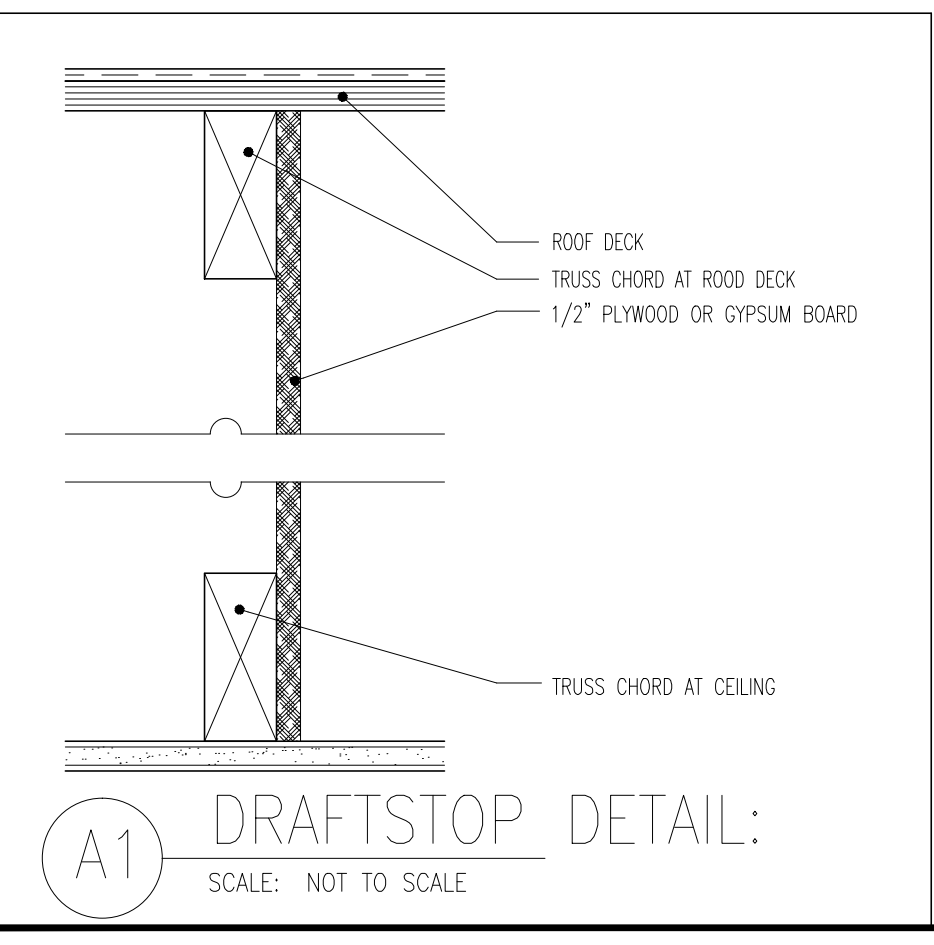

EACH CONTRACTOR IS REQUIRED TO INCLUDE ALL MINOR ITEMS, WHETHER OR NOT SHOWN ON PLANS, AS REQUIRED BY CODE AND FOR WORKING SYSTEMS, IN INITIAL COST OF WORK, AND AT NO ADDITIONAL COST TO THE OWNER. ANY DEVIATIONS FROM THESE DRAWINGS AND SPECIFICATIONS BY THE OWNER OR CONTRACTOR MUST BE APPROVED BY THE ARCHITECT IN WRITING AND PRIOR TO CONSTRUCTION. COPYRIGHT © ALL RIGHTS RESERVED BY DESIGNED TO BUILD. NOT TO BE COPIED OR REPRODUCED WITHOUT WRITTEN PERMISSION.

PERMITTING STAMP:

20FAIRWAY-10

ALL NOTES APPLY TO ALL DRAWINGS AND ALL TRADES. IT IS THE RESPONSIBILITY OF ALL CONTRACTORS AND TRADES TO COORDINATE THE INSTALLATION OF THEIR WORK WITH THE INSTALLATION OF WORK BY ALL OTHER CONTRACTORS AND TRADES. CONTRACTORS SHALL FOLLOW MANUFACTURER'S INSTALLATION INSTRUCTIONS. THE REQUIREMENTS OF THE DRAWINGS, GENERAL REQUIREMENTS AND ALL ITEMS OF THE CONTRACT DOCUMENTS ARE EQUALLY BINDING ON ALL CONTRACTORS AND TRADES. EACH CONTRACTOR IS REQUIRED TO MAINTAIN FULL SETS OF THE CONTRACT DOCUMENTS FOR HIS EMPLOYEES' USE ON THE PROJECT TO ASSURE THAT ALL WORK IS PROPERLY COORDINATED AND INSTALLED WITH THE WORK OF OTHER CONTRACTORS AND TRADES.



ANDREW W. PRIVETTE, AIA
 1920 FT. BRAGG ROAD
 FAYETTEVILLE,
 NORTH CAROLINA 28303
 TELE. (910) 485-8567
 andy@designedtobuild.com

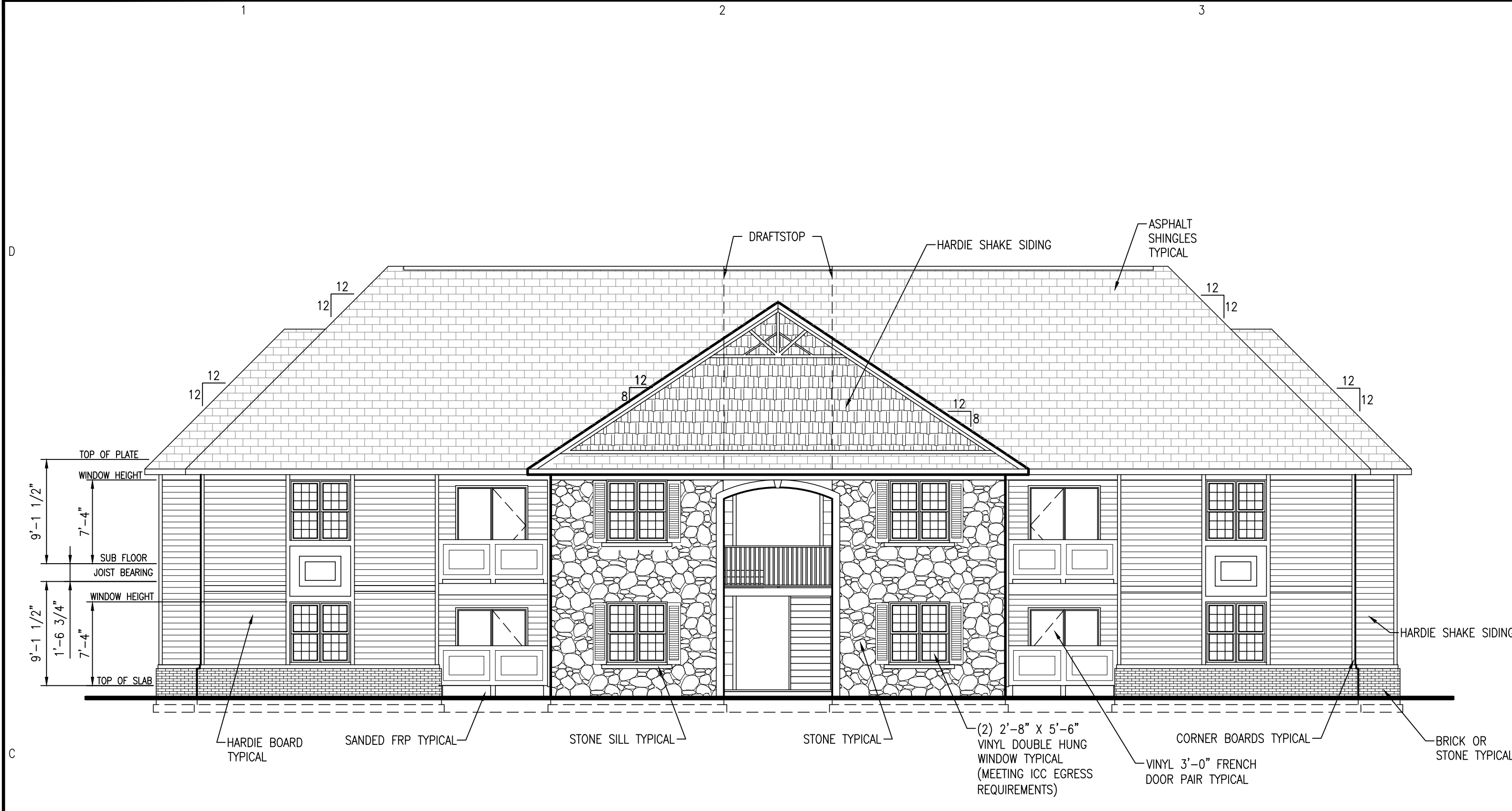
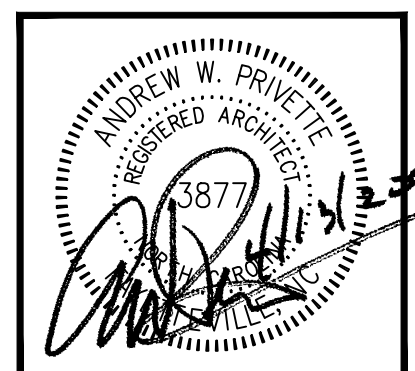

C1 FRONT ELEVATION
 SCALE: 1/8" = 1'-0"

NOTE: ALL OPERABLE WINDOWS ON SECOND & THIRD FLOORS REQUIRE A FALL PROTECTION APPARATUS.

GENERAL NOTES:
 SEE OWNER/CONTRACTOR FOR SIDING AND WOOD TRIM SPECS.
 ADDRESS NUMBERING PER N.C. CODE VOL. V 603.17
 ATTIC VENTILATION - 1524 S.F./300 = 5.08 S.F. PER UNIT - 6.30 S.F. PROVIDED
 ATTIC VENTILATION @ CORRIDOR - 297 S.F./300 = 0.99 S.F. - 2.60 S.F. PROVIDED

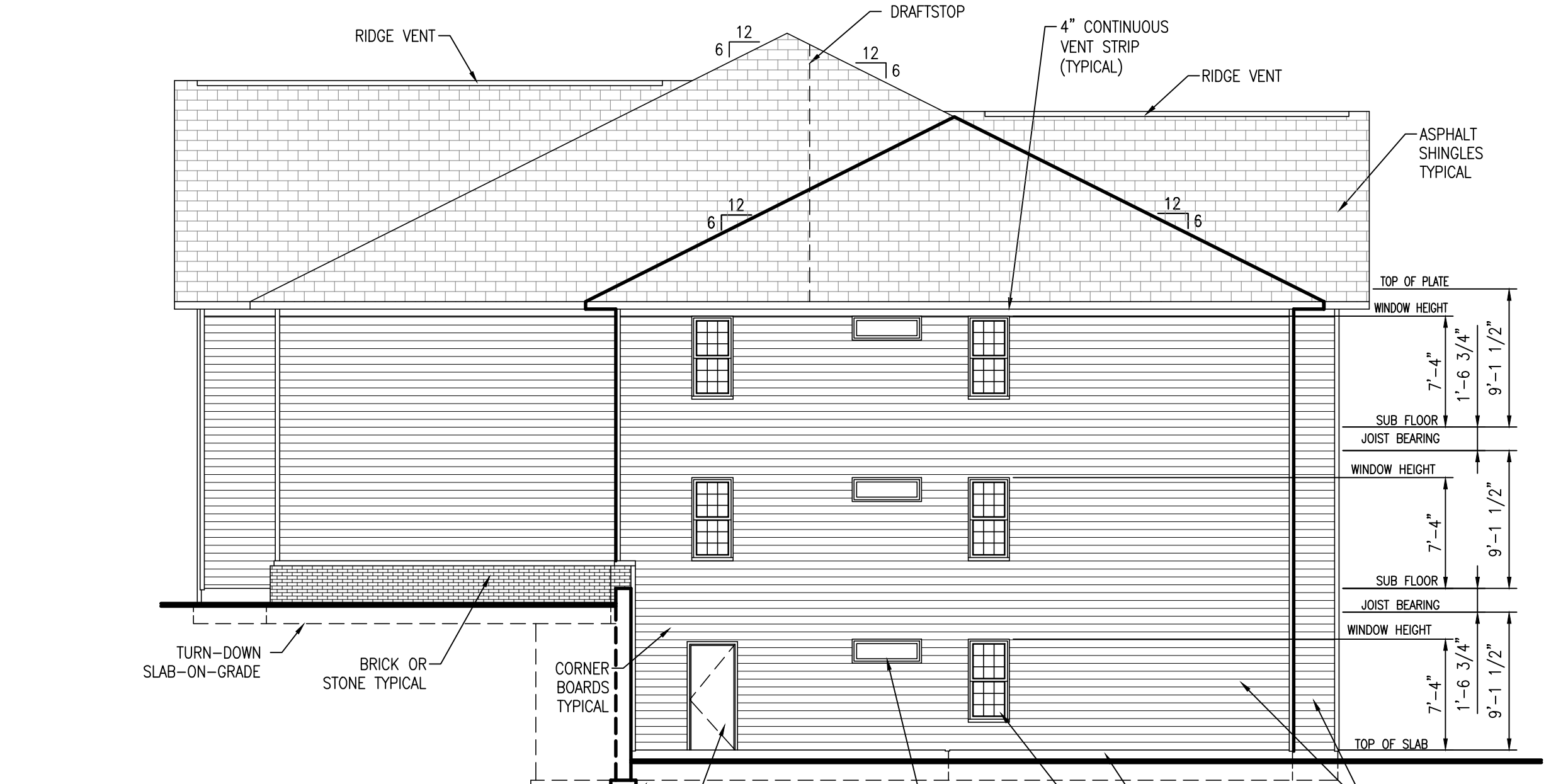

C4 RIGHT ELEVATION
 SCALE: 1/8" = 1'-0"

NOTE: ALL OPERABLE WINDOWS ON SECOND & THIRD FLOORS REQUIRE A FALL PROTECTION APPARATUS.

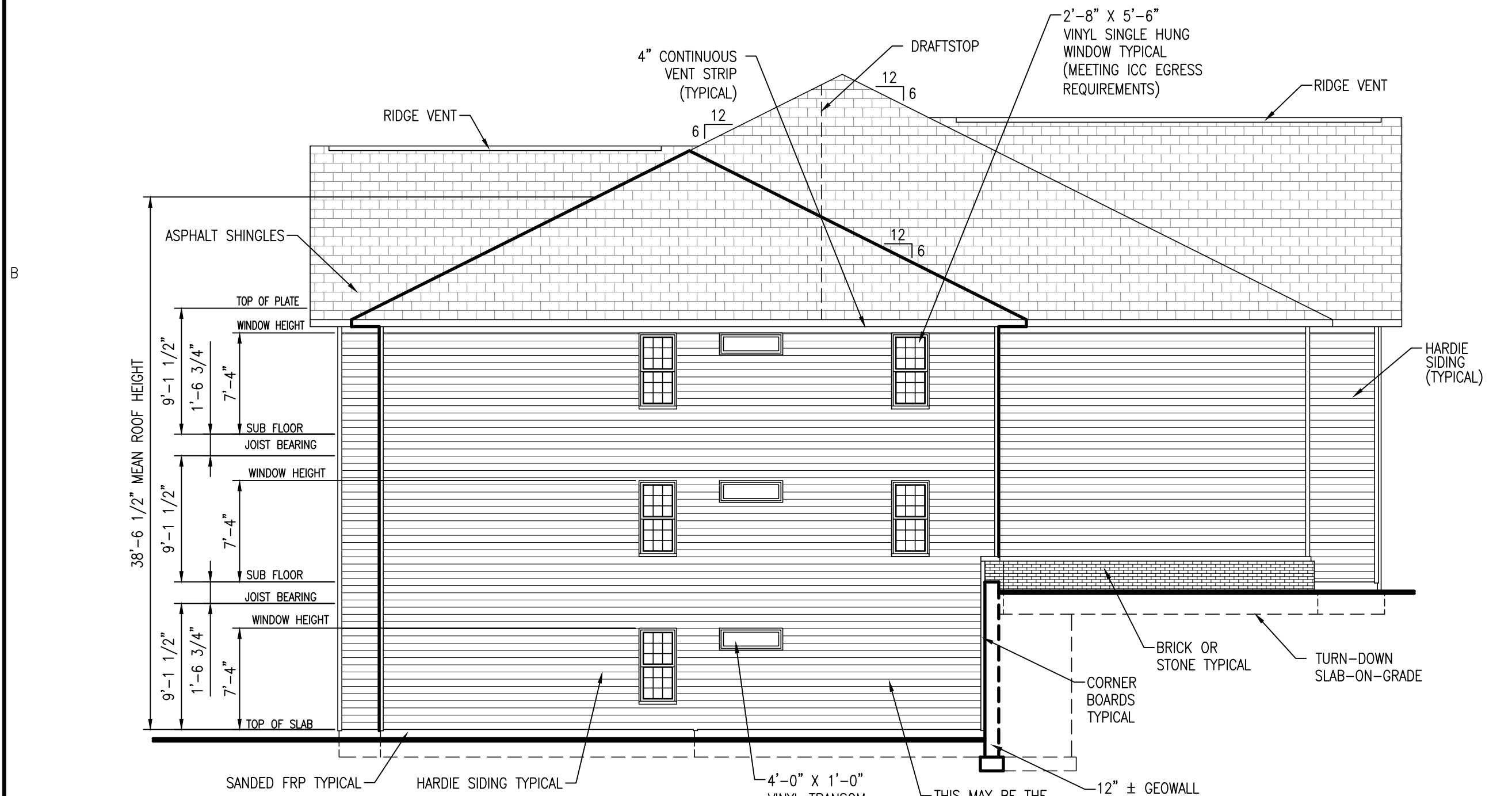

A1 LEFT ELEVATION
 SCALE: 1/8" = 1'-0"

NOTE: ALL OPERABLE WINDOWS ON SECOND & THIRD FLOORS REQUIRE A FALL PROTECTION APPARATUS.

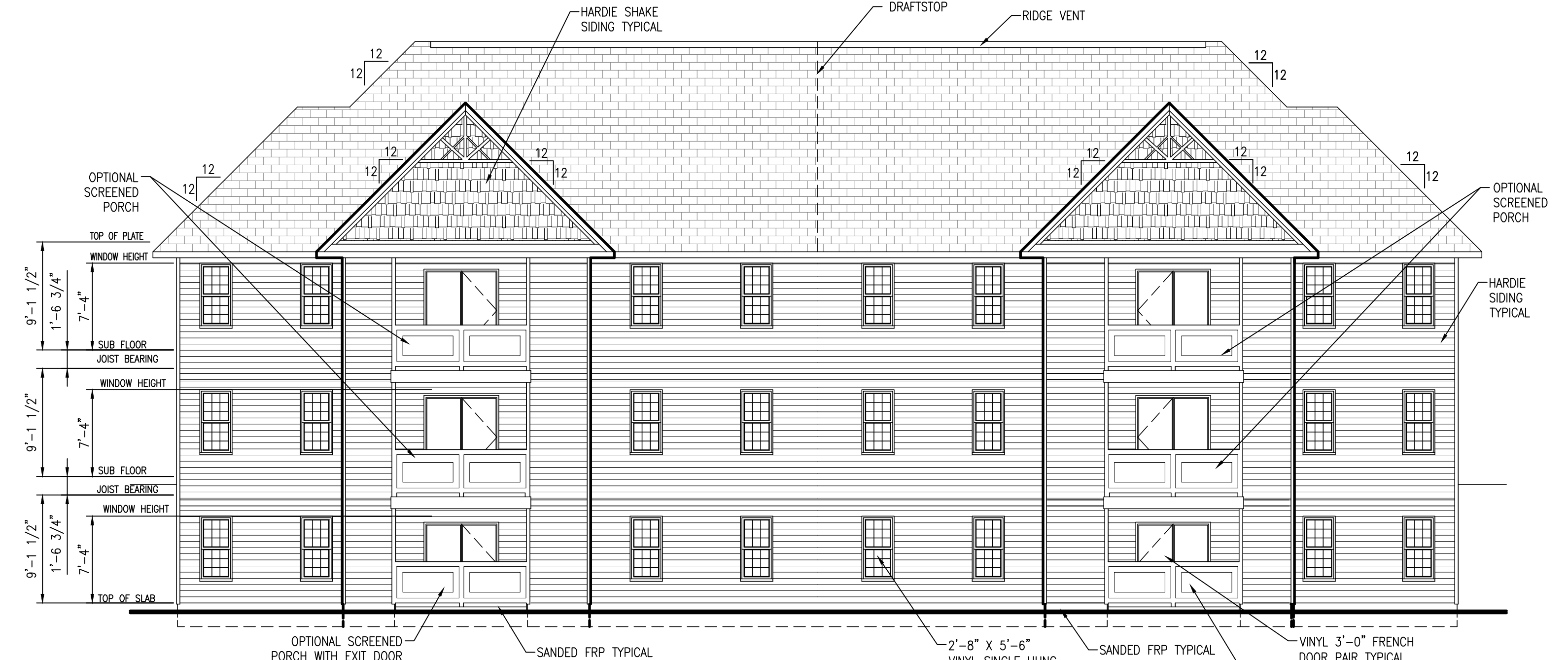

A4 REAR ELEVATION
 SCALE: 1/8" = 1'-0"

NOTE: ALL OPERABLE WINDOWS ON SECOND & THIRD FLOORS REQUIRE A FALL PROTECTION APPARATUS.

FAIRWAY POINTE at ANDERSON CREEK CLUB
 THREE-STORY, TEN-UNIT BUILDING
 GALLERY DRIVE, BUILDING —
 SPRING LAKE, NORTH CAROLINA 28390

MARK	DATE	DESCRIPTION	CHK
PERMIT	4-13-21	ISSUE - CONSTRUCTION SET	AWP

JOB CODE: 20FAIRWAY-10
 DRAWN BY: S.S.TOPE
 CHECKED BY: A. PRIVETTE
 COPYRIGHT: DESIGNED TO BUILD

SHEET TITLE:
EXTERIOR ELEVATIONS

A-201
 SHEET 5 OF 8

PERMITTING STAMP:

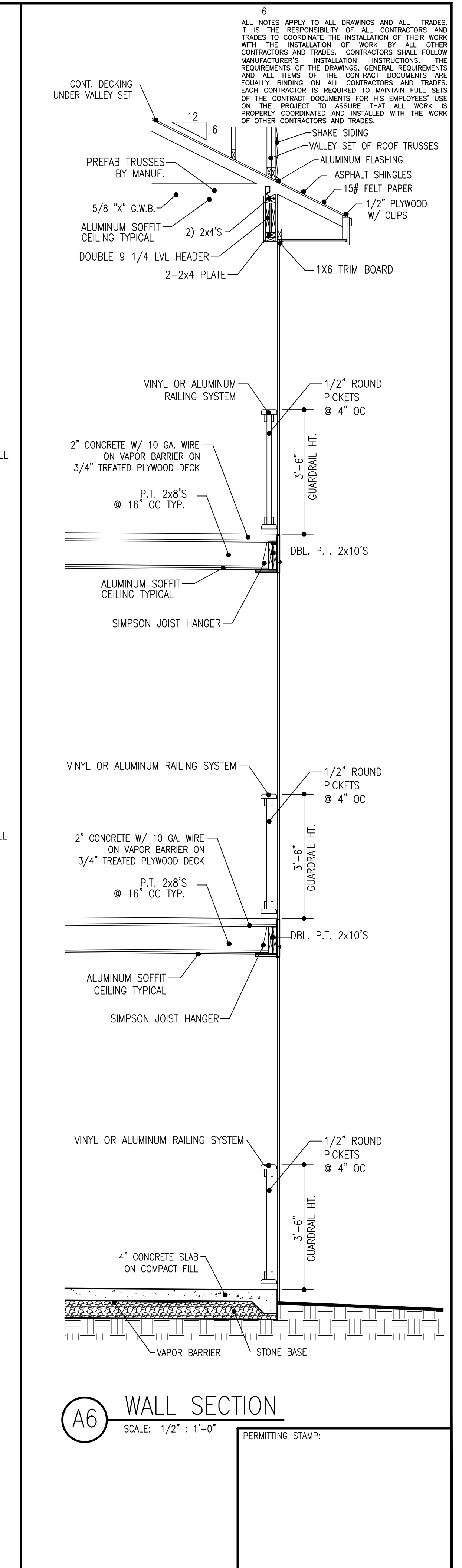
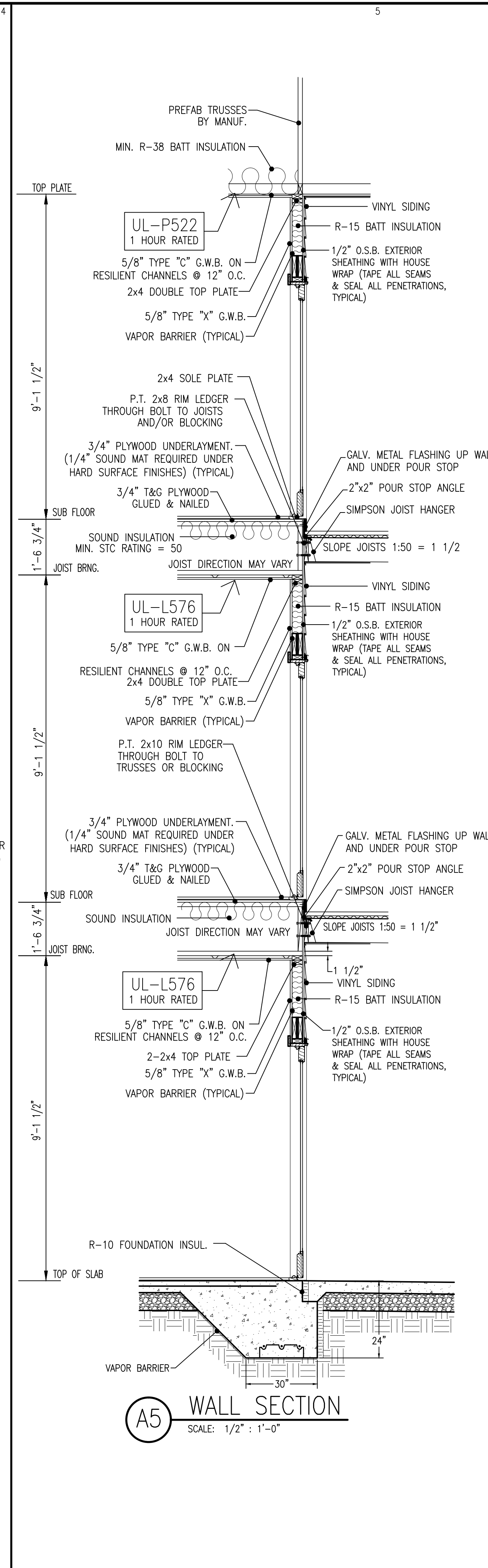
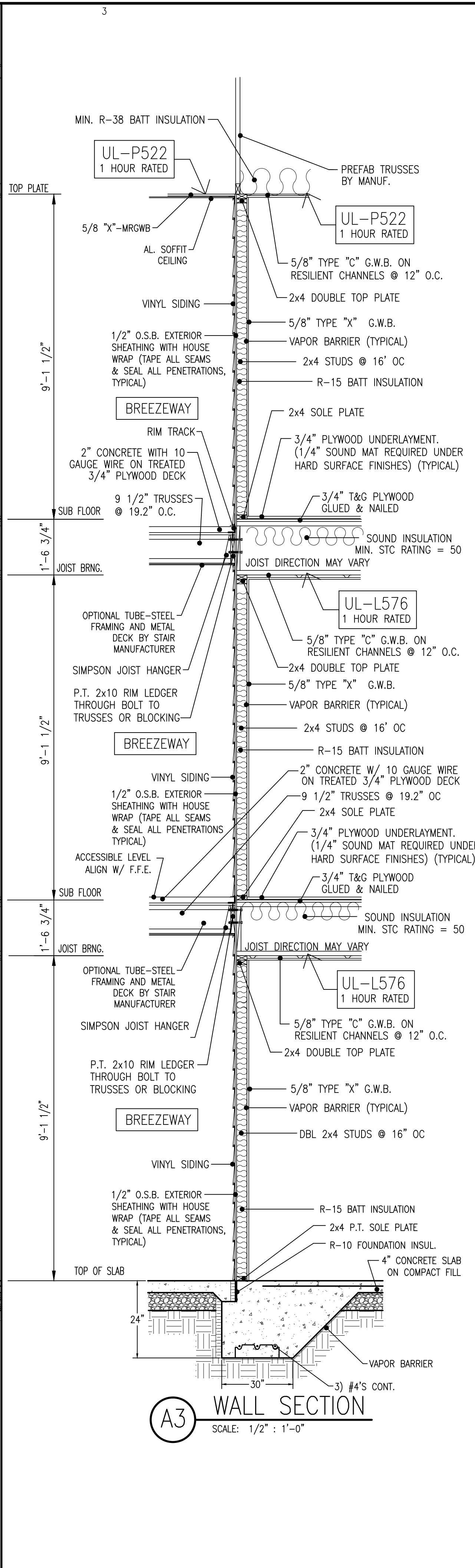
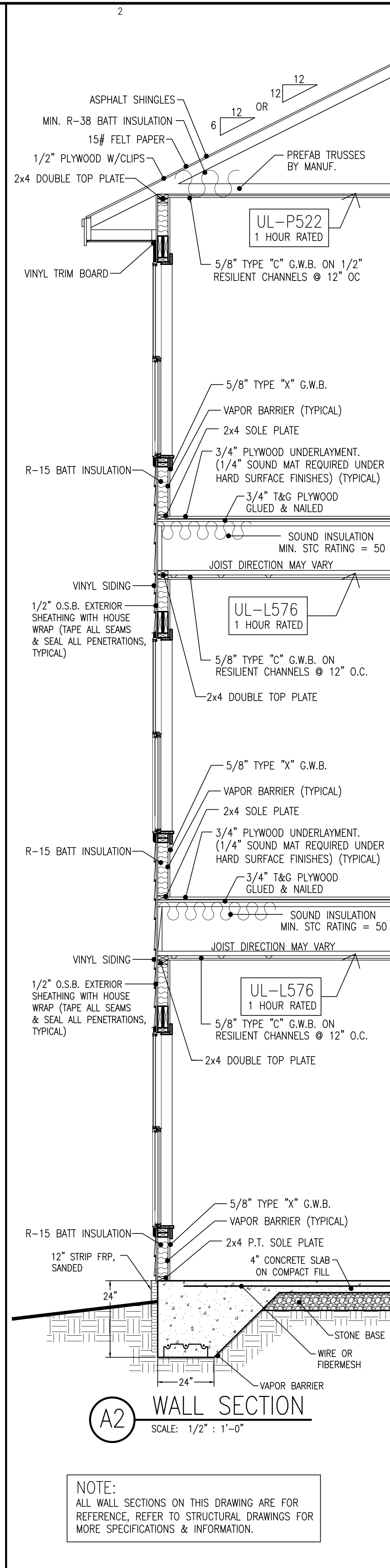
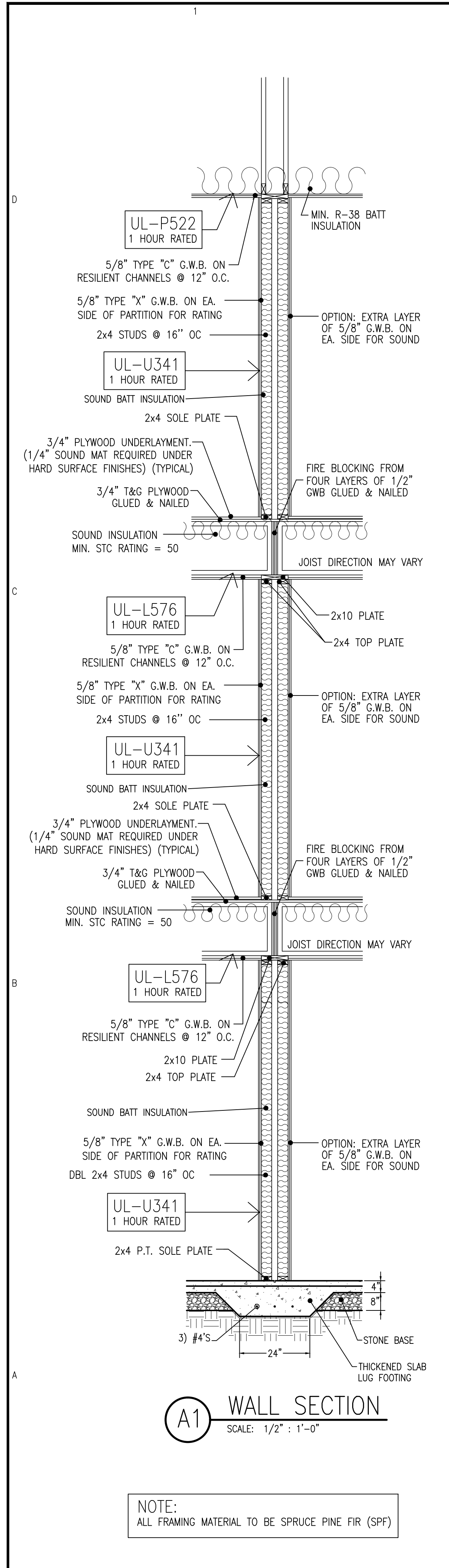

ALL NOTES APPLY TO ALL DRAWINGS AND ALL TRADES. IT IS THE RESPONSIBILITY OF ALL CONTRACTORS AND TRADES TO COORDINATE THE INSTALLATION OF THEIR WORK WITH THE INSTALLATION OF WORK BY ALL OTHER CONTRACTORS AND TRADES. CONTRACTORS SHALL FOLLOW MANUFACTURER'S INSTALLATION INSTRUCTIONS. THE REQUIREMENTS OF THE DRAWINGS, GENERAL REQUIREMENTS AND ALL ITEMS OF THE CONTRACT DOCUMENTS ARE EQUALLY BINDING ON ALL CONTRACTORS AND TRADES. EACH CONTRACTOR IS REQUIRED TO MAINTAIN FULL SETS OF THE CONTRACT DOCUMENTS FOR HIS EMPLOYEES' USE ON THE PROJECT TO ASSURE THAT ALL WORK IS PROPERLY COORDINATED AND INSTALLED WITH THE WORK OF OTHER CONTRACTORS AND TRADES.

Designed to Build
A Smart Approach

ANDREW W. PRIVETTE, AIA
1920 FT. BRAGG ROAD
FAYETTEVILLE,
NORTH CAROLINA 28303
TELE. (910) 485-8567
andy@designedtobuild.com

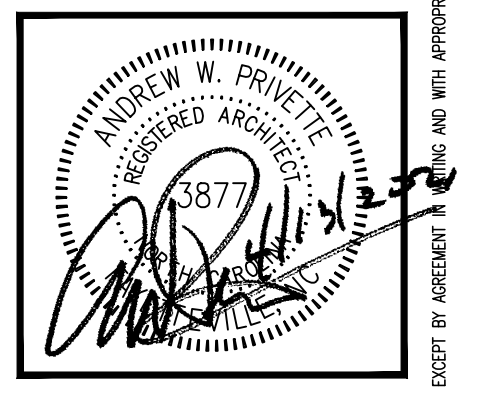

FAIRWAY POINTE at ANDERSON CREEK CLUB
THREE-STORY, TEN-UNIT BUILDING
GALLERY DRIVE, BUILDING —
SPRING LAKE, NORTH CAROLINA 28390

NO.	DATE	DESCRIPTION	BY	CHK

JOB CODE: Z0FAIRWAY-10
DRAWN BY: A. PRIVETTE
CHECKED BY: A. PRIVETTE
COPYRIGHT: DESIGNED TO BUILD

SHEET TITLE:
WALL SECTIONS

A-301
SHEET 6 OF 8

EACH CONTRACTOR IS REQUIRED TO INCLUDE ALL MINOR ITEMS, WHETHER OR NOT SHOWN ON PLANS, AS REQUIRED BY CODE AND FOR WORKING SYSTEMS, IN INITIAL COST OF WORK, AND AT NO ADDITIONAL COST TO THE OWNER. ANY DEVIATIONS FROM THESE DRAWINGS AND SPECIFICATIONS BY THE OWNER OR CONTRACTOR MUST BE APPROVED BY THE ARCHITECT IN WRITING AND PRIOR TO CONSTRUCTION. COPYRIGHT © ALL RIGHTS RESERVED BY DESIGNED TO BUILD. NOT TO BE COPIED OR REPRODUCED WITHOUT WRITTEN PERMISSION.

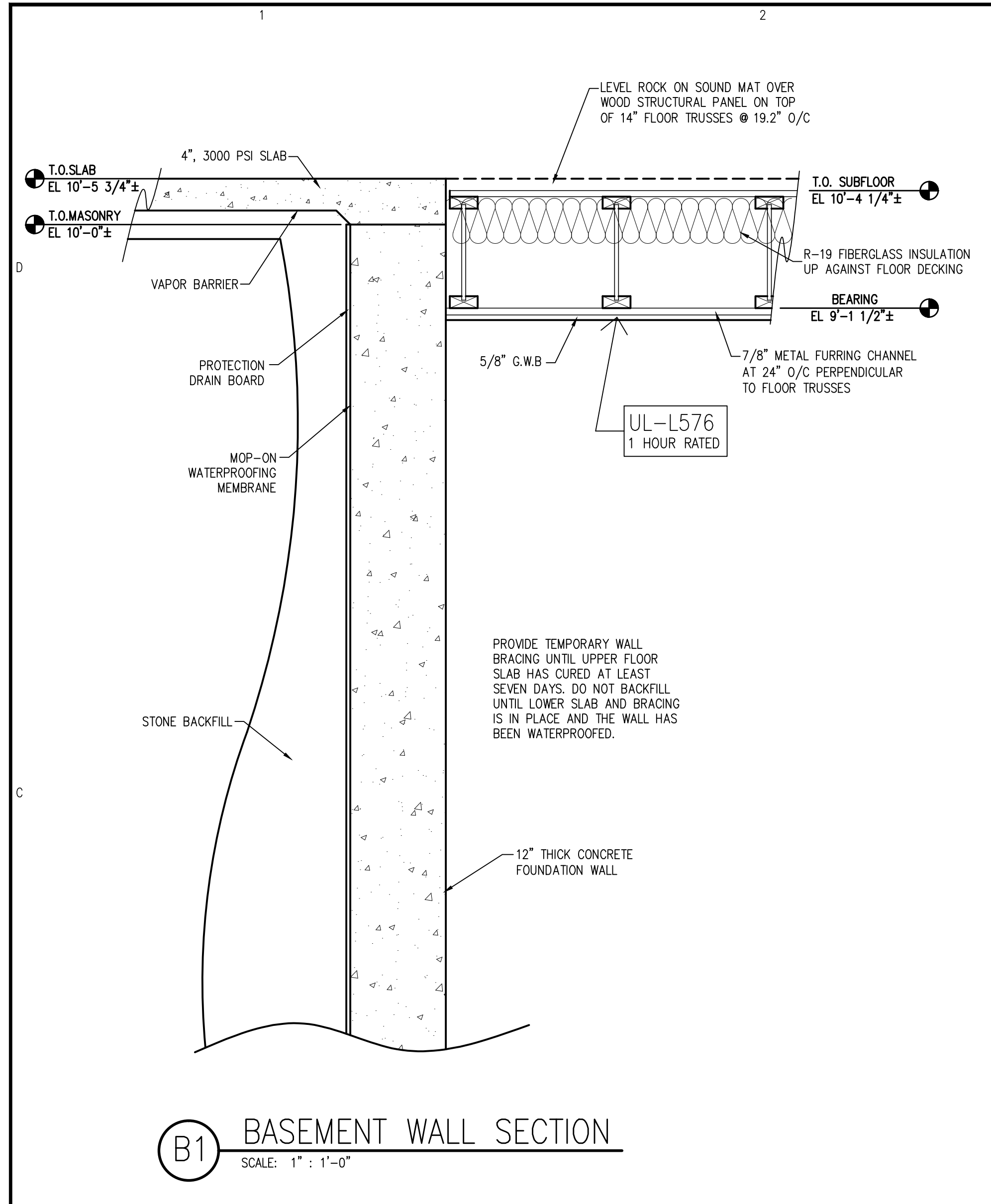

B1 BASEMENT WALL SECTION
SCALE: 1" : 1'-0"

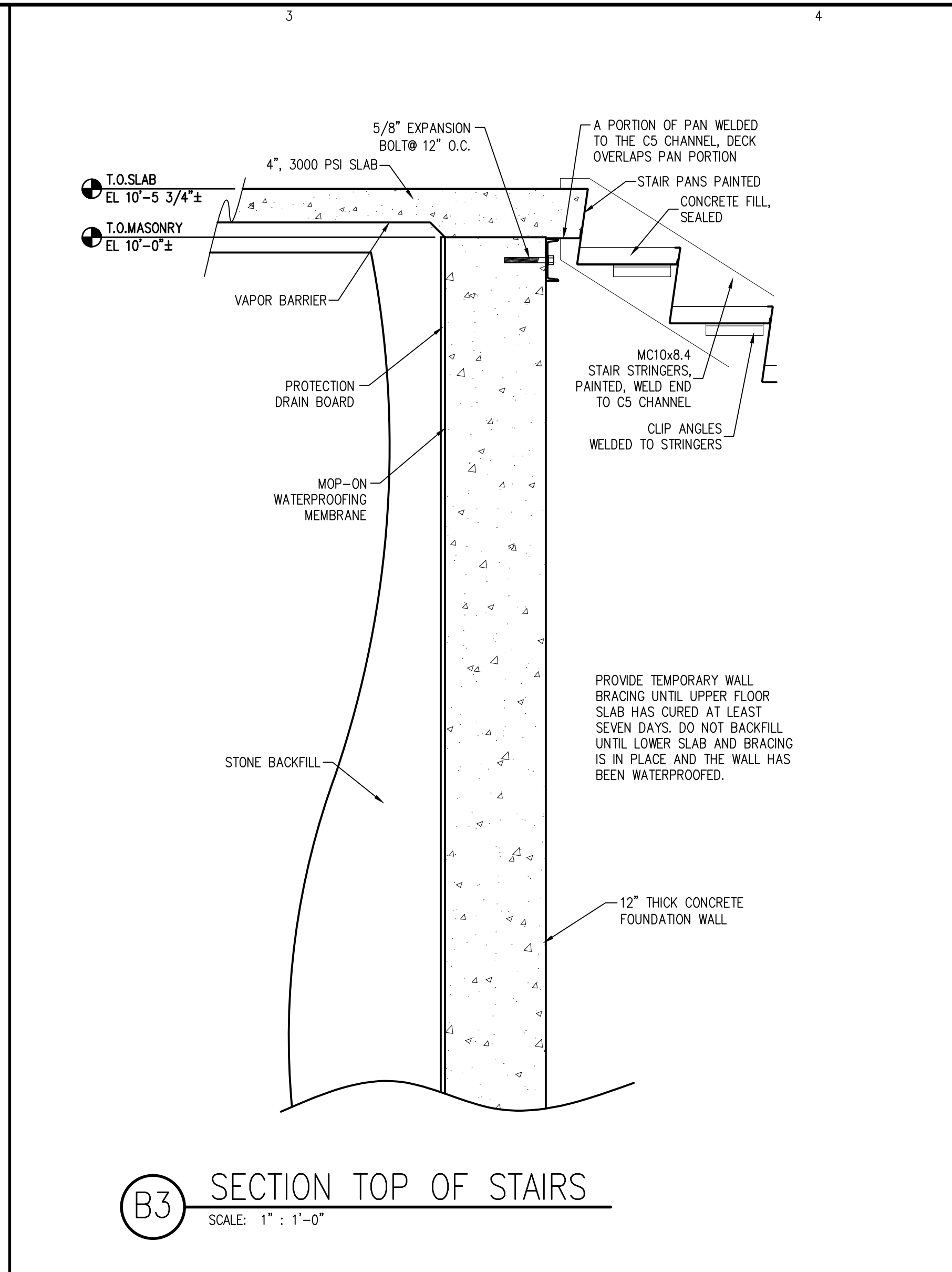

B3 SECTION TOP OF STAIRS
SCALE: 1" : 1'-0"

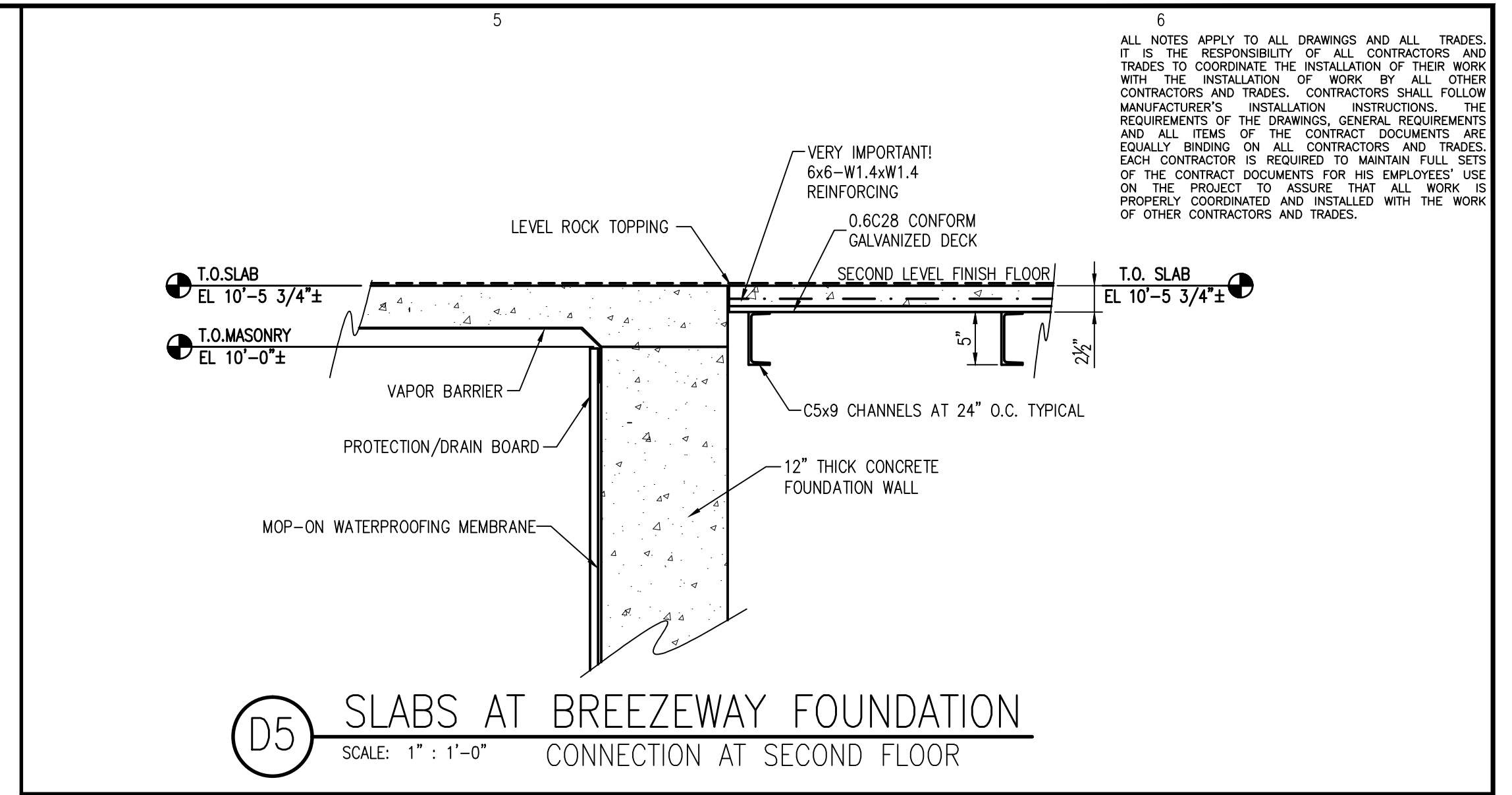

D5 SLABS AT BREEZEWAY FOUNDATION
CONNECTION AT SECOND FLOOR
SCALE: 1" : 1'-0"

6
ALL NOTES APPLY TO ALL DRAWINGS AND ALL TRADES. IT IS THE RESPONSIBILITY OF ALL CONTRACTORS AND TRADES TO COORDINATE THE INSTALLATION OF THEIR WORK WITH THE INSTALLATION OF WORK BY ALL OTHER CONTRACTORS AND TRADES. CONTRACTORS SHALL FOLLOW MANUFACTURER'S INSTALLATION INSTRUCTIONS. THE REQUIREMENTS OF THE DRAWINGS, GENERAL REQUIREMENTS AND ALL ITEMS OF THE CONTRACT DOCUMENTS ARE EQUALLY BINDING ON ALL CONTRACTORS AND TRADES. EACH CONTRACTOR IS REQUIRED TO MAINTAIN FULL SETS OF THE CONTRACT DOCUMENTS FOR HIS EMPLOYEES' USE ON THE PROJECT TO ASSURE THAT ALL WORK IS PROPERLY COORDINATED AND INSTALLED WITH THE WORK OF OTHER CONTRACTORS AND TRADES.

Designed to Build
A Smarter Approach

ANDREW W. PRIVETTE, AIA
1920 FT. BRAGG ROAD
FAYETTEVILLE,
NORTH CAROLINA 28303
TELE. (910) 485-8567
andy@designedtobuild.com

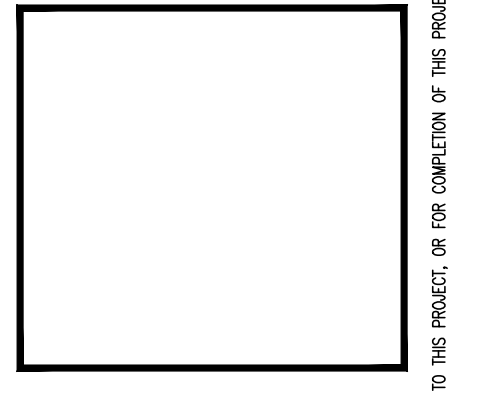
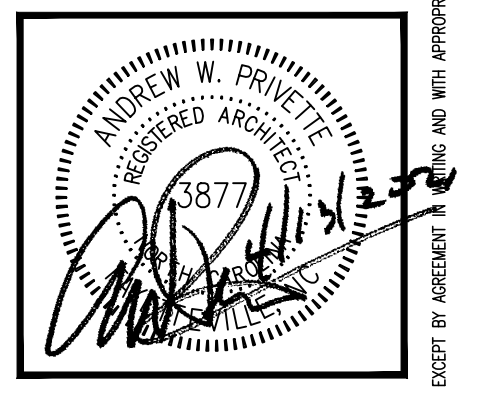

FAIRWAY POINTE at ANDERSON CREEK CLUB
THREE-STORY, TEN-UNIT BUILDING
GALLERY DRIVE, BUILDING —
SPRING LAKE, NORTH CAROLINA 28390

DATE	DESCRIPTION	MARK	CHK
11-13-21	FORMS - CONSTRUCTION SET		

JOB CODE: Z0FAIRWAY-10
DRAWN BY: A. PRIVETTE
CHECKED BY: A. PRIVETTE
COPYRIGHT:
DESIGNED TO BUILD

SHEET TITLE:
FOUNDATION SECTIONS & DETAILS

A-302
SHEET 7 OF 8

- COORDINATE WITH CIVIL AND SITE DRAWINGS FOR FINAL GRADE NOTES AND RECOMMENDATIONS.
- DESIGN LOADS - SEE APPENDIX 'b' INFORMATION ON SHEET G-101
- SEISMIC CONDITIONS - SEE APPENDIX 'b' INFORMATION ON SHEET G-101
- CONCRETE QUALITY TO MEET 3000 & 4000 PSI COMPRESSIVE STRENGTH WITHIN 28 DAYS.
- REINFORCING STEEL TO BE GRADE 60.
- STRUCTURAL STEEL MINIMUM GRADE A50.
- FOLLOW ALL LOCAL AND STATE CODES AND STANDARDS FOR THIS PARTICULAR BUILDING LOCATION.
- TERMITE TREATMENT:
 - ENGAGE A PROFESSIONAL PEST CONTROL OPERATOR, LICENSED IN ACCORDANCE WITH REGULATIONS OF GOVERNING AUTHORITIES FOR APPLICATION OF SOIL TREATMENT SOLUTION.
 - USE AN EMULSIBLE CONCENTRATE INSECTICIDE FOR DILUTION WITH WATER, SPECIALLY FORMULATED TO PREVENT INFESTATION BY TERMITES. FUEL OIL WILL NOT BE PERMITTED AS A DILUTENT.
- SOIL BEARING CAPACITY ASSUMED AT 2,000 PSF.

NOTE:
ALL SECTIONS & DETAILS ON THIS DRAWING ARE FOR REFERENCE, REFER TO STRUCTURAL DRAWINGS FOR MORE SPECIFICATIONS & INFORMATION.

PERMITTING STAMP:

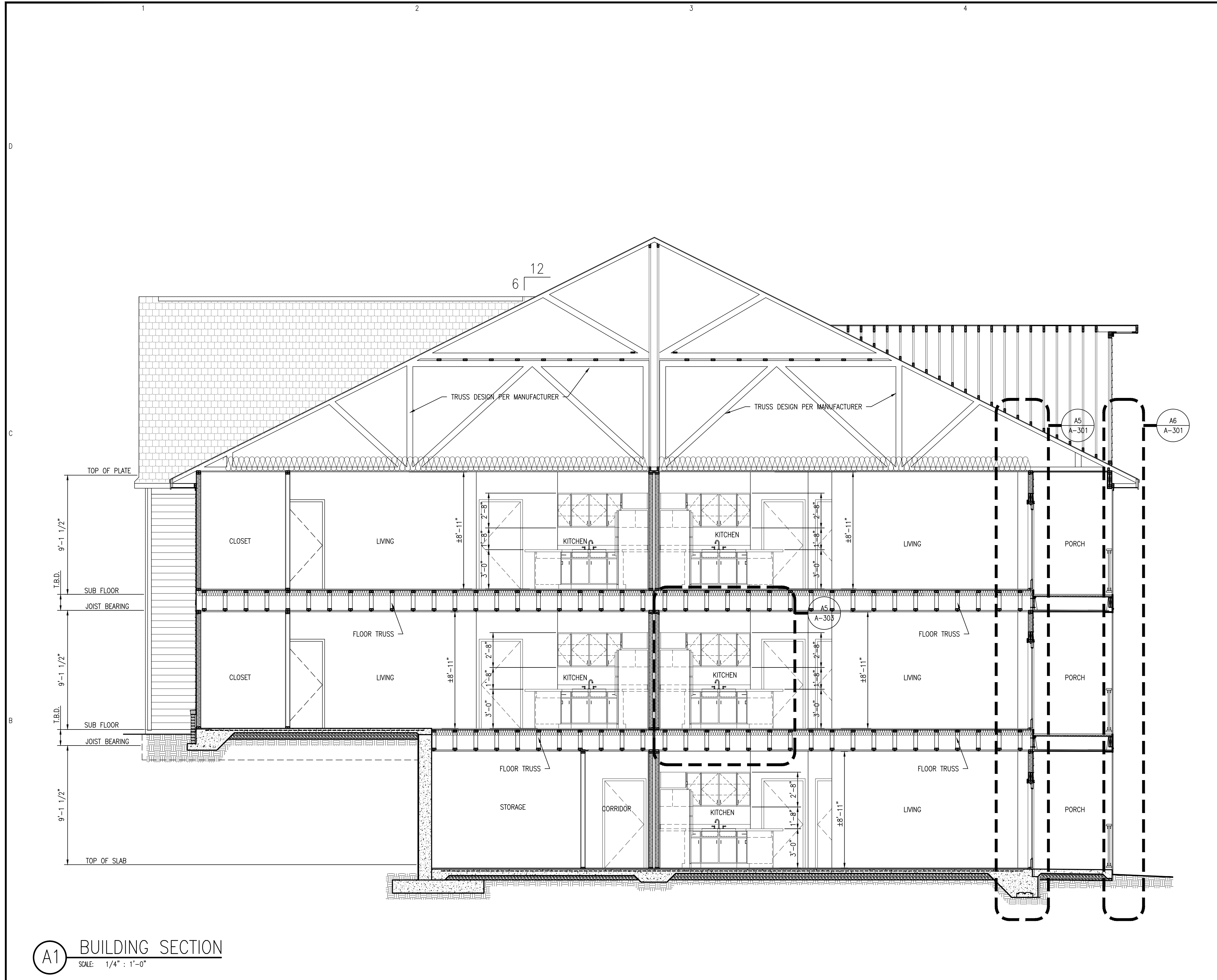

A1 BUILDING SECTION
SCALE: 1/4" : 1'-0"

ALL NOTES APPLY TO ALL DRAWINGS AND ALL TRADES. IT IS THE RESPONSIBILITY OF ALL CONTRACTORS AND TRADES TO COORDINATE THE INSTALLATION OF THEIR WORK WITH THE INSTALLATION OF THEIR WORK BY ALL OTHER CONTRACTORS AND TRADES. CONTRACTORS SHALL FOLLOW MANUFACTURER'S INSTALLATION INSTRUCTIONS. THE REQUIREMENTS OF THE DRAWINGS, GENERAL REQUIREMENTS AND ALL ITEMS OF THE CONTRACT DOCUMENTS ARE EQUALLY BINDING ON ALL CONTRACTORS AND TRADES. EACH CONTRACTOR IS REQUIRED TO MAINTAIN FULL SETS OF THE CONTRACT DOCUMENTS FOR HIS EMPLOYEES' USE ON THE PROJECT TO ASSURE THAT ALL WORK IS PROPERLY COORDINATED AND INSTALLED WITH THE WORK OF OTHER CONTRACTORS AND TRADES.

Designed to Build
A Sensible Approach

ANDREW W. PRIVETTE, AIA
1920 FT. BRAGG ROAD
FAYETTEVILLE,
NORTH CAROLINA 28303
TELE. (910) 485-8567
andy@designedtobuild.com

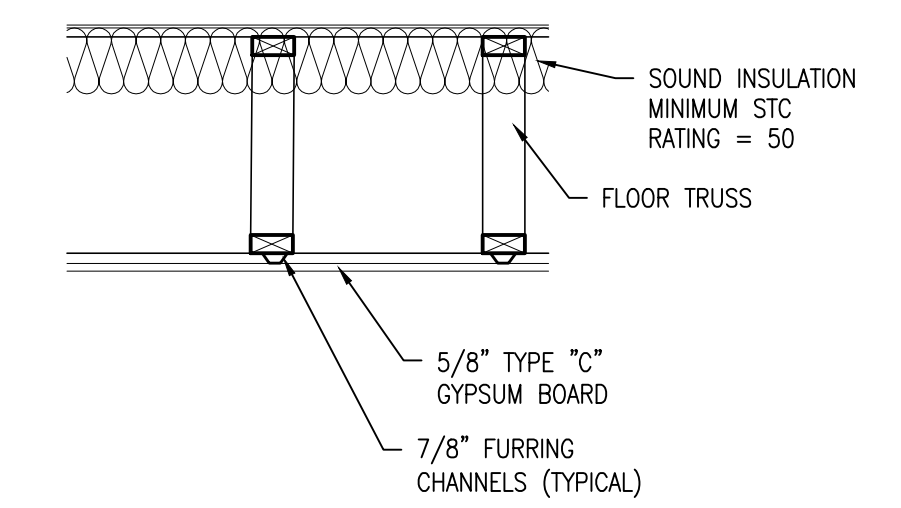
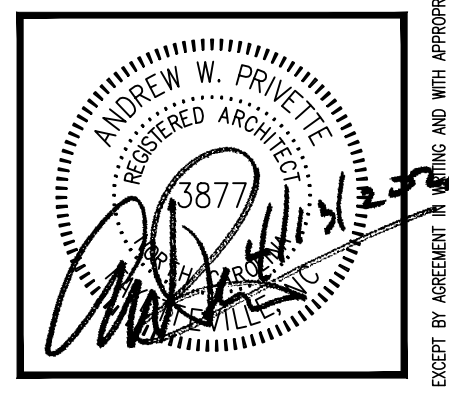

C5 SECTION DETAIL
SCALE: 3/4" : 1'-0"

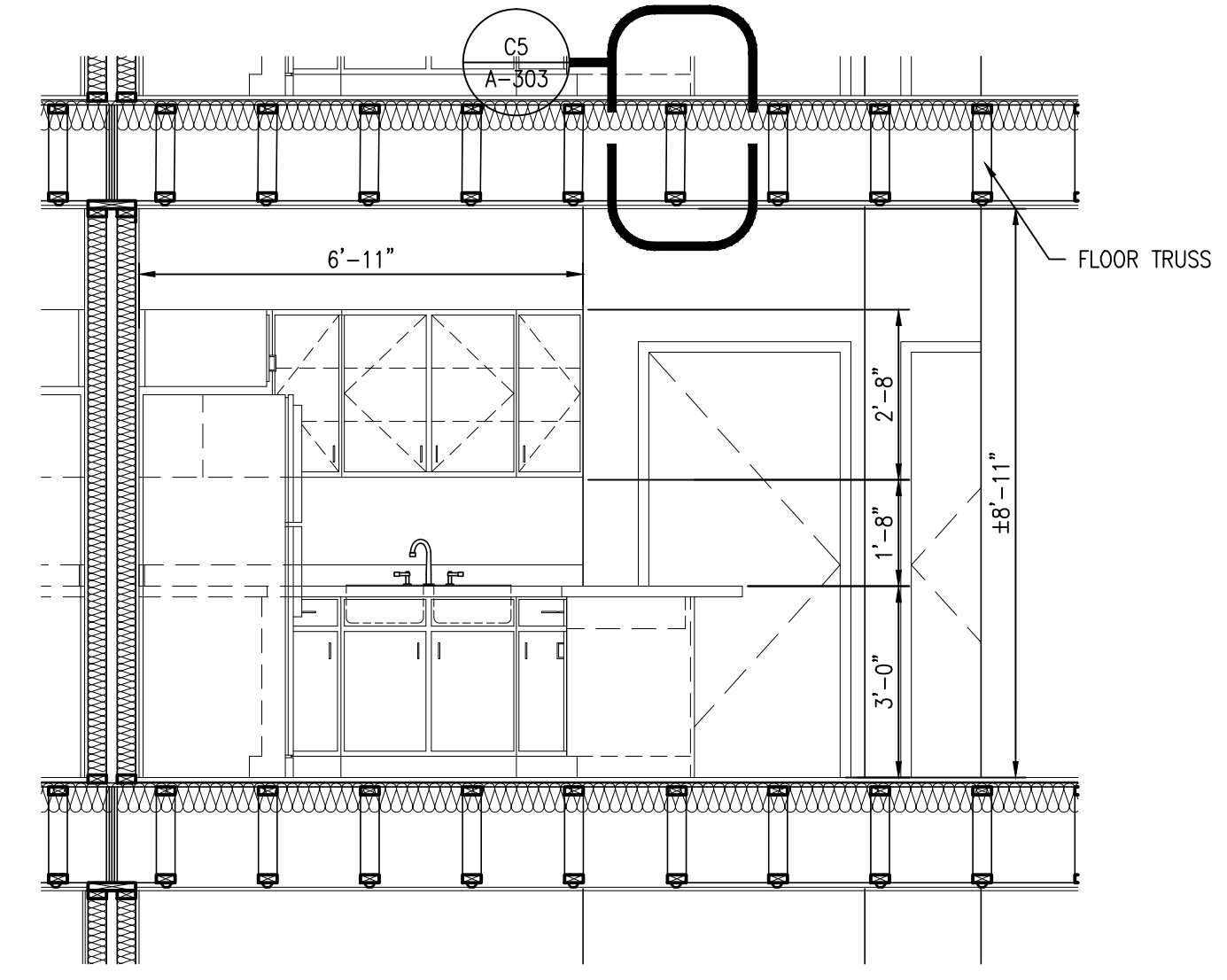

A5 INTERIOR SECTION DETAIL
SCALE: 3/8" : 1'-0"

FAIRWAY POINTE at ANDERSON CREEK CLUB
THREE-STORY, TEN-UNIT BUILDING
GALLERY DRIVE, BUILDING —
SPRING LAKE, NORTH CAROLINA 28390

NO.	DATE	DESCRIPTION	BY	CHK
1	11-13-21	ISSUE - CONSTRUCTION SET	AWP	

JOB CODE: 20FAIRWAY-10
DRAWN BY: A. PRIVETTE
CHECKED BY: A. PRIVETTE
COPYRIGHT:
DESIGNED TO BUILD

SHEET TITLE:
BUILDING SECTION & SECTION DETAILS

A-303
SHEET 8 OF 8

EACH CONTRACTOR IS REQUIRED TO INCLUDE ALL MINOR ITEMS, WHETHER OR NOT SHOWN ON PLANS, AS REQUIRED BY CODE AND FOR WORKING SYSTEMS, IN INITIAL COST OF WORK, AND AT NO ADDITIONAL COST TO THE OWNER. ANY DEVIATIONS FROM THESE DRAWINGS AND SPECIFICATIONS BY THE OWNER OR CONTRACTOR MUST BE APPROVED BY THE ARCHITECT IN WRITING AND PRIOR TO CONSTRUCTION. COPYRIGHT © ALL RIGHTS RESERVED BY DESIGNED TO BUILD. NOT TO BE COPIED OR REPRODUCED WITHOUT WRITTEN PERMISSION.

ALL NOTES APPLY TO ALL DRAWINGS AND ALL TRADES. IT IS THE RESPONSIBILITY OF ALL CONTRACTORS AND TRADES TO COORDINATE THE INSTALLATION OF THEIR WORK WITH THE INSTALLATION OF WORK BY ALL OTHER CONTRACTORS AND TRADES. CONTRACTORS SHALL FOLLOW MANUFACTURER'S INSTALLATION INSTRUCTIONS. THE REQUIREMENTS OF THE DRAWINGS, GENERAL REQUIREMENTS AND ALL ITEMS OF THE CONTRACT DOCUMENTS ARE EQUALLY BINDING ON ALL CONTRACTORS AND TRADES. EACH CONTRACTOR IS REQUIRED TO MAINTAIN FULL SETS OF THE CONTRACT DOCUMENTS FOR HIS EMPLOYEES' USE ON THE PROJECT TO ASSURE THAT ALL WORK IS PROPERLY COORDINATED AND INSTALLED WITH THE WORK OF OTHER CONTRACTORS AND TRADES.



ANDREW W. PRIVETTE, AIA
 1920 FT. BRAGG ROAD
 FAYETTEVILLE,
 NORTH CAROLINA 28303
 TELE. (910) 485-8567
 andy@designedtobuild.com

FAIRWAY POINTE at ANDERSON CREEK CLUB
 THREE-STORY, TEN-UNIT BUILDING
 GALLERY DRIVE, BUILDING _____
 SPRING LAKE, NORTH CAROLINA 28390

NO.	DATE	DESCRIPTION	CHK.

JOB CODE: 2021-076
 DRAWN BY: M.J.L.
 CHECKED BY: CSL
 COPYRIGHT:
 DESIGNED TO BUILD

SHEET TITLE:
 LIGHTING PLAN
 SECOND FLOOR

E4
 SHEET OF

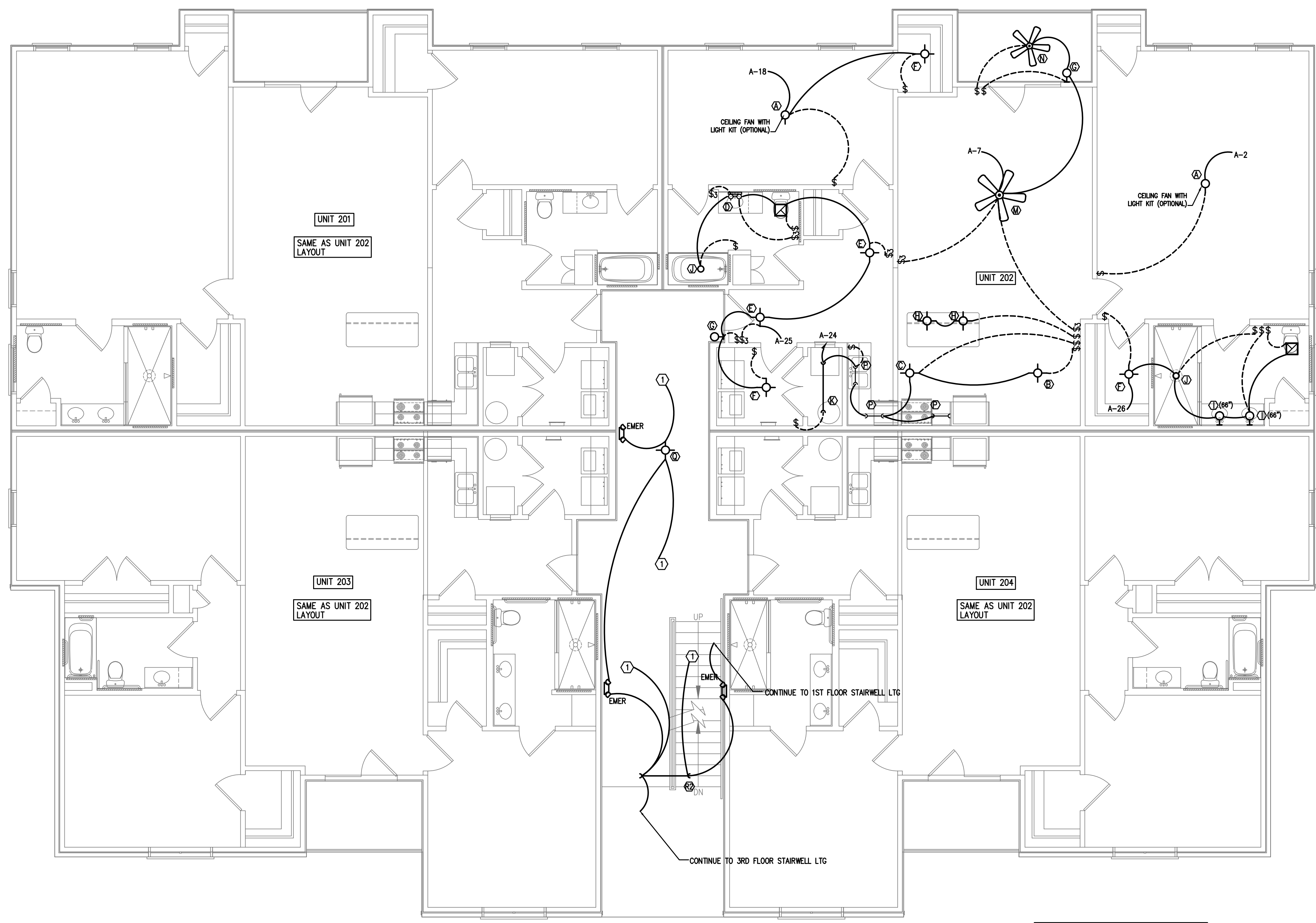

*ALL 15a AND 20a BRANCH CIRCUIT SHALL BE "ARC FAULT CIRCUIT INTERRUPTING" TYPE.

2 KEYED NOTES
 E4 N.T.S.

1 PROVIDE A LEMTON ODCOS-L1W (3 WAY MODEL) OR EQUAL CEILING MOUNTED OCCUPANCY SENSOR TO CONTROL LIGHTING IN THIS AREA

1 LIGHTING PLAN-2ND FLOOR
 E4 3/16"=1'-0"

Coastal Plains Engineering, P.A.
 295 LOCKLEAR RD
 P.O. Box 1117
 Pembroke, NC 28372
 Voice: 910-521-7213
 Fax: 910-521-7213
 www.coastalplainseng.com
 License No: C-2059



PERMITTING STAMP:

ALL NOTES APPLY TO ALL DRAWINGS AND ALL TRADES. IT IS THE RESPONSIBILITY OF ALL CONTRACTORS AND TRADES TO COORDINATE THE INSTALLATION OF THEIR WORK WITH THE INSTALLATION OF WORK BY ALL OTHER CONTRACTORS AND TRADES. CONTRACTORS SHALL FOLLOW MANUFACTURER'S INSTALLATION INSTRUCTIONS. THE REQUIREMENTS OF THE DRAWINGS, GENERAL REQUIREMENTS AND ALL ITEMS OF THE CONTRACT DOCUMENTS ARE EQUALLY BINDING ON ALL CONTRACTORS AND TRADES. EACH CONTRACTOR IS REQUIRED TO MAINTAIN FULL SETS OF THE CONTRACT DOCUMENTS FOR HIS EMPLOYEES' USE ON THE PROJECT TO ASSURE THAT ALL WORK IS PROPERLY COORDINATED AND INSTALLED WITH THE WORK OF OTHER CONTRACTORS AND TRADES.



ANDREW W. PRIVETTE, AIA
 1920 FT. BRAGG ROAD
 FAYETTEVILLE,
 NORTH CAROLINA 28303
 TELE. (910) 485-8567
 andy@designtobuild.com

FAIRWAY POINTE at ANDERSON CREEK CLUB
 THREE-STORY, TEN-UNIT BUILDING
 GALLERY DRIVE, BUILDING _____
 SPRING LAKE, NORTH CAROLINA 28390

NO.	DATE	DESCRIPTION	CHK.

JOB CODE: 2021-076
 DRAWN BY: M.J.L.
 CHECKED BY: CSL
 COPYRIGHT:
 DESIGNED TO BUILD

SHEET TITLE:
 LIGHTING PLAN
 THIRD FLOOR

E6
 SHEET OF

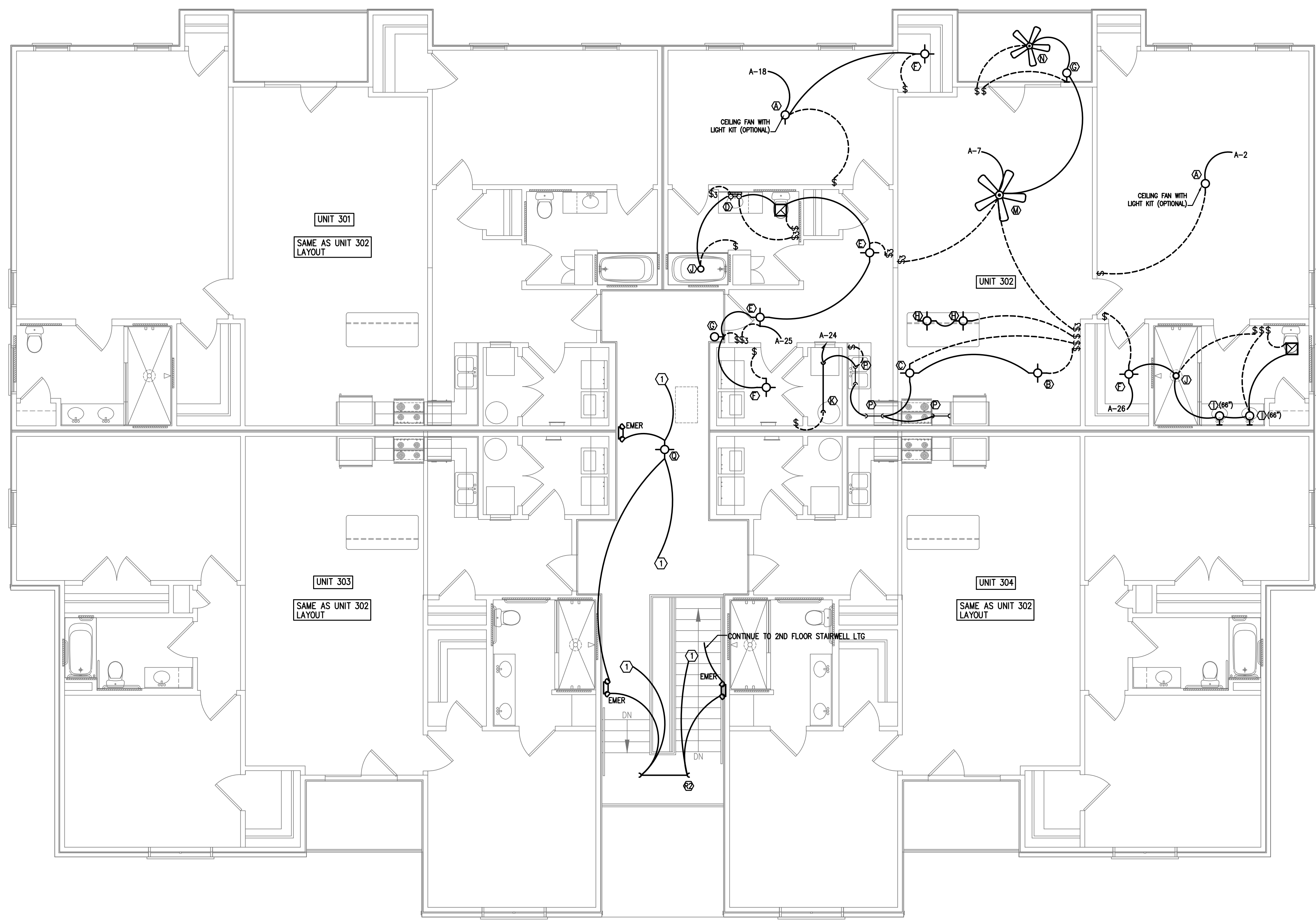

*ALL 15a and 20a BRANCH CIRCUIT SHALL BE "ARC FAULT CIRCUIT INTERRUPTING" TYPE.

2
E6 **KEYED NOTES**
 N.T.S.

- ① PROVIDE A LEVITON OCCOCS-L1W (3 WAY MODEL) OR EQUAL CEILING MOUNTED OCCUPANCY SENSOR TO CONTROL LIGHTING IN THIS AREA

1
E6 **LIGHTING PLAN-3RD FLOOR**
 3/16"=1'-0"

Coastal Plains Engineering, P.A.
 295 LOCKLEAR RD
 P.O. Box 1117
 Pembroke, NC 28372
 Voice: 910-521-7213
 Fax: 910-521-7213
 www.coastalplainseng.com
 License No: C-2059



PERMITTING STAMP:

PANEL "A"				PHASE 1 WIRE 3 VOLTS 120/240 MAIN 200A MLO			
U.L. SERVICE ENTRANCE LABEL				TYPE NQ00 MOUNTING RECESSED ENCLOSURE NEMA 1			
SHORT CKT. RATING 10,000 RMS SYM.				SHORT CKT. RATING 10,000 RMS SYM.			
<input checked="" type="checkbox"/> GROUND TERMINAL BAR				<input checked="" type="checkbox"/> NEUTRAL TERMINAL BAR			
PHASE LOADING	DESCRIPTION	CKT. NO.	TRIP	A	B	DESCRIPTION	PHASE LOADING
A	B						A
							B
	EXHAUST HOOD/EF-K	20/1	1			REC & LTS - MASTER BEDROOM	
	JB - DISHWASHER	20/1	3			REC - KITCHEN	
	LAUNDRY RECEP.	20/1	5			RANGE	
	REC & LTS - LIVING ROOM	20/1	7			WATER HEATER	
	REC - LIVING ROOM & ENTRY	20/1	9			DRYER	
	REC - KITCHEN	20/1	11				
	GARBAGE DISPOSER	20/1	13				
	REC - BATHROOM	20/1	15				
	REFRIGERATOR	20/1	17				
	REC & LTS - BEDROOM 2	20/1	19				
	REC - GFI (WHIRLPOOL)	20/1	21				
	REC - DINING	20/1	23				
	LTS - ENTRY/BATHROOM	20/1	25				
	HP-1	25/2	27				
			29				
			31				
			33				
			35				
			37				
			39				
			41				
SUB-TOTAL (VA)				SUB-TOTAL (VA)			

apartment load calc's
 other loads 5016 va lit/recept heating load 14,160
 4500 va kl/laundry
 8000 va wh
 5000 dryer
 1200 va dh
 1200 va disposal
 28,416 va total other loads
 optional calc
 10,000 va + (4 x 19416)
 17766 + (1.0 x 14160) = 31,926 va
 31,926 / 240 = 133 A

PANEL "HP"				PHASE 1 WIRE 3 VOLTS 120/240 MAIN 125A MLO			
U.L. SERVICE ENTRANCE LABEL				TYPE NQ00 MOUNTING RECESSED ENCLOSURE NEMA 1			
SHORT CKT. RATING 10,000 RMS SYM.				SHORT CKT. RATING 10,000 RMS SYM.			
<input checked="" type="checkbox"/> GROUND TERMINAL BAR				<input checked="" type="checkbox"/> NEUTRAL TERMINAL BAR			
PHASE LOADING	DESCRIPTION	CKT. NO.	TRIP	A	B	DESCRIPTION	PHASE LOADING
A	B						A
							B
900	LTS- 1ST FLOOR COMMON	20/1	1			LTS - 1ST FLOOR STORAGE	904
	392 LTS - STAIRWELL/2ND FLR/3RD FLR	20/1	3			FACU	180
100	SPRINKLER RM	20/1	5			AHU-2A	2880
	2880 AHU-2	25/2	7				2880
2880			9			HP-2A	1440
	1440 HP-2	25/2	11				1440
1440			13			WALL HEATER	1500
	720 STORAGE RECEP'S	20/1	15			CORRIDOR RECEP'S	540
720			17			EXTERIOR RECEP.	180
			19				
			21				
			23				
			25				
			27				
			29				
SUB-TOTAL (VA)				SUB-TOTAL (VA)			

TOTAL CONNECTED LOAD = 23416 AMPS = 96 TOTAL OF 30 SPACES

ELECTRICAL SYMBOL LIST	
○	LIGHT FIXTURE INCANDESCENT OR H.I.D.
○	LIGHT FIXTURE WALL MOUNTED
□	FLOURESCENT LIGHT FIXTURE
⊕	DUPLEX RECEPTACLE (+18")
⊕	ISOLATED GROUND TYPE D.R.
(+0")	CENTERLINE HEIGHT OF DEVICE BOX ABOVE FINISH FLOOR
S	SINGLE POLE SWITCH (+42")
S ₃	3-WAY SWITCH (+42")
S ₄	4-WAY SWITCH (+42")
S _K	KEYED SINGLE POLE SWITCH (+42")
□	N/F DISCONNECT SWITCH
RT	RAINTIGHT (NEMA 3R)
⊕	STARTER
⊕	MOTOR SYMBOL
□	RELAY
□	PUSHBUTTON OR CONTROL STATION
◁	TELEPHONE O.B. (3/4" C. TO CEILING SPACE)
◁	DATA O.B. (3/4" C. TO CEILING SPACE)
◁	TELEPHONE & DATA O.B. (3/4" C. TO CEILING SPACE)
□	PLAN NOTE SYMBOL WP WEATHERPROOF A.F.F. ABOVE FINISH FLR.
C/B	CIRCUIT BREAKER CKT. CIRCUIT C. CONDUIT
---	CONCEALED CONDUIT (2#12 AWG AND APPROVED GROUND MINIMUM - TYPICAL)
---	CONDUIT BELOW FLOOR OR GRADE
---	CONDUIT EXPOSED
HP-2A	HOMERUN: NUMBER OF WIRES, PANEL DESIGNATION, CIRCUIT NUMBERS
□	BRANCH CIRCUIT PANELBOARD
⊕	QUAD RECEPTACLE
⊕	ALARM OUTLET BOX (3/4" CONDUIT TO CEILING SPACE)
⊕	EXIT LIGHT FIXTURE
NL	NIGHT LIGHT
⊕	EMERGENCY LIGHT W/ 90 MIN. BATTERY
⊕	GFI TYPE RECEPTACLE
D.R.	DUPLEX RECEPTACLE
SW	SW. WITH PILOT LIGHT
SW ₃	3-WAY SW. W/ PILOT LIGHT(+42")
⊕	SPECIAL PURPOSE OUTLET
S ₂	KEYED THREE-WAY SWITCH
□	FUSED DISCONNECT SWITCH
(60/50/3)	AMP SIZE/FUSE SIZE/POLES
S _w	MANUAL STARTER SWITCH
SW _w	MANUAL STARTER SWITCH W/ PILOT LIGHT
□	PHOTOCONTROL
□	JUNCTION BOX (J.B.)
O.B.	OUTLET BOX
⊕	CHILD-PROOF
⊕	CONDUIT ABOVE FINISH FLR.
⊕	CATV OUTLET

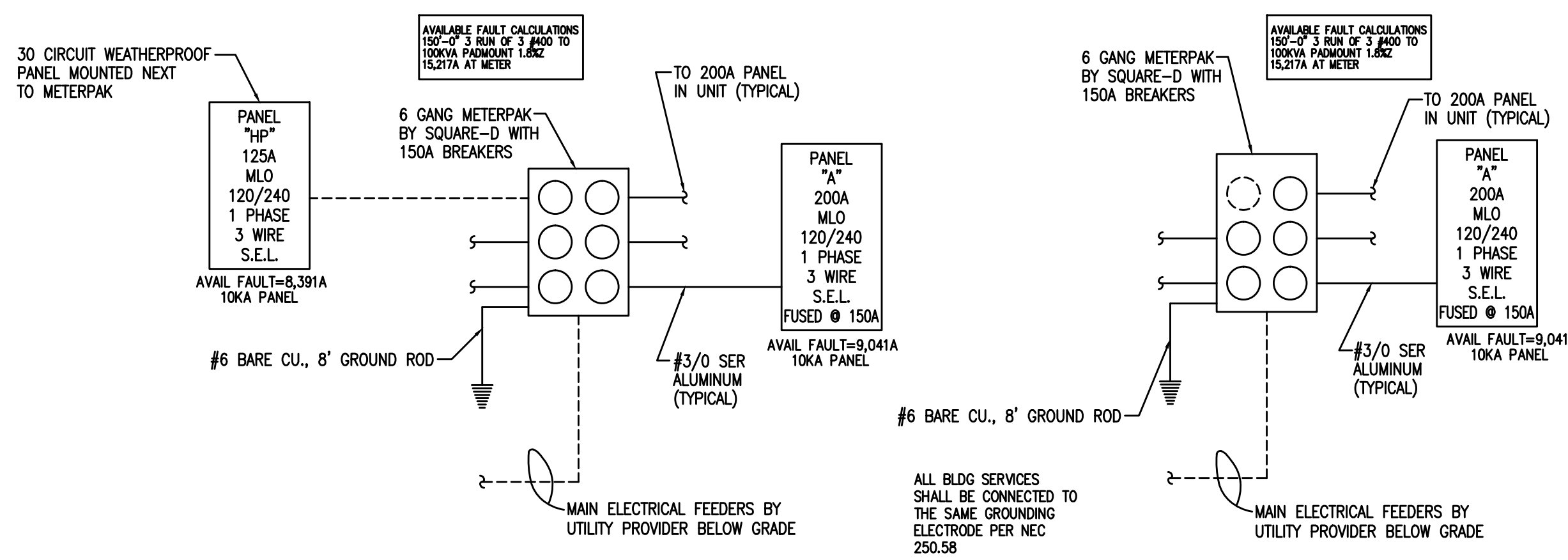

1 ELEC. RISER DIAGRAM N.T.S.

CONTRACTOR SHALL COORDINATE WITH LOCAL UTILITY FOR SERVICE. A COMPLETE AND WORKING SYSTEM IS REQUIRED FOR COMPLIANCE WITH THESE DOCUMENTS. DETERMINE THE POINT OF CONNECTION TO THE UTILITY WITH THE UTILITY REPRESENTATIVE AND PROVIDE ACCORDINGLY FOR A COMPLETE WORKING SYSTEM.

WIRE AND CABLE SHALL BE INSULATED, TYPE THIN OR THIN, 600 VOLTS, WITH COPPER CONDUCTORS. CONDUCTOR SIZES NO. 8 AWG AND LARGER MAY BE STRANDED. CONDUCTORS SIZES NO. 10 AWG AND SMALLER MAY BE SOLID OR STRANDED. NO ROMEX PERMITTED.

EMT SHALL BE GALVANIZED STEEL TUBING, 1/2-INCH MINIMUM SIZE, EQUAL TO ELECTRUMITE BRAND OR APPROVED AND USED ONLY WITH HEXAGONAL ALL STEEL COMPRESSION FITTINGS.

PLASTIC CONDUIT SHALL BE RIGID, 3/4-INCH MINIMUM NON-METALLIC, HEAVY DUTY, HIGH IMPACT, POLYVINYLCHLORIDE (PVC), TYPE 1 WILL BE USED FOR CONCRETE ENCASUREMENT. FITTINGS SHALL BE THE SAME MATERIALS AND MANUFACTURER AS THE PLASTIC CONDUIT.

FLEXIBLE METAL CONDUIT SHALL BE 1/2-INCH MINIMUM SINGLE STRIP, STEEL, HOT DIPPED GALVANIZED INSIDE AND OUTSIDE. MAXIMUM LENGTH 72 INCHES FOR LIGHTING AND 36" FOR MOTORS. FLEXIBLE METAL CONDUIT SHALL BE LIQUDTIGHT OR WATER TIGHT WITH PVC JACKET WHERE USED IN DAMP, WET OR OUTSIDE AREAS, AND LIQUDTIGHT OR WATER TIGHT CONNECTORS SHALL BE USED.

NO RECEPTACLES OR TEL. OUTLETS TO BE MOUNTED BACK TO BACK, KEEP AT LEAST 2 INCHES BETWEEN RECEPTACLES AND TEL. OUTLETS.

ALL CONDUCTOR SHALL BE COPPER WITH A MINIMUM SIZE OF #12 AWG EXCEPT FOR FIRE ALARM. THESE CONDUCTORS SHOULD COMPLY WITH NFPA.

CONTRACTOR SHALL ALIGN FIXTURES, SMOKE DETECTORS, CEILING DIFFUSERS ETC. AS REQUIRED TO PROVIDE A UNIFORM PRESENTATION. AT NO TIME WILL AN IONIZATION DETECTOR BE LOCATED WITHIN 3'-0" OF A SUPPLY OR RETURN AIR GRILLE.

CIRCUIT BREAKERS AND WIRE ARE SIZED FOR SPECIFIC EQUIPMENT. BEFORE ORDERING WIRE, BREAKERS AND CONDUIT FOR THIS PROJECT THE CONTRACTOR SHALL COORDINATE WITH THE OTHER CONTRACTORS ON THE JOB AND VERIFY THE ELECTRICAL DATA FOR THE EQUIPMENT WHICH WILL ACTUALLY BE INSTALLED, RECOMPUTING WIRE AND BREAKER SIZES IF REQUIRED BY THE NEC.

ALL CONDUIT TERMINATING IN THE CEILING CAVITIES IS TO BE LABELED.

ALL CONDUIT SHALL BE COLOR CODED WITH 1/2" WIDE TAPE, 10'-0" ON CENTER IN ACCORDANCE WITH STANDARD INDUSTRY PRACTICE.

THE MOUNTING HEIGHTS AND LOCATIONS OF ALL WALL MOUNTED OUTLETS AND JUNCTION BOXES SHALL BE REVIEWED AND COORDINATED WITH THE ARCHITECT AND OWNER, PRIOR TO INSTALLATION, FOR USE WITH ACTUAL EQUIPMENT.

EACH CONTRACTOR WILL PROVIDE HIS OWN SUPPORT OF ALL DEVICES AND EQUIPMENT PROVIDED BY HIM AND SHALL SUPPORT SUCH EQUIPMENT PER APPROVED GOVERNING CODES OR PER APPROVAL OF THE ENGINEER/ARCHITECT. UNACCEPTABLE WORKMANSHIP OR MATERIALS SHALL BE REPLACED AT THE REQUEST OF THE ENGINEER/ARCHITECT AT THE CONTRACTORS EXPENSE.

THE CONTRACTOR SHALL REFER TO THE ARCHITECTURAL PLANS FOR FLOOR PLAN DIMENSIONS.

THE CONTRACTOR SHALL COORDINATE ANY AND ALL WORK WITH OTHER TRADES INVOLVED IN THIS PROJECT PRIOR TO THE INSTALLATION OF HIS EQUIPMENT, SO AS TO AVOID CONFLICTS DURING CONSTRUCTION AND ALLOW FOR OPTIMUM WORKING SPACE AND MAINTENANCE.

ALL FUSES DISCONNECT SWITCHES AND BREAKER SIZES SHOWN FOR MECHANICAL EQUIPMENT SHALL BE VERIFIED BEFORE PURCHASE AND INSTALLATION OF SAID EQUIPMENT WITH THE EQUIPMENT SUPPLIER AND MECHANICAL CONTRACTOR.

WHERE EQUIPMENT PENETRATES EXTERIOR WALL OR ROOF THEY SHALL BE PROPERLY SEALED WITH METHODS APPROVED BY THE ARCHITECT/ENGINEER.

ALL WORK IS TO BE DONE IN STRICT COMPLIANCE WITH THE LATEST VERSION OF THE NEC AND APPLICABLE STATE CODES.

RECESSED FIXTURES INSTALLED IN RATED ASSEMBLIES SHALL BE INSTALLED WITH AN ENCLOSURE SO AS TO MAINTAIN THE RATING OF ASSEMBLY.

2 ELECTRICAL NOTES N.T.S.

Coastal Plains Engineering, P.A.
 295 LOCKLEAR RD
 P.O. Box 1117
 Pembroke, NC 28372
 Voice: 910-521-7213
 Fax: 910-521-7213
 www.coastalplainseng.com



PERMITTING STAMP:

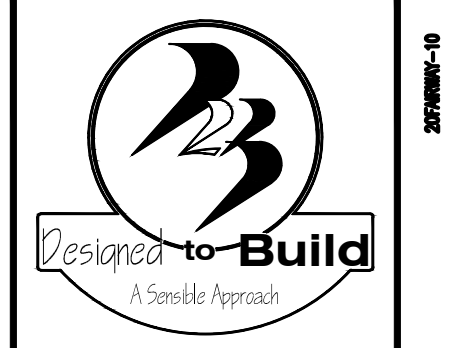

ANDREW W. PRIVETTE, AIA
 1920 FT. BRAGG ROAD
 FAYETTEVILLE,
 NORTH CAROLINA 28303
 TELE. (910) 485-8567
 andy@designedtobuild.com

FAIRWAY POINTE at ANDERSON CREEK CLUB
 THREE-STORY, TEN-UNIT BUILDING
 GALLERY DRIVE, BUILDING
 SPRING LAKE, NORTH CAROLINA 28390

NO.	REVISION	DATE

JOB CODE: 2021-076
 DRAWN BY: MJL
 CHECKED BY: CSL
 COPYRIGHT:
 DESIGNED TO BUILD

SHEET TITLE:
 ELECTRICAL NOTES
 & DETAILS

E7
 SHEET OF

ALL NOTES APPLY TO ALL DRAWINGS AND ALL TRADES. IT IS THE RESPONSIBILITY OF ALL CONTRACTORS AND TRADES TO COORDINATE THE INSTALLATION OF THEIR WORK WITH THE INSTALLATION OF WORK BY ALL OTHER CONTRACTORS AND TRADES. CONTRACTORS SHALL FOLLOW MANUFACTURER'S INSTALLATION INSTRUCTIONS. THE REQUIREMENTS OF THE DRAWINGS, GENERAL REQUIREMENTS AND ALL ITEMS OF THE CONTRACT DOCUMENTS ARE EQUALLY BINDING ON ALL CONTRACTORS AND TRADES. EACH CONTRACTOR IS REQUIRED TO MAINTAIN FULL SETS OF THE CONTRACT DOCUMENTS FOR HIS EMPLOYEES' USE ON THE PROJECT TO ASSURE THAT ALL WORK IS PROPERLY COORDINATED AND INSTALLED WITH THE WORK OF OTHER CONTRACTORS AND TRADES.

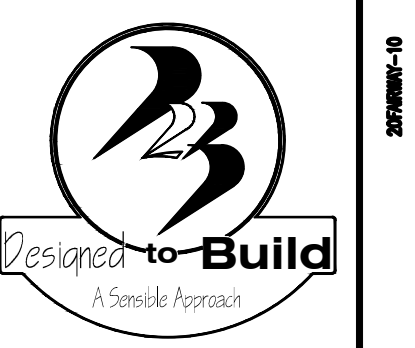

ANDREW W. PRIVETTE, AIA
 1920 FT. BRAGG ROAD
 FAYETTEVILLE,
 NORTH CAROLINA 28303
 TELE. (910) 485-8567
 andy@designedtobuild.com

FIRE ALARM LEGEND

FACU	FIRE ALARM CONTROL UNIT
F	PULL STATION
FS	FLOW SWITCH
TS	TAMPER SWITCH
FS/H	HORN STROBE
H	HORN ONLY
S/H	STROBE ONLY

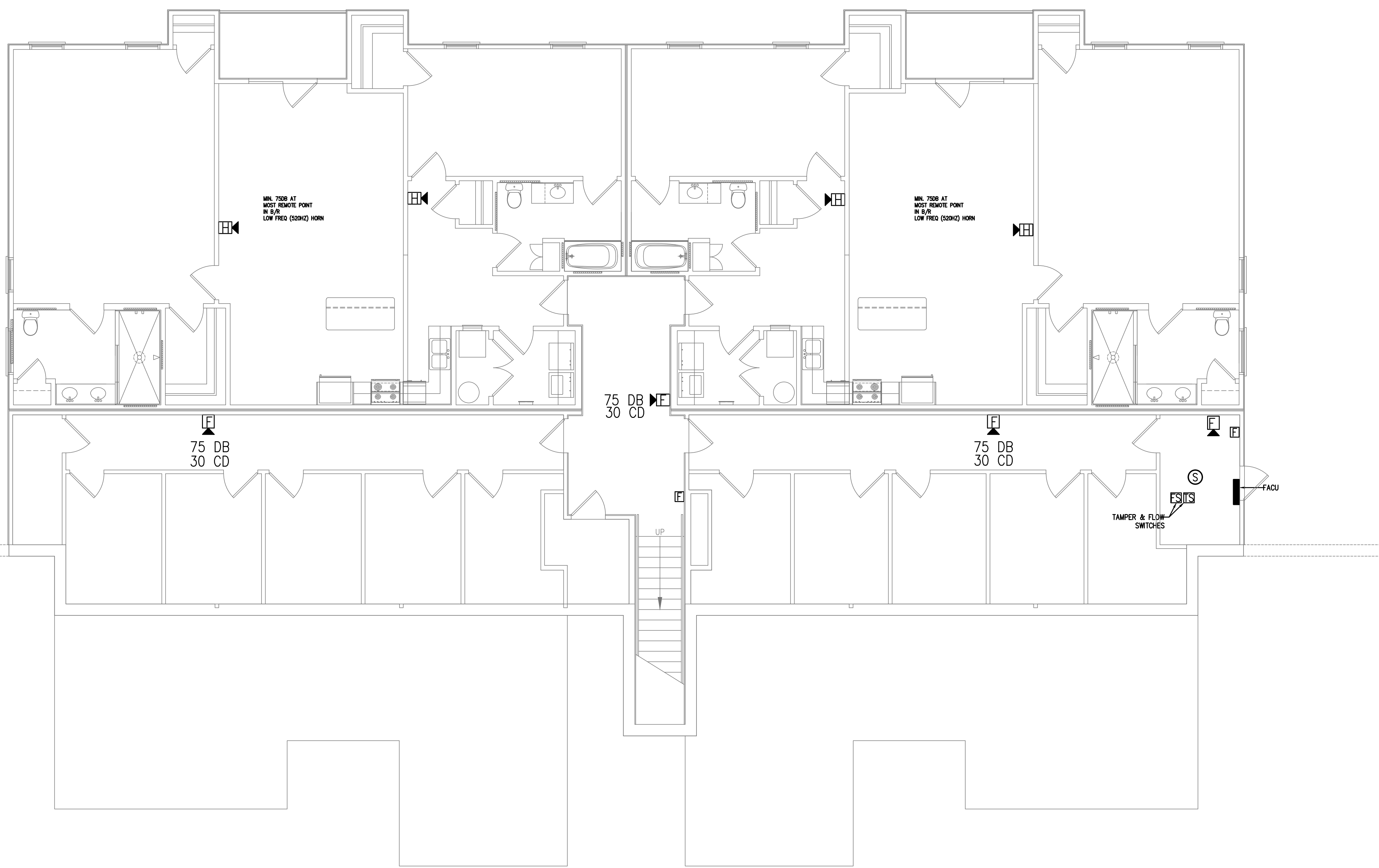

1
 FA1 FIRE ALARM PLAN-1ST FLOOR
 3/16"=1'-0"

FAIRWAY POINTE at ANDERSON CREEK CLUB
 THREE-STORY, TEN-UNIT BUILDING
 GALLERY DRIVE, BUILDING _____
 SPRING LAKE, NORTH CAROLINA 28390

NO.	DATE	DESCRIPTION	CHKD.

JOB CODE: 2021-076
 DRAWN BY: MJL
 CHECKED BY: CSL
 COPYRIGHT: DESIGNED TO BUILD

SHEET TITLE:
 FIRE ALARM PLAN
 FIRST FLOOR

FA1
 SHEET OF

Coastal Plains Engineering, P.A.
 295 LOCKLEAR RD
 P.O. Box 1117
 Pembroke, NC 28372
 Voice: 910-521-7213
 Fax: 910-521-7213
 www.coastalplainseng.com
 License No: C-2059



PERMITTING STAMP:

ALL NOTES APPLY TO ALL DRAWINGS AND ALL TRADES. IT IS THE RESPONSIBILITY OF ALL CONTRACTORS AND TRADES TO COORDINATE THE INSTALLATION OF THEIR WORK WITH THE INSTALLATION OF WORK BY ALL OTHER CONTRACTORS AND TRADES. CONTRACTORS SHALL FOLLOW MANUFACTURER'S INSTALLATION INSTRUCTIONS. THE REQUIREMENTS OF THE DRAWINGS, GENERAL REQUIREMENTS AND ALL ITEMS OF THE CONTRACT DOCUMENTS ARE EQUALLY BINDING ON ALL CONTRACTORS AND TRADES. EACH CONTRACTOR IS REQUIRED TO MAINTAIN FULL SETS OF THE CONTRACT DOCUMENTS FOR HIS EMPLOYEES' USE ON THE PROJECT TO ASSURE THAT ALL WORK IS PROPERLY COORDINATED AND INSTALLED WITH THE WORK OF OTHER CONTRACTORS AND TRADES.

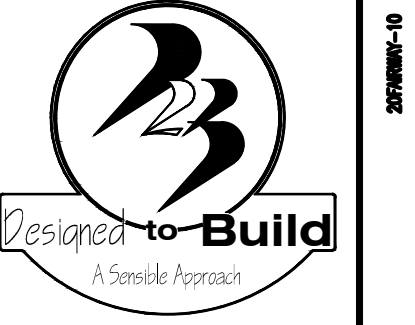

ANDREW W. PRIVETTE, AIA
 1920 FT. BRAGG ROAD
 FAYETTEVILLE,
 NORTH CAROLINA 28303
 TELE. (910) 485-8567
 andy@designedtobuild.com

FIRE ALARM LEGEND

	FIRE ALARM CONTROL UNIT
	PULL STATION
	FLOW SWITCH
	TAMPER SWITCH
	HORN STROBE
	HORN ONLY
	STROBE ONLY

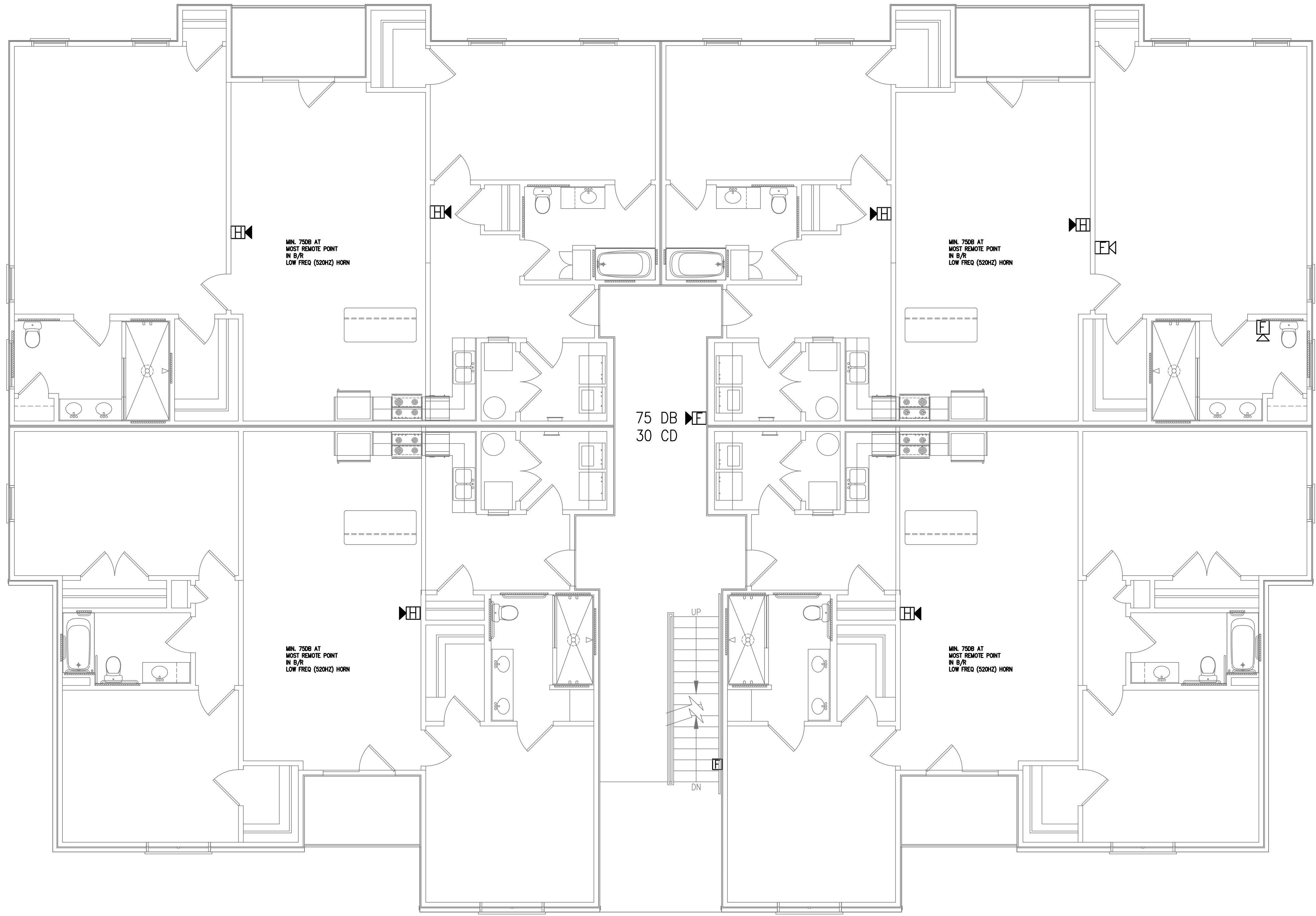

1 FIRE ALARM PLAN-2ND FLOOR
 FA2 3/16"=1'-0"

FAIRWAY POINTE at ANDERSON CREEK CLUB
 THREE-STORY, TEN-UNIT BUILDING
 GALLERY DRIVE, BUILDING _____
 SPRING LAKE, NORTH CAROLINA 28390

NO.	DATE	DESCRIPTION	CHKD.

JOB CODE: 2021-076
 DRAWN BY: MJL
 CHECKED BY: CSL
 COPYRIGHT: DESIGNED TO BUILD

SHEET TITLE:
 FIRE ALARM PLAN
 SECOND FLOOR

FA2
 SHEET OF

Coastal Plains Engineering, P.A.
 295 LOCKLEAR RD
 P.O. Box 1117
 Pembroke, NC 28372
 Voice: 910-521-7213
 Fax: 910-521-7213
 www.coastalplainseng.com
 License No: C-2059



PERMITTING STAMP:

ALL NOTES APPLY TO ALL DRAWINGS AND ALL TRADES. IT IS THE RESPONSIBILITY OF ALL CONTRACTORS AND TRADES TO COORDINATE THE INSTALLATION OF THEIR WORK WITH THE INSTALLATION OF WORK BY ALL OTHER CONTRACTORS AND TRADES. CONTRACTORS SHALL FOLLOW MANUFACTURER'S INSTALLATION INSTRUCTIONS. THE REQUIREMENTS OF THE DRAWINGS, GENERAL REQUIREMENTS AND ALL ITEMS OF THE CONTRACT DOCUMENTS ARE EQUALLY BINDING ON ALL CONTRACTORS AND TRADES. EACH CONTRACTOR IS REQUIRED TO MAINTAIN FULL SETS OF THE CONTRACT DOCUMENTS FOR HIS EMPLOYEES' USE ON THE PROJECT TO ASSURE THAT ALL WORK IS PROPERLY COORDINATED AND INSTALLED WITH THE WORK OF OTHER CONTRACTORS AND TRADES.

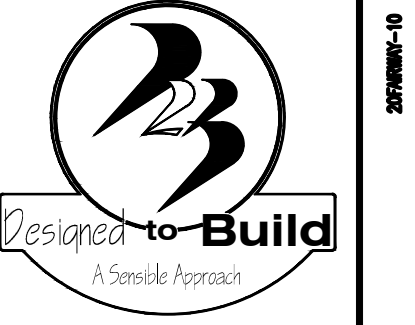

ANDREW W. PRIVETTE, IA
 1920 FT. BRAGG ROAD
 FAYETTEVILLE,
 NORTH CAROLINA 28303
 TELE. (910) 485-8567
 andy@designedtobuild.com

FAIRWAY POINTE at ANDERSON CREEK CLUB
 THREE-STORY, TEN-UNIT BUILDING
 GALLERY DRIVE, BUILDING _____
 SPRING LAKE, NORTH CAROLINA 28390

MARK	DATE	DESCRIPTION	CHK

JOB CODE: 2021-076
 DRAWN BY: MJL
 CHECKED BY: CSL
 COPYRIGHT:
 DESIGNED TO BUILD

SHEET TITLE:
 FIRE ALARM PLAN
 THIRD FLOOR

FA3
 SHEET OF

- FIRE ALARM LEGEND**
- FIRE ALARM CONTROL UNIT
 - PULL STATION
 - FLOW SWITCH
 - TAMPER SWITCH
 - HORN STROBE
 - HORN ONLY
 - STROBE ONLY

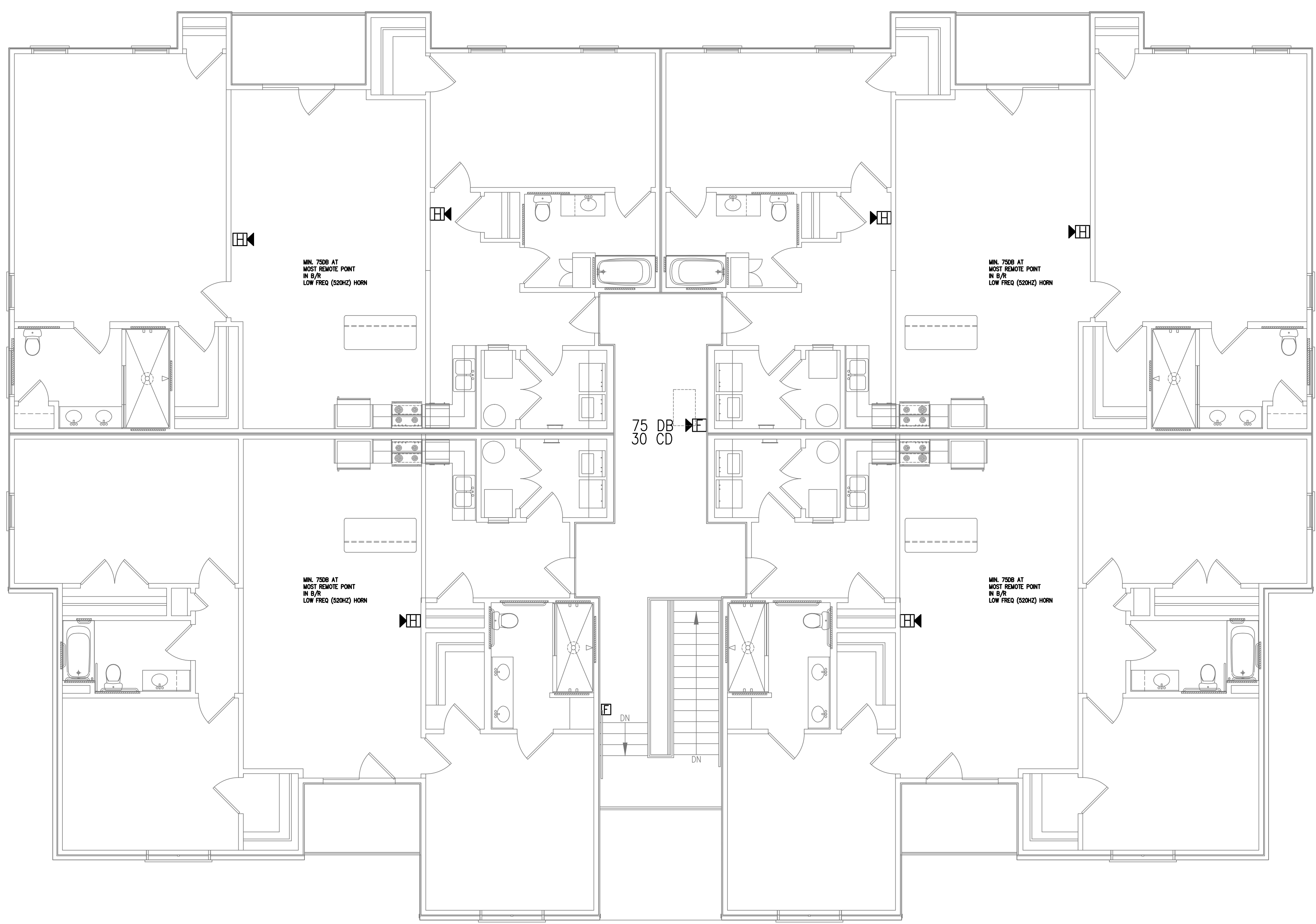

1 FIRE ALARM PLAN-3RD FLOOR
 FA3 3/16"=1'-0"

Coastal Plains Engineering, P.A.
 295 LOCKLEAR RD
 P.O. Box 1117
 Pembroke, NC 28372
 Voice: 910-521-7213
 Fax: 910-521-7213
 www.coastalplainseng.com
 License No: C-2059



PERMITTING STAMP:

NFPA 72 AND ADA DEVICE INSTALLATION REQUIREMENTS

ALL NOTES APPLY TO ALL DRAWINGS AND ALL TRADES. IT IS THE RESPONSIBILITY OF ALL CONTRACTORS AND TRADES TO COORDINATE THE INSTALLATION OF THEIR WORK WITH THE INSTALLATION OF WORK BY ALL OTHER CONTRACTORS AND TRADES. CONTRACTORS SHALL FOLLOW MANUFACTURER'S INSTALLATION INSTRUCTIONS. THE REQUIREMENTS OF THE DRAWINGS, GENERAL REQUIREMENTS AND ALL ITEMS OF THE CONTRACT DOCUMENTS ARE EQUALLY BINDING ON ALL CONTRACTORS AND TRADES. EACH CONTRACTOR IS REQUIRED TO MAINTAIN FULL SETS OF THE CONTRACT DOCUMENTS FOR HIS EMPLOYEES' USE ON THE PROJECT TO ASSURE THAT ALL WORK IS PROPERLY COORDINATED AND INSTALLED WITH THE WORK OF OTHER CONTRACTORS AND TRADES.

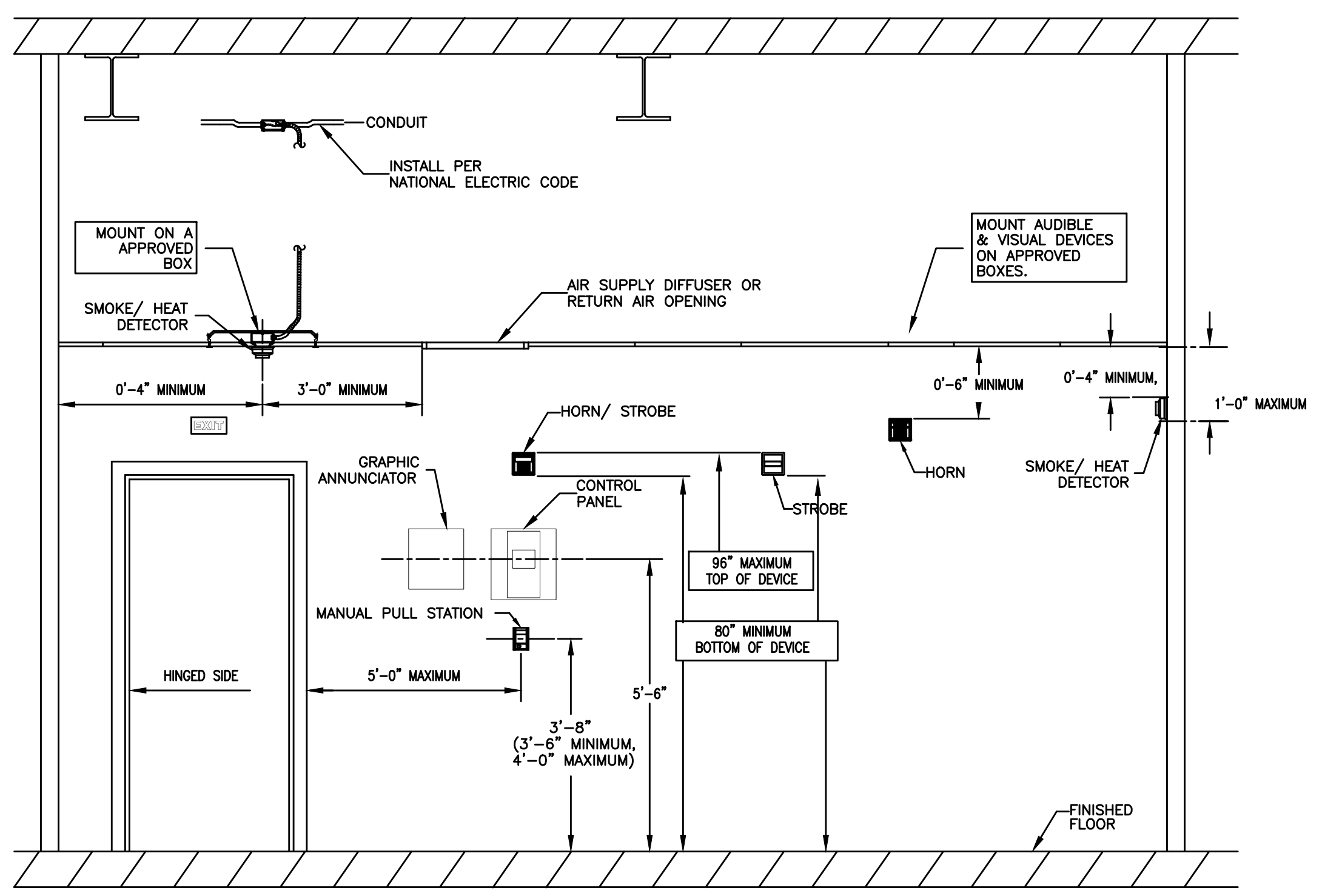

FIRE ALARM SYSTEM INPUT/OUTPUT MATRIX

SYSTEM INPUTS	SYSTEM OUTPUTS																					
	A	B	C	D	E	F	G	H	I	J	K	L	M	N	O	P	Q	R	S	T	U	V
1 FIRE ALARM SYSTEM AC POWER FAILURE																						
2 FIRE ALARM SYSTEM LOW BATTERY																						
3 OPEN CIRCUIT																						
4 GROUND FAULT																						
5 NOTIFICATION APPLIANCE CIRCUIT SHORT																						
6 BREEZEWAY MANUAL PULL STATIONS																						
7 SMOKE DETECTOR AT FACP																						
8 SPRINKLER TAMPER SWITCH																						
9 SPRINKLER WATER FLOW IN BUILDING																						
10 -																						
11 -																						

1 FIRE ALARM DEVICE MOUNTING HEIGHTS
N.T.S.

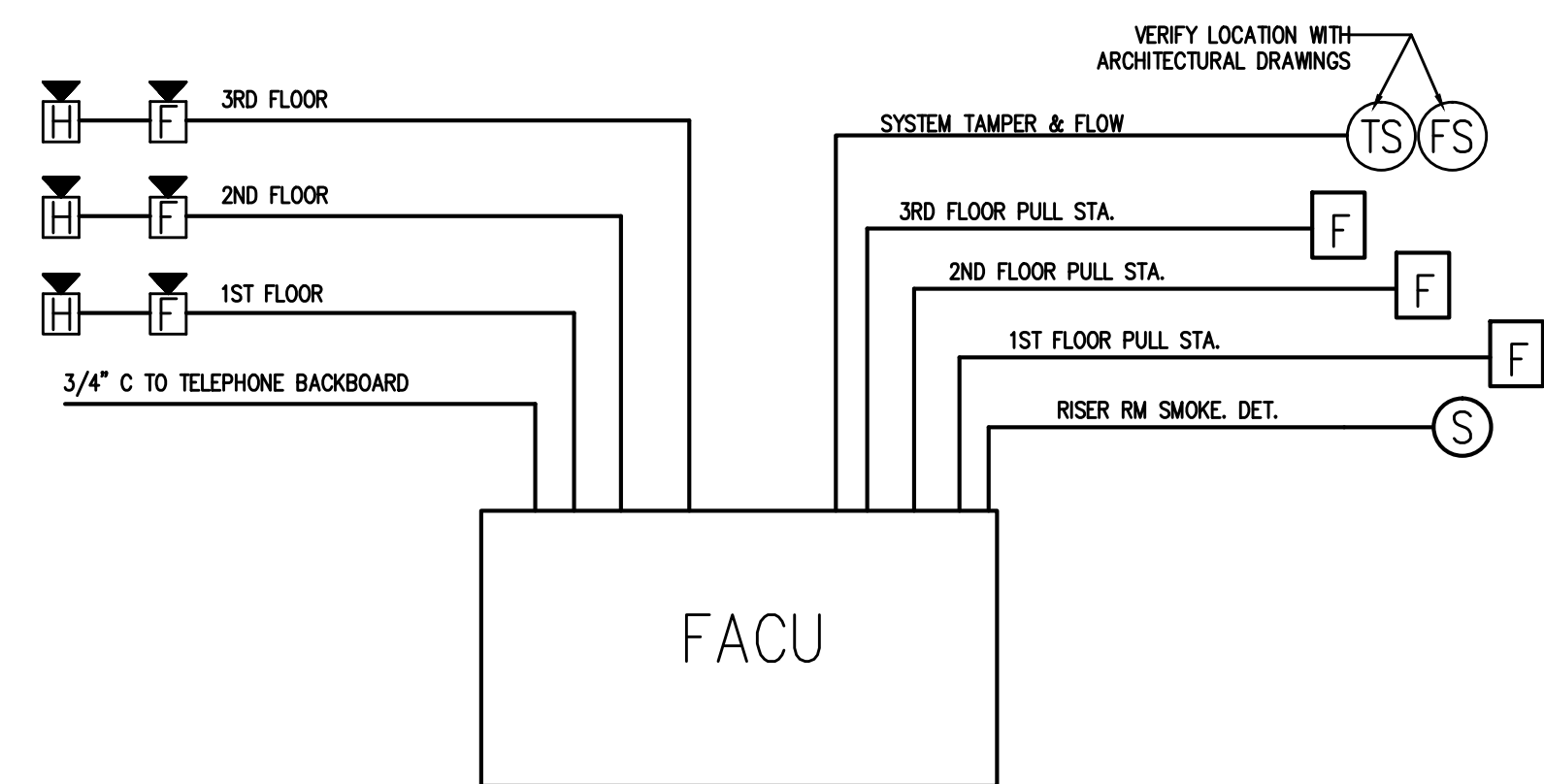

2 FIRE ALARM RISER DIAGRAM
N.T.S.

Designed to Build
A Sensible Approach

ANDREW W. PRIVETTE, AIA
1920 FT. BRAGG ROAD
FAYETTEVILLE,
NORTH CAROLINA 28303
TELE. (910) 485-8567
andy@designedtobuild.com

FAIRWAY POINTE at ANDERSON CREEK CLUB
THREE-STORY, TEN-UNIT BUILDING
GALLERY DRIVE, BUILDING
SPRING LAKE, NORTH CAROLINA 28390

MARK	DATE	DESCRIPTION

JOB CODE: 2021-076
DRAWN BY: MJL
CHECKED BY: CSL
COPYRIGHT: DESIGNED TO BUILD

SHEET TITLE:
FIRE ALARM DETAILS

FA4
SHEET OF

Coastal Plains Engineering, P.A.
295 LOCKLEAR RD
P.O. Box 1117
Pembroke, NC 28372
Voice: 910-521-7213
Fax: 910-521-7213
www.coastalplainseng.com
License No: C-2059



PERMITTING STAMP:

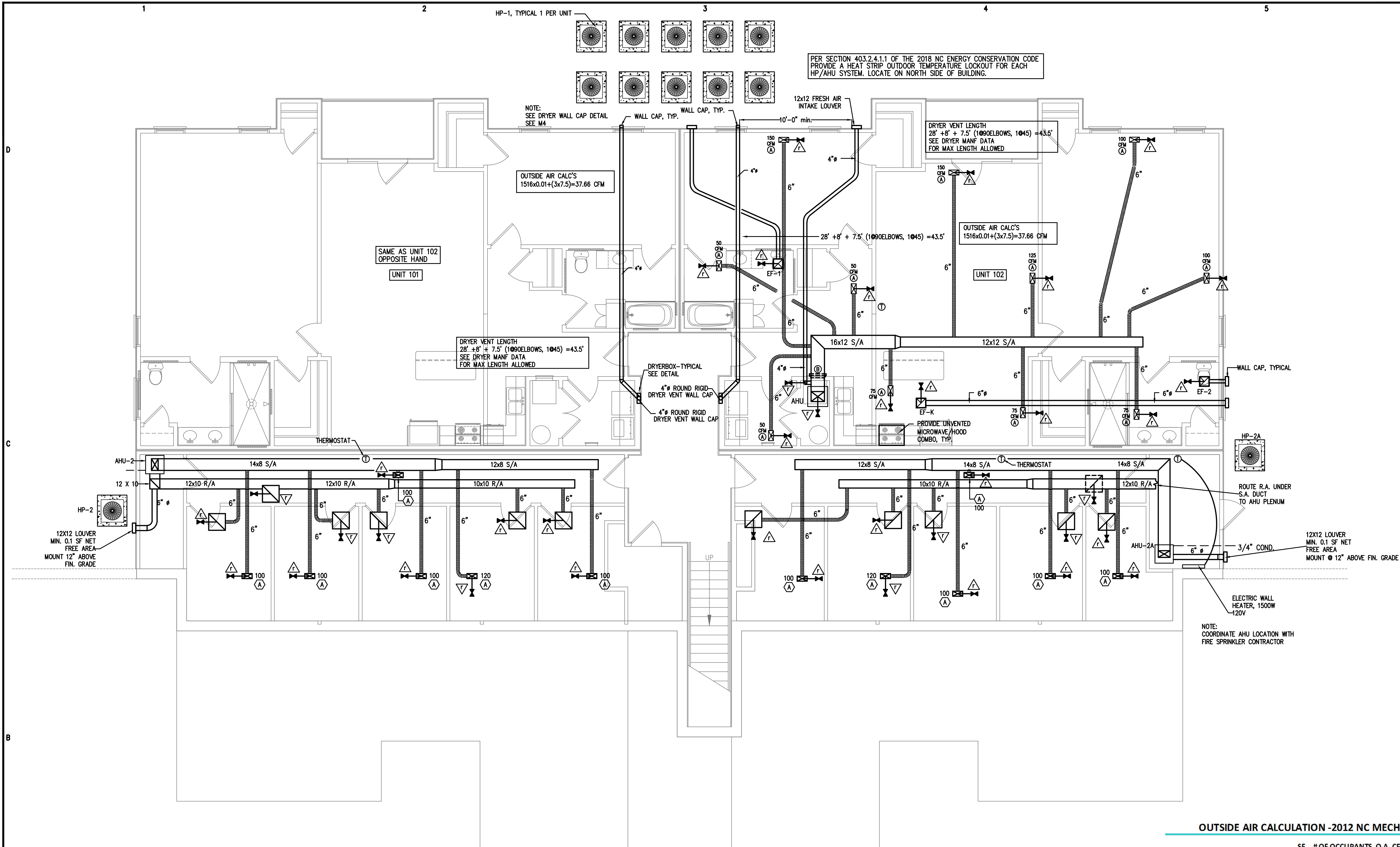

ALL NOTES APPLY TO ALL DRAWINGS AND ALL TRADES. IT IS THE RESPONSIBILITY OF ALL CONTRACTORS AND TRADES TO COORDINATE THE INSTALLATION OF THEIR WORK WITH THE INSTALLATION OF WORK BY ALL OTHER CONTRACTORS AND TRADES. CONTRACTORS SHALL FOLLOW MANUFACTURER'S INSTALLATION INSTRUCTIONS. THE REQUIREMENTS OF THE DRAWINGS, GENERAL REQUIREMENTS AND ALL ITEMS OF THE CONTRACT DOCUMENTS ARE EQUALLY BINDING ON ALL CONTRACTORS AND TRADES. EACH CONTRACTOR IS REQUIRED TO MAINTAIN FULL SETS OF THE CONTRACT DOCUMENTS FOR HIS EMPLOYEES' USE ON THE PROJECT TO ASSURE THAT ALL WORK IS PROPERLY COORDINATED AND INSTALLED WITH THE WORK OF OTHER CONTRACTORS AND TRADES.

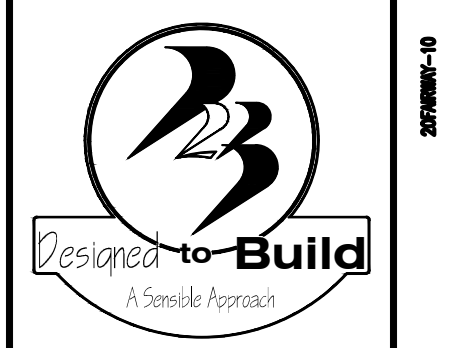

ANDREW W. PRIVETTE, IA
 1920 FT. BRAGG ROAD
 FAYETTEVILLE,
 NORTH CAROLINA 28303
 TELE. (910) 485-8567
 andy@designtobuild.com

FAIRWAY POINTE at ANDERSON CREEK CLUB
 THREE-STORY, TEN-UNIT BUILDING
 GALLERY DRIVE, BUILDING
 SPRING LAKE, NORTH CAROLINA 28390

1
M1 HVAC PLAN-1ST FLOOR
 3/16"=1'-0"

EXHAUST FAN SCHEDULE	
EF-1	Ceiling mounted, 80 cfm, white polymer, grille 2.5 sones, 4" sidewall discharge duct, sidewall discharge cap; Model - BROAN No. 634
EF-2	Ceiling mounted, 80 cfm, white polymer, grille 2.5 sones, 4" roof discharge duct, roof discharge cap; Model - BROAN No. 634
EF-3	Ceiling mounted, 80 cfm, white polymer, grille 2.5 sones, 4" roof discharge duct, roof discharge cap; Model - BROAN No. 634
EF-4	Ceiling mounted, 80 cfm, white polymer, grille 2.5 sones, 4" roof discharge duct, roof discharge cap; Model - BROAN No. 634
EF-5	Ceiling mounted, 80 cfm, white polymer, grille 2.5 sones, 4" roof discharge duct, roof discharge cap; Model - BROAN No. 634
EF-6	Ceiling mounted, 80 cfm, white polymer, grille 2.5 sones, 4" roof discharge duct, roof discharge cap; Model - BROAN No. 634
EF-7	Ceiling mounted, 80 cfm, white polymer, grille 2.5 sones, 4" roof discharge duct, roof discharge cap; Model - BROAN No. 634
EF-8	Ceiling mounted, 80 cfm, white polymer, grille 2.5 sones, 4" roof discharge duct, roof discharge cap; Model - BROAN No. 634
EF-9	Ceiling mounted, 80 cfm, white polymer, grille 2.5 sones, 4" roof discharge duct, roof discharge cap; Model - BROAN No. 634
EF-10	Ceiling mounted, 80 cfm, white polymer, grille 2.5 sones, 4" roof discharge duct, roof discharge cap; Model - BROAN No. 634
EF-K	Ceiling mounted, 100 cfm, white polymer, grille 2.5 sones, 6" sidewall discharge duct, sidewall discharge cap; Model - BROAN No. 634 (1st & 2nd Flr Units) Model - BROAN No. 634 (3rd Flr Units)

NOTE:
 DRYER SPEC
 GE CTD3EAKSW OR EQ.
 PROVIDE TAG INSTALLED IN LAUNDRY ROOM
 DRYER INSTALLED MUST ALLOW MIN 55' 4" DUCT WITH 2 ELBOWS

REGISTER & GRILLE SCHEDULE	
A	Supply ceiling register, 4 in. x 10 in., two-way deflection, white enamel finish, all-steel construction, multi-shutter valve; Stock #600W10x4 by Atlanta Supply Co. or equiv.
B	Return air filter grille, 20 x 20 filter, 1/3"-spaced fins set at 20 degrees, ceiling mount, white enamel finish, grille to accept 1 inch thick throw-away type filters; Stock #600HFW20x20 by Atlanta Supply Co. or equiv.

OUTSIDE AIR CALCULATION -2012 NC MECHANICAL CODE (TABLE 403.3) Vbz = RpPz + RaAz

OCCUPANCY TYPE:	SF (Az)	# OF OCCUPANTS (Pz)	O.A. CFM PER PERSON (Rp)	O.A. CFM PER SqFt (Ra)	O.A. CFM REQUIRED (Vbz)	EXHAUST CFM REQUIRED
AHU-2 STORAGE	522	0	0	0.12	62.64	
AHU-2 CORRIDOR	228	0	0	0.06	13.68	
TOTAL CFM REQUIRED					76.32	0
TOTAL CFM FURNISHED					76.32	0
AHU-2a STORAGE	509	0	0	0.12	61.08	
AHU-2a CORRIDOR	208	0	0	0.06	12.48	
TOTAL CFM REQUIRED					73.56	0
TOTAL CFM FURNISHED					73.56	0

AIR HANDLING UNIT SCHEDULE												
UNIT NO.	CFM	OA CFM	ESP IN WG	FAN MOTOR					MFG. & MODEL	REMARKS		
				HP	VOLTS	PHASE	CYCLE	FLA			MCA	MOCP
AHU-1	1000	-	0.75"	1/3	240	1	60	2.8	44	45	TRANE GAMSBO830M21SB	2.5 TON AIR HANDLER W/ 7.68 KW STRIPS
AHU-2, 2A	600	-	0.85"	1/3	240	1	60	2.8	24	25	TRANE GAMSBO18M11SB	1.5 TON AIR HANDLER W/ 3.84 KW STRIPS

HEAT PUMP UNIT SCHEDULE														
UNIT NO.	OUTDOOR UNIT					CAPACITIES			MFG. & MODEL	REMARKS				
	COMPRESSOR AMPS	NO. OF COMP.	FAN AMPS	NO. OF FANS	UNIT VOLT	UNIT PHASE	MOSP	MCA			WIRE SIZE (DU. 75 @)	TOTAL COOLING	MIN. SEER	HEATING
HP-1	11.5	1	0.74	1	240	1	25	15	10	30,000	13.00	28,000	TRANE 4TWB3030C1	2.5 TON HEAT PUMP UNIT
HP-2,2A	8.7	1	0.77	1	240	1	20	12	10	18,000	13.00	17,500	TRANE 4TWB3018D1	1.5 TON HEAT PUMP UNIT

Coastal Plains Engineering, P.A.

295 LOCKLEAR RD
 P.O. Box 1117
 Pembroke, NC 28372
 Voice: 910-521-7213
 Fax: 910-521-7215
 www.coastalplainseng.com

License No: C-2059



PERMITTING STAMP:

JOB CODE: 2021-076
 DRAWN BY: MJL
 CHECKED BY: CSL
 COPYRIGHT: DESIGNED TO BUILD

SHEET TITLE:
 HVAC PLAN
 FIRST FLOOR

M1
 SHEET OF

ALL NOTES APPLY TO ALL DRAWINGS AND ALL TRADES. IT IS THE RESPONSIBILITY OF ALL CONTRACTORS AND TRADES TO COORDINATE THE INSTALLATION OF THEIR WORK WITH THE INSTALLATION OF WORK BY ALL OTHER CONTRACTORS AND TRADES. CONTRACTORS SHALL FOLLOW MANUFACTURER'S INSTALLATION INSTRUCTIONS. THE REQUIREMENTS OF THE DRAWINGS, GENERAL REQUIREMENTS AND ALL ITEMS OF THE CONTRACT DOCUMENTS ARE EQUALLY BINDING ON ALL CONTRACTORS AND TRADES. EACH CONTRACTOR IS REQUIRED TO MAINTAIN FULL SETS OF THE CONTRACT DOCUMENTS FOR HIS EMPLOYEES' USE ON THE PROJECT TO ASSURE THAT ALL WORK IS PROPERLY COORDINATED AND INSTALLED WITH THE WORK OF OTHER CONTRACTORS AND TRADES.

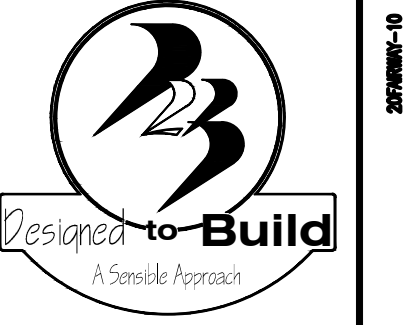

ANDREW W. PRIVETTE, AIA
 1920 FT. BRAGG ROAD
 FAYETTEVILLE,
 NORTH CAROLINA 28303
 TELE. (910) 485-8567
 andy@designedtobuild.com

FAIRWAY POINTE at ANDERSON CREEK CLUB
 THREE-STORY, TEN-UNIT BUILDING
 GALLERY DRIVE, BUILDING _____
 SPRING LAKE, NORTH CAROLINA 28390

MARK	DATE	DESCRIPTION	CHK

JOB CODE: 2021-076
 DRAWN BY: MJL
 CHECKED BY: CSL
 COPYRIGHT:
 DESIGNED TO BUILD

SHEET TITLE:
 HVAC PLAN
 THIRD FLOOR

M3
 SHEET OF

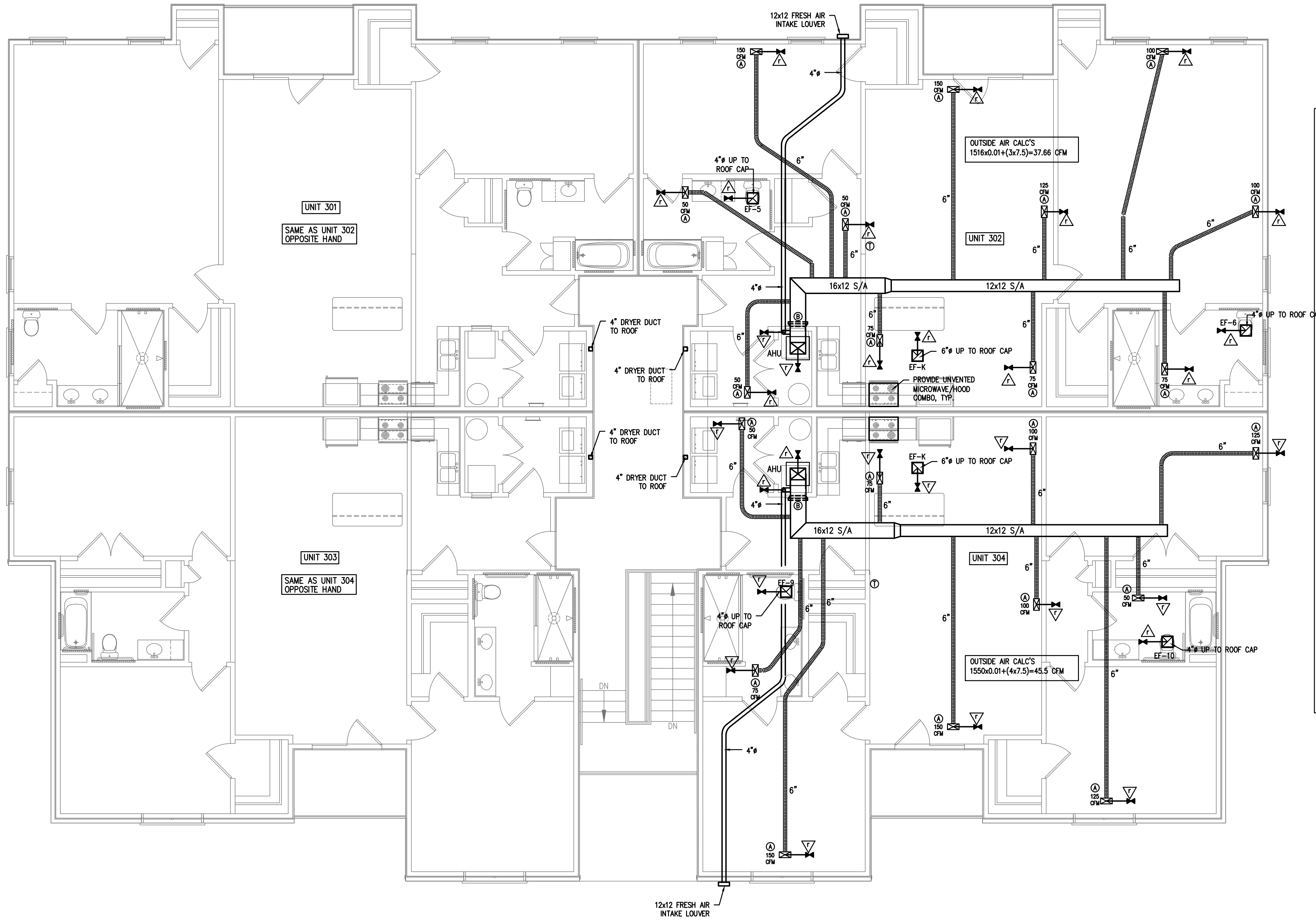

[DJ] ENGINEERING JUDGMENT FIRESTOP DETAIL

PROJECT NAME: FAIRWAY POINT BLDG 8&10
 FACILITY ADDRESS: FAIRWAY POINT AT ANDERSON CREEK CLUB GALLERY DRIVE SPRING LAKE NC
 CONTRACTOR: COASTAL PLAINS ENGINEERING PA
 F-RATING = 1-HR.

FRONT VIEW SECTION A-A

- GYPSUM WALL ASSEMBLY (UL/cUL CLASSIFIED U300 SERIES) (1-HR. FIRE-RATING).
- GYPSUM WALL ASSEMBLY (UL DESIGN NO. U356) (1-HR FIRE-RATING) (SEE NOTE NO. 3 BELOW).
- WOOD FLOOR/CEILING ASSEMBLY (UL DESIGN NO. L528) (1-HR. FIRE-RATING).
- MAXIMUM 4" NOMINAL DIAMETER SHEET METAL DUCT (MINIMUM 28 GA. THICKNESS).
- MINIMUM 3/4" DEPTH HILTI FS-ONE INTUMESCENT FIRESTOP SEALANT.
- MINIMUM 5/8" DEPTH HILTI FS-ONE INTUMESCENT FIRESTOP SEALANT.

NOTES: 1. MAXIMUM DIAMETER OF OPENING = 5"
 2. ANNULAR SPACE = MINIMUM 1/4", MAXIMUM 3/4" (THROUGH CHASE WALL).
 3. ANNULAR SPACE = MINIMUM 0, MAXIMUM 1" (THROUGH WALL ASSEMBLY).
 4. U-356 GYPSUM WALL TO BE EXPOSED TO FIRE ON INTERIOR FACE ONLY.
 5. THIS SYSTEM IS DESIGNED IN ACCORDANCE WITH UL 1479.
 6. (NOT SHOWN) WHEN ANNULAR SPACE IS 0", APPLY MINIMUM 1/2" BEAD HILTI FS-ONE MAX INTUMESCENT FIRESTOP SEALANT AT POINT OF CONTACT.

THIS ENGINEERING JUDGMENT REPRESENTS A FIRESTOP SYSTEM THAT WOULD BE EXPECTED TO PASS THE STATED RATINGS IF TESTED.
 (REFERENCE: UL/cUL SYSTEM NO. W-L-7042 & F-C-7013)

HILTI Hilti Firestop Systems	HILTI, Inc. Plano, Texas USA (800) 679-8000	Sheet 1 of 1	Drawing No.
	Designed by <i>Jyle Thomas</i>	Scale 1/8" = 1"	509738a
Saving Lives through Innovation and Education		Date Jan. 18, 2021	

2
 M3
 DRYER VENT FIRESTOPPING-DETAIL
 N.T.S.

1
 M3
 HVAC PLAN-3RD FLOOR
 3/16"=1'-0"

Coastal Plains Engineering, P.A.

295 LOCKLEAR RD
 P.O. Box 1117
 Pembroke, NC 28372
 Voice: 910-521-7213
 Fax: 910-521-7213
 www.coastalplainseng.com

License No: C-2059



PERMITTING STAMP:

EACH CONTRACTOR IS REQUIRED TO INCLUDE ALL MINOR ITEMS, WHETHER OR NOT SHOWN ON PLANS, AS REQUIRED BY CODE AND FOR WORKING SYSTEMS, IN INITIAL COST OF WORK, AND AT NO ADDITIONAL COST TO THE OWNER. ANY DEVIATIONS FROM THESE DRAWINGS AND SPECIFICATIONS BY THE OWNER OR CONTRACTOR MUST BE APPROVED BY THE ARCHITECT IN WRITING AND PRIOR TO CONSTRUCTION. COPYRIGHT © ALL RIGHTS RESERVED BY DESIGNED TO BUILD. NOT TO BE COPIED OR REPRODUCED WITHOUT WRITTEN PERMISSION.

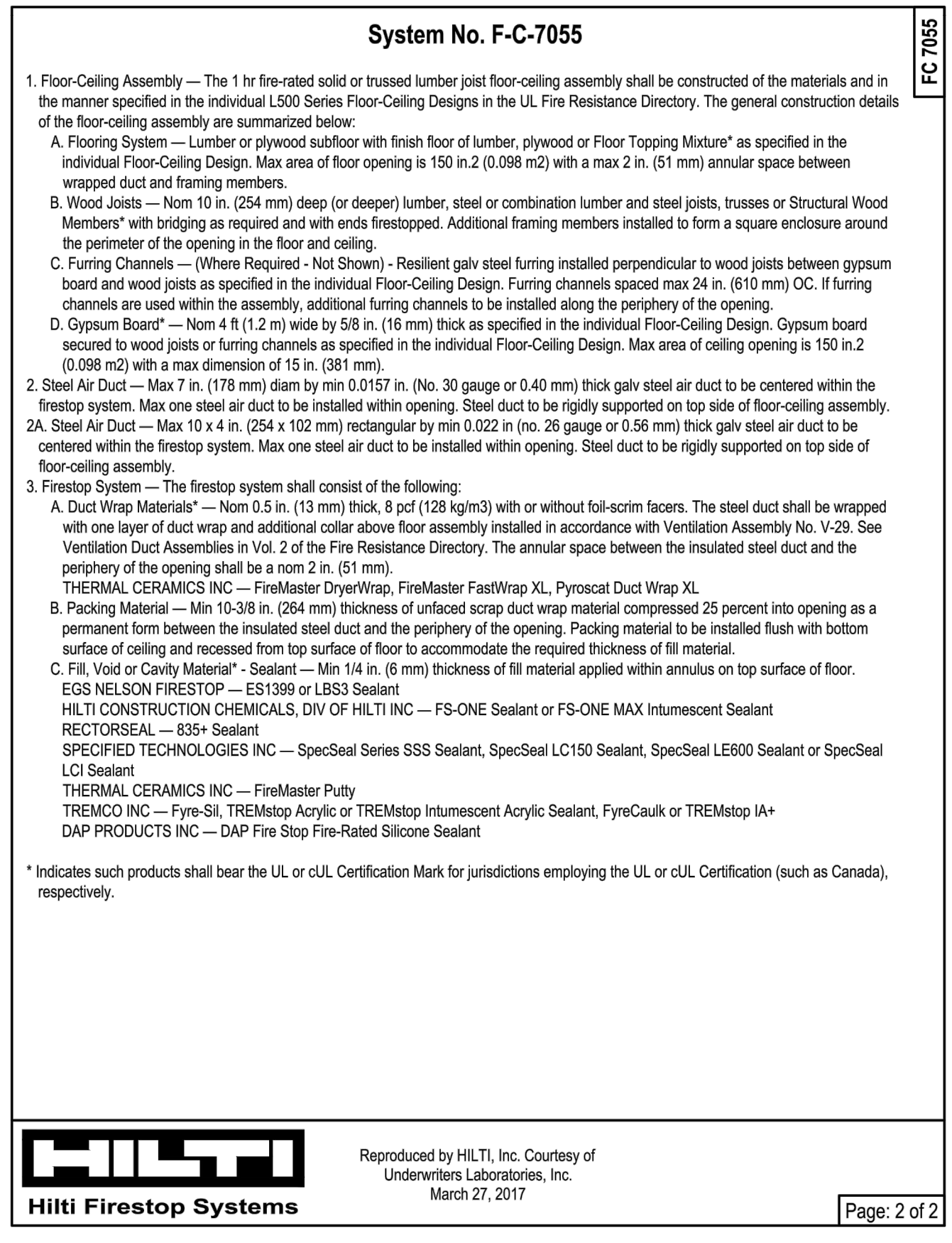
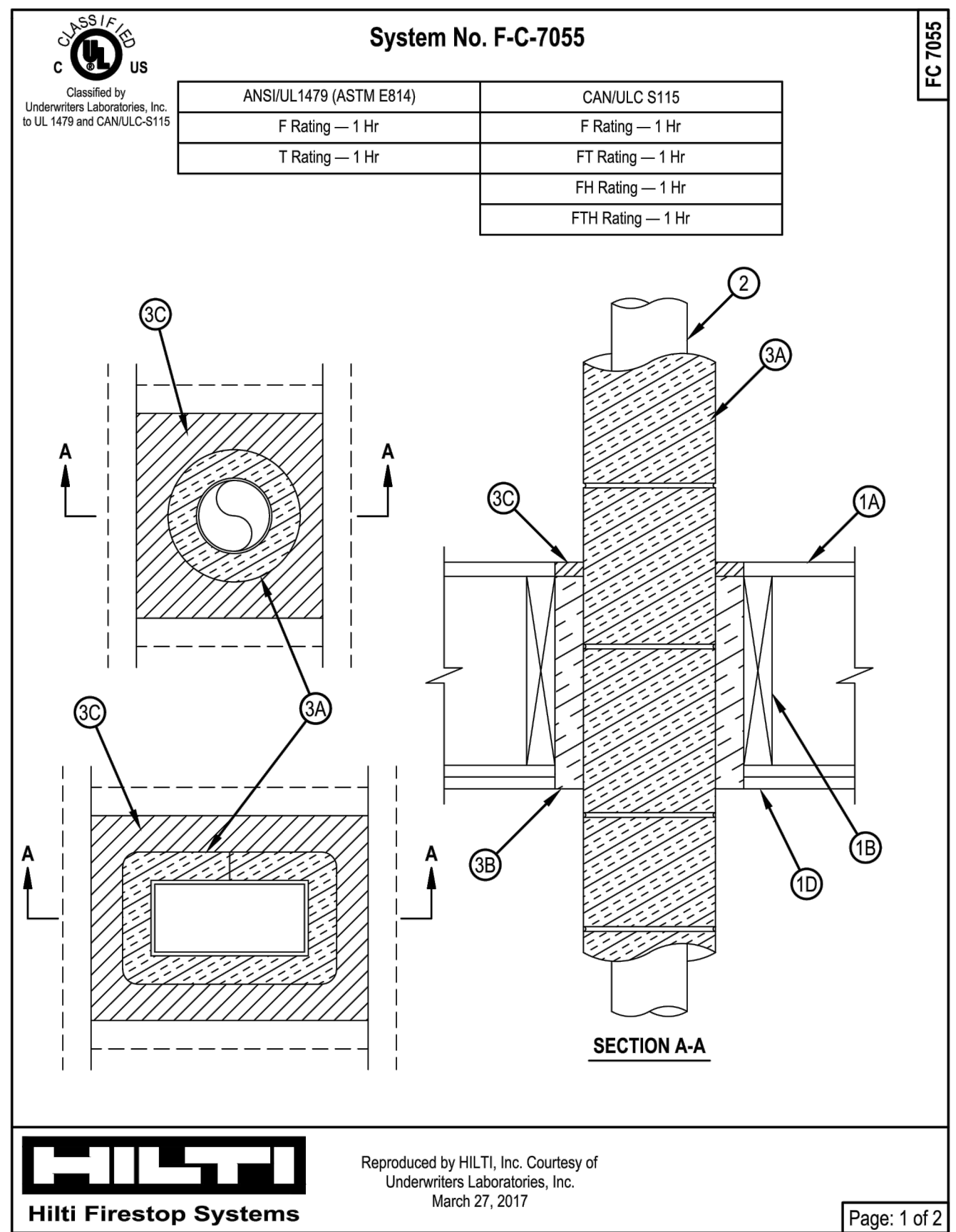

MECHANICAL LEGEND

SYMBOL	DESCRIPTION
	RECTANGULAR CEILING MOUNTED S/A DIFFUSER
	RECTANGULAR CEILING MOUNTED R/A OR EXHAUST GRILLE
	RUNOUT TO DIFFUSER W/VOLUME DAMPER AND CONE EXTRACTOR
	90 DEG. ELBOW W/ TURNING VANES
	CONDENSATE DRAIN PIPING
	REFRIGERANT PIPING
	HEATING AND COOLING THERMOSTAT. MOUNT 5'-0" A.F.F. AUTOMATIC CHANGEOVER.
	SYSTEM EMERGENCY SHUT-OFF SWITCH (RED LABELED)
	DUCT SMOKE DETECTOR — FURNISHED BY M.C., INSTALLED BY M.C., WIRED BY M.C.
S/A	SUPPLY AIR
R/A	RETURN AIR
O/A	OUTSIDE AIR
S/D	SPLITTER DAMPER
M.D.	MANUAL DAMPER WITH LOCKING QUADRANTS
B.D.D.	BACKDRAFT DAMPER
A.F.F.	ABOVE FINISHED FLOOR
P.C.	PLUMBING CONTRACTOR
M.C.	MECHANICAL CONTRACTOR
E.C.	ELECTRICAL CONTRACTOR
	CEILING FIRE/RADIATION DAMPER
	VERTICAL FIRE DAMPER

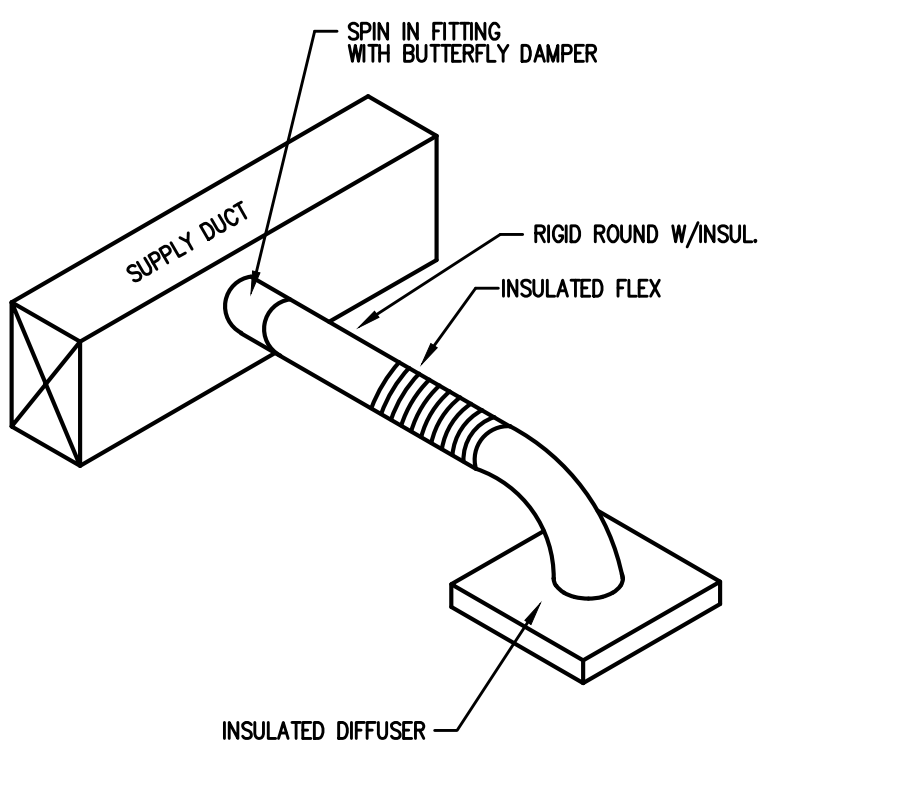

ALL WORK SHALL BE IN ACCORDANCE WITH THE 2018 NC MECHANICAL CODE.

ALL DUCTWORK SHALL BE CONSTRUCTED OF GALVANIZED SHEET METAL IN ACCORDANCE WITH ASHRAE & SMACNA. DUCT SIZES SHOWN ARE NET FREE AREA REQUIRED. ALL SUPPLY AND RETURN DUCTS AND FLEX SHALL BE INSULATED WITH MIN. R-8.0 INSULATION UNLESS OTHERWISE NOTED IN THE DRAWING.

ALL DUCTS SHALL BE AIR TIGHT, RIGID AND FREE FROM VIBRATION AND NOISE. ALL LAP JOINTS SHALL BE IN THE DIRECTION OF FLOW. VOLUME OR SPLITTER DAMPERS SHALL BE INSTALLED WHERE NECESSARY TO GUIDE AND CONTROL THE AIR FLOW. PROVIDE SHEET METAL SLEEVES AND COLLARS WHERE DUCTS PASS THROUGH WALLS.

STRUCTURAL MEMBERS OF THE BUILDING SHALL NOT BE CUT IN ANY MANNER FOR THE INSTALLATION OF ANY EQUIPMENT UNLESS PRIOR APPROVAL IS OBTAINED FROM THE ARCHITECT.

MECHANICAL CONTRACTOR TO CONFIRM BREAKER/DISCONNECT SIZES OF HIS EQUIPMENT WITH THE ELECTRICAL CONTRACTOR.

FURNISH AND INSTALL A DUCT MOUNTED SMOKE DETECTOR IN THE RETURN DUCT OF THE A/C UNIT IN ACCORDANCE WITH 2018 NC MECHANICAL CODE. THE DETECTOR SHALL BE WIRED TO SHUT DOWN THE FAN IN THE EVENT THE DETECTOR IS ACTIVATED. THE MECHANICAL CONTRACTOR SHALL FURNISH AND INSTALL THE DUCT DETECTOR AND RUN THE NECESSARY CONTROL WIRING FROM THE DETECTOR TO HIS EQUIPMENT. SMOKE DETECTORS ARE ONLY REQUIRED FOR UNITS SUPPLYING 2000 CFM OR MORE.

MECHANICAL CONTRACTOR IS RESPONSIBLE FOR COORDINATING THE LOCATIONS AND ROUTING OF ALL DUCTWORK WITH OTHER TRADES TO AVOID CONFLICTS.

ALL EQUIPMENT MATERIALS AND WORKMANSHIP SHALL BE GUARANTEED TO BE FREE OF DEFECTS FOR A PERIOD OF ONE YEAR AFTER FINAL ACCEPTANCE OF THE WORK OR IN ACCORDANCE WITH THE PARTICULAR MANUFACTURER'S STANDARD GUARANTEE IF LONGER. ANY FAULTY MATERIAL OR WORKMANSHIP OR FAILURE OF ANY PART OF THE SYSTEM DURING NORMAL OPERATIONS UNDER THIS GUARANTEE SHALL BE CORRECTED WITHOUT COST TO THE OWNER.

ALL THERMOSTATS SHALL BE OF A PROGRAMMABLE TYPE.

BUILDING CONTRACTOR SHALL PROVIDE PERMANENT ACCESS TO ROOF STRUCTURE FOR ACCESS TO MECHANICAL EQUIPMENT WHEN ROOF STRUCTURE IS GREATER THAN 16'-0" HIGH.

2 HVAC NOTES
N.T.S.

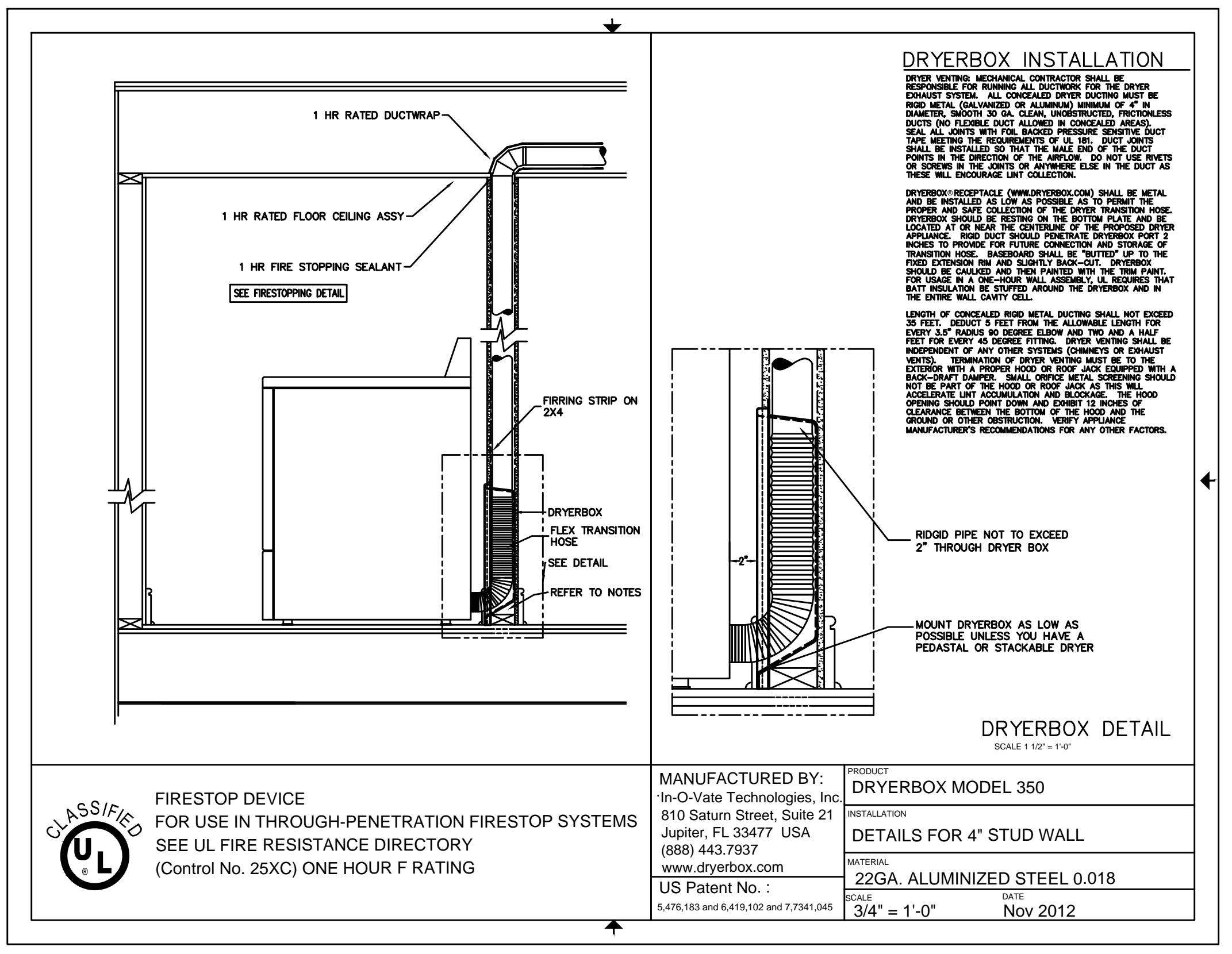

1 DRYER VENT DETAIL
N.T.S.

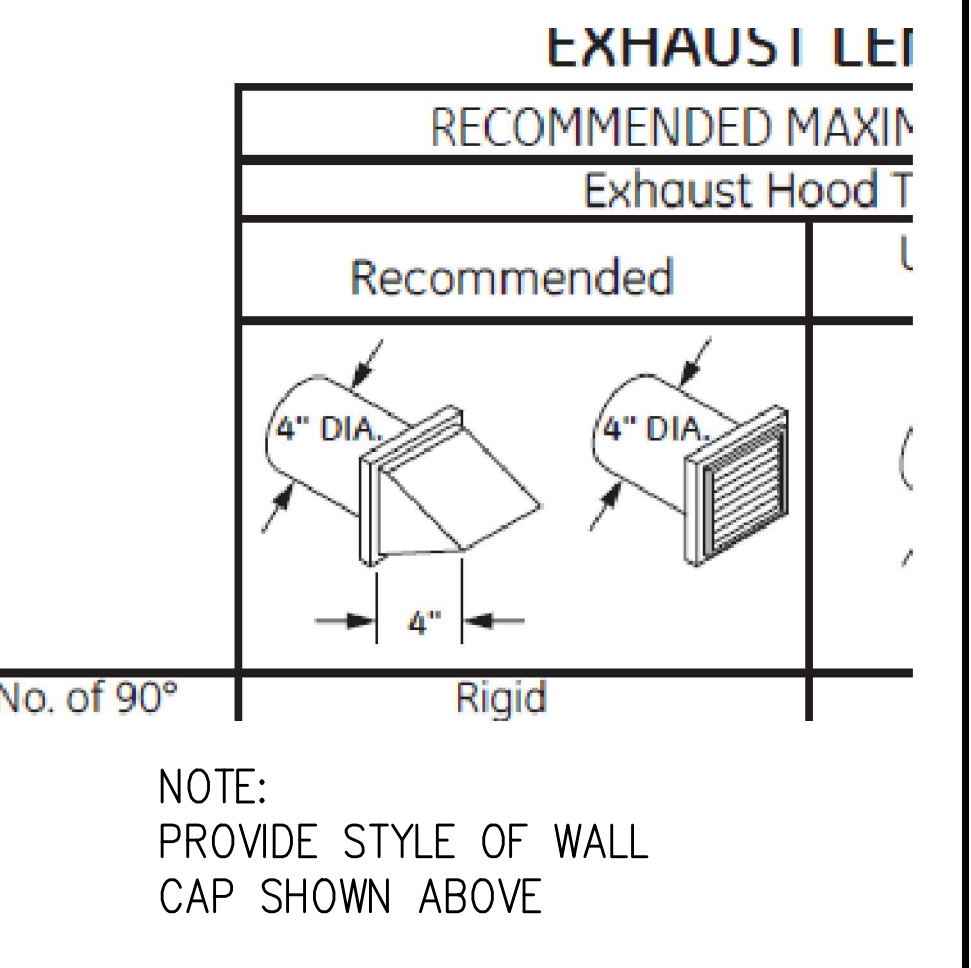
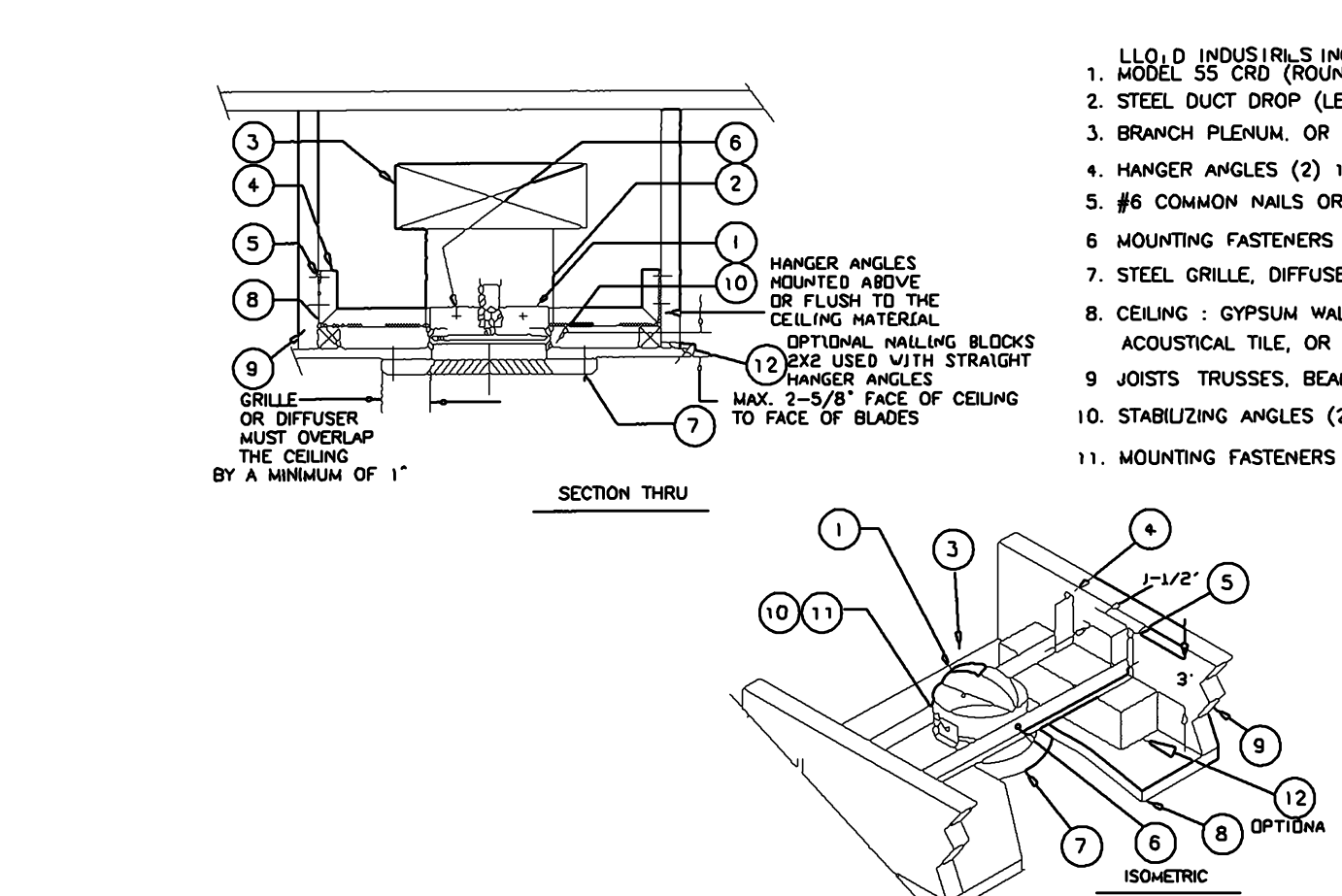
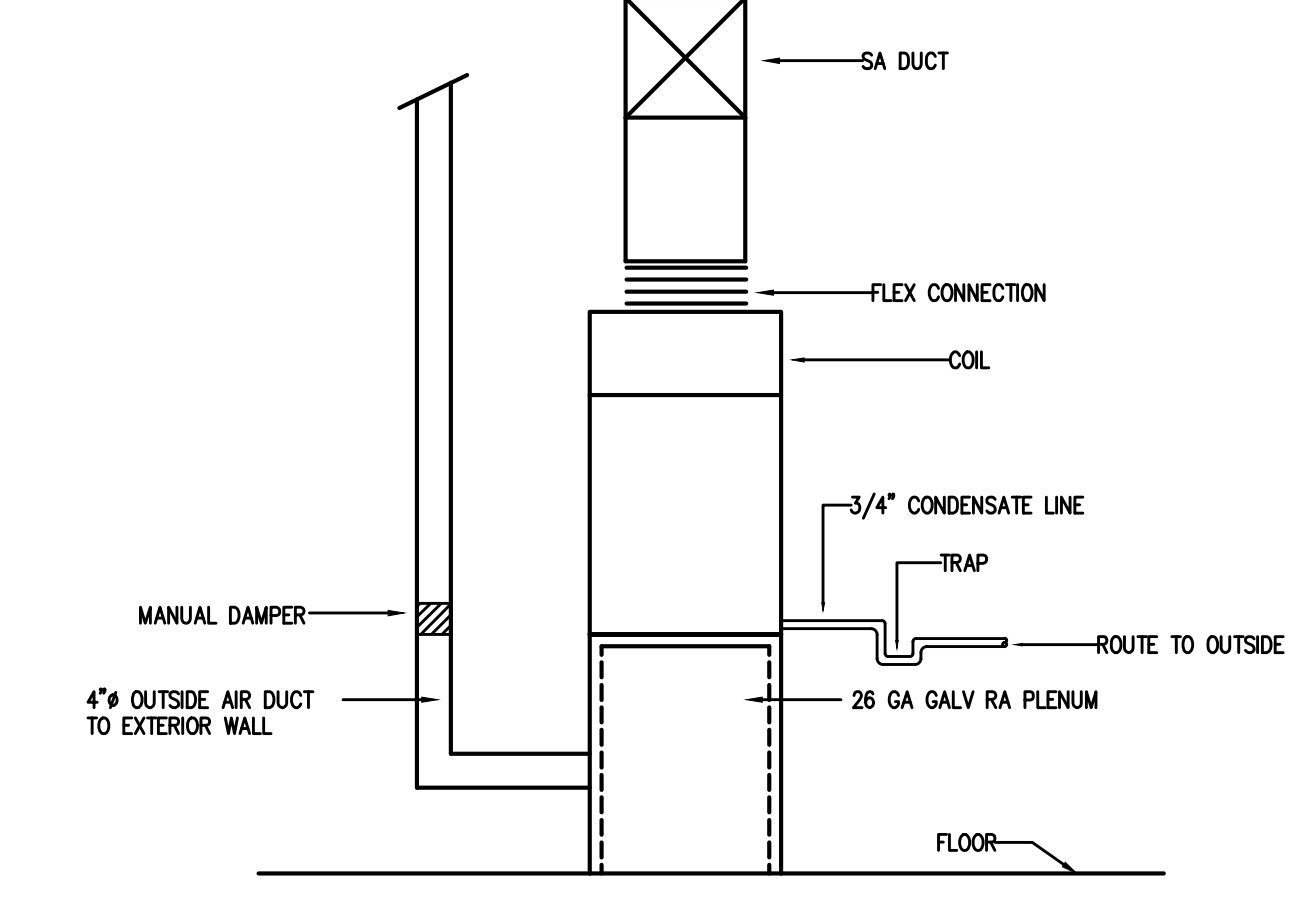

Designed to Build
A Sensible Approach

ANDREW W. PRIVETTE, IA
1920 FT. BRAGG ROAD
FAYETTEVILLE,
NORTH CAROLINA 28303
TELE. (910) 485-8567
andy@designtobuild.com

FAIRWAY POINTE at ANDERSON CREEK CLUB
THREE-STORY, TEN-UNIT BUILDING
GALLERY DRIVE, BUILDING
SPRING LAKE, NORTH CAROLINA 28390

NO.	DATE	DESCRIPTION	BY	CHECK

JOB CODE: 2021-076
DRAWN BY: MJL
CHECKED BY: CSL
COPYRIGHT: DESIGNED TO BUILD

SHEET TITLE: HVAC NOTES & DETAILS

M4
SHEET OF

Coastal Plains Engineering, P.A.
295 LOCKLEAR RD
P.O. Box 1117
Pembroke, NC 28372
Voice: 910-521-7213
Fax: 910-521-7213
www.coastalplainseng.com
License No: C-2059

APR 27, 2021
NORTH CAROLINA PROFESSIONAL ENGINEER SEAL 20193
CHRISTOPHER S. LOCKLEAR

PERMITTING STAMP:

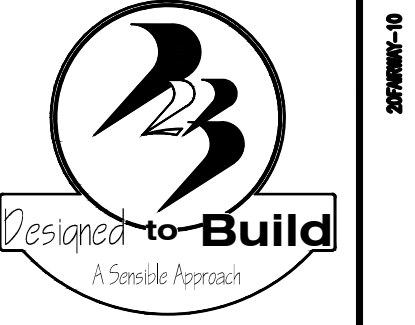

ANDREW W. PRIVETTE, IA
 1920 FT. BRAGG ROAD
 FAYETTEVILLE,
 NORTH CAROLINA 28303
 TELE. (910) 485-8567
 andy@designedtobuild.com

FAIRWAY POINTE at ANDERSON CREEK CLUB
 THREE-STORY, TEN-UNIT BUILDING
 GALLERY DRIVE, BUILDING _____
 SPRING LAKE, NORTH CAROLINA 28390

NO.	DATE	DESCRIPTION

JOB CODE: 2021-076
 DRAWN BY: MJL
 CHECKED BY: CSL
 COPYRIGHT:
 DESIGNED TO BUILD

SHEET TITLE:
 PLUMBING PLAN
 FIRST FLOOR

P1
 SHEET OF

ALL NOTES APPLY TO ALL DRAWINGS AND ALL TRADES. IT IS THE RESPONSIBILITY OF ALL CONTRACTORS AND TRADES TO COORDINATE THE INSTALLATION OF THEIR WORK WITH THE INSTALLATION OF WORK BY ALL OTHER CONTRACTORS AND TRADES. CONTRACTORS SHALL FOLLOW MANUFACTURER'S INSTALLATION INSTRUCTIONS. THE REQUIREMENTS OF THE DRAWINGS, GENERAL REQUIREMENTS AND ALL ITEMS OF THE CONTRACT DOCUMENTS ARE EQUALLY BINDING ON ALL CONTRACTORS AND TRADES. EACH CONTRACTOR IS REQUIRED TO MAINTAIN FULL SETS OF THE CONTRACT DOCUMENTS FOR HIS EMPLOYEES' USE ON THE PROJECT TO ASSURE THAT ALL WORK IS PROPERLY COORDINATED AND INSTALLED WITH THE WORK OF OTHER CONTRACTORS AND TRADES.

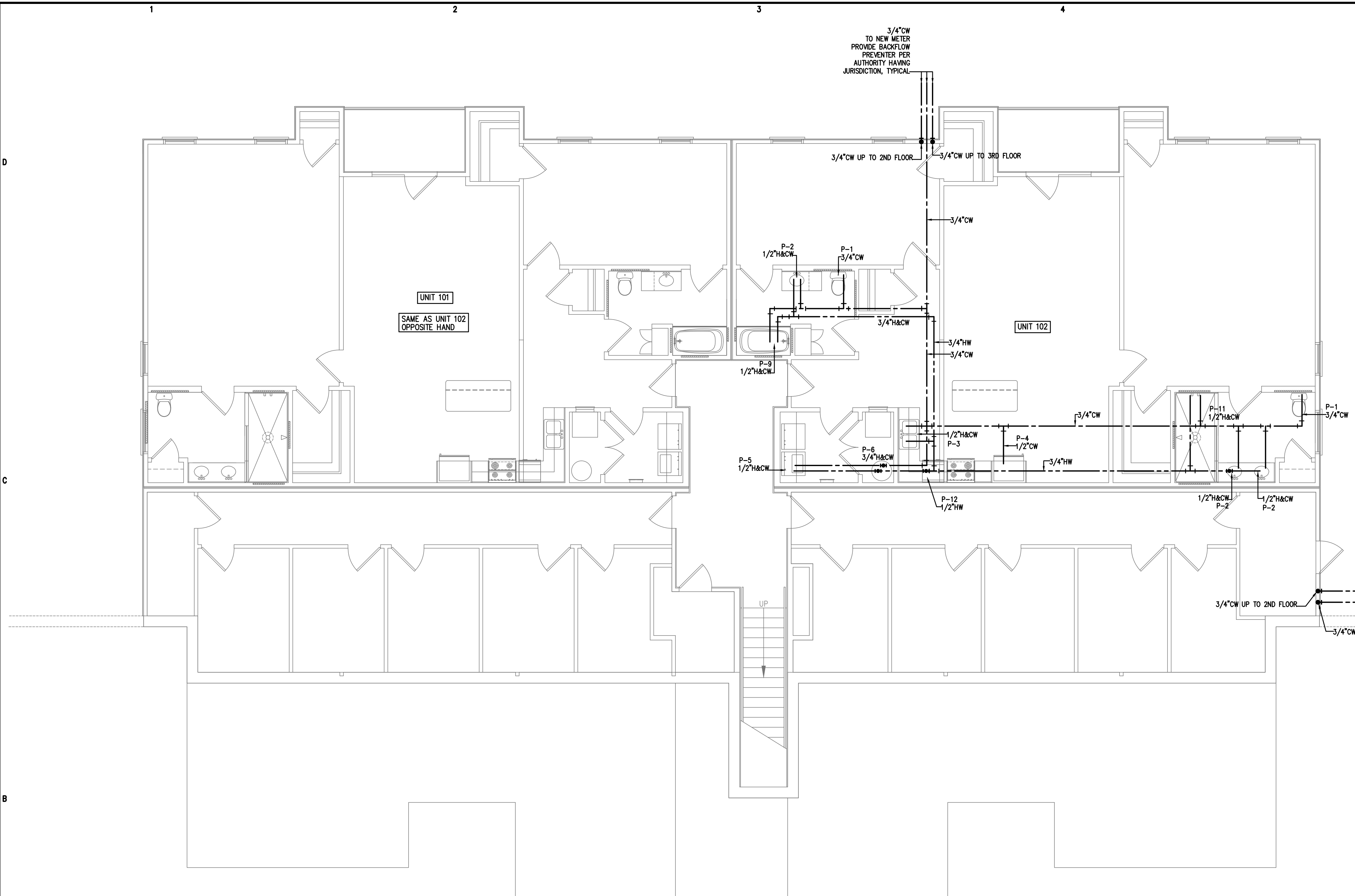

PLUMBING FIXTURE SCHEDULE

P-1 WATER CLOSET, FLOOR MOUNTED, ELONGATED BOWL, TANK TYPE	P-7 SHOWER, 36" WIDE x 36" DEEP WITH LEVER TYPE FAUCET
P-2 LAVATORY WITH LEVER TYPE FAUCET AND POP UP DRAIN	P-8 SHOWER, 48" WIDE x 36" DEEP WITH LEVER TYPE FAUCET
P-3 KITCHEN SINK WITH LEVER TYPE FAUCET	P-9 DROP-IN TUB, 60" WIDE x 30" DEEP WITH LEVER TYPE FAUCET
P-4 ICE MAKER OUTLET BOX AND VALVE	P-10 DROP-IN TUB, 60" WIDE x 30" DEEP WITH LEVER TYPE FAUCET AND DECK
P-5 WASHING MACHINE OUTLET BOX	P-11 SHOWER, ACCESSIBLE TYPE
P-6 WATER HEATER AND DRAIN PAN	P-12 RESIDENTIAL DISHWASHER

ALL WORK SHALL BE DONE IN ACCORDANCE WITH THE LATEST EDITION OF THE STATE CODE AS WELL AS ALL LOCAL AND OTHER APPLICABLE CODES.

ALL WORK SHALL BE PERFORMED BY EXPERIENCED AND SKILLED CRAFTSMEN.

WATER LINES BELOW GRADE SHALL BE TYPE "K" COPPER (NO JOINTS BELOW GRADE) AND ABOVE GRADE TYPE "L" COPPER SUPPORTED AS REQUIRED AND SHALL BE HYDROSTATICALLY TESTED FOR TWO HOURS AT 100 PSI. ALL WATER PIPING AT WATER FIXTURES SHALL BE PROVIDED WITH 18" AIR CHAMBERS OR SHOCK ABSORBERS. STOPS SHALL BE PROVIDED ON HOT AND COLD WATER LINES. HOT WATER PIPING SHALL BE INSULATED WITH 1" CLOSED CELL RUBBER. THE ENTIRE WATER SYSTEM SHALL BE DISINFECTED PRIOR TO PLACING IN SERVICE. PVC/PEX MAYBE SUBSTITUTED FOR COPPER.

SANITARY SEWER LINES SHALL BE PVC.

PROVIDE PRESSURE REDUCING VALVE IF STREET WATER EXCEEDS 80 PSI.

GAS PIPING WILL BE SCHEDULE 40 BLACK STEEL WITH BLACK MALLEABLE IRON SCREW-TYPE FITTINGS.

THE PLUMBING CONTRACTOR SHALL PROVIDE ALL OPENINGS REQUIRED FOR THE PLUMBING WORK AND SHALL INSTALL FIRE RATED SLEEVES WHEREVER PENETRATIONS OF RATED WALLS OR FLOORS ARE MADE. THE PATCHING SHALL BE BY THE PLUMBING CONTRACTOR. THE PLUMBING CONTRACTOR SHALL REVIEW ALL UTILITY SITE PLANS AND ARCHITECTURAL SITE PLANS FOR WORK BY OTHERS.

LOCATION OF UTILITIES (WASTE AND WATER LINES, MANHOLES ETC.) THAT ARE TO BE CONNECTED TO ARE ASSUMED. IT SHALL BE THE RESPONSIBILITY OF THE PLUMBING CONTRACTOR TO VERIFY THESE LOCATIONS AND MAKE THE FINAL CONNECTION AS REQUIRED.

ALL FLOOR DRAINS SHALL BE PROVIDED WITH TRAP PRIMERS.

3 PLUMBING NOTES
 N.T.S.

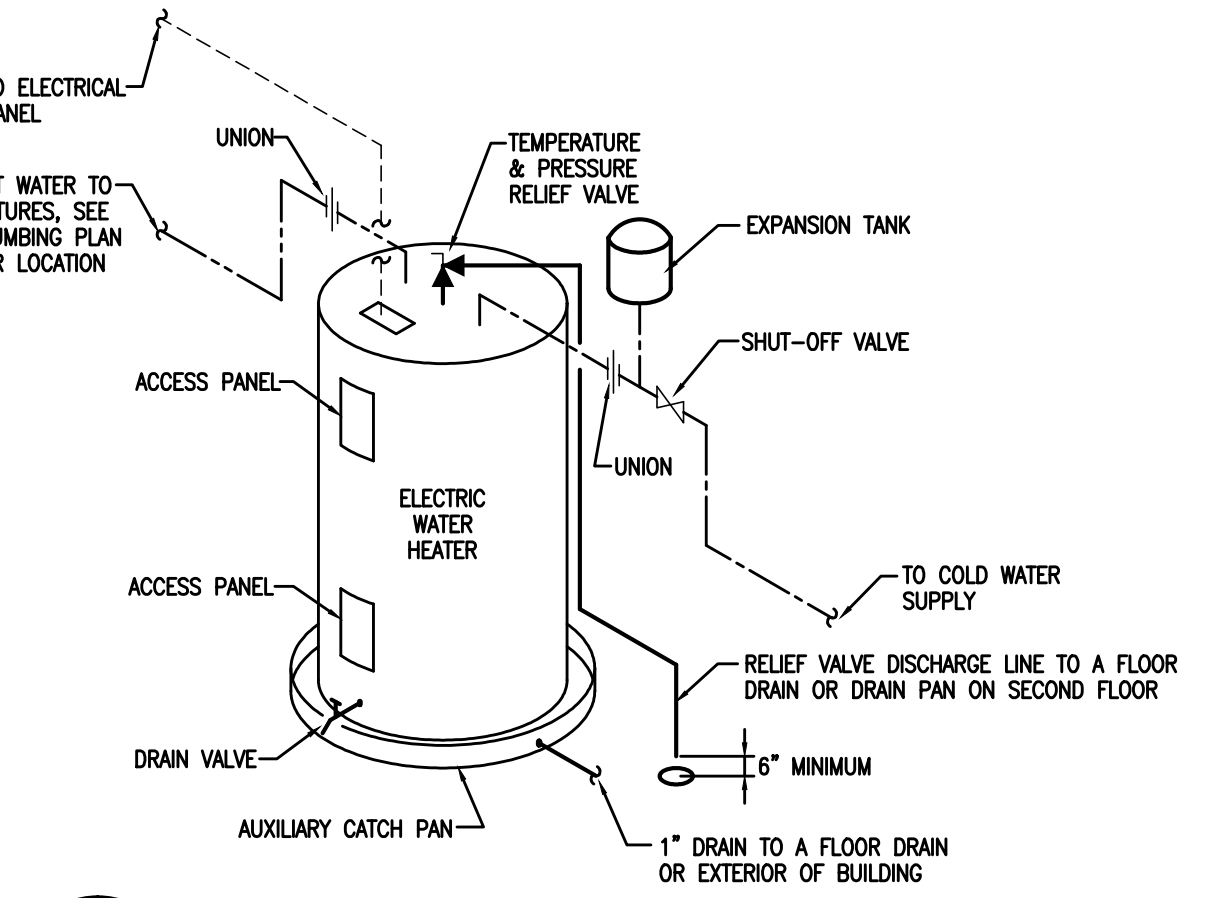

2 WH DETAIL
 N.T.S.

1 PLUMBING PLAN-1ST FLOOR WATER PIPING
 3/16"=1'-0"

Coastal Plains Engineering, P.A.
 295 LOCKLEAR RD
 P.O. Box 1117
 Pembroke, NC 28372
 Voice: 910-521-7213
 Fax: 910-521-7213
 www.coastalplainseng.com



PERMITTING STAMP:

EACH CONTRACTOR IS REQUIRED TO INCLUDE ALL MINOR ITEMS, WHETHER OR NOT SHOWN ON PLANS, AS REQUIRED BY CODE AND FOR WORKING SYSTEMS, IN INITIAL COST OF WORK, AND AT NO ADDITIONAL COST TO THE OWNER. ANY DEVIATIONS FROM THESE DRAWINGS AND SPECIFICATIONS BY THE OWNER OR CONTRACTOR MUST BE APPROVED BY THE ARCHITECT IN WRITING AND PRIOR TO CONSTRUCTION. COPYRIGHT © ALL RIGHTS RESERVED BY DESIGNED TO BUILD. NOT TO BE COPIED OR REPRODUCED WITHOUT WRITTEN PERMISSION.

ALL NOTES APPLY TO ALL DRAWINGS AND ALL TRADES. IT IS THE RESPONSIBILITY OF ALL CONTRACTORS AND TRADES TO COORDINATE THE INSTALLATION OF THEIR WORK WITH THE INSTALLATION OF WORK BY ALL OTHER CONTRACTORS AND TRADES. CONTRACTORS SHALL FOLLOW MANUFACTURER'S INSTALLATION INSTRUCTIONS, THE REQUIREMENTS OF THE DRAWINGS, GENERAL REQUIREMENTS AND ALL ITEMS OF THE CONTRACT DOCUMENTS ARE EQUALLY BINDING ON ALL CONTRACTORS AND TRADES. EACH CONTRACTOR IS REQUIRED TO MAINTAIN FULL SETS OF THE CONTRACT DOCUMENTS FOR HIS EMPLOYEES' USE ON THE PROJECT TO ASSURE THAT ALL WORK IS PROPERLY COORDINATED AND INSTALLED WITH THE WORK OF OTHER CONTRACTORS AND TRADES.

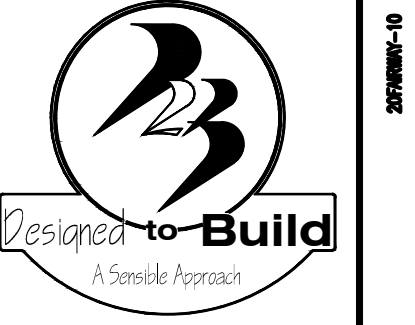

ANDREW W. PRIVETTE, IA
 1920 FT. BRAGG ROAD
 FAYETTEVILLE,
 NORTH CAROLINA 28303
 TELE. (910) 485-8567
 andy@designedtobuild.com

PLUMBING FIXTURE SCHEDULE	
P-1 WATER CLOSET, FLOOR MOUNTED, ELONGATED BOWL TANK TYPE	P-7 SHOWER, 36" WIDE x 36" DEEP WITH LEVER TYPE FAUCET
P-2 LAVATORY WITH LEVER TYPE FAUCET AND POP UP DRAIN	P-8 SHOWER, 48" WIDE x 36" DEEP WITH LEVER TYPE FAUCET
P-3 KITCHEN SINK WITH LEVER TYPE FAUCET	P-9 DROP-IN TUB, 60" WIDE x 30" DEEP WITH LEVER TYPE FAUCET
P-4 ICE MAKER OUTLET BOX AND VALVE	P-10 DROP-IN TUB, 60" WIDE x 30" DEEP WITH LEVER TYPE FAUCET AND DECK
P-5 WASHING MACHINE OUTLET BOX	P-11 SHOWER, ACCESSIBLE TYPE
P-6 WATER HEATER AND DRAIN PAN	P-12 RESIDENTIAL DISHWASHER

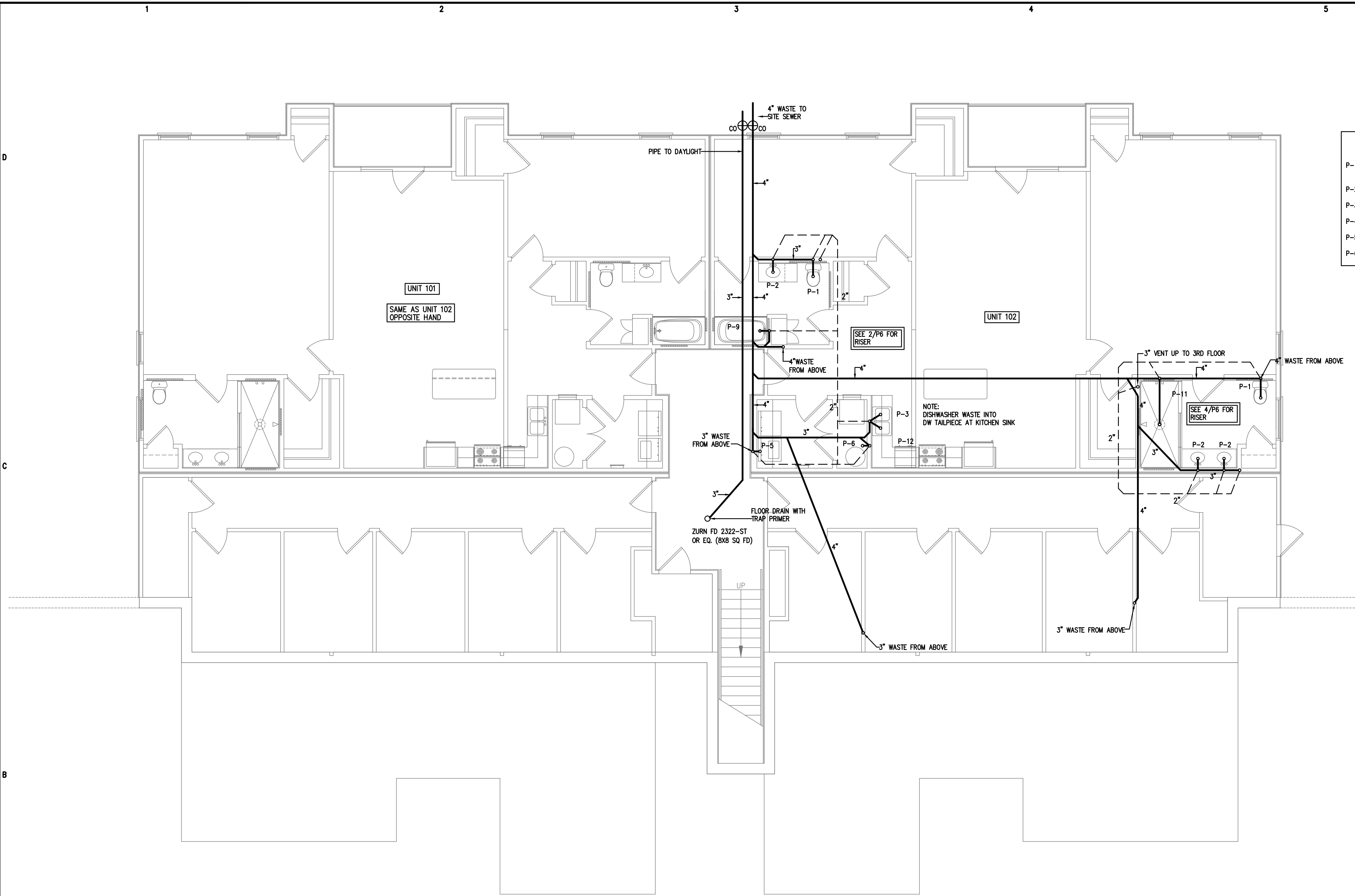

GENERAL PLUMBING SYMBOLS	
	UNION
	PIPE UP
	PIPE DOWN
	POINT OF CONNECTION BETWEEN NEW AND EXISTING WORK
	ELBOW
	WALL CLEANOUT
	FLOOR CLEANOUT
	GATE VALVE
	COLD WATER
	HOT WATER
	VENT PIPING
	WASTE PIPING
	ROOF DRAIN PIPING

1 PLUMBING PLAN-1ST FLOOR WASTE/VENT PIPING
 P2 3/16"=1'-0"

FAIRWAY POINTE at ANDERSON CREEK CLUB
 THREE-STORY, TEN-UNIT BUILDING
 GALLERY DRIVE, BUILDING _____
 SPRING LAKE, NORTH CAROLINA 28390

NO.	DESCRIPTION	DATE	BY

JOB CODE: 2021-076
 DRAWN BY: MJL
 CHECKED BY: CSL
 COPYRIGHT: DESIGNED TO BUILD

SHEET TITLE:
 PLUMBING PLAN
 FIRST FLOOR

P2
 SHEET OF

Coastal Plains Engineering, P.A.
 295 LOCKLEAR RD
 P.O. Box 1117
 Pembroke, NC 28372
 Voice: 910-521-7213
 Fax: 910-521-7213
 www.coastalplainseng.com



PERMITTING STAMP:

EACH CONTRACTOR IS REQUIRED TO INCLUDE ALL MINOR ITEMS, WHETHER OR NOT SHOWN ON PLANS, AS REQUIRED BY CODE AND FOR WORKING SYSTEMS, IN INITIAL COST OF WORK, AND AT NO ADDITIONAL COST TO THE OWNER. ANY DEVIATIONS FROM THESE DRAWINGS AND SPECIFICATIONS BY THE OWNER OR CONTRACTOR MUST BE APPROVED BY THE ARCHITECT IN WRITING AND PRIOR TO CONSTRUCTION. COPYRIGHT © ALL RIGHTS RESERVED BY DESIGNED TO BUILD. NOT TO BE COPIED OR REPRODUCED WITHOUT WRITTEN PERMISSION.

ALL NOTES APPLY TO ALL DRAWINGS AND ALL TRADES. IT IS THE RESPONSIBILITY OF ALL CONTRACTORS AND TRADES TO COORDINATE THE INSTALLATION OF THEIR WORK WITH THE INSTALLATION OF WORK BY ALL OTHER CONTRACTORS AND TRADES. CONTRACTORS SHALL FOLLOW MANUFACTURER'S INSTALLATION INSTRUCTIONS, THE REQUIREMENTS OF THE DRAWINGS, GENERAL REQUIREMENTS AND ALL ITEMS OF THE CONTRACT DOCUMENTS ARE EQUALLY BINDING ON ALL CONTRACTORS AND TRADES. EACH CONTRACTOR IS REQUIRED TO MAINTAIN FULL SETS OF THE CONTRACT DOCUMENTS FOR HIS EMPLOYEES' USE ON THE PROJECT TO ASSURE THAT ALL WORK IS PROPERLY COORDINATED AND INSTALLED WITH THE WORK OF OTHER CONTRACTORS AND TRADES.

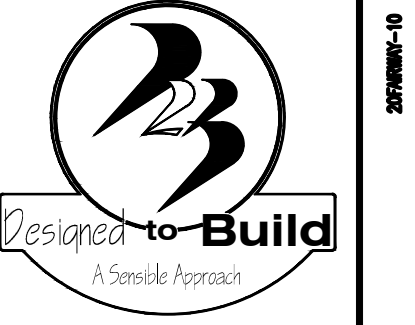

ANDREW W. PRIVETTE, AIA
1920 FT. BRAGG ROAD
FAYETTEVILLE,
NORTH CAROLINA 28303
TELE. (910) 485-8567
andy@designedtobuild.com

FAIRWAY POINTE at ANDERSON CREEK CLUB
THREE-STORY, TEN-UNIT BUILDING
GALLERY DRIVE, BUILDING _____
SPRING LAKE, NORTH CAROLINA 28390

MARK	DATE	DESCRIPTION	CHK

JOB CODE: 2021-076
DRAWN BY: MJL
CHECKED BY: CSL
COPYRIGHT: DESIGNED TO BUILD

SHEET TITLE:
PLUMBING PLAN
SECOND FLOOR

P3
SHEET OF

PLUMBING FIXTURE SCHEDULE

- | | |
|---|---|
| P-1 WATER CLOSET, FLOOR MOUNTED, ELONGATED BOWL TANK TYPE | P-7 SHOWER, 36" WIDE x 36" DEEP WITH LEVER TYPE FAUCET |
| P-2 LAVATORY WITH LEVER TYPE FAUCET AND POP UP DRAIN | P-8 SHOWER, 48" WIDE x 36" DEEP WITH LEVER TYPE FAUCET |
| P-3 KITCHEN SINK WITH LEVER TYPE FAUCET | P-9 DROP-IN TUB, 60" WIDE x 30" DEEP WITH LEVER TYPE FAUCET |
| P-4 ICE MAKER OUTLET BOX AND VALVE | P-10 DROP-IN TUB, 60" WIDE x 30" DEEP WITH LEVER TYPE FAUCET AND DECK |
| P-5 WASHING MACHINE OUTLET BOX | P-11 SHOWER, ACCESSIBLE TYPE |
| P-6 WATER HEATER AND DRAIN PAN | |

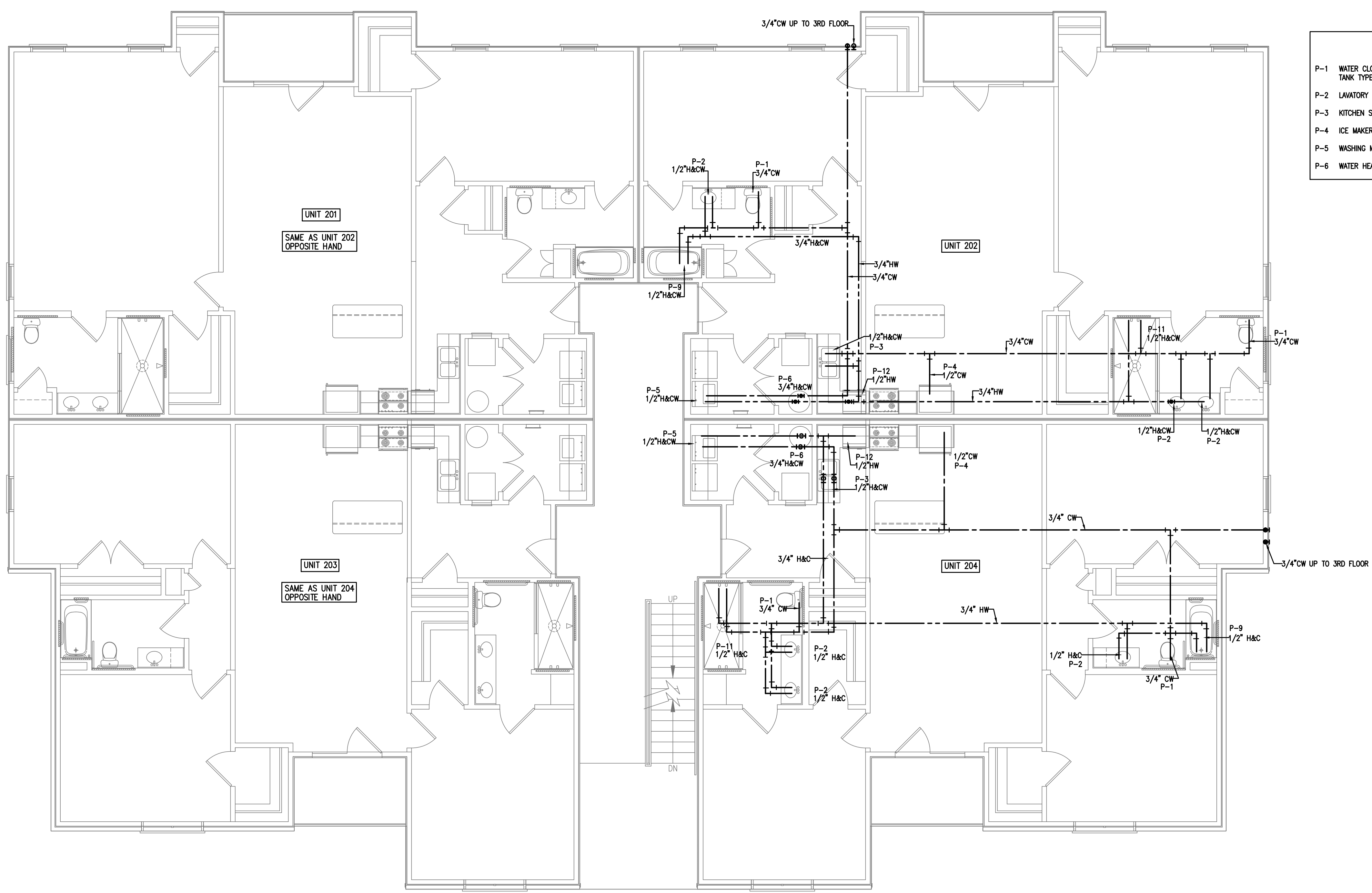

1 PLUMBING PLAN-2ND FLOOR WATER PIPING
3/16"=1'-0"

Coastal Plains Engineering, P.A.
295 LOCKLEAR RD
P.O. Box 1117
Pembroke, NC 28372
Voice: 910-521-7213
Fax: 910-521-7213
www.coastalplainseng.com
License No: C-2059



PERMITTING STAMP:

EACH CONTRACTOR IS REQUIRED TO INCLUDE ALL MINOR ITEMS, WHETHER OR NOT SHOWN ON PLANS, AS REQUIRED BY CODE AND FOR WORKING SYSTEMS, IN INITIAL COST OF WORK, AND AT NO ADDITIONAL COST TO THE OWNER. ANY DEVIATIONS FROM THESE DRAWINGS AND SPECIFICATIONS BY THE OWNER OR CONTRACTOR MUST BE APPROVED BY THE ARCHITECT IN WRITING AND PRIOR TO CONSTRUCTION. COPYRIGHT © ALL RIGHTS RESERVED BY DESIGNED TO BUILD. NOT TO BE COPIED OR REPRODUCED WITHOUT WRITTEN PERMISSION.

ALL NOTES APPLY TO ALL DRAWINGS AND ALL TRADES. IT IS THE RESPONSIBILITY OF ALL CONTRACTORS AND TRADES TO COORDINATE THE INSTALLATION OF THEIR WORK WITH THE INSTALLATION OF WORK BY ALL OTHER CONTRACTORS AND TRADES. CONTRACTORS SHALL FOLLOW MANUFACTURER'S INSTALLATION INSTRUCTIONS, THE REQUIREMENTS OF THE DRAWINGS, GENERAL REQUIREMENTS AND ALL ITEMS OF THE CONTRACT DOCUMENTS. ARE EQUALLY BINDING ON ALL CONTRACTORS AND TRADES. EACH CONTRACTOR IS REQUIRED TO MAINTAIN FULL SETS OF THE CONTRACT DOCUMENTS FOR HIS EMPLOYEES' USE ON THE PROJECT TO ASSURE THAT ALL WORK IS PROPERLY COORDINATED AND INSTALLED WITH THE WORK OF OTHER CONTRACTORS AND TRADES.

PLUMBING FIXTURE SCHEDULE	
P-1 WATER CLOSET, FLOOR MOUNTED, ELONGATED BOWL TANK TYPE	P-7 SHOWER, 36" WIDE x 36" DEEP WITH LEVER TYPE FAUCET
P-2 LAVATORY WITH LEVER TYPE FAUCET AND POP UP DRAIN	P-8 SHOWER, 48" WIDE x 36" DEEP WITH LEVER TYPE FAUCET
P-3 KITCHEN SINK WITH LEVER TYPE FAUCET	P-9 DROP-IN TUB, 60" WIDE x 30" DEEP WITH LEVER TYPE FAUCET
P-4 ICE MAKER OUTLET BOX AND VALVE	P-10 DROP-IN TUB, 60" WIDE x 30" DEEP WITH LEVER TYPE FAUCET AND DECK
P-5 WASHING MACHINE OUTLET BOX	P-11 SHOWER, ACCESSIBLE TYPE
P-6 WATER HEATER AND DRAIN PAN	P-12 RESIDENTIAL DISHWASHER

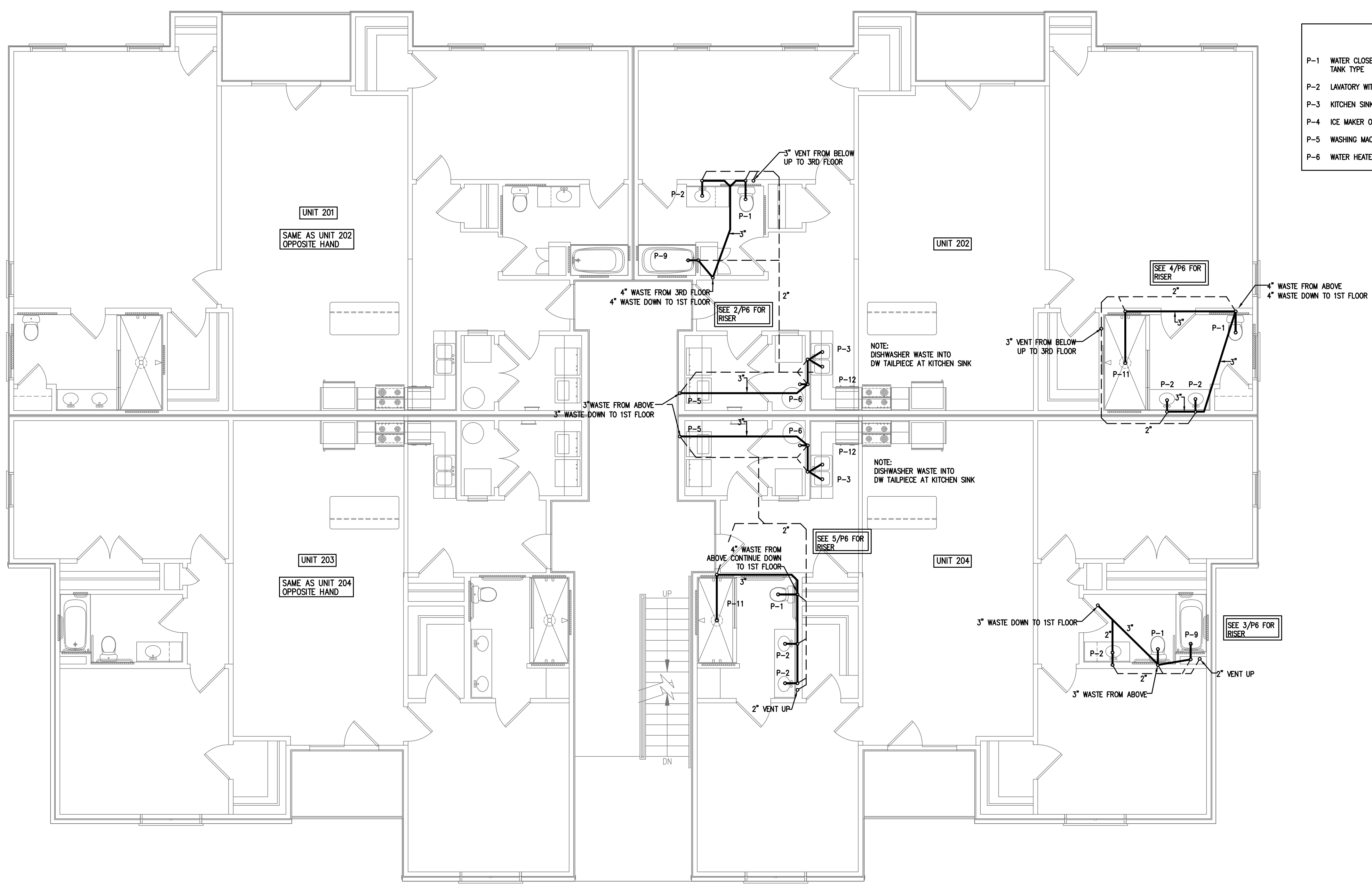

1 PLUMBING PLAN-2ND FLOOR WASTE/VENT PIPING
 P4 3/16"=1'-0"

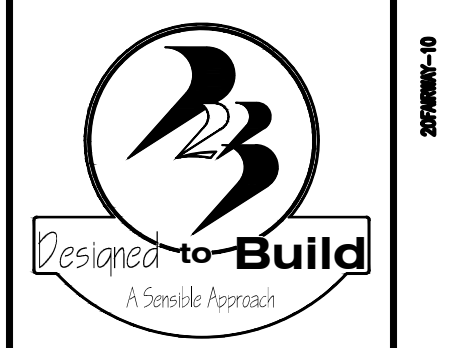

ANDREW W. PRIVETTE, IA
 1920 FT. BRAGG ROAD
 FAYETTEVILLE,
 NORTH CAROLINA 28303
 TELE. (910) 485-8567
 andy@designedtobuild.com

FAIRWAY POINTE at ANDERSON CREEK CLUB
 THREE-STORY, TEN-UNIT BUILDING
 GALLERY DRIVE, BUILDING _____
 SPRING LAKE, NORTH CAROLINA 28390

NO.	DATE	DESCRIPTION	CHK

JOB CODE: 2021-076
 DRAWN BY: MJL
 CHECKED BY: CSL
 COPYRIGHT: DESIGNED TO BUILD

SHEET TITLE:
 PLUMBING PLAN
 SECOND FLOOR

P4
 SHEET OF

Coastal Plains Engineering, P.A.
 295 LOCKLEAR RD
 P.O. Box 1117
 Pembroke, NC 28372
 Voice: 910-521-7213
 Fax: 910-521-7213
 www.coastalplainseng.com
 License No: C-2059



PERMITTING STAMP:

ALL NOTES APPLY TO ALL DRAWINGS AND ALL TRADES. IT IS THE RESPONSIBILITY OF ALL CONTRACTORS AND TRADES TO COORDINATE THE INSTALLATION OF THEIR WORK WITH THE INSTALLATION OF WORK BY ALL OTHER CONTRACTORS AND TRADES. CONTRACTORS SHALL FOLLOW MANUFACTURER'S INSTALLATION INSTRUCTIONS. THE REQUIREMENTS OF THE DRAWINGS, GENERAL REQUIREMENTS AND ALL ITEMS OF THE CONTRACT DOCUMENTS ARE EQUALLY BINDING ON ALL CONTRACTORS AND TRADES. EACH CONTRACTOR IS REQUIRED TO MAINTAIN FULL SETS OF THE CONTRACT DOCUMENTS FOR HIS EMPLOYEES' USE ON THE PROJECT TO ASSURE THAT ALL WORK IS PROPERLY COORDINATED AND INSTALLED WITH THE WORK OF OTHER CONTRACTORS AND TRADES.

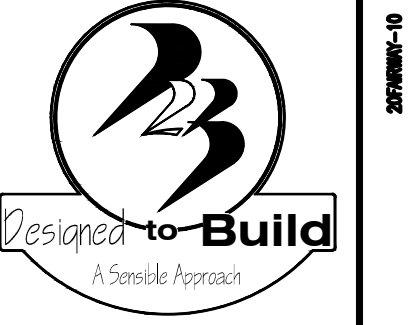

ANDREW W. PRIVETTE, IA
 1920 FT. BRAGG ROAD
 FAYETTEVILLE,
 NORTH CAROLINA 28303
 TELE. (910) 485-8567
 andy@designtobuild.com

PLUMBING FIXTURE SCHEDULE

P-1 WATER CLOSET, FLOOR MOUNTED, ELONGATED BOWL, TANK TYPE	P-7 SHOWER, 36" WIDE x 36" DEEP WITH LEVER TYPE FAUCET
P-2 LAVATORY WITH LEVER TYPE FAUCET AND POP UP DRAIN	P-8 SHOWER, 48" WIDE x 36" DEEP WITH LEVER TYPE FAUCET
P-3 KITCHEN SINK WITH LEVER TYPE FAUCET	P-9 DROP-IN TUB, 60" WIDE x 30" DEEP WITH LEVER TYPE FAUCET
P-4 ICE MAKER OUTLET BOX AND VALVE	P-10 DROP-IN TUB, 60" WIDE x 30" DEEP WITH LEVER TYPE FAUCET AND DECK
P-5 WASHING MACHINE OUTLET BOX	P-11 SHOWER, ACCESSIBLE TYPE
P-6 WATER HEATER AND DRAIN PAN	

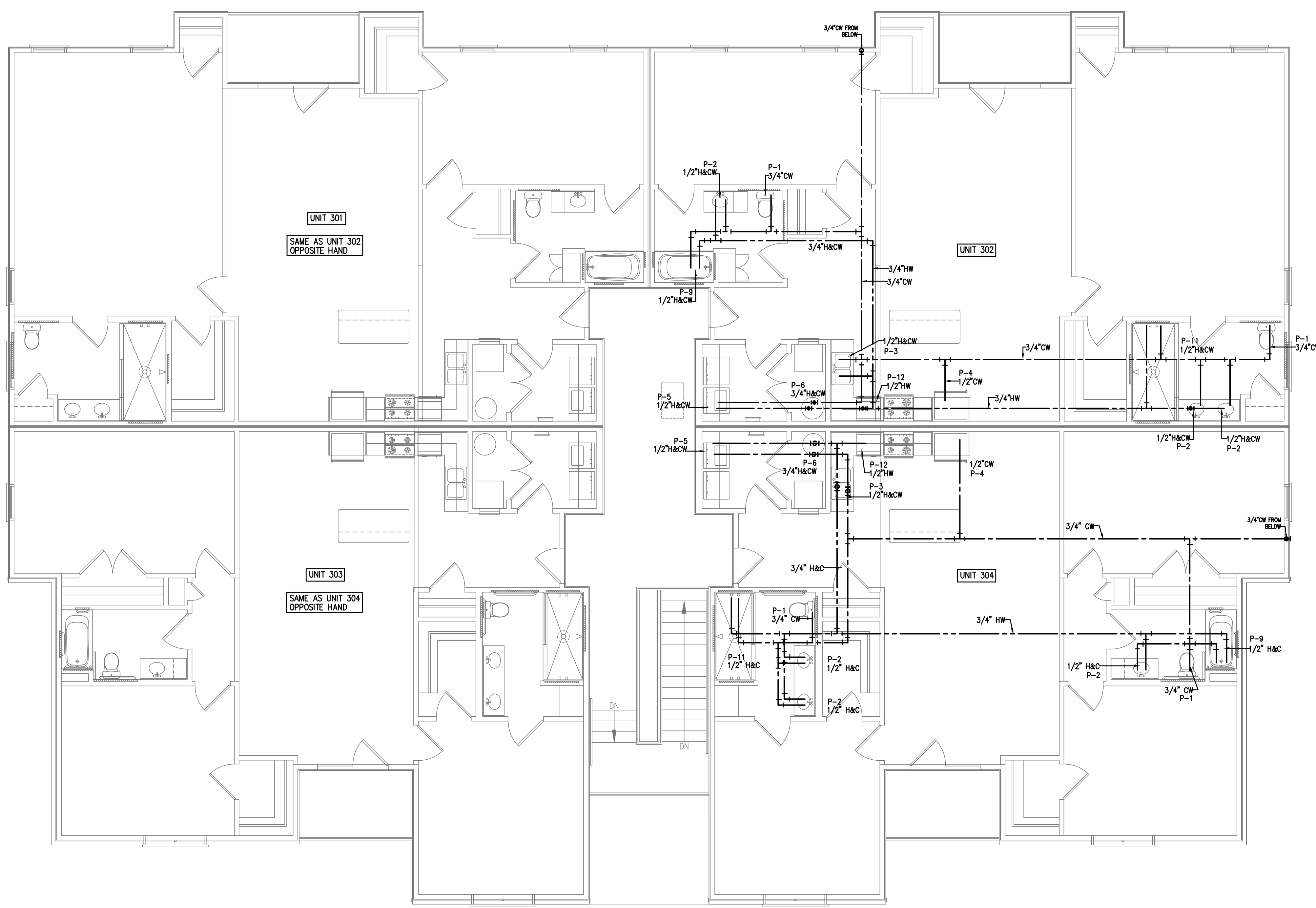

1 PLUMBING PLAN-3RD FLOOR WATER PIPING
 P5 3/16"=1'-0"

FAIRWAY POINTE at ANDERSON CREEK CLUB
 THREE-STORY, TEN-UNIT BUILDING
 GALLERY DRIVE, BUILDING _____
 SPRING LAKE, NORTH CAROLINA 28390

MARK	DATE	DESCRIPTION	CHK

JOB CODE: 2021-076
 DRAWN BY: MJL
 CHECKED BY: CSL
 COPYRIGHT: DESIGNED TO BUILD

SHEET TITLE:
 PLUMBING PLAN
 THIRD FLOOR

P5
 SHEET OF

Coastal Plains Engineering, P.A.
 295 LOCKLEAR RD
 P.O. Box 1117
 Pembroke, NC 28372
 Voice: 910-521-7213
 Fax: 910-521-7213
 www.coastalplainseng.com
 License No: C-2059



PERMITTING STAMP:

ALL NOTES APPLY TO ALL DRAWINGS AND ALL TRADES. IT IS THE RESPONSIBILITY OF ALL CONTRACTORS AND TRADES TO COORDINATE THE INSTALLATION OF THEIR WORK WITH THE INSTALLATION OF WORK BY ALL OTHER CONTRACTORS AND TRADES. CONTRACTORS SHALL FOLLOW MANUFACTURER'S INSTALLATION INSTRUCTIONS, THE REQUIREMENTS OF THE DRAWINGS, GENERAL REQUIREMENTS AND ALL ITEMS OF THE CONTRACT DOCUMENTS ARE EQUALLY BINDING ON ALL CONTRACTORS AND TRADES. EACH CONTRACTOR IS REQUIRED TO MAINTAIN FULL SETS OF THE CONTRACT DOCUMENTS FOR HIS EMPLOYEES' USE ON THE PROJECT TO ASSURE THAT ALL WORK IS PROPERLY COORDINATED AND INSTALLED WITH THE WORK OF OTHER CONTRACTORS AND TRADES.

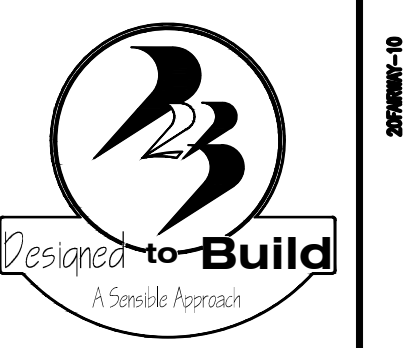

ANDREW W. PRIVETTE, AIA
 1920 FT. BRAGG ROAD
 FAYETTEVILLE,
 NORTH CAROLINA 28303
 TELE. (910) 485-8567
 andy@designedtobuild.com

FAIRWAY POINTE at ANDERSON CREEK CLUB
 THREE-STORY, TEN-UNIT BUILDING
 GALLERY DRIVE, BUILDING _____
 SPRING LAKE, NORTH CAROLINA 28390

MARK	DATE	DESCRIPTION	CHK

JOB CODE: 2021-076
 DRAWN BY: MJL
 CHECKED BY: CSL
 COPYRIGHT: DESIGNED TO BUILD

SHEET TITLE:
 PLUMBING PLAN
 THIRD FLOOR

P6
 SHEET OF

DESIGNED TO BUILD IS A SERVICE APPROACH. THE PROJECT OWNER OR OTHER PARTY FOR OTHER PROJECTS, ACCORDING TO THE PROJECT, OR FOR COMPLETION OF THE PROJECT EXIST BY AGREEMENT IN WRITING AND WITH APPROPRIATE COMPENSATION TO THE ARCHITECT. DRAWINGS, SPECIFICATIONS AND THE DESIGN ARE AND SHALL REMAIN THE PROPERTY OF THE ARCHITECT. NEITHER THE PROJECT FOR WHICH THEY ARE PREPARED IS DECIDED ON, NOR THE DRAWINGS AND SPECIFICATIONS SHALL BE USED BY THE PROJECT OWNER OR OTHER PARTY FOR OTHER PROJECTS, ACCORDING TO THE PROJECT, OR FOR COMPLETION OF THE PROJECT EXIST BY AGREEMENT IN WRITING AND WITH APPROPRIATE COMPENSATION TO THE ARCHITECT.

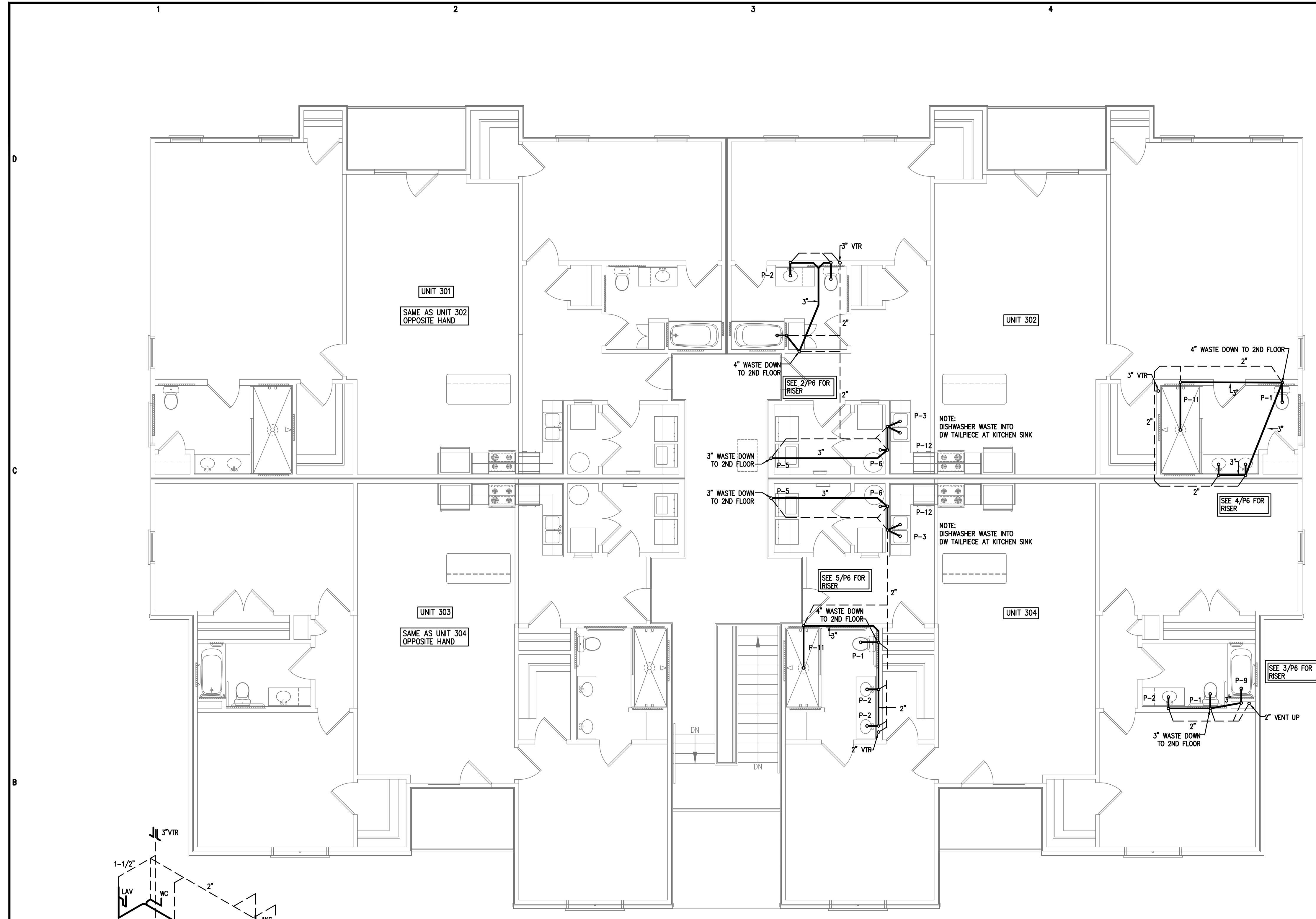

1 PLUMBING PLAN-3RD FLOOR WASTE/VENT PIPING
 3/16"=1'-0"

4 WASTE RISER DIAGRAM
 N.T.S.

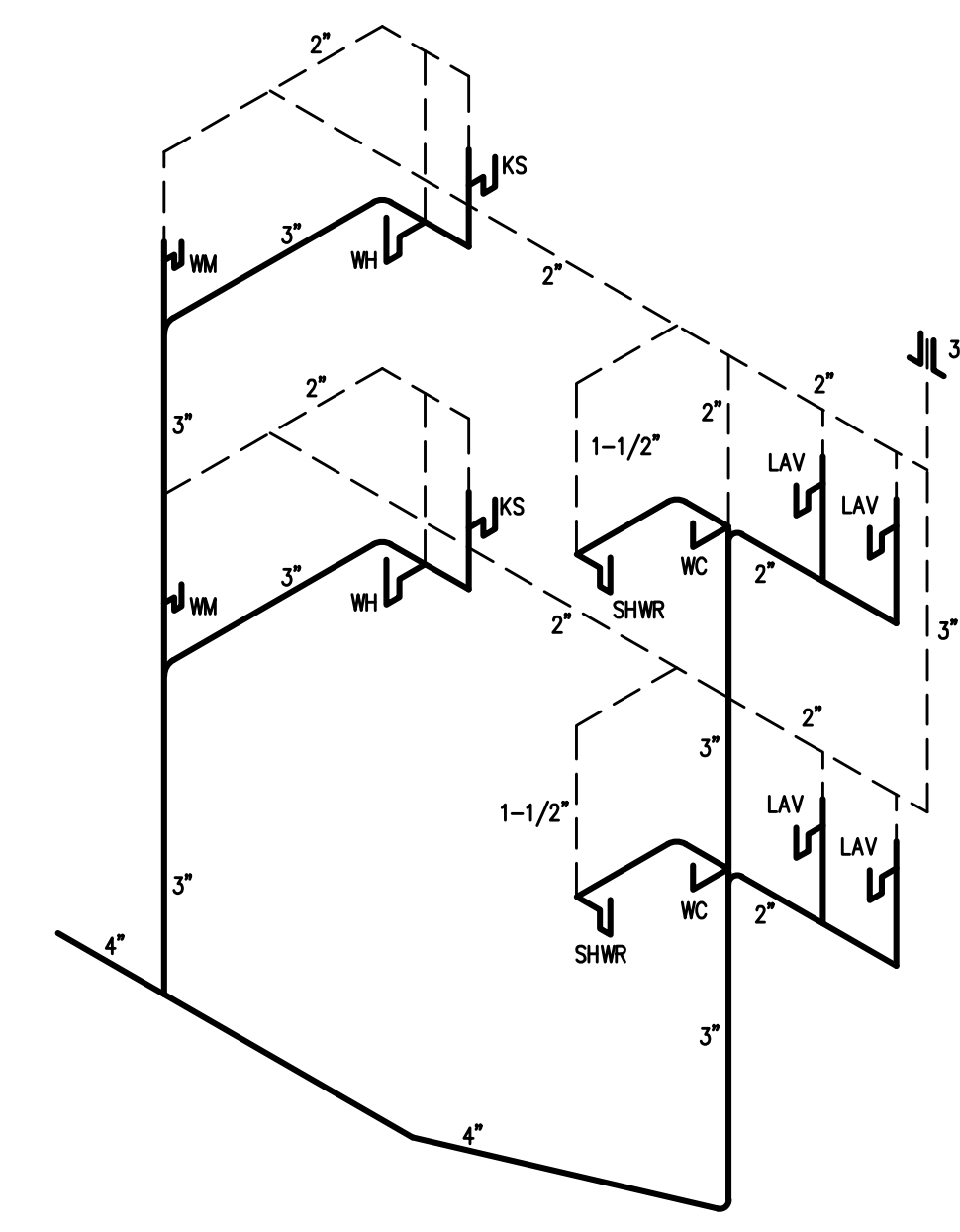

5 WASTE RISER DIAGRAM
 N.T.S.

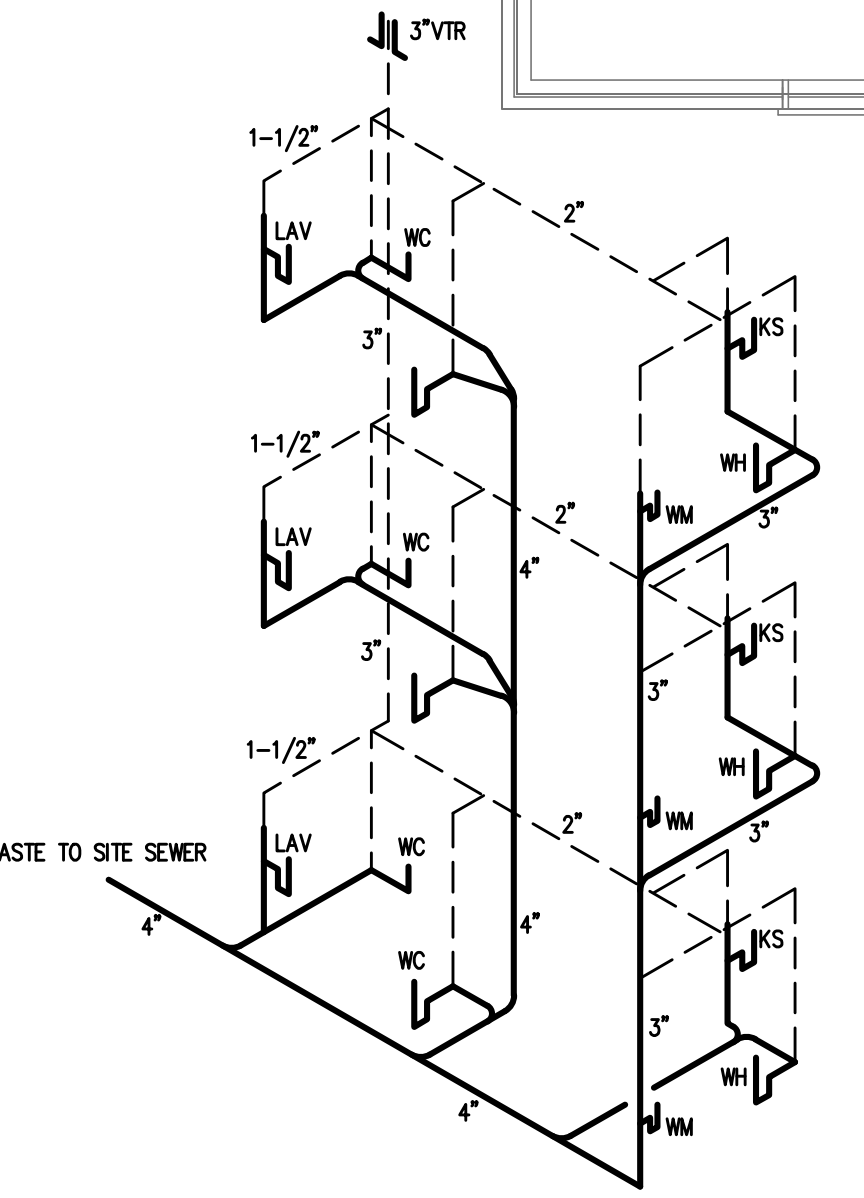

2 WASTE RISER DIAGRAM
 N.T.S.

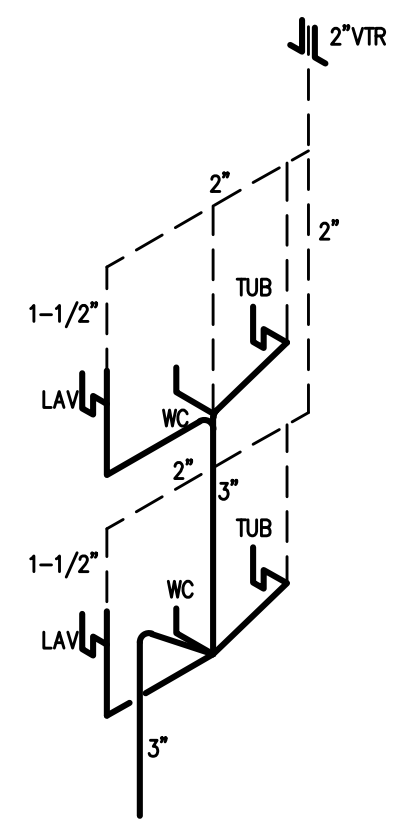

3 WASTE RISER DIAGRAM
 N.T.S.

Coastal Plains Engineering, P.A.
 295 LOCKLEAR RD
 P.O. Box 1117
 Pembroke, NC 28372
 Voice: 910-521-7213
 Fax: 910-521-7213
 www.coastalplainseng.com
 License No: C-2059



PERMITTING STAMP:

EACH CONTRACTOR IS REQUIRED TO INCLUDE ALL MINOR ITEMS, WHETHER OR NOT SHOWN ON PLANS, AS REQUIRED BY CODE AND FOR WORKING SYSTEMS, IN INITIAL COST OF WORK, AND AT NO ADDITIONAL COST TO THE OWNER. ANY DEVIATIONS FROM THESE DRAWINGS AND SPECIFICATIONS BY THE OWNER OR CONTRACTOR MUST BE APPROVED BY THE ARCHITECT IN WRITING AND PRIOR TO CONSTRUCTION. COPYRIGHT © ALL RIGHTS RESERVED BY DESIGNED TO BUILD. NOT TO BE COPIED OR REPRODUCED WITHOUT WRITTEN PERMISSION.