

**ARCHITECT**  
**THE DIMENSION GROUP**

TANNER KINDE  
5600 S QUEBEC  
DENVER, CO 80111  
(720) 536-3810  
TKINDE@DIMENSIONGROUP.COM

**MECHANICAL/ENGINEER**  
**THE DIMENSION GROUP**

AFSAR HASAN, PE  
10755 SANDHILL ROAD  
DALLAS, TX. 75238  
(913) 262-1772  
JGUNLOCK@DIMENSIONGROUP.COM

**STUCTURAL ENGINEER**  
**LALONDE ENGINEERING**

PHILLIP LALONDE  
6617 RED BUD RD  
FORT WORTH TX, 76135  
PLALONDE@LALONDE-ENG.COM

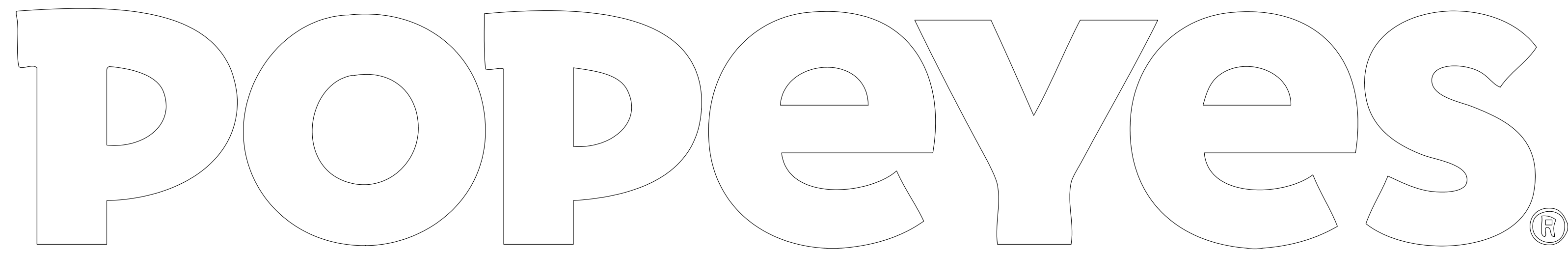

**LOUISIANA KITCHEN**

**2112 PROTOTYPE**  
**1517 NC 24-87**  
**CAMERON, NC**

**DRAWING LIST**

CS	COVER PAGE		
AS1.1	ARCHITECTURAL SITE PLAN	E2.1	ELECTRICAL SCHEDULES
AS2.1	MENU SIGN DETAILS SINGLE DOUBLE DRIVE-THRU	E2.1OPT	ELECTRICAL SCHEDULES
AS2.2	SITE DETAILS - TRASH ENCLOSURE WOOD	E3.1	ELECTRICAL DETAILS
AS2.3	SITE DETAILS	E3.2	ELECTRICAL DETAILS
A1	FLOOR PLAN AND SCHEDULES	E4.1	ELECTRICAL ENERGY CALCS
A2	EQUIPMENT PLAN AND SCHEDULES	E4.2	ELECTRICAL ENERGY CALCS
A3	REFLECTED CEILING PLAN & DETAILS	M1.1	MECHANICAL PLAN
A4	ROOF PLAN AND DETAILS	M1.2	MECHANICAL ROOF PLAN
A4.1	ROOF DETAILS	M2.1	MECHANICAL SCHEDULE
A5	EXTERIOR ELEVATIONS	M3.1	MECHANICAL HOOD DRAWINGS
A5.1	EXTERIOR ELEVATIONS	M3.2	MECHANICAL HOOD DRAWINGS
A6	BUILDING SECTIONS	M3.3	MECHANICAL HOOD DRAWINGS
A6.1	WALL SECTIONS	M3.4	MECHANICAL HOOD DRAWINGS
A6.2	WALL SECTIONS	M4.1	MECHANICAL DETAILS
A6.3	WALL SECTIONS		
A7	SECTION DETAILS	P1.1	PLUMBING SCHEDULES AND NOTES
A7.1	PLAN DETAILS	P2.1	PLUMBING PLAN - SANITARY WASTE & VENT
A8	DETAILS	P2.2	PLUMBING PLAN - DOMESTIC WATER
A9	INTERIOR ELEVATIONS	P2.3	PLUMBING PLAN - NATURAL GAS
A9.1	INTERIOR ELEVATIONS	P2.4	PLUMBING PLAN - STORM PIPING
A9.2	INTERIOR ELEVATIONS	P3.1	PLUMBING RISERS
A9.3	WASHROOM DETAILS	P4.1	PLUMBING DETAILS
A10	TILE PLAN AND FINISHING SCHEDULE	P4.2	PLUMBING DETAILS
A11	DOOR AND WINDOW SCHEDULES		
A12	FINISH SCHEDULE	SP1	ARCHITECTURAL SPECIFICATIONS
A12.1	FINISH SCHEDULE	SP2	ARCHITECTURAL SPECIFICATIONS
A12.2	FINISH SCHEDULE	SP3	ARCHITECTURAL SPECIFICATIONS
A12.3	FINISH SCHEDULE	SP4	ARCHITECTURAL SPECIFICATIONS
		SP5	ARCHITECTURAL SPECIFICATIONS
		SP6	ARCHITECTURAL SPECIFICATIONS
		SP7	ARCHITECTURAL SPECIFICATIONS
S0.1	STRUCTURAL NOTES	ES.1	ELECTRICAL SPECIFICATIONS
S1.1	FOUNDATION PLAN	ES.2	ELECTRICAL SPECIFICATIONS
S1.2	STRUCTURAL FOUNDATION SECTIONS		
S2.1	FRAMING PLAN	MS1.1	MECHANICAL SPECIFICATIONS
S2.2	STRUCTURAL FRAMING SECTIONS	PS1.1	PLUMBING SPECIFICATIONS
ES0.1	ELECTRICAL SITE PLAN		
E1.0	ELECTRICAL GENERAL NOTES AND LEGEND		
E1.1	ELECTRICAL LIGHTING PLAN		
E1.2	ELECTRICAL POWER PLAN		
E1.3	ELECTRICAL ROOF PLAN		
E1.4	ELECTRICAL POS PLAN		
E1.5	ELECTRICAL SECURITY PLAN		
E1.6	ELECTRICAL FIRE ALARM PLAN		

**ABBREVIATIONS**

BOH:	BACK OF HOUSE
C/W:	COMPLETE WITH
CL:	CENTER LINE
CONC:	CONCRETE
CPM:	CONSTRUCTION PROJECT MANAGER
EQ:	EQUAL
FOH:	FRONT OF HOUSE
G.C.:	GENERAL CONTRACTOR
MAX.:	MAXIMUM
MIN.:	MINIMUM
N/A:	NOT APPLICABLE
O.C.:	ON CENTER
P-LAM:	PLASTIC LAMINATE
S.F.C.:	STORE FIXTURE COMPANY
SPEC:	SPECIFICATION
T/O:	TOP OF
TBD:	TO BE DETERMINED
TYP.:	TYPICAL
U/S:	UNDERSIDE
WRM:	WASHROOM

**CODE INFORMATION**

<b>FIRM NAME: THE DIMENSION GROUP</b>		THE ARCHITECT NOTED ABOVE HAS EXERCISED RESPONSIBLE CONTROL WITH RESPECT TO DESIGN ACTIVITIES.																																					
<b>NAME OF PROJECT: POPEYES - 2112 MODEL</b>																																							
<b>LOCATION: ADDRESS 84-87, CAMERON, NC</b>																																							
<b>1 APPLICABLE CODES</b>	BUILDING:	2018 INTERNATIONAL BUILDING CODE																																					
	PLUMBING:	2018 INTERNATIONAL PLUMBING CODE																																					
	FIRE:	2018 INTERNATIONAL FIRE CODE																																					
	MECHANICAL:	2018 INTERNATIONAL MECHANICAL CODE																																					
	ELECTRICAL:	2020 NATIONAL ELECTRICAL CODE																																					
	ACCESSIBILITY:	ICC / ANSI A117.1 2009																																					
	ENERGY:	2018 INTERNATIONAL ENERGY CONSERVATION CODE																																					
<b>2 ZONING CLASSIFICATION</b>	C1 - COMMERCIAL																																						
<b>3 OCCUPANCY CLASSIFICATION</b>	A2 - (RESTAURANT) WITH NO MIXED USE OCCUPANCIES																																						
<b>4 CONSTRUCTION TYPE</b>	VB																																						
<b>5 BUILDING AREA</b>	ALLOWED: 6000 SQ FT	PROVIDED: 1992 SQ FT																																					
<b>6 BUILDING HEIGHT</b>	ALLOWED: 40' 0" HIGH	PROVIDED: 19' 0" HIGH																																					
<b>7 SCOPE OF WORK STATEMENT</b>	NEW BUILD, CONSTRUCTION																																						
<b>8 OCCUPANCY CALCULATIONS</b>	<table border="1"> <thead> <tr> <th>FLOOR</th> <th>USE</th> <th>SQUARE FOOTAGE</th> <th>OCCUPANT LOAD FACTOR</th> <th>NUMBER OF OCCUPANTS</th> <th>NUMBER OF SEATS</th> </tr> </thead> <tbody> <tr> <td>1 OF 1</td> <td>DINING (UNCONCENTRATED)</td> <td>338 SQ. FT</td> <td>1: 15</td> <td>21</td> <td>12</td> </tr> <tr> <td>1 OF 1</td> <td>DINING (STANDING)</td> <td>62 SQ. FT</td> <td>1: 15</td> <td>5</td> <td>-</td> </tr> <tr> <td>1 OF 1</td> <td>KITCHEN</td> <td>1280 SQ. FT</td> <td>1: 200</td> <td>7</td> <td>-</td> </tr> <tr> <td>1 OF 1</td> <td>UNOCCUPIED AREAS</td> <td>342 SQ. FT</td> <td>-</td> <td>0</td> <td>-</td> </tr> <tr> <td colspan="4">TOTAL NUMBER OF OCCUPANTS:</td> <td>33</td> <td>-</td> </tr> </tbody> </table> <p>* UNOCCUPIED AREAS INCLUDE: WALK-IN FREEZER/COOLER, WALLS, CANOPIES / OVERHANGS, WASHROOM VESTIBULE, VESTIBULE AND RESTROOMS</p>			FLOOR	USE	SQUARE FOOTAGE	OCCUPANT LOAD FACTOR	NUMBER OF OCCUPANTS	NUMBER OF SEATS	1 OF 1	DINING (UNCONCENTRATED)	338 SQ. FT	1: 15	21	12	1 OF 1	DINING (STANDING)	62 SQ. FT	1: 15	5	-	1 OF 1	KITCHEN	1280 SQ. FT	1: 200	7	-	1 OF 1	UNOCCUPIED AREAS	342 SQ. FT	-	0	-	TOTAL NUMBER OF OCCUPANTS:				33	-
FLOOR	USE	SQUARE FOOTAGE	OCCUPANT LOAD FACTOR	NUMBER OF OCCUPANTS	NUMBER OF SEATS																																		
1 OF 1	DINING (UNCONCENTRATED)	338 SQ. FT	1: 15	21	12																																		
1 OF 1	DINING (STANDING)	62 SQ. FT	1: 15	5	-																																		
1 OF 1	KITCHEN	1280 SQ. FT	1: 200	7	-																																		
1 OF 1	UNOCCUPIED AREAS	342 SQ. FT	-	0	-																																		
TOTAL NUMBER OF OCCUPANTS:				33	-																																		
<b>9 EGRESS CALCULATION</b>	TOTAL OCCUPANTS	CALCULATED MIN. EGRESS (1005.1)	MIN. EGRESS WIDTH REQUIRED	TOTAL EGRESS WIDTH PROVIDED																																			
	33	20' X .33 = .66 "	(32" MIN.)	114"																																			
<b>10 EXITS</b>	TOTAL REQUIRED: 1	TOTAL PROVIDED: 3	EGRESS WIDTH PER EXIT: 44" CLEAR																																				
<b>11 FIRE RESISTIVE REQUIREMENTS</b>	LOSS OF ONE REQUIRED MEANS OF EGRESS SHALL NOT REDUCE THE EGRESS CAPACITY TO LESS THAN 50% OF REQUIRED																																						
	EXTERIOR BEARING WALL:	(0 HOUR)																																					
	ROOF CONSTRUCTION:	(0 HOUR)																																					
	CEILING:	(0 HOUR)																																					
<b>12 SPRINKLER SYSTEM</b>	___ ENTIRE BUILDING (EXISTING) ___ IN LIEU OF ROOF RATING																																						
	___ BASEMENT ONLY	___ NOT REQUIRED																																					
<b>13 FIRE ALARM</b>	NOT REQUIRED																																						
<b>14 MAX. TRAVEL DISTANCE</b>	200' (250' WITH SPRINKLER SYSTEM)																																						
<b>15 PLUMBING REQUIREMENT</b>	MALE		FEMALE																																				
	WATER CLOSETS	1 REQUIRED FOR MALE	1 REQUIRED FOR FEMALE																																				
	LAVATORIES	1 REQUIRED FOR MALE	1 REQUIRED FOR FEMALE																																				
	URINALS	NOT REQUIRED	NOT REQUIRED																																				
	DRINKING FOUNTAIN	NOT REQUIRED	NOT REQUIRED																																				
	PUBLIC ACCESS	PROVIDED	PROVIDED																																				
	UNISEX IS PERMITTED	YES	YES																																				

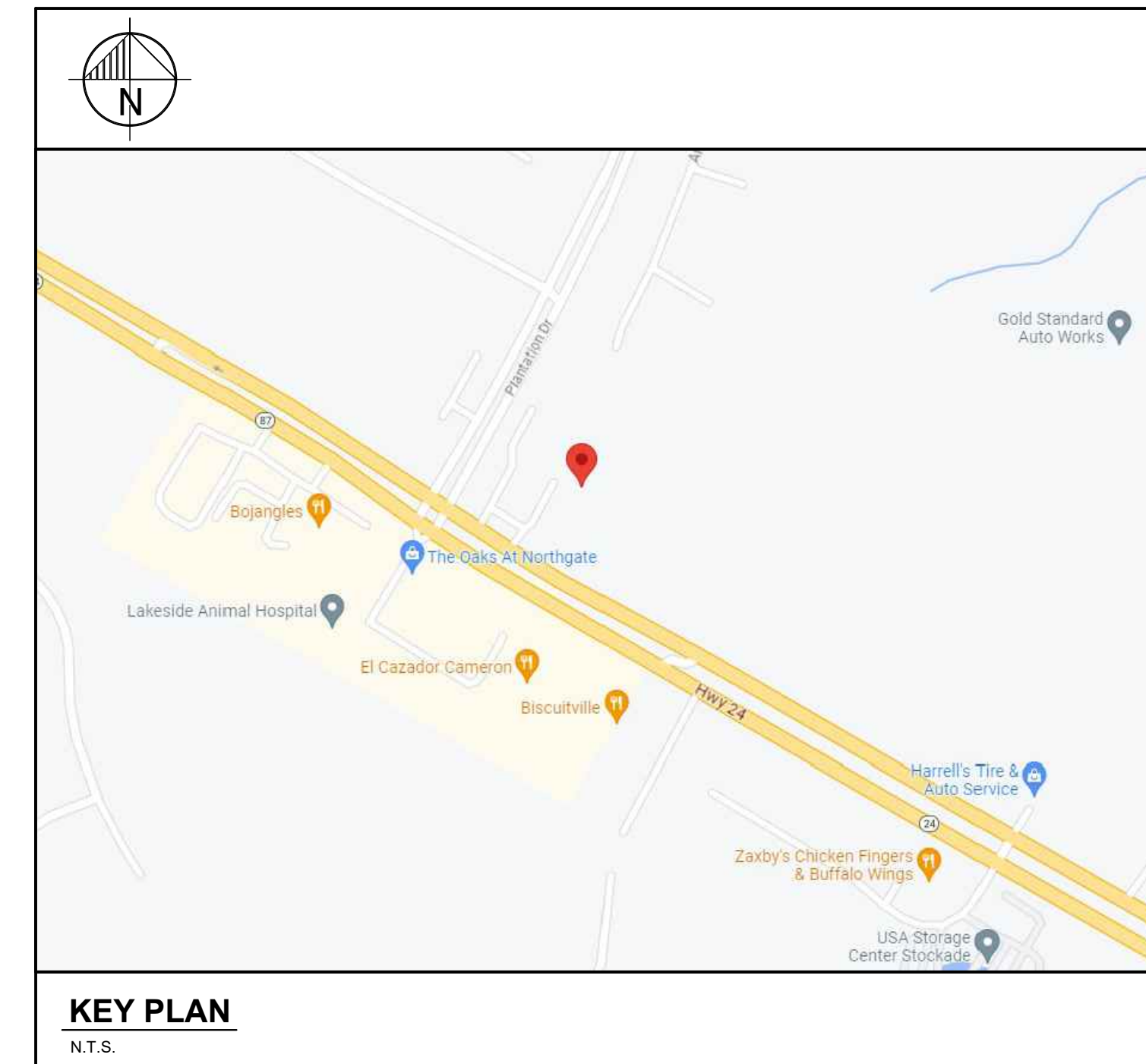

**KEY PLAN**  
N.T.S.

**CONTRACTORS**

CONTRACTORS ARE TO CONTACT THE CONSTRUCTION PROJECT MANAGER AS INDICATED IN THE WRITTEN SCOPE OF WORK FOR BIDDERS LIST. FOR APPROVED SUPPLIERS LIST, NATIONAL ACCOUNT PHONE NUMBERS AND CONTRACTORS REFER TO SPECIFICATION DRAWINGS.

**PROJECT NO.:** C22-129  
**POPEYES NO.:** RN.XXXXX

**ISSUE TABLE**

No.	Date (mm/dd/yy)	Description

**REVISIONS**

No.	Date	Description

**DRAWINGS REVISED AS PER DESIGN BULLETIN**

No.	Date	Description



THIS DRAWING IS OWNED BY OR LICENSED FOR USE BY POPEYES LOUISIANA KITCHEN (OR ITS AFFILIATED OR RELATED COMPANIES) AND MAY NOT BE REPRODUCED, USED, DOWNLOADED, DISSEMINATED, PUBLISHED OR TRANSMITTED IN ANY FORM OR BY ANY MEANS, EXCEPT WITH THE PRIOR WRITTEN CONSENT OF POPEYES LOUISIANA KITCHEN. COPYRIGHT INFRINGEMENT IS A VIOLATION OF FEDERAL LAW SUBJECT TO CRIMINAL AND CIVIL PENALTIES.

THE CONTRACTOR IS TO VERIFY ALL DIMENSIONS AND CONDITIONS ON THE PROJECT AND TO REPORT ANY DISCREPANCIES TO THE POPEYES LOUISIANA KITCHEN REPRESENTATIVE PRIOR TO COMMENCING WORK. THESE DRAWINGS ARE NOT TO BE USED FOR CONSTRUCTION PURPOSES UNLESS INDICATED BY POPEYES LOUISIANA KITCHEN AS "ISSUED FOR CONSTRUCTION".

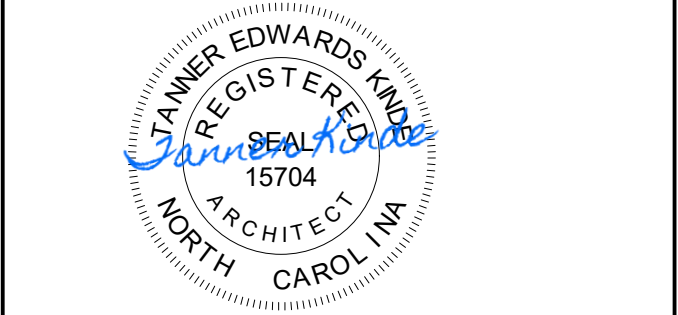

6.13.2023



Store Type: US 2124 PROTOTYPE  
2112-21

Location: 1517 NC 24-87  
CAMERON, NC

Drawing Title: COVER SHEET

Drawn: SH	Checked: AL
Scale: NTS	Date: JUNE 2023
Project No.: C22-129	Drawing No.: CS

POPEYES LOUISIANA KITCHEN MODEL 2112, 1517 NC 24-87, CAMERON, NC (JUNE 01, 2023) STORE NO. C22-129

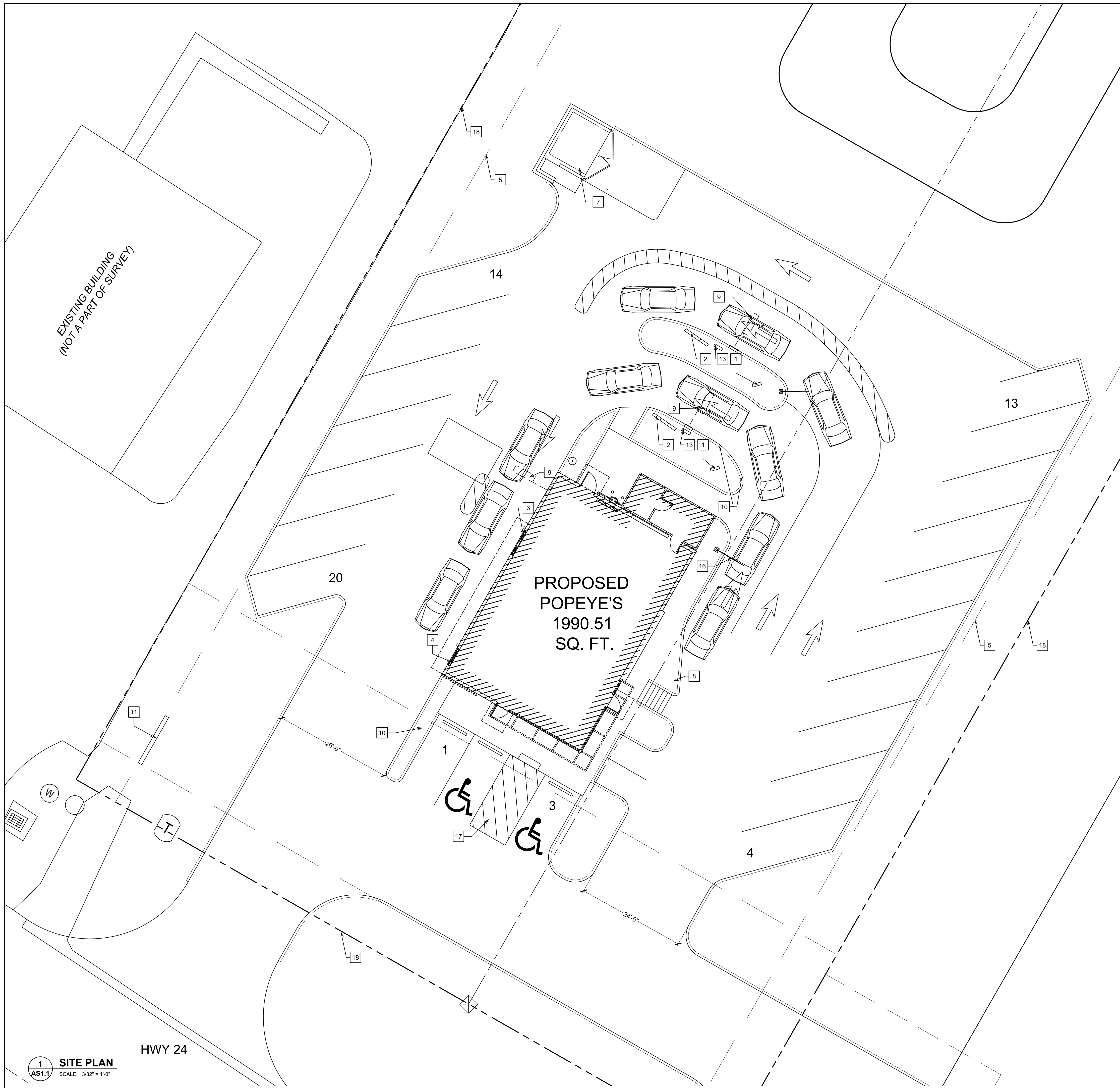

### NOTES

- 1 DT DIGITAL PRE-SELL MENU BOARD LOCATION. SEE DETAILS ON SHEET AS2.1.
- 2 DT DIGITAL MENU BOARD LOCATION. SEE DETAILS ON SHEET AS2.1.
- 3 POPEYE'S RESTAURANT DRIVE THRU WINDOW LOCATION. SEE FLOOR PLAN ON SHEET A1 FOR ADDITIONAL INFORMATION.
- 4 6" STEEL PIPE BOLLARD AT PULL-UP WINDOW. SEE DETAIL 13/AS2.3, FLOOR PLAN A1 AND EXTERIOR ELEVATIONS AS SERIES.
- 5 10' PAVEMENT SETBACK
- 6 APPROXIMATE LOCATION OF GREASE INTERCEPTOR BELOW SITE PAVING. COORDINATE WITH PLUMBING & CIVIL DRAWINGS.
- 7 POPEYE'S DUMPSTER ENCLOSURE. COORDINATE EXACT LOCATION WITH CIVIL DRAWINGS. REFER TO ARCHITECTURAL SITE DETAILS AS2.2 FOR CONSTRUCTION.
- 8 SIDEWALK / SLAB. REFER TO CIVIL SITE PLAN DRAWINGS FOR LOCATION AND DIMENSIONS.
- 9 VEHICLE LOOP. REFER TO DETAIL 5/AS2.1.
- 10 ALL PATIO AND LANDSCAPE DESIGN BY CIVIL ENGINEER TO BE APPROVED BY POPEYE'S DESIGN.
- 11 PYLON / MONUMENT SIGN / SIGN BASE. REFER TO POPEYES SIGNAGE PACKAGE FOR DETAIL.
- 12 SITE SIGNAGE. REFER TO DETAIL 9/AS2.1 AND SIGNAGE PACKAGE BY POPEYES FOR DETAILS.
- 13 SPEAKER POST. REFER TO DETAILS ON SHEET AS2.1.
- 14 DRIVE THRU CANOPY. REFER TO POPEYES SIGNAGE DRAWINGS.
- 15 SITE PLAN LIGHTING. REFER TO CIVIL SITE PLAN DRAWINGS FOR LOCATION AND DIMENSIONS. REFER TO DETAIL 1/AS2.1.
- 16 HEIGHT RESTRICTION BAR. REFER TO POPEYES SIGNAGE DRAWINGS.
- 17 PEDESTRIAN WALKWAY. DESIGN BY CIVIL ENGINEER TO BE APPROVED BY POPEYE'S DESIGN.
- 18 PROPERTY LINE REFER TO CIVIL SITE PLAN DRAWINGS

### GENERAL NOTES

ARCHITECTURAL SITE PLAN IS TO BE USED FOR GUIDELINE REFERENCE ONLY. ALL SITE SPECIFIC INFORMATION AND REQUIREMENTS IS TO BE COORDINATED WITH ARCHITECT, MECHANICALELECTRICAL AND CIVIL ENGINEER OF RECORD. CIVIL ENGINEER/ARCHITECT TO PROVIDE POPEYE'S DESIGN COMPLETE CIVIL PACKAGE WITH LANDSCAPE PLAN FOR APPROVALS.

PYLON SIGN AT MAIN STREET. REFER TO LOCAL AUTHORITIES FOR PERMITS AND APPROVALS. 'DIGITAL MENU BOARDS AND PREVIEW BOARDS ARE REQUIRED FOR ALL SITES.' 'LED LOT LIGHTING IS REQUIRED ON ALL SITES'

### ISSUE TABLE

No.	Date (mm/dd/yyyy)	Description

### REVISIONS

No.	Date	Description

### DRAWINGS REVISED AS PER DESIGN BULLETIN

No.	Date	Description



THIS DRAWING IS OWNED BY OR LICENSED FOR USE BY POPEYE'S LOUISIANA KITCHEN (OR ITS AFFILIATED OR RELATED COMPANIES) AND MAY NOT BE REPRODUCED, USED, DOWNLOADED, OR OTHERWISE PUBLISHED OR TRANSMITTED IN ANY FORM OR BY ANY MEANS, EXCEPT WITH THE PRIOR WRITTEN CONSENT OF POPEYE'S LOUISIANA KITCHEN. COPYRIGHT INFRINGEMENT IS A VIOLATION OF FEDERAL LAW SUBJECT TO CRIMINAL AND CIVIL PENALTIES.



6.13.2023

Company Logo

ARCHITECTURE · CIVIL ENGINEERING · MEP ENGINEERING  
10755 SANDHILL ROAD, DALLAS, TEXAS 75238  
TEL: 214-343-9400 www.dimensiongrp.com

Project

Store Type  
US 2124 PROTOTYPE  
2112-21

Location  
**1517 NC 24-87  
CAMERON, NC**

Drawing Title  
**ARCHITECTURAL  
SITE PLAN**

Drawn	Checked
SH	AL

Scale	Date
AS NOTED	JUNE 2023

Project No.	Drawing No.
C22-129	AS1.1

1 SITE PLAN  
AS1.1 SCALE: 3/32" = 1'-0"

HWY 24

# CRITICAL NOTES

ODMB, SPEAKER POST AND PRESELL MENU BOARD ALL PROVIDED BY OWNER. SHIPPED TO SITE FROM VENDOR TO BE ORDERED 12 WEEKS AHEAD OF INSTALL.

INSTALLED AND SCHEDULED BY OWNER / VENDOR. INSTALL TO BE SCHEDULE A MIN OF 4 WEEKS BEFORE DESIRED DATE

FOUNDATION, DATA AND ELECTRICAL BY CIVIL/GC.

ANCHOR BOLTS TO BE IN AN 8X8 PATTERN. INSTALL BY GC. TO BE COMPLETED PRIOR TO HAVING BW ON SITE

THESE DRAWINGS ARE INTENDED TO BE REVIEWED IN CONJUNCTION WITH THE ODMB INSTALL DETAILS. YOU CANNOT RELY ON THESE DRAWINGS ALONE FOR A SUCCESSFUL INSTALLATION

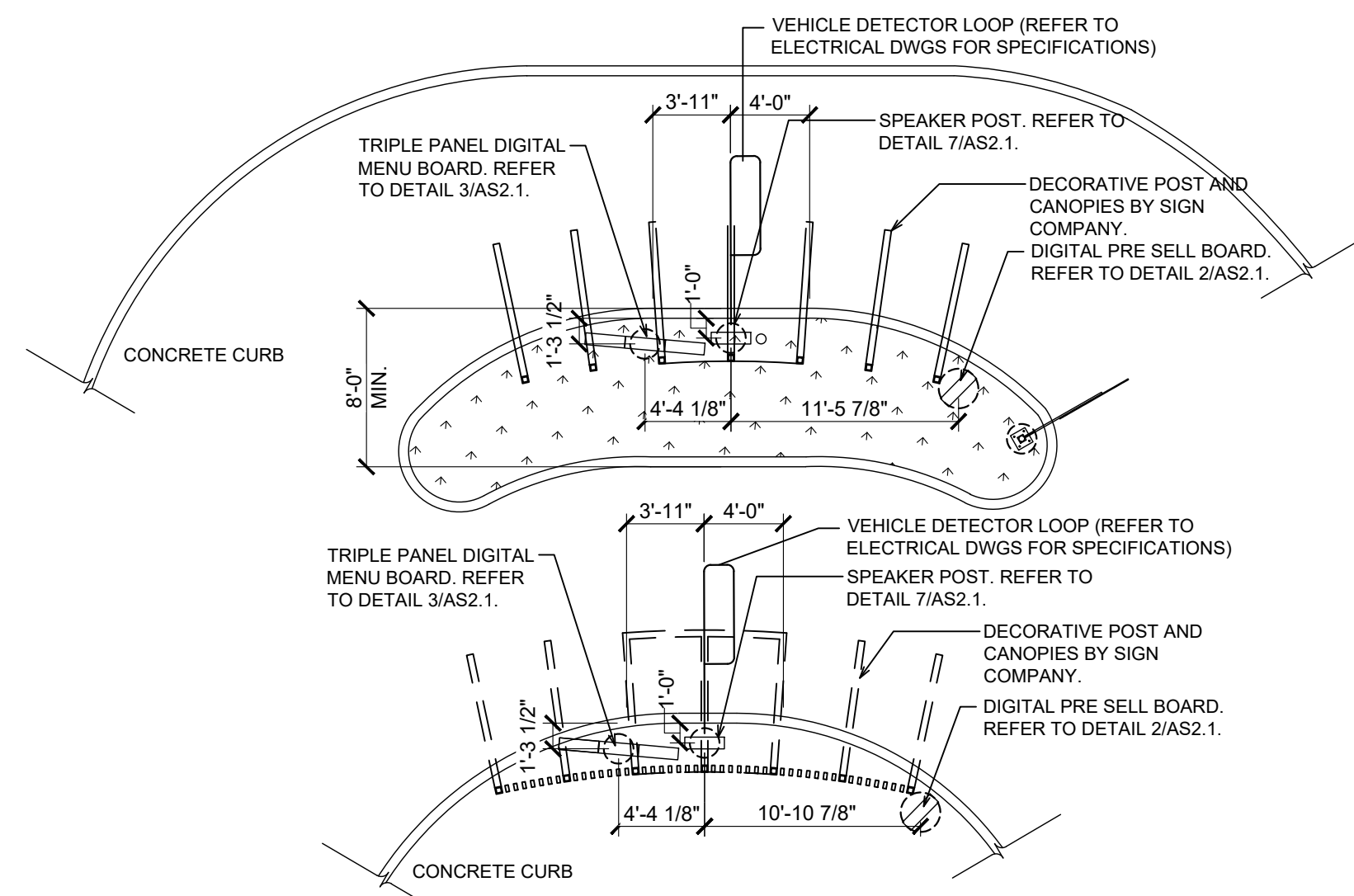
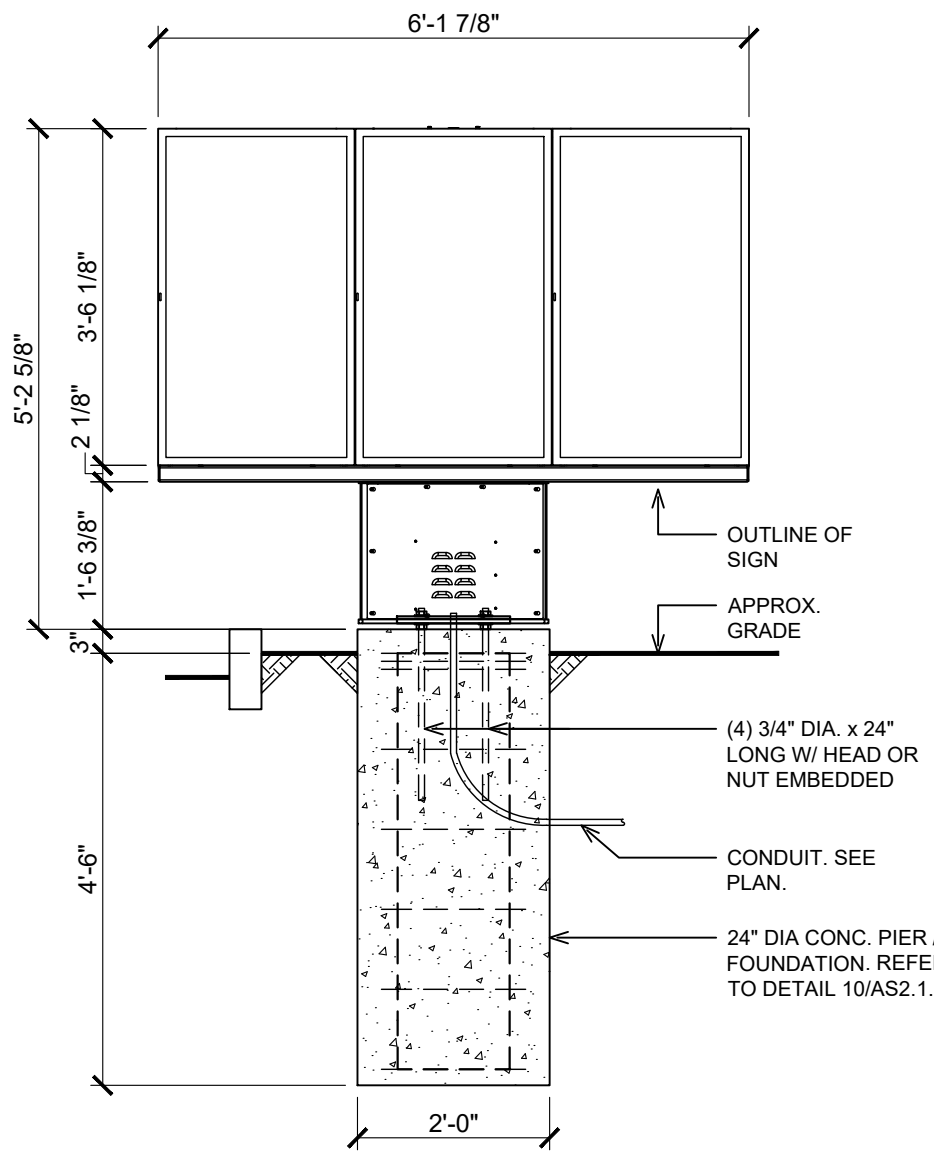
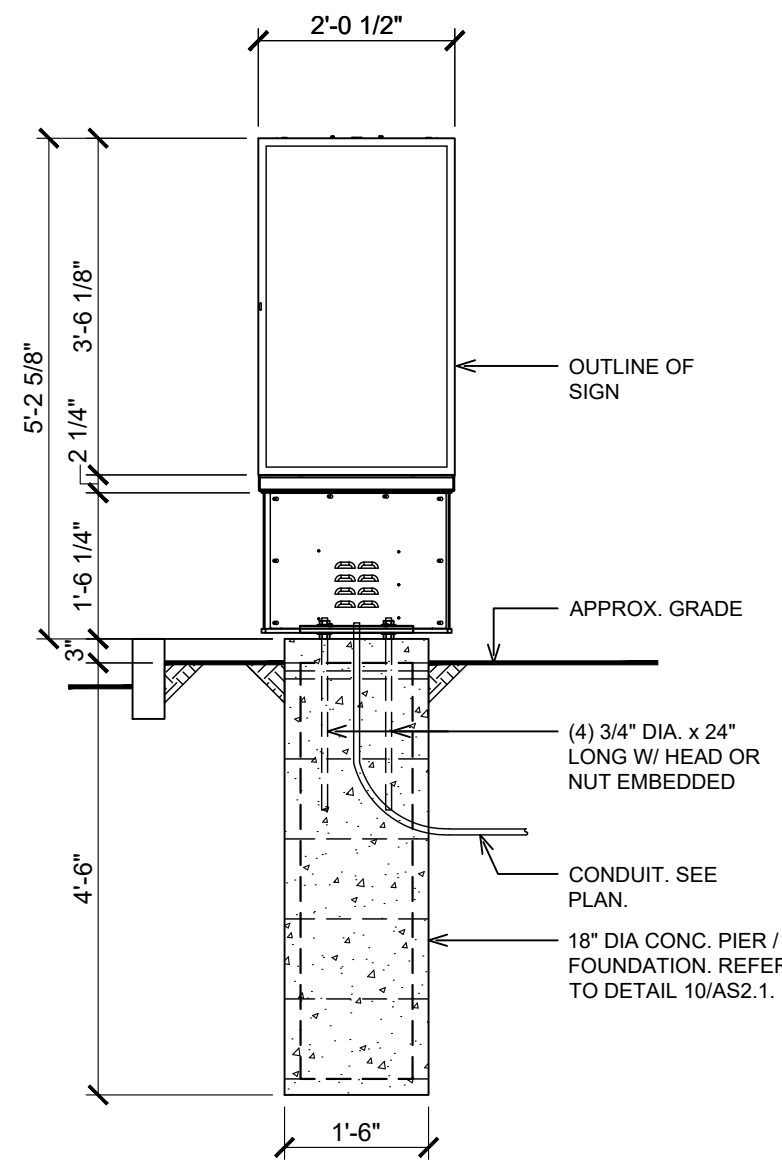
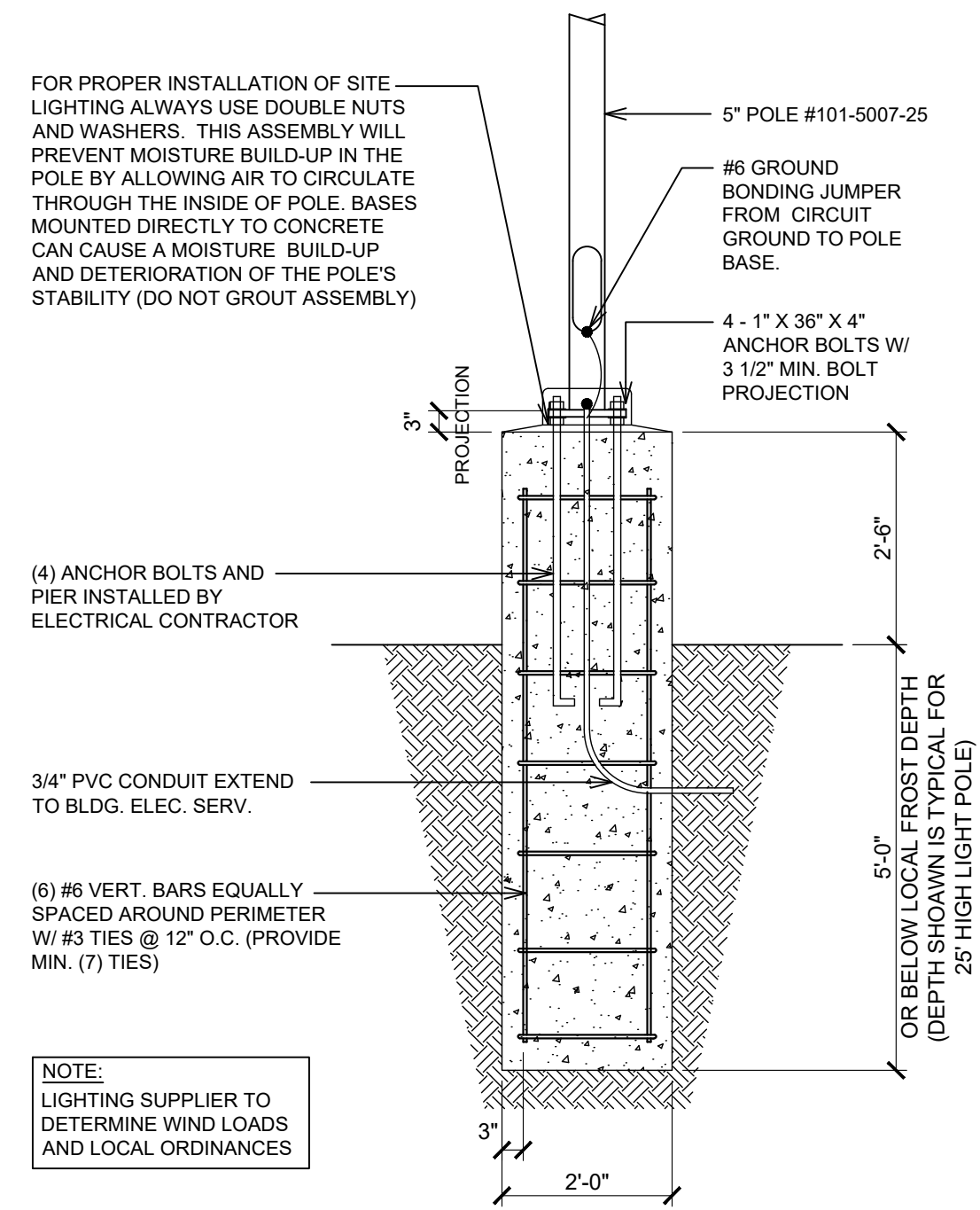

**1 EXTERIOR POLE LIGHTS**

AS2.1 SCALE: 1/2" = 1'-0"

**2 DT DIGITAL PRE-SELL MENU BOARD**

AS2.1 SCALE: 1/2" = 1'-0"

**3 DT DIGITAL MENU BOARD**

AS2.1 SCALE: 1/2" = 1'-0"

**4 TYPICAL DOUBLE DT MENU BOARD LAYOUT**

AS2.1 SCALE: 1/8" = 1'-0"

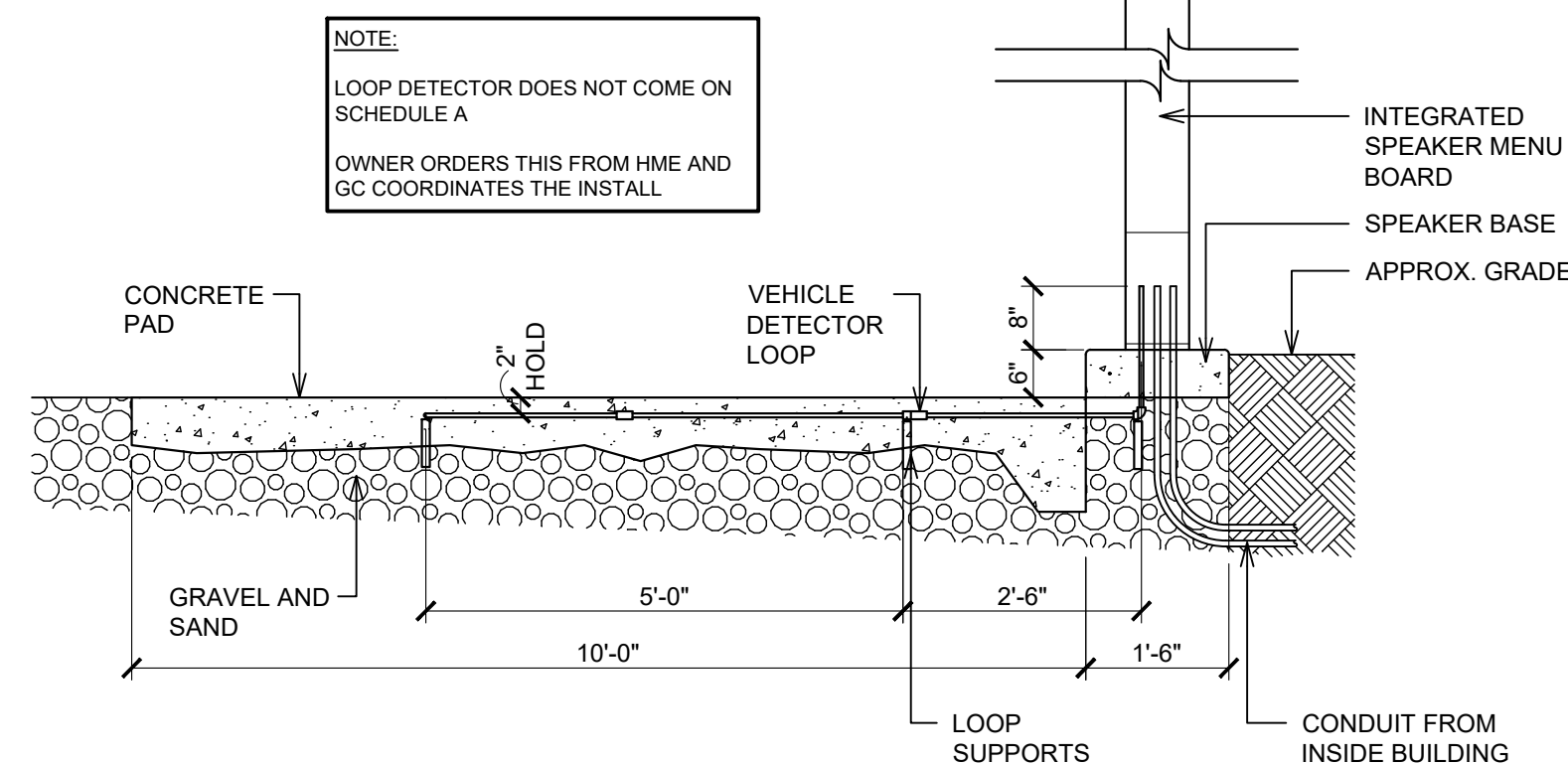

**5 VEHICLE DETECTOR LOOP SECTION**

AS2.1 SCALE: 1/2" = 1'-0"

**6 N/A**

AS2.1

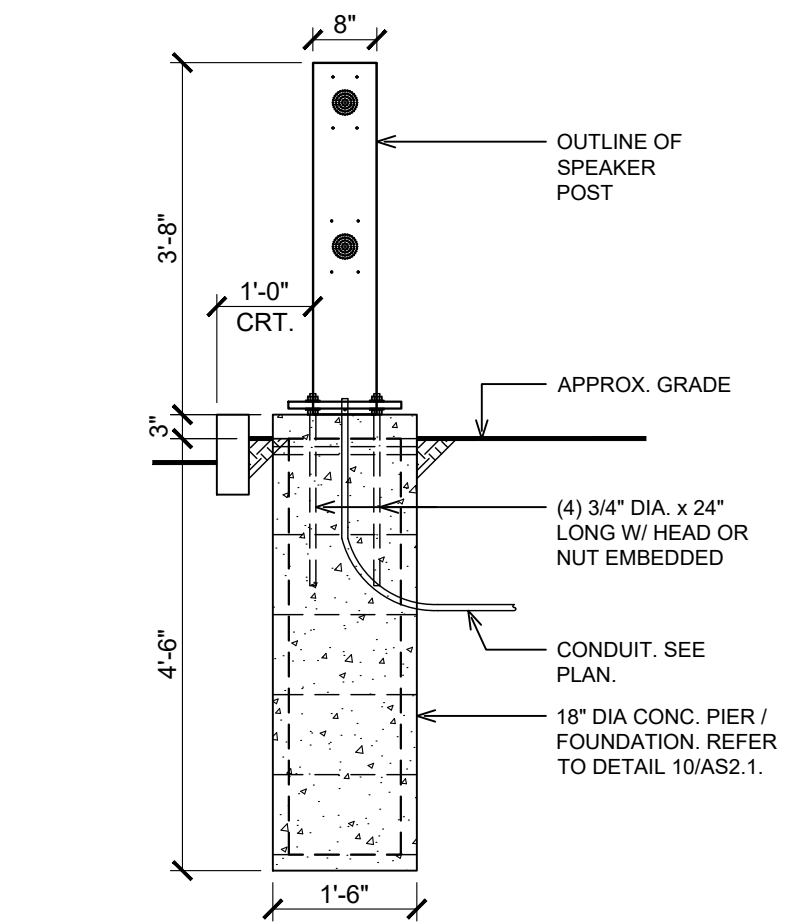

**7 SPEAKER POST DETAIL**

AS2.1 SCALE: 1/2" = 1'-0"

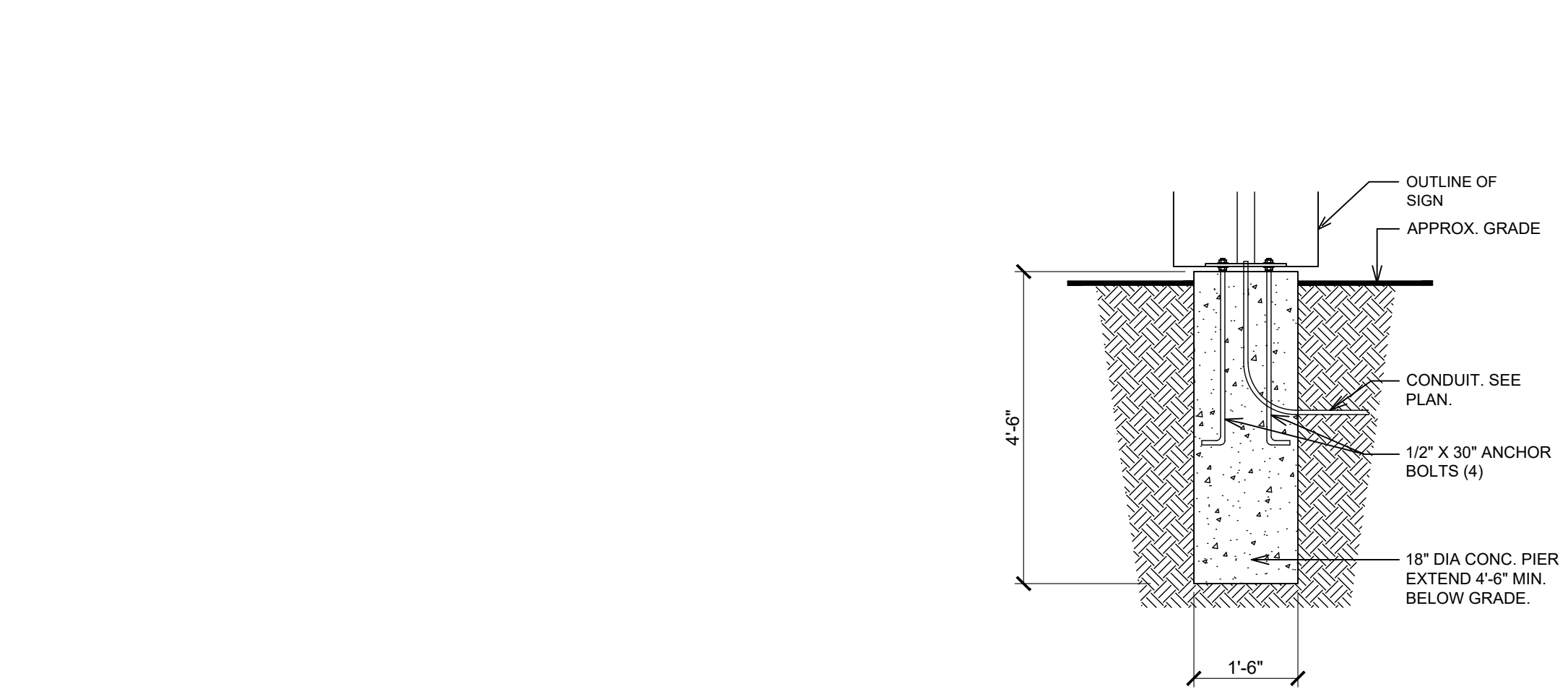

**8 N/A**

AS2.1

**9 SIGNAGE BOARD DETAIL**

AS2.1 SCALE: 1/2" = 1'-0"

SOIL CLASS 5

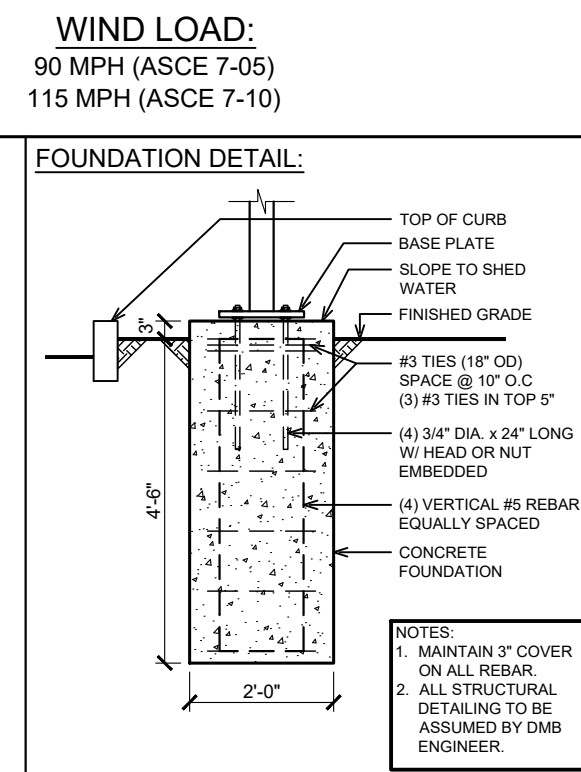

**10 FOUNDATION DETAIL @ DIGITAL MENU BOARD**

AS2.1 SCALE: 1/2" = 1'-0"

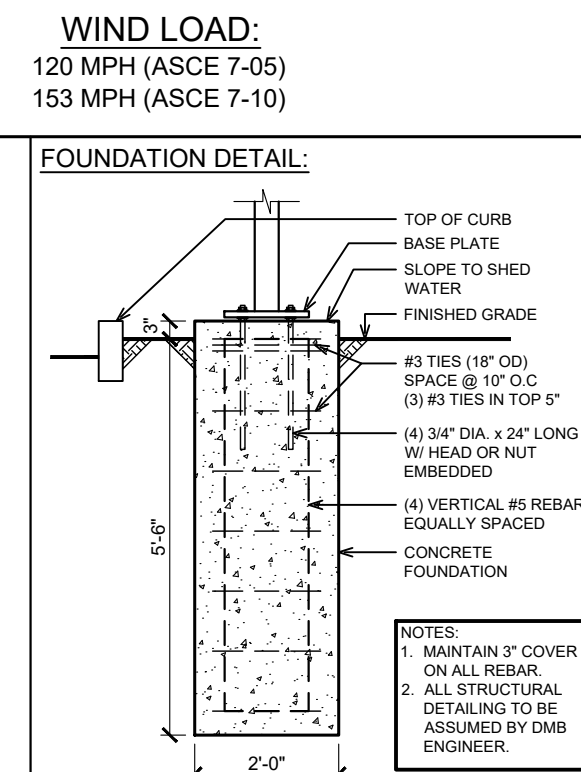

**NOTES:**

- SIGNAGE VENDOR TO DETERMINE NUMBER OF DIRECTIONAL SIGNS AND LOCATIONS (SITE VERIFY)
- NOTES: DETAILS FOR REFERENCE ONLY. COORDINATE WITH SITE PLAN DRAWING FOR EXACT REQUIREMENTS.

**GENERAL NOTES**

- ALL SIGNS SHALL BE ERRECTED IN ACCORDANCE WITH ALL LOCAL CODES AND SOIL CONDITIONS.
- DESIGNS ARE PER 15 PSF WIND LOADS (VERIFY LOCAL WIND AND SOIL CONDITIONS).
- ALL PAINTED PAVEMENT MARKERS ARE TO BE SOLID YELLOW AND FURNISHED BY GENERAL CONTRACTOR.
- WHEN UNABLE TO VIEW CARS PLACING ORDERS DIRECTLY FROM PICK-UP WINDOW A 24\"/>

ISSUE TABLE		
No.	Date (mm/dd/yy)	Description

REVISIONS		
No.	Date	Description

DRAWINGS REVISED AS PER DESIGN BULLETIN		
No.	Date	Description



THIS DRAWING IS OWNED BY OR LICENSED FOR USE BY POPEYES LOUISIANA KITCHEN (OR ITS AFFILIATED OR RELATED COMPANIES) AND MAY NOT BE REPRODUCED, USED, DOWNLOADED, DISSEMINATED, PUBLISHED, OR TRANSMITTED IN ANY FORM OR BY ANY MEANS, EXCEPT WITH THE PRIOR WRITTEN CONSENT OF POPEYES LOUISIANA KITCHEN. COPYRIGHT INFRINGEMENT IS A VIOLATION OF FEDERAL LAW SUBJECT TO CRIMINAL AND CIVIL PENALTIES.

THE CONTRACTOR IS TO VERIFY ALL DIMENSIONS AND CONDITIONS ON THE PROJECT AND TO REPORT ANY DISCREPANCIES TO THE POPEYES LOUISIANA KITCHEN REPRESENTATIVE PRIOR TO COMMENCING WORK. THESE DRAWINGS ARE NOT TO BE USED FOR CONSTRUCTION PURPOSES UNLESS INDICATED BY POPEYES LOUISIANA KITCHEN AS ISSUED FOR CONSTRUCTION.



6.13.2023

Company Logo

Project

19 72

POPEYES

Store Type

US 2124 PROTOTYPE 2112-21

Location

1517 NC 24-87 CAMERON, NC

Drawing Title

MENU SIGN DETAILS SINGLE DOUBLE DRIVE-THRU

Drawn	SH	Checked	AL
Scale	AS NOTED	Date	JUNE 2023
Project No.	C22-129	Drawing No.	AS2.1

POPEYES LOUISIANA KITCHEN MODEL 2112, 1517 NC 24-87, CAMERON, NC (JUNE 01, 2023) STORE NO. C22-129

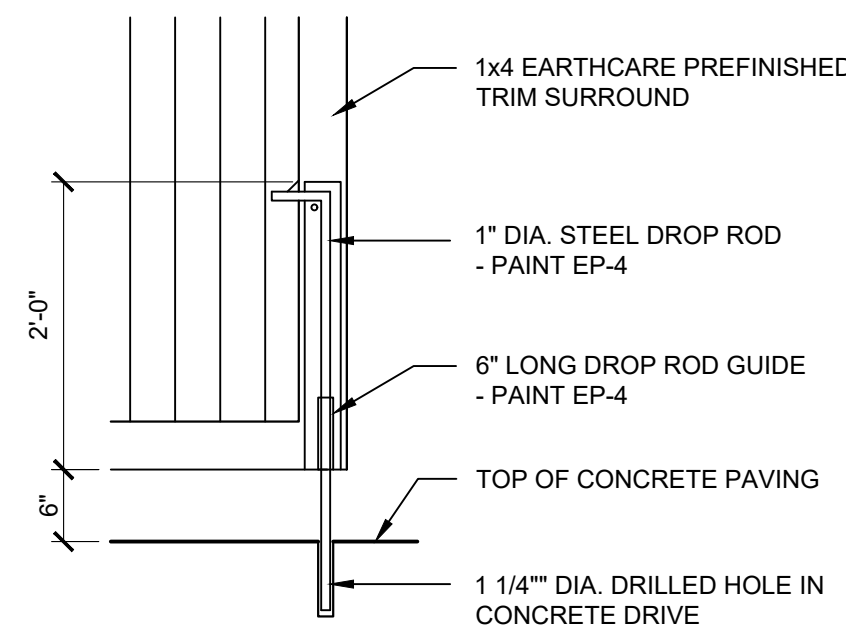

**4 DROP ROD DETAIL**  
SCALE: 3/4" = 1'-0"

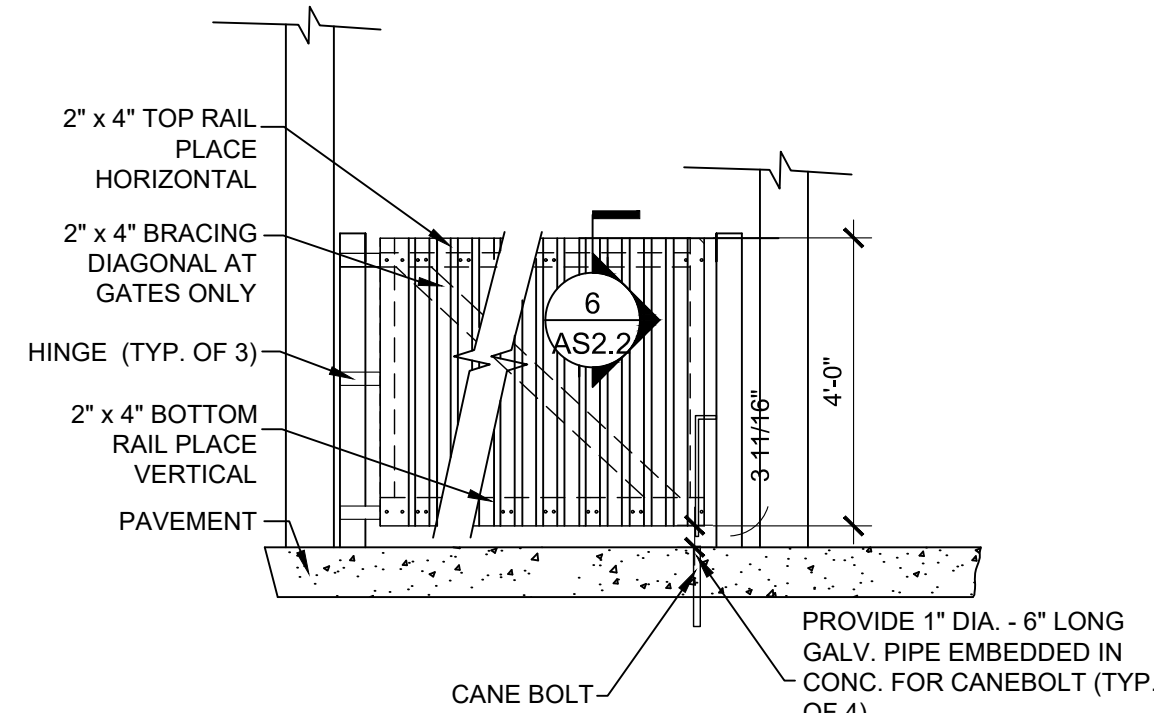

**5 GATE DETAIL AT REAR ENCLOSURE**  
SCALE: 3/8" = 1'-0"

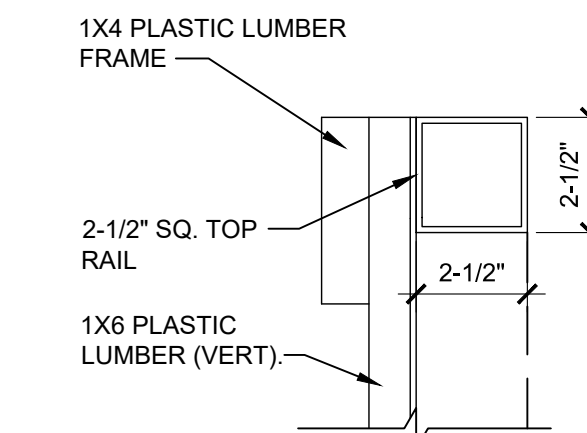

**6 FLASHING DETAIL**  
SCALE: 3/8" = 1'-0"

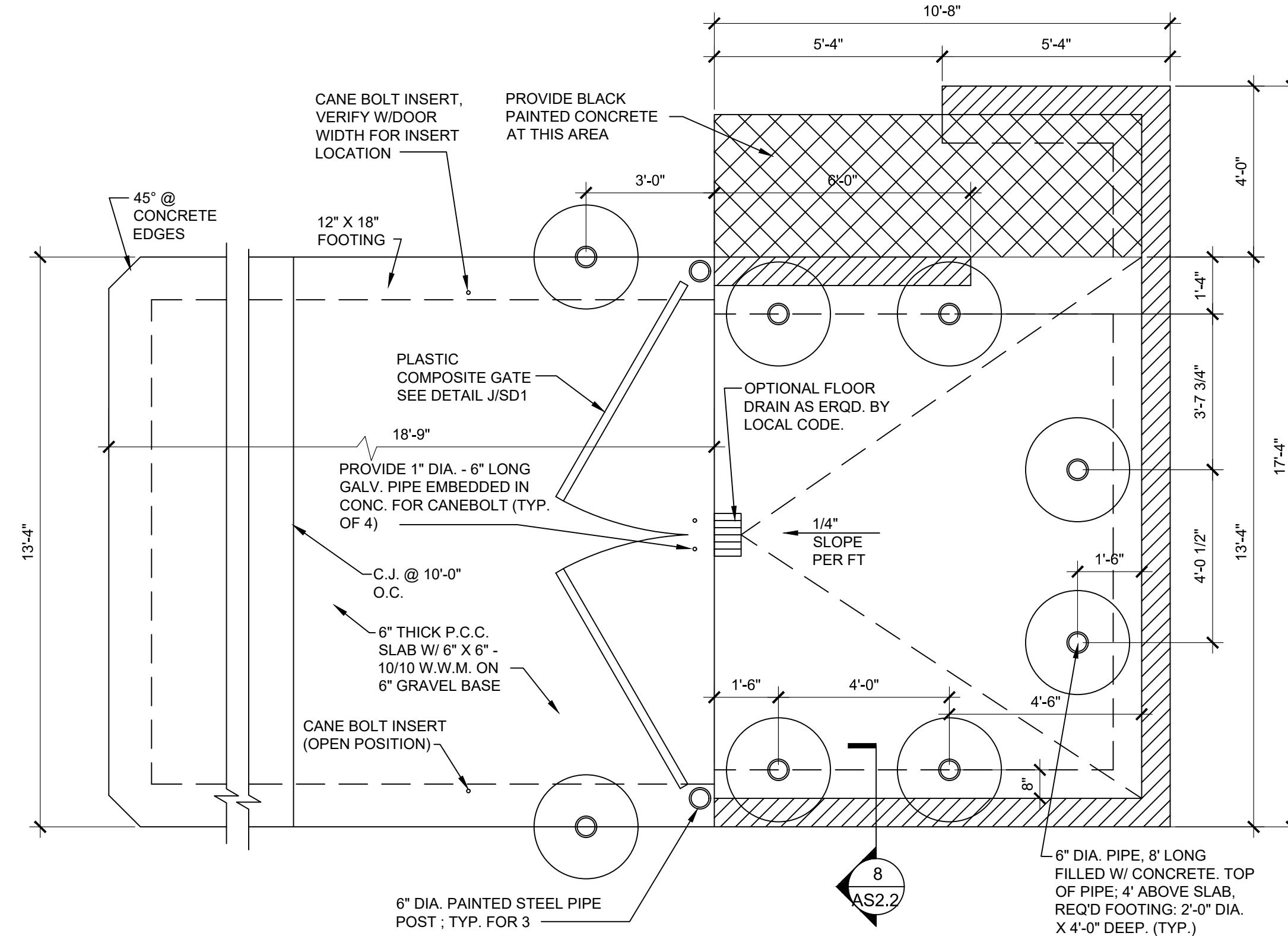

**1 STANDARD DUMPSTER ENCLOSURE**  
SCALE: 3/8" = 1'-0"

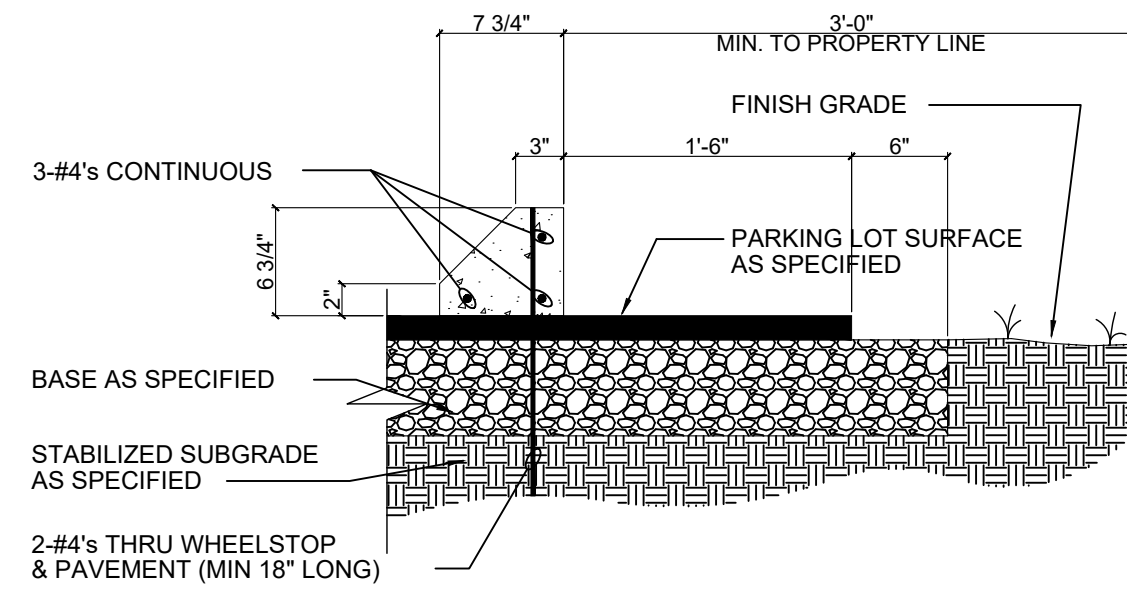

**7 WHEELSTOP (PRECAST)**  
SCALE: 1" = 1'-0"

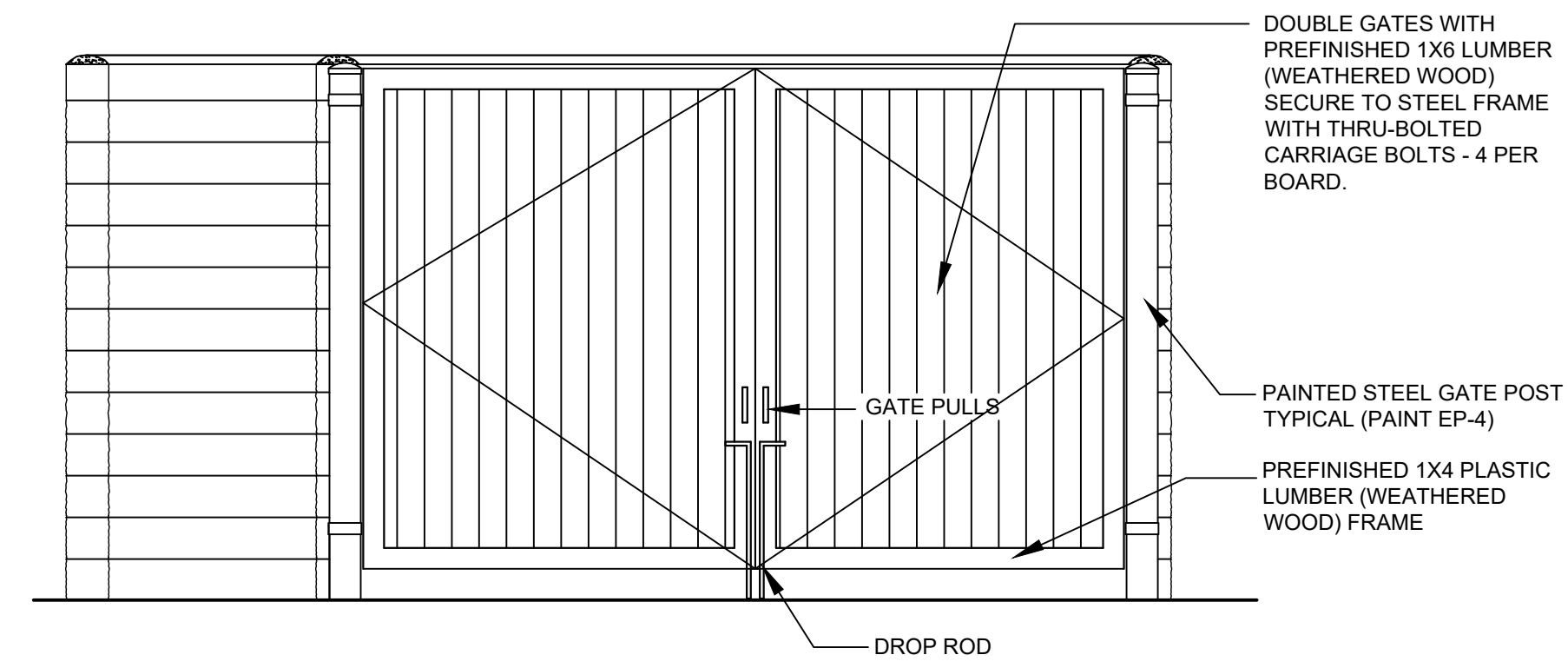

**2 DUMPSTER ENCLOSURE & GATE EXT. ELEV.**  
SCALE: 3/8" = 1'-0"

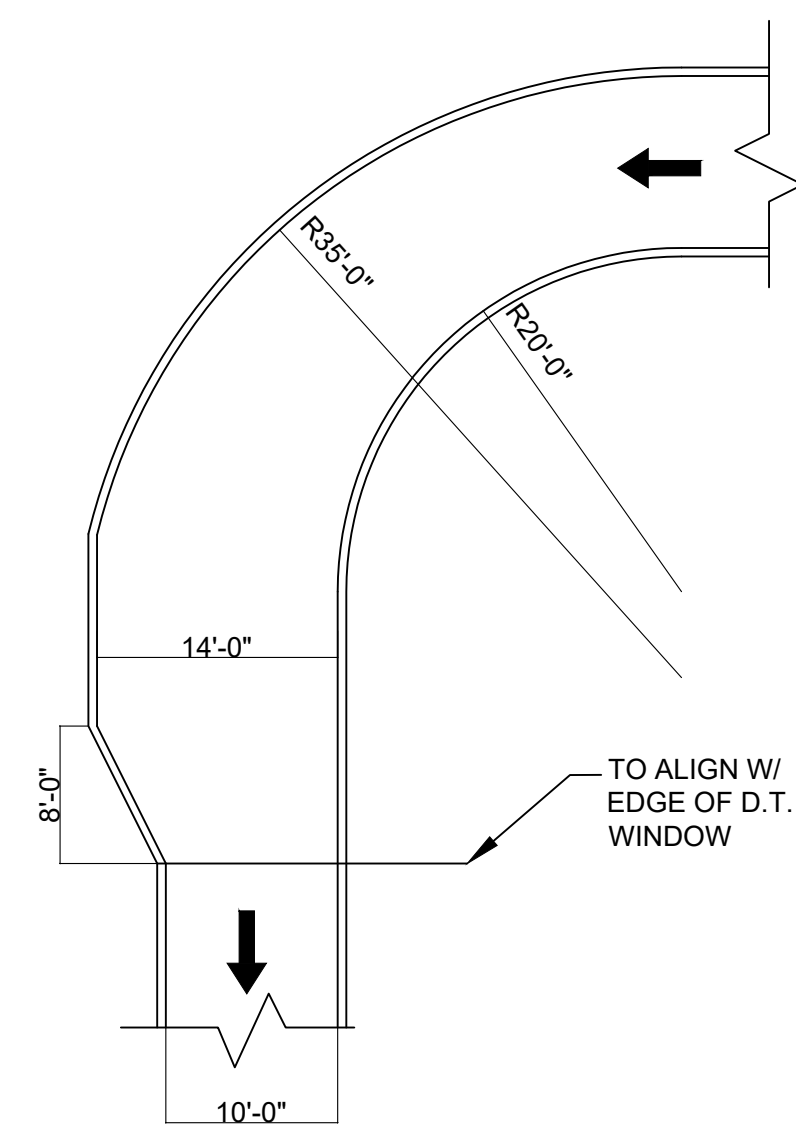

**9 DT W/ OUT BYPASS LANE**  
SCALE: NTS

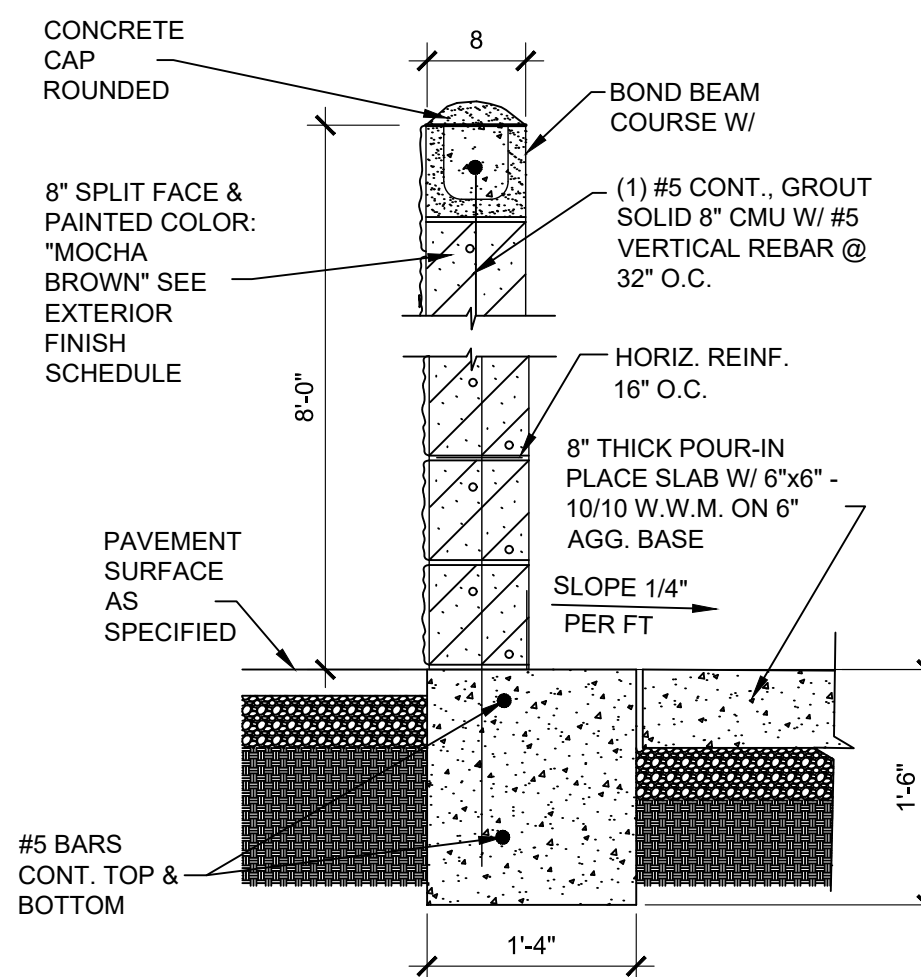

**8 DUMPSTER WALL SECTION**  
SCALE: 3/8" = 1'-0"

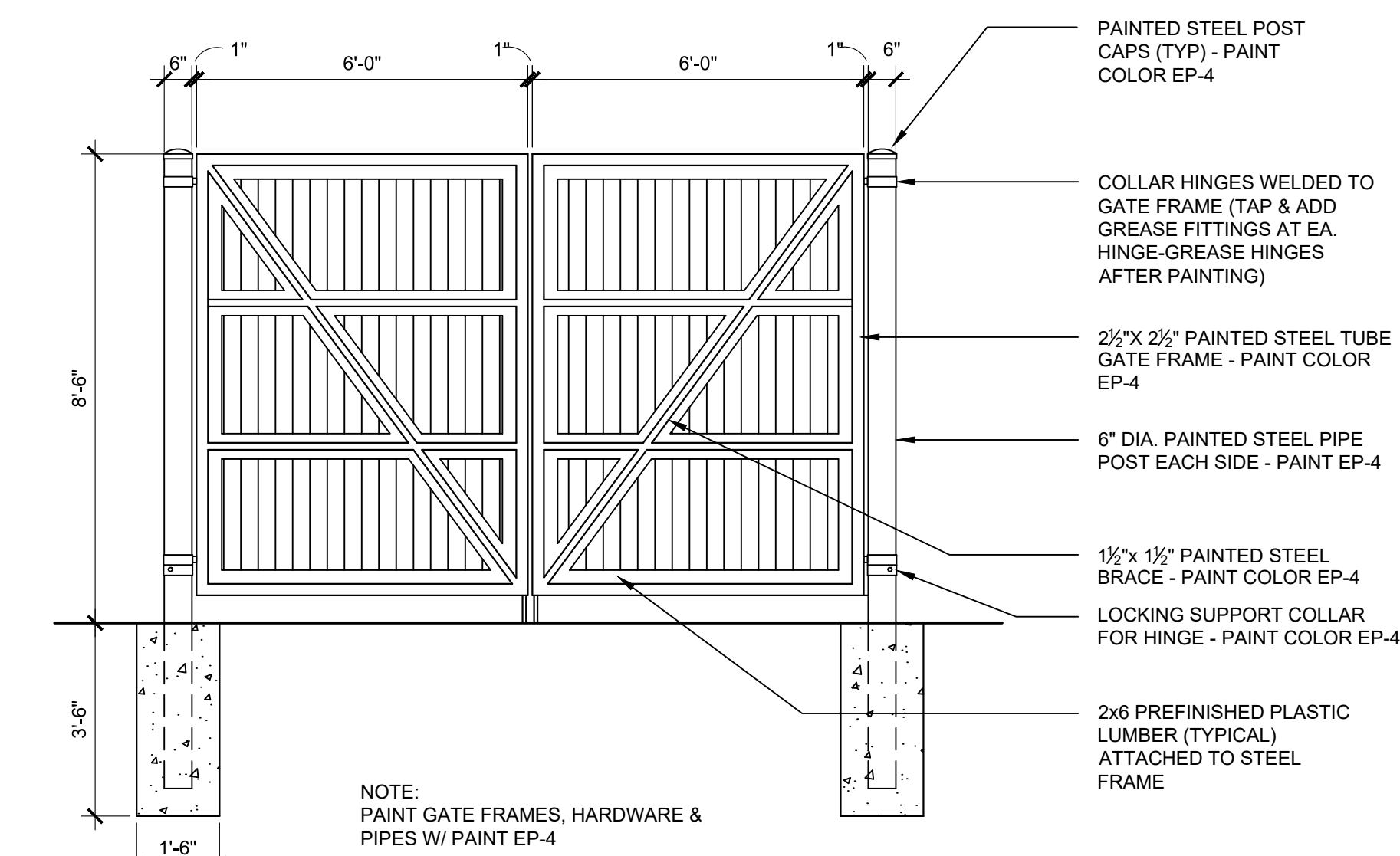

**3 DUMPSTER ENCLOSURE & GATE INT. ELEV.**  
SCALE: 3/8" = 1'-0"

ISSUE TABLE		
No.	Date (mm/dd/yy)	Description

REVISIONS		
No.	Date	Description

DRAWINGS REVISED AS PER DESIGN BULLETIN		
No.	Date	Description



THIS DRAWING IS OWNED BY OR LICENSED FOR USE BY POPEYES LOUISIANA KITCHEN (OR ITS AFFILIATED OR RELATED COMPANIES) AND MAY NOT BE REPRODUCED, USED, COPIED, DISSEMINATED, PUBLISHED OR TRANSFERRED IN ANY FORM OR BY ANY MEANS, EXCEPT WITH THE PRIOR WRITTEN CONSENT OF POPEYES LOUISIANA KITCHEN. COPYRIGHT INFRINGEMENT IS A VIOLATION OF FEDERAL LAW SUBJECT TO CRIMINAL AND CIVIL PENALTIES.

THE CONTRACTOR IS TO VERIFY ALL DIMENSIONS AND CONDITIONS ON THE PROJECT AND TO REPORT ANY DISCREPANCIES TO THE POPEYES LOUISIANA KITCHEN REPRESENTATIVE PRIOR TO COMMENCING WORK. THESE DRAWINGS ARE NOT TO BE USED FOR CONSTRUCTION PURPOSES UNLESS INDICATED BY POPEYES LOUISIANA KITCHEN AS ISSUED FOR CONSTRUCTION.

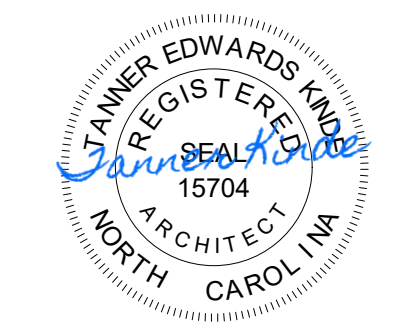

6.13.2023

Company Logo

Project

Store Type: US 2124 PROTOTYPE 2112-21

Location: 1517 NC 24-87 CAMERON, NC

Drawing Title	
SITE DETAILS - TRASH ENCLOSURE WOOD	
Drawn: SH	Checked: AL
Scale: AS NOTED	Date: JUNE 2023
Project No: C22-129	Drawing No: AS2.2

POPEYES LOUISIANA KITCHEN MODEL 2112, 1517 NC 24-87, CAMERON, NC (JUNE 01, 2023) STORE NO. C22-129

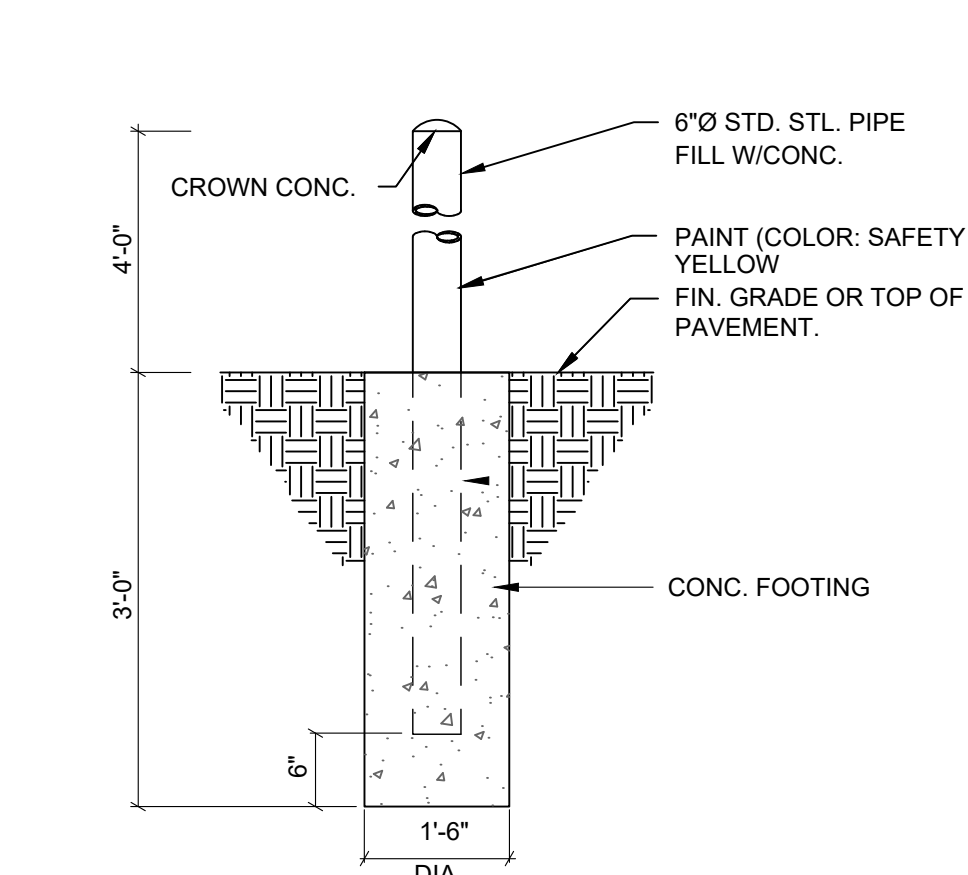

**13 BOLLARD DETAIL**  
AS2.3 SCALE: 3/8" = 1'-0"

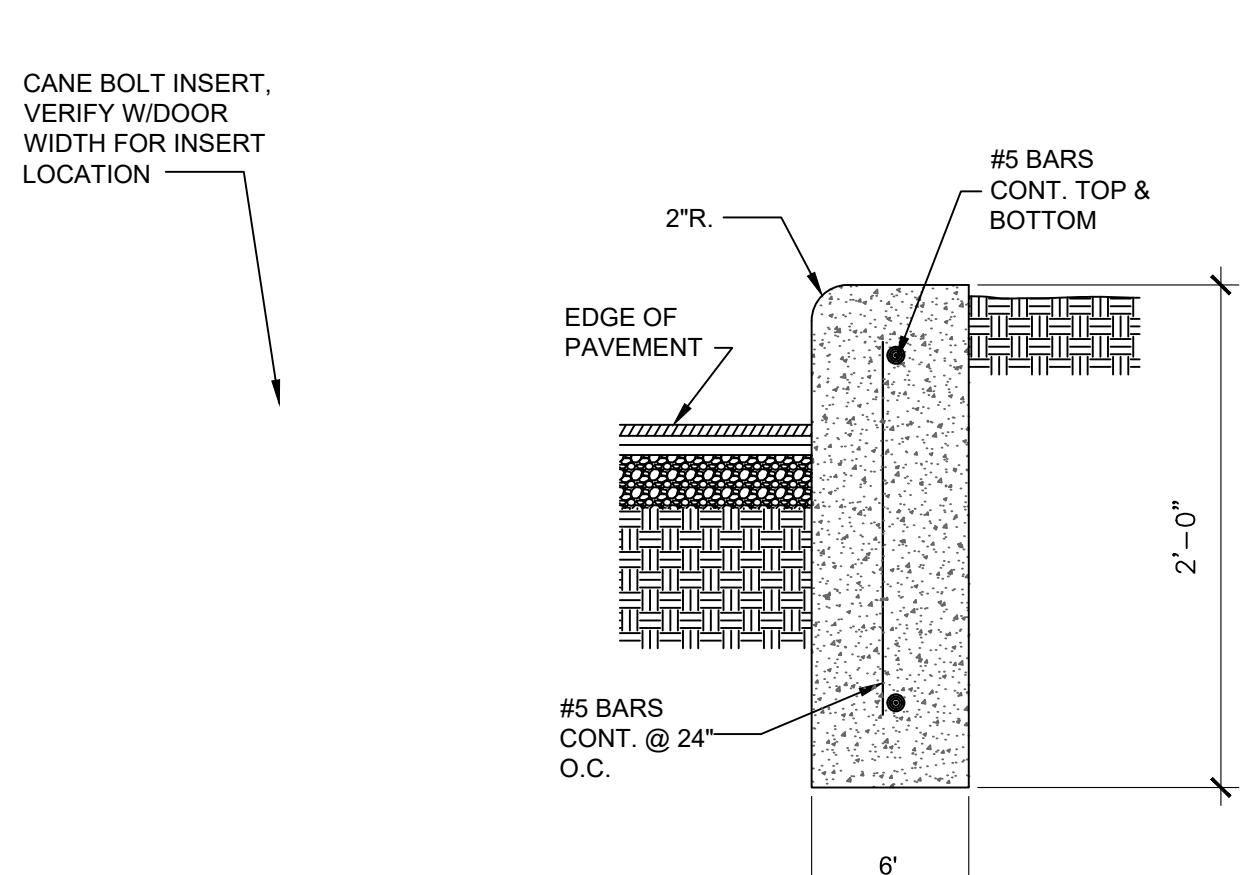

**11 CURB DETAIL**  
AS2.3 SCALE: 3/8" = 1'-0"

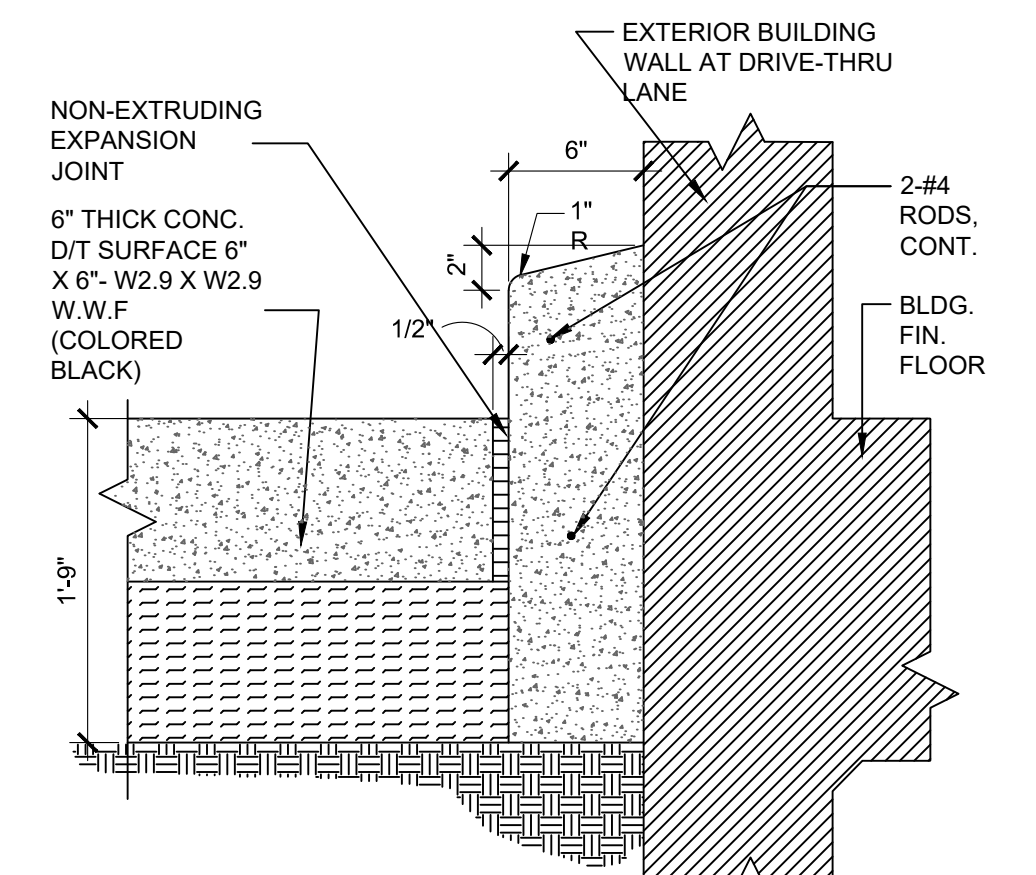

**5 6" BARRIER CURB @ DRIVE-THRU WINDOW**  
AS2.3 SCALE: 3/8" = 1'-0"

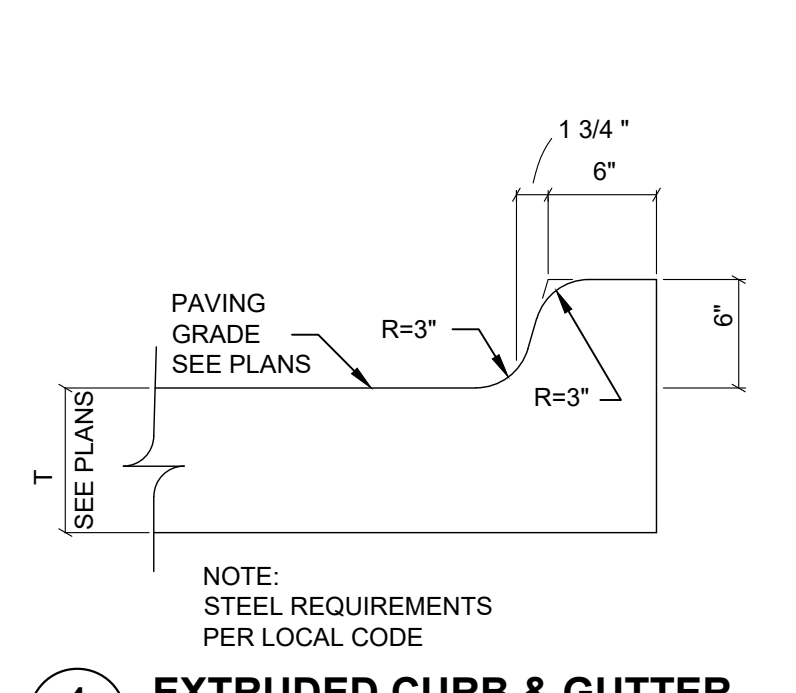

**4 EXTRUDED CURB & GUTTER**  
AS2.3 SCALE: 3/8" = 1'-0"

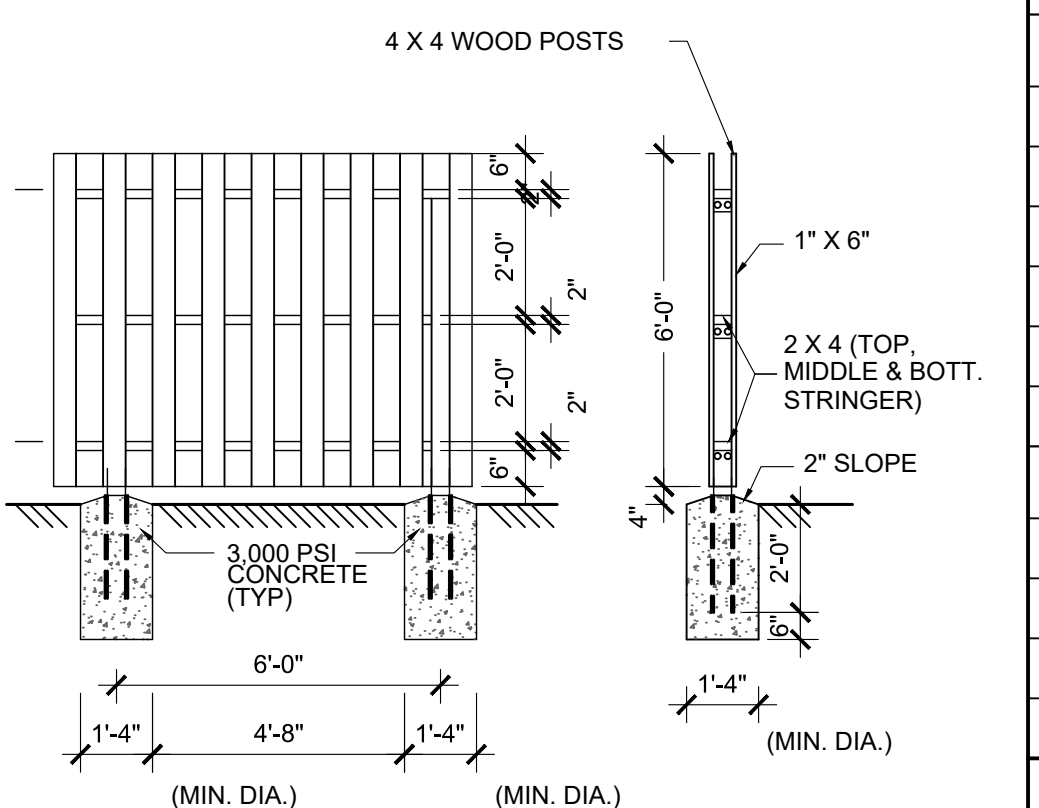

**1 SHADOW BOX WOOD FENCE**  
AS2.3 SCALE: 3/8" = 1'-0"

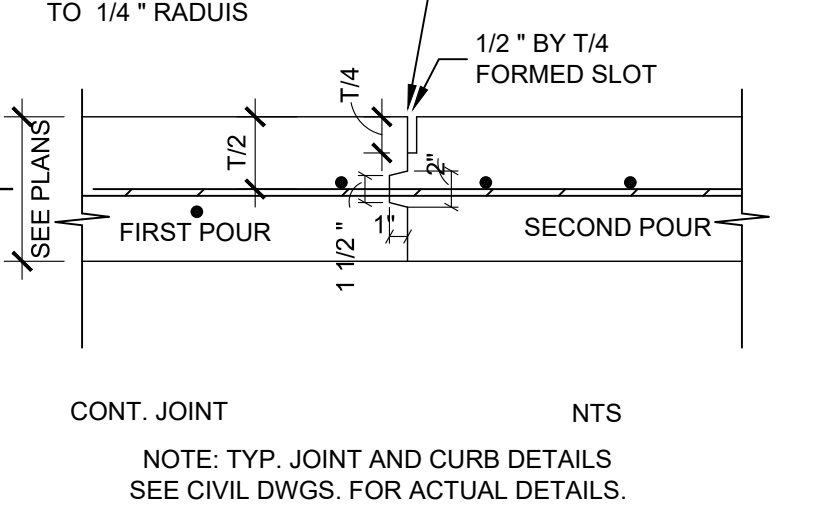
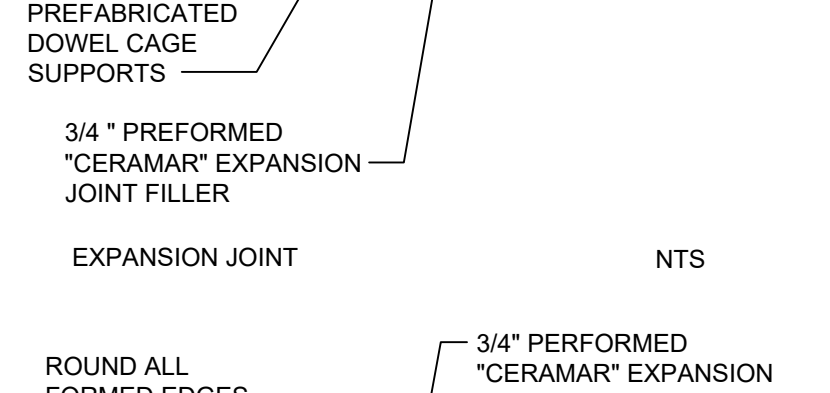
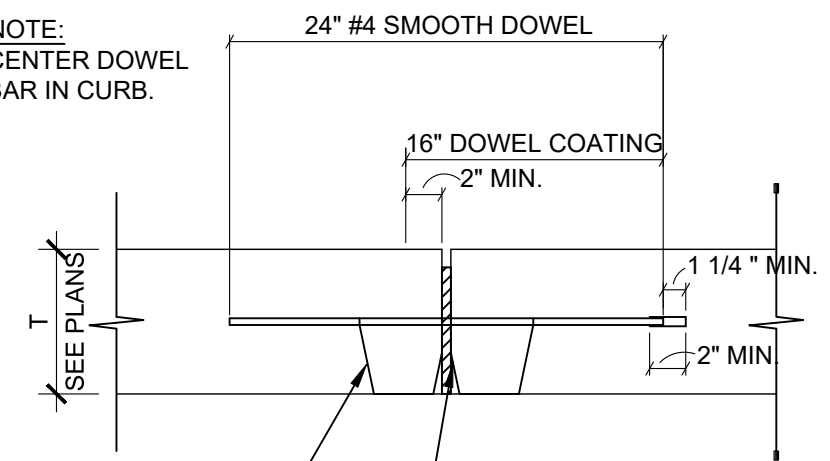
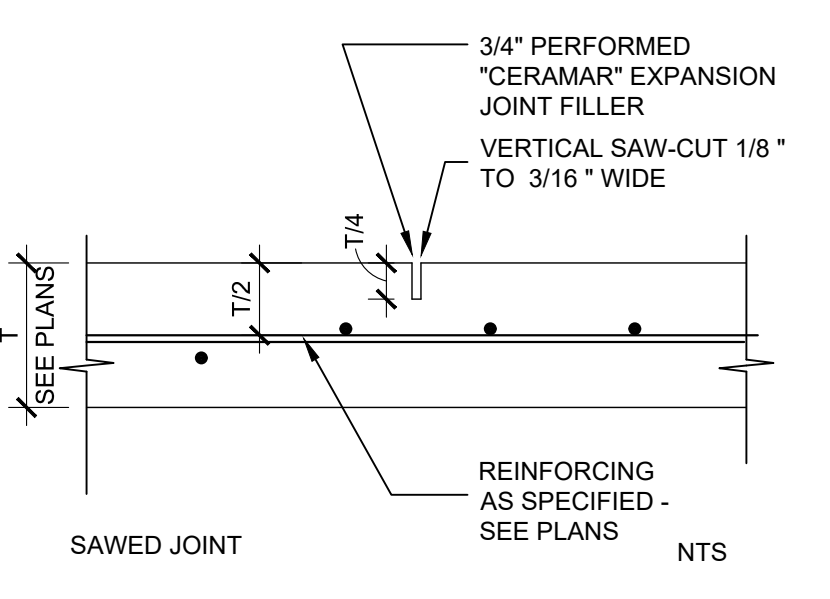

**13 TYPICAL JOINT DETAILS**  
AS2.3 SCALE: 3/8" = 1'-0"

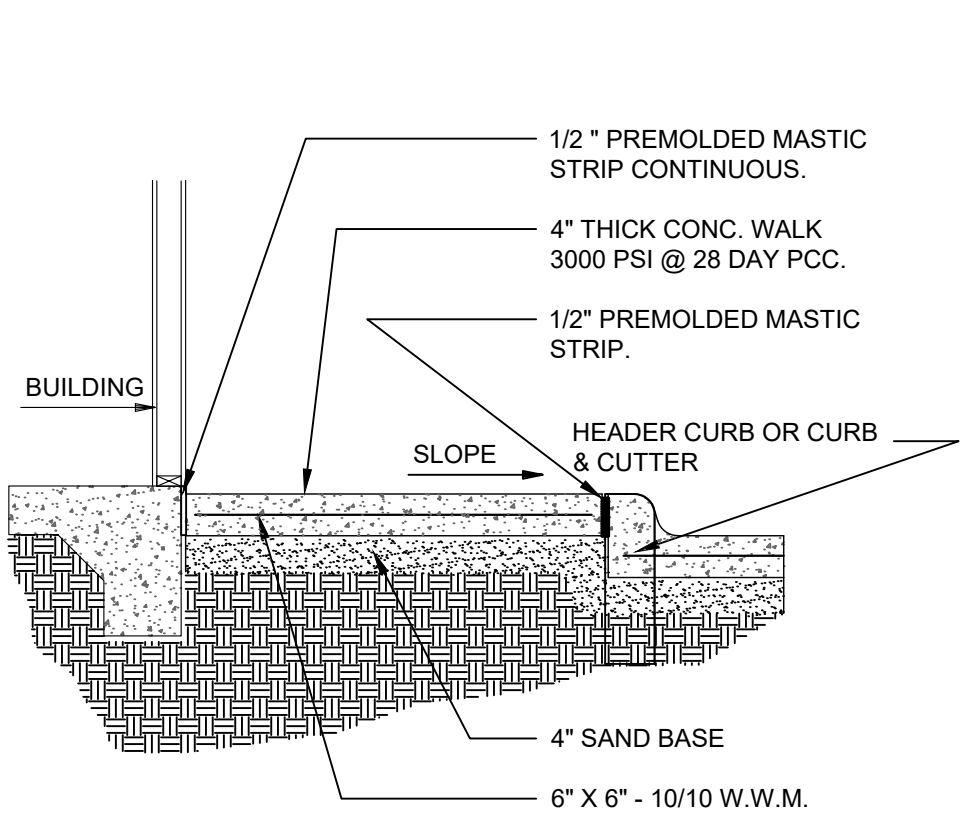

**9 SIDEWALK DETAIL**  
AS2.3 SCALE: 3/8" = 1'-0"

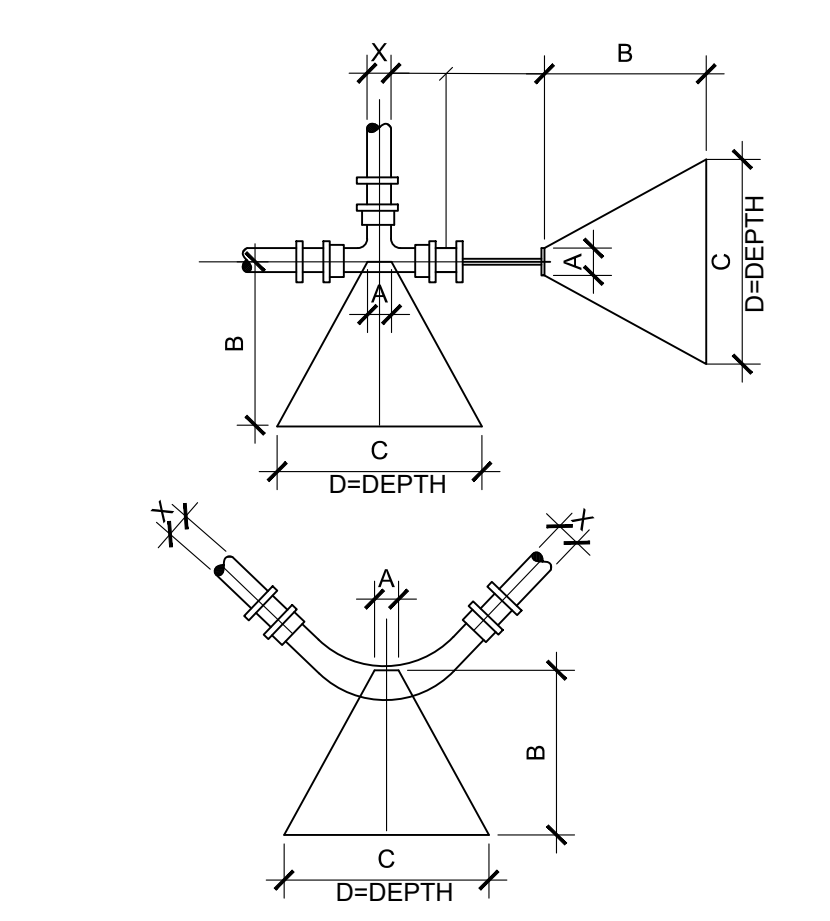

**10 THRUST BLOCKS**  
AS2.3 SCALE: 3/8" = 1'-0"

NOTE: CONCRETE TO HAVE A MIN. 28 DAY STRENGTH OF 3000 PSI

BLOCKING DIMENSIONS					
DEAD END AND TEES	X	A	B	C	D
	8"	10"	2'-3"	3'-3"	2'-0"
12"	12"	3'-0"	4'-6"	3'-0"	3'-0"
BENDS	8"	10"	2'-0"	4'-0"	2'-3"
	12"	12"	4'-3"	6'-0"	3'-3"
90°	8"	10"	1'-6"	2'-6"	2'-0"
	12"	12"	1'-9"	3'-0"	1'-9"
45°	8"	10"	1'-0"	2'-0"	1'-3"
	12"	12"	0'-6"	1'-9"	1'-6"
11/14"	8"	10"	0'-6"	1'-4"	1'-0"
	12"	12"	0'-6"	1'-9"	1'-6"

X= DIAMETER OF PIPE TO BE BLOCKED NOTE: BLOCKING SHALL BE CONSTRUCTED AS PER AWWA STD. 0600, SECTION 12.3, OR LATEST REVISION

GREASE TRAP SIZE TABLE		
G.T. SIZE	DIM "A"	DIM "B"
1000 GALLON	8'-2"	5'-1"
1200 GALLON	8'-6"	5'-9"

VERIFY PER LOCAL CODE

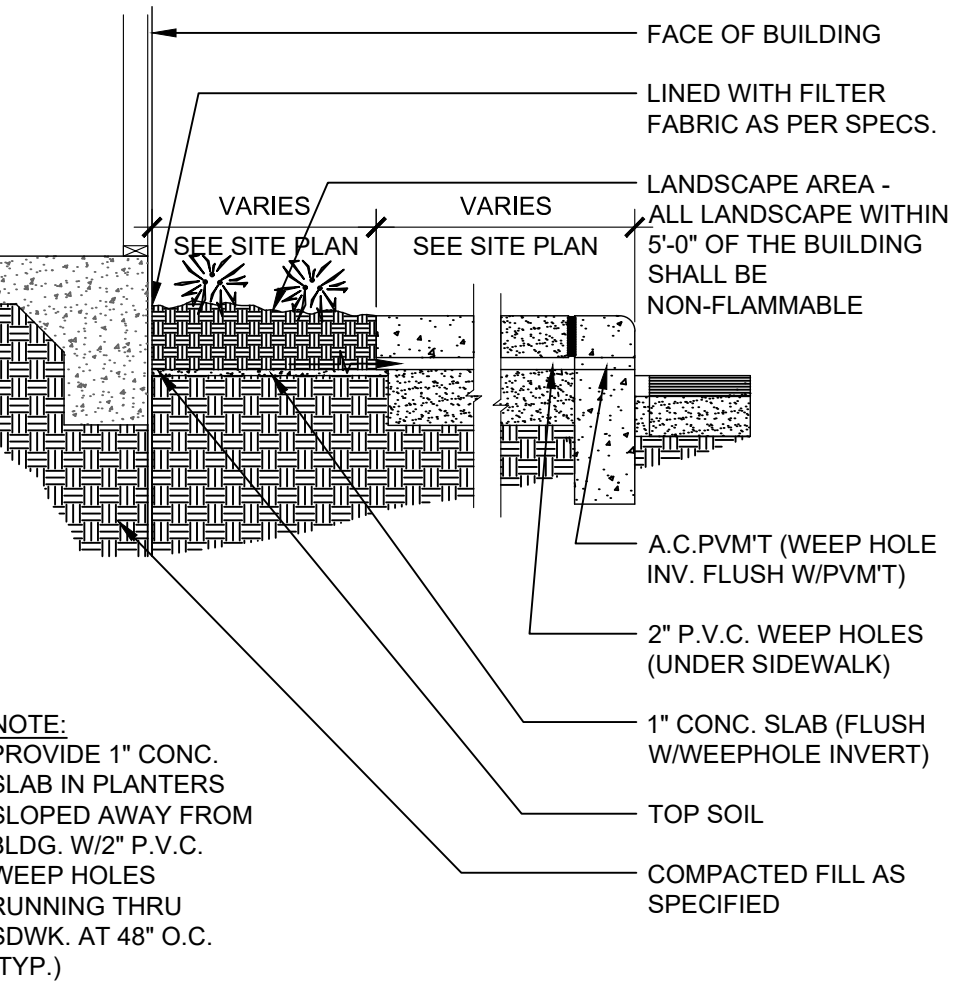
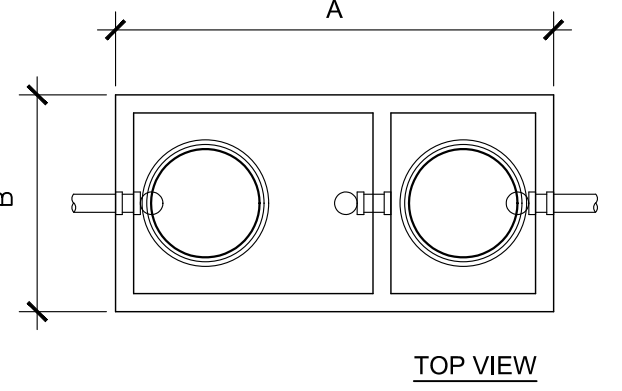

**7 PLANTER SIDEWALK**  
AS2.3 SCALE: 3/8" = 1'-0"

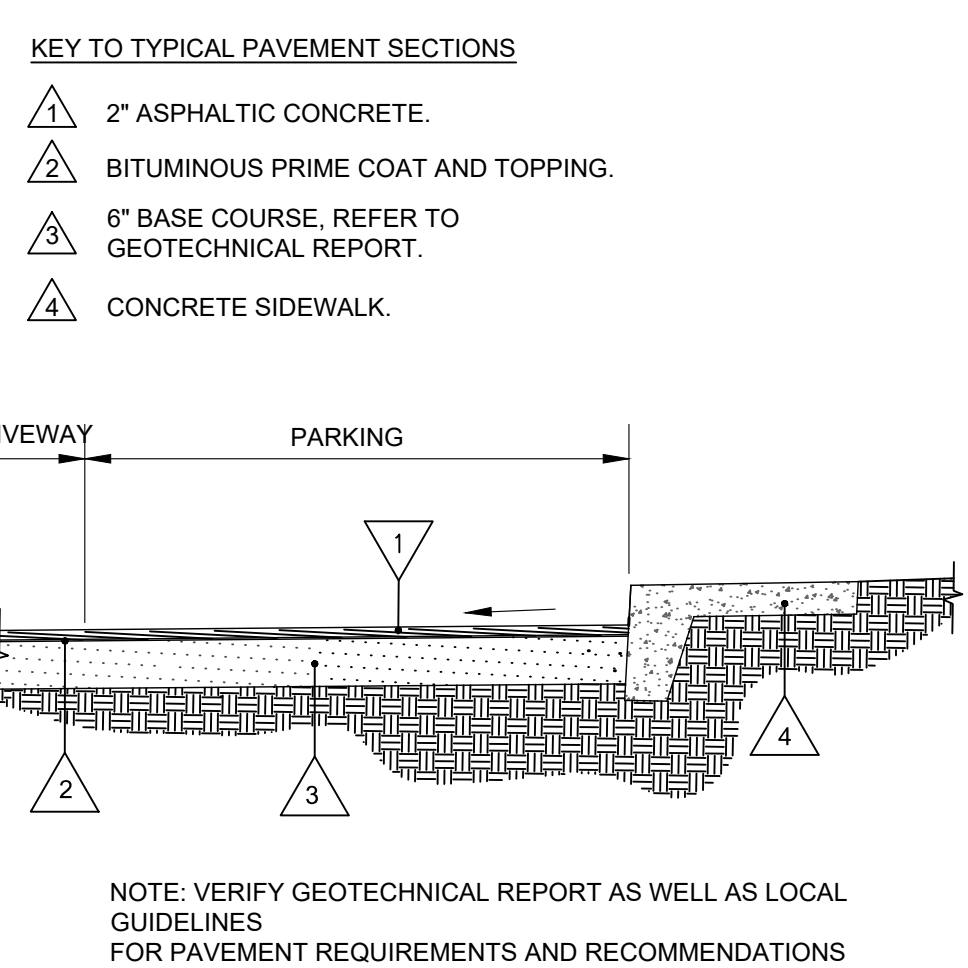

**8 TYP. ASPHALT PAVEMENT DETAIL**  
AS2.3 SCALE: 3/8" = 1'-0"

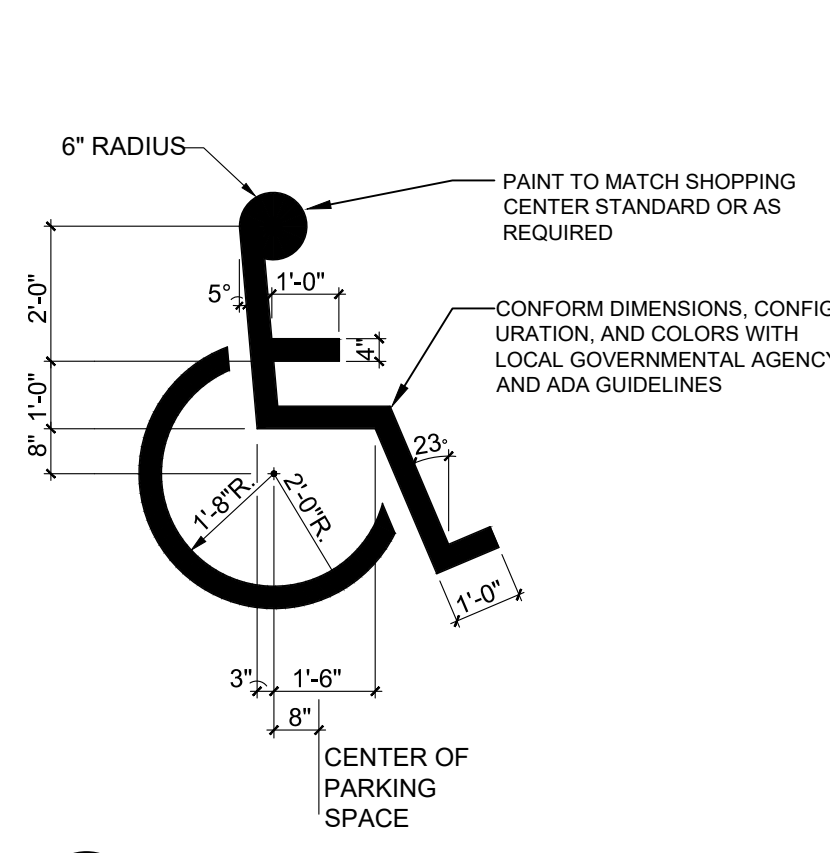

**12 HANDICAP SYMBOL**  
AS2.3 SCALE: 3/8" = 1'-0"

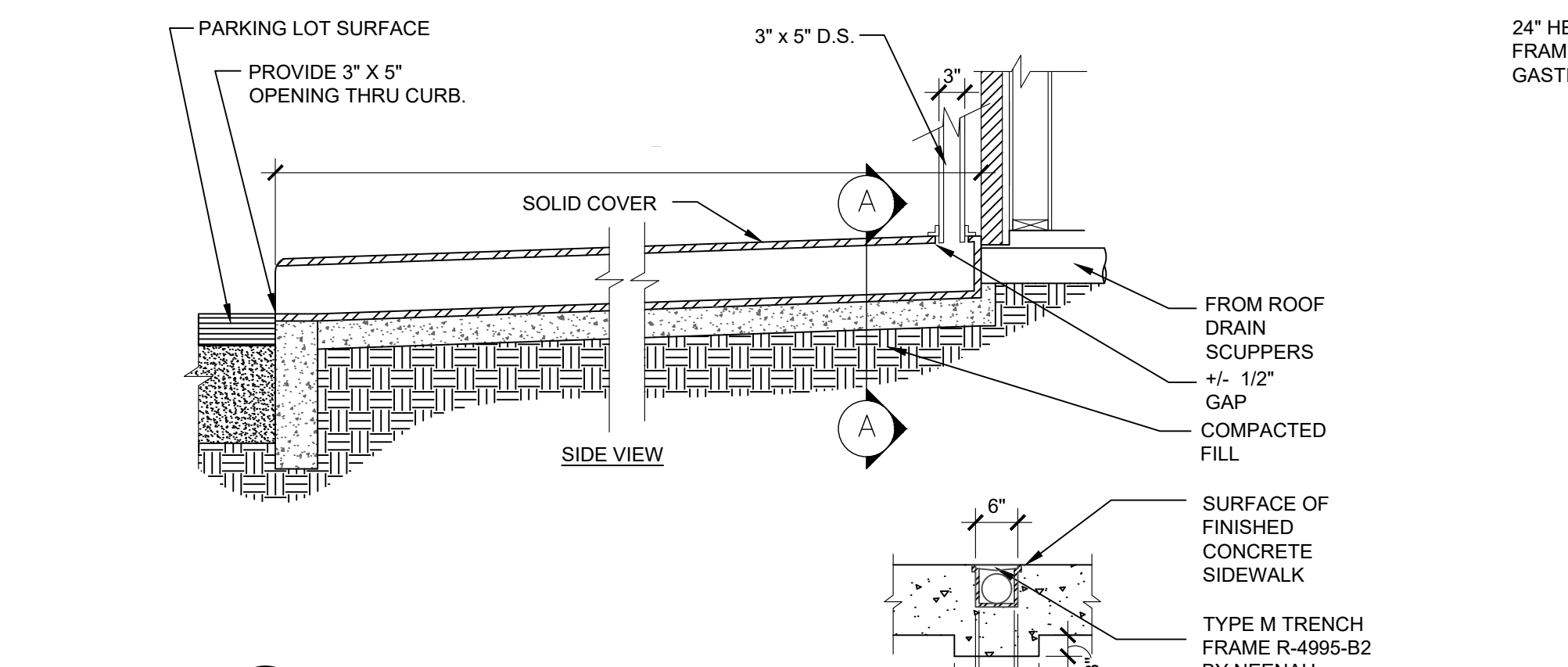

**6 ROOF DRAIN FLUME**  
AS2.3 SCALE: 3/8" = 1'-0"

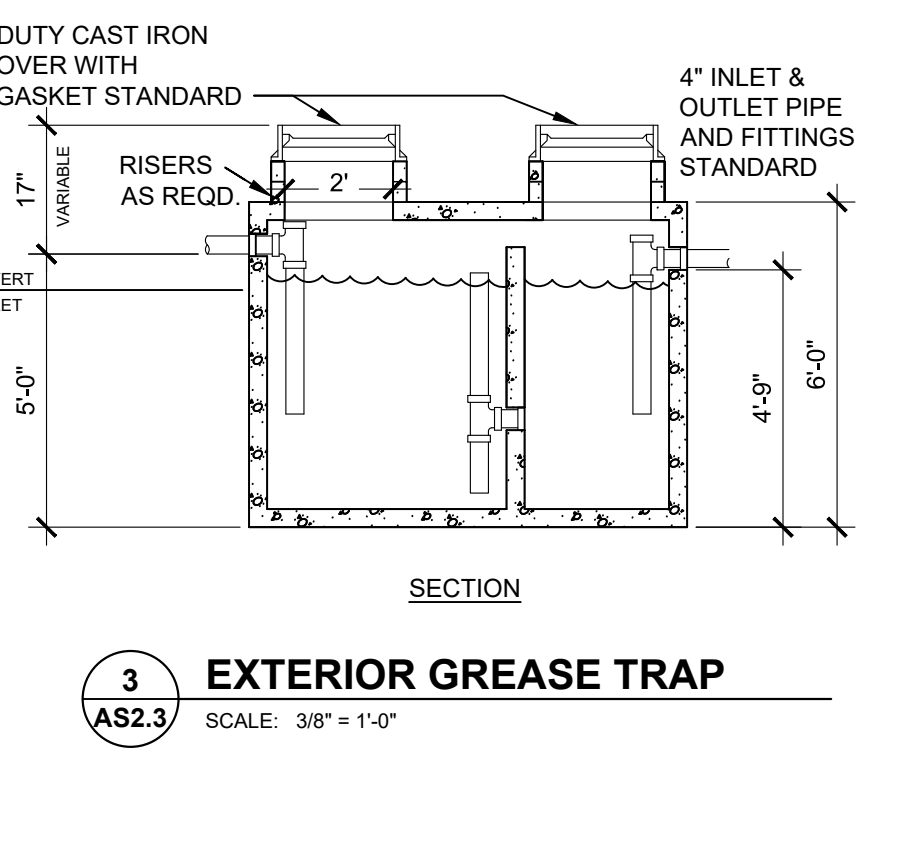

**3 EXTERIOR GREASE TRAP**  
AS2.3 SCALE: 3/8" = 1'-0"

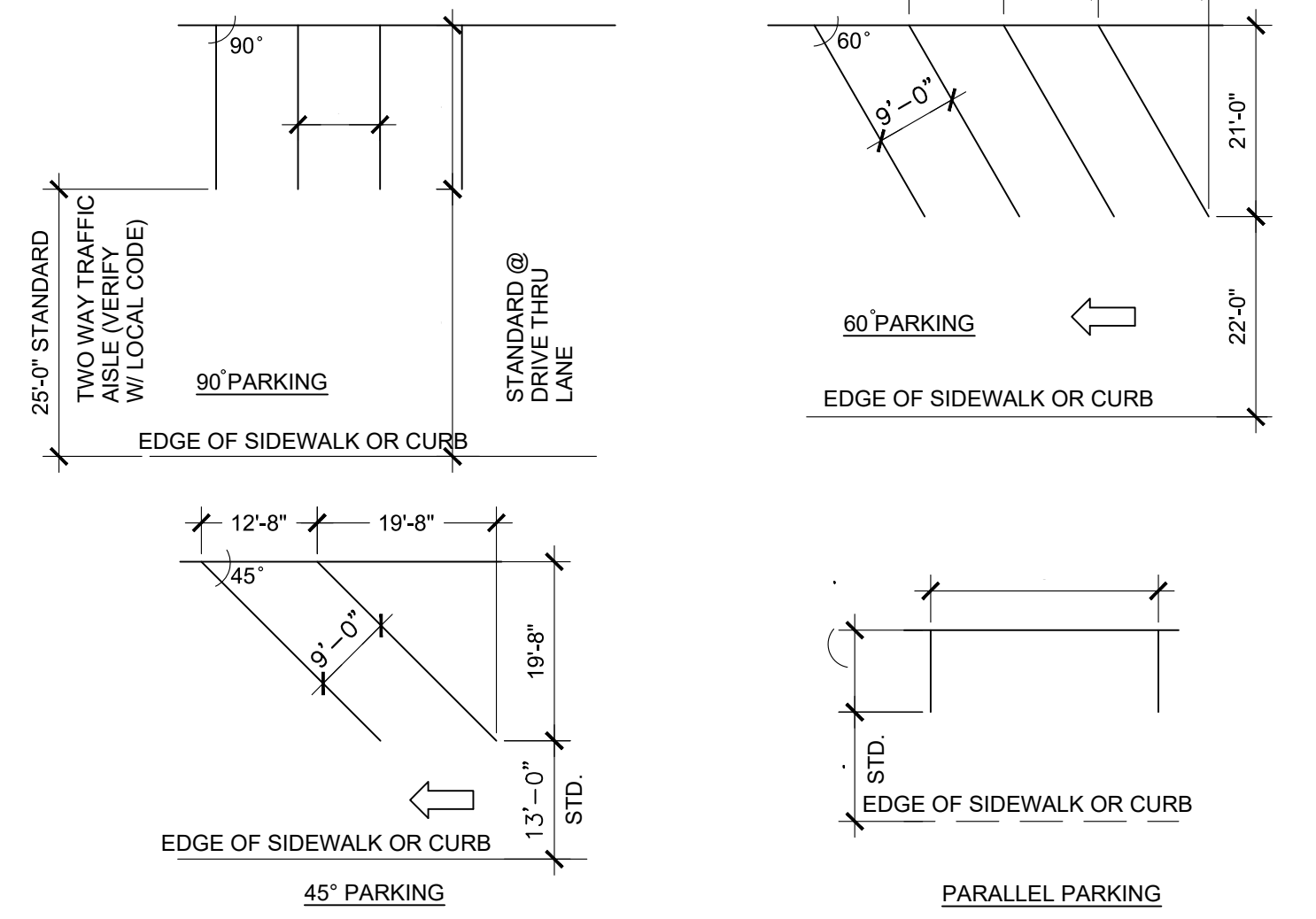

**2 PARKING STALL STANDARDS**  
AS2.3 SCALE: 3/8" = 1'-0"

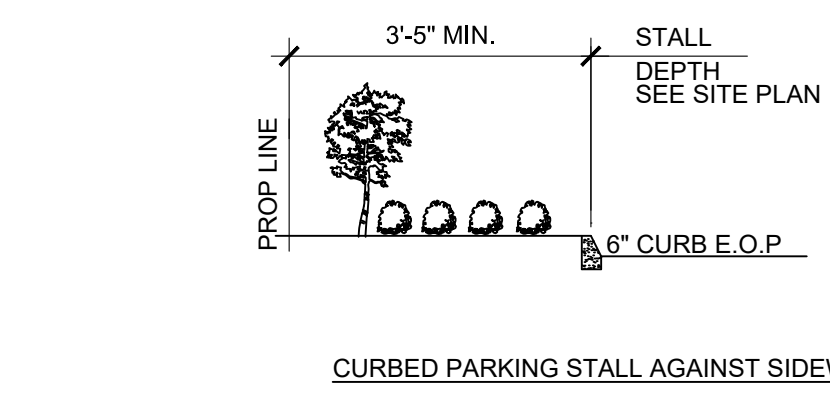
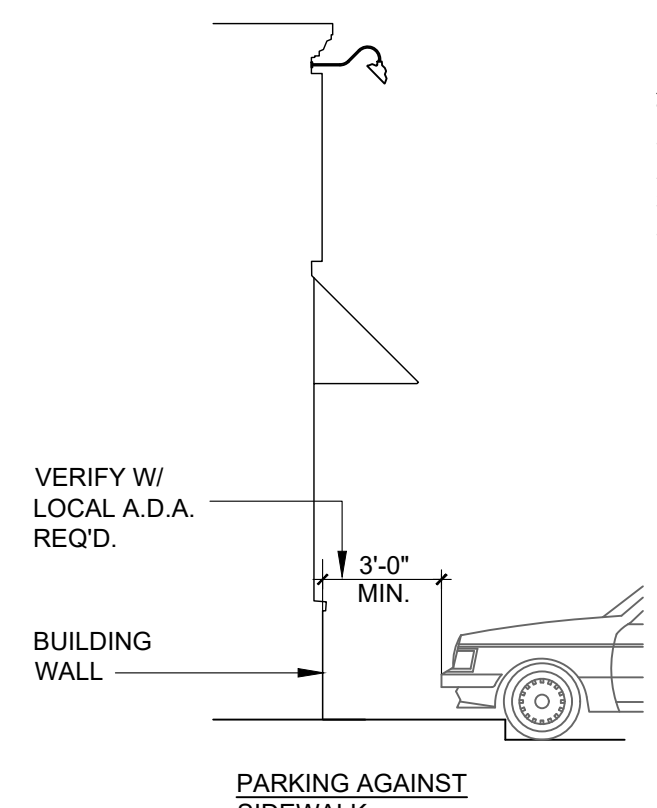

ISSUE TABLE

No.	Date (mm/dd/yy)	Description

REVISIONS

No.	Date	Description

DRAWINGS REVISED AS PER DESIGN BULLETIN

No.	Date	Description

THIS DRAWING IS OWNED BY OR LICENSED FOR USE BY POPEYES LOUISIANA KITCHEN (OR ITS AFFILIATED OR RELATED COMPANIES) AND MAY NOT BE REPRODUCED, COPIED, DOWNLOADED, DISSEMINATED, PUBLISHED OR TRANSFERRED IN ANY FORM OR BY ANY MEANS, EXCEPT WITH THE PRIOR WRITTEN CONSENT OF POPEYES LOUISIANA KITCHEN. COPYRIGHT INFRINGEMENT IS A VIOLATION OF FEDERAL LAW SUBJECT TO CRIMINAL AND CIVIL PENALTIES.

THE CONTRACTOR IS TO VERIFY ALL DIMENSIONS AND CONDITIONS ON THE PROJECT AND TO REPORT ANY DISCREPANCIES TO THE POPEYES LOUISIANA KITCHEN REPRESENTATIVE PRIOR TO COMMENCING WORK. THESE DRAWINGS ARE NOT TO BE USED FOR CONSTRUCTION PURPOSES UNLESS INDICATED BY POPEYES LOUISIANA KITCHEN AS "ISSUED FOR CONSTRUCTION".



6.13.2023

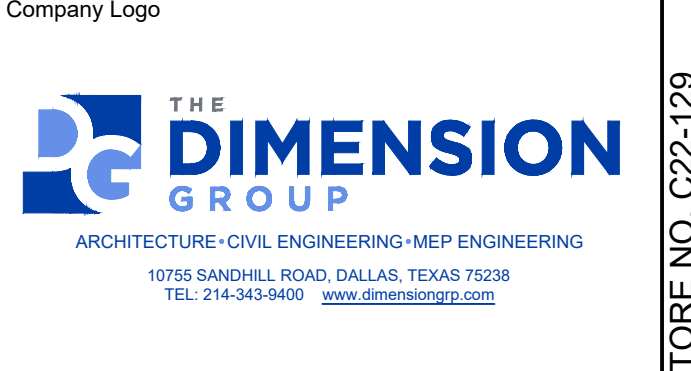

Store Type: US 2124 PROTOTYPE 2112-21

Location: 1517 NC 24-87 CAMERON, NC

Drawing Title: SITE DETAILS

Drawn: SH	Checked: AL
Scale: AS NOTED	Date: JUNE 2023
Project No.: C22-129	Drawing No.: AS2.3

POPEYES LOUISIANA KITCHEN MODEL 2112, 1517 NC 24-87, CAMERON, NC (JUNE 01, 2023) STORE NO. C22-129

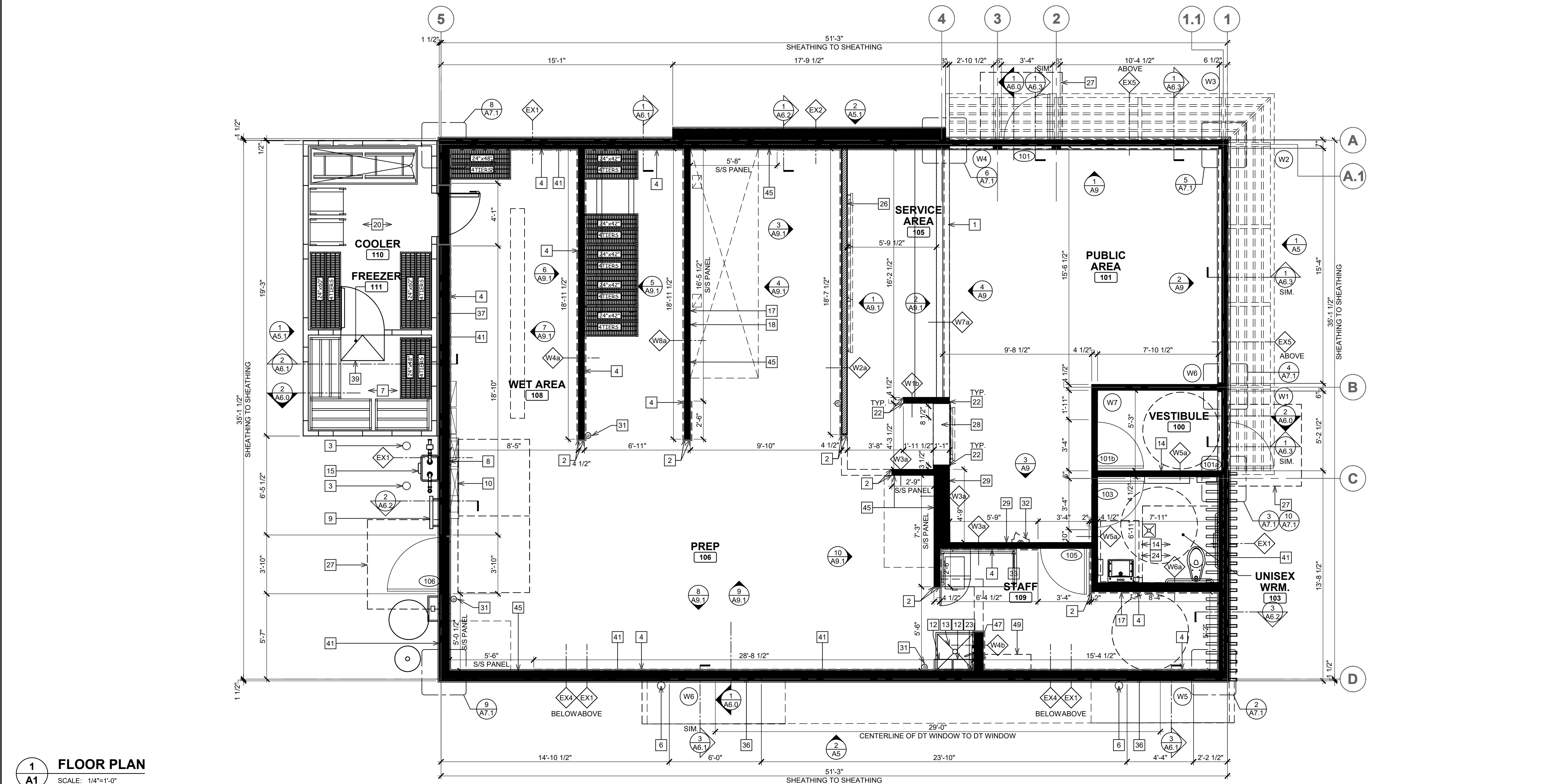

1 FLOOR PLAN A1 SCALE: 1/4"=1'-0"

WALL TYPE LEGEND

Table detailing wall types (EX, EX3, EX4, EX5) and their construction specifications, including materials like stucco, vinyl, and brick, and insulation requirements.

NOTE: 1. PROVIDE FULL PLYWOOD BACKING INSTEAD OF DRYWALL IN BACK OF HOUSE WHERE PERMITTED BY CODE. 2. G.C TO ENSURE THE FOLLOWING SHOP DRAWINGS ARE SUBMITTED...

GENERAL NOTES:

- 1. ALL INTERIOR NON-STRUCTURAL PARTITION SHALL BE 2 X 4 METAL STUDS @ 16" O.C. FROM SLAB TO 6' ABOVE FINISHED CEILING... 2. REFER TO SITE PLAN FOR LOCATION & EXTENTS OF SIDEWALKS ETC.

FLOOR PLAN NOTES

- 1. APPROXIMATE LOCATION OF FRONT COUNTER. CONSULT MILLWORK DRAWINGS FOR ACTUAL LOCATION. G.C TO ENSURE FLOOR TILE TRANSITION FALLS UNDERNEATH MILLWORK COUNTERTOPS... 2. G.C TO PROVIDE AND INSTALL 2" X 2" (4FT LIGHT DUTY 20 GAUGE #4 BRUSHED) S/S CORNER GUARDS...

ISSUE TABLE

Table with columns: No., Date (mm/dd/yy), Description. Contains issue entries 1-11.

REVISIONS

Table with columns: No., Date, Description. Contains revision entries 1-7.

DRAWINGS REVISED AS PER DESIGN BULLETIN

Table with columns: No., Date, Description. Contains drawing revision entries 1-11.



THIS DRAWING IS OWNED BY OR LICENSED FOR USE BY POPEYES LOUISIANA KITCHEN... THE CONTRACTOR IS TO VERIFY ALL DIMENSIONS AND CONDITIONS ON THE PROJECT AND TO REPORT ANY DISCREPANCIES...



6.13.2023

Company Logo: THE DIMENSION GROUP ARCHITECTURE-CIVIL ENGINEERING-MEP ENGINEERING

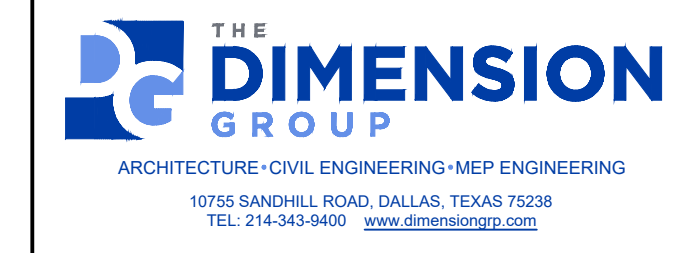

Project: LOUISIANA KITCHEN



Store Type: US 2124 PROTOTYPE 2112-21

Location: 1517 NC 24-87 CAMERON, NC

Drawing Title: FLOOR PLAN AND SCHEDULES

Table for drawing details: Drawn (SH), Checked (AL), Scale (1/4"=1'-0"), Date (JUNE 2023), Project No. (C22-129), Drawing No. (A1).

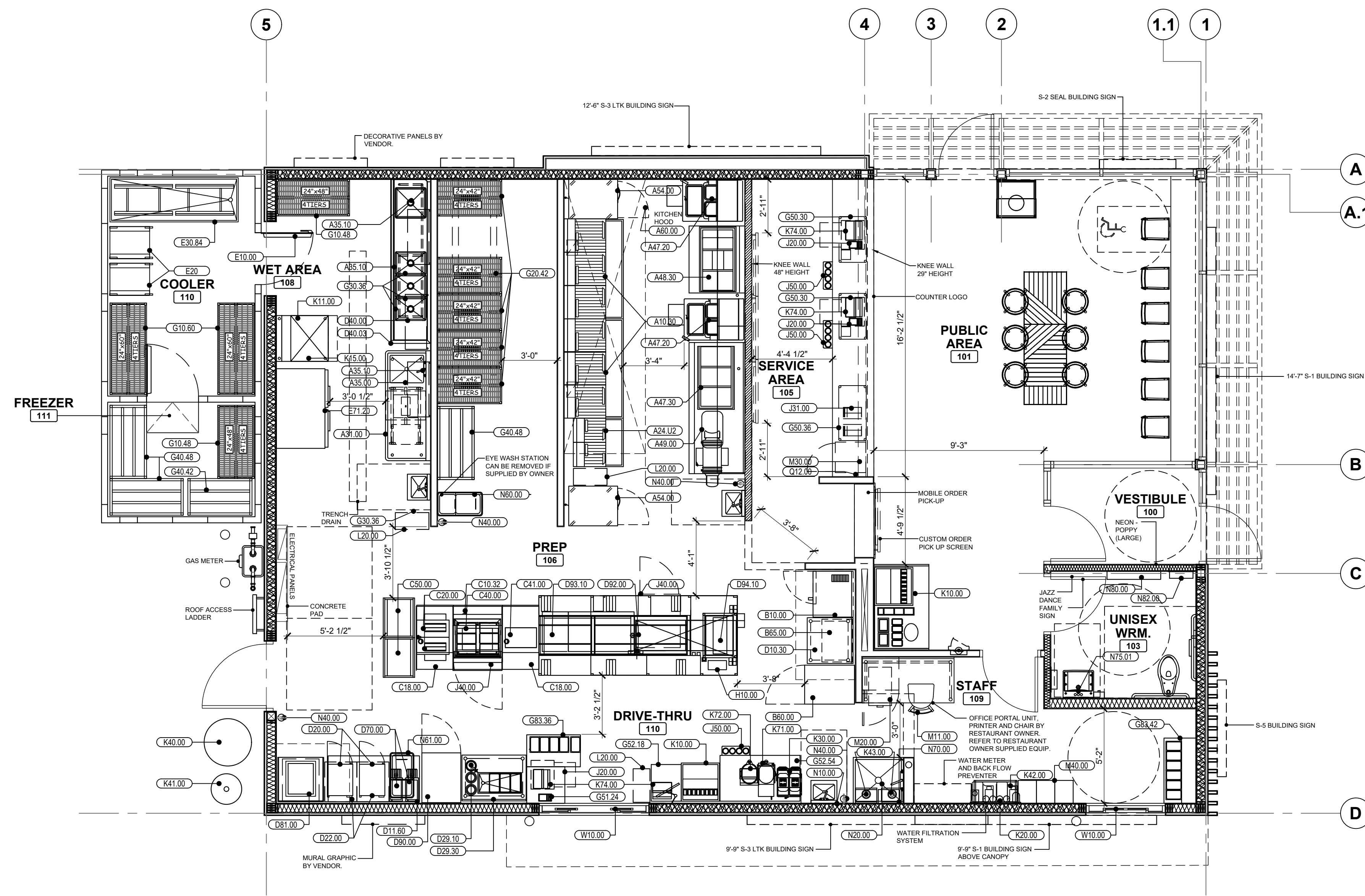

**NOTE**

- IT IS RESPONSIBILITY OF THE G.C. TO COORDINATE DELIVERY, UNCRATING, POSITIONING, FINAL HOOK UP AND REMOVAL OF TRASH OF ALL OWNER SUPPLIED KITCHEN EQUIPMENT.
- ALL KITCHEN EQUIPMENT TO BE INSTALLED AS PER MANUFACTURER'S SPECIFICATIONS.
- DECOR ITEMS SUPPLIED BY OWNER AND INSTALLED BY GENERAL CONTRACTOR.
- FOR DINING ROOM FURNITURE, SEE DECOR PACKAGE, CONTACT DECOR VENDOR FOR DETAILS.
- ARCHITECT OF RECORD TO ENSURE AND COORDINATE THAT ALL INTERIOR AND EXTERIOR COMPLIES WITH ADA REQUIREMENTS AS WELL AS LOCAL JURISDICTIONS.
- AS OF DECEMBER 31, 2021, CAPTIVE AIRE NO LONGER MANUFACTURES OR SELLS THE POPEYES LOW PROFILE HOOD. THE ONLY APPROVED HOOD IS THE FRANKE PLK HOOD. THE ONLY APPROVED HOOD IS THE FRANKE PLK HOOD. CAD DWGS AND SPECS CAN BE FOUND IN THE DESIGN PORTAL ON THE EQUIPMENT SCHEDULE TAB.

**NEW KITCHEN EQUIPMENT SCHEDULE**

NOTE: CONTRACTOR SHOULD REFER TO MANUFACTURER SPECIFICATIONS FOR ALL SERVICE REQUIREMENTS AND PROPER CONNECTIONS.

ITEMNO	QTY	CATEGORY	MFR	MODEL	EQUIPMENT REMARKS
A10.30	2	MULTIPLE FRYER SYSTEM, GAS	ULTRAFRYER	BP20203	
A10.40	2	SHORTENING DISPOSAL UNIT	ULTRAFRYER	DSP205AL	NOT SHOWN IN PLAN
A10.50	2	BOILOUT HOSE	ULTRAFRYER	BOILOUT	NOT SHOWN IN PLAN
A24.L12	1	MULTIPLE FRYER SYSTEM, GAS	ULTRAFRYER	BP30142UCP	
A31.00	1	MARINATOR	AYRKING	M101-110	
A35.00	1	ONE COMPARTMENT SINK	WINHOLT	1143828	
A35.10	3	PRE-RINSE FAUCET ASSEMBLY	T & S	B2180	
A47.20	2	BATTER STATION 29"	AYRKING	BBSUL2934P	
A47.30	1	BATTER STATION 86"	KES	CUSTOM	
A48.30	1	3-PAN ICE BATH TABLE FABRICATION	KES	CUSTOM	
A49.00	1	DRUMROLL	AYRKING	DRUL120TPR 8POP	
A54.00	2	REACH-IN FREEZER	DELFIELD	GBF1P-S	
A60.00	1	15' HOOD	FRANKEE	3347 FR-BD-2	
B10.00	1	CONVECTION OVEN, DOUBLE STACKED	BLODGETT OVEN	CTB DBL	
B60.00	1	REACH-IN REFRIGERATOR	DELFIELD	GBR1P-S	
B65.00	1	BISCUIT HOLDING UNIT	NWS	D528530400N	
C10.32	1	POPEYES DUAL SIDE SANDWICH PREP	NWS	F775670100N	
C20.00	2	TOASTER	ANTUNES	YCT-2	
C40.00	1	PRODUCT HOLDING UNIT	PRINCE CASTLE	EHBP23	
C41.00	1	PROTEIN HOLDING UNIT	PRINCE CASTLE	PHB41F	
C50.00	2	BUN / SHEET PAN RACK	CAMBERO	UPR1826F20580	
D10.30	1	WORK TABLE	NWS	D202070400N	
D11.60	1	WORK TABLE 80"	KES	CUSTOM	
D20.00	2	MICROWAVE OVEN	PANASONIC	NE-17523	
D22.00	2	MICROWAVE SHELF	NWS	D413310300N	
D29.10	1	PACKING TABLE, CONSERVEVELL UTENSIL	SERVER	CW-D1	
D29.30	1	PACKING TABLE, SINGLE SIDED	KES	CUSTOM	
D40.00	1	3-BOWL SINK	NWS	F775680100N	
D40.03	1	SPLASH DIVIDER	NWS	F367400100N	
D41.00	1	NOT USED	ADVANCE TABCO	DTC-560-24R	
D50.00	1	NOT USED			
D70.00	2	HOT WATER DISPENSER	BUNN	HXEL	
D81.00	1	REHEAT/REFRYER, WATER TANK, ELECTRIC	ULTRAFRYER	REO-1620-X	
D90.00	1	HOLDING UNIT / CVAP	WINSTON	HA4522	
D92.00	1	HOLDING BINS	PRINCE CASTLE	PHB21N2	
D93.10	1	HOLDING BINS	PRINCE CASTLE	DHB2PT-60P	
D94.00	1	PROTEIN HOLDING BIN	PRINCE CASTLE	PHB34R2	
D94.10	1	BISCUIT HOLDING BIN	PRINCE CASTLE	PHB21N1	
E10.00	1	WALK-IN COOLER	KOLPAK	WICF-A185891	
E20.00	2	CHICKEN RACKS	SPG	4H1286	
E30.84	1	CHICKEN CRATE	NWS	D125050500N	
E71.20	1	DOUBLE EVEN-THAW REFRIGERATOR	TRUALSEN	RE232N-1	
G10.48	2	COATED WIRE SHELVING - 4 TIERS	METRO	2448HK3	
G10.60	2	COATED WIRE SHELVING - 4 TIERS	METRO	2448HK3	
G30.42	5	WIRE SHELVING WITH TRACK 42"	METRO	2448HK3	
G30.36	4	WIRE SHELVING WALL MOUNTED - 36" 2 TIER	METRO	2448HK3	
G40.42	2	DUNNAGE RACK	KES	CUSTOM	
G40.48	1	DUNNAGE RACK	KES	CUSTOM	
G50.30	2	WIRE SHELVING UNCOATED - 2 TIER 30"	METRO	CUSTOM	
G50.36	1	WIRE SHELVING UNCOATED - 2 TIER 36"	METRO	CUSTOM	
G51.24	1	POS TABLE 24"	METRO	CUSTOM	
G52.18	1	DRIVE-THRU TABLE 18"	KES	CUSTOM	
G52.54	1	DRIVE-THRU TABLE 54"	KES	CUSTOM	
G83.36	1	EXPEDITE TABLE	KES	CUSTOM	
G83.42	1	EXPEDITE TABLE	KES	CUSTOM	
H10.00	1	MODULAR PRODUCTION COUNTER - DUAL LINE	KES	CUSTOM	
J20.00	3	CASH CONTROLLER	NKL INDUSTRIES	W-101	
J31.00	1	CONDIMENT ORGANIZER BIN RACK	CAMBERO	12R512	
J40.00	1	UNDERCOUNTER REFRIGERATOR	SILVER KING	SKRS28	
J50.00	3	DISPOSABLE CUP DISPENSER	DISPENSE-RITE	WR-CC-22-POP	
K10.00	2	SODA MACHINE	MANITOWOC	IBF0620C	
K11.00	1	ICE MAKER, CUBE-STYLE	MANITOWOC	YF9000N	
K15.00	1	ICE BIN	MANITOWOC	D570 8POP	
K20.00	1	WATER FILTER SYSTEM	EVERPURE	EV943710	
K30.00	1	CRISPER LEMONADE	BUNN	34000.0012	
K40.00	1	GREASE TANK			
K41.00	1	CO2 TANK			
K42.00	1	BAG N BOX			BY OTHERS
K43.00	2	WATER HEATERS			BY OTHERS
K71.00	1	TEA BREWER	BUNN	ITCB	
K72.00	2	TEA DISPENSER	BUNN	TDO40	
K74.00	4	POS			BY OTHERS
L20.00	3	TRASH BINS			
LP45.00	1	OUTSIDE TRASH RECEPTACLE	WAUSAU	TF1015	NOT SHOWN IN PLAN
LP46.00	1	OUTSIDE TRASH RECEPTACLE	WAUSAU	TF1021	NOT SHOWN IN PLAN
M11.00	1	MANAGERS DESK	NWS	F367310100N	
M20.00	1	OFFICE SUPPLIES	WASSER	106053	
M30.00	1	SAFE	FIRE KING	BSD2920	
M40.00	1	LOCKERS W/ 6 HIGH UNIT	KELMAX	EL SERIES	
N10.00	1	HAND SINK	KROWNE	H5-88	CLASS K
N20.00	1	MOP SINK (30"x30")	FIAT	MSS3030	CLASS K
N40.00	2	FIRE EXTINGUISHER	ACTION	436500	CLASS K
N40.10	1	FIRE EXTINGUISHER	ACTION	434909	
N60.00	2	FLOUR BIN	RUBBERMAID	FG36028BWH	
N61.00	1	INGREDIENTS BIN	RUBBERMAID	FG36028BWH	
N70.00	1	MOP & BROOM HAGER	ADVANCED	K42	
N75.01	1	FAUCET	KROWNE	16-197	
Q12.00	1	PRESELL BOARD			
W10.00	2	DRIVE-THRU WNDOW	QUIKSERV	BP-7zx	

**EQUIPMENT GENERAL NOTES**

- AS OF APRIL 31, 2021, CAPTIVE AIRE NO LONGER MANUFACTURES OR SELLS THE POPEYES LOW PROFILE HOOD. THE ONLY APPROVED HOOD IS THE FRANKE PLK HOOD. CAD DWGS AND SPECS CAN BE FOUND IN THE DESIGN PORTAL ON THE EQUIPMENT SCHEDULE TAB.
- IDMBS CLEARANCE MUST REMAIN AT 135" MIN AFTER FINISHES TO BE ABLE TO FIT (3) 50" TV MONITOR SCREENS

**1**  
**A2** **EQUIPMENT PLAN**  
SCALE: 1/4"=1'-0"

**ISSUE TABLE**

No.	Date (mm/dd/yy)	Description

**REVISIONS**

No.	Date	Description

**DRAWINGS REVISED AS PER DESIGN BULLETIN**

No.	Date	Description

**PROJECT NORTH**

THIS DRAWING IS OWNED BY OR LICENSED FOR USE BY POPEYES LOUISIANA KITCHEN (OR ITS AFFILIATED OR RELATED COMPANIES) AND MAY NOT BE REPRODUCED, USED, DOWNLOADED, DISSEMINATED, PUBLISHED OR TRANSMITTED IN ANY FORM OR BY ANY MEANS, EXCEPT WITH THE PRIOR WRITTEN CONSENT OF POPEYES LOUISIANA KITCHEN. COPYRIGHT INFRINGEMENT IS A VIOLATION OF FEDERAL LAW SUBJECT TO CRIMINAL AND CIVIL PENALTIES.

THE CONTRACTOR IS TO VERIFY ALL DIMENSIONS AND CONDITIONS ON THE PROJECT AND TO REPORT ANY DISCREPANCIES TO THE POPEYES LOUISIANA KITCHEN REPRESENTATIVE PRIOR TO COMMENCING WORK. THESE DRAWINGS ARE NOT TO BE USED FOR CONSTRUCTION PURPOSES UNLESS INDICATED BY POPEYES LOUISIANA KITCHEN AS "ISSUED FOR CONSTRUCTION".

**6.13.2023**

**Company Logo**

ARCHITECTURE-CIVIL ENGINEERING-MEP ENGINEERING  
10755 SANDHILL ROAD, DALLAS, TEXAS 75238  
TEL: 214-343-9400 www.dimensiongrp.com

**Project**

**Store Type**

US 2124 PROTOTYPE  
2112-21

**Location**

1517 NC 24-87  
CAMERON, NC

**Drawing Title**

**EQUIPMENT PLAN & SCHEDULES**

Drawn	SH	Checked	AL
Scale	1/4"=1'-0"	Date	JUNE 2023
Project No.	C22-129	Drawing No.	A2

POPEYES LOUISIANA KITCHEN MODEL 2112, 1517 NC 24-87, CAMERON, NC (JUNE 01, 2023) STORE NO. C22-129

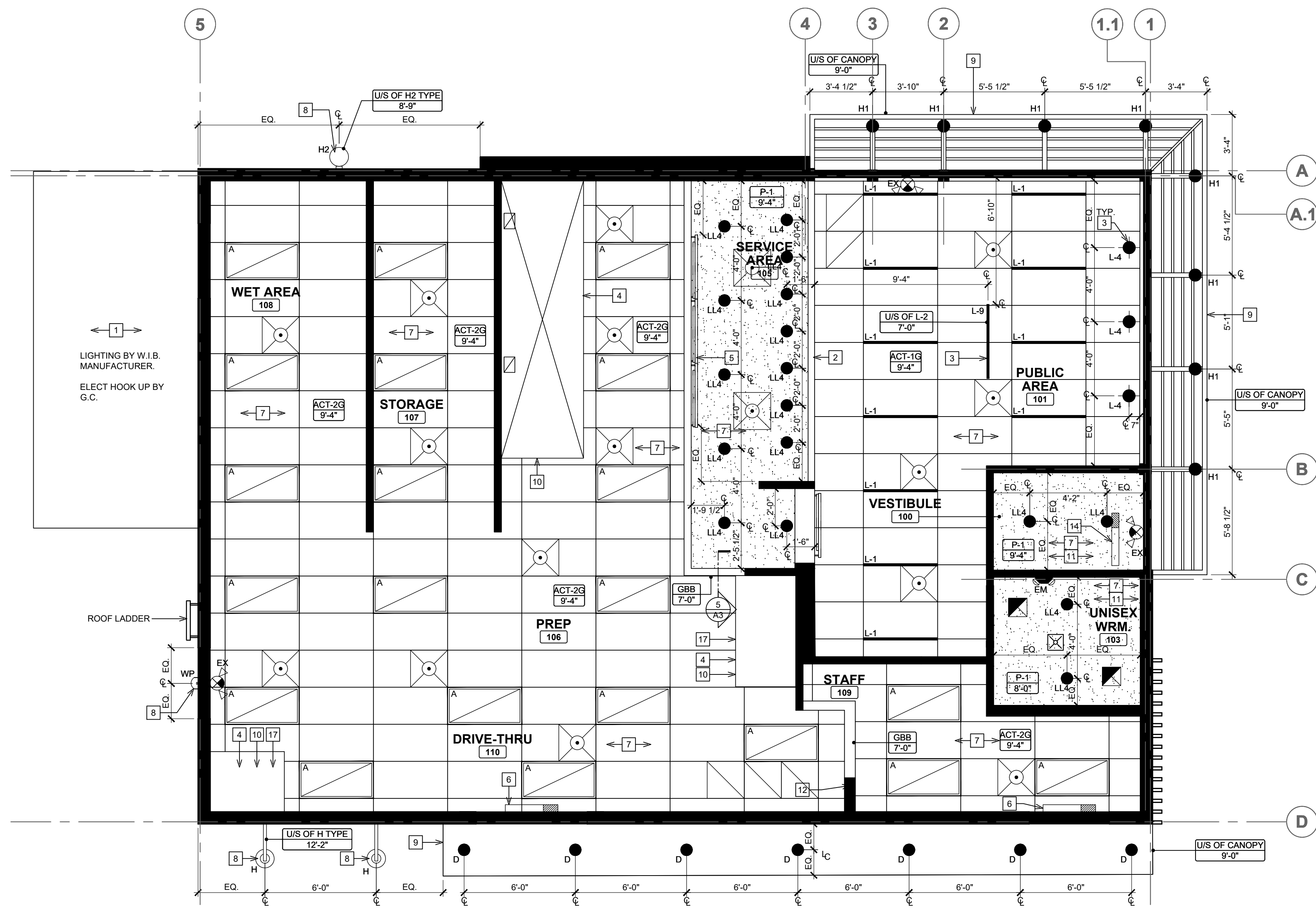

### SYMBOL LEGEND

	SECTION NUMBER DRAWING NUMBER
	NOTE REFERENCE
	DENOTES CEILING HT & MATERIAL GB GYPSUM BOARD GBB GYPSUM BOARD BULKHEAD LGB LAY-IN GYPSUM BOARD
	HVAC DUCTWORK WITH AIR GRILLE. REFER TO MECHANICAL DRAWINGS.
	RETURN AIR GRILLE. REFER TO MECHANICAL DRAWINGS.
	SUPPLY AIR GRILLE. REFER TO MECHANICAL DRAWINGS.
	EXHAUST FAN. REFER TO MECHANICAL DRAWINGS.
	SPEAKERS ATTACHED TO U/S OD TRUSS. REFER TO ELECTRICAL DRAWINGS.
	RADIO & AMPLIFIER. REFER TO ELECTRICAL DRAWINGS.
	AIR TRANSFER DUCT. REFER TO MECHANICAL DRAWINGS.
	CEILING MOUNTED HORN / STROBE INDICATING DEVICE. REFER TO ELECTRICAL DRAWINGS.
	CEILING MOUNTED STROBE ONLY DEVICE. REFER TO ELECTRICAL DRAWINGS.

### ELECTRICAL SCHEDULE

	2'-0" X 4'-0" RECESSED FIXTURE
	PENDANT LIGHTING INSTALLED @ 7'-0" A.F.F. REFER TO ELECTRICAL DRAWINGS AND MASTER SCHEDULE.
	RECESSED DOWN LIGHT. REFER TO ELECTRICAL DRAWINGS AND MASTER SCHEDULE.
	LINEAR LIGHTING INSTALLED @ 9'-4" A.F.F. REFER TO ELECTRICAL DRAWINGS AND MASTER SCHEDULE.
	LINEAR SUSPENDED LIGHTING INSTALLED @ 7'-0" A.F.F. REFER TO ELECTRICAL DRAWINGS AND MASTER SCHEDULE.
	CANOPY DOWN LIGHT. REFER TO ELECTRICAL DRAWINGS AND MASTER SCHEDULE.
	RECESSED DOWN LIGHT IN CANOPIES. REFER TO ELECTRICAL DRAWINGS AND MASTER SCHEDULE.
	EXTERIOR LIGHTING. REFER TO ELECTRICAL DRAWINGS AND MASTER SCHEDULE.
	EMERGENCY LIGHTING. REFER TO ELECTRICAL DRAWINGS AND MASTER SCHEDULE.
	EMERGENCY LIGHTING. REFER TO ELECTRICAL DRAWINGS AND MASTER SCHEDULE.
	EXTERIOR WALL PACK LIGHTING. REFER TO ELECTRICAL DRAWINGS AND MASTER SCHEDULE.

REFER TO ELECTRICAL DRAWINGS FOR SPECIFICATIONS

### ISSUE TABLE

No.	Date (mm/dd/yy)	Description

### REVISIONS

No.	Date	Description

### DRAWINGS REVISED AS PER DESIGN BULLETIN

No.	Date	Description

PROJECT NORTH

THIS DRAWING IS OWNED BY OR LICENSED FOR USE BY POPEYES LOUISIANA KITCHEN (OR ITS AFFILIATED OR RELATED COMPANIES) AND MAY NOT BE REPRODUCED, USED, DOWNLOADED, DISSEMINATED, PUBLISHED OR TRANSMITTED IN ANY FORM OR BY ANY MEANS, EXCEPT WITH THE PRIOR WRITTEN CONSENT OF POPEYES LOUISIANA KITCHEN. COPYRIGHT INFRINGEMENT IS A VIOLATION OF FEDERAL LAW SUBJECT TO CRIMINAL AND CIVIL PENALTIES.

THE CONTRACTOR IS TO VERIFY ALL DIMENSIONS AND CONDITIONS ON THE PROJECT AND TO REPORT ANY DISCREPANCIES TO THE POPEYES LOUISIANA KITCHEN REPRESENTATIVE PRIOR TO COMMENCING WORK. THESE DRAWINGS ARE NOT TO BE USED FOR CONSTRUCTION PURPOSES UNLESS INDICATED BY POPEYES LOUISIANA KITCHEN AS "ISSUED FOR CONSTRUCTION".

6.13.2023

Company Logo

**THE DIMENSION GROUP**

ARCHITECTURE - CIVIL ENGINEERING - MEP ENGINEERING

10755 SANDHILL ROAD, DALLAS, TEXAS 75238  
TEL: 214-343-9400 www.dimensiongroup.com

Project

POPEYES

Store Type  
US 2124 PROTOTYPE  
2112-21

Location  
1517 NC 24-87  
CAMERON, NC

Drawing Title  
REFLECTED  
CEILING PLAN &  
DETAILS

Drawn	SH	Checked	AL
Scale	1/4"=1'-0"	Date	JUNE 2023
Project No.	C22-129	Drawing No.	A3

**1 REELECTED CEILING PLAN**  
A3 SCALE: 1/4"=1'-0"

**NOTE:**

- THE GENERAL CONTRACTOR IS TO ENSURE THE FOLLOWING ITEMS ARE BUILT IN ACCORDANCE WITH STRUCTURAL DRAWINGS AND TO MEET CODE REQUIREMENTS (INCLUDING SEISMIC AND LATERAL RESTRAINT) AS REQUIRED:
  - SUSPENDED SHELVING SUPPORTS
  - SEISMIC AND LATERAL RESTRAINT FOR DUCTWORK
  - SUSPENDED CEILING PANELS, GYPSUM BOARD / T-BAR CEILINGS IN RELATION TO SEISMIC AND LATERAL RESTRAINT.
- THE GENERAL CONTRACTOR IS RESPONSIBLE THAT ALL SUB-TRADES HAVE RETAINED A QUALIFIED STRUCTURAL ENGINEER TO REVIEW THEIR APPROPRIATE WORK. STRUCTURAL ENGINEER(S) TO ISSUE LETTER (ON THEIR LETTERHEAD) STATING THAT ALL WORK MEETS THE REQUIREMENT OF BUILDING CODE FOR SEISMIC RESTRAINTS.

### CEILING PLAN NOTES

- REFER TO WALK-IN FREEZER & COOLER MANUFACTURER FOR EVAPORATOR AND LIGHTING. FINAL CONNECTION BY G.C.
- ORANGE METAL FRAME AROUND OPENING OF FRONT COUNTER. REFER TO POPEYES DECOR PACKAGE.
- ALL PENDANTS / LIGHTS TO BE SUPPLY BY GC / OWNER AND INSTALLED BY G.C. JUNCTION BOX AND FINAL ELECTRICAL CONNECTION BY G.C. PENDANT LIGHTS TO BE MOUNTED AT 7'-0" A.F.F. REFER TO ELECTRICAL DRAWINGS FOR FIXTURE INFORMATION.
- EXHAUST HOODS SUPPLY BY OWNER AND INSTALL BY G.C. REFER TO MECHANICAL DRAWINGS.
- WALL MOUNTED LED SCREENS SUPPLIED BY POPEYES. AND INSTALLED BY G.C. REFER TO DETAIL 3/A3. G.C TO PROVIDE & INSTALL ADEQUATE BLOCKING/BACKING FOR SUPPORT.
- PROPOSED LOCATION OF AIR CURTAIN IF REQUESTED BY RESTAURANT OWNER. REFER TO MECHANICAL/ELECTRICAL DRAWINGS. GC TO PROVIDE AND INSTALL ELECTRICAL POWER FOR FUTURE AIR CURTAIN. OPERATORS TO BE PROVIDED AT DRIVE-THRU WINDOW IF AIR CURTAIN IS INSTALLED. ALL ELECTRICAL OUTLETS PROVIDED TO BE CAPPED OFF. REFER TO ELECTRICAL DRAWINGS.
- ALL DIFFUSERS & RETURN AIR GRILLES TO MATCH CEILINGS (THROUGHOUT THE ENTIRE RESTAURANT).
- REFER TO EXTERIOR ELEVATIONS FOR MOUNTING LOCATION OF WALL MOUNTED LIGHT FIXTURES (TYP.)
- LINE OF CANOPY ABOVE. SUPPLY AND INSTALL BY SIGNAGE VENDOR. REFER TO DETAILS AND STRUCTURAL DRAWINGS.
- G.C. TO SUPPLY AND INSTALL 20 GA. STAINLESS STEEL PANEL ON CEILING TILE W/ HOLD DOWN CLIP AROUND EXHAUST HOOD. DO NOT FASTEN TO EXHAUST HOOD. ANY DAMAGE TO THE EQUIPMENT HOOD WILL BE AT THE COST OF G.C.
- CEILING IN PUBLIC RESTROOMS / WASHROOM VESTIBULE TO BE PAINTED GYPSUM BOARD INSTALLED OVER 2' X 4' WOOD CEILING FRAMING @ 2'-0" O.C.
- RAINWATER LEADER. REFER TO MECHANICAL DRAWINGS.
- G.C. TO SUPPLY AND INSTALL EXHAUST FAN IN THE CABINET TO VENT ABOVE CEILING AT OFFICE DESK.
- HOOD USED ONLY WHERE THE CITY REQUESTS HOOD ABOVE EQUIPMENT.
- FRONT COUNTER BULKHEAD. REFER TO DETAIL 4/A3. FRONT COUNTER BULKHEAD NOT TO BE LESS THAN 6" HIGH (IF SITE ISSUE ARISES IN TERMS OF DUCTWORK INTERFERENCE- GC TO NOTIFY ARCHITECT OF RECORD).
- JLC T-BAR LED LINEAR LIGHTING FIXTURE INSTALL T-BAR GRID. REFER TO FINISH SCHEDULE.

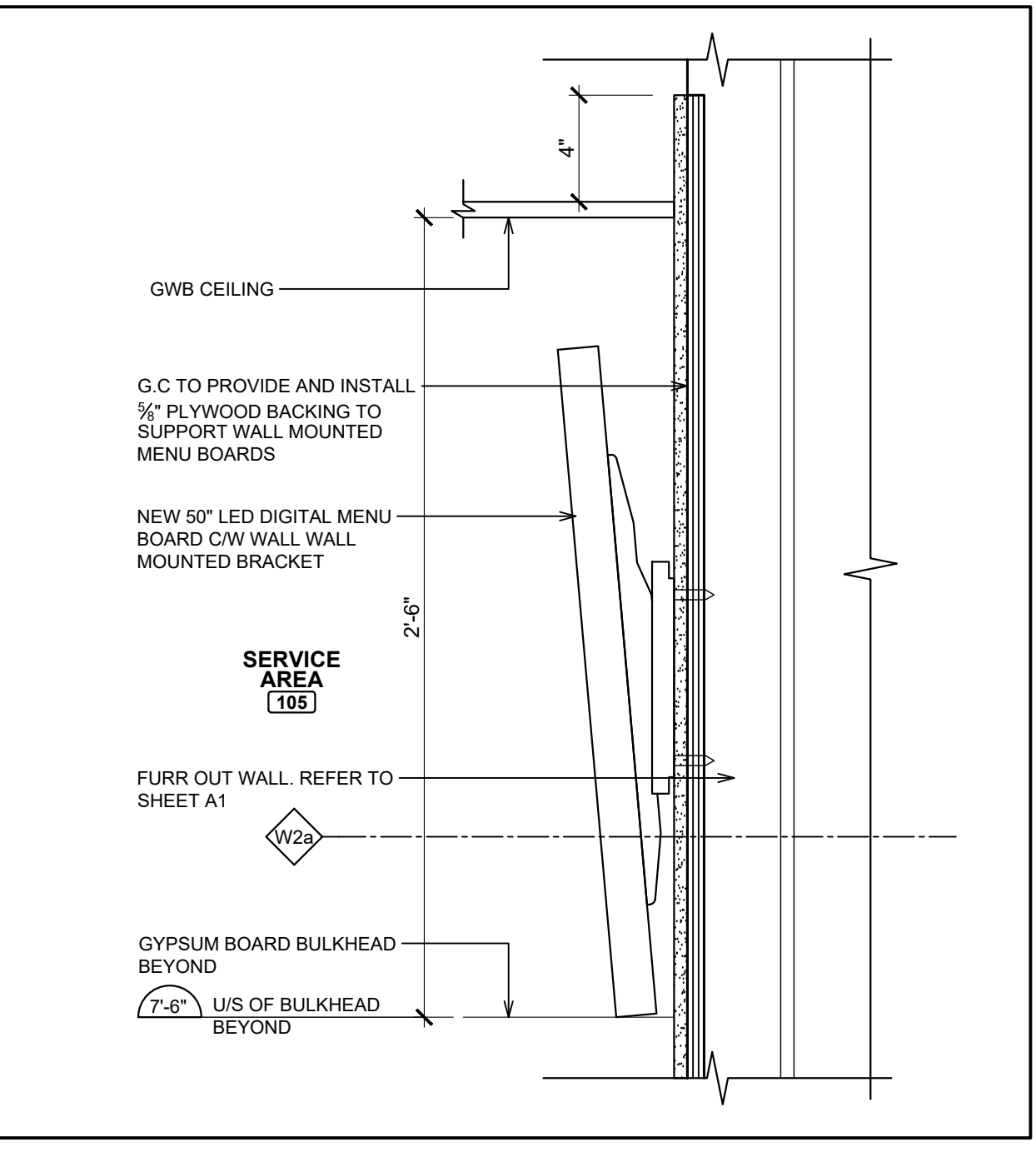

**3 MENU SCREEN DETAIL (WALL MOUNTED)**  
A3 SCALE: 2"=1'-0"

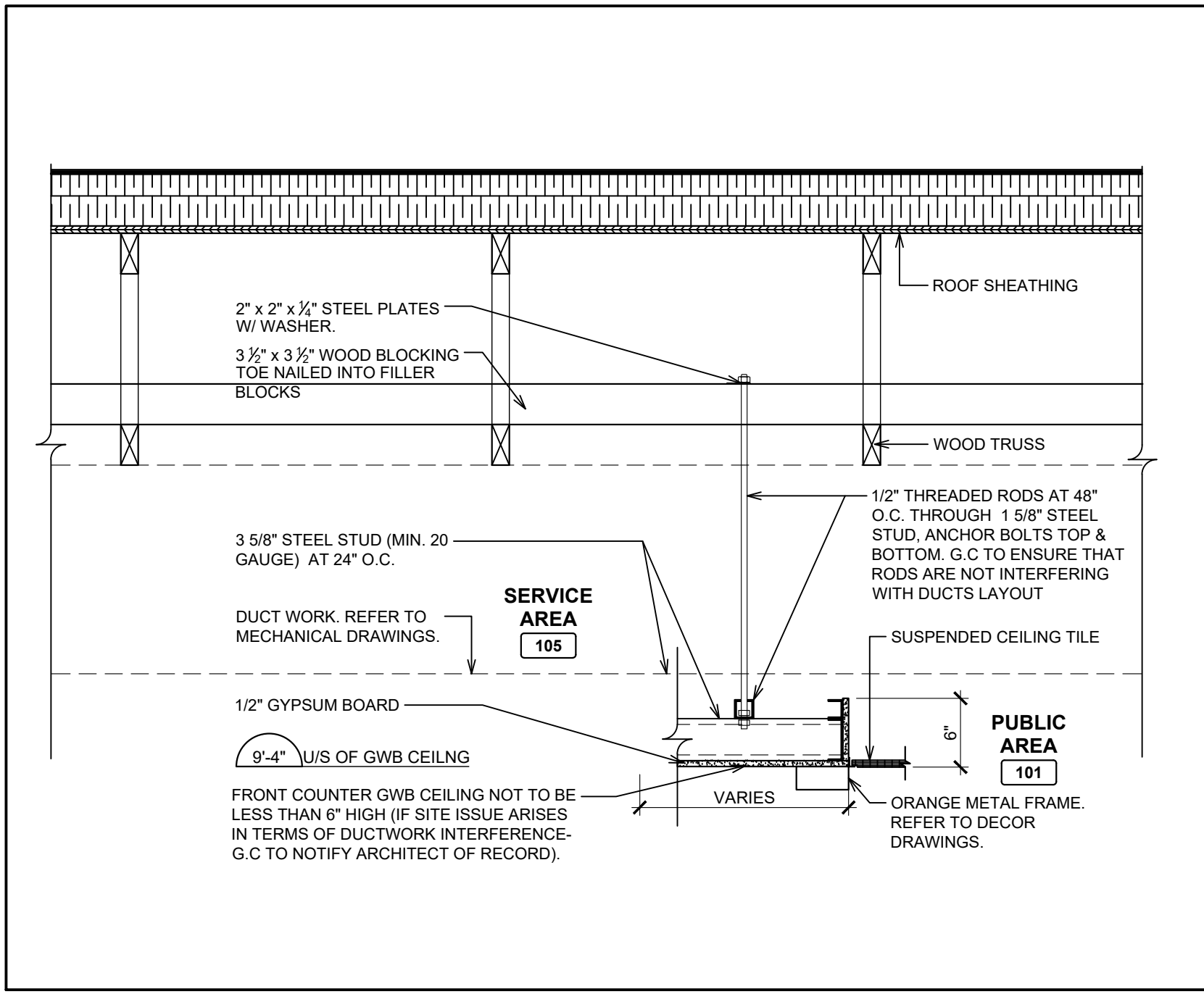

**4 FRONT COUNTER BULKHEAD DETAIL**  
A3 SCALE: 1"=1'-0"

### SECURITY CAMERA LEGEND (16.3)

CAP. INDEX	SECURITY PACKAGE #	CAMERA #S
0-100	1	1-4
100-250	2	1-8
>250	3	1-12

NOTES:  
- WITH PACKAGE #2 AND #3, 4 EXTRA CAMERAS ARE AVAILABLE TO BE LOCATED AT THE OWNERS DISCRETION  
\* IF A CAMERA IS INSTALLED IN STAFF AREA, OWNER IS TO INFORM STAFF. \*

CAMERAS      # NUMBER OF CAMERAS

POPEYES LOUISIANA KITCHEN MODEL 2112, 1517 NC 24-87, CAMERON, NC (JUNE 01, 2023) STORE NO. C22-129



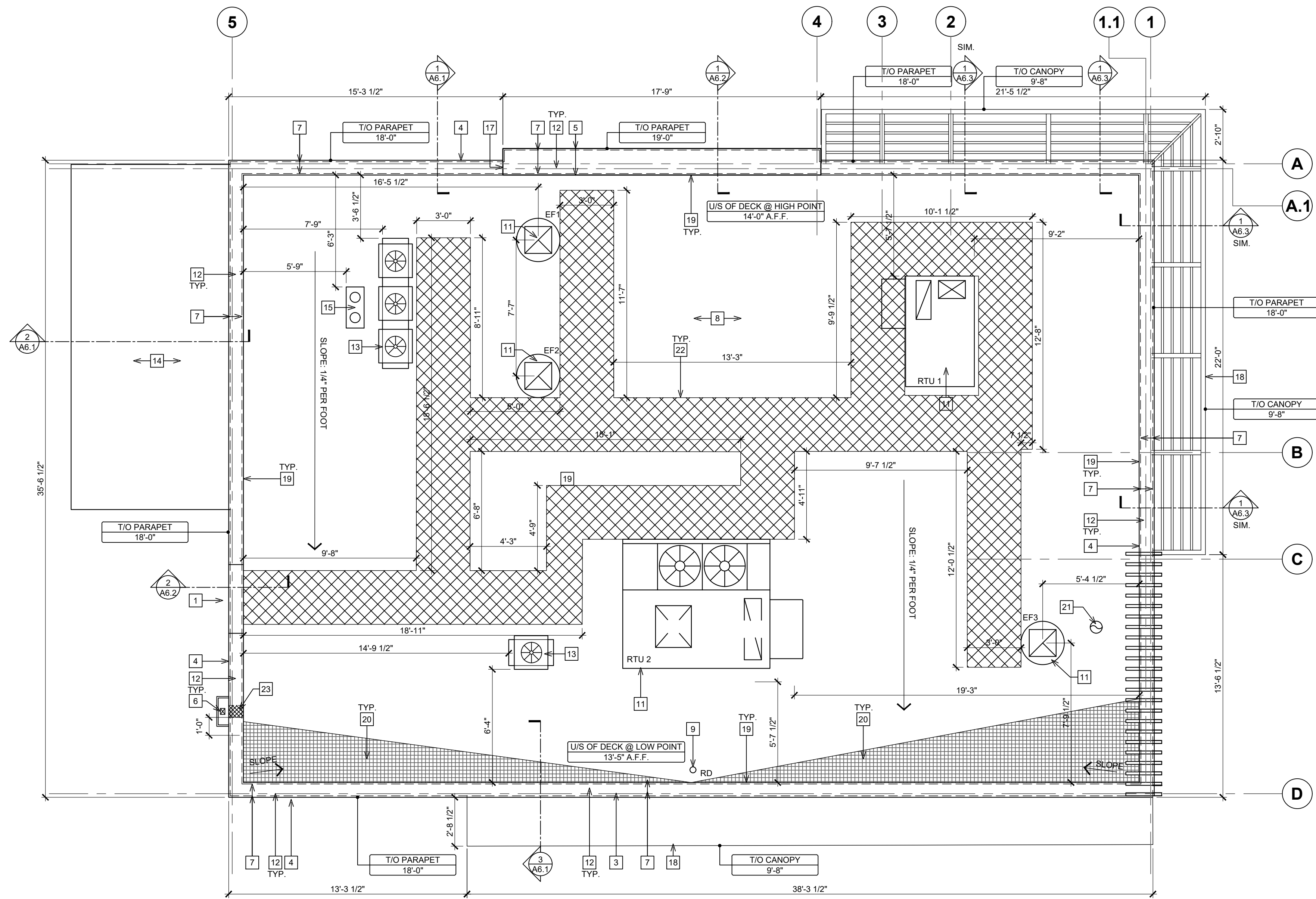

### SYMBOL LEGEND

1	DETAIL NUMBER
A1	DRAWING NUMBER
1	NOTE REFERENCE

**NOTE:**  
ALL ROOFING TO BE IN STRICT ACCORDANCE WITH THE NATIONAL ROOFING CONTRACTORS ASSOCIATION ROOFING MANUAL

G.C IS RESPONSIBLE FOR SEALING ALL ROOF PENETRATIONS UPON COMPLETION OF THE PROJECT.

### ROOF TYPE LEGEND

**ROOF ASSEMBLY:**

- 1/8" EPS RIGID INSULATION (OR APPROVED EQUAL)
- 2 LAYERS OF RIGID INSULATION (R-27.7 MIN.)
- 10mil VAPOUR RETARDER
- WOOD ROOF DECK
- WOOD TRUSS
- (AS PER NRCA STANDARDS)

### CALCULATED ROOF AREA

HORIZONTAL ROOF SURFACE (S.F)	1694
VERTICAL SURFACE 50% AREA (S.F)	589
TOTAL PROJECTED ROOF AREA (S.F)	2283

**DRAINAGE CALCULATIONS:**  
(SIZE OF VERTICAL CONDUCTORS AND LEADERS)

100 YEAR, 1 HOUR RAIN FALL (IN.) (PER FIGURE 1106.1, NC PLUMBING CODE) 4"

VERTICAL LEADER SIZE (RECTANGULAR) 3-1/2" X 4"

SPECIFIED LEADER CAPACITY (SINGLE) (PER TABLE 1106.2(2), NC PLUMBING CODE) 5300 S.F

REQUIRED OVERFLOW SCUPPER SIZE (SINGLE) 1" X 10.7"

VERTICAL LEADER (X1) CAPACITY PROVIDED 5,300 S.F.

### ISSUE TABLE

No.	Date (mm/dd/yyyy)	Description

### REVISIONS

No.	Date	Description

### DRAWINGS REVISED AS PER DESIGN BULLETIN

No.	Date	Description



THIS DRAWING IS OWNED BY OR LICENSED FOR USE BY POPEYES LOUISIANA KITCHEN (OR ITS AFFILIATED OR RELATED COMPANIES) AND MAY NOT BE REPRODUCED, USED, DOWNLOADED, DISSEMINATED, PUBLISHED OR TRANSFERRED IN ANY FORM OR BY ANY MEANS, EXCEPT WITH THE PRIOR WRITTEN CONSENT OF POPEYES LOUISIANA KITCHEN. COPYRIGHT INFRINGEMENT IS A VIOLATION OF FEDERAL LAW SUBJECT TO CRIMINAL AND CIVIL PENALTIES.

THE CONTRACTOR IS TO VERIFY ALL DIMENSIONS AND CONDITIONS ON THE PROJECT AND TO REPORT ANY DISCREPANCIES TO THE POPEYES LOUISIANA KITCHEN REPRESENTATIVE PRIOR TO COMMENCING WORK. THESE DRAWINGS ARE NOT TO BE USED FOR CONSTRUCTION PURPOSES UNLESS INDICATED BY POPEYES LOUISIANA KITCHEN AS 'ISSUED FOR CONSTRUCTION'.

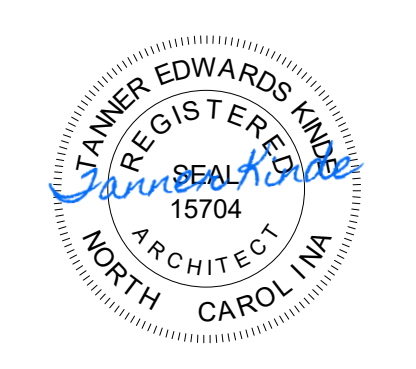

6.13.2023

Company Logo

ARCHITECTURE • CIVIL ENGINEERING • MEP ENGINEERING  
10755 SANDHILL ROAD, DALLAS, TEXAS 75238  
TEL: 214-343-9400 www.dimensiongrp.com

Project

Store Type US 2124 PROTOTYPE  
2112-21

Location  
**1517 NC 24-87  
CAMERON, NC**

Drawing Title  
**ROOF PLAN AND  
DETAILS**

Drawn	SH	Checked	AL
Scale	1/4"=1'-0"	Date	JUNE 2023
Project No.	C22-129	Drawing No.	A4

**1 ROOF PLAN**  
SCALE: 1/4"=1'-0"

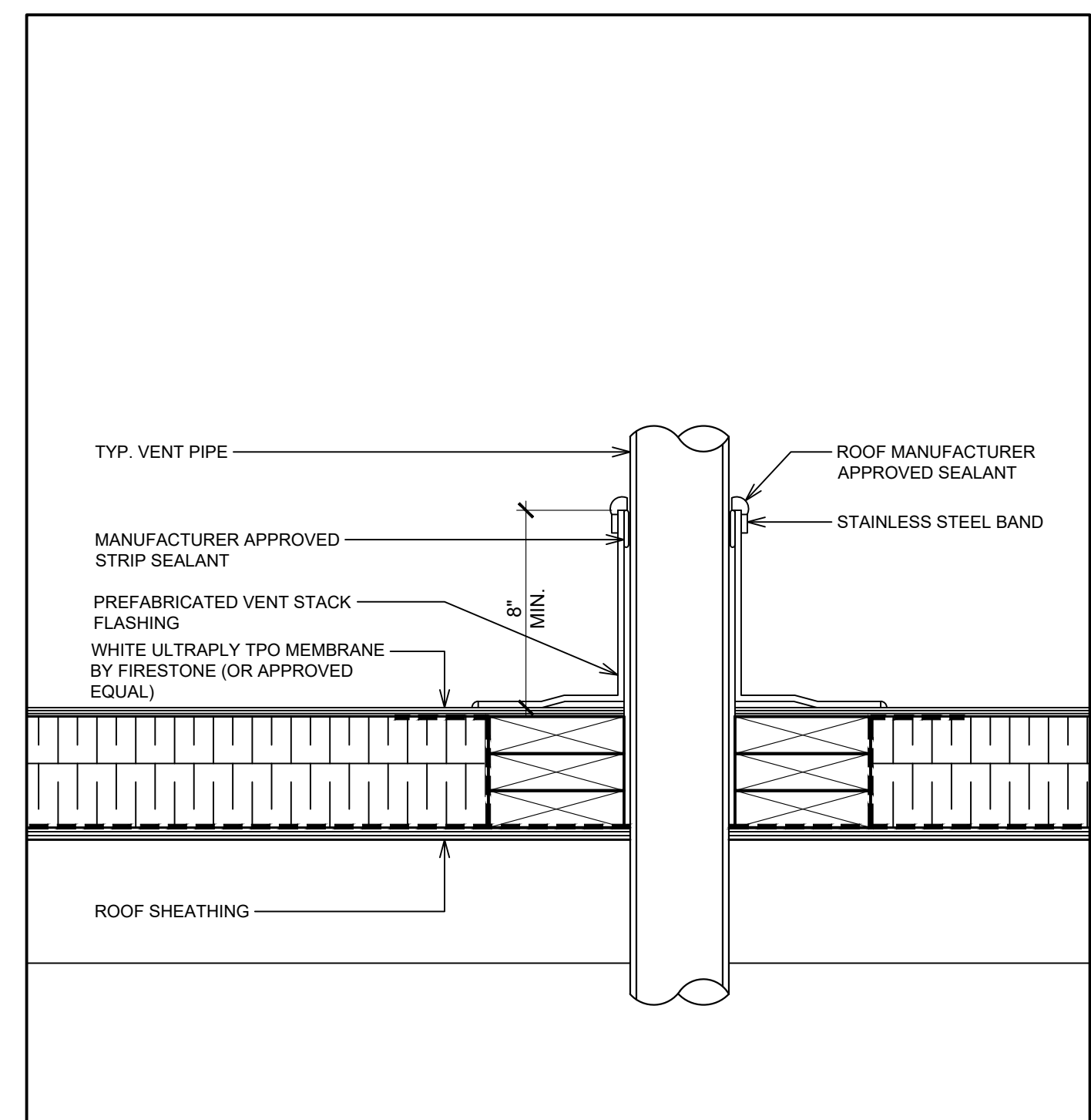
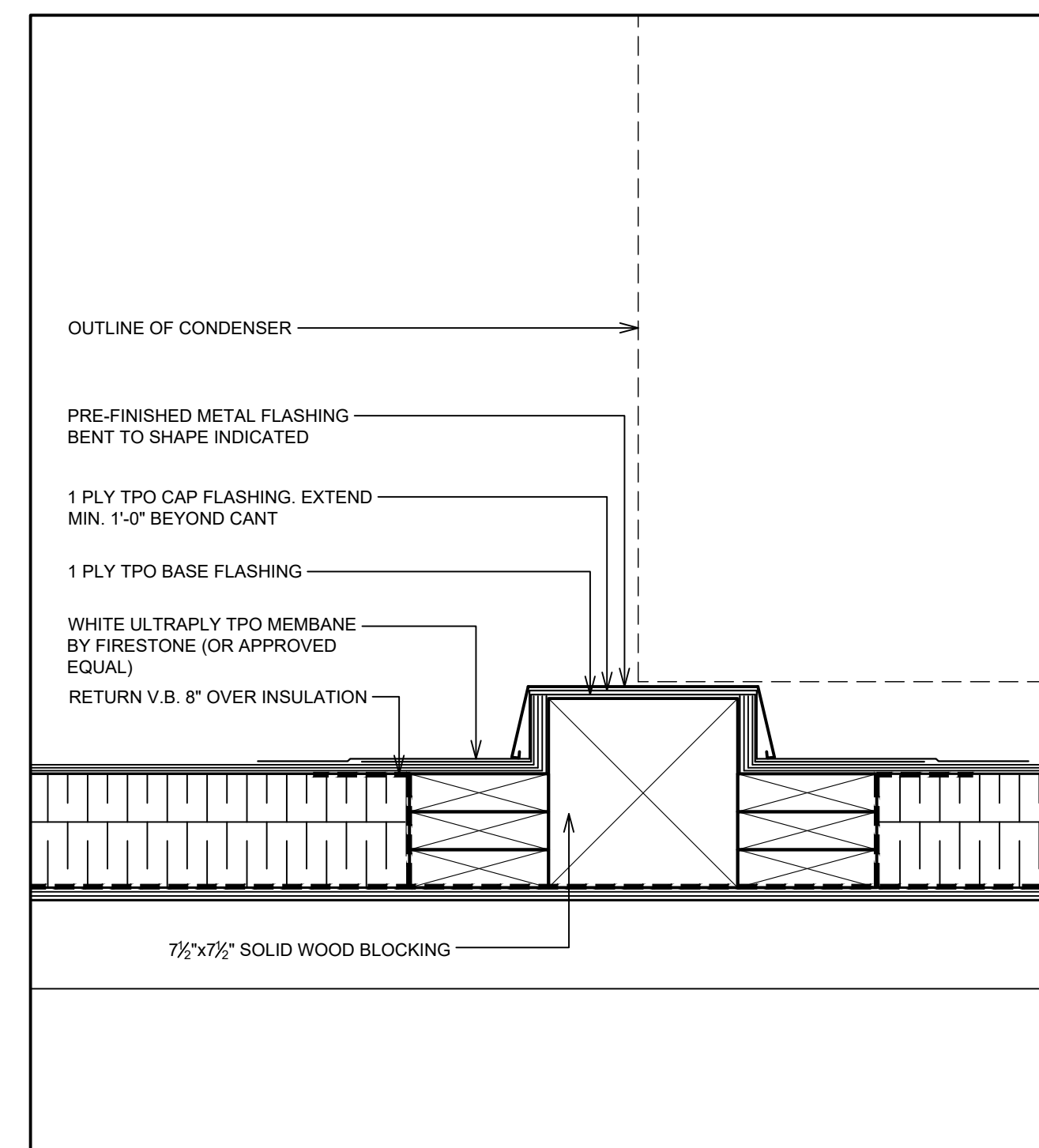
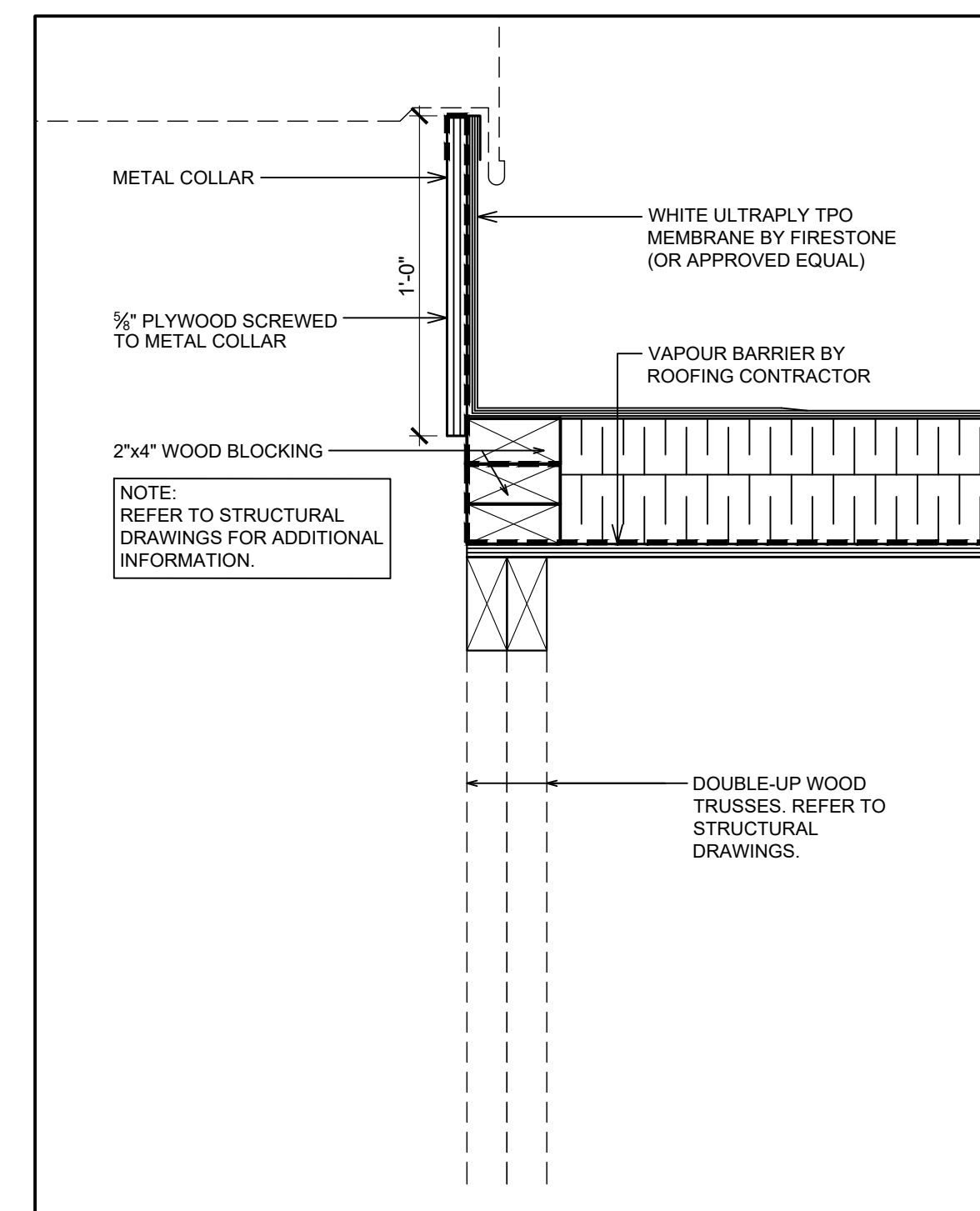

### ROOF PLAN NOTES

- ROOF ACCESS HATCH TO MATCH PRE-FINISHED METAL CAP FLASHING. REFER TO DETAIL 1/A6.3.
- N/A.
- N/A.
- LINE OF PARAPET. REFER TO DETAIL ON SHEET 1/A7 & 9/A7.
- LINE OF HIGH PARAPET. REFER TO DETAIL ON SHEET 5/A7.
- PRE-FINISHED COLLECTOR BOX & DOWNSPOUT. REFER TO DETAIL 2/A4.1.
- LINE OF WALL BELOW.
- WHITE ULTRAPLY TPO MEMBRANE BY FIRESTONE (OR APPROVED EQUAL). REFER TO ROOF TYPE SCHEDULE & SPECIFICATIONS.
- ROOF DRAIN. REFER MECHANICAL DRAWINGS.
- WHITE ULTRAPLY TPO MEMBRANE BY FIRESTONE (OR APPROVED EQUAL) OVER DIAGONAL BRACING C/W RIGID INSULATION. REFER TO STRUCTURAL DRAWINGS.
- H.V.A.C UNITS AND EXHAUST FANS AS PER MECHANICAL DRAWINGS. PROVIDE CURB WHERE REQUIRED. REFER TO DETAIL 2/A4.
- PRE-FINISHED METAL CAP FLASHING. REFER TO EXTERIOR FINISH SCHEDULE ON SHEET AS FOR COLOUR AND TYPE.
- PROVIDE SLEEPERS FOR ROOF TOP CONDENSER UNIT. SLEEPERS TO SPAN ACROSS JOISTS BELOW. REFER TO DETAIL 3/A4 & STRUCTURAL DRAWINGS.
- EXTERIOR WALK-IN COOLER/FREEZER ROOF.
- G.C TO PROVIDE AND INSTALL DOUBLE PIPE PORTAL (PART NO. 36002) C/W C-126 & C-212 CAP FOR PCL LINES FOR WALK-INS. ROOF OPENING (2'-3" X 1'-0") AND ROOF CURBS TO BE PROVIDED AND FURNISHED BY G.C. REFER TO DETAIL 4/A4 & 1/A4.1.
- PROVIDE & INSTALL 3M NON-SLIP TAPE ON FLASHING AT LADDER LOCATION.
- VINTAGEBRICK FINISH TO WRAP ON SIDE OF HIGH PARAPET WALLS. REFER TO EXTERIOR ELEVATIONS.
- CANOPY BELOW. REFER TO EXTERIOR ELEVATIONS.
- EXTEND ROOF MEMBRANE UP PARAPET WALL AND OVER TOP OF FRAMING (TYP.). SECURE PREFABRICATED ROOF EDGE CLEATS THROUGH MEMBRANE AS SPECIFIED BY MANUFACTURER. REFER TO WALL SECTIONS AND DETAILS.
- CROSS HATCH INDICATES TAPERED INSULATION OVER SPECIFIED RIGID THERMAL INSULATION (TYP.) FIELD. VERIFY ROOF DRAIN LOCATIONS PRIOR TO INSTALLATION & INSTALL PER ROOF MANUFACTURER SPECIFICATIONS. G.C TO COORDINATE ACTUAL EXTENTS OF TAPERED INSULATION MATERIALS WITH ROOF INSTALLER & VERIFY INSTALLED COUNTER SLOPE OF 1/2" PER FOOT (MIN. AS MEASURED FROM LEVEL PLANE) TO DIRECT STORM WATER TOWARD ROOF DRAINS AS INDICATED ON PLAN.
- VENTS. REFER TO MECHANICAL DRAWINGS & DETAIL 4/A4.
- TPO WALK WAY PADS OR X-TREADS. REFER TO SPECIFICATIONS. CUT TPO WALK WAY PAD ROLLS TO MAXIMUM OF 9'-10". LEAVE A GAP OF 1" BETWEEN PIECES TO ALLOW FOR WATER DRAINAGE.
- THRU-WALL SCUPPER W/ METAL FLANGE BY ROOFING MANUFACTURER. HOLD TOP OF COLLECTOR BOX 1" BELOW ROOF DECK TO ALLOW FOR SECONDARY OVERFLOW DRAINAGE. SECONDARY ROOF DRAIN SYSTEMS SHALL HAVE THE END POINT OF DISCHARGE SEPARATE FROM THE PRIMARY SYSTEM. DISCHARGE SHALL BE ABOVE GRADE. VERIFY OPENING REQUIREMENTS WITH LOCAL CONDITIONS.

POPEYES LOUISIANA KITCHEN MODEL 2112, 1517 NC 24-87, CAMERON, NC (JUNE 01, 2023) STORE NO. C22-129

ISSUE TABLE		
No.	Date (mm/dd/yy)	Description

REVISIONS		
No.	Date	Description

DRAWINGS REVISED AS PER DESIGN BULLETIN		
No.	Date	Description

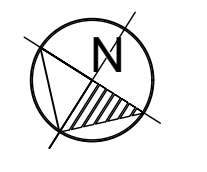

PROJECT NORTH

THIS DRAWING IS OWNED BY OR LICENSED FOR USE BY POPEYES LOUISIANA KITCHEN (OR ITS AFFILIATED OR RELATED COMPANIES) AND MAY NOT BE REPRODUCED, USED, DOWNLOADED, DISSEMINATED, PUBLISHED OR TRANSFERRED IN ANY FORM OR BY ANY MEANS, EXCEPT WITH THE PRIOR WRITTEN CONSENT OF POPEYES LOUISIANA KITCHEN. COPYRIGHT INFRINGEMENT IS A VIOLATION OF FEDERAL LAW SUBJECT TO CRIMINAL AND CIVIL PENALTIES.

THE CONTRACTOR IS TO VERIFY ALL DIMENSIONS AND CONDITIONS ON THE PROJECT AND TO REPORT ANY DISCREPANCIES TO THE POPEYES LOUISIANA KITCHEN REPRESENTATIVE PRIOR TO COMMENCING WORK. THESE DRAWINGS ARE NOT TO BE USED FOR CONSTRUCTION PURPOSES UNLESS INDICATED BY POPEYES LOUISIANA KITCHEN AS "ISSUED FOR CONSTRUCTION".

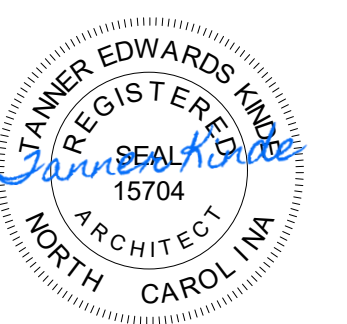

6.13.2023

Company Logo

Project

Store Type  
US 2124 PROTOTYPE  
2112-21

Location  
1517 NC 24-87  
CAMERON, NC

Drawing Title  
ROOF DETAILS

Drawn SH	Checked AL
Scale 1/4"=1'-0"	Date JUNE 2023
Project No. C22-129	Drawing No. A4.1

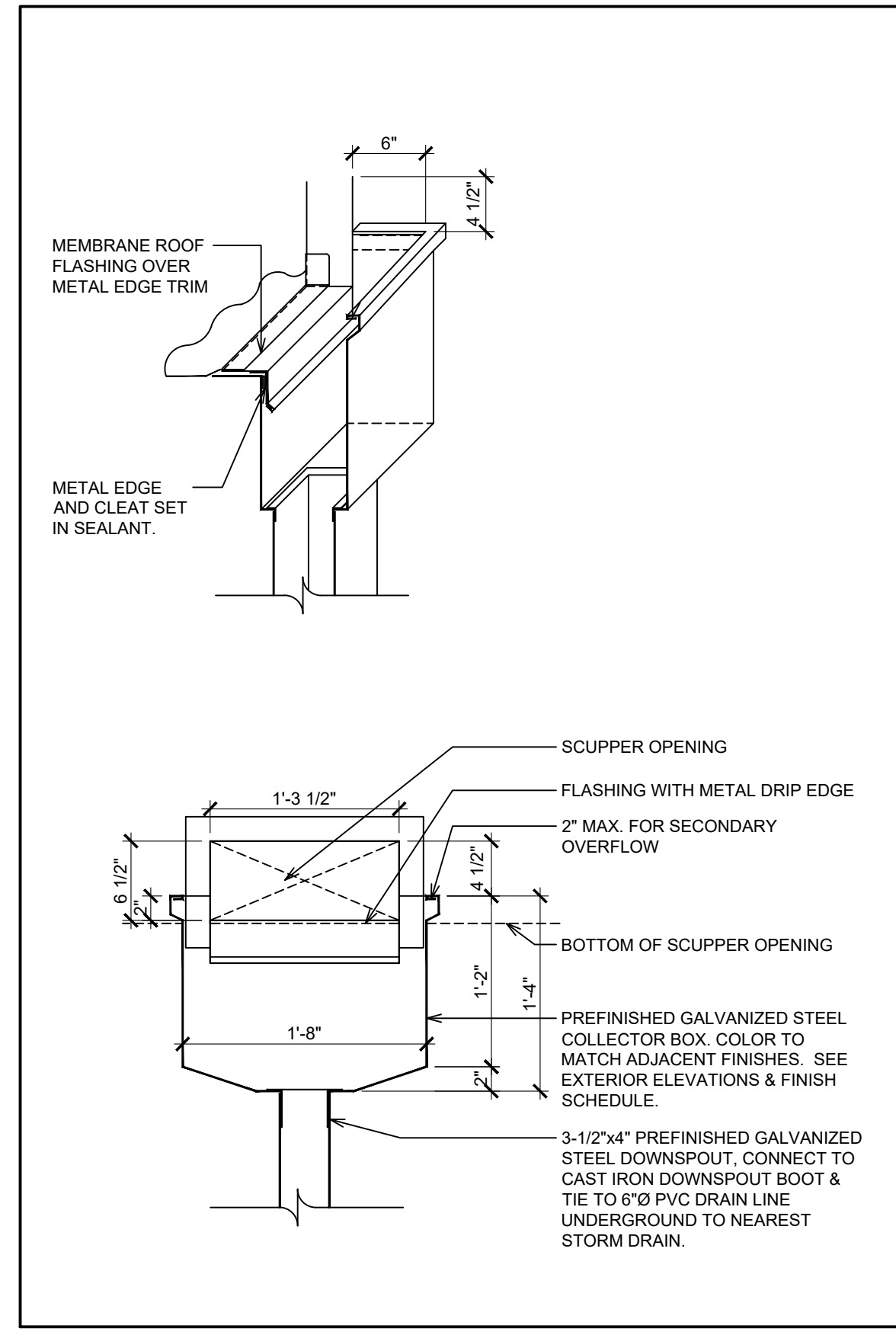

**2 SCUPPER COLLECTOR DETAIL**  
SCALE: 1"=1'-0"

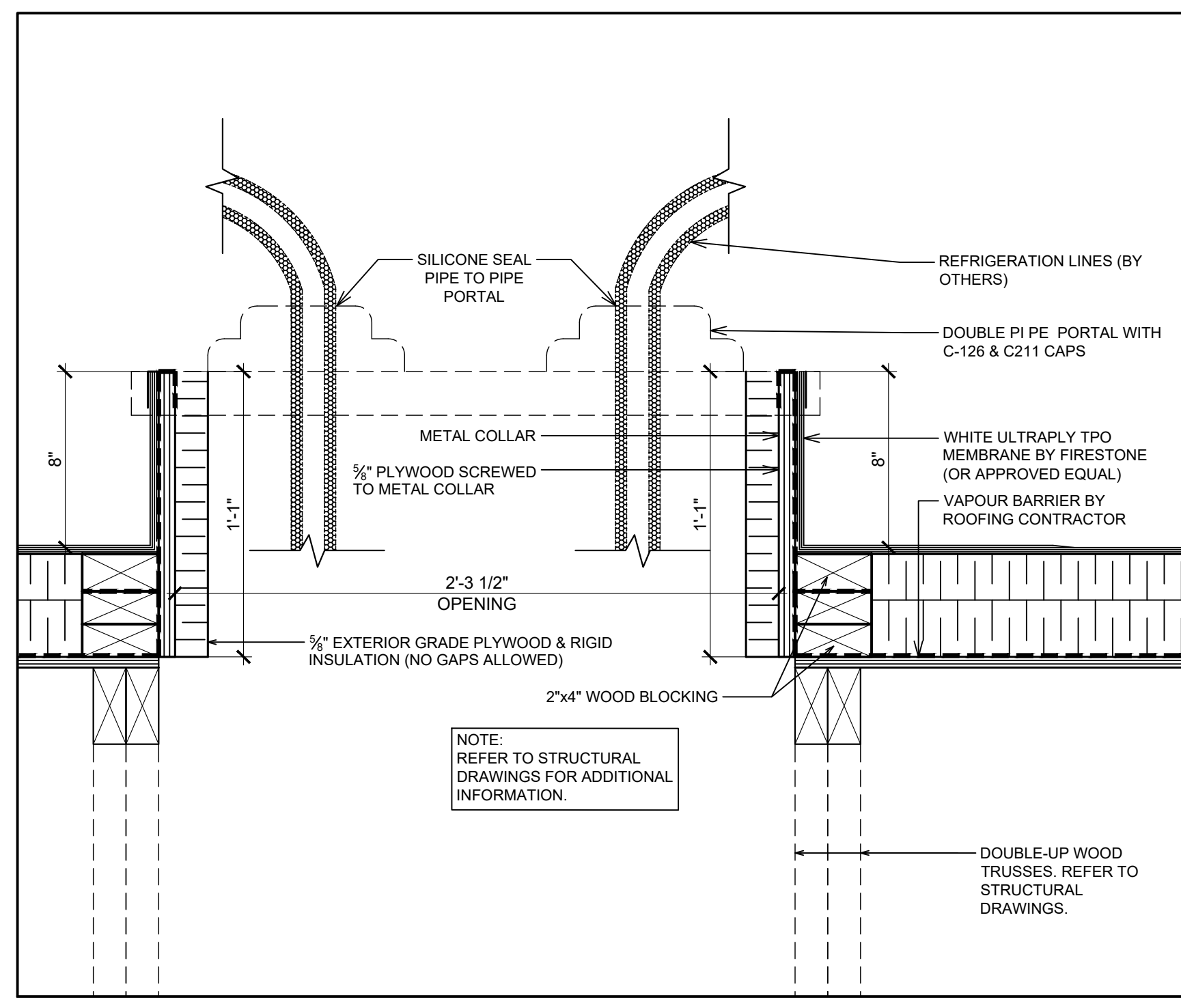

**1 TYPICAL ROOF OPENING DETAIL AT PIPE PORTAL**  
SCALE: 2"=1'-0"

POPEYES LOUISIANA KITCHEN MODEL 2112, 1517 NC 24-87, CAMERON, NC (JUNE 01, 2023) STORE NO. C22-129

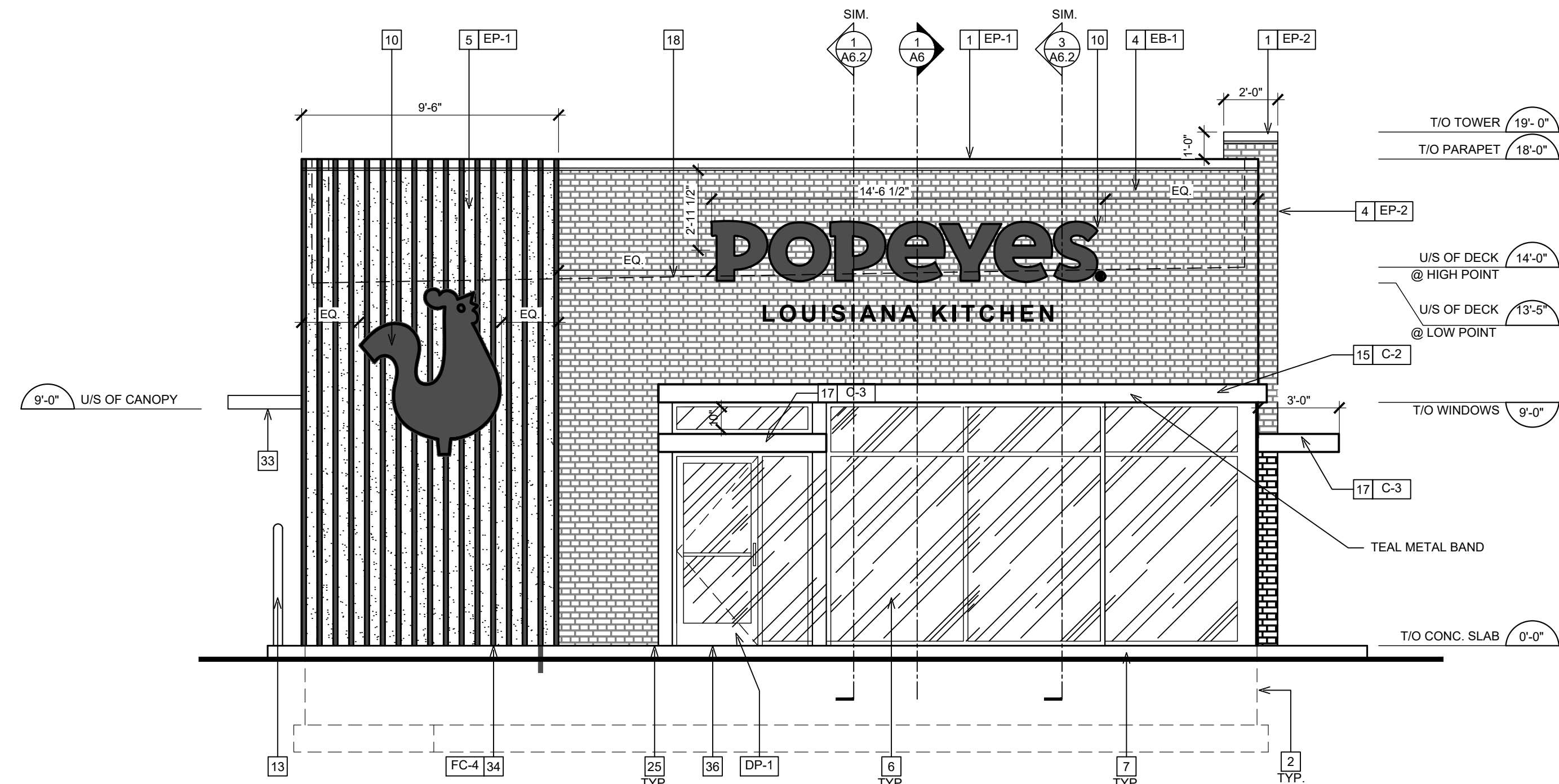

**1 PROPOSED FRONT ELEVATION**  
SCALE: 1/4"=1'-0"

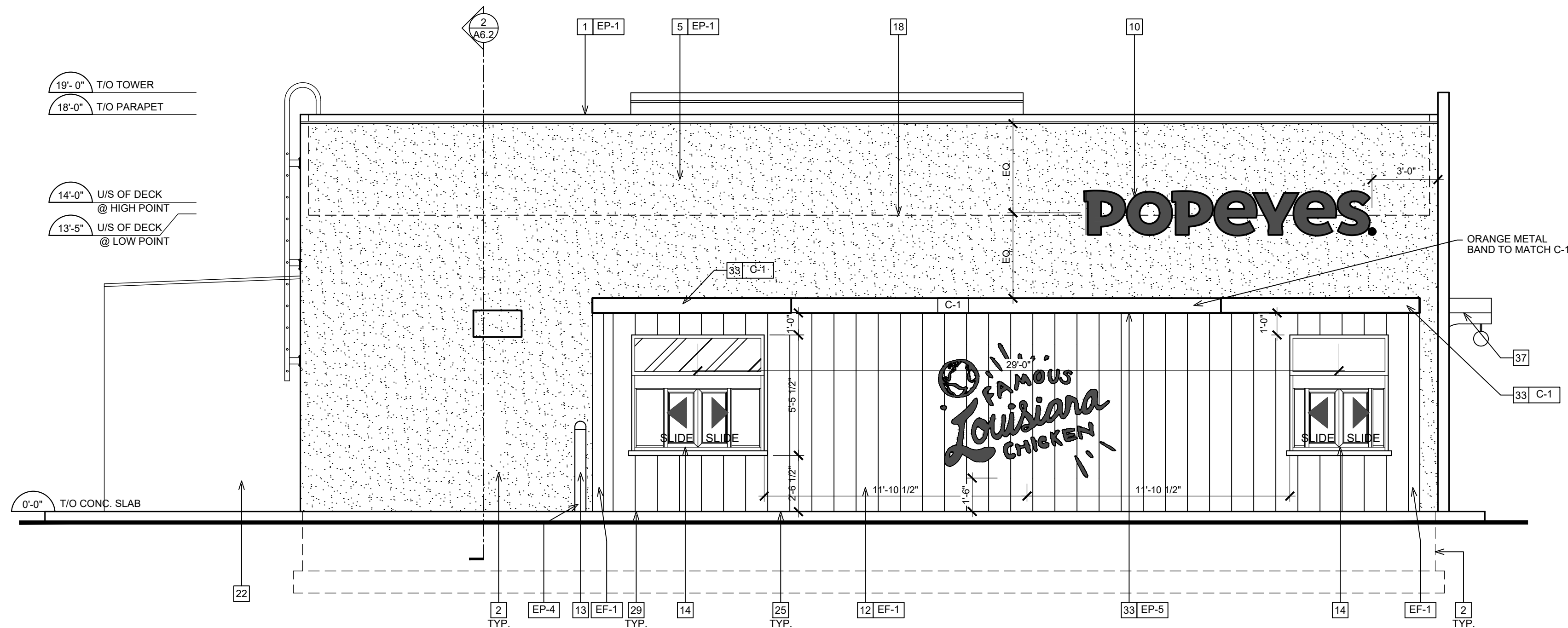

**2 PROPOSED DT ELEVATION**  
SCALE: 1/4"=1'-0"

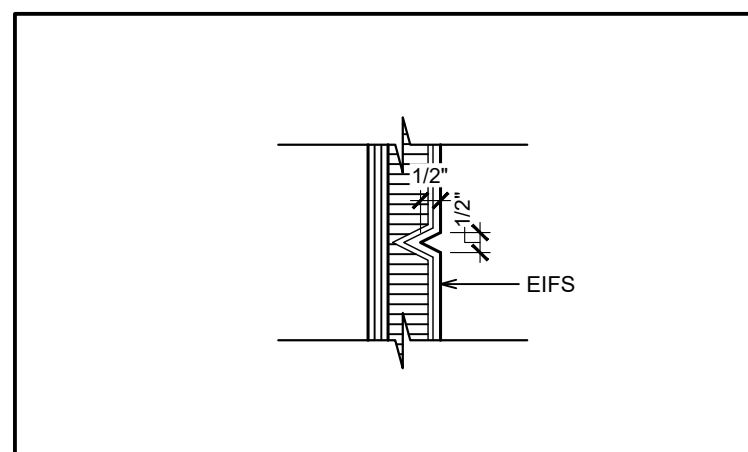

**3 SECTION DETAIL @ TYPICAL EIFS REVEAL**  
SCALE: 2 1/2"=1'-0"

**GENERAL NOTES**

- SEALANT / CAULKING AROUND DOOR / WINDOW FRAMES. COLOUR: TO MATCH WINDOW / DOOR FRAMES.
- THE CONTRACTOR SHALL BECOME FAMILIAR WITH AND FOLLOW ALL DRAWINGS AND SPECIFICATIONS.

**SYMBOL LEGEND**

- |     |   |
|-----|---|
| 1   | NOTE REFERENCE REFER TO ELEVATION NOTES |
| FN# | FINISH TYPE                             |

**EXTERIOR ELEVATION NOTES**

- PRE-FINISHED METAL CAP FLASHING C/W DRIP.
- G.C. TO PROVIDE AND INSTALL DOUBLE LAYER OF REINFORCING MESH TO MIN. 2'-2" ABOVE GRADE AT ALL EIFS LOCATIONS (TYP.) IN ORDER TO ATTAIN ABUSE RESISTANCE STUCCO SYSTEM.
- NICHIHA VINTAGE BRICK, COLOR: ALEXANDRIA BUFF. REFER TO POPEYES MASTER SCHEDULE.
- NICHIHA VINTAGE BRICK, COLOR: WHITE WASH. REFER TO POPEYES MASTER SCHEDULE.
- EIFS. REFER TO POPEYES MASTER SCHEDULE.
- PRE-FINISHED 'BLACK ANODIZED' ALUMINUM STOREFRONT SYSTEM WITH INSULATED GLAZING.
- EXPOSED FOUNDATION TO BE PARGED AND FREE OF IMPERFECTIONS.
- GAS UTILITY METER.
- REFER TO STRUCTURAL DRAWINGS FOR FOUNDATION WALL AND FOOTING DETAILS.
- INTERNALLY ILLUMINATED BUILDING SIGNAGE PROVIDED AND INSTALLED BY SIGN COMPANY. G.C. TO PROVIDE AND INSTALL 3/4" EXTERIOR GRADE PRESSURE TREATED PLYWOOD BACKING AND ALL FINAL ELECTRICAL CONNECTION. SIGN MANUFACTURER SHALL OBTAIN STRUCTURALLY SEALED DRAWINGS AND SIGNAGE PERMITS FROM THE CITY BASED ON LOCAL REQUIREMENTS. G.C. SHALL VERIFY ACTUAL LOCATION & SIZE OF SIGNS WITH SIGN MANUFACTURER'S APPROVED DRAWINGS AND COORDINATE LOCATIONS OF BLOCKING AND UTILITIES. G.C. TO COORDINATE WITH SIGN INSTALLER TO USE VHM DRILL BIT WHILE DRILLING FOR ELECTRICAL FEED LINES AND SIGNAGE FASTENERS. ALL ELEMENTS PROVIDED BY SIGNAGE FABRICATOR TO BE REVIEWED AND APPROVED BY POPEYES PRIOR TO PRODUCTION.
- NON-ILLUMINATED BUILDING SIGNAGE PROVIDED AND INSTALLED BY SIGN COMPANY. G.C. TO PROVIDE AND INSTALL 3/4" EXTERIOR GRADE PRESSURE TREATED PLYWOOD BACKING. SIGN MANUFACTURER SHALL OBTAIN STRUCTURALLY SEALED DRAWINGS AND SIGNAGE PERMITS FROM THE CITY BASED ON LOCAL REQUIREMENTS. G.C. SHALL VERIFY ACTUAL LOCATION & SIZE OF SIGNS WITH SIGN MANUFACTURER'S APPROVED DRAWINGS AND COORDINATE LOCATIONS OF BLOCKING AND UTILITIES. G.C. TO COORDINATE WITH SIGN INSTALLER TO USE VHM DRILL BIT WHILE DRILLING FOR ELECTRICAL FEED LINES AND SIGNAGE FASTENERS. ALL ELEMENTS PROVIDED BY SIGNAGE FABRICATOR TO BE REVIEWED AND APPROVED BY POPEYES PRIOR TO PRODUCTION.
- NICHIHA VINTAGE WOOD, COLOR: CEDAR. REFER TO POPEYES MASTER SCHEDULE.
- PROVIDE & INSTALL 6" DIAMETER STEEL PIPE BOLLARD TOP AT 4'-6" A.F.F. G.C. TO PAINT 'SAFETY YELLOW'. REFER TO POPEYES MASTER SCHEDULE.
- DRIVE-THRU WINDOW. REFER TO DRIVE-THRU WINDOW SCHEDULE ON SHEET A11.
- TEAL PRE FINISHED METAL BANDING
- PRE-FINISHED GALVANIZED STEEL DOWNSPOUT & COLLECTOR BOX. G.C. TO COORDINATE WITH CIVIL ENGINEERS TO CONFIRM IF DOWNSPOUTS ARE SPLASHING ON CONCRETE PAD OR TIED TO THE STORM SEWER LINE. REFER TO MECHANICAL DRAWINGS.
- CANTILEVERED BLACK CANOPY
- DASHED LINE INDICATES T/O OF ROOF BEHIND PARAPET.
- C/T CABINET AND METER.
- LINE OF PARAPET WALLS BEYOND.
- GENERAL PURPOSE EXTERIOR LIGHTING FIXTURES.
- WALK-IN COOLER/FREEZER FINISH TO BE COMPLETED BY MANUFACTURER.
- METAL RAILING SUPPLIED AND INSTALLED BY G.C. (ONLY IF REQUIRED); ARCHITECT TO COORDINATE WITH CIVIL ENGINEER ON THE SITE PLAN. PAINT FINISH BLACK.
- PRE-FINISHED GALVANIZED STEEL DOWNSPOUT & COLLECTOR BOX. G.C. TO COORDINATE CIVIL ENGINEERS TO CONFIRM IF DOWNSPOUTS ARE SPLASHING ON CONCRETE PAD OR TIED TO THE STORM SEWER LINE. REFER TO MECHANICAL DRAWINGS.
- ALL BASE FLASHING TO MATCH ADJACENT MATERIAL COLORS.
- HOSE BIB. G.C. TO PAINT. COLOUR TO MATCH ADJACENT STUCCO COORDINATE EXACT LOCATION WITH G.C. REFER TO MECHANICAL DRAWINGS.
- 1/2" X 1/2" REVEAL LINE IN STUCCO FINISH. REFER TO DETAIL 3/A5.
- DECORATIVE PANELS SUPPLY AND INSTALL BY SIGN COMPANY.
- G.C. TO PROVIDE CONCRETE CURB ALONG DRIVE-THRU LANE. CURB TO PROJECT 8" FROM FACE OF PANELS AND LENGTH OF CURB IS EXTENT OF FEATURE WALL.
- MURAL GRAPHIC SUPPLY AND INSTALL BY SIGN COMPANY.
- REAR EXIT DOOR TO BE PAINT WHITE.
- WALL SCONCE SUPPLY AND INSTALL BY SIGN COMPANY.
- PRE-FABRICATED CANOPIES W/ PRE-WIRED RECESSED LIGHTS ABOVE DRIVE-THRU SUPPLY BY SIGN COMPANY AND INSTALL BY G.C. ALL CANOPIES IN WALL SUPPORT BY G.C. REFER TO STRUCTURAL DRAWINGS.
- VERTICAL SIMULATED WOOD SLATS. REFER TO POPEYES MASTER SCHEDULE.
- WALL SCONCE LIGHTING. REFER TO ELECTRICAL SCHEDULE.
- CONCRETE SIDEWALK (BY G.C.). REFER TO SITE PLAN.
- HORIZONTAL WOOD GRAIN ENTRANCE CANOPY W/ TEAL VERTICAL & HORIZONTAL SUPPORTS SUPPLY BY SIGN COMPANY AND INSTALL BY G.C. PRE-WIRED LED LIGHT GLOBE FIXTURE.

**EXTERIOR ELEVATIONS GENERAL NOTES**

- PURCHASE OF WHITE/RED BRICK AND WOOD GRAIN SLATS TO BE PURCHASED VIA RESPECTIVE VENDOR (NICHIHA OR EQUAL)
- WOOD GRAIN TOWER TO BE PURCHASED EITHER DIRECTLY (VIA B&H) OR PROVIDED BY SIGNAGE COMPANY
- ANY DEVIATIONS MUST BE SUBMITTED AS AN EXCEPTION REQUEST
- ALL PARAPETS SHALL BE PAINTED ACCORDING TO THE FACADE COLOR. IF FACADE COLOR IS WHITE, PARAPET SHALL BE WHITE. IF FACADE IS RED BRICK, PARAPET SHALL BE PAINTED BROWN
- ALL EXTERIOR GLASS DOORS TO BE ORANGE COLOR
- REFERENCE LATEST FINISH SCHEDULE IN THE DESIGN PORTAL IN A REGULAR BASIS
- ALL CANOPIES TO BE TEAL, EXCEPT AT DRIVE THRU WINDOW
- ALL EXTERIOR GLASS DOORS TO BE ORANGE COLOR

**ISSUE TABLE**

No.	Date (mm/dd/yy)	Description

**REVISIONS**

No.	Date	Description

**DRAWINGS REVISED AS PER DESIGN BULLETIN**

No.	Date	Description



THIS DRAWING IS OWNED BY OR LICENSED FOR USE BY POPEYES LOUISIANA KITCHEN (OR ITS AFFILIATED OR RELATED COMPANIES) AND MAY NOT BE REPRODUCED, USED, COPIED, OR DISSEMINATED, PUBLISHED, OR TRANSFERRED IN ANY FORM OR BY ANY MEANS, EXCEPT WITH THE PRIOR WRITTEN CONSENT OF POPEYES LOUISIANA KITCHEN. COPYRIGHT INFRINGEMENT IS A VIOLATION OF FEDERAL LAW SUBJECT TO CRIMINAL AND CIVIL PENALTIES.

THE CONTRACTOR IS TO VERIFY ALL DIMENSIONS AND CONDITIONS ON THE PROJECT AND TO REPORT ANY DISCREPANCIES TO THE POPEYES LOUISIANA KITCHEN REPRESENTATIVE PRIOR TO COMMENCING WORK. THESE DRAWINGS ARE NOT TO BE USED FOR CONSTRUCTION PURPOSES UNLESS INDICATED BY POPEYES LOUISIANA KITCHEN AS 'ISSUED FOR CONSTRUCTION'.

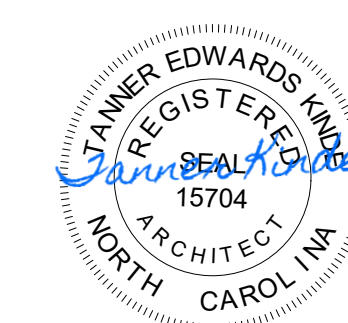

6.13.2023

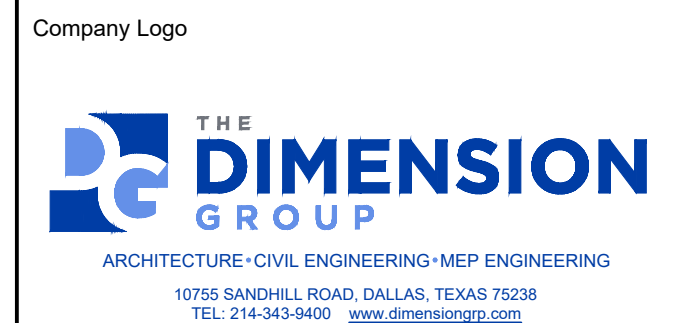

Store Type  
US 2124 PROTOTYPE  
2112-21

Location  
1517 NC 24-87  
CAMERON, NC

Drawing Title  
EXTERIOR  
ELEVATIONS

Drawn	SH	Checked	AL
Scale	1/4"=1'-0"	Date	JUNE 2023
Project No.	C22-129	Drawing No.	A5

POPEYES LOUISIANA KITCHEN MODEL: 2112; 1517 NC 24-87; CAMERON, NC (JUNE 01, 2023); STORE NO. C22-129

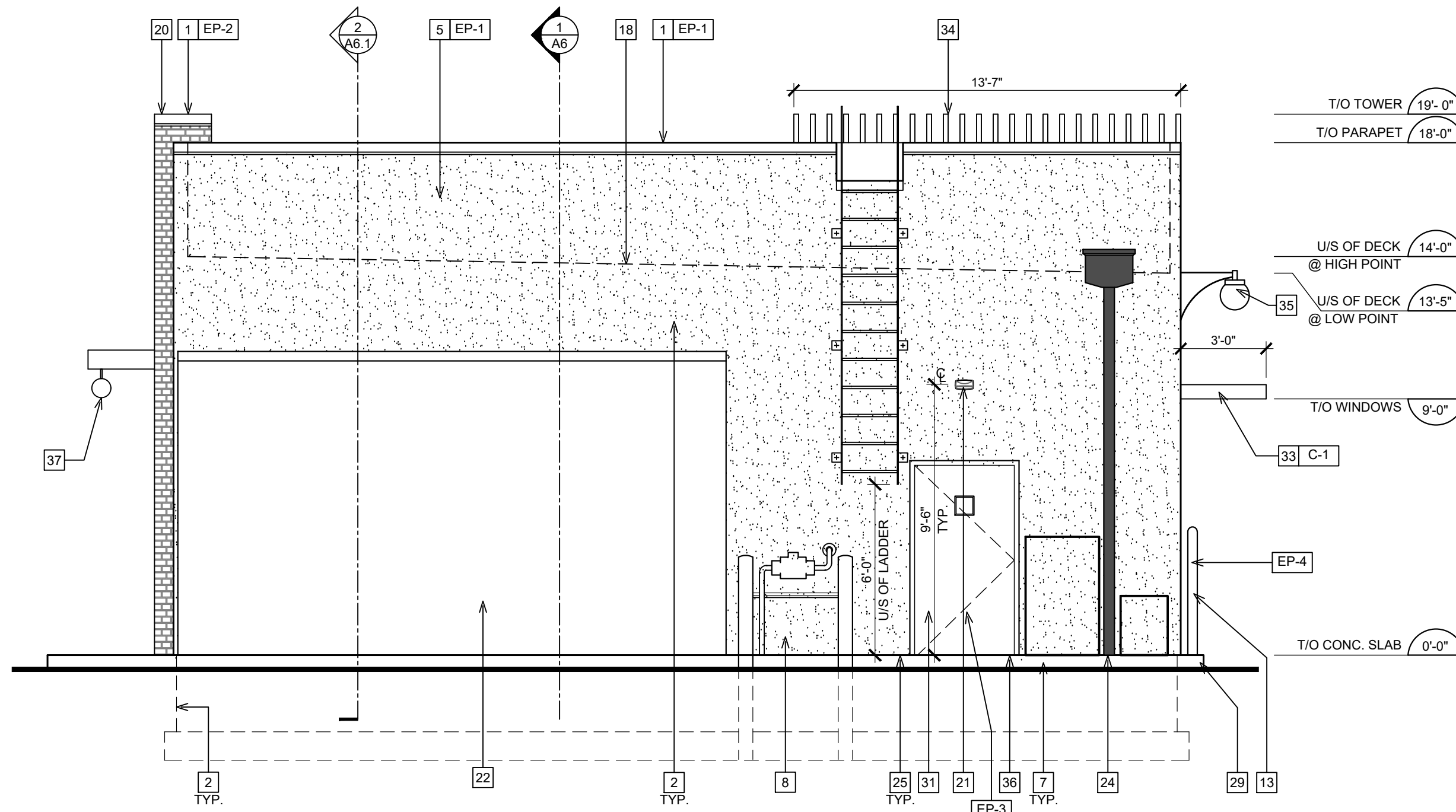

**2 PROPOSED REAR ELEVATION**  
SCALE: 1/4"=1'-0"

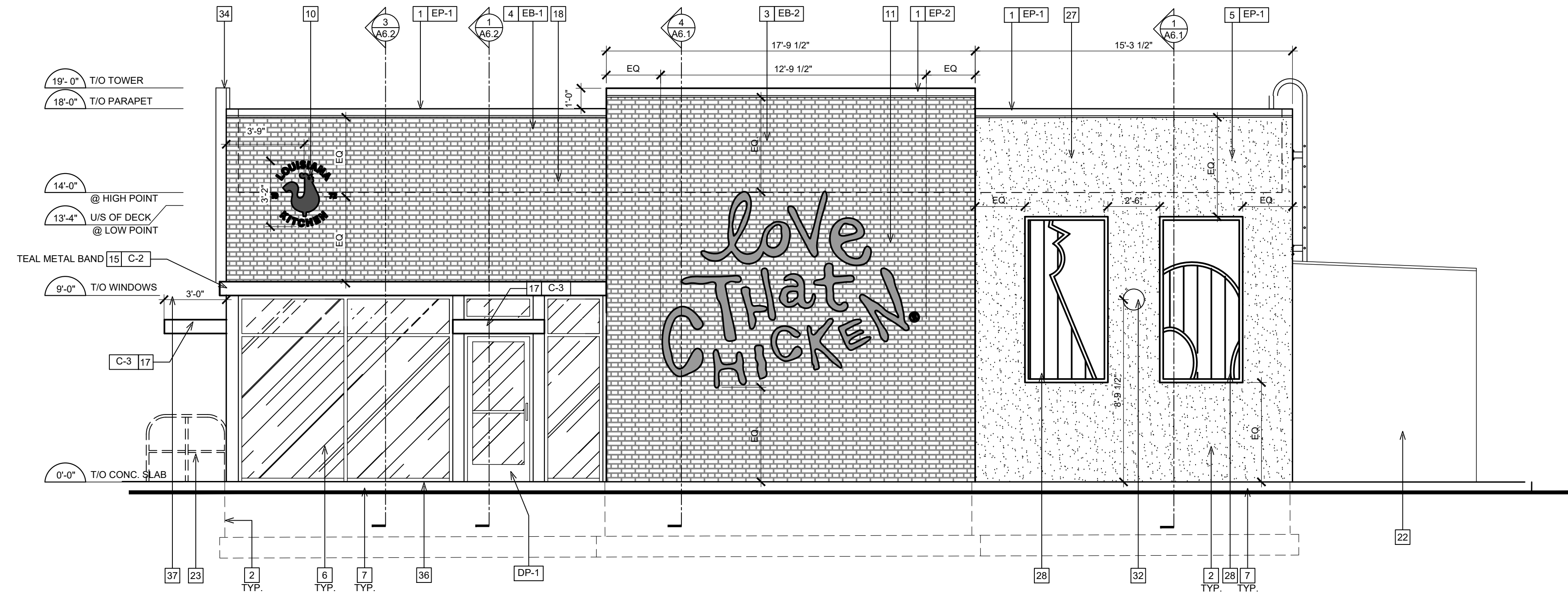

**1 PROPOSED SIDE ELEVATION**  
SCALE: 1/4"=1'-0"

**GENERAL NOTES**

1. SEALANT / CAULKING AROUND DOOR / WINDOW FRAMES. COLOUR: TO MATCH WINDOW / DOOR FRAMES.
2. THE CONTRACTOR SHALL BECOME FAMILIAR WITH AND FOLLOW ALL DRAWINGS AND SPECIFICATIONS.

**SYMBOL LEGEND**

1	NOTE REFERENCE REFER TO ELEVATION NOTES
FN#	FINISH TYPE

**EXTERIOR ELEVATION NOTES**

- 1 PRE-FINISHED METAL CAP FLASHING CW DRIP.
- 2 G.C. TO PROVIDE AND INSTALL DOUBLE LAYER OF REINFORCING MESH TO MIN. 2'-2" ABOVE GRADE AT ALL EIFS LOCATIONS (TYP.) IN ORDER TO ATTAIN ABUSE RESISTANCE STUCCO SYSTEM.
- 3 NICHHA VINTAGEBRICK. COLOR: ALEXANDRIA BUFF. REFER TO POPEYES MASTER SCHEDULE.
- 4 NICHHA VINTAGEBRICK. COLOR: WHITE WASH. REFER TO POPEYES MASTER SCHEDULE.
- 5 EIFS. REFER TO POPEYES MASTER SCHEDULE.
- 6 PRE-FINISHED 'BLACK ANODIZED' ALUMINUM STOREFRONT SYSTEM WITH INSULATED GLAZING.
- 7 EXPOSED FOUNDATION TO BE PARGED AND FREE OF IMPERFECTIONS.
- 8 GAS UTILITY METER.
- 9 REFER TO STRUCTURAL DRAWINGS FOR FOUNDATION WALL AND FOOTING DETAILS.
- 10 INTERNALLY ILLUMINATED BUILDING SIGNAGE PROVIDED AND INSTALLED BY SIGN COMPANY. G.C. TO PROVIDE AND INSTALL 2" EXTERIOR GRADE PRESSURE TREATED PLYWOOD BACKING AND ALL FINAL ELECTRICAL CONNECTION. SIGN MANUFACTURER SHALL OBTAIN STRUCTURALLY SEALED DRAWINGS AND SIGNAGE PERMITS FROM THE CITY BASED ON LOCAL REQUIREMENTS. G.C. SHALL VERIFY ACTUAL LOCATION & SIZE OF SIGNS WITH SIGN MANUFACTURER'S APPROVED DRAWINGS AND COORDINATE LOCATIONS OF BLOCKING AND UTILITIES. G.C. TO COORDINATE WITH SIGN INSTALLER TO USE VHM DRILL BIT WHILE DRILLING FOR ELECTRICAL FEED LINES AND SIGNAGE FASTENERS. ALL ELEMENTS PROVIDED BY SIGNAGE FABRICATOR TO BE REVIEWED AND APPROVED BY POPEYES PRIOR TO PRODUCTION.
- 11 NON-ILLUMINATED BUILDING SIGNAGE PROVIDED AND INSTALLED BY SIGN COMPANY. G.C. TO PROVIDE AND INSTALL 2" EXTERIOR GRADE PRESSURE TREATED PLYWOOD BACKING. SIGN MANUFACTURER SHALL OBTAIN STRUCTURALLY SEALED DRAWINGS AND SIGNAGE PERMITS FROM THE CITY BASED ON LOCAL REQUIREMENTS. G.C. SHALL VERIFY ACTUAL LOCATION & SIZE OF SIGNS WITH SIGN MANUFACTURER'S APPROVED DRAWINGS AND COORDINATE LOCATIONS OF BLOCKING AND UTILITIES. G.C. TO COORDINATE WITH SIGN INSTALLER TO USE VHM DRILL BIT WHILE DRILLING FOR ELECTRICAL FEED LINES AND SIGNAGE FASTENERS. ALL ELEMENTS PROVIDED BY SIGNAGE FABRICATOR TO BE REVIEWED AND APPROVED BY POPEYES PRIOR TO PRODUCTION.
- 12 NICHHA VINTAGE WOOD. COLOR: CEDAR. REFER TO POPEYES MASTER SCHEDULE.
- 13 PROVIDE & INSTALL 6" DIAMETER STEEL PIPE BOLLARD TOP AT 4'-6" A.F.F. G.C. TO PAINT "SAFETY YELLOW". REFER TO POPEYES MASTER SCHEDULE.
- 14 DRIVE-THRU WINDOW. REFER TO DRIVE-THRU WINDOW SCHEDULE ON SHEET A11.
- 15 TEAL PRE FINISHED METAL BANDING
- 16 PRE-FINISHED GALVANIZED STEEL DOWNSPOUT & COLLECTOR BOX. G.C. TO COORDINATE WITH CIVIL ENGINEERS TO CONFIRM IF DOWNSPOUTS ARE SPLASHING ON CONCRETE PAD OR TIED TO THE STORM SEWER LINE. REFER TO MECHANICAL DRAWINGS.
- 17 CANTILEVERED BLACK CANOPY
- 18 DASHED LINE INDICATES T/O OF ROOF BEHIND PARAPET.
- 19 CT CABINET AND METER.
- 20 LINE OF PARAPET WALLS BEYOND.
- 21 GENERAL PURPOSE EXTERIOR LIGHTING FIXTURES.
- 22 WALK-IN COOLER/FREEZER FINISH TO BE COMPLETED BY MANUFACTURER.
- 23 METAL RAILING SUPPLIED AND INSTALLED BY G.C. (ONLY IF REQUIRED). ARCHITECT TO COORDINATE WITH CIVIL ENGINEER ON THE SITE PLAN. PAINT FINISH 'BLACK'.
- 24 PRE-FINISHED GALVANIZED STEEL DOWNSPOUT & COLLECTOR BOX. G.C. TO COORDINATE CIVIL ENGINEERS TO CONFIRM IF DOWNSPOUTS ARE SPLASHING ON CONCRETE PAD OR TIED TO THE STORM SEWER LINE. REFER TO MECHANICAL DRAWINGS.
- 25 ALL BASE FLASHING TO MATCH ADJACENT MATERIAL COLORS.
- 26 HOSE BIB. G.C. TO PAINT. COLOUR TO MATCH ADJACENT STUCCO COORDINATE EXACT LOCATION WITH G.C. REFER TO MECHANICAL DRAWINGS.
- 27 1/2" X 1/2" REVEAL LINE IN STUCCO FINISH. REFER TO DETAIL 31A5.
- 28 DECORATIVE PANELS SUPPLY AND INSTALL BY SIGN COMPANY.
- 29 G.C. TO PROVIDE CONCRETE CURB ALONG DRIVE-THRU LANE. CURB TO PROJECT 8" FROM FACE OF PANELS AND LENGTH OF CURB IS EXTENT OF FEATURE WALL.
- 30 MURAL GRAPHIC SUPPLY AND INSTALL BY SIGN COMPANY.
- 31 REAR EXIT DOOR TO BE PAINT WHITE.
- 32 WALL SCENCE SUPPLY AND INSTALL BY SIGN COMPANY.
- 33 PRE-FABRICATED CANOPIES W/ PRE-WIRED RECESSED LIGHTS ABOVE DRIVE-THRU SUPPLY BY SIGN COMPANY AND INSTALL BY G.C. ALL CANOPIES IN WALL SUPPORT BY G.C. REFER TO STRUCTURAL DRAWINGS.
- 34 VERTICAL SIMULATED WOOD SLATS. REFER TO POPEYES MASTER SCHEDULE.
- 35 WALL SCENCE LIGHTING. REFER TO ELECTRICAL SCHEDULE.
- 36 CONCRETE SIDEWALK (BY G.C.) REFER TO SITE PLAN.
- 37 HORIZONTAL WOOD GRAIN ENTRANCE CANOPY W/ TEAL VERTICAL & HORIZONTAL SUPPORTS SUPPLY BY SIGN COMPANY AND INSTALL BY G.C. PRE-WIRED LED LIGHT GLOBE FIXTURE.

**EXTERIOR GENERAL NOTES**

- PURCHASE OF WHITE/RED BRICK AND WOOD GRAIN SLATS TO BE PURCHASED VIA RESPECTIVE VENDOR (NICHHA OR EQUAL)
- WOOD GRAIN TOWER TO BE PURCHASED EITHER DIRECTLY (VIA B+N) OR PROVIDED BY SIGNAGE COMPANY
- ANY DEVIATIONS MUST BE SUBMITTED AS AN EXCEPTION REQUEST
- ALL PARAPETS SHALL BE PAINTED ACCORDING TO THE FACADE COLOR. IF FACADE COLOR IS WHITE, PARAPET SHALL BE WHITE. IF FACADE IS RED BRICK, PARAPET SHALL BE PAINTED BROWN
- PLEASE MAKE SURE TO REFERENCE LATEST FINISH SCHEDULE IN THE DESIGN PORTAL IN A REGULAR BASIS
- ALL CANOPIES TO BE TEAL EXCEPT AT DRIVE THRU WINDOW
- ALL EXTERIOR GLASS DOORS TO BE ORANGE COLOR

**ISSUE TABLE**

No.	Date (mm/dd/yy)	Description

**REVISIONS**

No.	Date	Description

**DRAWINGS REVISED AS PER DESIGN BULLETIN**

No.	Date	Description



THIS DRAWING IS OWNED BY OR LICENSED FOR USE BY POPEYES LOUISIANA KITCHEN (OR ITS AFFILIATED OR RELATED COMPANIES) AND MAY NOT BE REPRODUCED, USED, DOWNLOADED, DISSEMINATED, PUBLISHED, OR TRANSFERRED IN ANY FORM OR BY ANY MEANS, EXCEPT WITH THE PRIOR WRITTEN CONSENT OF POPEYES LOUISIANA KITCHEN. COPYRIGHT INFRINGEMENT IS A VIOLATION OF FEDERAL LAW SUBJECT TO CRIMINAL AND CIVIL PENALTIES.

THE CONTRACTOR IS TO VERIFY ALL DIMENSIONS AND CONDITIONS ON THE PROJECT AND TO REPORT ANY DISCREPANCIES TO THE POPEYES LOUISIANA KITCHEN REPRESENTATIVE PRIOR TO COMMENCING WORK. THESE DRAWINGS ARE NOT TO BE USED FOR CONSTRUCTION PURPOSES UNLESS INDICATED BY POPEYES LOUISIANA KITCHEN AS ISSUED FOR CONSTRUCTION.



6.13.2023

Company Logo

Project

POPEYES

Store Type  
US 2124 PROTOTYPE  
2112-21

Location  
1517 NC 24-87  
CAMERON, NC

Drawing Title  
EXTERIOR  
ELEVATIONS

Drawn SH	Checked AL
Scale 1/4"=1'-0"	Date JUNE 2023
Project No. C22-129	Drawing No. A5.1

POPEYES LOUISIANA KITCHEN MODEL 2112, 1517 NC 24-87, CAMERON, NC (JUNE 01, 2023) STORE NO. C22-129

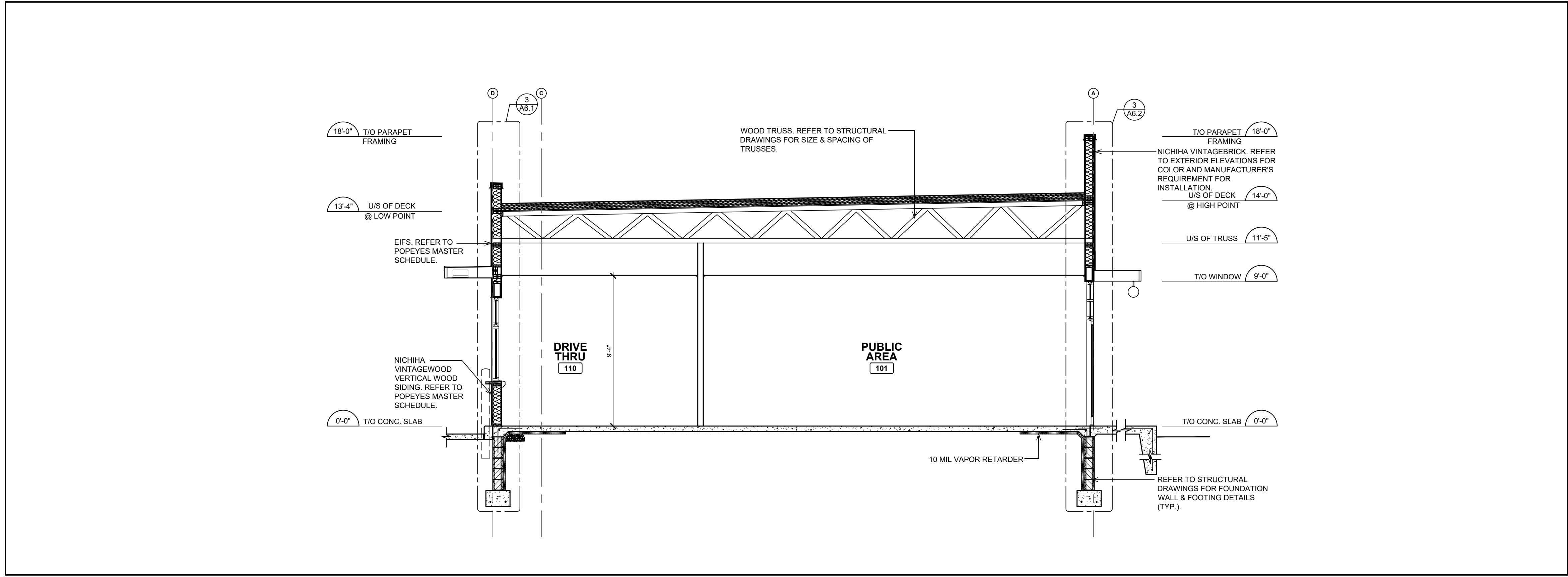

**1 BUILDING SECTION**  
 A6 SCALE: 1/4" = 1'-0"

**NOTE:**  
 CONTINUE GYPSUM BOARD  
 TO U/S OF DECK &  
 BETWEEN TRUSSES AT  
 EXTERIOR WALLS (TYP.).

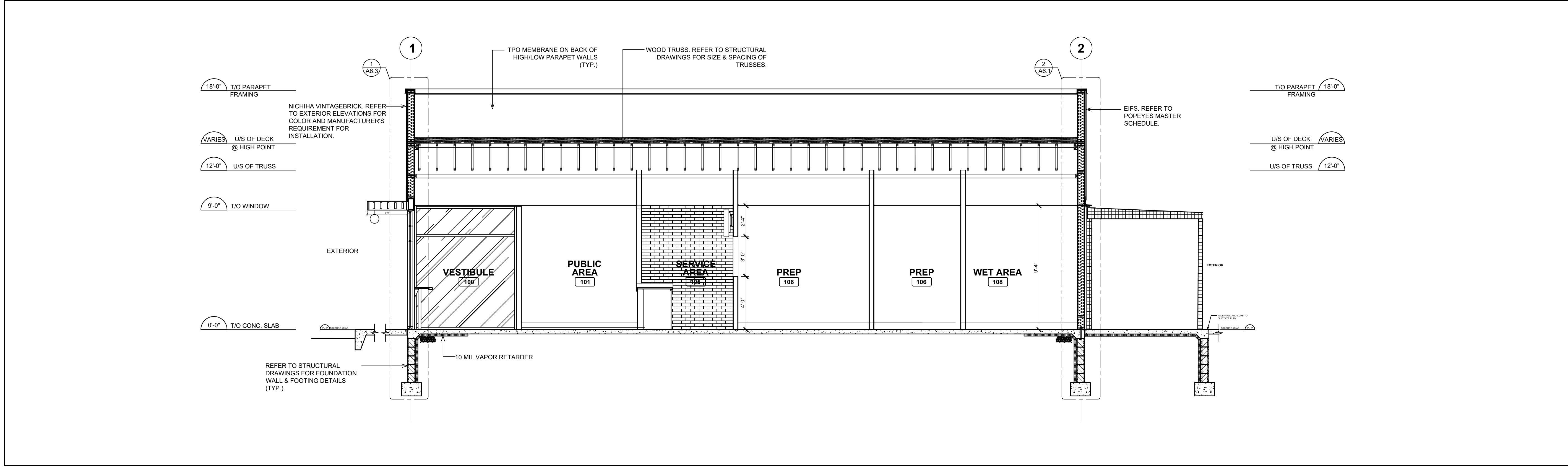

**2 BUILDING SECTION**  
 A6 SCALE: 1/4" = 1'-0"

ISSUE TABLE		
No.	Date (mm/dd/yyyy)	Description

REVISIONS		
No.	Date	Description

DRAWINGS REVISED AS PER DESIGN BULLETIN		
No.	Date	Description



THIS DRAWING IS OWNED BY OR LICENSED FOR USE BY POPEYES LOUISIANA KITCHEN (OR ITS AFFILIATED OR RELATED COMPANIES) AND MAY NOT BE REPRODUCED, USED, DOWNLOADED, DISSEMINATED, PUBLISHED, OR TRANSFERRED IN ANY FORM OR BY ANY MEANS, EXCEPT WITH THE PRIOR WRITTEN CONSENT OF POPEYES LOUISIANA KITCHEN. COPYRIGHT INFRINGEMENT IS A VIOLATION OF FEDERAL LAW SUBJECT TO CRIMINAL AND CIVIL PENALTIES.

THE CONTRACTOR IS TO VERIFY ALL DIMENSIONS AND CONDITIONS ON THE PROJECT AND TO REPORT ANY DISCREPANCIES TO THE POPEYES LOUISIANA KITCHEN REPRESENTATIVE PRIOR TO COMMENCING WORK. THESE DRAWINGS ARE NOT TO BE USED FOR CONSTRUCTION PURPOSES UNLESS INDICATED BY POPEYES LOUISIANA KITCHEN AS ISSUED FOR CONSTRUCTION.

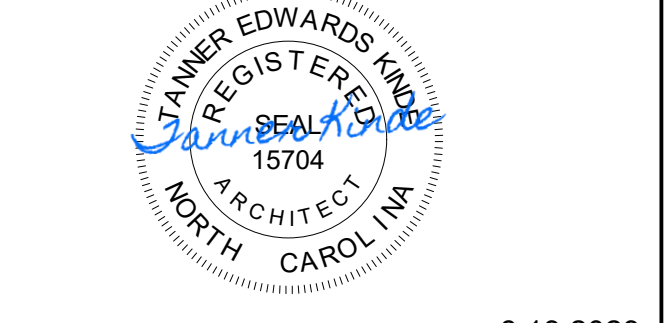

6.13.2023

Company Logo

ARCHITECTURE • CIVIL ENGINEERING • MEP ENGINEERING  
 10755 SANDHILL ROAD, DALLAS, TEXAS 75238  
 TEL: 214-543-9400 www.dimensiongrp.com

Project

POPEYES

Store Type  
 US 2124 PROTOTYPE  
 2112-21

Location  
 1517 NC 24-87  
 CAMERON, NC

Drawing Title  
 BUILDING SECTIONS

Drawn	SH	Checked	AL
Scale	AS NOTED	Date	JUNE 2023
Project No.	C22-129	Drawing No.	A6

POPEYES LOUISIANA KITCHEN MODEL 2112, 1517 NC 24-87, CAMERON, NC (JUNE 01, 2023) STORE NO. C22-129

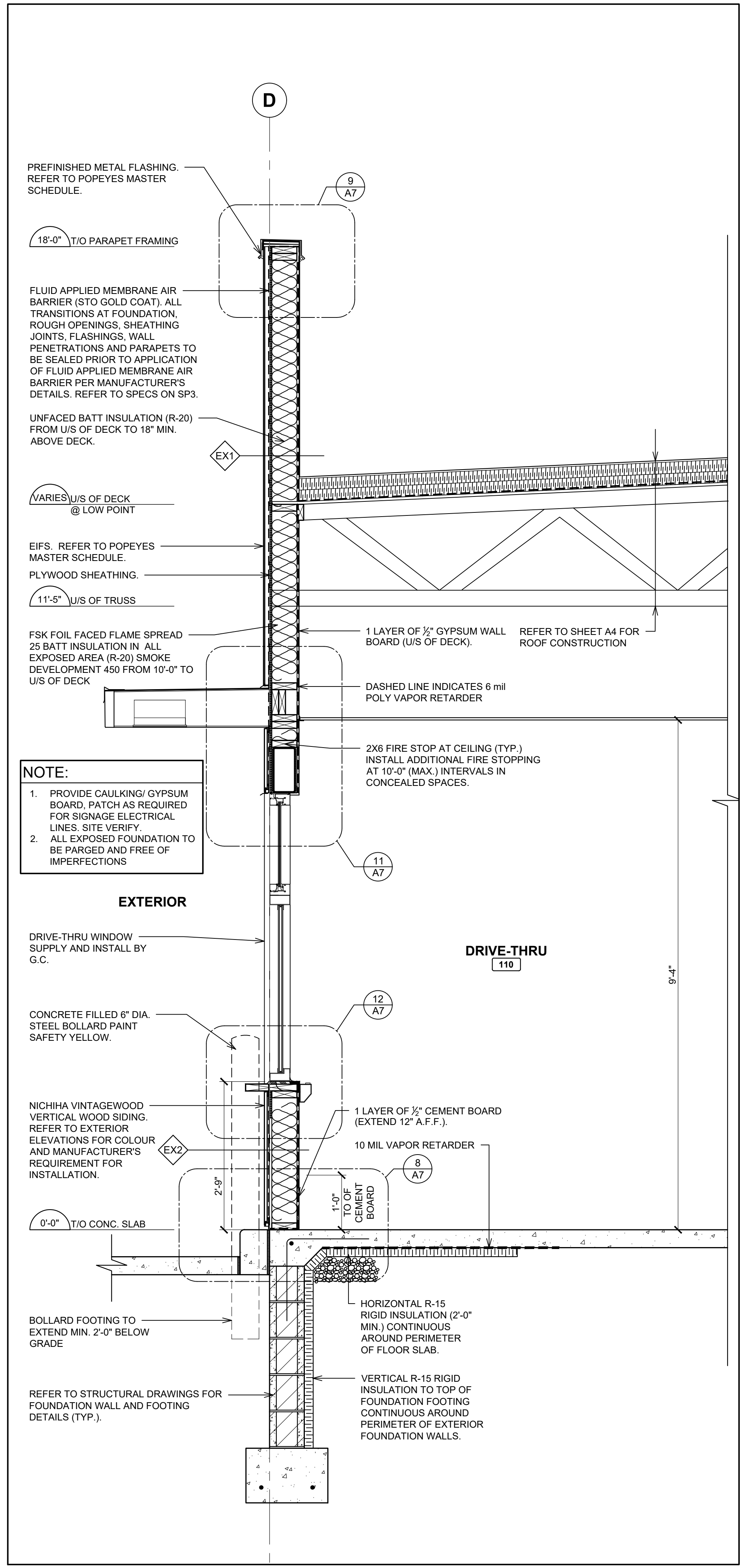
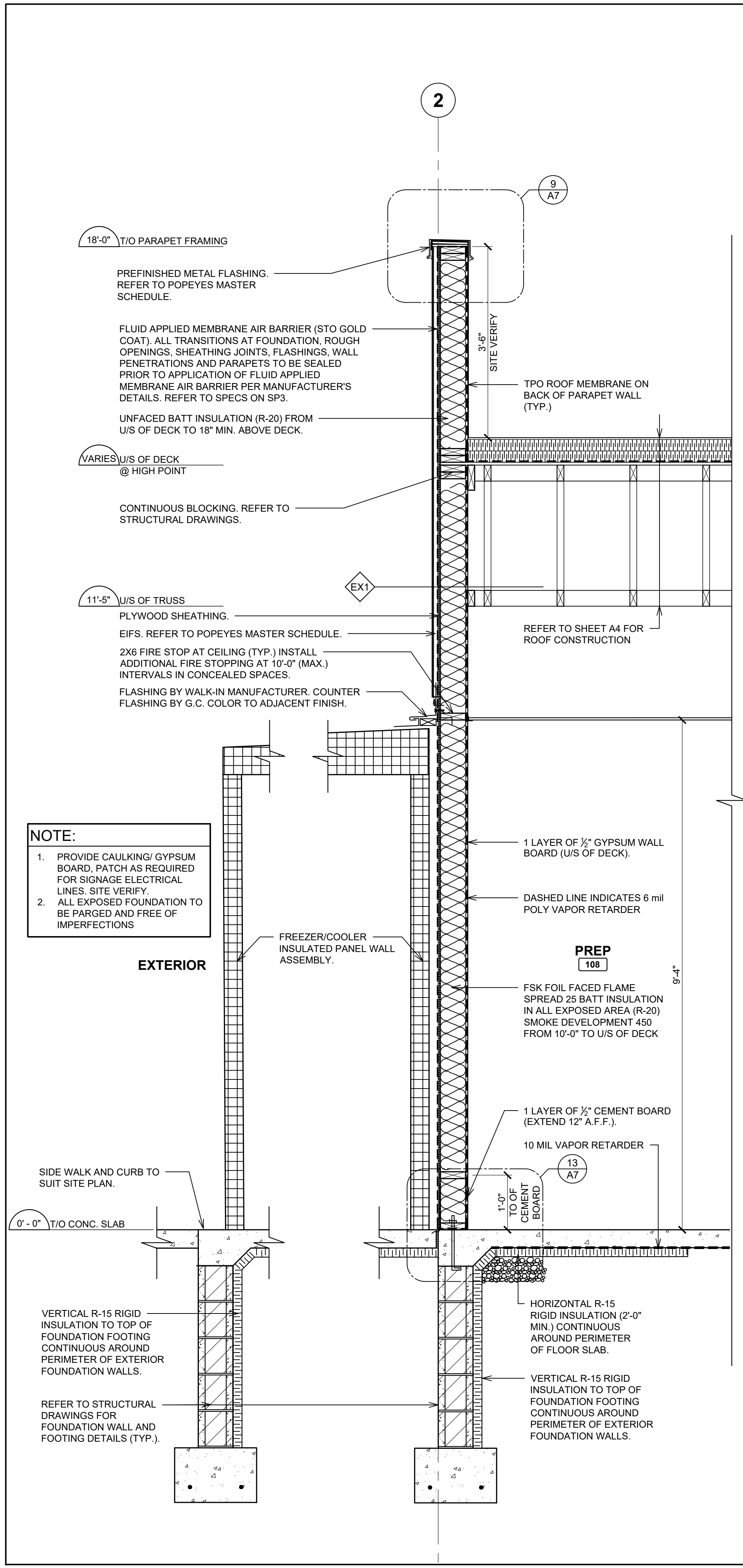
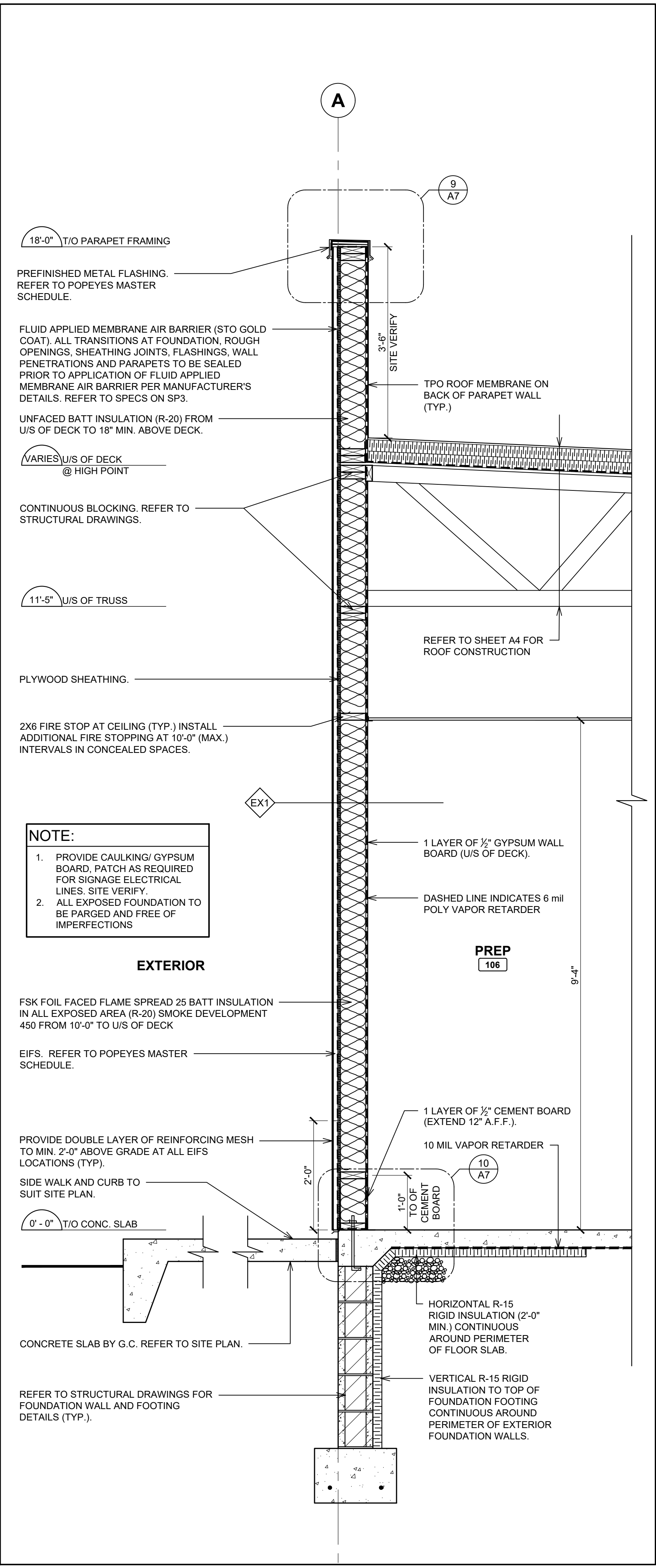

**1 WALL SECTION (EIFS)**  
SCALE: 3/4" = 1'-0"

**2 WALL SECTION @ WALK-IN (EIFS)**  
SCALE: 3/4" = 1'-0"

**3 WALL SECTION @ DRIVE-THRU WINDOW (SIDING / EIFS)**  
SCALE: 3/4" = 1'-0"

No.	Date (mm/dd/yy)	Description

No.	Date	Description

No.	Date	Description

PROJECT NORTH

THIS DRAWING IS OWNED BY OR LICENSED FOR USE BY POPEYES LOUISIANA KITCHEN (OR ITS AFFILIATED OR RELATED COMPANIES) AND MAY NOT BE REPRODUCED, COPIED, DOWNLOADED, DISSEMINATED, PUBLISHED OR TRANSMITTED IN ANY FORM OR BY ANY MEANS, EXCEPT WITH THE PRIOR WRITTEN CONSENT OF POPEYES LOUISIANA KITCHEN. COPYRIGHT INFRINGEMENT IS A VIOLATION OF FEDERAL LAW SUBJECT TO CRIMINAL AND CIVIL PENALTIES.

THE CONTRACTOR IS TO VERIFY ALL DIMENSIONS AND CONDITIONS ON THE PROJECT AND TO REPORT ANY DISCREPANCIES TO THE POPEYES LOUISIANA KITCHEN REPRESENTATIVE PRIOR TO COMMENCING WORK. THESE DRAWINGS ARE NOT TO BE USED FOR CONSTRUCTION PURPOSES UNLESS INDICATED BY POPEYES LOUISIANA KITCHEN AS "ISSUED FOR CONSTRUCTION".

TANNER EDWARDS ARCHITECT  
REGISTERED ARCHITECT  
SOUTH CAROLINA  
15704

6.13.2023

Company Logo

THE DIMENSION GROUP  
ARCHITECTURE-CIVIL ENGINEERING-MEP ENGINEERING  
10795 SANDHILL ROAD, DALLAS, TEXAS 75238  
TEL: 214-343-9400 www.thedimensiongroup.com

Project

LOUISIANA KITCHEN

Store Type  
US 2124 PROTOTYPE  
2112-21

Location  
1517 NC 24-87  
CAMERON, NC

Drawing Title  
WALL SECTIONS

Drawn	SH	Checked	AL
Scale	AS NOTED	Date	JUNE 2023
Project No.	C22-129	Drawing No.	A6.1

POPEYES LOUISIANA KITCHEN MODEL 2112 - 1517 NC 24-87. CAMERON, NC (JUNE 01, 2023) STORE NO. C22-129

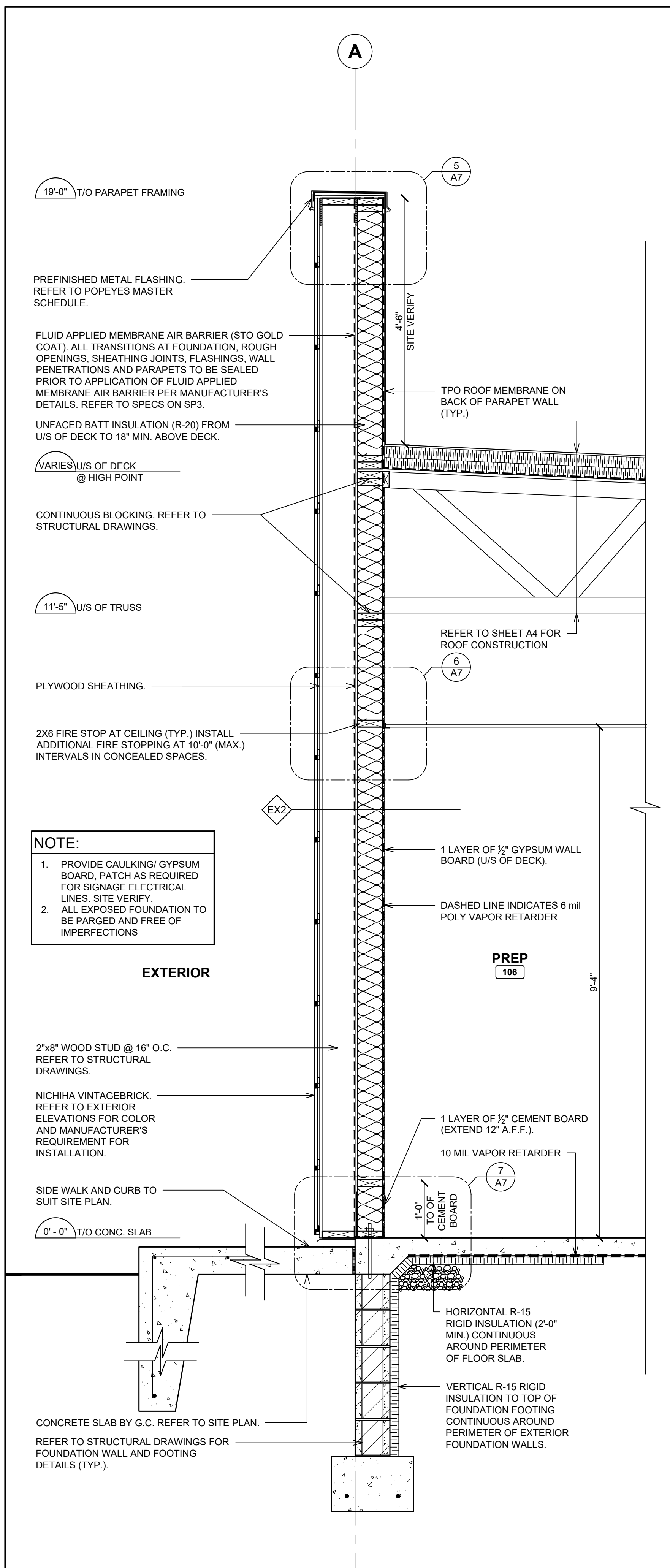

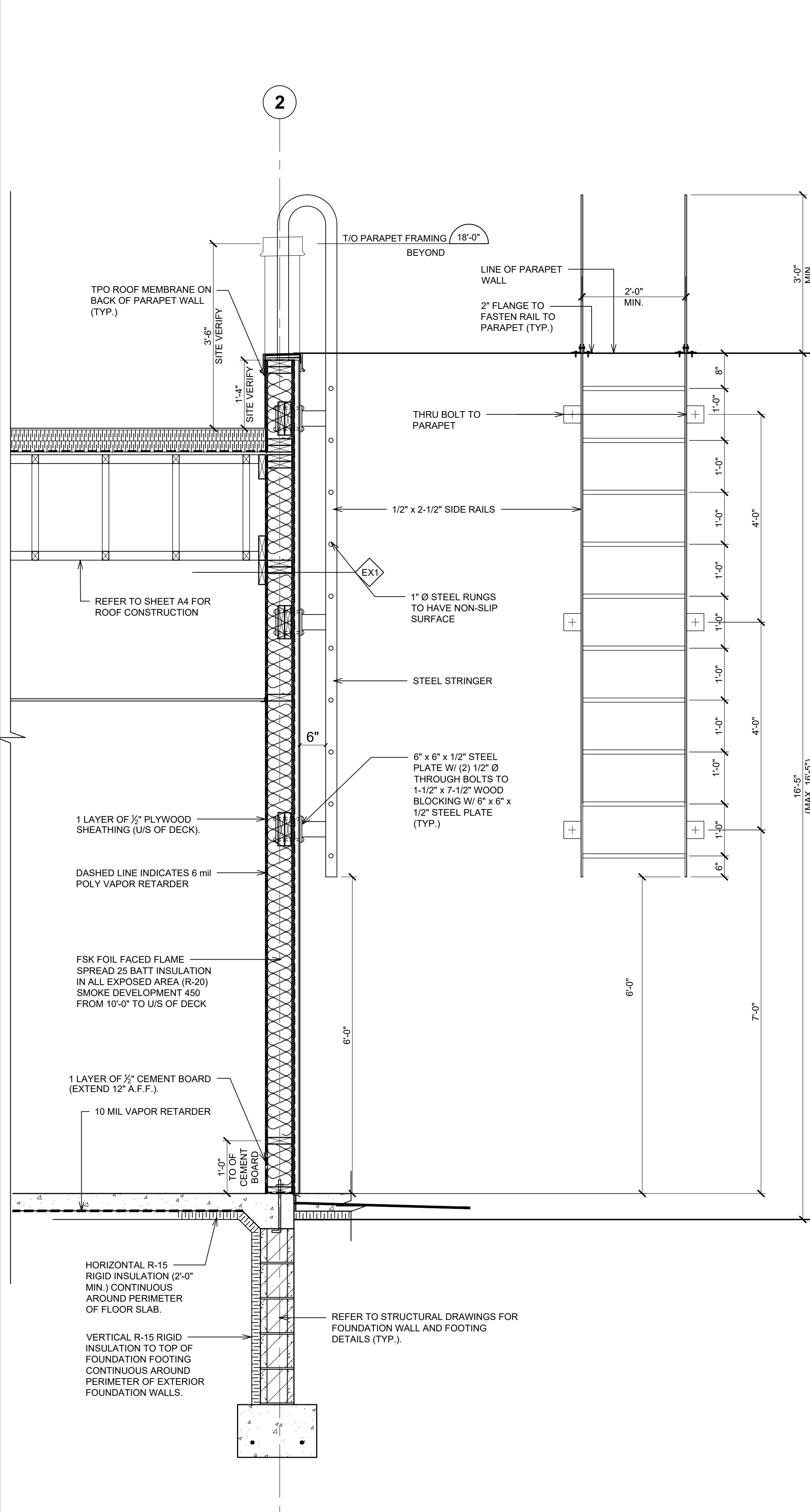

**1 WALL SECTION @ FEATURE WALL**  
SCALE: 3/4" = 1'-0"

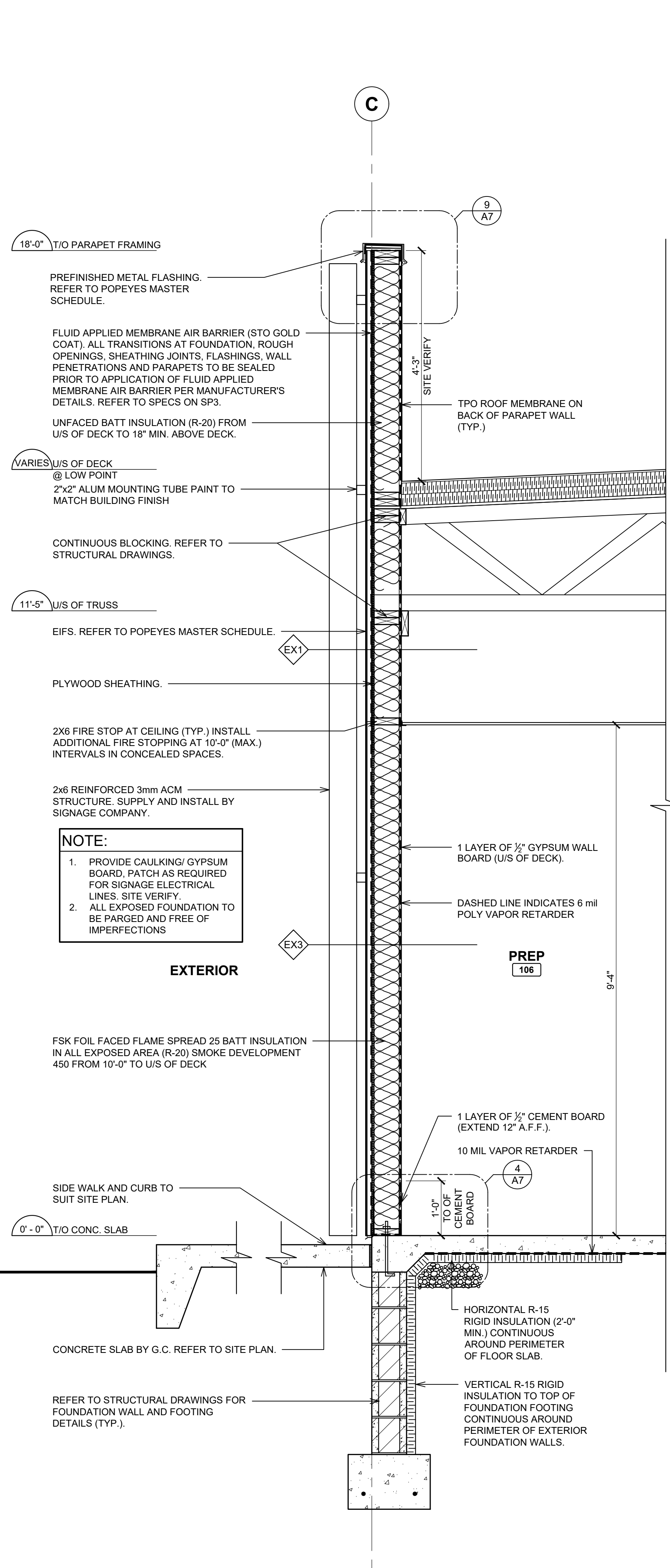

**2 WALL SECTION @ LADDER**  
SCALE: 3/4" = 1'-0"

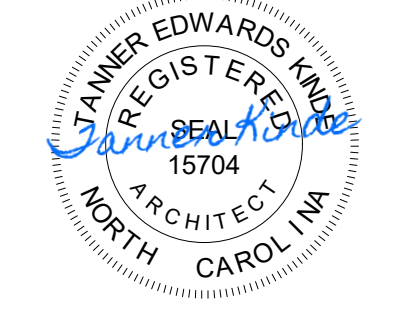

**3 WALL SECTION @ WOOD SLATE**  
SCALE: 3/4" = 1'-0"

ISSUE TABLE		
No.	Date (mm/dd/yy)	Description
REVISIONS		
No.	Date	Description
DRAWINGS REVISED AS PER DESIGN BULLETIN		
No.	Date	Description
 <b>PROJECT NORTH</b>		
<small>THIS DRAWING IS OWNED BY OR LICENSED FOR USE BY POPEYES LOUISIANA KITCHEN (OR ITS AFFILIATED OR RELATED COMPANIES) AND MAY NOT BE REPRODUCED, USED, DOWNLOADED, DISSEMINATED, PUBLISHED OR TRANSFERRED IN ANY FORM OR BY ANY MEANS, EXCEPT WITH THE PRIOR WRITTEN CONSENT OF POPEYES LOUISIANA KITCHEN. COPYRIGHT INFRINGEMENT IS A VIOLATION OF FEDERAL LAW SUBJECT TO CRIMINAL AND CIVIL PENALTIES.</small>		
<small>THE CONTRACTOR IS TO VERIFY ALL DIMENSIONS AND CONDITIONS ON THE PROJECT AND TO REPORT ANY DISCREPANCIES TO THE POPEYES LOUISIANA KITCHEN REPRESENTATIVE PRIOR TO COMMENCING WORK. THESE DRAWINGS ARE NOT TO BE USED FOR CONSTRUCTION PURPOSES UNLESS INDICATED BY POPEYES LOUISIANA KITCHEN AS ISSUED FOR CONSTRUCTION.</small>		
 <b>TANNER EDWARDS, INC.</b> REGISTERED ARCHITECT 15704 NORTH CAROLINA		
6.13.2023		
Company Logo		
 <b>THE DIMENSION GROUP</b> <small>ARCHITECTURE • CIVIL ENGINEERING • MEP ENGINEERING</small> <small>10755 SANDHILL ROAD, DALLAS, TEXAS 75238</small> <small>TEL: 214-345-9400 www.dimensiongroup.com</small>		
Project		
 <b>LOUISIANA KITCHEN</b> POPEYES		
Store Type		
US 2124 PROTOTYPE 2112-21		
Location		
1517 NC 24-87 CAMERON, NC		
Drawing Title		
<b>WALL SECTIONS</b>		
Drawn	SH	Checked
Scale	AS NOTED	Date
Project No.	C22-129	June 2023
		Drawing No.
		A6.2

POPEYES LOUISIANA KITCHEN MODEL 2112, 1517 NC 24-87, CAMERON, NC (JUNE 01, 2023) STORE NO. C22-129

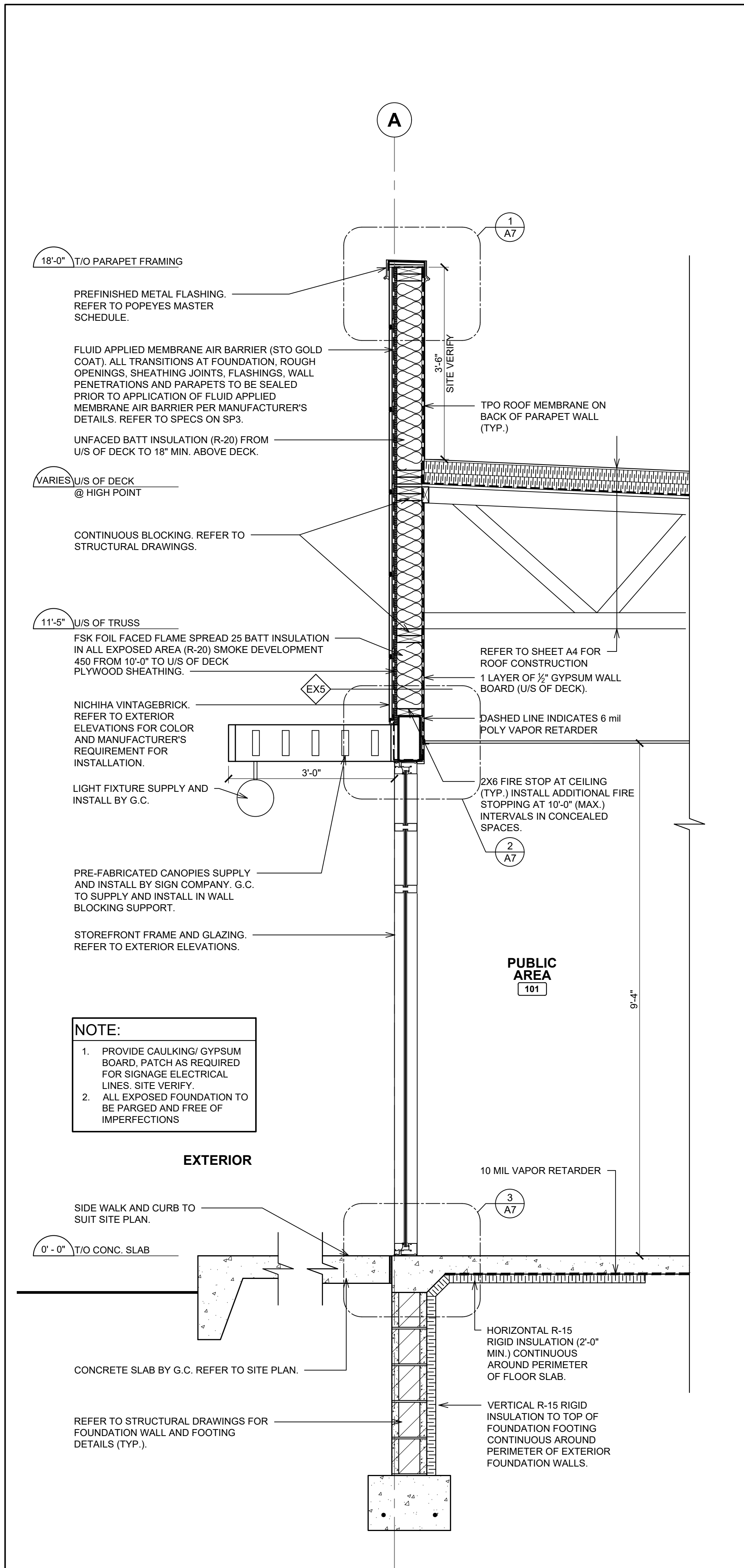

**NOTE:**

1. PROVIDE CAULKING/ GYPSUM BOARD, PATCH AS REQUIRED FOR SIGNAGE ELECTRICAL LINES. SITE VERIFY.
2. ALL EXPOSED FOUNDATION TO BE PARGED AND FREE OF IMPERFECTIONS

**1 WALL SECTION @ FEATURE WALL**  
 SCALE: 3/4" = 1'-0"

ISSUE TABLE		
No.	Date (mm/dd/yyyy)	Description

REVISIONS		
No.	Date	Description

DRAWINGS REVISED AS PER DESIGN BULLETIN		
No.	Date	Description



PROJECT NORTH

THIS DRAWING IS OWNED BY OR LICENSED FOR USE BY POPEYES LOUISIANA KITCHEN (OR ITS AFFILIATED OR RELATED COMPANIES) AND MAY NOT BE REPRODUCED, USED, DOWNLOADED, DISSEMINATED, PUBLISHED OR TRANSFERRED IN ANY FORM OR BY ANY MEANS, EXCEPT WITH THE PRIOR WRITTEN CONSENT OF POPEYES LOUISIANA KITCHEN. COPYRIGHT INFRINGEMENT IS A VIOLATION OF FEDERAL LAW SUBJECT TO CRIMINAL AND CIVIL PENALTIES.

THE CONTRACTOR IS TO VERIFY ALL DIMENSIONS AND CONDITIONS ON THE PROJECT AND TO REPORT ANY DISCREPANCIES TO THE POPEYES LOUISIANA KITCHEN REPRESENTATIVE PRIOR TO COMMENCING WORK. THESE DRAWINGS ARE NOT TO BE USED FOR CONSTRUCTION PURPOSES UNLESS INDICATED BY POPEYES LOUISIANA KITCHEN AS ISSUED FOR CONSTRUCTION.

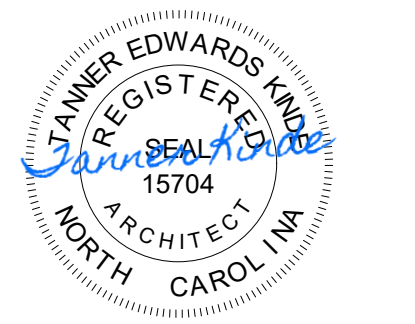

6.13.2023

Company Logo

**THE DIMENSION GROUP**  
 ARCHITECTURE • CIVIL ENGINEERING • MEP ENGINEERING  
 10795 SANDHILL ROAD, DALLAS, TEXAS 75238  
 TEL: 214-343-9400 www.dimensiongrp.com

Project

**POPEYES**

Store Type  
 US 2124 PROTOTYPE  
 2112-21

Location  
 1517 NC 24-87  
 CAMERON, NC

Drawing Title  
**WALL SECTIONS**

Drawn SH	Checked AL
Scale AS NOTED	Date JUNE 2023
Project No. C22-129	Drawing No. A6.3

POPEYES LOUISIANA KITCHEN MODEL 2112, 1517 NC 24-87, CAMERON, NC (JUNE 01, 2023) STORE NO. C22-129



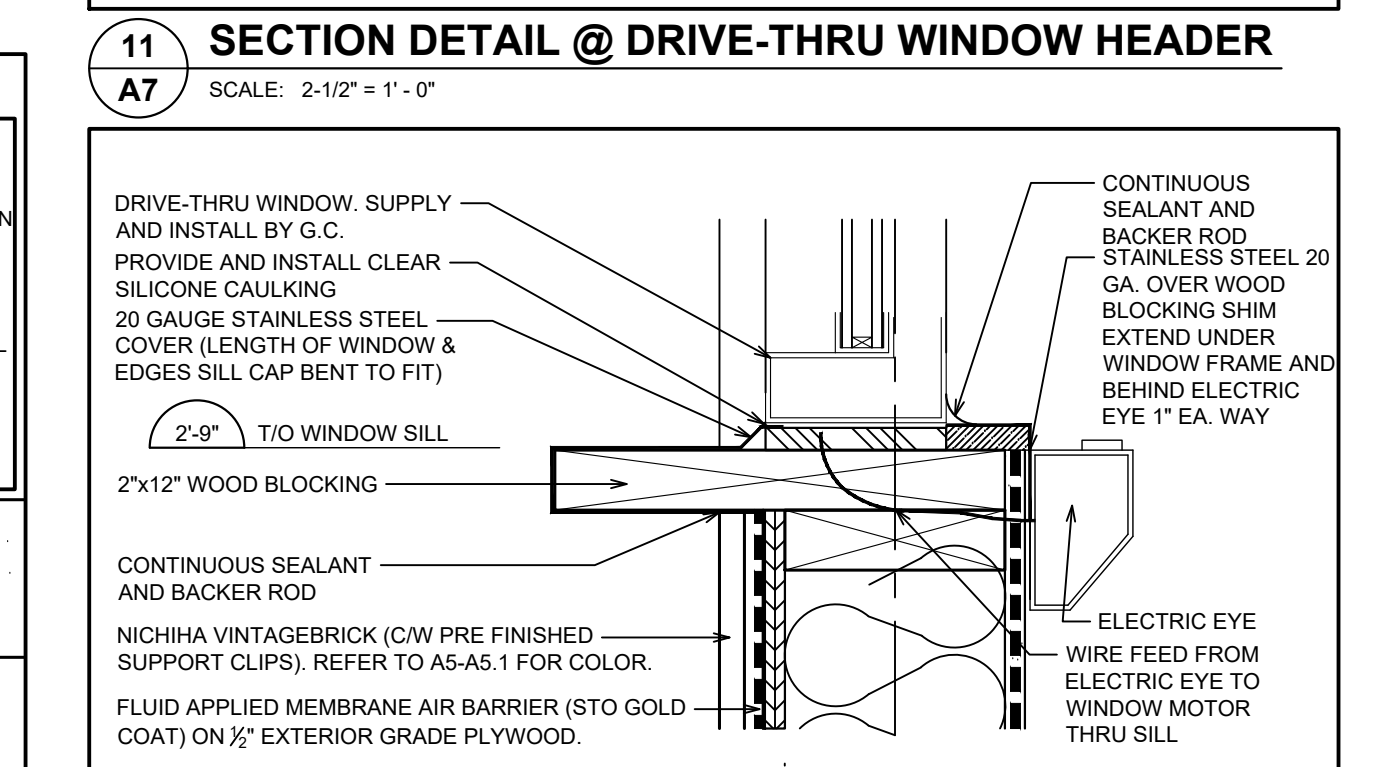
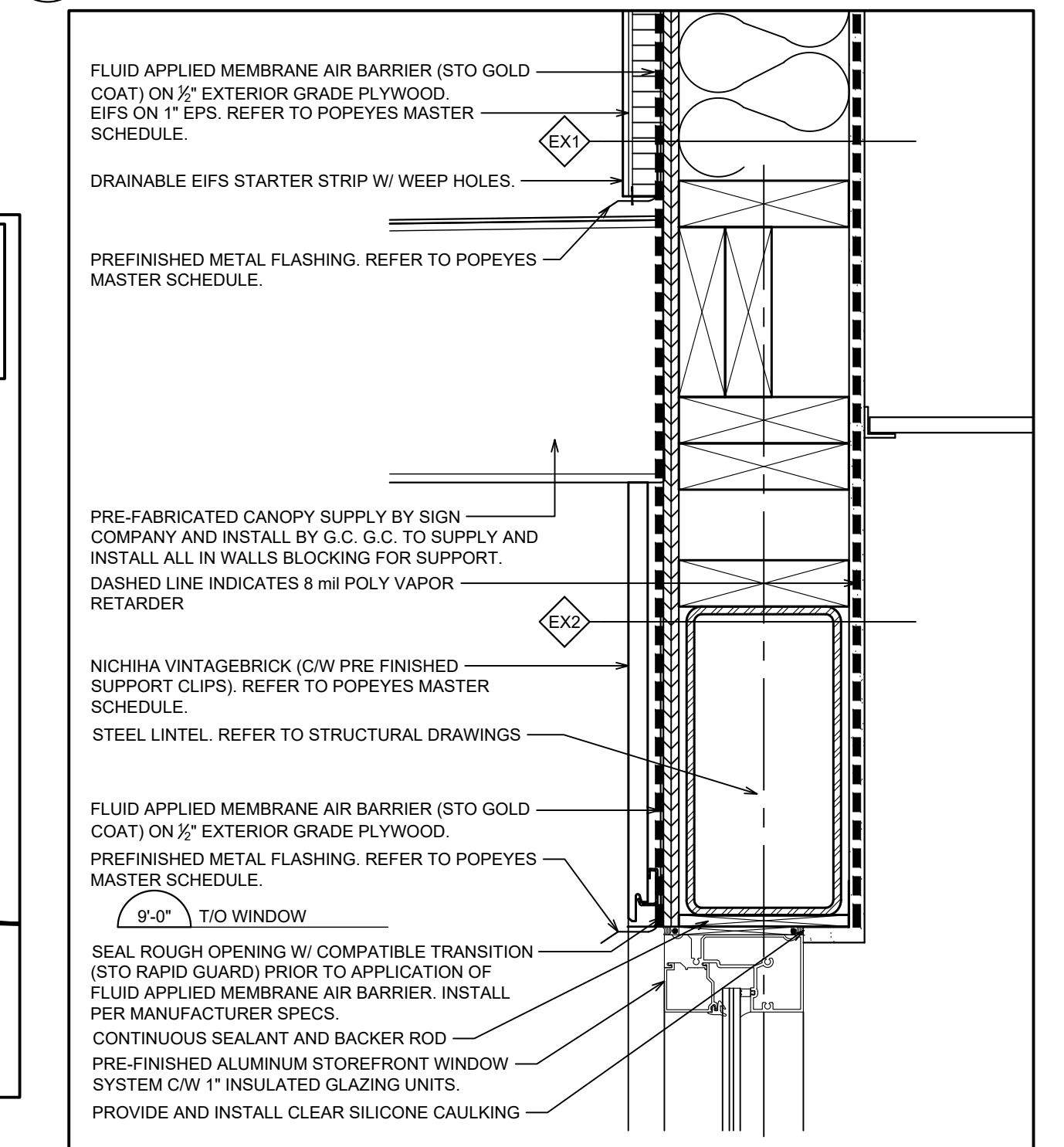
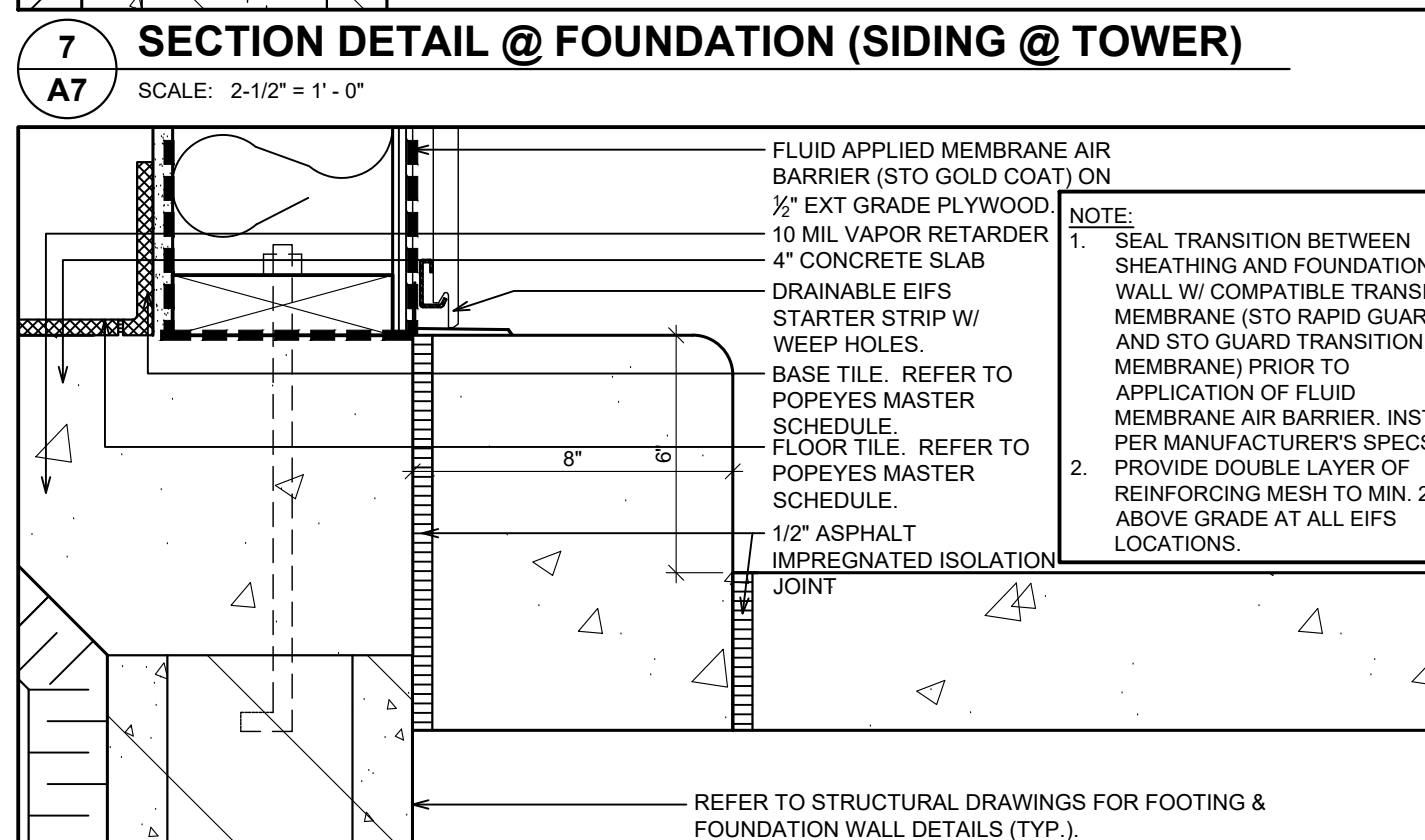
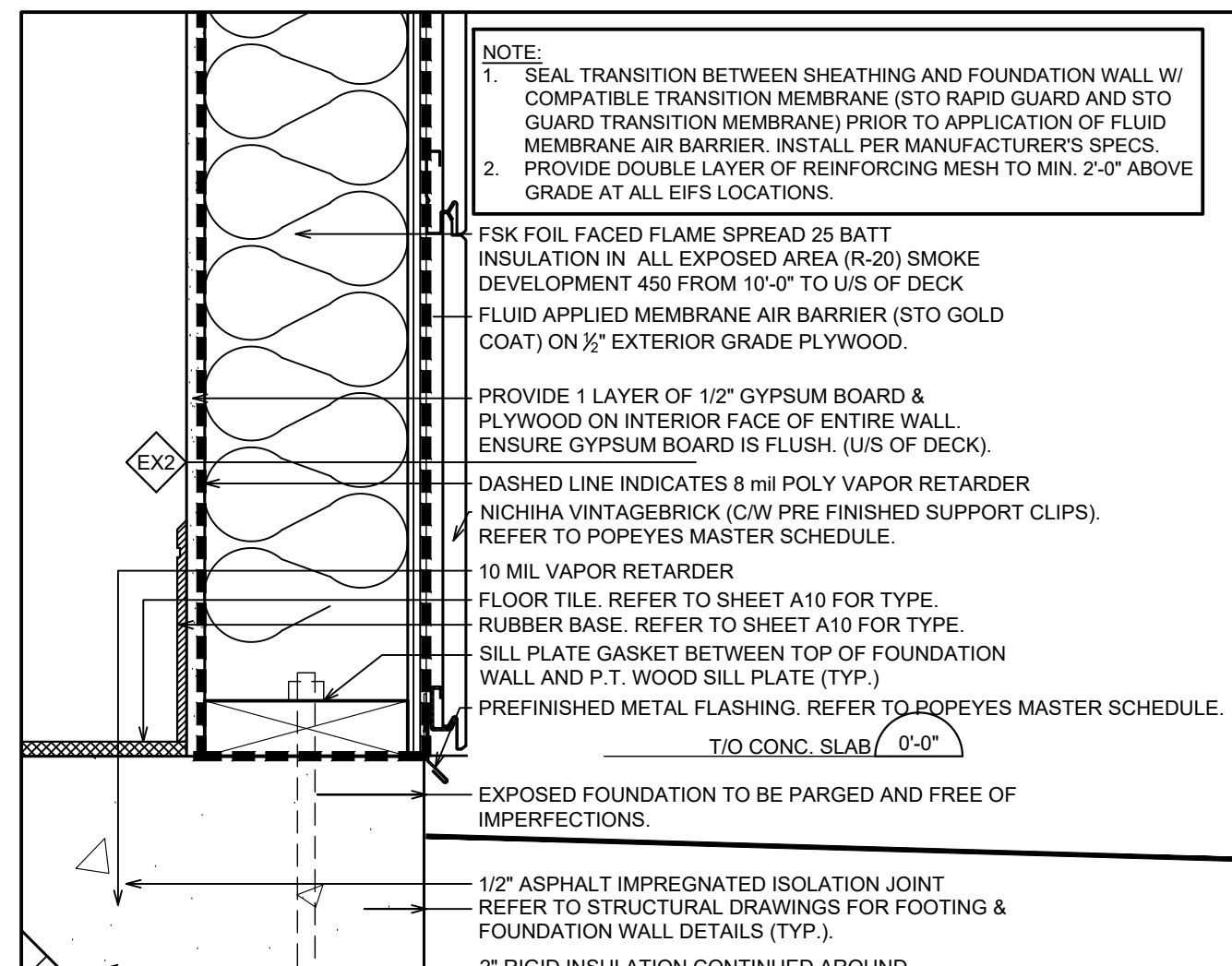
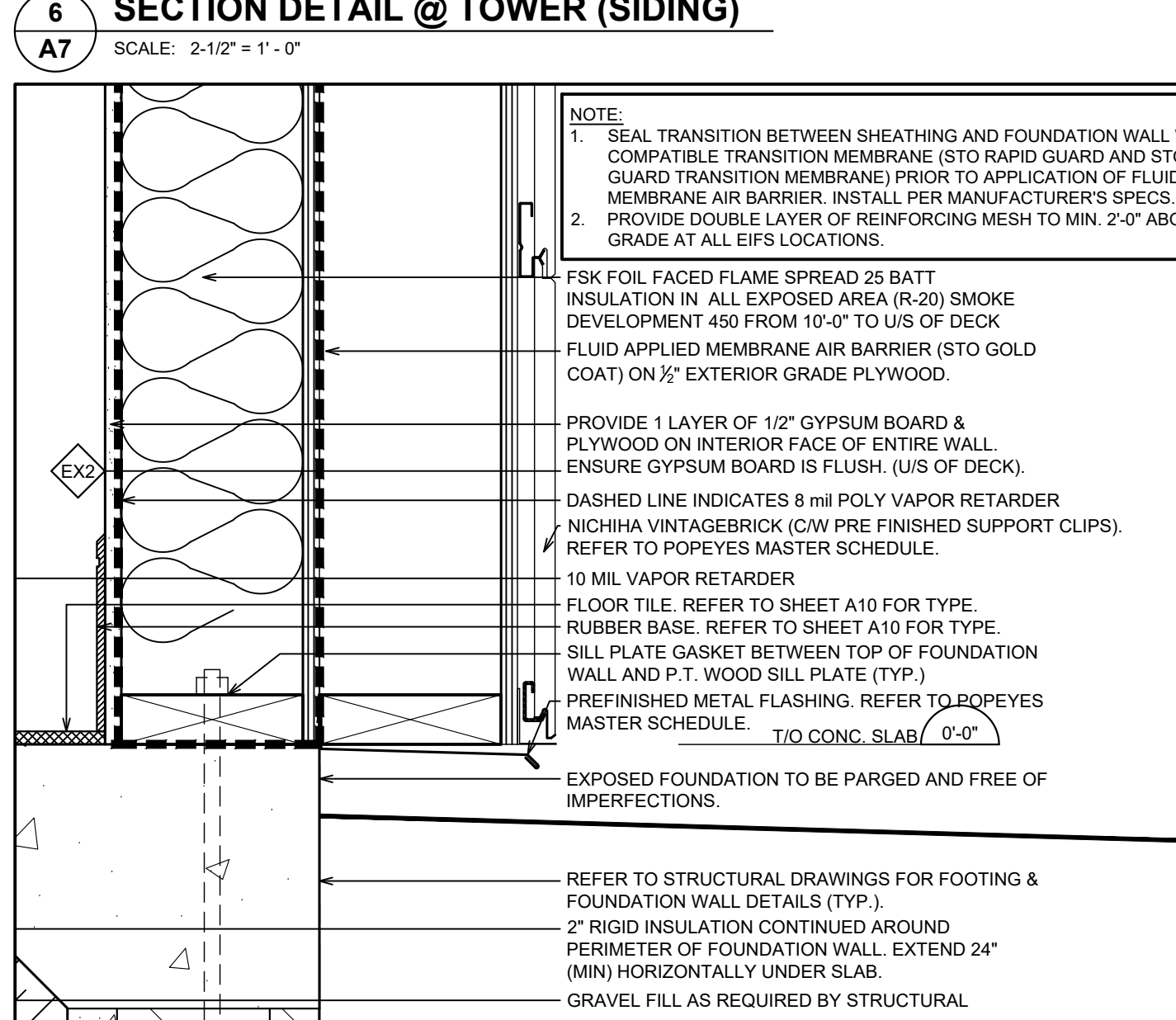
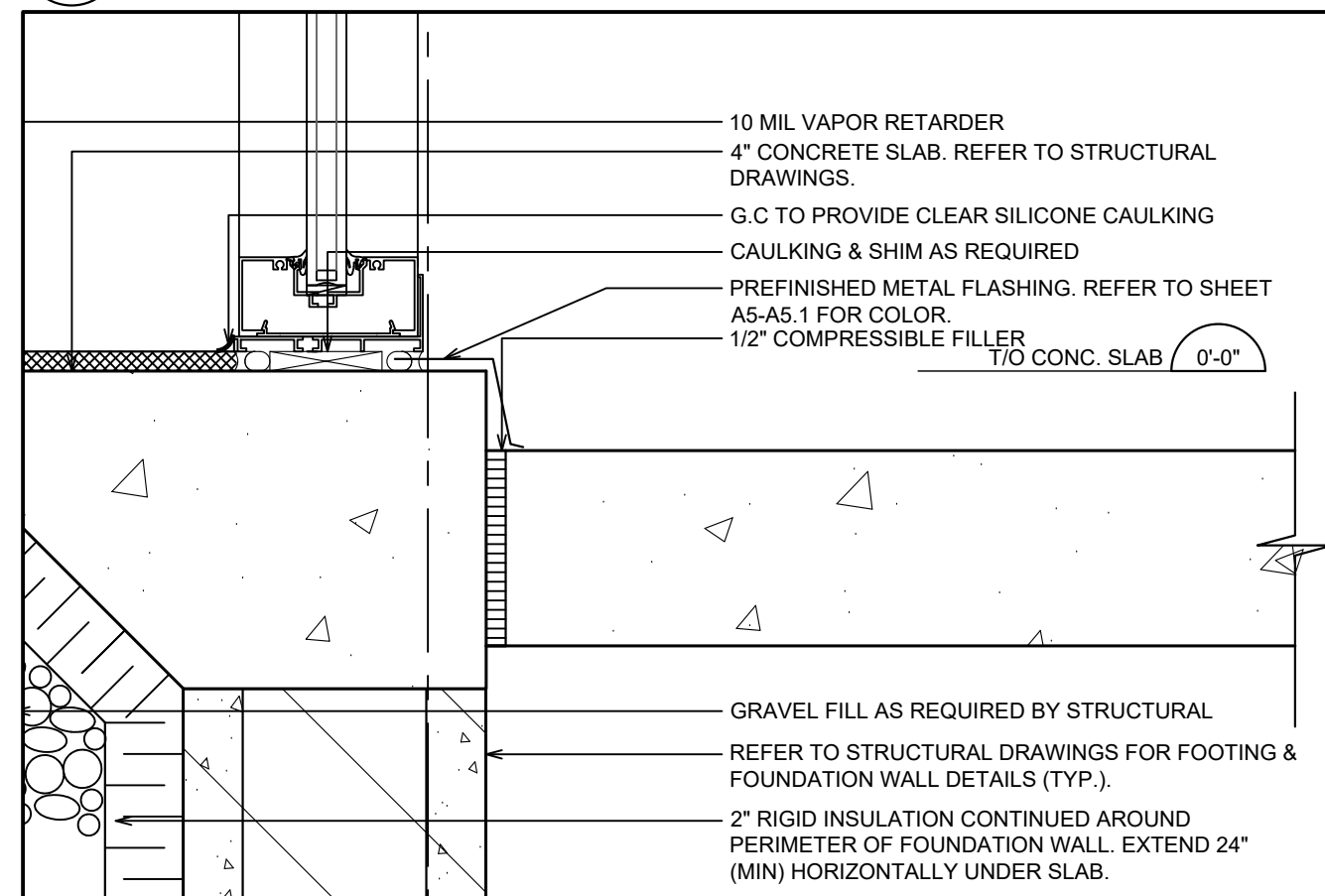
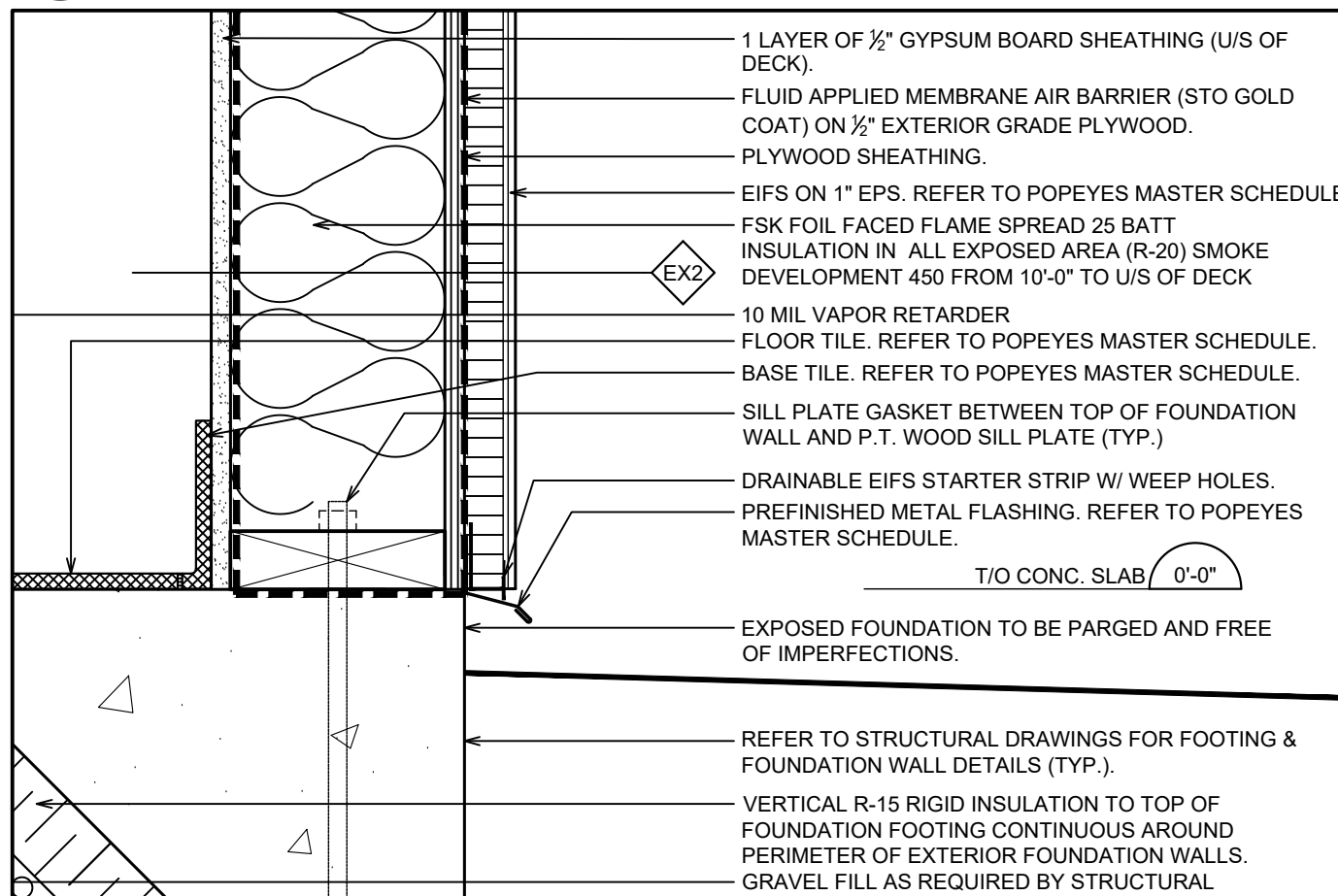
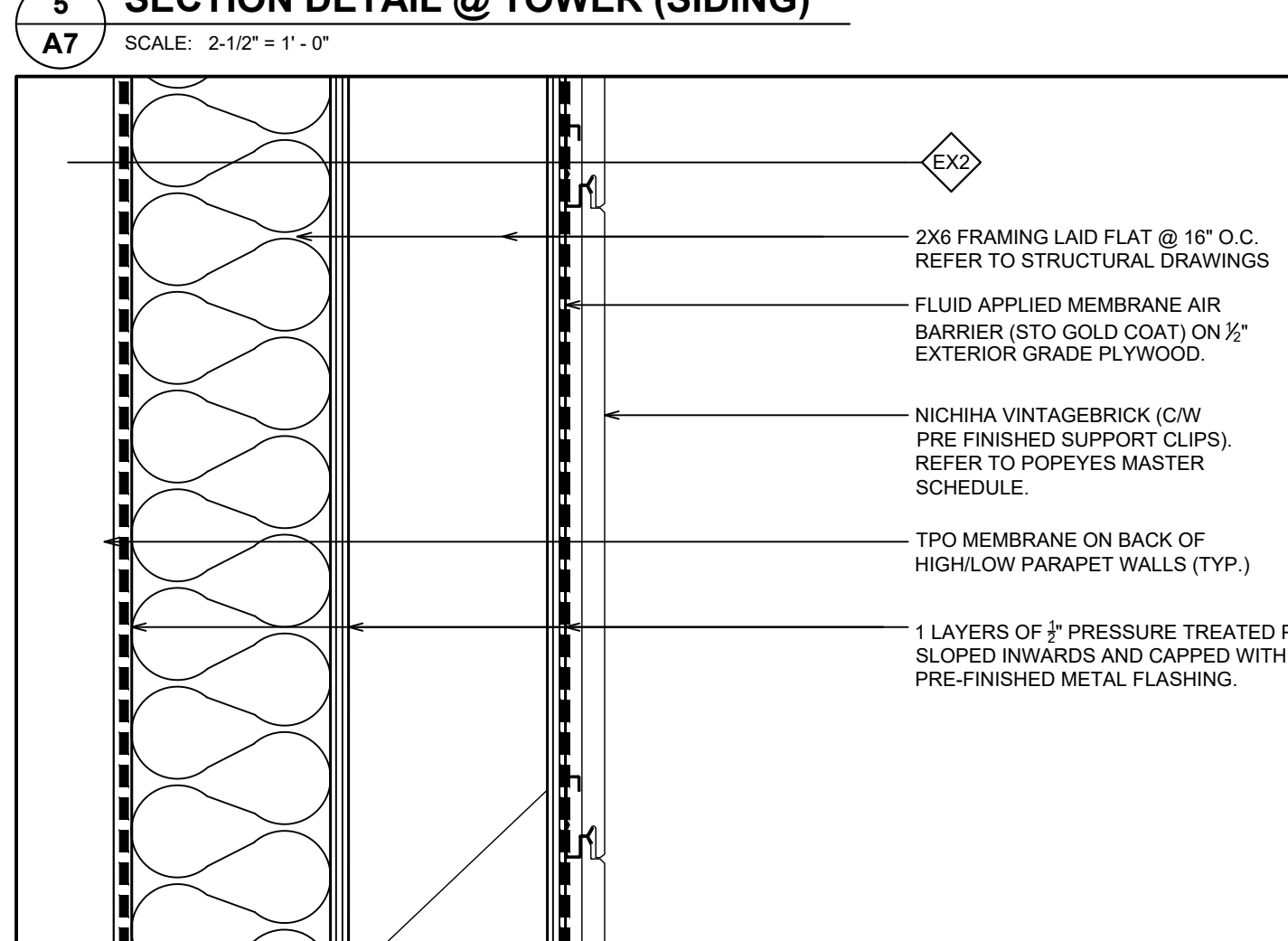
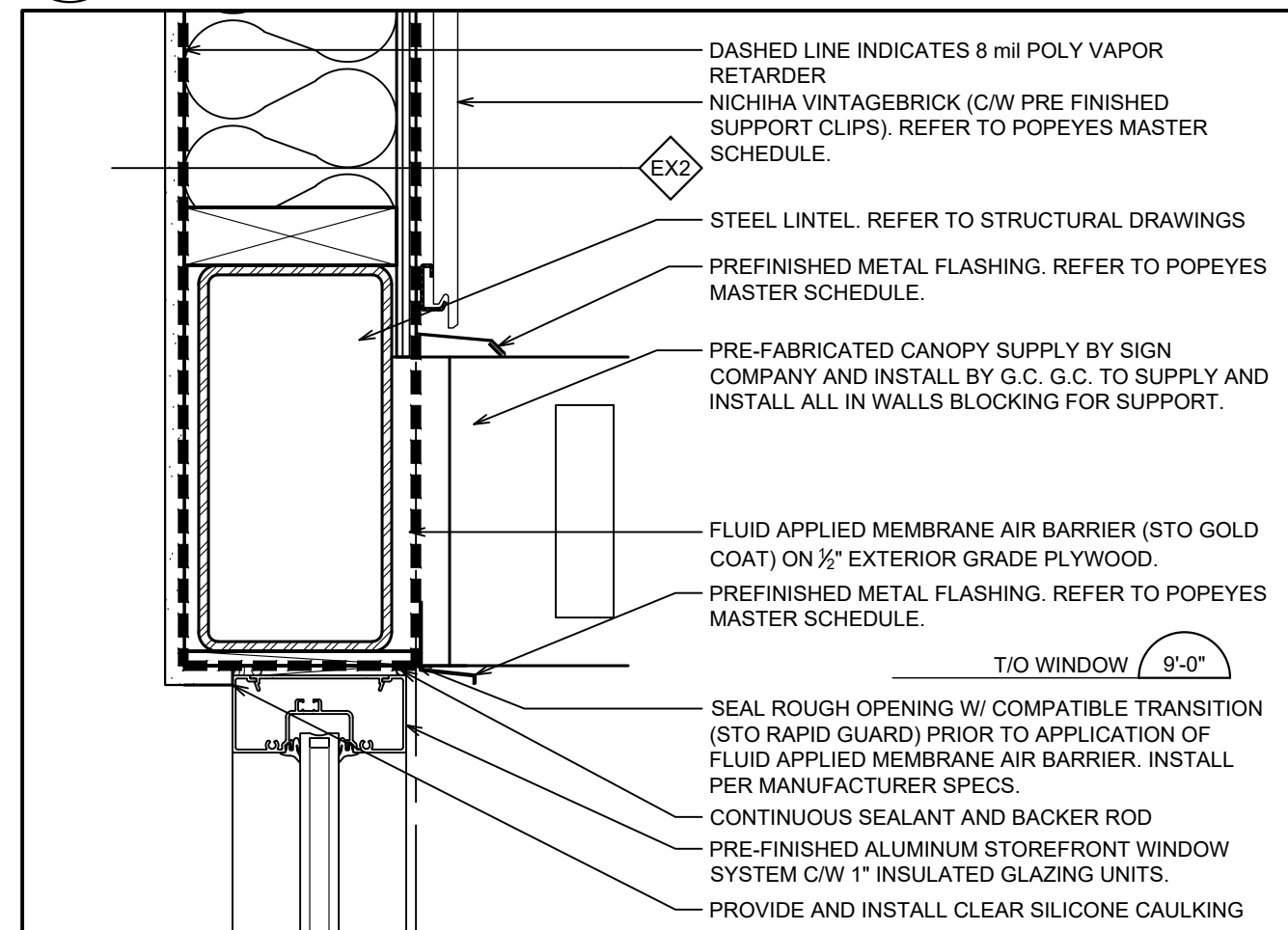
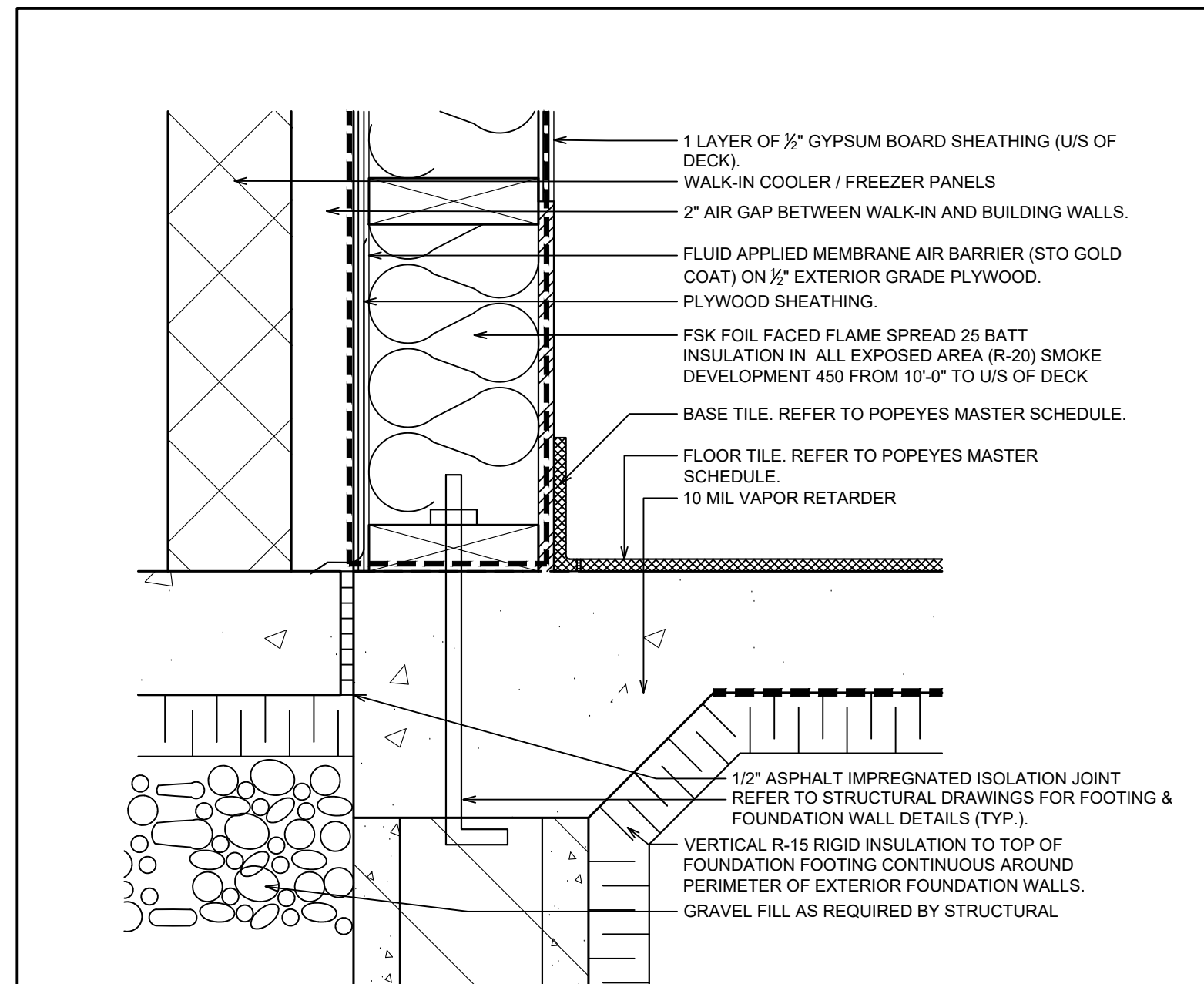
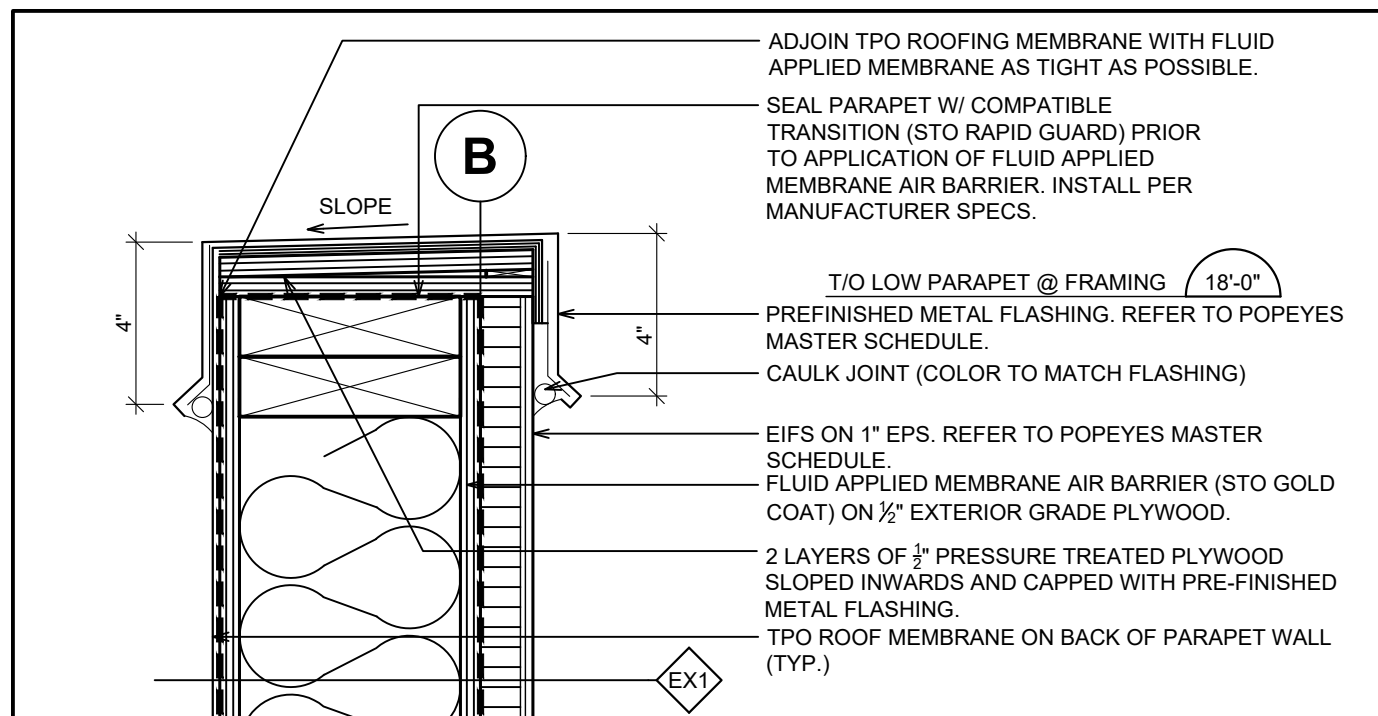
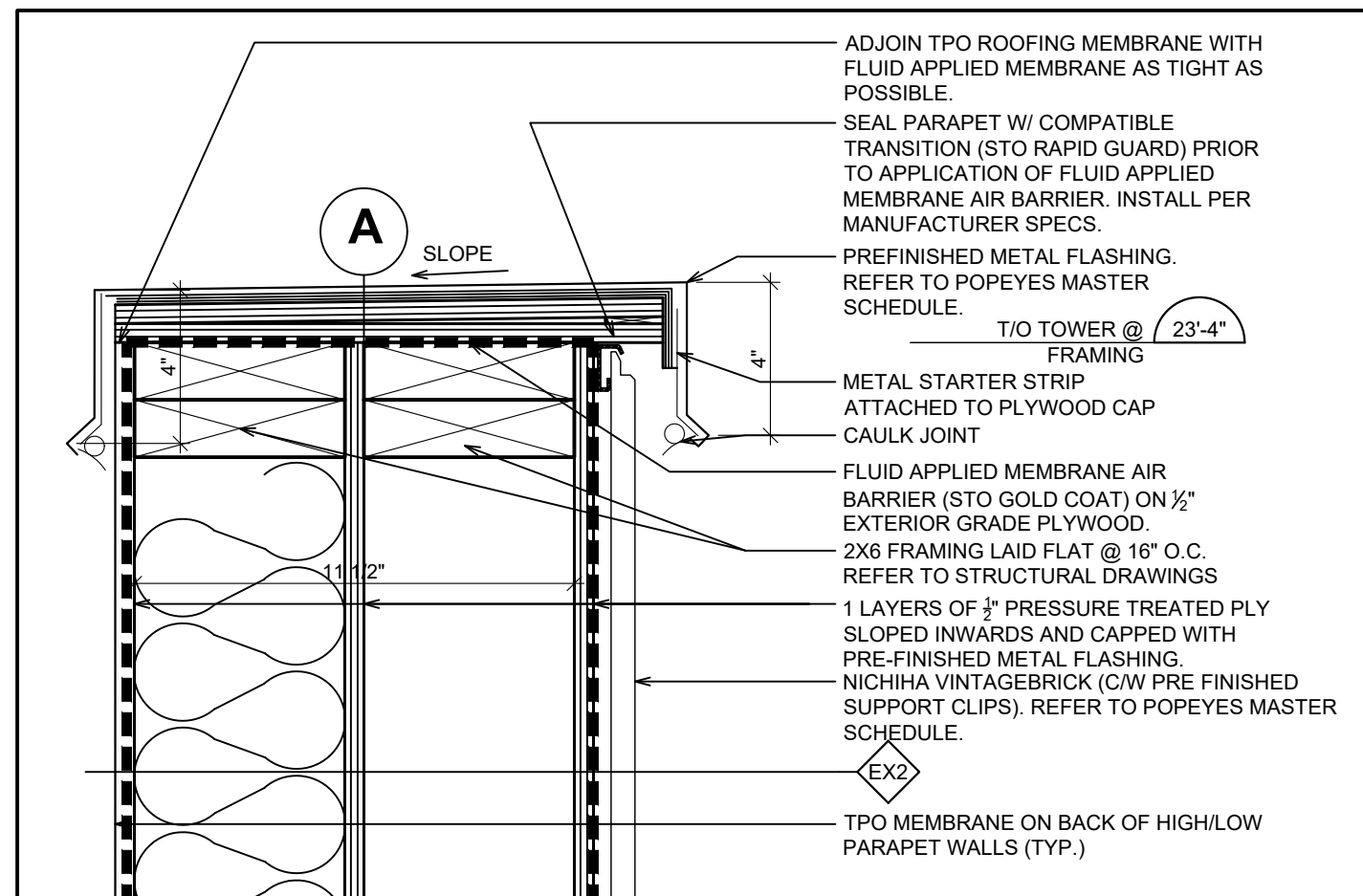
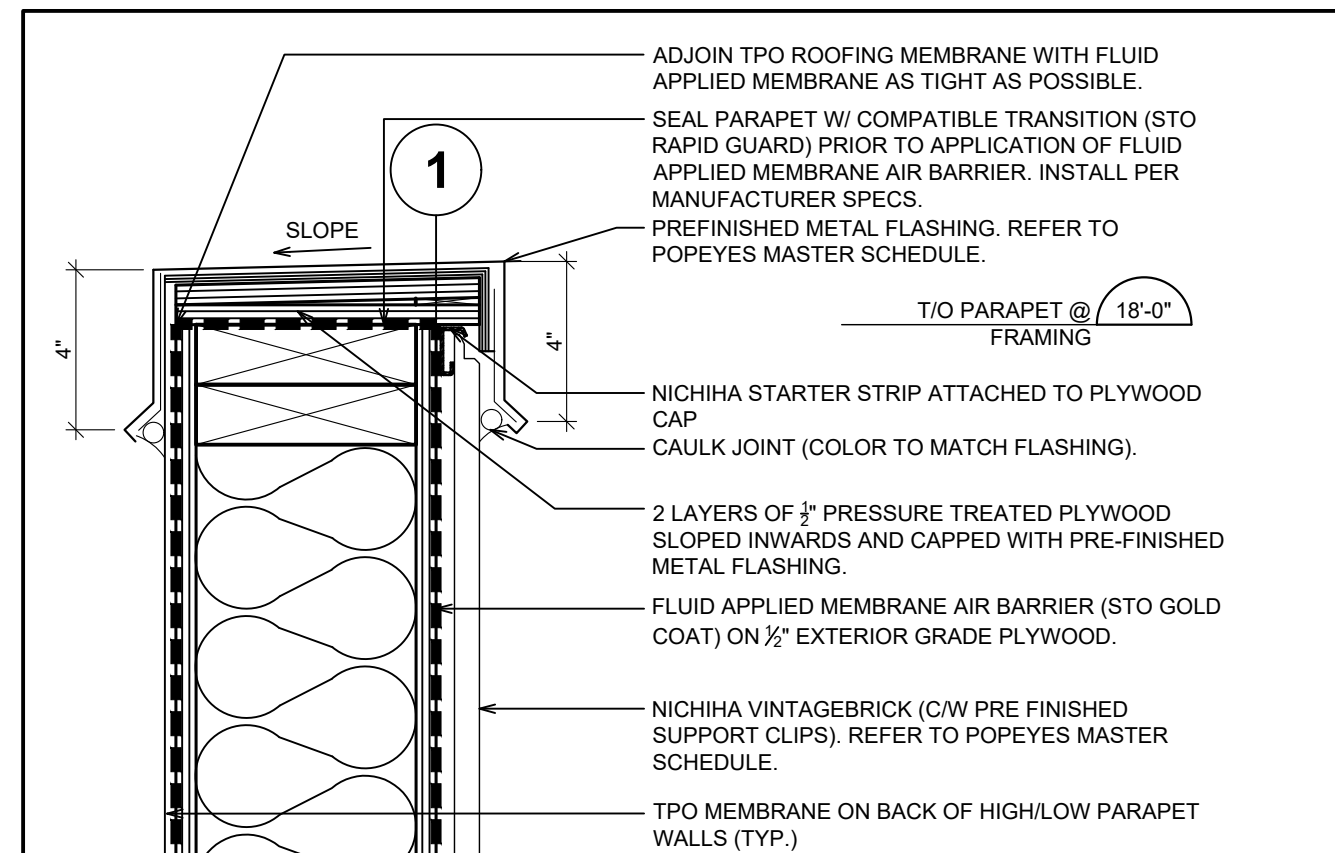

ISSUE TABLE		
No.	Date (mm/dd/yyyy)	Description

DRAWINGS REVISED AS PER DESIGN BULLETIN		
No.	Date	Description

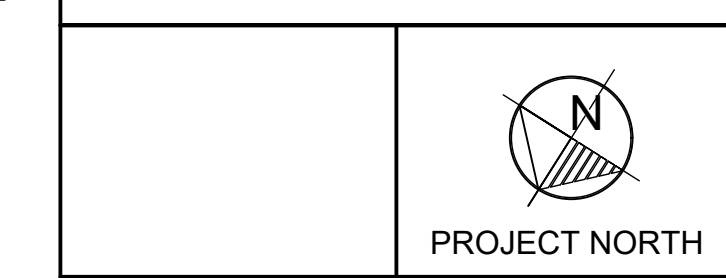

THIS DRAWING IS OWNED BY OR LICENSED FOR USE BY POPEYES LOUISIANA KITCHEN. (OR ITS AFFILIATED OR RELATED COMPANIES) AND MAY NOT BE REPRODUCED, COPIED, DOWNGRADED, DISSEMINATED, PUBLISHED, OR TRANSFERRED IN ANY FORM OR BY ANY MEANS, EXCEPT WITH THE PRIOR WRITTEN CONSENT OF POPEYES LOUISIANA KITCHEN. COPYRIGHT INFRINGEMENT IS A VIOLATION OF FEDERAL LAW SUBJECT TO CRIMINAL AND CIVIL PENALTIES.

THE CONTRACTOR IS TO VERIFY ALL DIMENSIONS AND CONDITIONS ON THE PROJECT AND TO REPORT ANY DISCREPANCIES TO THE POPEYES LOUISIANA KITCHEN REPRESENTATIVE PRIOR TO COMMENCING WORK. THESE DRAWINGS ARE NOT TO BE USED FOR CONSTRUCTION PURPOSES UNLESS INDICATED BY POPEYES LOUISIANA KITCHEN AS ISSUED FOR CONSTRUCTION.

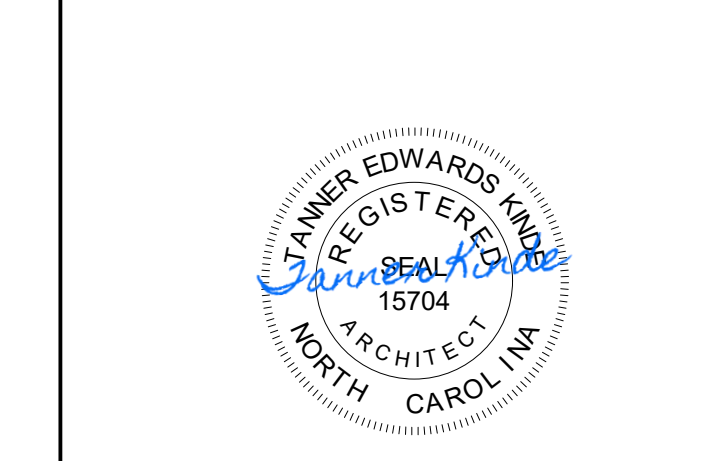

6.13.2023

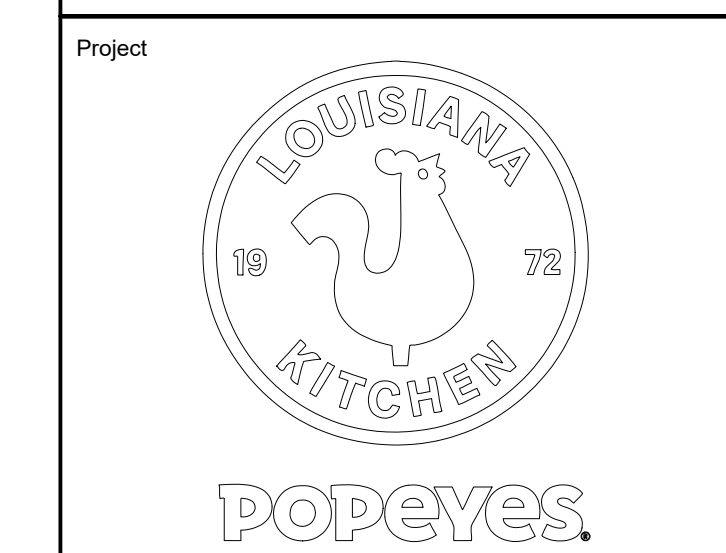

Store Type: US 2124 PROTOTYPE 2112-21

Location: 1517 NC 24-87 CAMERON, NC

Drawing Title: SECTION DETAILS

Drawn: SH	Checked: AL
Scale: AS NOTED	Date: JUNE 2023
Project No: C22-129	Drawing No: A7

POPEYES LOUISIANA KITCHEN MODEL 2112, 1517 NC 24-87, CAMERON, NC (JUNE 01, 2023) STORE NO. C22-129

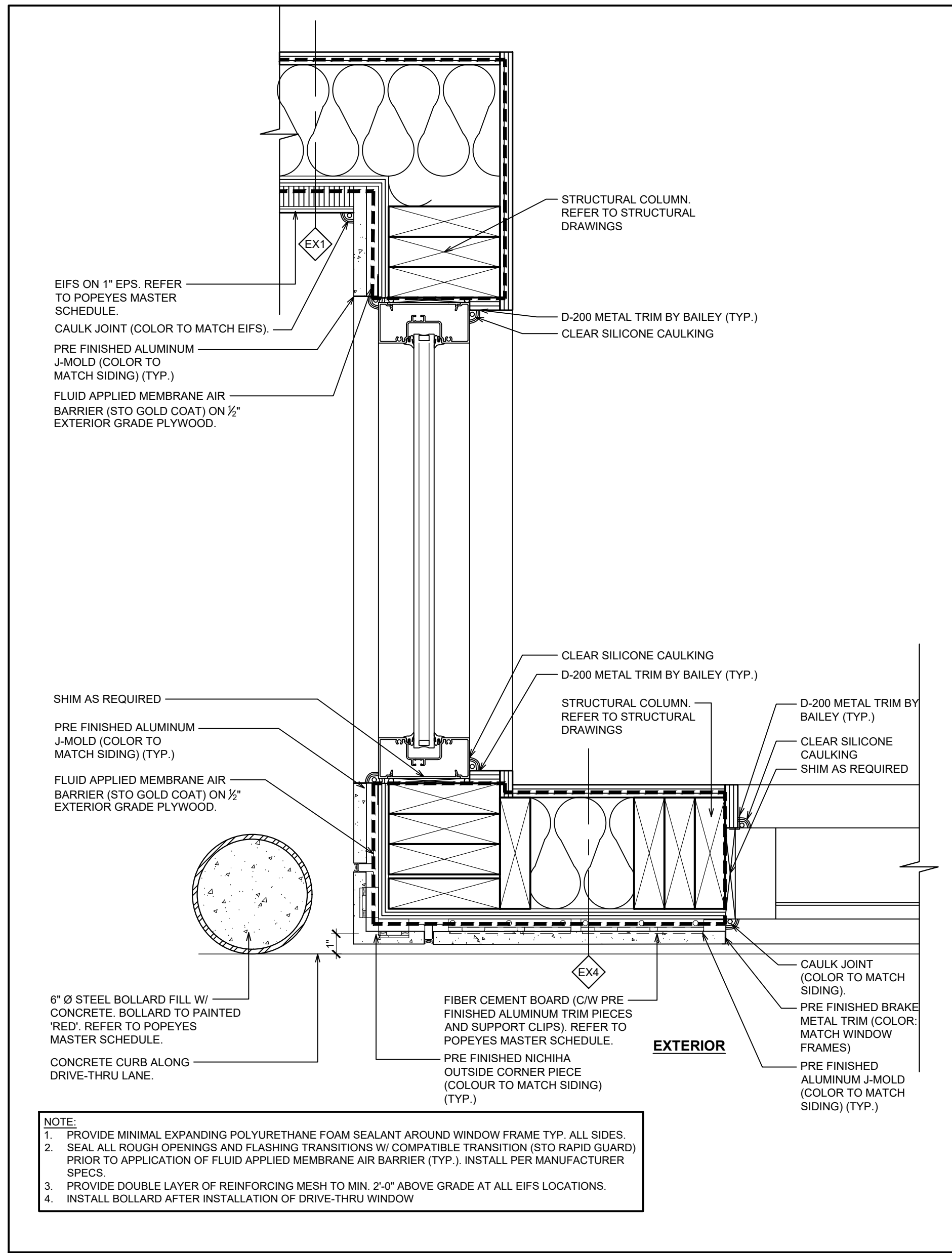

**1 PLAN DETAIL @ DRIVE-THRU WINDOW**  
A7.1 SCALE: 2 1/2"=1'-0"

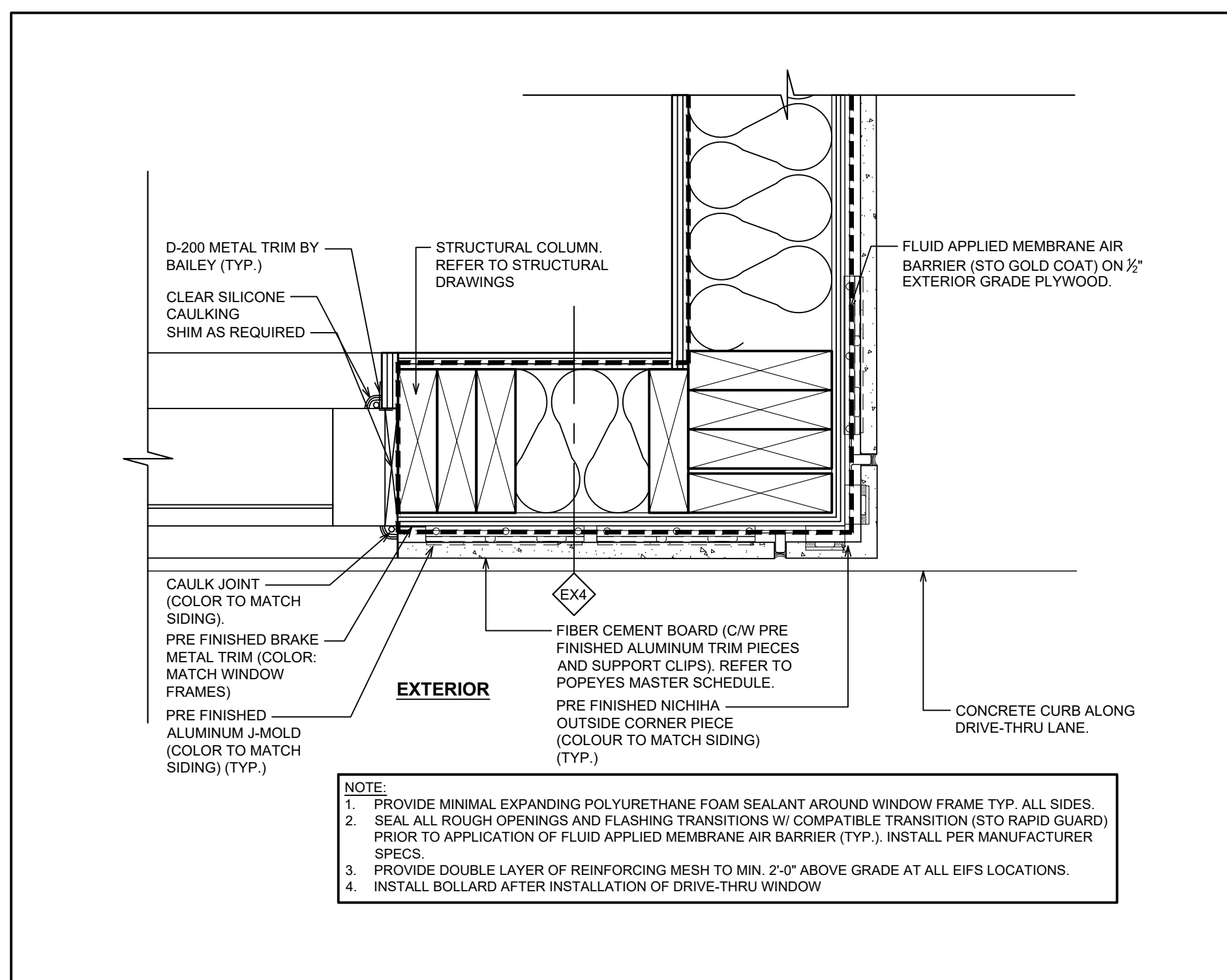

**2 PLAN DETAIL @ DRIVE-THRU BUMP OUT**  
A7.1 SCALE: 2 1/2"=1'-0"

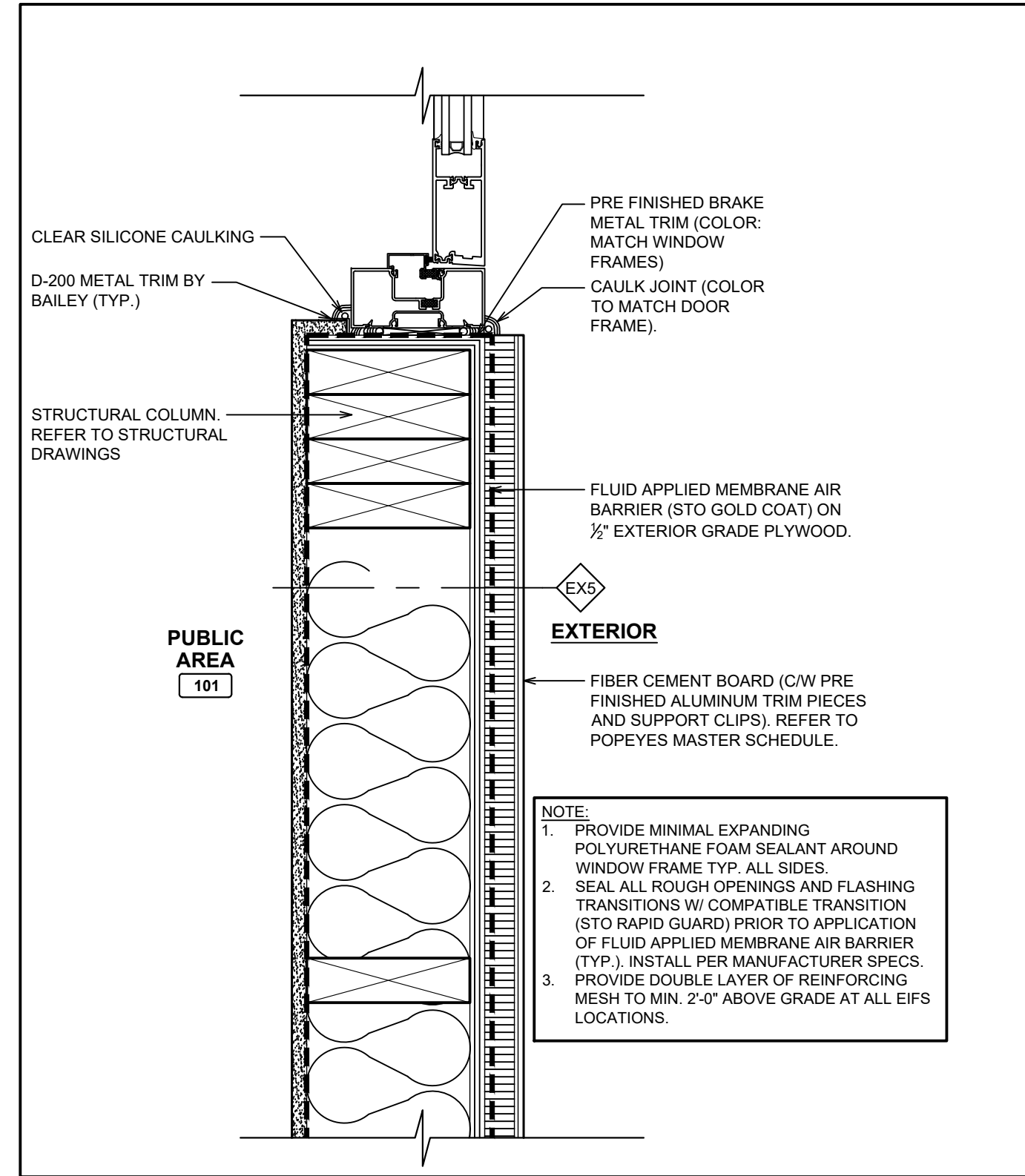

**3 PLAN DETAIL @ DOOR**  
A7.1 SCALE: 2 1/2"=1'-0"

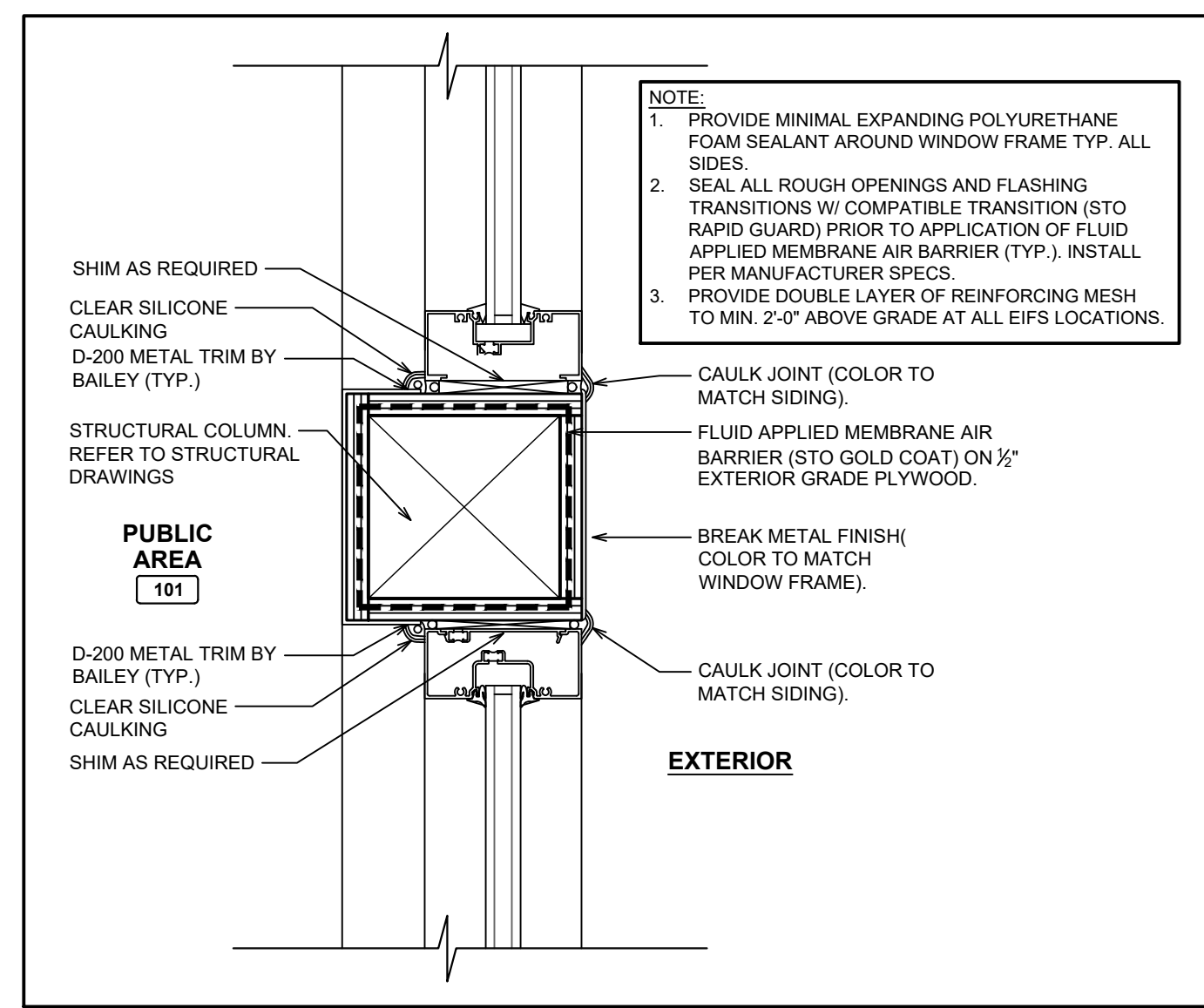

**4 PLAN DETAIL @ WINDOW FRAME**  
A7.1 SCALE: 2 1/2"=1'-0"

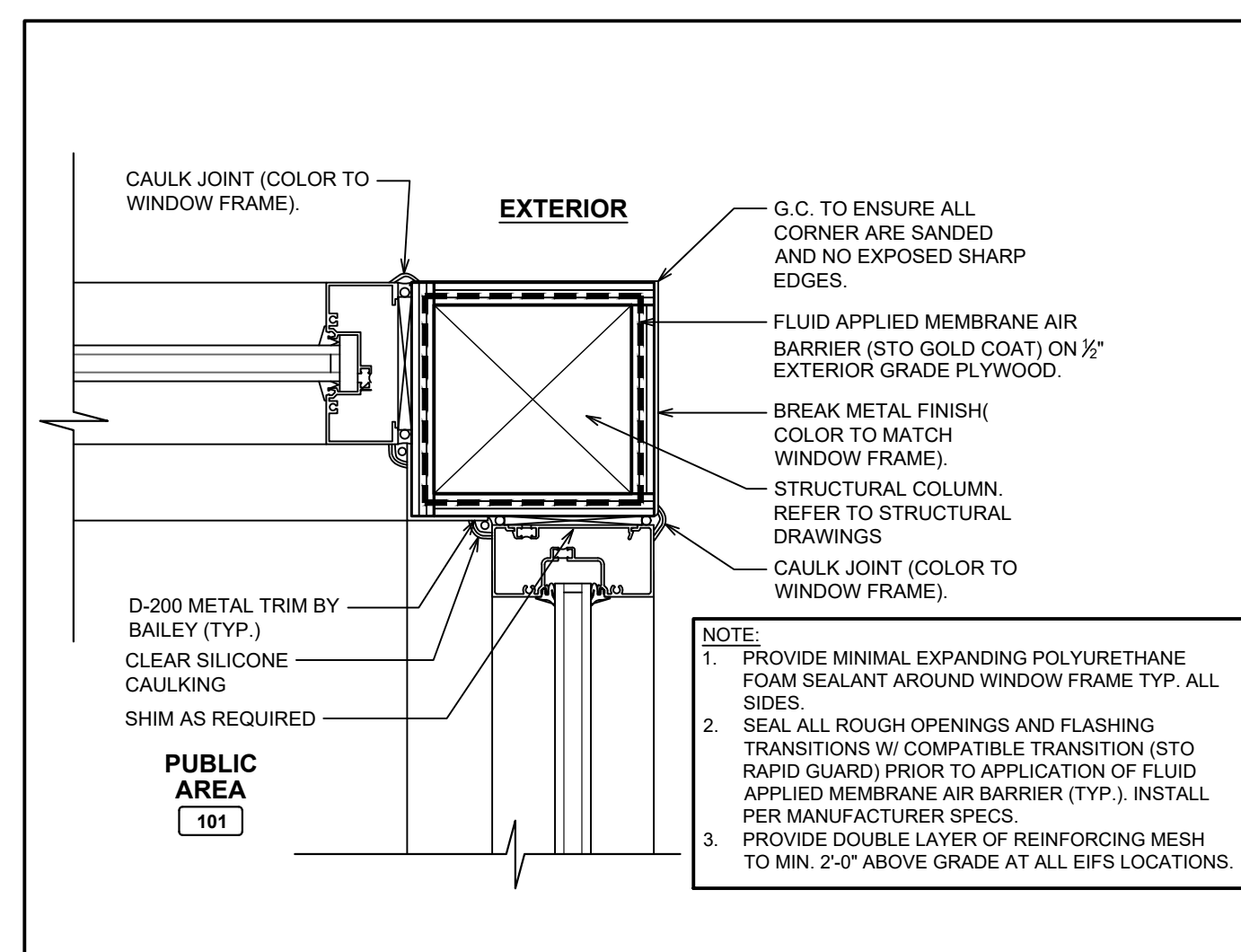

**5 PLAN DETAIL @ CORNER**  
A7.1 SCALE: 2 1/2"=1'-0"

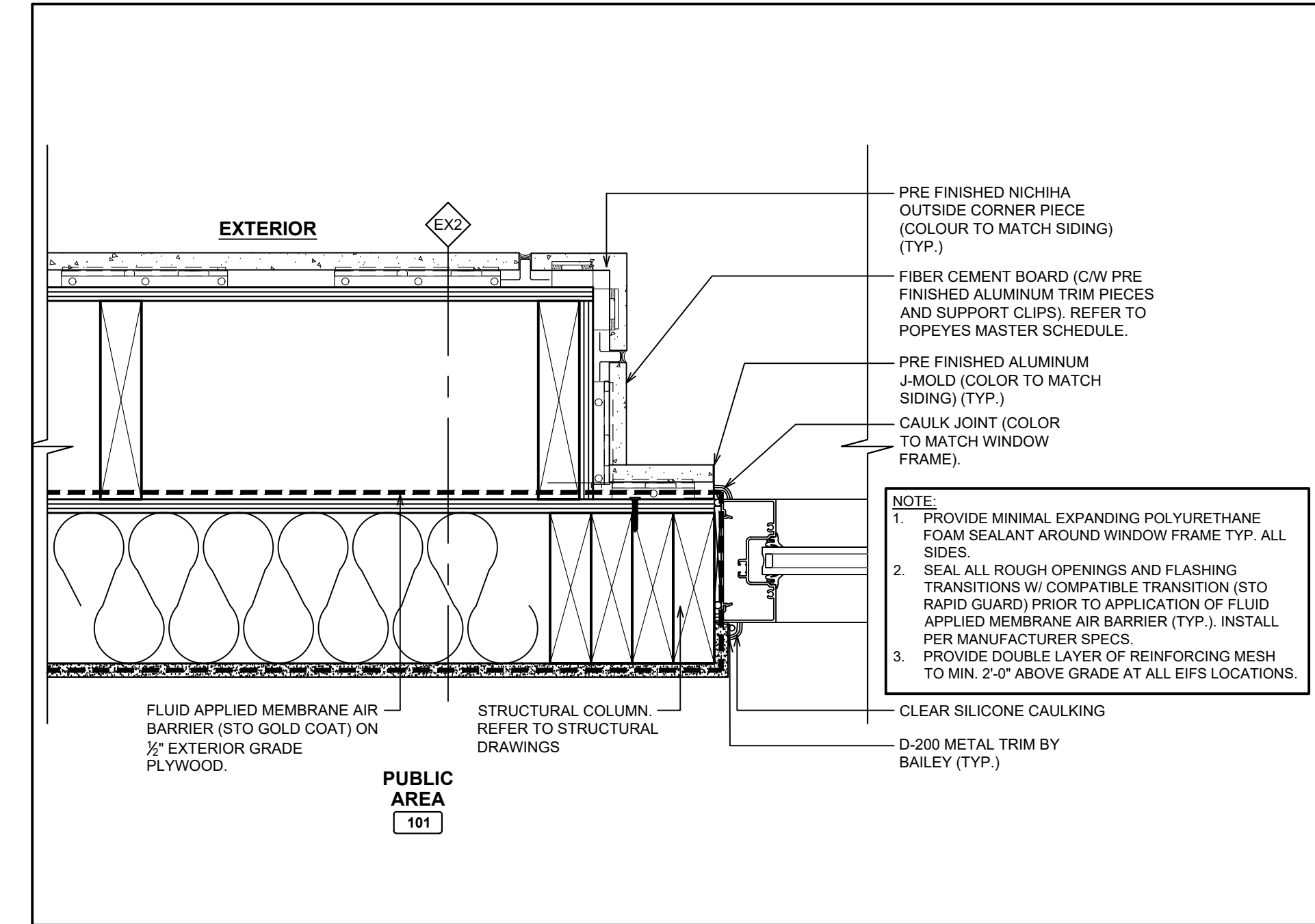

**6 PLAN DETAIL @ TOWER**  
A7.1 SCALE: 2 1/2"=1'-0"

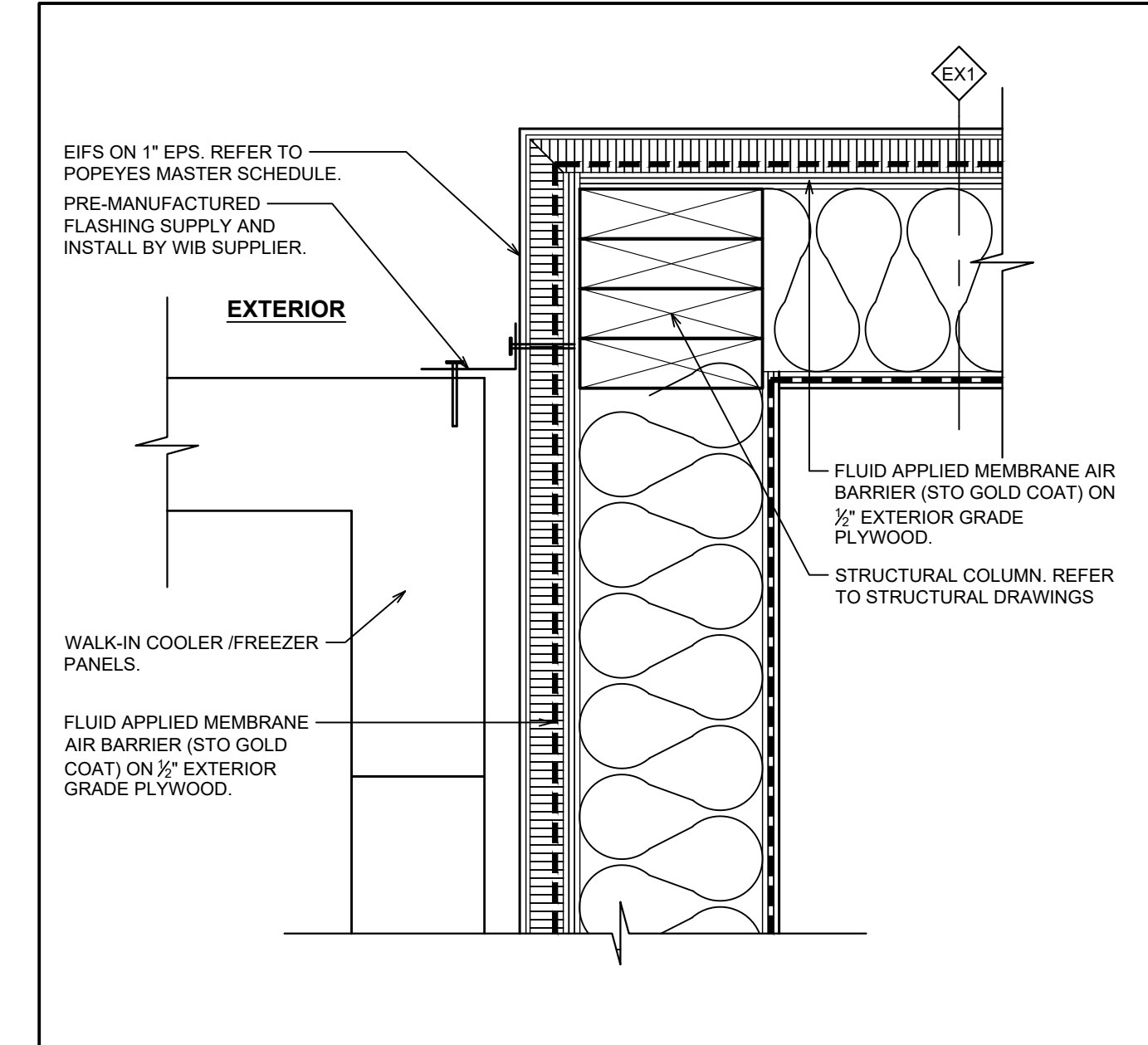

**8 PLAN DETAIL @ WALK-IN BOX**  
A7.1 SCALE: 2 1/2"=1'-0"

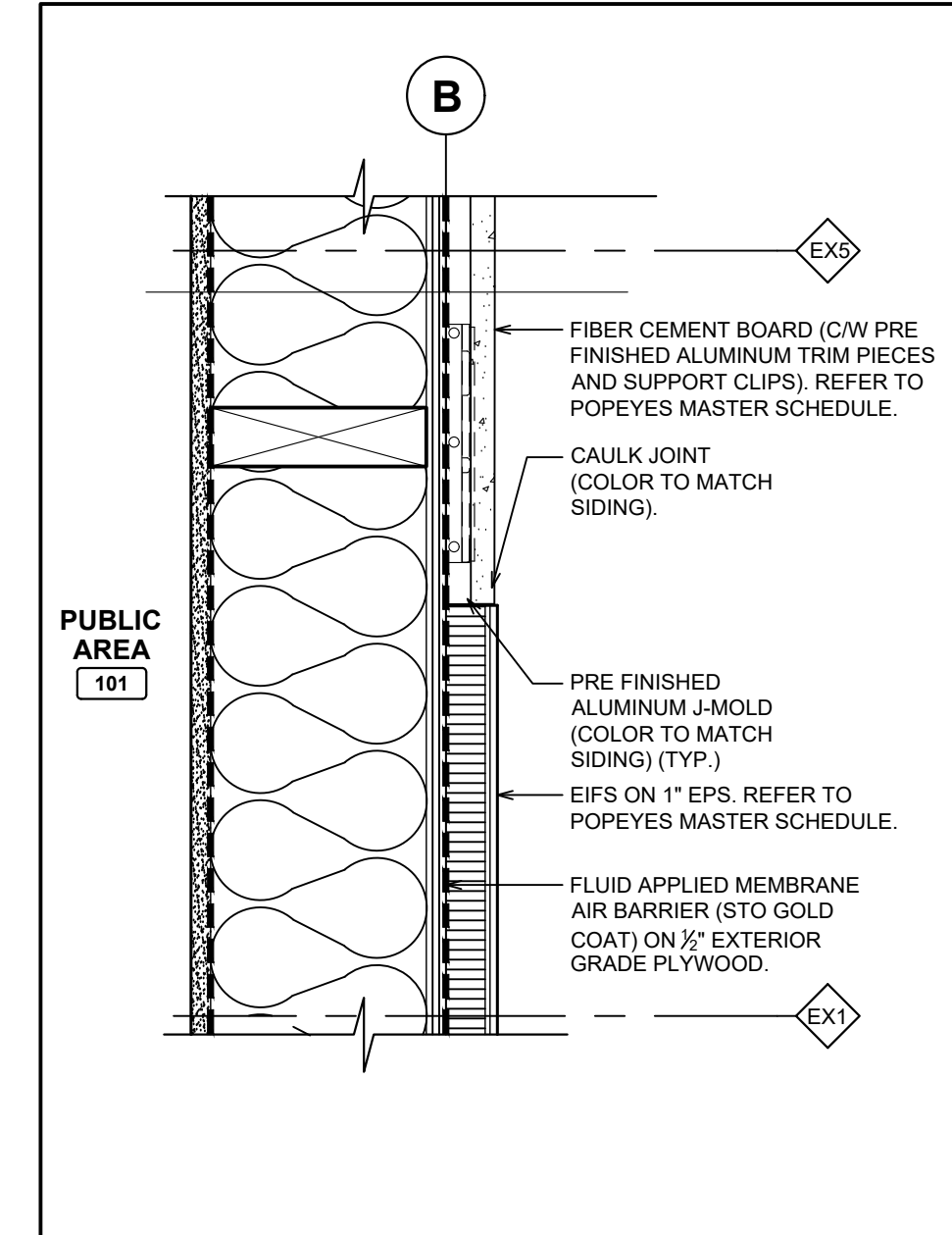

**10 PLAN DETAIL @ FINISH TRANSITION**  
A7.1 SCALE: 2 1/2"=1'-0"

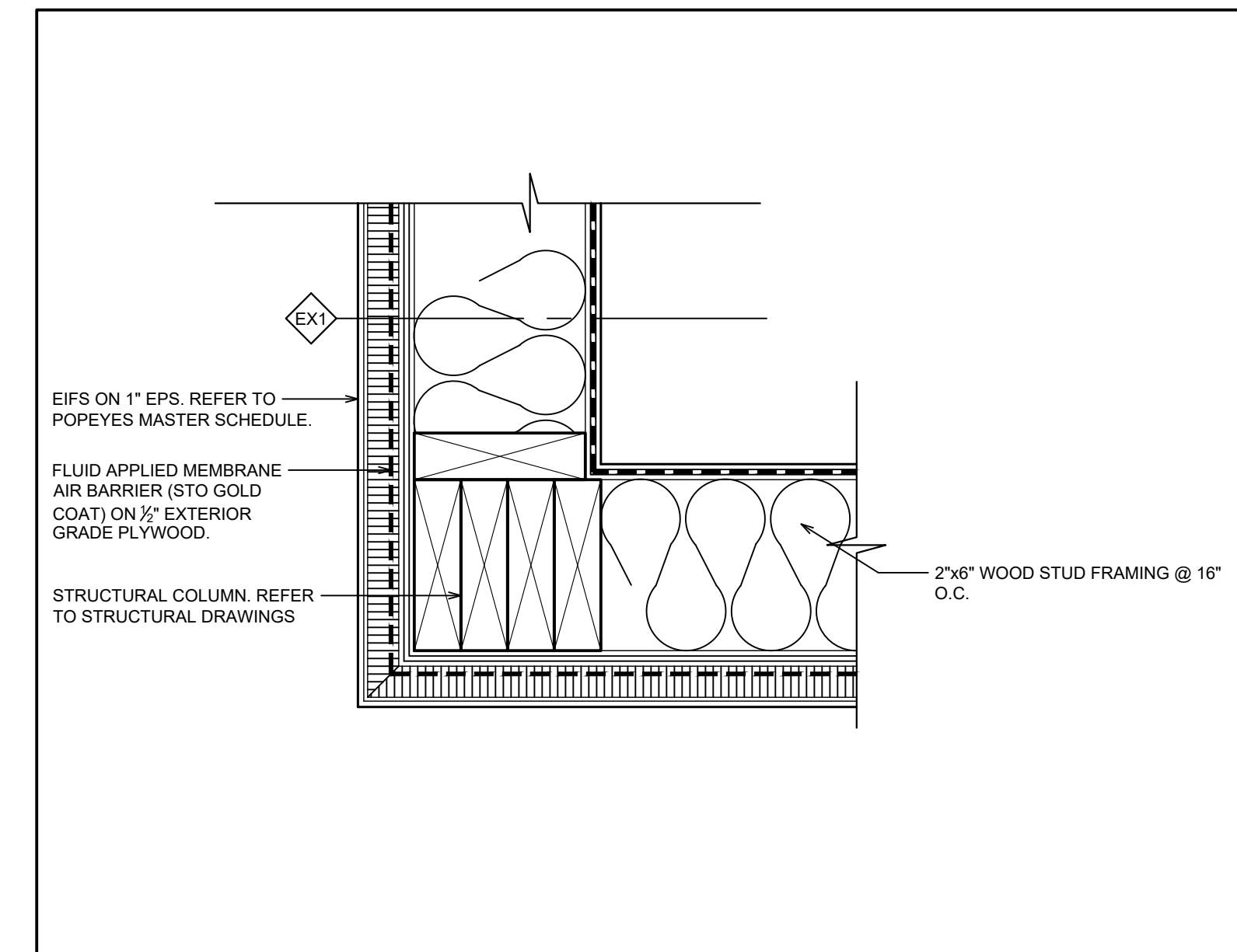

**9 PLAN DETAIL @ CORNER**  
A7.1 SCALE: 2 1/2"=1'-0"

ISSUE TABLE		
No.	Date (mm/dd/yyyy)	Description

REVISIONS		
No.	Date	Description

DRAWINGS REVISED AS PER DESIGN BULLETIN		
No.	Date	Description



THIS DRAWING IS OWNED BY OR LICENSED FOR USE BY POPEYES LOUISIANA KITCHEN (OR ITS AFFILIATED OR RELATED COMPANIES) AND MAY NOT BE REPRODUCED, USED, DOWNLOADED, DISSEMINATED, COPIED, OR TRANSFERRED IN ANY FORM OR BY ANY MEANS, EXCEPT WITH THE PRIOR WRITTEN CONSENT OF POPEYES LOUISIANA KITCHEN. COPYRIGHT INFRINGEMENT IS A VIOLATION OF FEDERAL LAW SUBJECT TO CRIMINAL AND CIVIL PENALTIES.

THE CONTRACTOR IS TO VERIFY ALL DIMENSIONS AND CONDITIONS ON THE PROJECT AND TO REPORT ANY DISCREPANCIES TO THE POPEYES LOUISIANA KITCHEN REPRESENTATIVE PRIOR TO COMMENCING WORK. THESE DRAWINGS ARE NOT TO BE USED FOR CONSTRUCTION PURPOSES UNLESS INDICATED BY POPEYES LOUISIANA KITCHEN AS ISSUED FOR CONSTRUCTION.

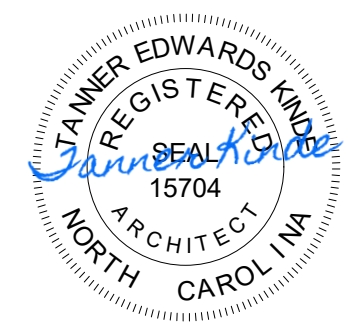

6.13.2023

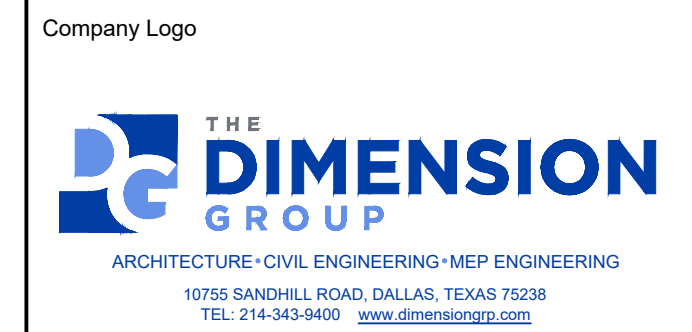

Store Type US 2124 PROTOTYPE 2112-21

Location 1517 NC 24-87 CAMERON, NC

Drawing Title PLAN DETAILS

Drawn SH	Checked AL
Scale AS NOTED	Date JUNE 2023
Project No. C22-129	Drawing No. A7.1

POPEYES LOUISIANA KITCHEN MODEL 2112, 1517 NC 24-87, CAMERON, NC (JUNE 01, 2023) STORE NO. C22-129

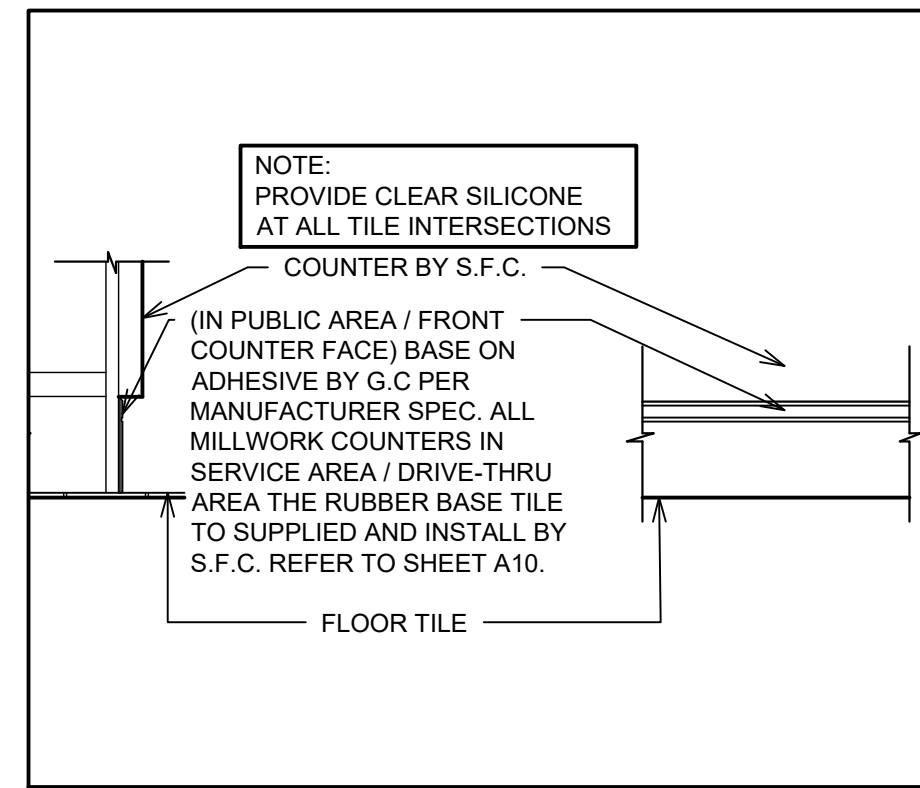

**5 RUBBER BASE @ COUNTER**  
SCALE: 1" = 1'-0"

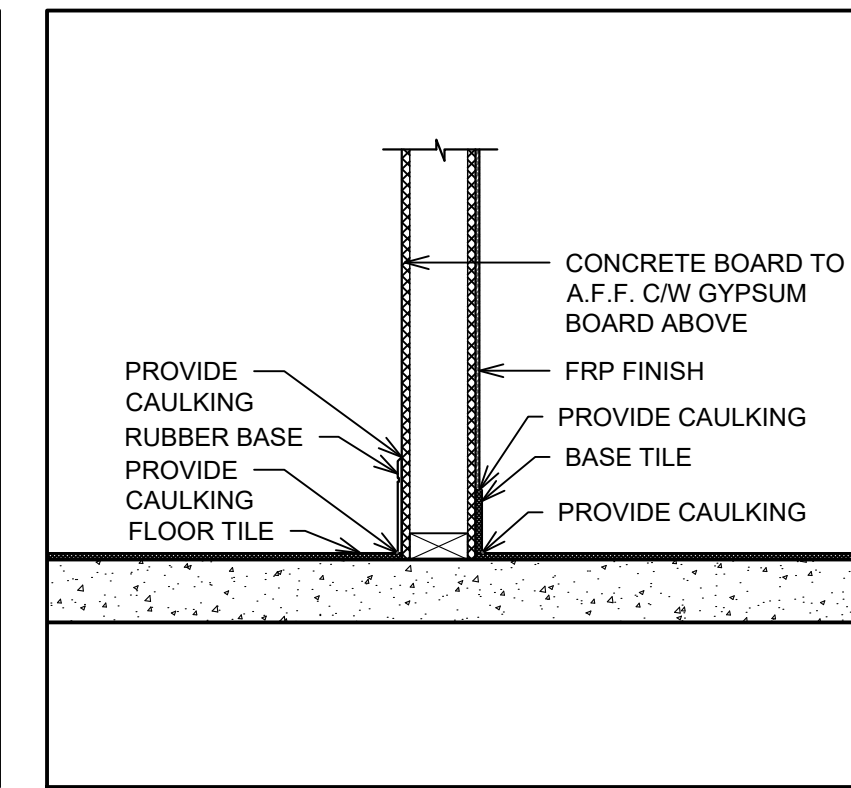

**4 BASE @ FRP & GYPSUM BOARD**  
SCALE: 1" = 1'-0"

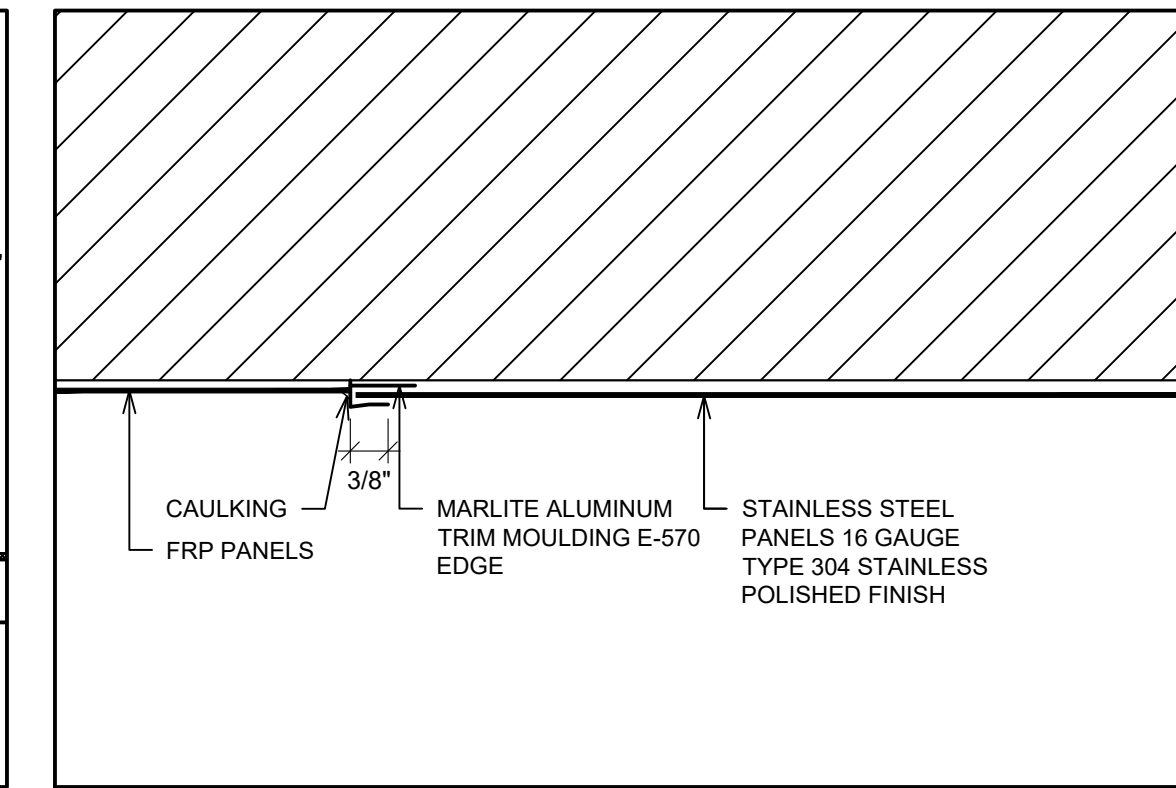

**1 FRP-STAINLESS STEEL TRIM DETAIL**  
SCALE: 6" = 1'-0"

ISSUE TABLE		
No.	Date (mm/dd/yy)	Description

REVISIONS		
No.	Date	Description

DRAWINGS REVISED AS PER DESIGN BULLETIN		
No.	Date	Description

THIS DRAWING IS OWNED BY OR LICENSED FOR USE BY POPEYES LOUISIANA KITCHEN (OR ITS AFFILIATED OR RELATED COMPANIES) AND MAY NOT BE REPRODUCED, USED, DOWNLOADED, DISSEMINATED, PUBLISHED, OR TRANSFERRED IN ANY FORM OR BY ANY MEANS, EXCEPT WITH THE PRIOR WRITTEN CONSENT OF POPEYES LOUISIANA KITCHEN. COPYRIGHT INFRINGEMENT IS A VIOLATION OF FEDERAL LAW SUBJECT TO CRIMINAL AND CIVIL PENALTIES.

THE CONTRACTOR IS TO VERIFY ALL DIMENSIONS AND CONDITIONS ON THE PROJECT AND TO REPORT ANY DISCREPANCIES TO THE POPEYES LOUISIANA KITCHEN REPRESENTATIVE PRIOR TO COMMENCING WORK. THESE DRAWINGS ARE NOT TO BE USED FOR CONSTRUCTION PURPOSES UNLESS INDICATED BY POPEYES LOUISIANA KITCHEN AS "ISSUED FOR CONSTRUCTION".

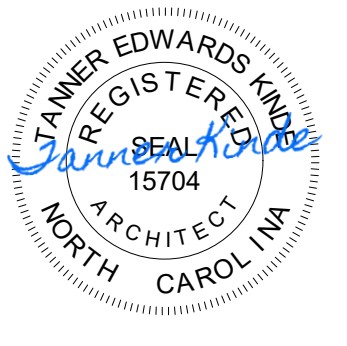

6.13.2023

Company Logo

Project

Store Type  
US 2124 PROTOTYPE  
2112-21

Location  
**1517 NC 24-87  
CAMERON, NC**

Drawing Title  
**DETAILS**

Drawn	SH	Checked	AL
Scale	AS NOTED	Date	JUNE 2023
Project No.	C22-129	Drawing No.	A8

POPEYES LOUISIANA KITCHEN MODEL 2112, 1517 NC 24-87, CAMERON, NC (JUNE 01, 2023) STORE NO. C22-129

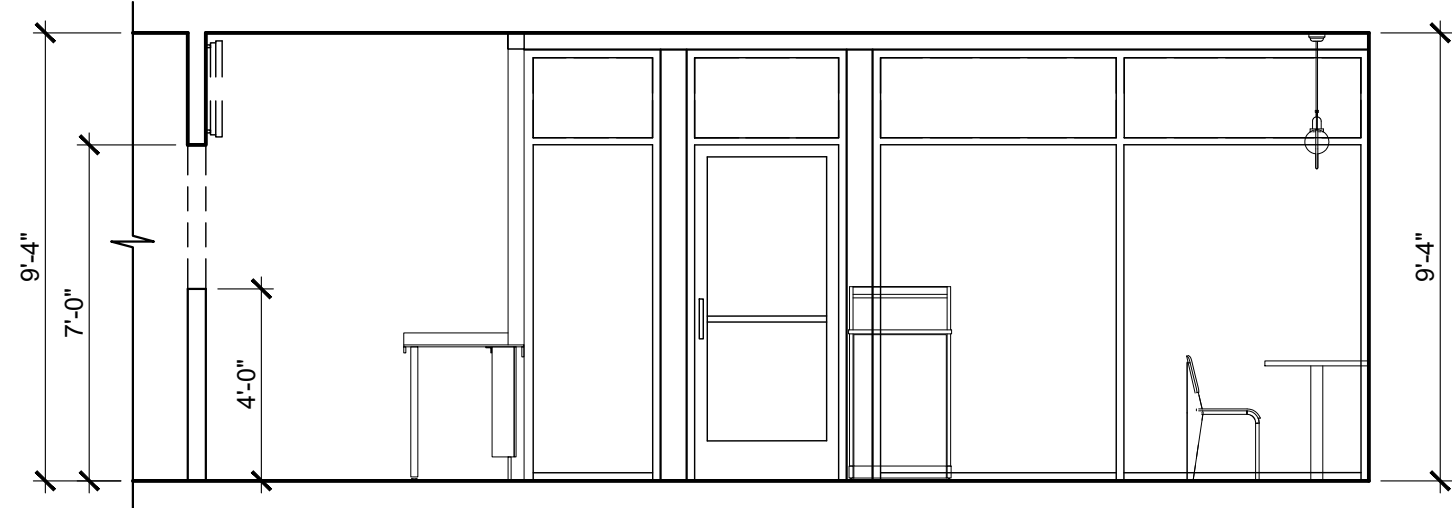

**1 SERVICE AREA / PUBLIC AREA**  
A9 SCALE: 1/4" = 1'-0"

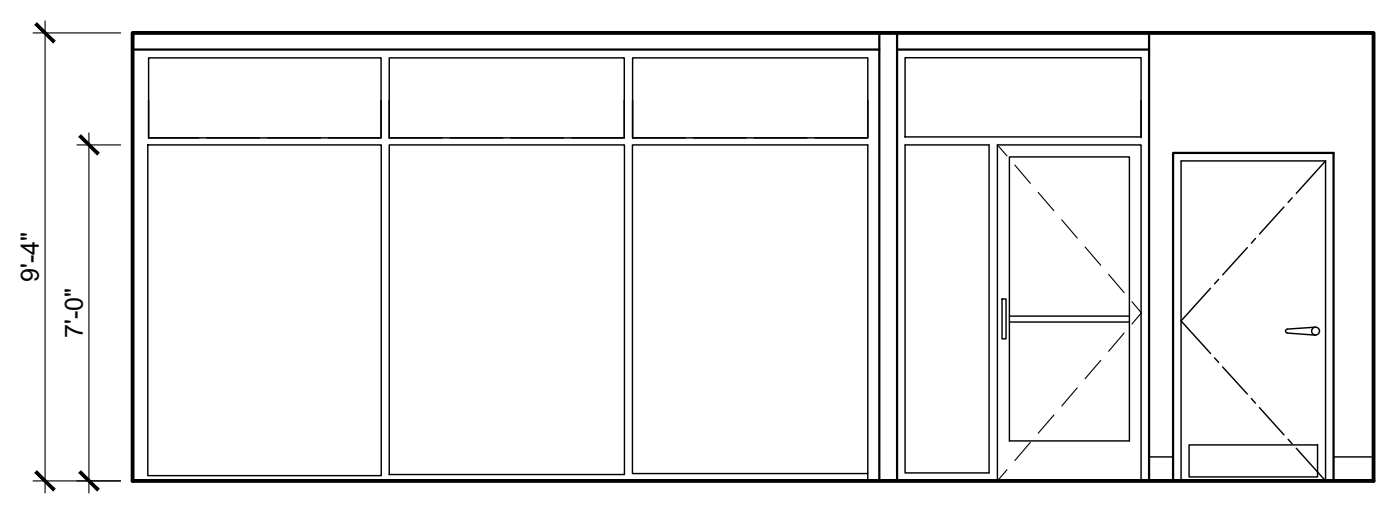

**2 PUBLIC AREA**  
A9 SCALE: 1/4" = 1'-0"

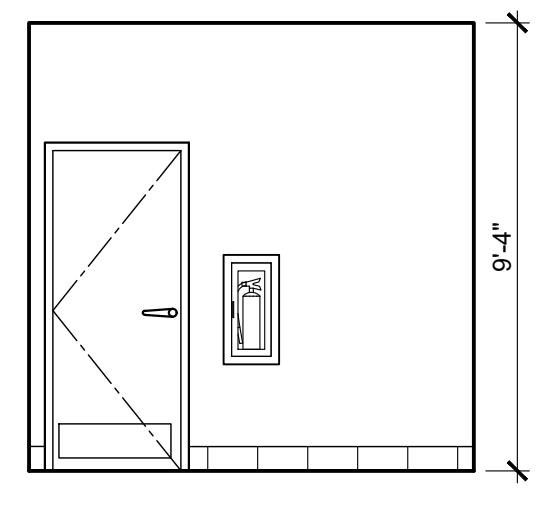

**3 PUBLIC AREA**  
A9 SCALE: 1/4" = 1'-0"

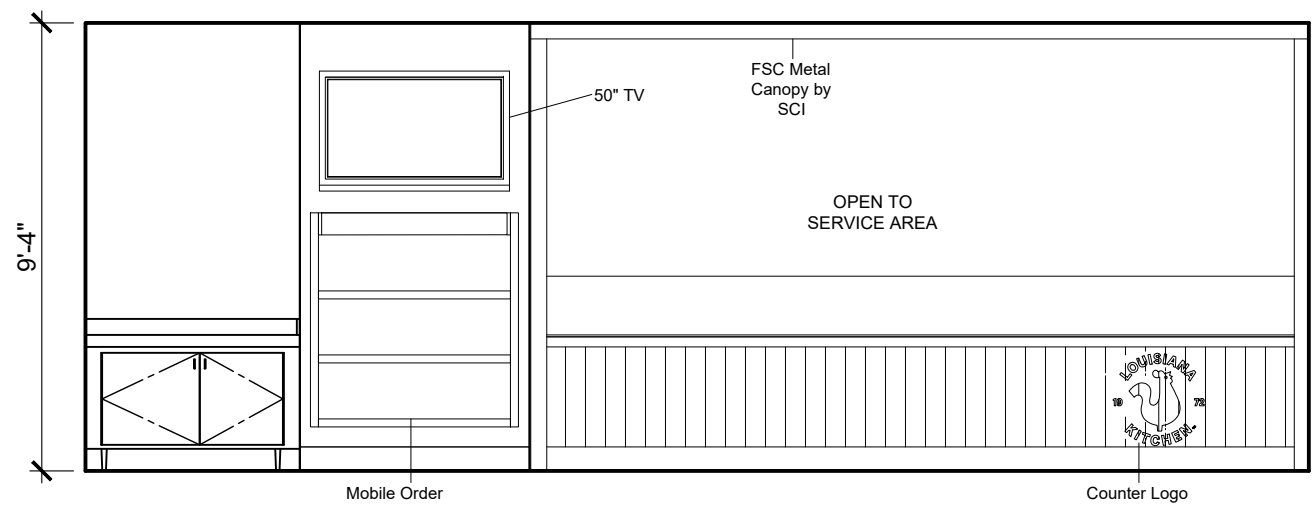

**4 PUBLIC AREA**  
A9 SCALE: 1/4" = 1'-0"

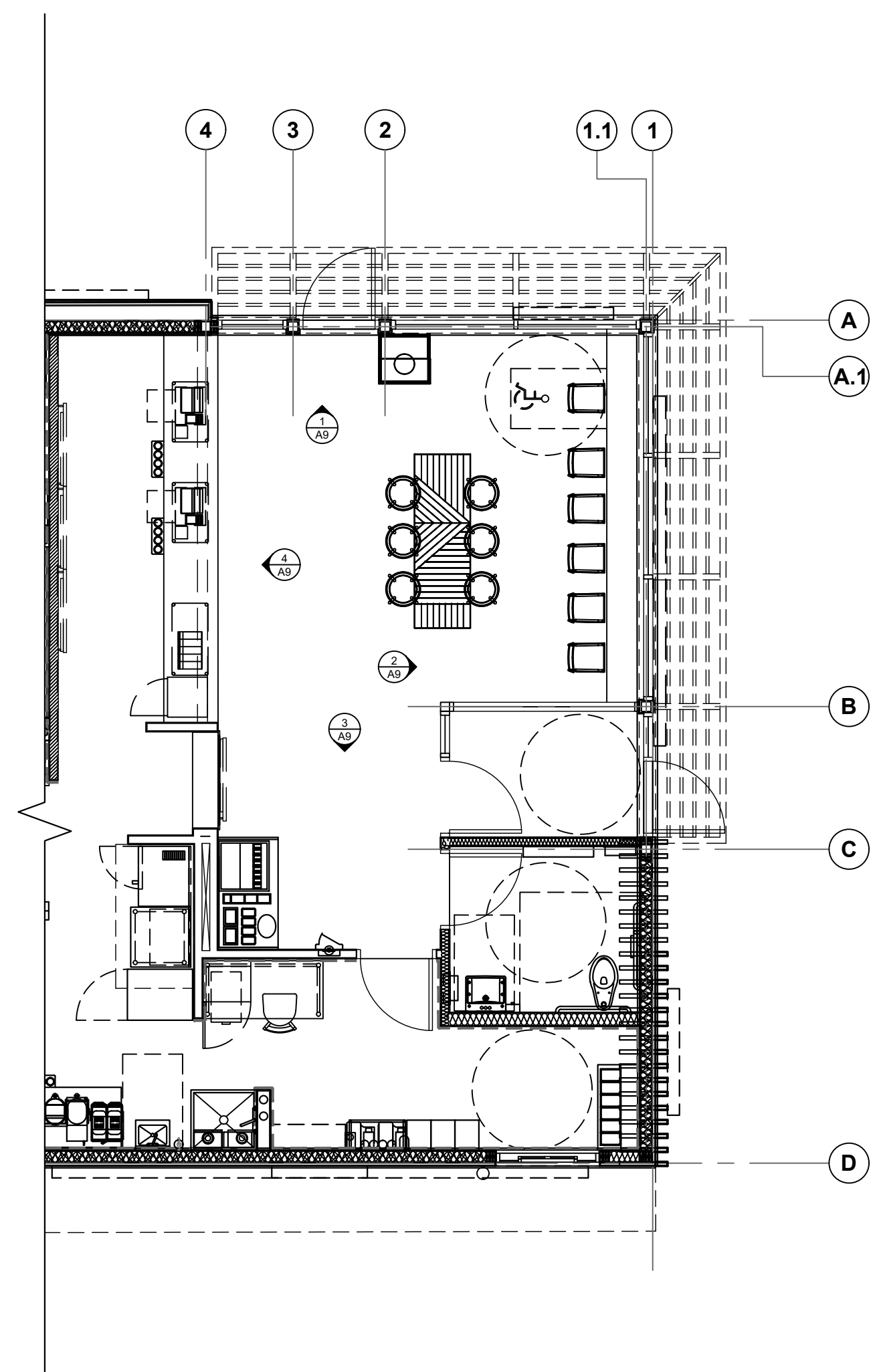

ISSUE TABLE		
No.	Date (mm/dd/yy)	Description

REVISIONS		
No.	Date	Description

DRAWINGS REVISED AS PER DESIGN BULLETIN		
No.	Date	Description

THIS DRAWING IS OWNED BY OR LICENSED FOR USE BY POPEYES LOUISIANA KITCHEN OR ITS AFFILIATED OR RELATED COMPANIES AND MAY NOT BE REPRODUCED, USED, DOWN LOADED, DISSEMINATED, PUBLISHED, OR TRANSFERRED IN ANY FORM OR BY ANY MEANS, EXCEPT WITH THE PRIOR WRITTEN CONSENT OF POPEYES LOUISIANA KITCHEN. COPYRIGHT INFRINGEMENT IS A VIOLATION OF FEDERAL LAW SUBJECT TO CRIMINAL AND CIVIL PENALTIES.

THE CONTRACTOR IS TO VERIFY ALL DIMENSIONS AND CONDITIONS ON THE PROJECT AND TO REPORT ANY DISCREPANCIES TO THE POPEYES LOUISIANA KITCHEN REPRESENTATIVE PRIOR TO COMMENCING WORK. THESE DRAWINGS ARE NOT TO BE USED FOR CONSTRUCTION PURPOSES UNLESS INDICATED BY POPEYES LOUISIANA KITCHEN AS ISSUED FOR CONSTRUCTION.



6.13.2023

Company Logo

Project

Store Type  
US 2124 PROTOTYPE  
2112-21

Location  
1517 NC 24-87  
CAMERON, NC

Drawing Title  
**INTERIOR ELEVATIONS**

Drawn	Checked
Scale	Date JUNE 2023
Project No. C22-129	Drawing No. A9

POPEYES LOUISIANA KITCHEN MODEL 2112, 1517 NC 24-87, CAMERON, NC (JUNE 01, 2023) STORE NO. C22-129

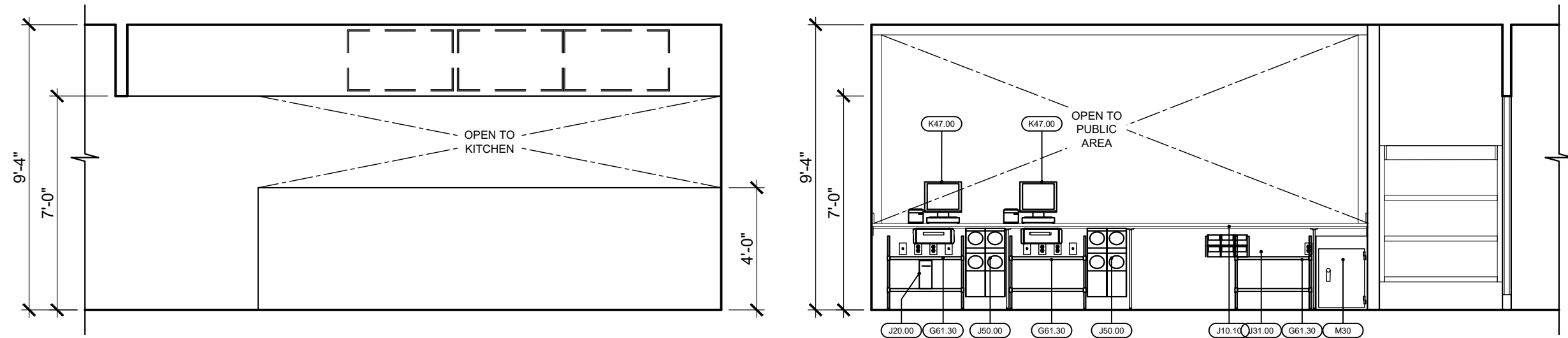

**1 MENU BOARD**  
A9.1 SCALE: 1/4" = 1'-0"

**2 PSO AREA**  
A9.1 SCALE: 1/4" = 1'-0"

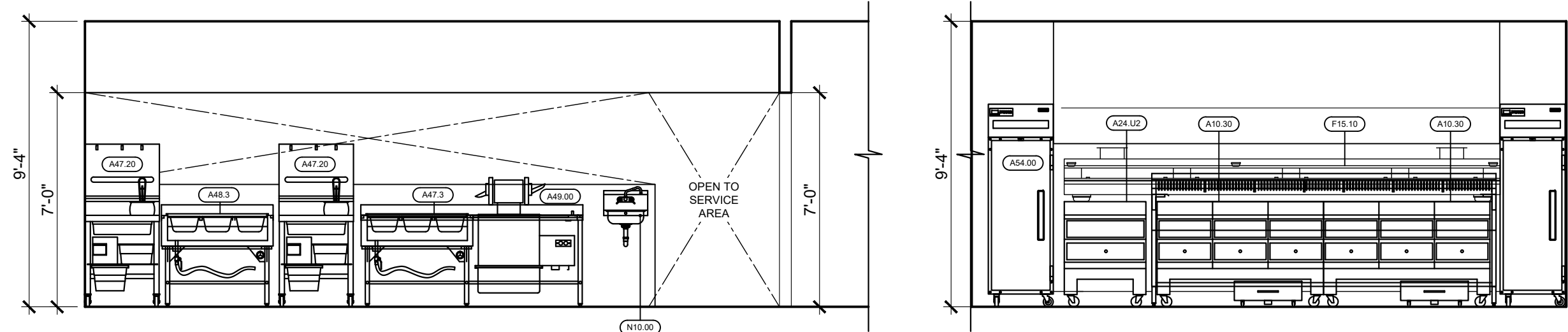

**3 BATTER**  
A9.1 SCALE: 1/4" = 1'-0"

**4 FRYER**  
A9.1 SCALE: 1/4" = 1'-0"

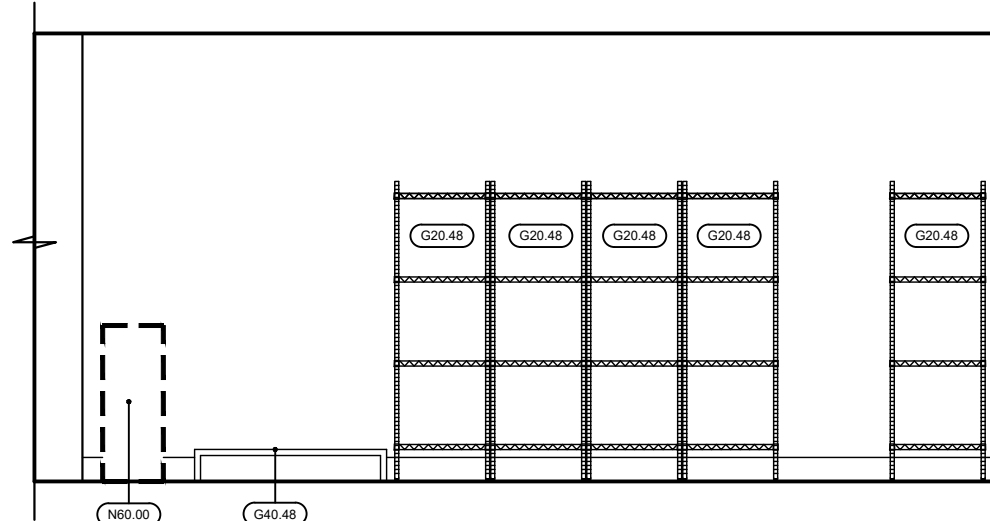

**5 STORAGE**  
A9.1 SCALE: 1/4" = 1'-0"

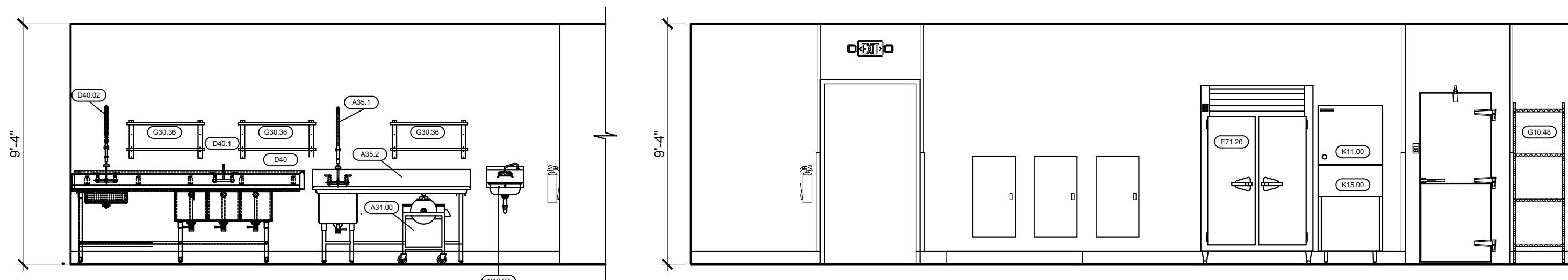

**6 WET AREA**  
A9.1 SCALE: 1/4" = 1'-0"

**7 REFRIGERATION**  
A9.1 SCALE: 1/4" = 1'-0"

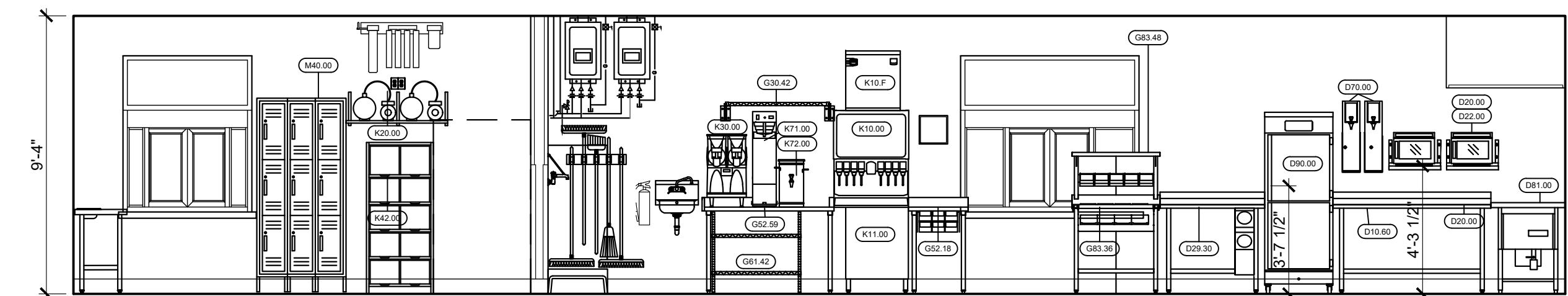

**8 PREP**  
A9.1 SCALE: 1/4" = 1'-0"

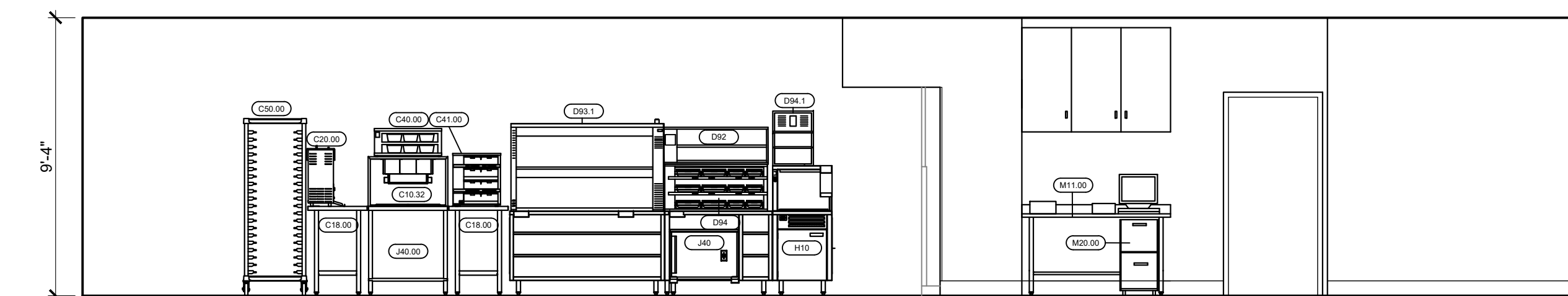

**9 PRODUCTION LINE**  
A9.1 SCALE: 1/4" = 1'-0"

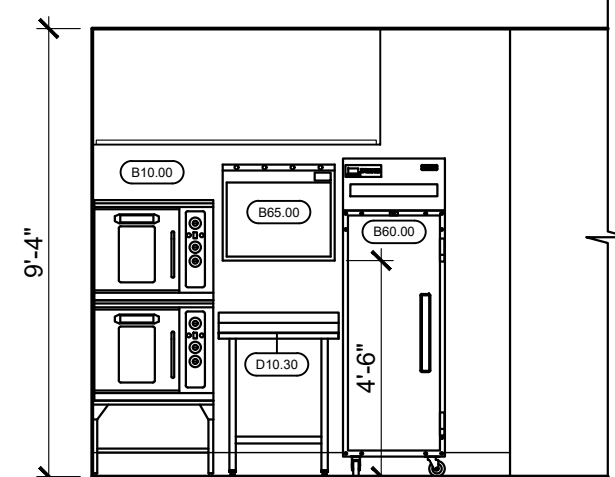

**10 BISCUITS**  
A9.1 SCALE: 1/4" = 1'-0"

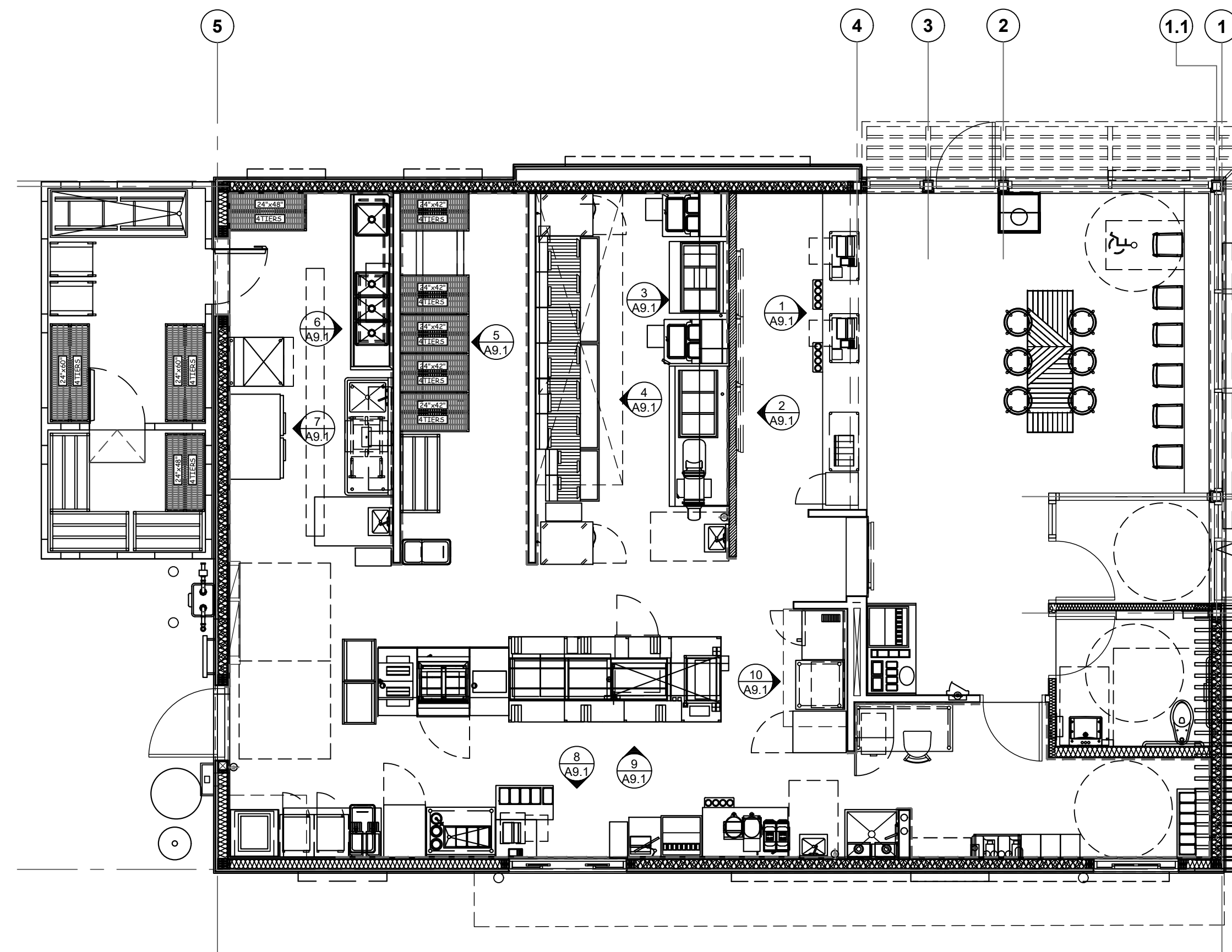

ISSUE TABLE		
No.	Date (mm/dd/yy)	Description

REVISIONS		
No.	Date	Description

DRAWINGS REVISED AS PER DESIGN BULLETIN		
No.	Date	Description



THIS DRAWING IS OWNED BY OR LICENSED FOR USE BY POPEYES LOUISIANA KITCHEN OR ITS AFFILIATED OR RELATED COMPANIES AND MAY NOT BE REPRODUCED, USED, DOWN LOADED, DISSEMINATED, PUBLISHED, OR TRANSMITTED IN ANY FORM OR BY ANY MEANS, EXCEPT WITH THE PRIOR WRITTEN CONSENT OF POPEYES LOUISIANA KITCHEN. COPYRIGHT INFRINGEMENT IS A VIOLATION OF FEDERAL LAW SUBJECT TO CRIMINAL AND CIVIL PENALTIES.

THE CONTRACTOR IS TO VERIFY ALL DIMENSIONS AND CONDITIONS ON THE PROJECT AND TO REPORT ANY DISCREPANCIES TO THE POPEYES LOUISIANA KITCHEN REPRESENTATIVE PRIOR TO COMMENCING WORK. THESE DRAWINGS ARE NOT TO BE USED FOR CONSTRUCTION PURPOSES UNLESS INDICATED BY POPEYES LOUISIANA KITCHEN AS ISSUED FOR CONSTRUCTION.



6.13.2023

Company Logo

ARCHITECTURE - CIVIL ENGINEERING - MEP ENGINEERING  
10755 SANDHILL ROAD, DALLAS, TEXAS 75238  
TEL: 214-343-9400 www.thedimensiongroup.com

Project

POPEYES

Store Type  
US 2124 PROTOTYPE  
2112-21

Location  
1517 NC 24-87  
CAMERON, NC

Drawing Title  
INTERIOR ELEVATIONS

Drawn	Checked
Scale	Date JUNE 2023
Project No. C22-129	Drawing No. A9.1

POPEYES LOUISIANA KITCHEN MODEL 2112, 1517 NC 24-87, CAMERON, NC (JUNE 01, 2023) STORE NO. C22-129

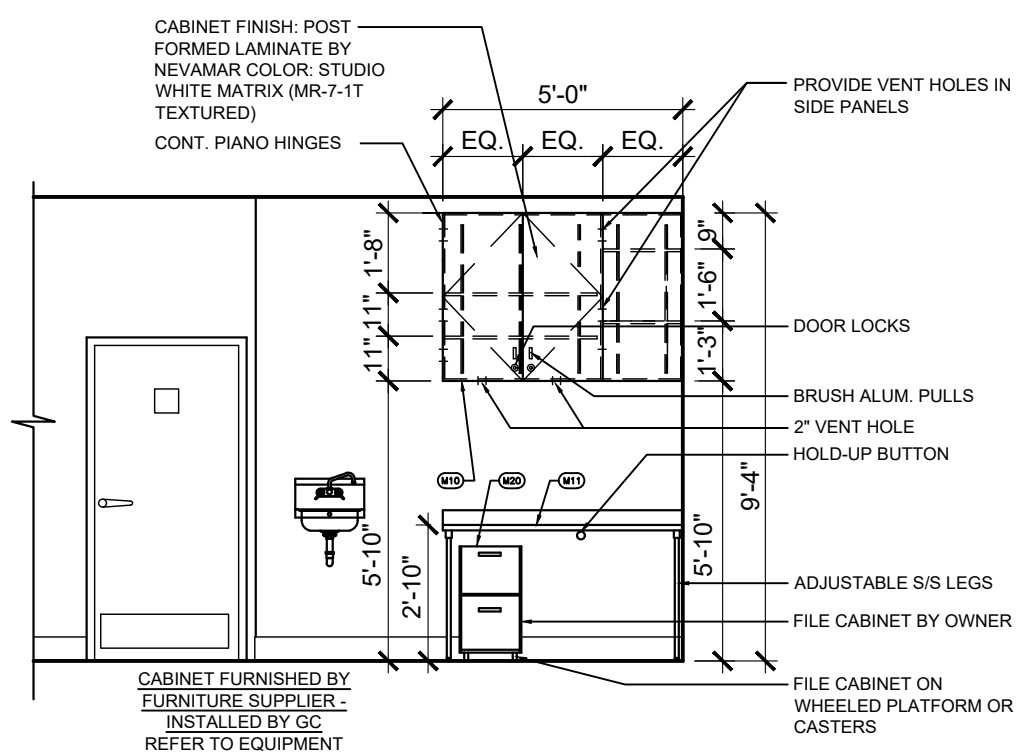

**1 ELEVATIONS @ OFFICE, CABINET**  
A9.2 SCALE: 1/4" = 1'-0"

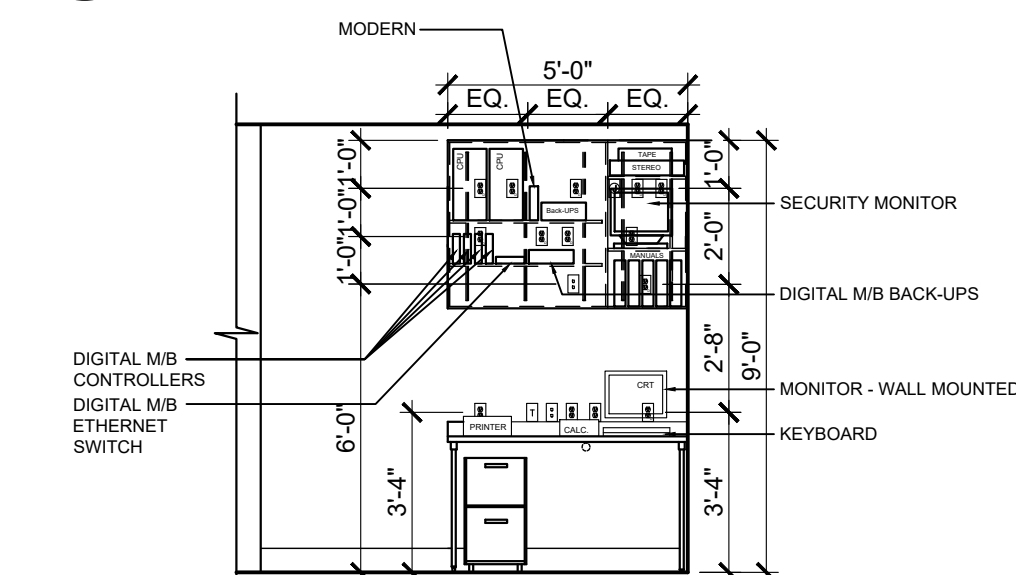

**2 ELEVATIONS @ OFFICE**  
A9.2 SCALE: 1/4" = 1'-0"

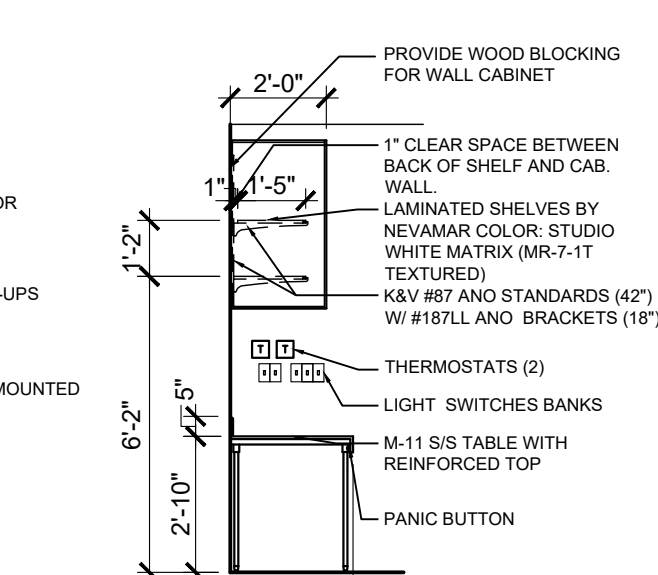

**3 ELEVATIONS @ OFFICE**  
A9.2 SCALE: 1/4" = 1'-0"

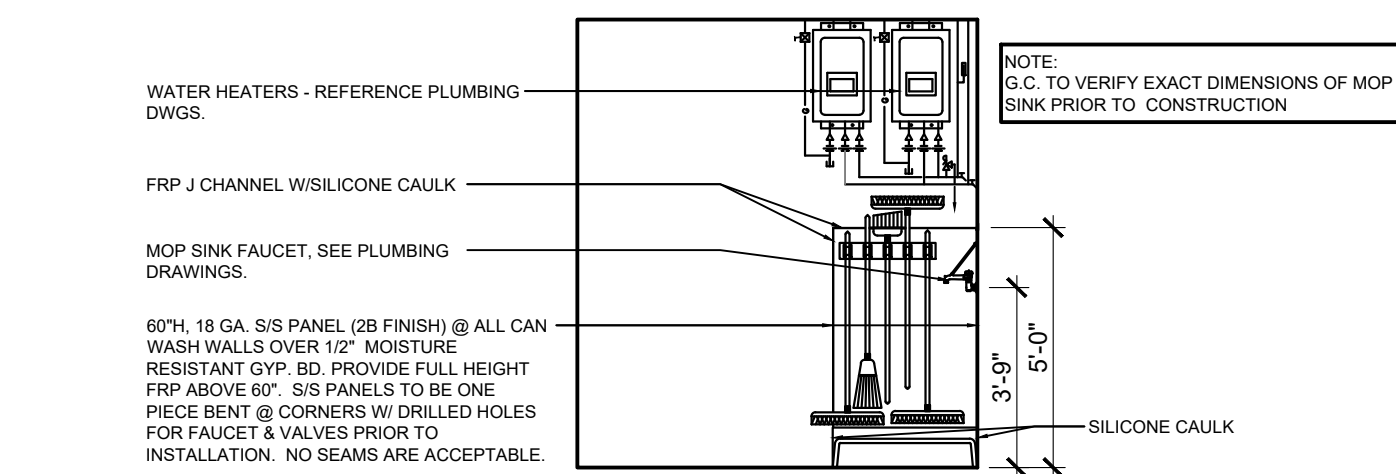
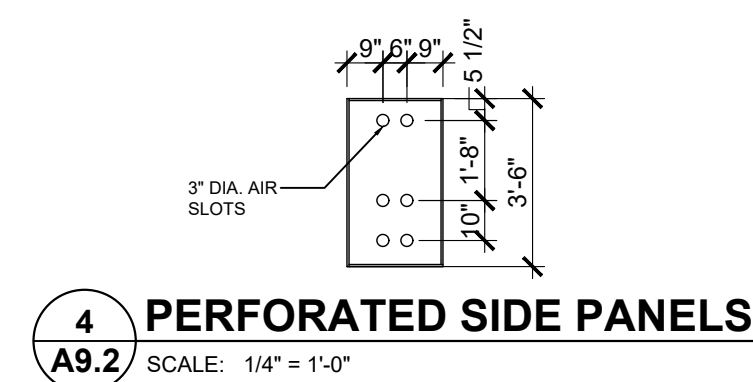

**5 SECTION @ MOP SINK**  
A9.2 SCALE: 1/4" = 1'-0"

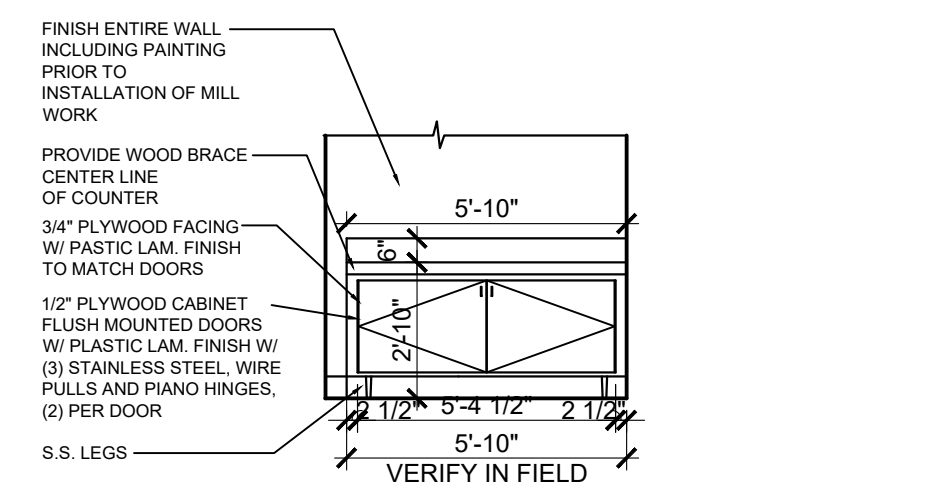

**6 SELF-SERVE COUNTER ELEVATIONS**  
A9.2 SCALE: 1/4" = 1'-0"

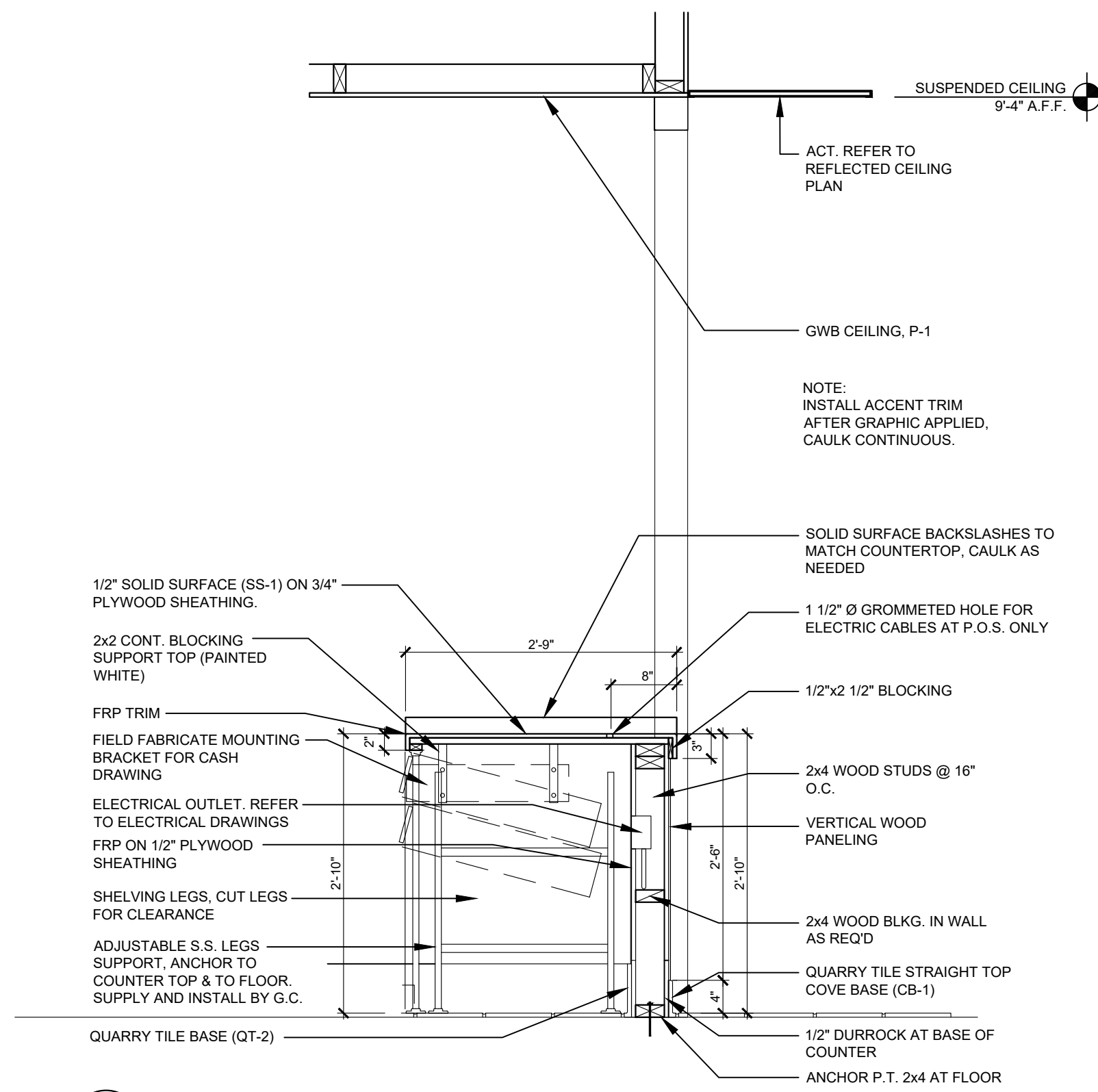

**7 SECTION @ FRONT COUNTER**  
A9.2 SCALE: 3/4" = 1'-0"

ISSUE TABLE		
No.	Date (mm/dd/yy)	Description

REVISIONS		
No.	Date	Description

DRAWINGS REVISED AS PER DESIGN BULLETIN		
No.	Date	Description



THIS DRAWING IS OWNED BY OR LICENSED FOR USE BY POPEYES LOUISIANA KITCHEN OR ITS AFFILIATED OR RELATED COMPANIES AND MAY NOT BE REPRODUCED, USED, DOWN LOADED, DISSEMINATED, PUBLISHED, OR TRANSMITTED IN ANY FORM OR BY ANY MEANS, EXCEPT WITH THE PRIOR WRITTEN CONSENT OF POPEYES LOUISIANA KITCHEN. COPYRIGHT INFRINGEMENT IS A VIOLATION OF FEDERAL LAW SUBJECT TO CRIMINAL AND CIVIL PENALTIES.  
THE CONTRACTOR IS TO VERIFY ALL DIMENSIONS AND CONDITIONS ON THE PROJECT AND TO REPORT ANY DISCREPANCIES TO THE POPEYES LOUISIANA KITCHEN REPRESENTATIVE PRIOR TO COMMENCING WORK. THESE DRAWINGS ARE NOT TO BE USED FOR CONSTRUCTION PURPOSES UNLESS INDICATED BY POPEYES LOUISIANA KITCHEN AS ISSUED FOR CONSTRUCTION.

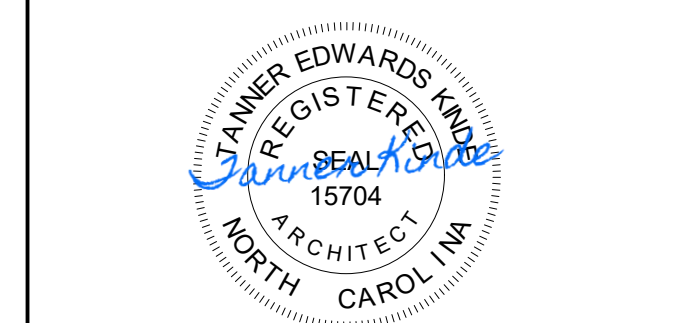

6.13.2023

Company Logo

ARCHITECTURE - CIVIL ENGINEERING - MEP ENGINEERING  
10755 SANDHILL ROAD, DALLAS, TEXAS 75238  
TEL: 214-343-9400 www.thedimensiongroup.com

Project

POPEYES

Store Type  
US 2124 PROTOTYPE  
2112-21

Location  
1517 NC 24-87  
CAMERON, NC

Drawing Title  
INTERIOR ELEVATIONS

Drawn	Checked
Scale	Date JUNE 2023
Project No. C22-129	Drawing No. A9.2

POPEYES LOUISIANA KITCHEN MODEL 2112, 1517 NC 24-87, CAMERON, NC (JUNE 01, 2023) STORE NO. C22-129

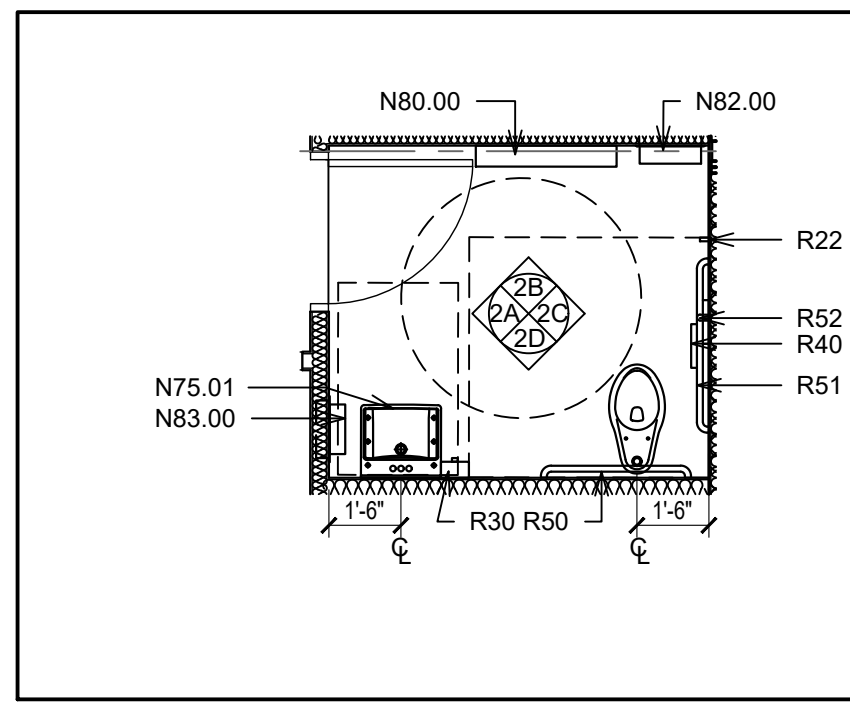

**1 PLAN MEN'S WASHROOM**  
A9.3 SCALE: 1/4" = 1'-0"

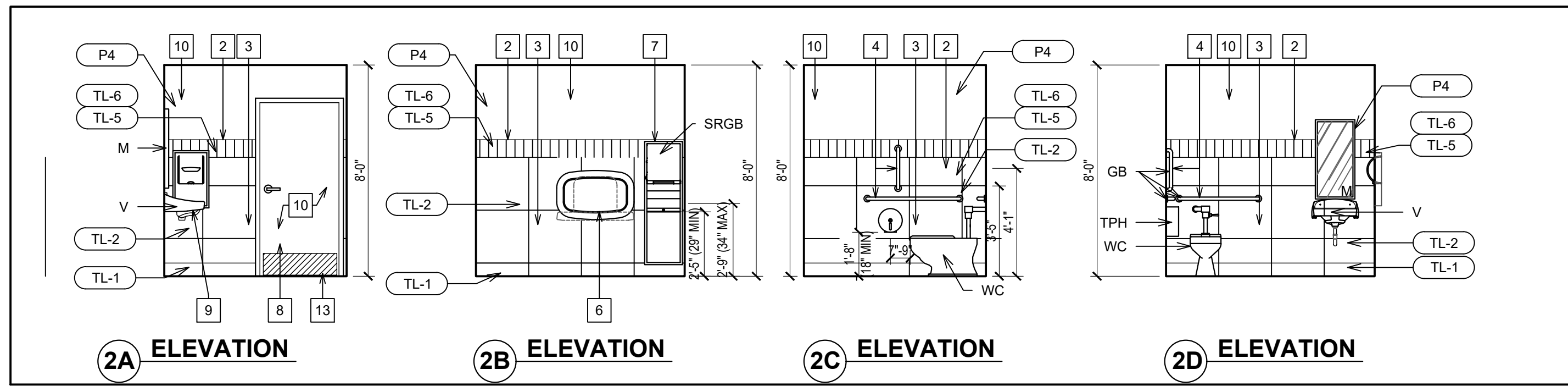

**2 ELEVATIONS MEN'S WASHROOM**  
A9.3 SCALE: 1/4" = 1'-0"

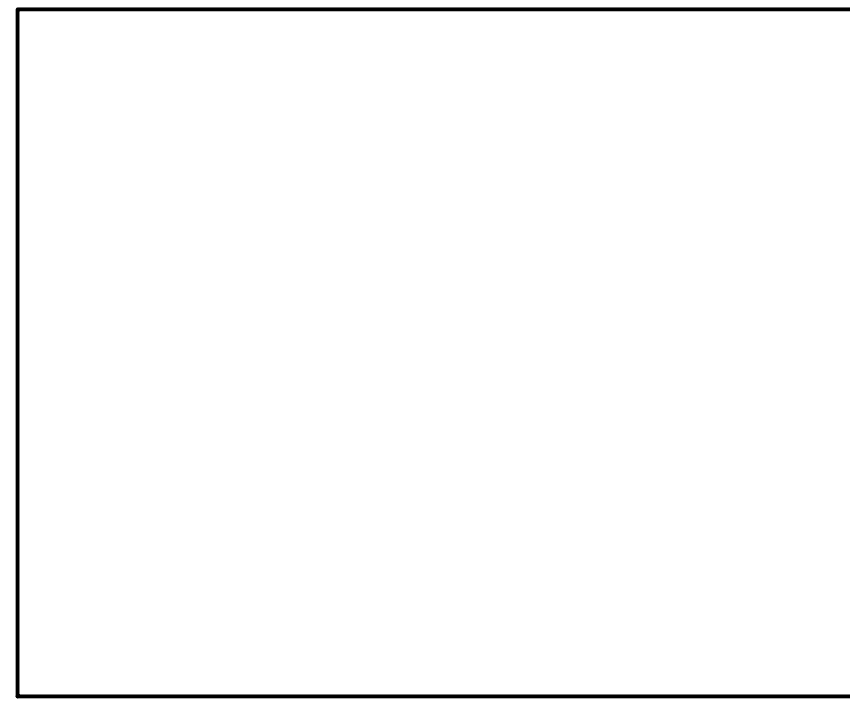

**3 PLAN WOMEN'S WASHROOM**  
A9.3 SCALE: 1/4" = 1'-0"

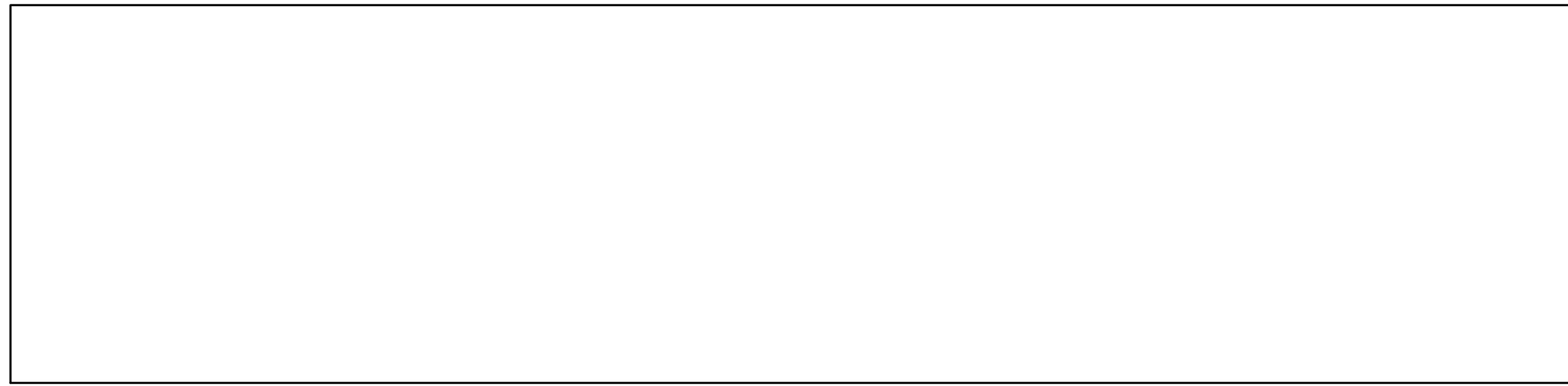

**4 ELEVATIONS WOMEN'S WASHROOM**  
A9.3 SCALE: 1/4" = 1'-0"

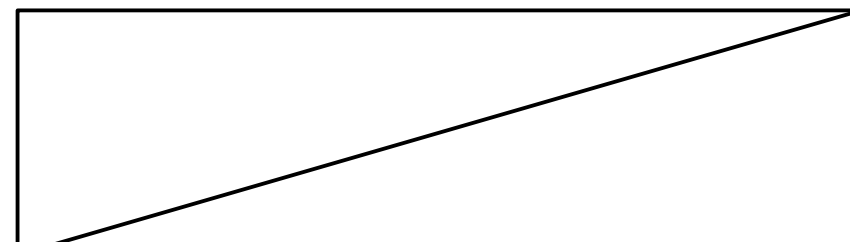

**5 N/A.**  
A9.3

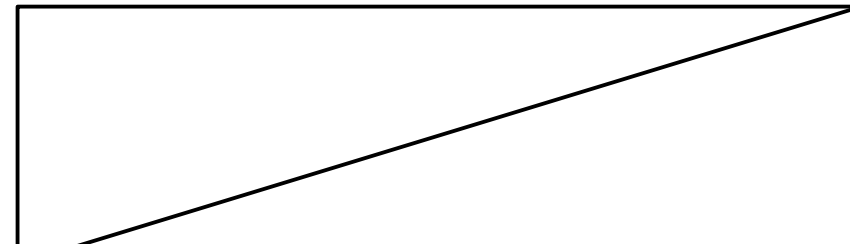

**6 N/A.**  
A9.3

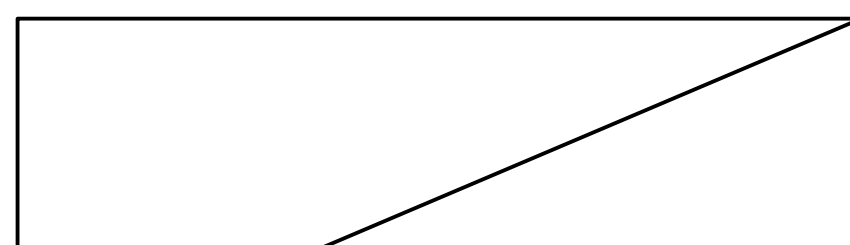

**7 N/A.**  
A9.3

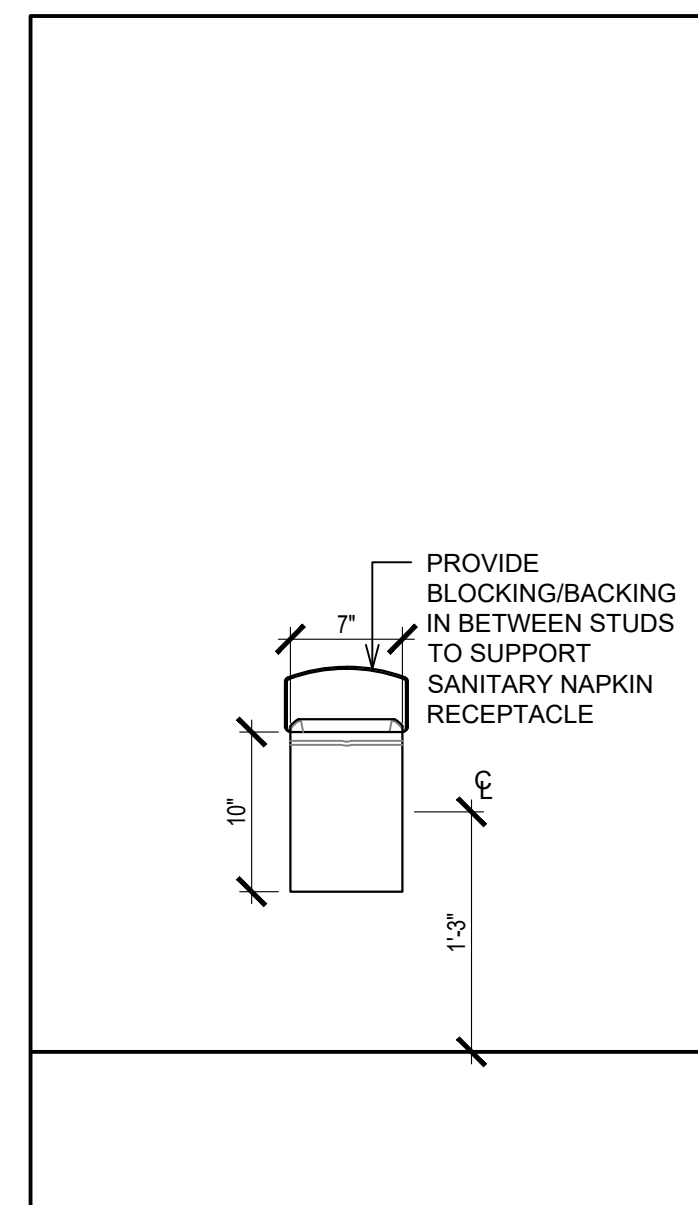
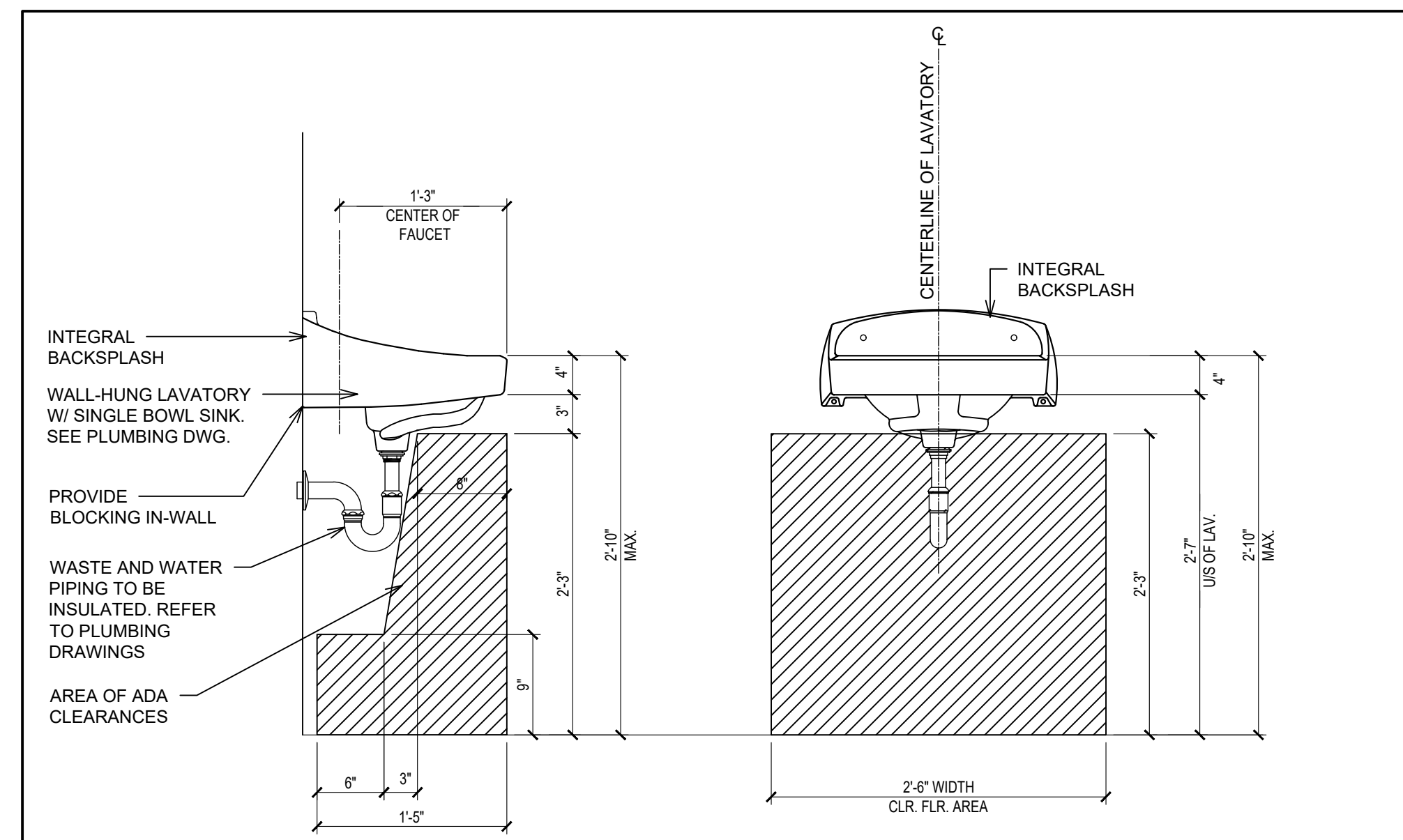
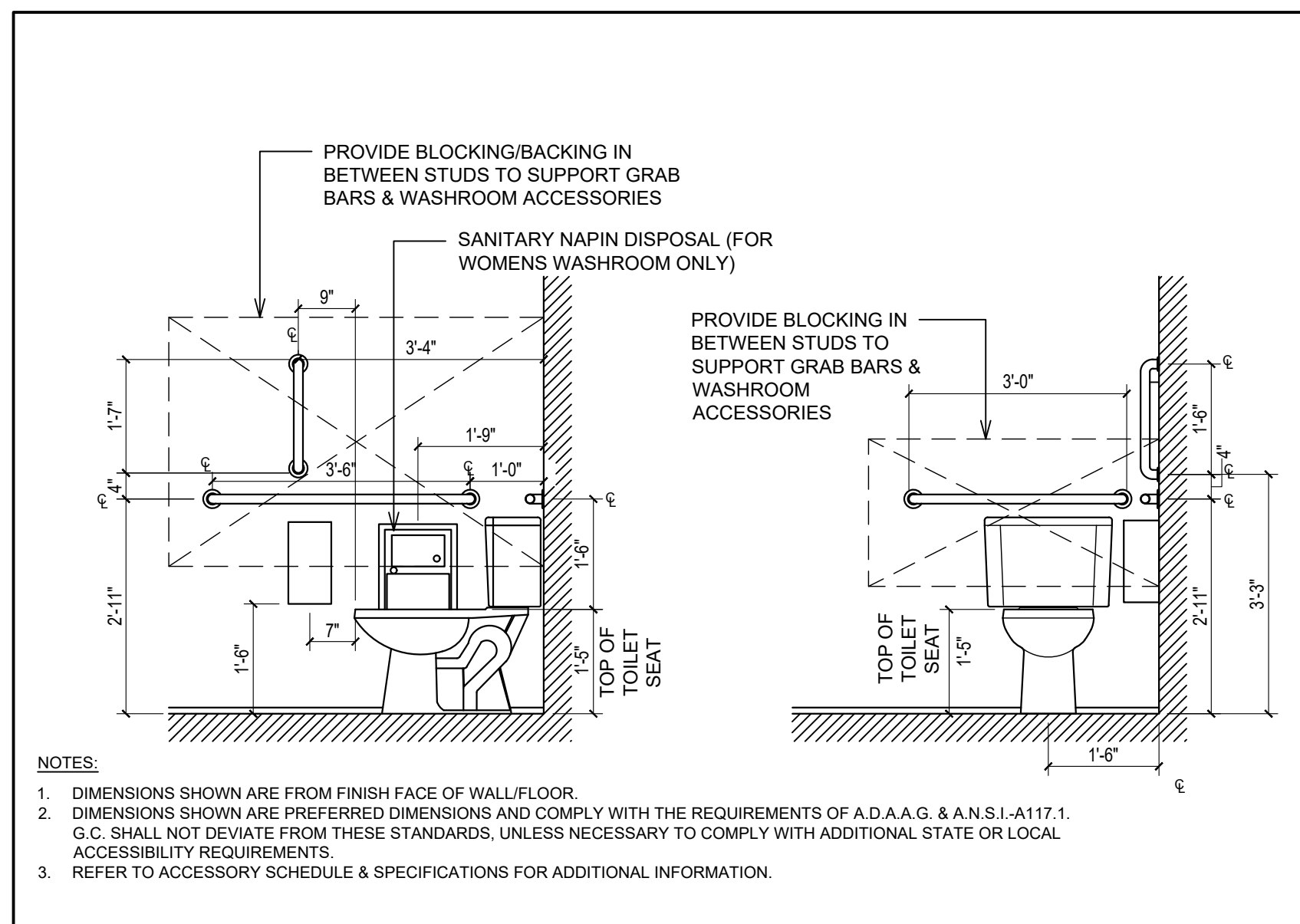
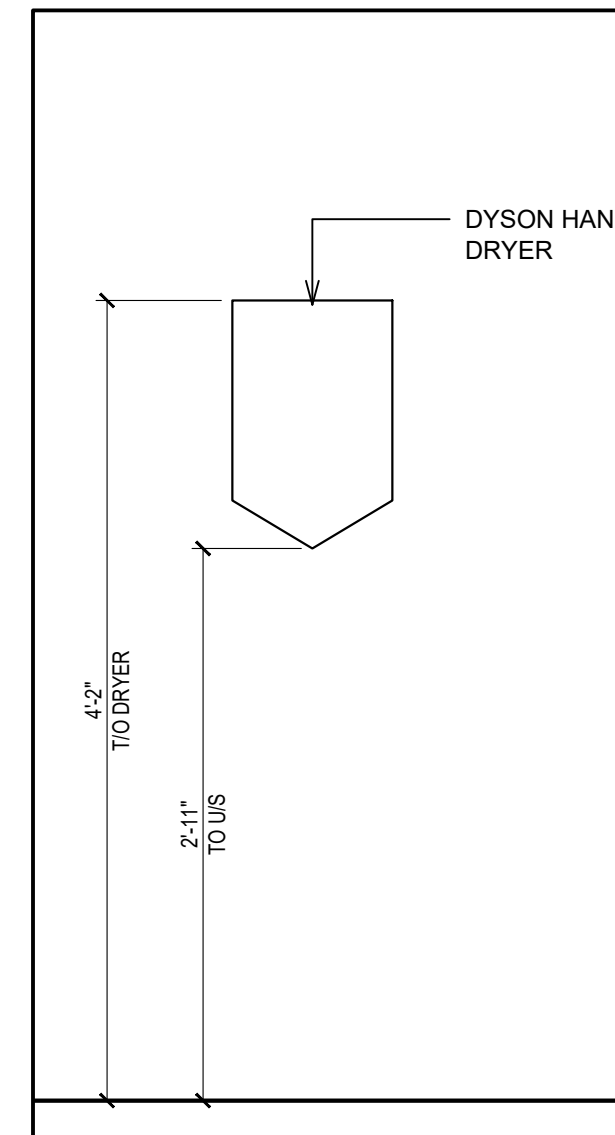
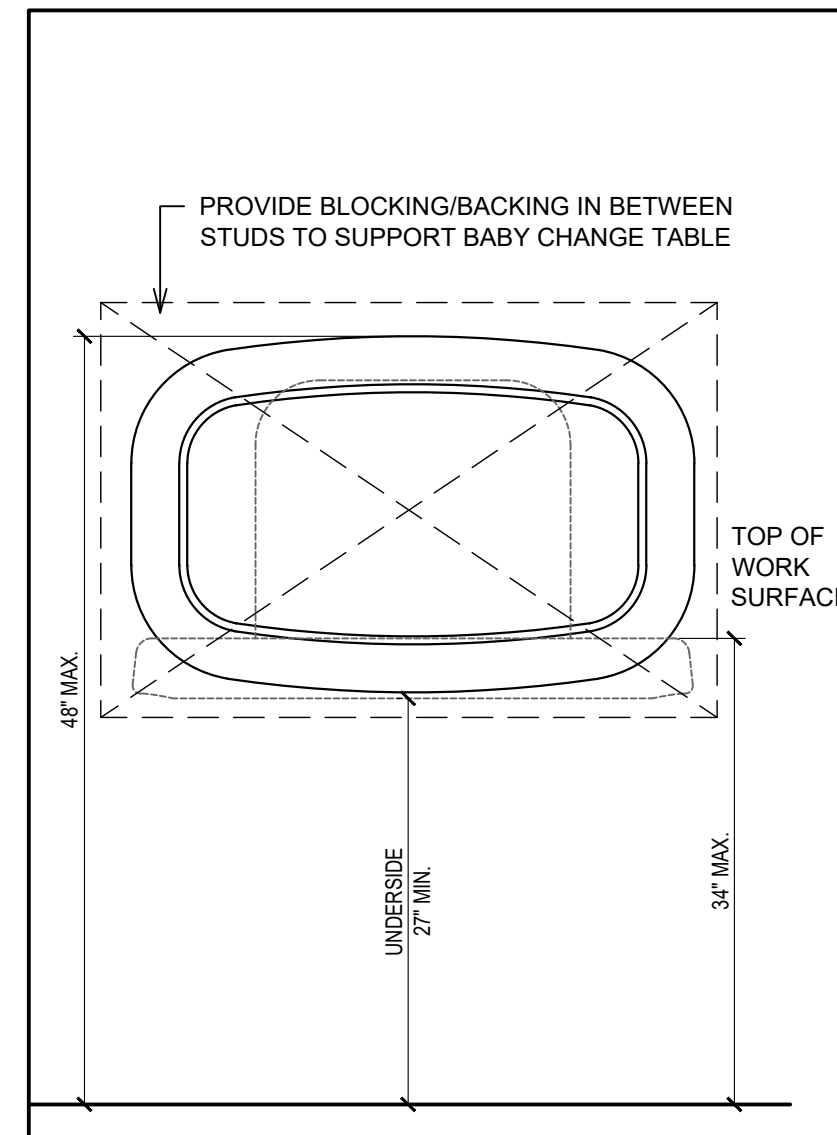
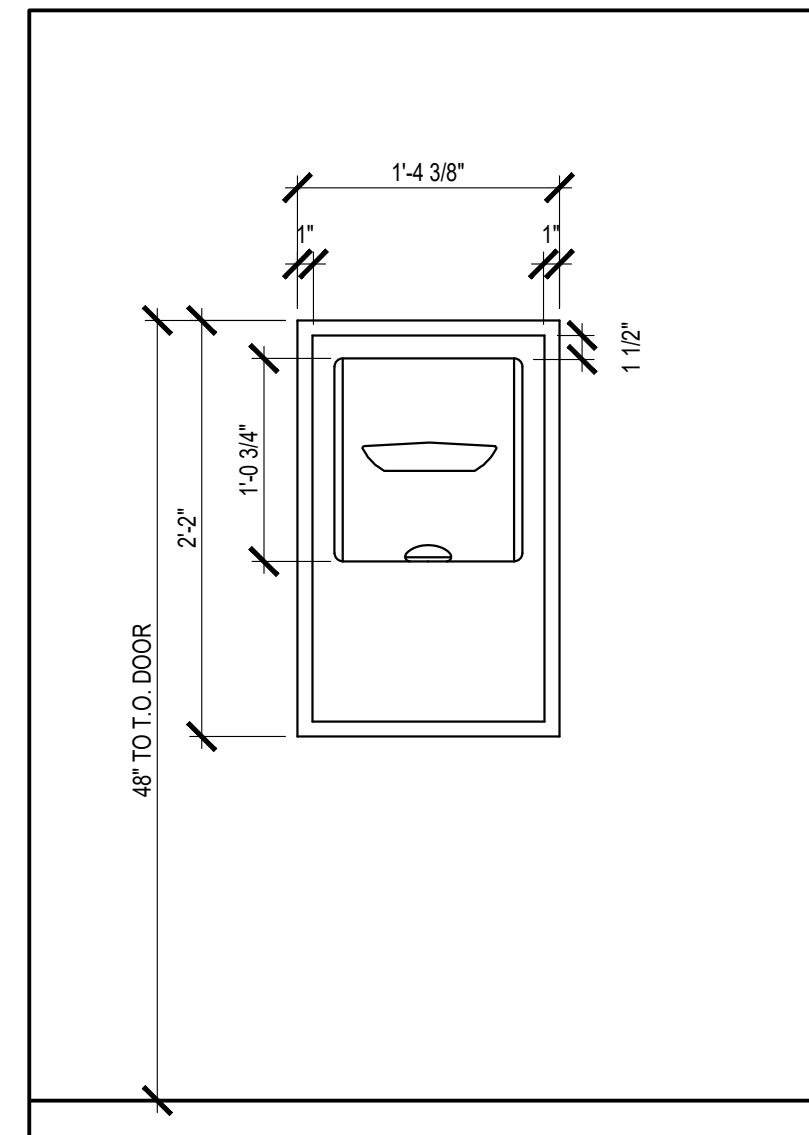
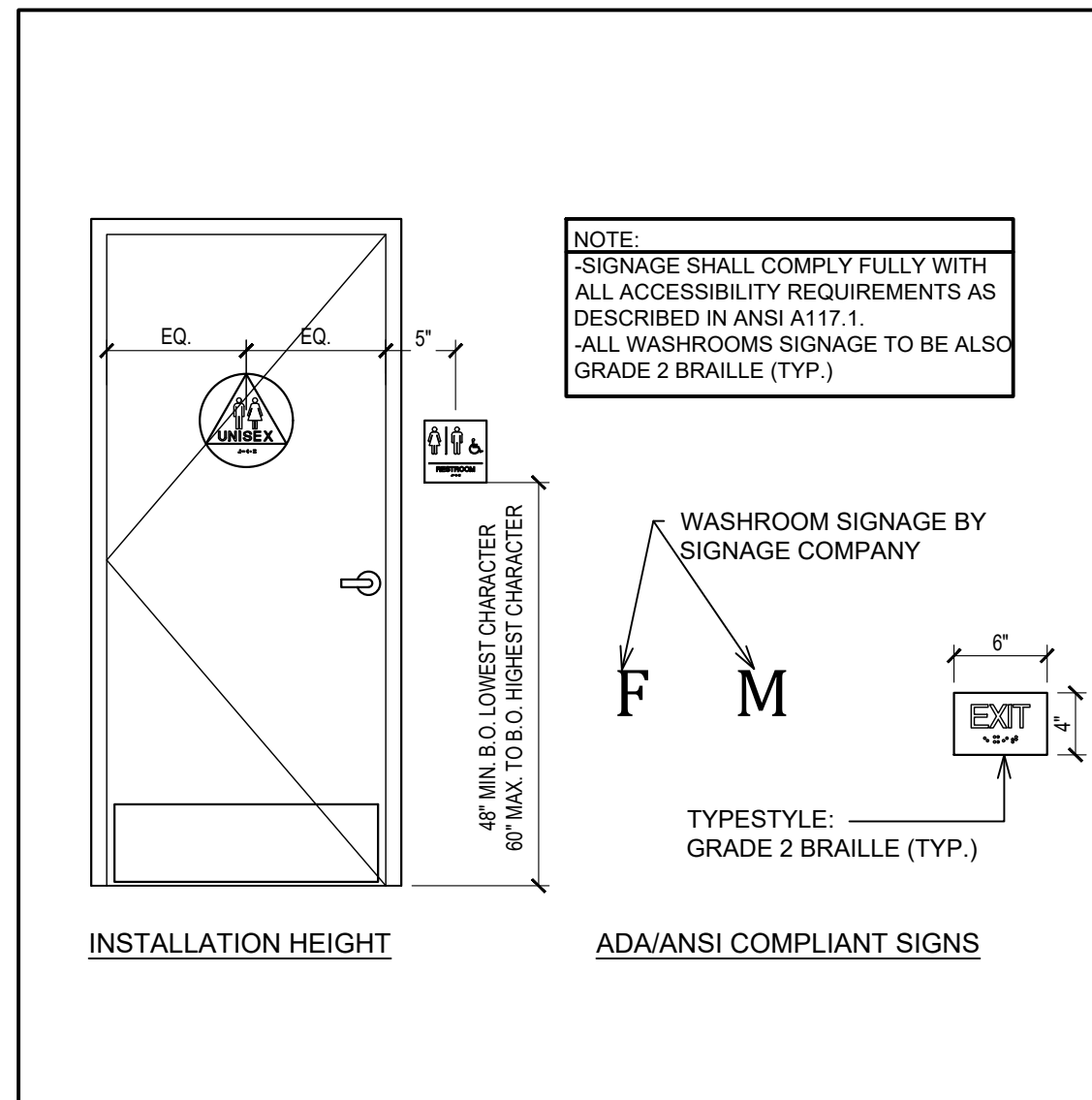

### INTERIOR ELEVATION NOTES

- MIRROR IN PUBLIC WASHROOMS TO BE 1'-6" x 3'-0". MIRROR TO BE CENTERED ABOVE VANITIES & SURFACE MOUNTED ON WALL FINISH. SEE DRAWING A2 FOR SPECIFICATION BOTTOM AND ONE OF THE VERTICAL SLIDE FRAMES TO BE PRE-DRILLED & SCREWED TO WALL. REMAINDER OF FRAMES AND MIRROR TO BE ADHERED W/ APPROVED MIRROR ADHESIVE OR SILICONE. REFER TO DETAIL 14/A9.3.
- WALL TILE FINISH TL-5 AND TL-6 - REFER TO FINISH SCHEDULE ON SHEET A10 FOR TYPE. GC TO BE SUPPLIED AND INSTALLED.
- WALL TILE TL-2 - REFER TO FINISH SCHEDULE ON SHEET A10 FOR TYPE.
- PROVIDE PLYWOOD BACKING IN BETWEEN STUDS TO ACCOMMODATE GRAB BARS. PROVIDE ADEQUATE SIZE. REFER TO DETAIL 12/A9.3.
- N/A.
- PROVIDE ADEQUATE PLYWOOD BACKING IN BETWEEN STUDS AT BABY CHANGE TABLE. REFER TO DETAIL 10/A9.3.
- PROVIDE OPENING IN WALL TO ACCOMMODATE SEMI-RECESSED GARBAGE. REFER TO DETAIL 9/A9.3.
- DOORS & FRAMES. REFER TO FINISH SCHEDULES ON SHEET A10 FOR FINISHES & A11 FOR TYPE.
- VANITY - REFER TO DETAIL 13/A9.3.
- PAINT FINISH - REFER TO TYPICAL WASHROOM ELEVATION ON SHEET A10 FOR TYPE.
- LAVATORY CARRIER - SEE PLUMBING SCHEDULE.
- PROVIDE & INSTALL SCHLUTER STRIP AT TILED CORNERS (INSIDE/ OUTSIDE). REFER TO SHEET A10 FOR SPECS.
- G.C TO PROVIDE AND INSTALL KICK PLATE. REFER TO HARDWARE SCHEDULE ON SHEET A11.

### SYMBOL LEGEND

1	NOTE REFERENCE REFER TO ELEVATION NOTES
---	---

### WASHROOM ACCESSORIES

TPH	-TOILET PAPER HOLDER (R40), BOBRICK B-2890
GB	-GRAB BAR (R50), GAMCO 150-S x36" -GRAB BAR (R51), GAMCO 150-S x42" -GRAB BAR (R52), GAMCO 150-S x18"
M	-MIRROR (R20), CHANNEL FRAME 18"x36" - GAMCO C-18x36
SRGB	-SEMI-RECESSED GARBAGE BIN (N82) - BOBRICK B-3961
EHD	-ELECTRIC HAND DRYER (N83) - BRUSHED STAINLESS STEEL - XLERATOR XL-SB
BCT	-BABY CHANGE TABLE (N80), SURFACE MOUNT - KOALA KARE KB200-00
SD	-SOAP DISPENSER (R30), SURFACE MOUNT - BOBRICK B-4112
V	-VANITY
WC	-WATER CLOSET
CH	-COAT HOOK (R22), HEAVY-DUTY COAK HOOK BOBRICK B-4112
SND	-SANITARY NAPKIN DISPENSER (R60), SURFACE MOUNT BOBRICK B-270

### NOTES

- REFER TO TYPICAL ACCESSORIES DETAILS FOR MOUNTING HEIGHTS AND OTHER SPECIFIC DIMENSIONS.
- REFER TO TILE PLAN AND FINISHES SCHEDULE ON SHEET A10 FOR FINISHES.
- G.C SHALL PROVIDE ADDITIONAL SOLID WOOD BLOCKING IN WALL AS NEEDED FOR PROPER INSTALLATION AND STRUCTURAL SUPPORT OF ACCESSORY ITEMS.
- VERIFY ALL PAPER & SOAP PRODUCTS WITH VENDOR.
- THE G.C SHALL VERIFY WITH THE OWNER THAT THE PAPER AND SOAP SUPPLIER IS AVAILABLE FOR ALL REPLACEMENT PRIOR TO HEALTH INSPECTION.

### ISSUE TABLE

No.	Date (mm/dd/yyyy)	Description

### REVISIONS

No.	Date	Description

### DRAWINGS REVISED AS PER DESIGN BULLETIN

No.	Date	Description



THIS DRAWING IS OWNED BY OR LICENSED FOR USE BY POPEYES LOUISIANA KITCHEN (OR ITS AFFILIATED OR RELATED COMPANIES) AND MAY NOT BE REPRODUCED, USED, COPIED, OR DISSEMINATED, PUBLISHED, OR TRANSFERRED IN ANY FORM OR BY ANY MEANS, EXCEPT WITH THE PRIOR WRITTEN CONSENT OF POPEYES LOUISIANA KITCHEN. COPYRIGHT INFRINGEMENT IS A VIOLATION OF FEDERAL LAW SUBJECT TO CRIMINAL AND CIVIL PENALTIES.

THE CONTRACTOR IS TO VERIFY ALL DIMENSIONS AND CONDITIONS ON THE PROJECT AND TO REPORT ANY DISCREPANCIES TO THE POPEYES LOUISIANA KITCHEN REPRESENTATIVE PRIOR TO COMMENCING WORK. THESE DRAWINGS ARE NOT TO BE USED FOR CONSTRUCTION PURPOSES UNLESS INDICATED BY POPEYES LOUISIANA KITCHEN AS "ISSUED FOR CONSTRUCTION".

6.13.2023

Company Logo

ARCHITECTURE - CIVIL ENGINEERING - MEP ENGINEERING  
10755 SANDHILL ROAD, DALLAS, TEXAS 75238  
TEL: 214-343-8400 www.thedimensiongroup.com

Project

POPEYES

Store Type  
US 2124 PROTOTYPE  
2112-21

Location  
1517 NC 24-87  
CAMERON, NC

Drawing Title  
WASHROOM  
DETAILS

Drawn	SH	Checked	AL
Scale	AS NOTED	Date	JUNE 2023
Project No.	C22-129	Drawing No.	A9.3

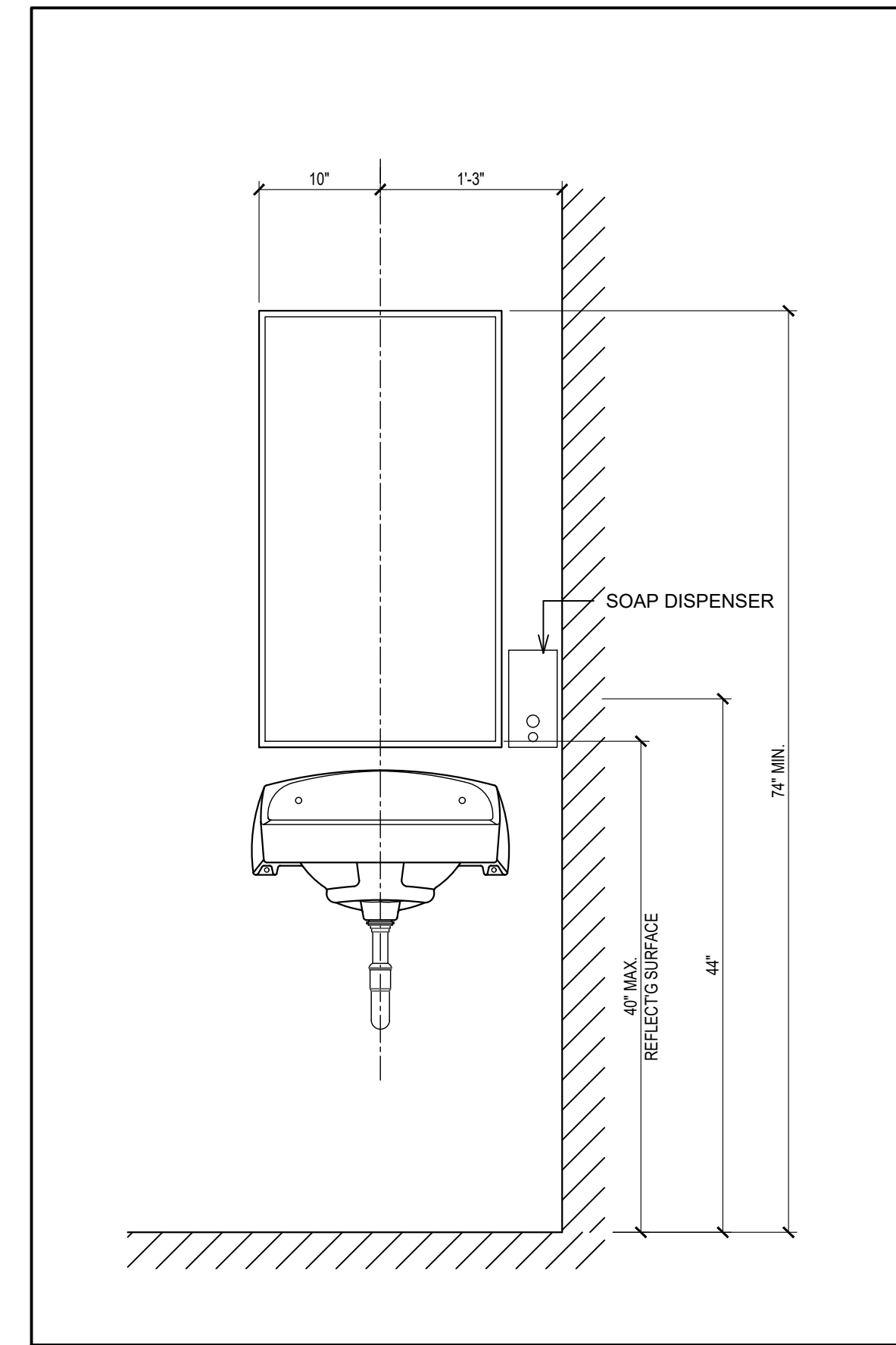

### NOTES

- DIMENSIONS SHOWN ARE FROM FINISH FACE OF WALL/FLOOR.
- DIMENSION SHOWN ARE PREFERRED DIMENSIONS AND COMPLY WITH THE REQUIREMENTS OF A.D.A.A.G AND A.N.S.I. -A117.1 G.C SHALL NOT DEVIATE FROM THESE STANDARDS UNLESS NECESSARY TO COMPLY WITH ADDITIONAL STATE OR LOCAL ACCESSIBILITY REQUIREMENTS.
- REFER TO SPECIFICATIONS FOR ADDITIONAL INFORMATION G.C TO PROVIDE CLEAR CAULKING AT ALL WASHROOM FIXTURES AND TILE INTERSECTIONS.

POPEYES LOUISIANA KITCHEN MODEL 2112, 1517 NC 24-87, CAMERON, NC (JUNE 01, 2023) STORE NO. C22-129

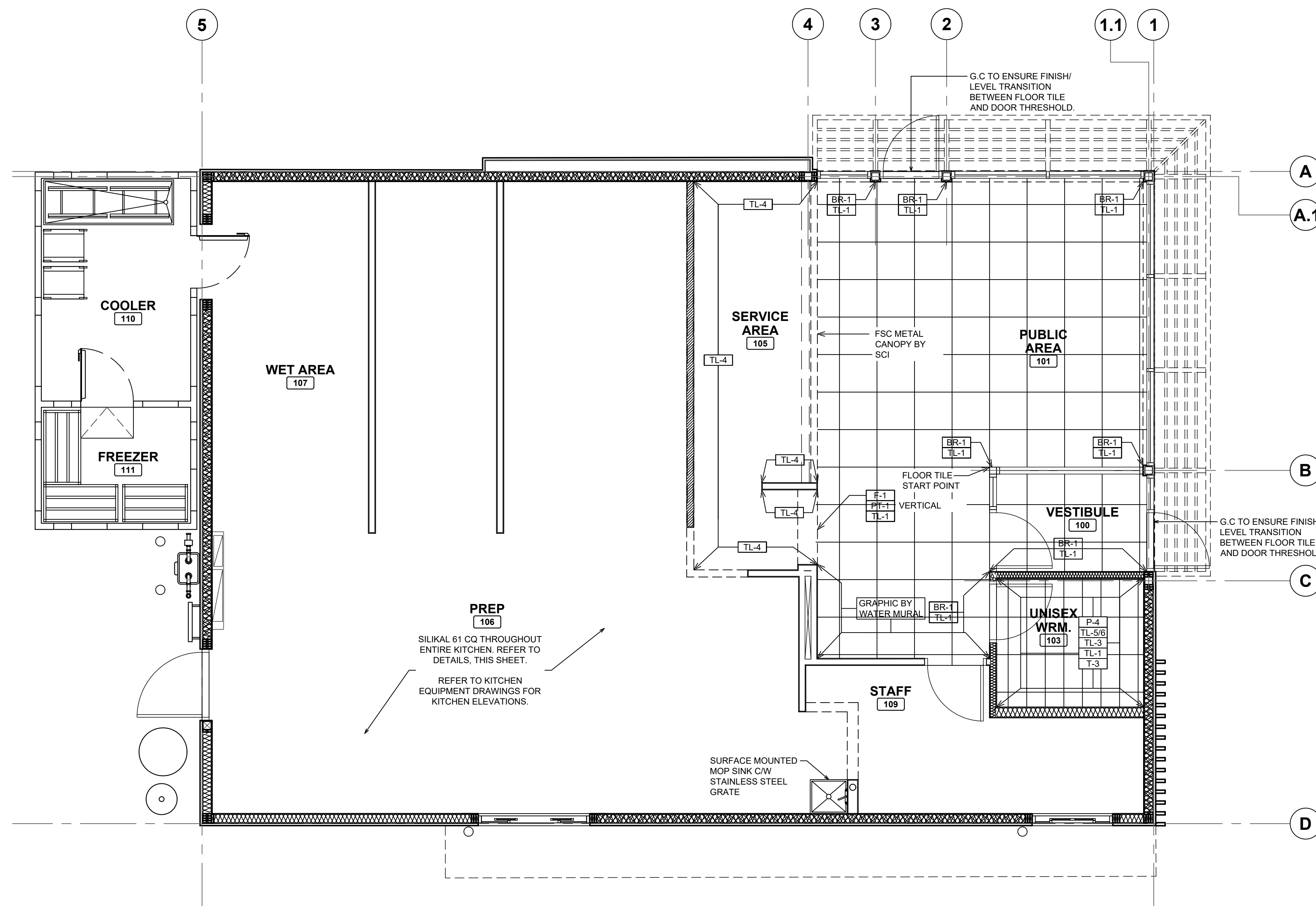

1  
A10  
TILE PLAN  
SCALE: 1/4"=1'-0"

**ROOM FINISH SCHEDULE**

ROOM NO.	ROOM NAME	FLOORS						WALLS										CEILINGS			HEIGHT					
		T-2	T-3	CQ-61	TL-1	CQ-61		BR-1	PT-1	PT-2	PT-3	F-1	TL-1	TL-2	TL-3	TL-4	TL-5	TL-6	P-1	P-4		WD-AC	FRP	P-1	ACT-1G	ACT-2G
100	VESTIBULE	●			●																		●			9'-4"
101	PUBLIC AREA	●			●		●	●				●											●			9'-4"
103	UNISEX WASHROOM		●		●							●	●										●			8'-0"
105	SERVICE AREA			●		●								●									●			9'-4"
106	PREP			●		●																	●			9'-4"
107	WET AREA			●		●																	●			9'-4"
109	STAFF			●		●																	●			9'-4"
110	COOLER			●		●																	●			9'-4"

**NOTES**

- GENERAL CONTRACTOR TO PROVIDE MINIMUM 1 CASE OF EACH SET OF FLOOR TILES, WALL TILES & CEILING TILES AND 1 GALLON OF EACH PAINT COLOUR FOR FUTURE USE. THESE MATERIALS ARE TO BE LEFT ON SITE WITH THE RESTAURANT OWNER.
- PROVIDE & INSTALL SCHLUTER STRIP (SHL-2) AT OUTSIDE / WALL TILE CORNERS WITHIN SERVICE AREA.
- PROVIDE & INSTALL SCHLUTER STRIP (SHL-3) AT ALL FLOOR TILE TRANSITION THROUGH OUT THE ENTIRE STORE. REFER TO FINISHING SCHEDULE.
- PROVIDE & INSTALL SCHLUTER-DILEX-KSN AT LOCATION OF FLOOR TILE AT DELIVERY DOOR. REFER TO POPEYES MASTER SCHEDULE.
- GENERAL CONTRACTOR TO INSTALL BASE TILE FOR ALL FIXED BOOTH SEATING. G.C TO USE LATICRETE - LATAPOXY 300 ADHESIVE TO ADHERE BASE TILE TO BASE BOX BOOTH SEATING AND FOR USE WITH BASE TILE ON FRONT COUNTER. CONTACT: 1-800-243-4788 EXT. 235. WEBSITE: WWW.LATICRETE.COM
- COVE BASE TILES FOR MILLWORK CABINETS TO BE INSTALLED BY MILLWORK VENDOR.
- G.C. TO SEAL ALL MILLWORK / MILLWORK AND GWB / MILLWORK JOINTS WITH CLEAR SILICONE CAULKING AFTER COMPLETION OF PAINTING, WAINSCOTING AND FINAL CLEANING.
- ALL BUTT JOINTS IN THE MILLWORK (VERTICAL AND HORIZONTAL) WILL BE CAULKED WITH CLEAR SILICONE CAULKING BY MILLWORK COMPANY.

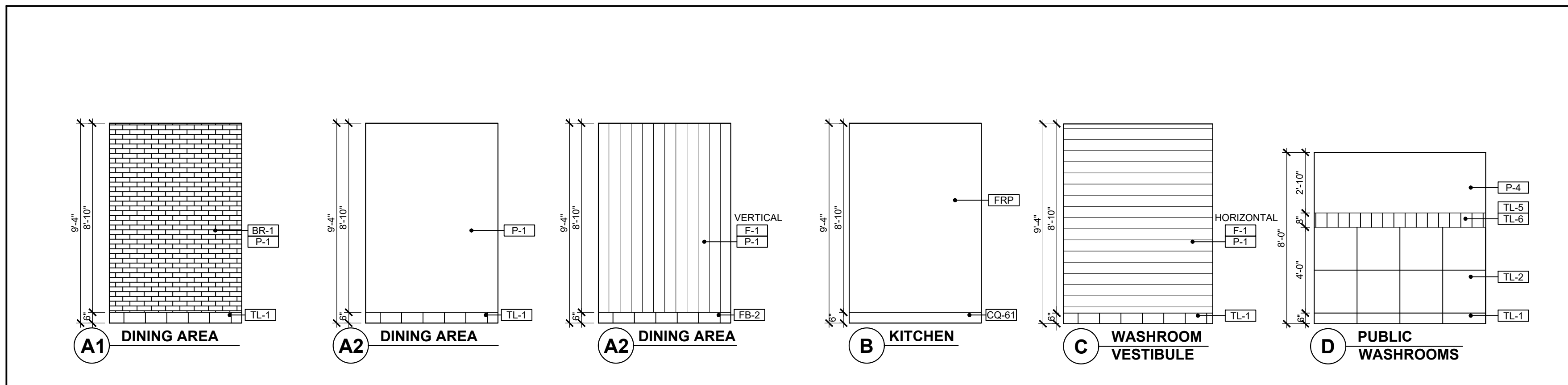

2  
A10  
TYPICAL INTERIOR ELEVATIONS  
SCALE: 1/4"=1'-0"

ISSUE TABLE

No.	Date (mm/dd/yyyy)	Description

REVISIONS

No.	Date	Description

DRAWINGS REVISED AS PER DESIGN BULLETIN

No.	Date	Description



THIS DRAWING IS OWNED BY OR LICENSED FOR USE BY POPEYES LOUISIANA KITCHEN (OR ITS AFFILIATED OR RELATED COMPANIES) AND MAY NOT BE REPRODUCED, USED, DOWNLOADED, DISSEMINATED, PUBLISHED OR TRANSFERRED IN ANY FORM OR BY ANY MEANS, EXCEPT WITH THE PRIOR WRITTEN CONSENT OF POPEYES LOUISIANA KITCHEN. COPYRIGHT INFRINGEMENT IS A VIOLATION OF FEDERAL LAW SUBJECT TO CRIMINAL AND CIVIL PENALTIES.

THE CONTRACTOR IS TO VERIFY ALL DIMENSIONS AND CONDITIONS ON THE PROJECT AND TO REPORT ANY DISCREPANCIES TO THE POPEYES LOUISIANA KITCHEN REPRESENTATIVE PRIOR TO COMMENCING WORK. THESE DRAWINGS ARE NOT TO BE USED FOR CONSTRUCTION PURPOSES UNLESS INDICATED BY POPEYES LOUISIANA KITCHEN AS "ISSUED FOR CONSTRUCTION".

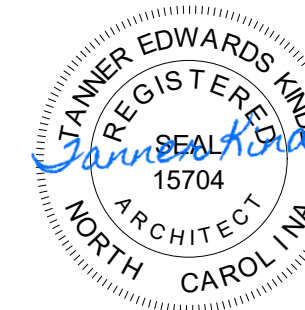

6.13.2023

Company Logo

ARCHITECTURE-CIVIL ENGINEERING-MEP ENGINEERING  
10755 SANDHILL ROAD, DALLAS, TEXAS 75238  
TEL: 214-343-9400 www.dimensiongroup.com

Project

POPEYES

Store Type  
US 2124 PROTOTYPE  
2112-21

Location  
1517 NC 24-87  
CAMERON, NC

Drawing Title  
TILE PLAN AND  
FINISHING  
SCHEDULE

Drawn SH	Checked AL
Scale 1/4"=1'-0"	Date JUNE 2023
Project No. C22-129	Drawing No. A10

POPEYES LOUISIANA KITCHEN MODEL 2112, 1517 NC 24-87, CAMERON, NC (JUNE 01, 2023) STORE NO. C22-129



DOOR AND FRAME SCHEDULE										
DOORS					FRAMES			HARDWARE		REMARKS
NO.	SIZE	R.O SIZE	TYPE	MAT.	FIN.	TYPE	MAT.	FIN.	SET NO.	
101	3'-0" x 7'-0" x 1-3/4"	--	A	AL	POWDER COATED BLACK	F1	AL	POWDER COATED BLACK	02	HARDWARE SET BY STOREFRONT COMPANY (STORE FRONT COMPANY TO PROVIDE AND INSTALL THE PADDLES / LEVERS AND ENSURE NO THUMB TURNS TO BE PROVIDED). ARCHITECT TO REVIEW SHOP DRAWINGS FOR HARDWARE INSTALLED AT FRONT ENTRANCE DOORS AND ENSURE ALL HARDWARE IS ADA COMPLIANT.
101a	3'-0" x 7'-0" x 1-3/4"	--	A	AL	POWDER COATED BLACK	F1	AL	POWDER COATED BLACK	02	
101b	3'-0" x 7'-0" x 1-3/4"	--	A	AL	POWDER COATED BLACK	F1	AL	POWDER COATED BLACK	02	
102	N/A									
103	3'-0" x 6'-8" x 1-3/4"	DOOR WIDTH + 1-1/4" x DOOR HEIGHT + 5/8"	D	HM	--	F2	HM	KNOCKDOWN	03	UNDERCUT DOOR 5/8". DOORS / FRAMES TO BE PAINTED AS PER POPEYES DECOR PACKAGE. TRANSITION TO OCCUR AT DOOR JAMB.
104	N/A									
105	3'-4" x 6'-8" x 1-3/4"	DOOR WIDTH + 1-1/4" x DOOR HEIGHT + 5/8"	C	HM	--	-	--	--	04	FRAMELESS DOOR.
106	3'-6" x 7'-0" x 1-3/4"	DOOR WIDTH + 1-1/4" x DOOR HEIGHT + 5/8"	B	HM/N	--	F2	HM/N	--	01	16 GA. GALVANIZED LOCKNET SECURITY DOOR.
<b>ABBREVIATIONS</b>										
AL	ALUMINIUM	HM	HOLLOW METAL	PLY	PLYWOOD	P.LAM	PLASTIC LAMINATE	W/D	WOOD	
GL	GLASS	HMIN	HOLLOW METAL INSULATED	PM	PREFINISHED METAL	MILLWK	MILLWORK		PROVIDED BY DOOR MANUFACTURER	

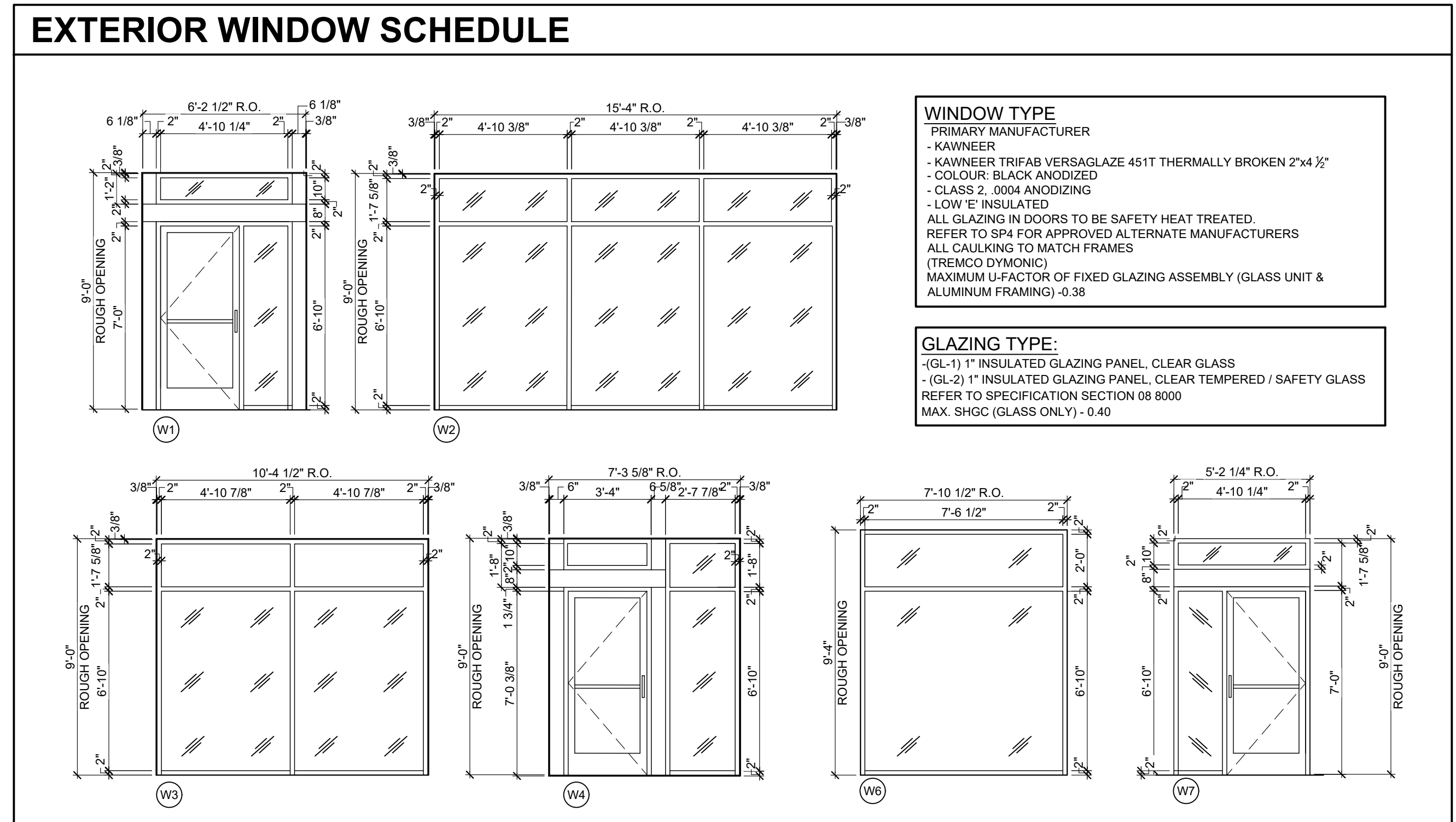

### DOOR HARDWARE SCHEDULE

**HARDWARE SET NO. 1: (LOCKNET SERIES DOOR PACKAGE)**

DOOR FRAME & HARDWARE INCLUDING ONE- WAY VISION PANEL W/ FLAP, CONTINUOUS HINGE, HEAVY DUTY CLOSER AND PANIC HARDWARE ORDERED THROUGH LOCKNET (800) 887-4307

1 EA. 3'-6" X 7'-0" X 1.75" X 16 GA. X G60 GALVANIZED LOCKNET SECURITY DOOR  
 1 EA. 3'-6" X 7'-0" X (5-7/8" OR 6-3/4") JAMB DEPTH X 14 GA. X G60 GALVANIZED X WELDED IN PLACE EOA X 1/4" X 2-1/2" HR PLATE SPREADER BAR X 4-SIDED WELDED DOOR FRAME X FACTORY FINISH PAINTED

8 EA. 3/4"Ø COVER PLUGS (BLACK)  
 1 EA. AIR LOUVER VLF-IG-PVC-1/2" LEXAN - 9" X 9" GALVANIZED SECURITY VISION  
 1 EA. PEMKO CDHFM82SLF-HD FULL MORTISE CONT. GEARED ALUM. HINGE X 628  
 1 EA. SECURITY LATCH GUARD X FULL LENGTH X TORX SD/ST SMS X FACTORY FINISH  
 1 EA. ARROW 1250S X EO X AL EXIT DEVICE  
 1 EA. DORMA 8616 X DS X FCOV S SN1 X AL CLOSER  
 1 EA. ROCKWOOD 24" X 40" X .050 X US32D X SECURITY TORX SD/ST SMS ARMOR PLATE ON PUSH SIDE  
 1 EA. PEMKO 171A X 42" X DOUBLE NOTCH CUT ENDS X THRESHOLD  
 1 EA. PEMKO 346C X 46" AL OVERHEAD RAIN DRIP X SECURITY TORX SD/ST SMS  
 1 EA. PEMKO 221APK X 42" AL COMBINATION KICK PLAT & DOOR SHOE X TORX  
 1 SET. P8512 X CONT. PERIMETER WEATHER SEAL (BLACK)  
 1 EA. INSTALLATION KIT (PER LOCKNET)  
 1 EA. CARDBOARD PACKAGING (2 PIECE BOX)  
 1 EA. DELIVERED ON FULL LENGTH WOODEN PALLET

**HARDWARE SET NO. 2:** (BY YKK AP AMERICA INC.)

**DOORS AND FRAMES**

QTY	PART #	FINISH	MODEL	DESCRIPTION
1	49111DOR	YB5N	YKK AP #20D	3' x 7' O/P OFFSET PIVOTS, HBR RH
1	92115FTR	YB5N	2" x 4-1/2"	3' x 7' O/P, FRAME, W/TRANSOM, RH
1	49114DOP	YB5N	20D	6' x 7' O/P, OFFSET PIVOTS, HBR PR
1	92118FTP	YB5N	2" x 4-1/2"	6' x 7' O/P, FRAME, W/TRANSOM, PR
3	P61205	335		SM CLOSER W/BACK CHECK NHO PRES
3	H1104SD	335		PUSH/PULL 1" DIAM. TYPE SC (9" CTC)
3	H7107	YB5N	3-0	BOTTOM RAIL WEATHERSTRIP
3	SD101	YB5N		10" BOTTOM RAIL UP TO 3'
1	V50			DETEX PANIC HARDWARE W/ DOGGING FEATURE

**STOCK LENGTHS**

QTY	PART #	FINISH	LENGTH	DESCRIPTION
11	BE91503	YB5N	24-0	HEAD / JAMB / VERTICAL
3	BE91512	YB5N	24-0	SHALLOW POCKET FILLER
2	BE91506	YB5N	24-0	HORIZONTAL
2	BE91513	YB5N	24-0	4-1/2" SIDELITE BASE
4	E91015	YB5N	24-0	GLASS STOP
2	BE91510	YB5N	24-0	SILL FLASHING

**ACCESSORIES**

QTY	PART #	PKG	DESCRIPTION
1	E20020	50P/B	SETTING BLOCK
1	E20047	50P/B	WATER DEFLECTOR
1	E20154	50P/B	"W" SIDE BLOCK FOR DEEP POCKET
1	E10168	20P/B	END DAM
2	E20052	500P/B	GLAZING GASKET
2	PC1220	100P/B	#12 x 1-1/4" PHSMS TYPE AB
1	E11015	50P/B	SHEAR BLOCK
1	PC1028	100P/B	#10 x 1-3/4" PHSMS TYPE AB

**HARDWARE SCHEDULE NOTES:**

- ALL HARDWARE IS NEW UNLESS OTHERWISE NOTED.
- ALL DOOR LOCKSETS / LATCHES SHALL BE "LEVER TYPE" IN COMPLIANCE WITH A.D.A.A.G. SECTION 4.1.3.9).
- ALL DOOR HANDLES, PULLS, LATCHES, LOCKS, AND/OR OTHER OPERATING DEVICES SHALL BE INSTALLED BETWEEN 34" MINIMUM AND 48" MAXIMUM ABOVE FINISHED FLOOR.
- ALL DOOR THRESHOLDS SHALL BE IN 1/2" HIGH MAXIMUM.
- ALL DOOR CLOSERS SHALL BE ADJUSTED SO THAT FROM THE OPEN POSITION OF 70 DEGREES, THE DOOR WILL TAKE AT LEAST 3 SECONDS TO MOVE TO A POINT 3 INCHES FROM THE LATCH, MEASURED TO THE LEAD EDGE (A.D.A.A.G. 4.13.10).

### WINDOW SCHEDULE

MARK	R.O. SIZE	CONST.	GLASS TYPE	HEAD HEIGHT	REMARKS
W1	6'-9 1/4" x 9'-0"	ALUM	GL-1	9'-2"	BLACK ANODIZED (CLASS I, 0.7 MILS MINIMUM) FINISH
W2	11'-8 1/8" x 9'-0"	ALUM	GL-1 / GL-2	9'-2"	BLACK ANODIZED (CLASS I, 0.7 MILS MINIMUM) FINISH
W3	17'-6" x 9'-0"	ALUM	GL-1	9'-2"	BLACK ANODIZED (CLASS I, 0.7 MILS MINIMUM) FINISH
W4	15'-6 1/4" x 9'-0"	ALUM	GL-1	9'-2"	BLACK ANODIZED (CLASS I, 0.7 MILS MINIMUM) FINISH
W5	6'-0" x 5'-5 1/2"	ALUM	GL-1 / GL-2	9'-2"	BLACK ANODIZED (CLASS I, 0.7 MILS MINIMUM) FINISH
W6	6'-0" x 5'-5 1/2"	ALUM	GL-1 / GL-2	9'-2"	BLACK ANODIZED (CLASS I, 0.7 MILS MINIMUM) FINISH
W7	2'-0 3/4" x 2'-0 3/4"	ALUM	GL-1	9'-2"	BLACK ANODIZED (CLASS I, 0.7 MILS MINIMUM) FINISH
W8	5'-2 1/4" x 9'-0"	ALUM	GL-1 / GL-2	9'-2"	BLACK ANODIZED (CLASS I, 0.7 MILS MINIMUM) FINISH
W9	7'-5 1/2" x 9'-0"	ALUM	GL-1 / GL-2	9'-2"	BLACK ANODIZED (CLASS I, 0.7 MILS MINIMUM) FINISH

**WINDOW SCHEDULE NOTES:**

- REFER TO WINDOW ELEVATIONS FOR SPECIFIC DIMENSIONS AND ADDITIONAL DETAIL INFORMATION.
- WINDOW CONTRACTOR SHALL FIELD VERIFY ALL ROUGH OPENINGS FOR ALL WINDOWS PRIOR TO PREPARATION OF SHOP DRAWINGS.

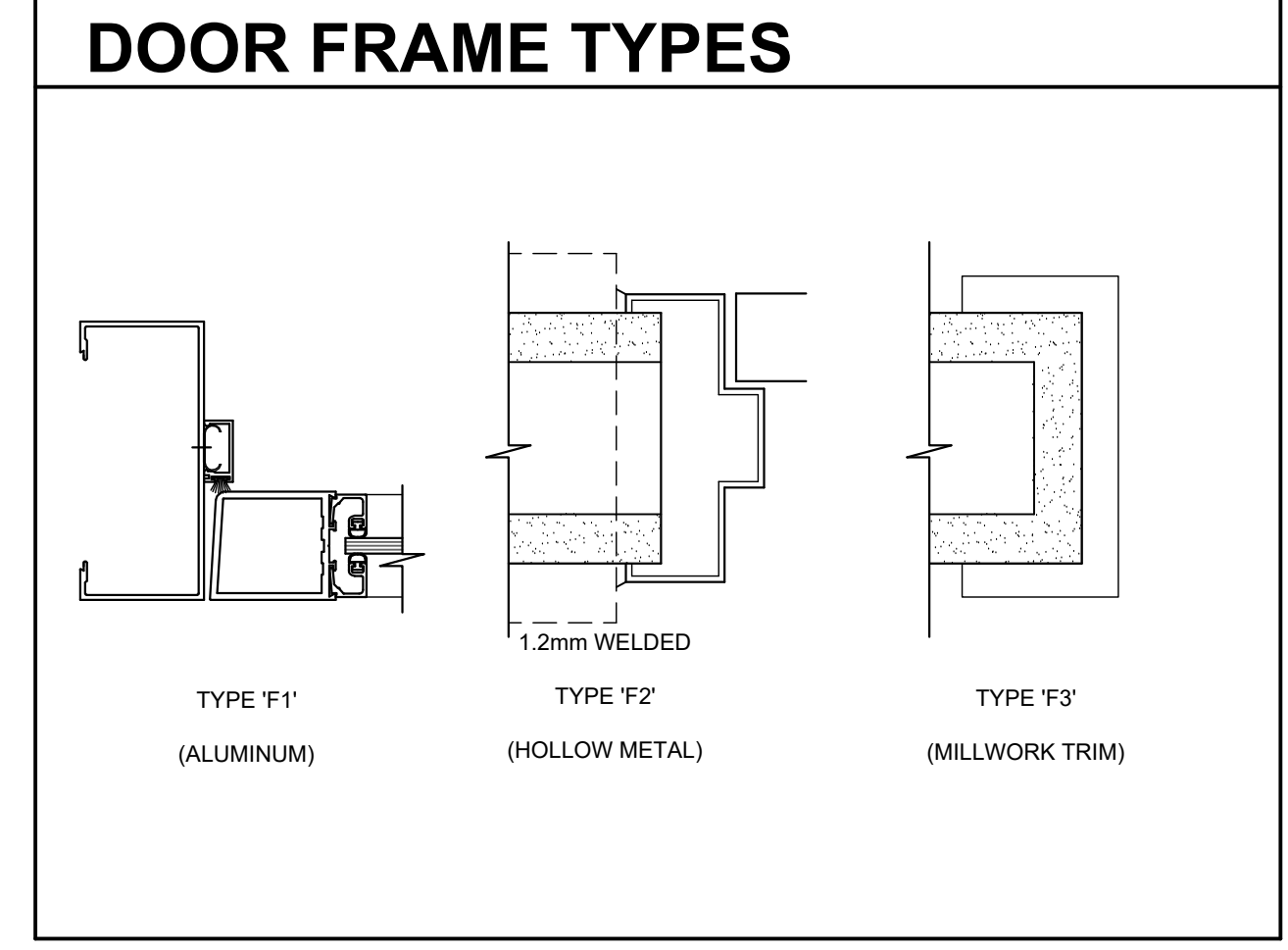
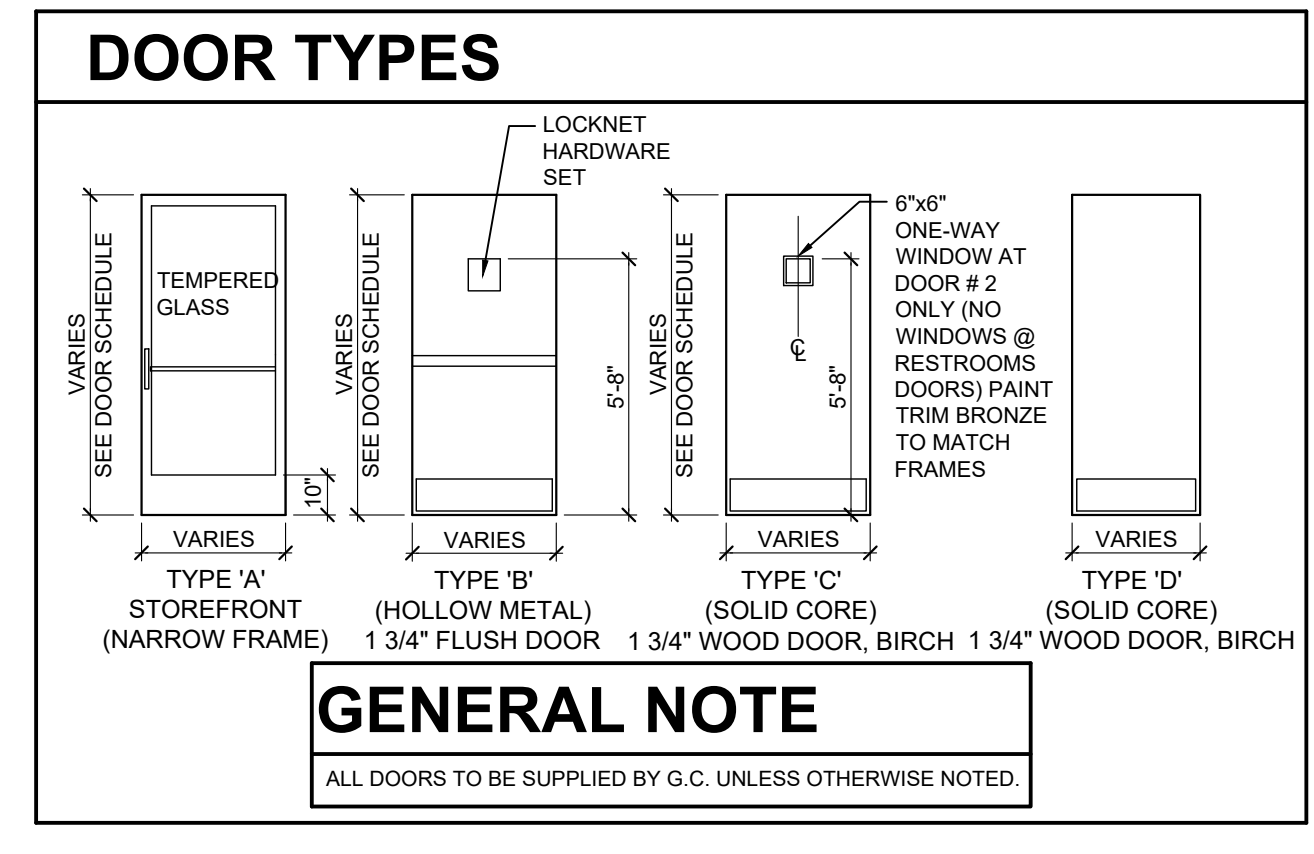
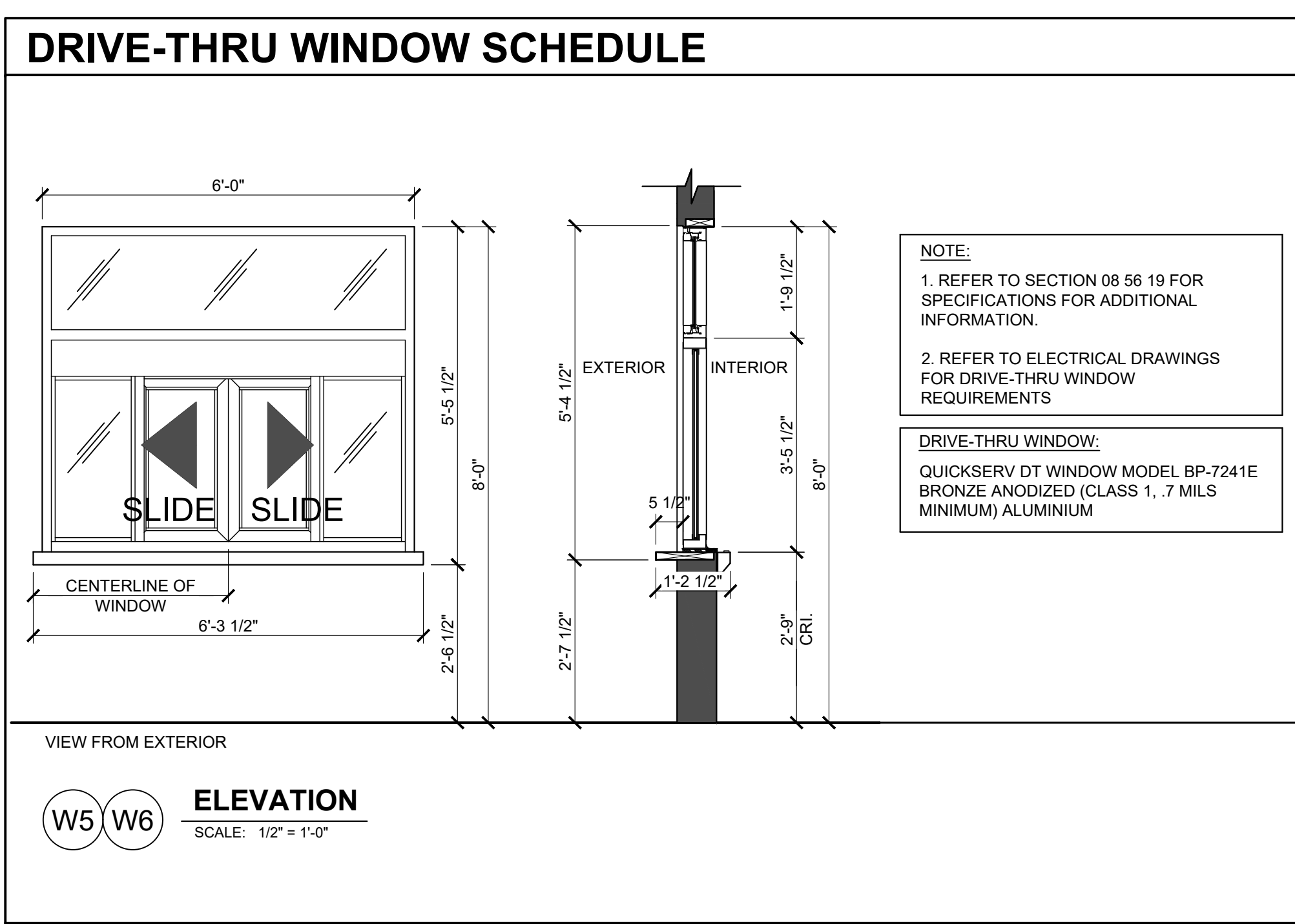

**ISSUE TABLE**

No.	Date (mm/dd/yy)	Description

**REVISIONS**

No.	Date	Description

**DRAWINGS REVISED AS PER DESIGN BULLETIN**

No.	Date	Description

**PROJECT NORTH**

THIS DRAWING IS OWNED BY OR LICENSED FOR USE BY POPEYES LOUISIANA KITCHEN (OR ITS AFFILIATED OR RELATED COMPANIES) AND MAY NOT BE REPRODUCED, USED, DOWNLOADED, DISSEMINATED, PUBLISHED, OR TRANSFERRED IN ANY FORM OR BY ANY MEANS, EXCEPT WITH THE PRIOR WRITTEN CONSENT OF POPEYES LOUISIANA KITCHEN. COPYRIGHT INFRINGEMENT IS A VIOLATION OF FEDERAL LAW SUBJECT TO CRIMINAL AND CIVIL PENALTIES.

THE CONTRACTOR IS TO VERIFY ALL DIMENSIONS AND CONDITIONS ON THE PROJECT AND TO REPORT ANY DISCREPANCIES TO THE POPEYES LOUISIANA KITCHEN REPRESENTATIVE PRIOR TO COMMENCING WORK. THESE DRAWINGS ARE NOT TO BE USED FOR CONSTRUCTION PURPOSES UNLESS INDICATED BY POPEYES LOUISIANA KITCHEN AS "ISSUED FOR CONSTRUCTION".

6.13.2023

Company Logo

**THE DIMENSION GROUP**  
 ARCHITECTURE-CIVIL ENGINEERING-MEP ENGINEERING  
 10755 SANDHILL ROAD, DALLAS, TEXAS 75238  
 TEL: 214-343-9400 www.dimensiongroup.com

Project

**LOUISIANA KITCHEN**

Store Type  
 US 2124 PROTOTYPE  
 2112-21

Location  
 1517 NC 24-87  
 CAMERON, NC

Drawing Title  
**DOOR AND WINDOW SCHEDULES**

Drawn  
 SH

Checked  
 AL

Scale  
 AS NOTED

Date  
 JUNE 2023

Project No.  
 C22-129

Drawing No.  
 A11

POPEYES LOUISIANA KITCHEN MODEL 2112, 1517 NC 24-87, CAMERON, NC (JUNE 01, 2023) STORE NO. C22-129

# FINISHES



TAG	MATERIAL	APPLICATION	SOURCE	PRODUCT	COLOR	DIMENSION	REF IMAGE	IMAGE TYPE	VENDOR
<b>EXTERIOR</b>									
EF-1	Exterior Wood Siding	Front Facade Exterior Walls	Nichhsa Fiber Cement	Vintage Wood AMP 3030	Cedar	17-78" H x 119-516" L		Nola Makers	Matt Stephenson (504) 779-8228 mstephenson@nichhsa.com
<b>BRICK</b>									
EB-1	Brick (Clip System)	Front of Building	Nichhsa Fiber Cement	Vintage Brick	White Wash Profinished	7.38" x 2 1/2" x 3 1/4"		Nola Makers	Matt Stephenson (504) 779-8228 mstephenson@nichhsa.com
EB-2	Brick (Clip System)	Accent Tower Brick	Nichhsa Fiber Cement	Vintage Brick	Alexandria Buff	7.38" x 2 1/2" x 3 1/4"		Nola Makers	Matt Stephenson (504) 779-8228 mstephenson@nichhsa.com
EB-2	Thin Brick	Accent Tower Brick	Creative Materials Corporation	Thin Brick	Flagstaff	6-18" x 2-1 1/8" x 5/8"		Nola Makers	Creative Materials Corporation (813) 800-2097 ext. 7197 Popeyesth@creativematerialscorp.com
EB-2	Face Brick	Accent Tower Brick	Glen-Gary	Cherry Creek Williamsburg	Red	8-5/8" x 2-13/16" x 3-1/8"		Nola Makers	
EB-2	Thin Brick	Accent Tower Brick	Design and Direct Source	Sand Urban Series	Flagstaff	2" x 8"		Nola Makers	
<b>PAINT</b>									
EP-1	Exterior Paint	Main Wall Surface, Rear Door	Benjamin Moore	Ultra Spec Ext Low Lustre (N455)	OC-125 Moonlight White			Nola Makers	Rodger Lippman (848) 702-0229 rodger.lippman@benjaminmoore.com
EP-1	Exterior Paint	Main Wall Surface, Rear Door	Sherwin Williams	A-100 Exterior Latex Satin	SW-7551 Greek Villa			Nola Makers	Glenn Ramer (854) 547-1217 glenn.ramer@sherwin.com
EP-2	Exterior Paint	Brick Tower Parapet	Benjamin Moore	Ultra Spec Ext Low Lustre (N455)	2105-20 Root Beer Candy			Nola Makers	Rodger Lippman (848) 702-0229 rodger.lippman@benjaminmoore.com

Exported on March 8, 2023 1:58:38 PM EST

Page 1 of 8

TAG	MATERIAL	APPLICATION	SOURCE	PRODUCT	COLOR	DIMENSION	REF IMAGE	IMAGE TYPE	VENDOR
EP-2	Exterior Paint	Brick Tower Parapet	Sherwin Williams	A-100 Exterior Latex Satin	SW-6062 Rugged Brown			Nola Makers	Glenn Ramer (854) 547-1217 glenn.ramer@sherwin.com
EP-3	Exterior Paint	Dumpster Walls	Benjamin Moore	Ultra Spec Ext Low Lustre (N455)	HC-170 Sterington Grey			Nola Makers	Rodger Lippman (848) 702-0229 rodger.lippman@benjaminmoore.com
EP-3	Exterior Paint	Dumpster Walls	Sherwin Williams	A-100 Exterior Latex Satin	SW-7057 Trench			Nola Makers	Glenn Ramer (854) 547-1217 glenn.ramer@sherwin.com
EP-4	Metal Paint	Bollards	Benjamin Moore	Corotech High Solids Rapid Dry Enamel	Safety Yellow			Nola Makers	Rodger Lippman (848) 702-0229 rodger.lippman@benjaminmoore.com
EP-4	Metal Paint	Bollards	Sherwin Williams	Industrial Enamel HS	Safety Yellow			Nola Makers	Glenn Ramer (854) 547-1217 glenn.ramer@sherwin.com
EP-5	Metal Paint	Dumpster Gates and Pylon Pole	Benjamin Moore	Corotech High Solids Rapid Dry Enamel	Factory Finish Black			Nola Makers	Rodger Lippman (848) 702-0229 rodger.lippman@benjaminmoore.com
EP-5	Metal Paint	Dumpster Gates and Pylon Pole	Sherwin Williams	Industrial Enamel HS	SW-6991 Black Magic			Nola Makers	Glenn Ramer (854) 547-1217 glenn.ramer@sherwin.com
EP-6	Anti Graffiti Coat	Exterior Walls	Benjamin Moore	Alphatec Acrylic Urethane - Gloss	V500-00 Clear			Nola Makers	Rodger Lippman (848) 702-0229 rodger.lippman@benjaminmoore.com

Exported on March 8, 2023 1:58:38 PM EST

Page 2 of 8

ISSUE TABLE		
No.	Date (mm/dd/yy)	Description

REVISIONS		
No.	Date	Description

DRAWINGS REVISED AS PER DESIGN BULLETIN		
No.	Date	Description



PROJECT NORTH

THIS DRAWING IS OWNED BY OR LICENSED FOR USE BY POPEYES LOUISIANA KITCHEN (OR ITS AFFILIATED OR RELATED COMPANIES) AND MAY NOT BE REPRODUCED, USED, DOWNLOADED, DISSEMINATED, PUBLISHED, OR TRANSFERRED IN ANY FORM OR BY ANY MEANS, EXCEPT WITH THE PRIOR WRITTEN CONSENT OF POPEYES LOUISIANA KITCHEN. COPYRIGHT INFRINGEMENT IS A VIOLATION OF FEDERAL LAW SUBJECT TO CRIMINAL AND CIVIL PENALTIES.

THE CONTRACTOR IS TO VERIFY ALL DIMENSIONS AND CONDITIONS ON THE PROJECT AND TO REPORT ANY DISCREPANCIES TO THE POPEYES LOUISIANA KITCHEN REPRESENTATIVE PRIOR TO COMMENCING WORK. THESE DRAWINGS ARE NOT TO BE USED FOR CONSTRUCTION PURPOSES UNLESS INDICATED BY POPEYES LOUISIANA KITCHEN AS "ISSUED FOR CONSTRUCTION".

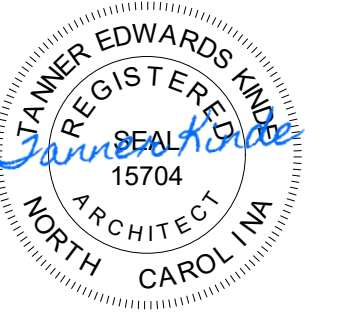

6.13.2023

Company Logo

ARCHITECTURE-CIVIL ENGINEERING-MEP ENGINEERING  
10755 SANDHILL ROAD, DALLAS, TEXAS 75238  
TEL: 214-343-9400 www.dimensiongrp.com

Project

POPEYES

Store Type  
US 2124 PROTOTYPE  
2112-21

Location  
1517 NC 24-87  
CAMERON, NC

Drawing Title  
FINISH SCHEDULE

Drawn	Checked
Scale AS NOTED	Date JUNE 2023
Project No. C22-129	Drawing No. A12.0

POPEYES LOUISIANA KITCHEN MODEL 2112, 1517 NC 24-87, CAMERON, NC (JUNE 01, 2023) STORE NO. C22-129

TAG	MATERIAL	APPLICATION	SOURCE	PRODUCT	COLOR	DIMENSION	REF IMAGE	IMAGE TYPE	VENDOR
EP-6	Anti Graffiti Coat	Exterior Walls	Sherwin Williams	2K Water Based Urethane - Gloss	B65-190/665V190				Nola Makers Glenn Ramsey (t) 469-560-6133 glenn.j.ramsey@shenwin.com
- MISC									
C-1	Canopy - Metal	Drive Thru Window Canopy	Provided by Manufacturer	Provided by Manufacturer	Orange, Pantone #3564 C				Nola Makers Provided by Manufacturer
C-2	Canopy - Metal	Building Canopies	Provided by Manufacturer	Provided by Manufacturer	Teal, Pantone #326 C				Nola Makers Provided by Manufacturer
S-1	Shutters - Poppy	Exterior Walls Rear of Building	Provided by Manufacturer	Provided by Manufacturer	Provided by Manufacturer				Nola Makers Provided by Manufacturer
DP-1	Door	Main Entrance Doors	Provided by Manufacturer	Provided by Manufacturer	Orange, Pantone #3564 C				Nola Makers Provided by Manufacturer
- INTERIOR									
- CEILING									
NOTE: Armstrong products can now be									
ACT-1G	Acoustic Ceiling Tile	Dining Room	Armstrong	Ultima	Color: White Finish: Fine Texture Grid: 9"X9" Beveled Regular	24x48"			Nola Makers Cheryl S. Smith (t) 252-214-4428 csmith@armstrongceilings.com
ACT-2G	Acoustic Ceiling Tile	Back of House	GCUSG Interiors	Sheetrock Bland Climaplus Vinyl	Color: 3770 White Finish: Smooth	24X48X1/2			Nola Makers Cheryl S. Smith (t) 252-214-4428 csmith@armstrongceilings.com
- FLOORING									
TL-1	Base Tile	Wall Base	Creative Materials Corporation	Business - Slate 2.0	Color: Matte, Grout: Ultracolor Plus Iron #107	6X24, Thickness: 10.5mm			Nola Makers Creative Materials Corporation (t) 1-800-207-2967 Ext. 7797 Poppeyette@creativematerialscorp.com
TL-1	Base Tile	Wall Base	Daltile		Color: Ash Grey, Grout: Maipel Iron #107	6X24			Nola Makers Alexandra Stefan (t) 305-477-8216 (t) 305-975-0959 E-Mail: Alexandra.stefan@daltile.com
TL-1	Base Tile	Wall Base	Emser Tile	Louisiana	Color: Slate Elevate, Grout: Latitecote Dusty Grey	6X24			Nola Makers Christina Dunbar / Sandra Torres Holland (t) 713-462-2411 poppeye@emser.com

Exported on March 8, 2023 1:58:38 PM EST

Page 3 of 8

TAG	MATERIAL	APPLICATION	SOURCE	PRODUCT	COLOR	DIMENSION	REF IMAGE	IMAGE TYPE	VENDOR
TL-1	Base Tile	Wall Base	Bedrosian Tile	Moderna	Color: Grey, Grout: Latitecote Dusty Grey	6X24			Nola Makers Tamara Ramsey (t) 469-560-6133 poppeye@bedrosians.com
TL-2	Tile	Dining Room Floor and Restroom Walls	Creative Materials Corporation	Business - Slate 2.0	Finish: Natural/Cleffed Body Porcelain Glazed Color Body Grout Color: Ultracolor Plus Iron #107	24X24, Thickness: 10.5mm			Nola Makers Creative Materials Corporation (t) 1-800-207-2967 Ext. 7797 Poppeyette@creativematerialscorp.com
TL-2	Tile	Dining Room Floor and Restroom Walls	Daltile		Color: Ash Grey, Grout: Maipel Iron #107	24X24			Nola Makers Alexandra Stefan (t) 305-477-8216 (t) 305-975-0959 E-Mail: Alexandra.stefan@daltile.com
TL-2	Tile	Dining Room Floor and Restroom Walls	Emser Tile	Louisiana	Color: Slate Elevate, Grout: Latitecote Dusty Grey	24X24			Nola Makers Christina Dunbar / Sandra Torres Holland (t) 713-462-2411 poppeye@emser.com
TL-2	Tile	Dining Room Floor and Restroom Walls	Bedrosian Tile	Moderna	Color: Grey, Grout: Latitecote Dusty Grey	24X24			Nola Makers Tamara Ramsey (t) 469-560-6133 poppeye@bedrosians.com
TL-3	Tile	Restroom Floor Tile	Creative Materials Corporation	Business - Slate 2.0	Finish: Natural/Cleffed Body Porcelain Glazed Color Body Grout Color: Ultracolor Plus Iron #107	12X24, Thickness: 10.5mm			Nola Makers Creative Materials Corporation (t) 1-800-207-2967 Ext. 7797 Poppeyette@creativematerialscorp.com
TL-3	Tile	Restroom Floor Tile	Daltile		Color: Ash Grey, Grout: Maipel Iron #107	12X24			Nola Makers Alexandra Stefan (t) 305-477-8216 (t) 305-975-0959 E-Mail: Alexandra.stefan@daltile.com
TL-3	Tile	Restroom Floor Tile	Emser Tile	Louisiana	Color: Slate Elevate, Grout: Latitecote Dusty Grey	12X24			Nola Makers Christina Dunbar / Sandra Torres Holland (t) 713-462-2411 poppeye@emser.com
TL-3	Tile	Restroom Floor Tile	Bedrosian Tile	Moderna	Color: Grey, Grout: Latitecote Dusty Grey	12X24			Nola Makers Tamara Ramsey (t) 469-560-6133 poppeye@bedrosians.com
TL-4									

Exported on March 8, 2023 1:58:38 PM EST

Page 4 of 8

ISSUE TABLE		
No.	Date (mm/dd/yy)	Description

REVISIONS		
No.	Date	Description

DRAWINGS REVISED AS PER DESIGN BULLETIN		
No.	Date	Description



THIS DRAWING IS OWNED BY OR LICENSED FOR USE BY POPEYES LOUISIANA KITCHEN (OR ITS AFFILIATED OR RELATED COMPANIES) AND MAY NOT BE REPRODUCED, USED, DOWNLOADED, DISSEMINATED, PUBLISHED, OR TRANSFERRED IN ANY FORM OR BY ANY MEANS, EXCEPT WITH THE PRIOR WRITTEN CONSENT OF POPEYES LOUISIANA KITCHEN. COPYRIGHT INFRINGEMENT IS A VIOLATION OF FEDERAL LAW SUBJECT TO CRIMINAL AND CIVIL PENALTIES.

THE CONTRACTOR IS TO VERIFY ALL DIMENSIONS AND CONDITIONS ON THE PROJECT AND TO REPORT ANY DISCREPANCIES TO THE POPEYES LOUISIANA KITCHEN REPRESENTATIVE PRIOR TO COMMENCING WORK. THESE DRAWINGS ARE NOT TO BE USED FOR CONSTRUCTION PURPOSES UNLESS INDICATED BY POPEYES LOUISIANA KITCHEN AS "ISSUED FOR CONSTRUCTION".



6.13.2023

Company Logo

**THE DIMENSION GROUP**  
ARCHITECTURE-CIVIL ENGINEERING-MEP ENGINEERING  
10755 SANDHILL ROAD, DALLAS, TEXAS 75238  
TEL. 214-343-9400 www.dimensiongrp.com

Project

**POPEYES**

Store Type  
**US 2124 PROTOTYPE  
2112-21**

Location  
**1517 NC 24-87  
CAMERON, NC**

Drawing Title  
**FINISH SCHEDULE**

Drawn \_\_\_\_\_ Checked \_\_\_\_\_

Scale  
**AS NOTED**

Date  
**JUNE 2023**

Project No.  
**C22-129**

Drawing No.  
**A12.1**

POPEYES LOUISIANA KITCHEN MODEL 2112, 1517 NC 24-87, CAMERON, NC (JUNE 01, 2023) STORE NO. C22-129

TAG	MATERIAL	APPLICATION	SOURCE	PRODUCT	COLOR	DIMENSION	REF IMAGE	IMAGE TYPE	VENDOR
TL-4	Wall Tile	Front Service Counter Walls	Creative Materials Corporation	Subway Tile / Painted Brick	Color: Densi - White Ice Finish: Matte Grout Color: Ultracolor Plus Rain #101	3"x12", Thickness: 6 mm.			Nola Makers Creative Materials Corporation (t) 1-800-207-2987 Ext. 7797 Poppeyette@creativematerialscorp.com
TL-4	Wall Tile	Front Service Counter Walls	Daltile	National Account	Color: Color Wheel N24 White Grout: Maple Rain #101	3" x 12"			Alexandra Stefan (t) 305-477-8216 (c) 305-975-0989 E-Mail: Alexandra.stefan@daltile.com
TL-4	Wall Tile	Front Service Counter Walls	Emser Tile	Catch	Color: Ice Grout: Latcrete Smoke Grey	3" x 12"			Christina Dunbar / Sandra Torres Holland (t) 713-452-2411 poppey@emser.com
TL-4	Wall Tile	Front Service Counter Walls	Bedrosian Tile	Traditions	Color: White Grout: Latcrete Smoke Grey	3" x 12"			Tamara Ramsey (t) 409-560-6153 poppey@bedrosians.com
TL-5	Wall Tile	Restroom Accent Band - Blank Spaces	Creative Materials Corporation	Boon and Bearing	Color: White Finish: Matte Grout Color: Poppey's Custom Color	4.25"x8.5"			Nola Makers Creative Materials Corporation (t) 1-800-207-2987 Ext. 7797 Poppeyette@creativematerialscorp.com
TL-5	Wall Tile	Restroom Accent Band - Blank Spaces	Daltile		Color: Arctic White 0790 Finish: Matte Grout Color: Poppey's Custom Color	4x8			Alexandra Stefan (t) 305-477-8216 (c) 305-975-0989 E-Mail: Alexandra.stefan@daltile.com
TL-5	Wall Tile	Restroom Accent Band - Blank Spaces	Emser Tile	Select	Color: White Finish: Matte Grout Color: Poppey's Custom Color	4x8			Christina Dunbar / Sandra Torres Holland (t) 713-452-2411 poppey@emser.com
TL-5	Wall Tile	Restroom Accent Band - Blank Spaces	Bedrosian Tile						Tamara Ramsey (t) 409-560-6153 poppey@bedrosians.com
TL-6	Wall Tile	Restroom Accent Band - Teal Letters	Creative Materials Corporation	Custom Poppey's Letter Logo Tile Sets	Color: White Finish: Matte Lettering Font: Chicken Sans Grout And Letters To Match Color: BM OC-669 "Oceanic Teal"	4.25"x8.5"			Nola Makers Creative Materials Corporation (t) 1-800-207-2987 Ext. 7797 Poppeyette@creativematerialscorp.com
TL-6	Wall Tile	Restroom Accent Band - Teal Letters	Daltile						Alexandra Stefan (t) 305-477-8216 (c) 305-975-0989 E-Mail: Alexandra.stefan@daltile.com
TL-6	Wall Tile	Restroom Accent Band - Teal Letters	Emser Tile	Select	Color: White Finish: Matte Lettering Font: Chicken Sans Grout And Letters To Match Color: BM OC-669 "Oceanic Teal"	4x8			Christina Dunbar / Sandra Torres Holland (t) 713-452-2411 poppey@emser.com
TL-6	Wall Tile	Restroom Accent Band - Teal Letters	Bedrosian Tile						Tamara Ramsey (t) 409-560-6153 poppey@bedrosians.com
QT-1									

TAG	MATERIAL	APPLICATION	SOURCE	PRODUCT	COLOR	DIMENSION	REF IMAGE	IMAGE TYPE	VENDOR
QT-1	Alternate: Quarry Tile	Back of House Floors	Creative Materials Corporation	Quarry Tile	Color: Grey Finish: Smooth To Be Used With Matching Epoxy Grout	6x6			Nola Makers Creative Materials Corporation (t) 1-800-207-2987 Ext. 7797 Poppeyette@creativematerialscorp.com
QT-1	Alternate: Quarry Tile	Back of House Floors	Daltile		Color: OT03 Ashen Gray	6x6			Alexandra Stefan (t) 305-477-8216 (c) 305-975-0989 E-Mail: Alexandra.stefan@daltile.com
QT-1	Alternate: Quarry Tile	Back of House Floors	Emser Tile	E-Quarry	Color: Smoke Finish: Smooth Grout: Latcrete Sandstone	6x6			Christina Dunbar / Sandra Torres Holland (t) 713-452-2411 poppey@emser.com
QT-1	Alternate: Quarry Tile	Back of House Floors	Bedrosian Tile	Mason	Color: Morning Fog Grout: Latcrete Sandstone	6x6			Tamara Ramsey (t) 409-560-6153 poppey@bedrosians.com
QT-2	Alternate: Quarry Tile Base	Back of House Base	Creative Materials Corporation	Quarry Tile	Color: Grey Finish: Smooth To Be Used With Matching Epoxy Grout	6x6			Nola Makers Creative Materials Corporation (t) 1-800-207-2987 Ext. 7797 Poppeyette@creativematerialscorp.com
QT-2	Alternate: Quarry Tile Base	Back of House Base	Daltile		Color: OT03 Ashen Gray	6x6			Alexandra Stefan (t) 305-477-8216 (c) 305-975-0989 E-Mail: Alexandra.stefan@daltile.com
QT-2	Alternate: Quarry Tile Base	Back of House Base	Emser Tile	E-Quarry	Color: Smoke Finish: Smooth Grout: Latcrete Sandstone	6x6			Christina Dunbar / Sandra Torres Holland (t) 713-452-2411 poppey@emser.com
QT-2	Alternate: Quarry Tile Base	Back of House Base	Bedrosian Tile	Mason	Color: Morning Fog Grout: Latcrete Sandstone	6x6			Tamara Ramsey (t) 409-560-6153 poppey@bedrosians.com
E-1	Primary: Resin Flooring	Back of House Floors	Sikal	Acrylic Resin	Color: Quartz Blend #4 Integral Core Base				Nola Makers Mark Helms (t) 772-772-2797 (c) 772-320-1426 mhelms@sikilamerica.com
BR-1	Brick (Clip System)	Dining Room Accent Walls	Nichia Fiber Cement	Vintage Brick	White Wash Prefinished	7.38" x 2.12" x 3.4"			Nola Makers Matt Stephenson (t) 707-789-8229 poppey@nichia.com
PT-1	Interior Paint	Interory Walls, Beadboard, Brick Walls And Soffit/Ceiling	Benjamin Moore	Ultra Spec 500 Eggshell	OC-068 Distant Gray				Nola Makers Rodger Lippman (t) 848-703-0229 rodger.lippman@benjaminmoore.com

No.	Date (mm/dd/yy)	Description

No.	Date	Description

No.	Date	Description



THIS DRAWING IS OWNED BY OR LICENSED FOR USE BY POPEYES LOUISIANA KITCHEN (OR ITS AFFILIATED OR RELATED COMPANIES) AND MAY NOT BE REPRODUCED, USED, DOWNLOADED, DISSEMINATED, PUBLISHED, OR TRANSFERRED IN ANY FORM OR BY ANY MEANS, EXCEPT WITH THE PRIOR WRITTEN CONSENT OF POPEYES LOUISIANA KITCHEN. COPYRIGHT INFRINGEMENT IS A VIOLATION OF FEDERAL LAW SUBJECT TO CRIMINAL AND CIVIL PENALTIES.

THE CONTRACTOR IS TO VERIFY ALL DIMENSIONS AND CONDITIONS ON THE PROJECT AND TO REPORT ANY DISCREPANCIES TO THE POPEYES LOUISIANA KITCHEN REPRESENTATIVE PRIOR TO COMMENCING WORK. THESE DRAWINGS ARE NOT TO BE USED FOR CONSTRUCTION PURPOSES UNLESS INDICATED BY POPEYES LOUISIANA KITCHEN AS "ISSUED FOR CONSTRUCTION".

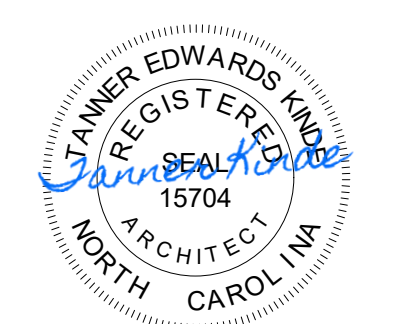

6.13.2023

Company Logo

Project

POPEYES

Store Type  
US 2124 PROTOTYPE  
2112-21

Location  
1517 NC 24-87  
CAMERON, NC

Drawing Title  
FINISH SCHEDULE

Drawn	Checked
Scale AS NOTED	Date JUNE 2023
Project No. C22-129	Drawing No. A12.2

POPEYES LOUISIANA KITCHEN MODEL 2112, 1517 NC 24-87, CAMERON, NC (JUNE 01, 2023) STORE NO. C22-129

TAG	MATERIAL	APPLICATION	SOURCE	PRODUCT	COLOR	DIMENSION	REF IMAGE	IMAGE TYPE	VENDOR
PT-1	Interior Paint	Interior Walls, Beadboard, Brick Walls And Ceiling	Sherwin Williams	Promar 200 Zero VOC Eggshell	SW-7551 Greek Villa			None Makers	Glenn Ramler (31) 954-547-1217 glenn.ramler@sherwin.com
PT-2	Metal Paint	Main Entrance Doors - Interior Frame	Benjamin Moore	Concert High Solids Rapid Dry Enamel	2133-20 Black Jack			None Makers	Rodger Lippman (31) 449-702-0239 rodger.lippman@benjaminmoore.com
PT-2	Metal Paint	Main Entrance Doors - Interior Frame	Sherwin Williams	Industrial Enamel HS	SW-6991 Black Magic			None Makers	Glenn Ramler (31) 954-547-1217 glenn.ramler@sherwin.com
PT-3	Interior Paint	Orange Brick Accent Wall	Benjamin Moore	Ultra Spec 500 Eggshell	091 Tangerine Melt			None Makers	Rodger Lippman (31) 449-702-0239 rodger.lippman@benjaminmoore.com
PT-3	Interior Paint	Orange Brick Accent Wall	Sherwin Williams	Promar 200 Zero VOC Eggshell	SW-6886 Invigorate			None Makers	Glenn Ramler (31) 954-547-1217 glenn.ramler@sherwin.com
PT-4	Interior Paint	Restroom Walls	Benjamin Moore	Ultra Spec 500 Eggshell	OC-669 Oceanic Teal			None Makers	Rodger Lippman (31) 449-702-0239 rodger.lippman@benjaminmoore.com
PT-4	Interior Paint	Restroom Walls	Sherwin Williams	Promar 200 Zero VOC Eggshell	SW-0075 Holiday Turquoise			None Makers	Glenn Ramler (31) 954-547-1217 glenn.ramler@sherwin.com

Exported on March 8, 2023 1:58:38 PM EST

Page 7 of 8

TAG	MATERIAL	APPLICATION	SOURCE	PRODUCT	COLOR	DIMENSION	REF IMAGE	IMAGE TYPE	VENDOR
PT-5	Interior Paint	Restroom Door Frame	Benjamin Moore	Ultra Spec 500 Eggshell	1127 Sedona Brown			None Makers	Rodger Lippman (31) 449-702-0239 rodger.lippman@benjaminmoore.com
PT-5	Interior Paint	Restroom Door Frame	Sherwin Williams	Promar 200 Zero VOC Eggshell	SW-6103 Tea Chest			None Makers	Glenn Ramler (31) 954-547-1217 glenn.ramler@sherwin.com
MSC	Beadboard	Restroom Vestibule Accent Walls	GC	Beadboard Paneling	Painted PT-1	4" - Channel Bead 1/8" X 1/8"		None Makers	GC
WT-1	Wall Tile	Dining Room Accent Walls	Creative Materials Corporation	Motivate	Color: Walnut Finish: Natural	8"X40" 3MM		None Makers	Creative Materials Corporation (31) 1-800-207-2887 Ext. 7797 Popeyed@creativematerials.com
L-1	Restroom Door Faces	Interior Door Laminates	GC	Laminates	Mocha Modern Cherry - WAGSEV			None Makers	GC
L-1	Restroom Door Faces	Interior Door Laminates	Sherwin Williams	Stain Minwax	439 Walnut			None Makers	Glenn Ramler (31) 954-547-1217 glenn.ramler@sherwin.com
SS-1	Solid Surface	Front Service Counter Top	Provided by Decor Vendor	H-MACS	G554 Urban Concrete			None Makers	Decor Vendor
SS-2	Solid Surface	Front of House Window Sills	GC	H-MACS	G554 Urban Concrete			None Makers	GC
W-1	FRP Sheet	Back of House Walls	Marite	FRP Sheet	Color: P100 - White Finish: Pebble			None Makers	

Exported on March 8, 2023 1:58:38 PM EST

Page 8 of 8

ISSUE TABLE		
No.	Date (mm/dd/yy)	Description

REVISIONS		
No.	Date	Description

DRAWINGS REVISED AS PER DESIGN BULLETIN		
No.	Date	Description



THIS DRAWING IS OWNED BY OR LICENSED FOR USE BY POPEYES LOUISIANA KITCHEN (OR ITS AFFILIATED OR RELATED COMPANIES) AND MAY NOT BE REPRODUCED, USED, DOWNLOADED, DISSEMINATED, PUBLISHED, OR TRANSFERRED IN ANY FORM OR BY ANY MEANS, EXCEPT WITH THE PRIOR WRITTEN CONSENT OF POPEYES LOUISIANA KITCHEN. COPYRIGHT INFRINGEMENT IS A VIOLATION OF FEDERAL LAW SUBJECT TO CRIMINAL AND CIVIL PENALTIES.

THE CONTRACTOR IS TO VERIFY ALL DIMENSIONS AND CONDITIONS ON THE PROJECT AND TO REPORT ANY DISCREPANCIES TO THE POPEYES LOUISIANA KITCHEN REPRESENTATIVE PRIOR TO COMMENCING WORK. THESE DRAWINGS ARE NOT TO BE USED FOR CONSTRUCTION PURPOSES UNLESS INDICATED BY POPEYES LOUISIANA KITCHEN AS ISSUED FOR CONSTRUCTION.



6.13.2023

Company Logo

ARCHITECTURE-CIVIL ENGINEERING-MEP ENGINEERING  
10755 SANDHILL ROAD, DALLAS, TEXAS 75238  
TEL. 214-343-9400 www.dimensiongrp.com

Project

POPEYES

Store Type  
US 2124 PROTOTYPE  
2112-21

Location  
1517 NC 24-87  
CAMERON, NC

Drawing Title  
FINISH SCHEDULE

Drawn	Checked
Scale AS NOTED	Date JUNE 2023
Project No. C22-129	Drawing No. A12.3

POPEYES LOUISIANA KITCHEN MODEL 2112, 1517 NC 24-87, CAMERON, NC (JUNE 01, 2023) STORE NO. C22-129

PROJECT SPECIFICATIONS

DIVISION 01 - GENERAL REQUIREMENTS

DIVISION 02 - EXISTING CONDITIONS (NOT INCLUDED)

DIVISION 03 - CONCRETE

DIVISION 04 - MASONRY

DIVISION 05 - METALS

DIVISION 06 - WOOD, PLASTICS AND COMPOSITES

DIVISION 07 - THERMAL AND MOISTURE PROTECTION

DIVISION 08 - OPENINGS

DIVISION 09 - FINISHES

DIVISION 10 - SPECIALTIES

DIVISION 12 - WINDOW TREATMENTS

DIVISION 22 - PLUMBING

DIVISION 23 - HEATING, VENTILATING AND AIR CONDITIONING (HVAC)

DIVISION 26 - ELECTRICAL

APPROVED SUPPLIERS LIST

BIDDING REQUIREMENTS, INSTRUCTIONS TO BIDDERS

EXAMINATION OF SITE: ALL BIDDERS SUBMITTING PROPOSALS FOR THIS WORK SHALL FIRST EXAMINE THE SITE (PREMISES) AND ALL SUCH CONDITIONS AS MAY AFFECT THE WORK UNDER THIS CONTRACT. FAILURE TO EXAMINE THE SITE WILL NOT RELIEVE THE SUCCESSFUL BIDDER FROM THE NECESSITY TO PROVIDE WORK THAT MAY BE REQUIRED TO COMPLETE THE WORK WITHOUT ADDITIONAL COST TO THE OWNER.

GENERAL CONDITIONS

A. THE "GENERAL CONDITIONS OF THE CONTRACT FOR CONSTRUCTION," STANDARD FORM # 3 OF THE AMERICAN INSTITUTE OF ARCHITECTS, FORM A-201, LATEST EDITION, ARE HEREBY ACCEPTED AS THE SAME MAY BE INCONSISTENT HEREWITH, MAKE A PART OF THIS SPECIFICATION, COPIES TO BE OBTAINED AND ARE INCORPORATED BY REFERENCE AND HEREBY MADE A PART OF THE CONTRACT.

B. ARTICLE 1.3 PROPERTY INSURANCE OF SAID "GENERAL CONDITIONS" IS HEREBY AMENDED AND MODIFIED AS FOLLOWS: INSURANCE FOR PROJECTS WHERE AN ENTERPRISE IS THE OWNER, THE CONTRACTOR SHALL PROVIDE THE BUILDERS RISK INSURANCE. THE INSURANCE SHALL BE IN AN AMOUNT EQUAL TO THE TOTAL AMOUNT OF THE CONTRACT, LESS THE AMOUNT OF THE SITE WORK. INSURANCE WILL BE ON ALL RISK BASIS WITH A \$1,000,000 DEDUCTIBLE. THE \$1,000 DEDUCTIBLE WILL BE PAID BY THE CONTRACTOR. THE CONTRACTOR SHALL BE RESPONSIBLE FOR THE TOTAL AMOUNT OF LOSSES OF ALL BUILDING MATERIAL, TOOLS AND EQUIPMENT IN HIS POSSESSION AND NOT PERMANENTLY AFFIXED TO THE BUILDING OR SITE.

DIVISION 01 - GENERAL REQUIREMENTS

DIVISION 02 - SITE WORK

GENERAL PROVISIONS SECTION 24: CLEANING THE SITE AND GENERAL PROVISIONS 1. SCOPE: FURNISH ALL MATERIALS, EQUIPMENT AND LABOR, CLEARING, EXCAVATING, REMOVAL OF RUBBISH, TRASH AND OTHER NOTED ITEMS, FILLING, GRADING AND RELATED ITEMS NECESSARY TO COMPLETE CLEANING OF SITE WHERE SHOWN AND SPECIFIED.

DIVISION 03 - CONCRETE

GENERAL PROVISIONS 1. SCOPE: FURNISH AND INSTALL, STORM DRAIN PIPES, CATCH BASINS, CURB INLETS, GRATING FRAMES, MANHOLES, AND RELATED ITEMS. MATERIALS AND PERFORMANCE 1. CONCRETE PIPE SHALL CONFORM TO ASTM SPECIFICATIONS C76 CLASS B EXCEPT FABRICATION AND INSTALLATION SHALL BE CLASS II IN ACCORDANCE WITH ASTM SURCHARGES REQUIRED.

DIVISION 04 - MASONRY

GENERAL PROVISIONS 1. SCOPE: FURNISH AND INSTALL, FORM ALL GENERAL EXCAVATION, FOOTING, EXCAVATION, FILLING, BACKFILLING, STRIPPING OF TOPSOIL, SITE GRADING, AND RELATED ITEMS NECESSARY TO BRING THE SUB-GRADE TO PROPER CONTOUR.

DIVISION 05 - METALS

GENERAL PROVISIONS 1. SCOPE: FURNISH AND INSTALL, FORM ALL GENERAL EXCAVATION, FOOTING, EXCAVATION, FILLING, BACKFILLING, STRIPPING OF TOPSOIL, SITE GRADING, AND RELATED ITEMS NECESSARY TO BRING THE SUB-GRADE TO PROPER CONTOUR.

DIVISION 06 - WOOD, PLASTICS AND COMPOSITES

GENERAL PROVISIONS 1. SCOPE: FURNISH AND INSTALL, FORM ALL GENERAL EXCAVATION, FOOTING, EXCAVATION, FILLING, BACKFILLING, STRIPPING OF TOPSOIL, SITE GRADING, AND RELATED ITEMS NECESSARY TO BRING THE SUB-GRADE TO PROPER CONTOUR.

DIVISION 07 - THERMAL AND MOISTURE PROTECTION

GENERAL PROVISIONS 1. SCOPE: FURNISH AND INSTALL, FORM ALL GENERAL EXCAVATION, FOOTING, EXCAVATION, FILLING, BACKFILLING, STRIPPING OF TOPSOIL, SITE GRADING, AND RELATED ITEMS NECESSARY TO BRING THE SUB-GRADE TO PROPER CONTOUR.

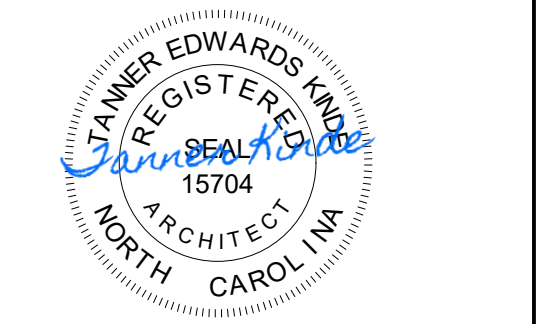

THIS DRAWING IS OWNED BY OR LICENSED FOR USE BY POPEYES LOUISIANA KITCHEN OR ITS AFFILIATED OR RELATED COMPANIES AND MAY NOT BE REPRODUCED, COPIED, REPRODUCED, DISSEMINATED, PUBLISHED OR TRANSFERRED IN ANY FORM OR BY ANY MEANS, EXCEPT WITH THE PRIOR WRITTEN CONSENT OF POPEYES LOUISIANA KITCHEN. THESE ACTIONS OR INFRINGEMENT IS A VIOLATION OF FEDERAL LAW SUBJECT TO CRIMINAL AND CIVIL PENALTIES.

THE CONTRACTOR IS TO VERIFY ALL DIMENSIONS AND CONDITIONS ON THE PROJECT AND TO REPORT ANY DISCREPANCIES TO THE POPEYES LOUISIANA KITCHEN PRIOR TO COMMENCEMENT OF WORK. THESE DISCREPANCIES ARE NOT TO BE USED FOR CONSTRUCTION PURPOSES UNLESS INDICATED BY POPEYES LOUISIANA KITCHEN AS "ISSUED FOR CONSTRUCTION".

6.13.2023

Company Logo



Project

1517 NC 24-87 CAMERON, NC

Drawing Title

US 2124 PROTOTYPE 2112-21

Scale

SH AL

Project No.

C22-129

Checked

AL

Date

JUNE 2023

Drawing No.

SP1

Division 03 - Concrete. Reinforced Concrete. Part 1 - General. 1.1 Summary. A. ALL CONCRETE CONSTRUCTION SHALL CONFORM TO THE LATEST, ADOPTED EDITIONS OF THE STANDARDS AND MATERIAL SPECIFICATIONS REFERENCED HEREIN.

Part 2 - Products. 2.1 Materials. A. STRUCTURAL CONCRETE. SEE STRUCTURAL DRAWINGS FOR CLASS, LOCATION, AND COMPRESSIVE STRENGTH OF CONCRETE AND BACKFILL.

Part 3 - Execution. 3.1 FORMWORK. A. DESIGN. ERECT, SHORE, BRACE, AND MAINTAIN FORMWORK, ACCORDING TO A303.1 TO SUPPORT REINFORCING, LATERAL, STATIC, AND DYNAMIC LOADS, AND CONSTRUCTION LOADS THAT MUST BE APPLIED TO WALLS, STRUCTURE OR SUPPORT SUCH AS:

3.2 EMBEDDED ITEMS. 3.3 VAPOR RETARDERS. A. SHEET VAPOR RETARDERS. PLACE, PROTECT, AND REPAIR SHEET VAPOR RETARDER ACCORDING TO ASTM 1465 AND MANUFACTURER'S WRITTEN INSTRUCTIONS.

3.4 STEEL REINFORCEMENT. A. GENERAL. COMPLY WITH CRISIS MANUAL OF STANDARD PRACTICE FOR PLACING REINFORCEMENT.

3.5 JOINTS. A. GENERAL. CONSTRUCT JOINTS TRUE TO LINE WITH FACES PERPENDICULAR TO SURFACE PLANE OF CONCRETE.

3.6 CONCRETE PLACEMENT. A. GENERAL. COMPLY WITH CRISIS MANUAL OF STANDARD PRACTICE FOR PLACING REINFORCEMENT.

3.7 FINISHING FORMED SURFACES. A. GENERAL. COMPLY WITH CRISIS MANUAL OF STANDARD PRACTICE FOR PLACING REINFORCEMENT.

3.8 SMOOTH-FORMED FINISH. A-S-CAST CONCRETE TEXTURE IMPARTED BY FORMING AND MATERIAL, ARRANGED IN AN ORDERLY AND MECHANICAL MANNER WITH A MINIMUM OF SEAMS, REPAIR AND PATCH 1/8 HOLES AND DEFECTS. REMOVE FINE AND OTHER PROJECTIONS THAT EXCEED SPECIFIED LIMITS ON FORMED SURFACES.

3.9 RUBBED FINISH. APPLY THE FOLLOWING TO SMOOTH-FORMED FINISHED AS-CAST CONCRETE WHERE INDICATED:

Division 04 - Masonry. Unit Masonry. Part 1 - General. 1.1 Related Documents. A. DRAWINGS AND GENERAL PROVISIONS OF CONTRACT APPLY TO THIS SECTION.

1.2 QUALITY ASSURANCE. A. ALL MASONRY CONSTRUCTION SHALL CONFORM TO THE LATEST ADOPTED EDITIONS OF THE STANDARDS AND MATERIAL SPECIFICATIONS REFERENCED HEREIN.

1.3 DELIVERY, STORAGE, AND HANDLING. A. DELIVER MASONRY MATERIALS TO PROJECT IN UNDAUNAGED CONDITION.

1.4 LAYING MASONRY WALLS. A. LAY OUT WALLS IN ADVANCE FOR ACCURATE SPACING OF SURFACE BOND.

1.5 STOPPING AND RESUMING WORK. A. STOPPING. REMOVE MORTAR FROM JOINTS TO PREVENT DETERIORATION OR DAMAGE DUE TO MOISTURE.

1.6 MOVEMENT (CONTROL AND EXPANSION) JOINTS. A. GENERAL. INSTALL, CONTROL, AND EXPANSION JOINTS IN UNIT MASONRY WHERE INDICATED.

1.7 REPAIRING, PUTTING, AND CLEANING. A. REMOVE AND REPLACE MASONRY UNITS THAT ARE LOOSE, CHIPPED, BROKEN, STAINED, OR OTHERWISE DAMAGED OR IF THEY DO NOT MATCH ADJOINING UNITS.

1.8 MORTAR BEDDING AND JOINTING. A. LAY HOLLOW CONCRETE MASONRY UNITS AS FOLLOWS:

1.9 MASONRY VENEER ANCHORS. A. GENERAL. CONSTRUCT JOINTS TRUE TO LINE WITH FACES PERPENDICULAR TO SURFACE PLANE OF CONCRETE.

2.1 MATERIALS. A. CONCRETE BLOCK. ASTM C90. MINIMUM NET AREA COMPRESSION STRENGTH OF CONCRETE MASONRY UNITS IS 2,800 PSI.

2.2 BRICK. A. STANDARD FACE BRICK AS MANUFACTURED BY BORGAL, GENERAL SHALE, OR BELDEN BRICK, TO COMPLY WITH ASTM 216. SEVERE WEATHERING GRADE, TYPE FS.

2.3 MORTAR AND GROUT MIXES. A. GENERAL. COMPLY WITH CRISIS MANUAL OF STANDARD PRACTICE FOR PLACING REINFORCEMENT.

2.4 MISCELLANEOUS. A. MASONRY WALLS ARE NOT DESIGNED TO BE STABLE DURING CONSTRUCTION.

2.5 HORIZONTAL JOINT REINFORCEMENT. WALL TIES AND ANCHOR MANUFACTURERS: HORNMAN & BARNARD, DUN-ORAL, NOK.

2.6 HORIZONTAL JOINT REINFORCEMENT. WALL TIES AND ANCHOR MANUFACTURERS: HORNMAN & BARNARD, DUN-ORAL, NOK.

2.7 REINFORCING BARS. A. GENERAL. COMPLY WITH CRISIS MANUAL OF STANDARD PRACTICE FOR PLACING REINFORCEMENT.

2.8 MASONRY VENEER ANCHORS. A. GENERAL. CONSTRUCT JOINTS TRUE TO LINE WITH FACES PERPENDICULAR TO SURFACE PLANE OF CONCRETE.

2.9 CONSTRUCTION JOINTS. A. GENERAL. CONSTRUCT JOINTS TRUE TO LINE WITH FACES PERPENDICULAR TO SURFACE PLANE OF CONCRETE.

2.10 CONSTRUCTION JOINTS. A. GENERAL. CONSTRUCT JOINTS TRUE TO LINE WITH FACES PERPENDICULAR TO SURFACE PLANE OF CONCRETE.

2.11 CONSTRUCTION JOINTS. A. GENERAL. CONSTRUCT JOINTS TRUE TO LINE WITH FACES PERPENDICULAR TO SURFACE PLANE OF CONCRETE.

2.12 CONSTRUCTION JOINTS. A. GENERAL. CONSTRUCT JOINTS TRUE TO LINE WITH FACES PERPENDICULAR TO SURFACE PLANE OF CONCRETE.

2.13 CONSTRUCTION JOINTS. A. GENERAL. CONSTRUCT JOINTS TRUE TO LINE WITH FACES PERPENDICULAR TO SURFACE PLANE OF CONCRETE.

2.14 CONSTRUCTION JOINTS. A. GENERAL. CONSTRUCT JOINTS TRUE TO LINE WITH FACES PERPENDICULAR TO SURFACE PLANE OF CONCRETE.

2.15 CONSTRUCTION JOINTS. A. GENERAL. CONSTRUCT JOINTS TRUE TO LINE WITH FACES PERPENDICULAR TO SURFACE PLANE OF CONCRETE.

2.16 CONSTRUCTION JOINTS. A. GENERAL. CONSTRUCT JOINTS TRUE TO LINE WITH FACES PERPENDICULAR TO SURFACE PLANE OF CONCRETE.

2.17 CONSTRUCTION JOINTS. A. GENERAL. CONSTRUCT JOINTS TRUE TO LINE WITH FACES PERPENDICULAR TO SURFACE PLANE OF CONCRETE.

2.18 CONSTRUCTION JOINTS. A. GENERAL. CONSTRUCT JOINTS TRUE TO LINE WITH FACES PERPENDICULAR TO SURFACE PLANE OF CONCRETE.

2.19 CONSTRUCTION JOINTS. A. GENERAL. CONSTRUCT JOINTS TRUE TO LINE WITH FACES PERPENDICULAR TO SURFACE PLANE OF CONCRETE.

2.20 CONSTRUCTION JOINTS. A. GENERAL. CONSTRUCT JOINTS TRUE TO LINE WITH FACES PERPENDICULAR TO SURFACE PLANE OF CONCRETE.

Division 5 - Metals. Decorative Metal Railings. Section 05 73 00. Part 1 - General. 1.1 Summary. A. SECTION INCLUDES. 1. STEEL AND IRON DECORATIVE RAILINGS.

1.2 ACTION SUBMITTALS. A. PRODUCT DATA FOR THE FOLLOWING. 1. MANUFACTURER'S PRODUCT LINES OF RAILINGS ASSEMBLED FROM SPACERS BETWEEN HANDRAILS AND SIMILAR MATERIALS.

1.3 INFORMATIONAL SUBMITTALS. A. ALL STRUCTURAL LUMBER CONSTRUCTION SHALL CONFORM TO THE LATEST ADOPTED EDITIONS OF THE STANDARDS AND MATERIAL SPECIFICATIONS REFERENCED HEREIN.

Part 2 - Products. 2.1 LUMBER PRODUCTS. A. GENERAL. ALL LUMBER SHALL COMPLY WITH THE REQUIREMENTS OF DOC P5.2.

2.2 METALS, GENERAL. A. BRACKETS, FLANGES, FASTENERS, AND ANCHORS. SAME METAL AND FINISH AS SUPPORTED DALS AS PROVIDED FROM FACTORY RAILING PRODUCTS BY GENERAL CONTRACTOR.

2.3 STEEL AND IRON. A. TURNING BARS, PLATES, AND OTHER CAST IRON MEMBERS PER ICC AC-203.

2.5 STEEL AND IRON FINISHES. A. GALVANIZED RAILINGS. 1. PRE GALVANIZED EXTERIOR STEEL AND IRON RAILINGS, INCLUDING HARDWARE, AFTER FABRICATION.

2.6 FABRICATION. A. GENERAL. COMPLY WITH REQUIREMENTS OF DOC P5 VOLUNTARY PRODUCT STANDARD "CONSTRUCTION INDUSTRIAL PLYWOOD FOR VENEER."

2.7 REPAIR, PUTTING, AND CLEANING. A. REMOVE AND REPLACE MASONRY UNITS THAT ARE LOOSE, CHIPPED, BROKEN, STAINED, OR OTHERWISE DAMAGED OR IF THEY DO NOT MATCH ADJOINING UNITS.

2.8 MISCELLANEOUS. A. MASONRY WALLS ARE NOT DESIGNED TO BE STABLE DURING CONSTRUCTION.

2.9 HORIZONTAL JOINT REINFORCEMENT. WALL TIES AND ANCHOR MANUFACTURERS: HORNMAN & BARNARD, DUN-ORAL, NOK.

2.10 HORIZONTAL JOINT REINFORCEMENT. WALL TIES AND ANCHOR MANUFACTURERS: HORNMAN & BARNARD, DUN-ORAL, NOK.

2.11 REINFORCING BARS. A. GENERAL. COMPLY WITH CRISIS MANUAL OF STANDARD PRACTICE FOR PLACING REINFORCEMENT.

2.12 MASONRY VENEER ANCHORS. A. GENERAL. CONSTRUCT JOINTS TRUE TO LINE WITH FACES PERPENDICULAR TO SURFACE PLANE OF CONCRETE.

2.13 CONSTRUCTION JOINTS. A. GENERAL. CONSTRUCT JOINTS TRUE TO LINE WITH FACES PERPENDICULAR TO SURFACE PLANE OF CONCRETE.

2.14 CONSTRUCTION JOINTS. A. GENERAL. CONSTRUCT JOINTS TRUE TO LINE WITH FACES PERPENDICULAR TO SURFACE PLANE OF CONCRETE.

2.15 CONSTRUCTION JOINTS. A. GENERAL. CONSTRUCT JOINTS TRUE TO LINE WITH FACES PERPENDICULAR TO SURFACE PLANE OF CONCRETE.

2.16 CONSTRUCTION JOINTS. A. GENERAL. CONSTRUCT JOINTS TRUE TO LINE WITH FACES PERPENDICULAR TO SURFACE PLANE OF CONCRETE.

2.17 CONSTRUCTION JOINTS. A. GENERAL. CONSTRUCT JOINTS TRUE TO LINE WITH FACES PERPENDICULAR TO SURFACE PLANE OF CONCRETE.

2.18 CONSTRUCTION JOINTS. A. GENERAL. CONSTRUCT JOINTS TRUE TO LINE WITH FACES PERPENDICULAR TO SURFACE PLANE OF CONCRETE.

2.19 CONSTRUCTION JOINTS. A. GENERAL. CONSTRUCT JOINTS TRUE TO LINE WITH FACES PERPENDICULAR TO SURFACE PLANE OF CONCRETE.

2.20 CONSTRUCTION JOINTS. A. GENERAL. CONSTRUCT JOINTS TRUE TO LINE WITH FACES PERPENDICULAR TO SURFACE PLANE OF CONCRETE.

Division 6 - Wood, Plastics, and Composites. Rough Carpentry. Section 06 10 00. Part 1 - General. 1.1 Related Documents. A. DRAWINGS AND GENERAL PROVISIONS OF CONTRACT APPLY TO THIS SECTION.

1.2 DELIVERY, STORAGE, AND HANDLING. A. DELIVERY AND STORAGE. KEEP MATERIALS UNDER COVER AND DRY. PROTECT AGAINST EXPOSURE TO MOISTURE AND CONTACT WITH DAMP OR WET SURFACES.

1.3 INFORMATIONAL SUBMITTALS. A. ALL STRUCTURAL LUMBER CONSTRUCTION SHALL CONFORM TO THE LATEST ADOPTED EDITIONS OF THE STANDARDS AND MATERIAL SPECIFICATIONS REFERENCED HEREIN.

Part 2 - Products. 2.1 LUMBER PRODUCTS. A. GENERAL. ALL LUMBER SHALL COMPLY WITH THE REQUIREMENTS OF DOC P5.2.

2.2 METALS, GENERAL. A. BRACKETS, FLANGES, FASTENERS, AND ANCHORS. SAME METAL AND FINISH AS SUPPORTED DALS AS PROVIDED FROM FACTORY RAILING PRODUCTS BY GENERAL CONTRACTOR.

2.3 STEEL AND IRON. A. TURNING BARS, PLATES, AND OTHER CAST IRON MEMBERS PER ICC AC-203.

2.5 STEEL AND IRON FINISHES. A. GALVANIZED RAILINGS. 1. PRE GALVANIZED EXTERIOR STEEL AND IRON RAILINGS, INCLUDING HARDWARE, AFTER FABRICATION.

2.6 FABRICATION. A. GENERAL. COMPLY WITH REQUIREMENTS OF DOC P5 VOLUNTARY PRODUCT STANDARD "CONSTRUCTION INDUSTRIAL PLYWOOD FOR VENEER."

2.7 REPAIR, PUTTING, AND CLEANING. A. REMOVE AND REPLACE MASONRY UNITS THAT ARE LOOSE, CHIPPED, BROKEN, STAINED, OR OTHERWISE DAMAGED OR IF THEY DO NOT MATCH ADJOINING UNITS.

2.8 MISCELLANEOUS. A. MASONRY WALLS ARE NOT DESIGNED TO BE STABLE DURING CONSTRUCTION.

2.9 HORIZONTAL JOINT REINFORCEMENT. WALL TIES AND ANCHOR MANUFACTURERS: HORNMAN & BARNARD, DUN-ORAL, NOK.

2.10 HORIZONTAL JOINT REINFORCEMENT. WALL TIES AND ANCHOR MANUFACTURERS: HORNMAN & BARNARD, DUN-ORAL, NOK.

2.11 REINFORCING BARS. A. GENERAL. COMPLY WITH CRISIS MANUAL OF STANDARD PRACTICE FOR PLACING REINFORCEMENT.

2.12 MASONRY VENEER ANCHORS. A. GENERAL. CONSTRUCT JOINTS TRUE TO LINE WITH FACES PERPENDICULAR TO SURFACE PLANE OF CONCRETE.

2.13 CONSTRUCTION JOINTS. A. GENERAL. CONSTRUCT JOINTS TRUE TO LINE WITH FACES PERPENDICULAR TO SURFACE PLANE OF CONCRETE.

2.14 CONSTRUCTION JOINTS. A. GENERAL. CONSTRUCT JOINTS TRUE TO LINE WITH FACES PERPENDICULAR TO SURFACE PLANE OF CONCRETE.

2.15 CONSTRUCTION JOINTS. A. GENERAL. CONSTRUCT JOINTS TRUE TO LINE WITH FACES PERPENDICULAR TO SURFACE PLANE OF CONCRETE.

2.16 CONSTRUCTION JOINTS. A. GENERAL. CONSTRUCT JOINTS TRUE TO LINE WITH FACES PERPENDICULAR TO SURFACE PLANE OF CONCRETE.

2.17 CONSTRUCTION JOINTS. A. GENERAL. CONSTRUCT JOINTS TRUE TO LINE WITH FACES PERPENDICULAR TO SURFACE PLANE OF CONCRETE.

2.18 CONSTRUCTION JOINTS. A. GENERAL. CONSTRUCT JOINTS TRUE TO LINE WITH FACES PERPENDICULAR TO SURFACE PLANE OF CONCRETE.

2.19 CONSTRUCTION JOINTS. A. GENERAL. CONSTRUCT JOINTS TRUE TO LINE WITH FACES PERPENDICULAR TO SURFACE PLANE OF CONCRETE.

2.20 CONSTRUCTION JOINTS. A. GENERAL. CONSTRUCT JOINTS TRUE TO LINE WITH FACES PERPENDICULAR TO SURFACE PLANE OF CONCRETE.

Issue Table. No. Date (month/day) Description. 1. DELIVERY, STORAGE, AND HANDLING. A. HANDLE AND STORE TRUSSES TO COMPLY WITH RECOMMENDATIONS IN TRUSS DESIGN MANUAL.

2. INFORMATIONAL SUBMITTALS. A. GENERAL. COMPLY WITH CRISIS MANUAL OF STANDARD PRACTICE FOR PLACING REINFORCEMENT.

3. VAPOR RETARDERS. A. SHEET VAPOR RETARDERS. PLACE, PROTECT, AND REPAIR SHEET VAPOR RETARDER ACCORDING TO ASTM 1465 AND MANUFACTURER'S WRITTEN INSTRUCTIONS.

4. STEEL REINFORCEMENT. A. GENERAL. COMPLY WITH CRISIS MANUAL OF STANDARD PRACTICE FOR PLACING REINFORCEMENT.

5. JOINTS. A. GENERAL. CONSTRUCT JOINTS TRUE TO LINE WITH FACES PERPENDICULAR TO SURFACE PLANE OF CONCRETE.

6. CONCRETE PLACEMENT. A. GENERAL. COMPLY WITH CRISIS MANUAL OF STANDARD PRACTICE FOR PLACING REINFORCEMENT.

7. FINISHING FORMED SURFACES. A. GENERAL. COMPLY WITH CRISIS MANUAL OF STANDARD PRACTICE FOR PLACING REINFORCEMENT.

8. SMOOTH-FORMED FINISH. A-S-CAST CONCRETE TEXTURE IMPARTED BY FORMING AND MATERIAL, ARRANGED IN AN ORDERLY AND MECHANICAL MANNER WITH A MINIMUM OF SEAMS, REPAIR AND PATCH 1/8 HOLES AND DEFECTS.

9. RUBBED FINISH. APPLY THE FOLLOWING TO SMOOTH-FORMED FINISHED AS-CAST CONCRETE WHERE INDICATED:

ISSUE TABLE

No.	Date (month/day)	Description
1.		DELIVERY, STORAGE, AND HANDLING
2.		INFORMATIONAL SUBMITTALS
3.		VAPOR RETARDERS
4.		STEEL REINFORCEMENT
5.		JOINTS
6.		CONCRETE PLACEMENT
7.		FINISHING FORMED SURFACES
8.		SMOOTH-FORMED FINISH
9.		RUBBED FINISH

REVISIONS

No.	Date	Description
1.		DELIVERY, STORAGE, AND HANDLING
2.		INFORMATIONAL SUBMITTALS
3.		VAPOR RETARDERS
4.		STEEL REINFORCEMENT
5.		JOINTS
6.		CONCRETE PLACEMENT
7.		FINISHING FORMED SURFACES
8.		SMOOTH-FORMED FINISH
9.		RUBBED FINISH

DRAWINGS REVISED AS PER DESIGN BULLETIN

No.	Date	Description
1.		DELIVERY, STORAGE, AND HANDLING
2.		INFORMATIONAL SUBMITTALS
3.		VAPOR RETARDERS
4.		STEEL REINFORCEMENT
5.		JOINTS
6.		CONCRETE PLACEMENT
7.		FINISHING FORMED SURFACES
8.		SMOOTH-FORMED FINISH
9.		RUBBED FINISH

THIS DRAWING IS OWNED BY OR LICENSED FOR USE BY POPEYES LOUISIANA KITCHEN, OR ITS AFFILIATED OR RELATED COMPANIES AND MAY NOT BE REPRODUCED, USED, COPIED, EITHER WHOLLY OR PARTIALLY, PUBLISHED OR TRANSMITTED IN ANY FORM OR BY ANY MEANS, EXCEPT WITH THE PRIOR WRITTEN CONSENT OF POPEYES LOUISIANA KITCHEN. ANY SUCH REPRODUCTION OR TRANSMISSION IS A VIOLATION OF FEDERAL LAW SUBJECT TO CRIMINAL AND CIVIL PENALTIES.

THE CONTRACTOR IS TO VERIFY ALL DIMENSIONS AND CONDITIONS ON THE PROJECT AND TO REPORT ANY DISCREPANCIES TO THE POPEYES LOUISIANA KITCHEN PRIOR TO THE START OF CONSTRUCTION. ANY SUCH DISCREPANCIES NOT REPORTED TO THE CONTRACTOR PRIOR TO THE START OF CONSTRUCTION ARE NOT TO BE USED FOR CONSTRUCTION PURPOSES UNLESS INDICATED BY POPEYES LOUISIANA KITCHEN AS "ISSUED FOR CONSTRUCTION".

REGISTERED ARCHITECT

17574

FINISH CARPENTRY SECTION 06 20 00

1.1 RELATED DOCUMENTS. A. DRAWINGS AND GENERAL PROVISIONS OF CONTRACT APPLY TO THIS SECTION.

1.2 DELIVERY, STORAGE, AND HANDLING. A. DELIVERY AND STORAGE. KEEP MATERIALS UNDER COVER AND DRY. PROTECT AGAINST EXPOSURE TO MOISTURE AND CONTACT WITH DAMP OR WET SURFACES.

1.3 INFORMATIONAL SUBMITTALS. A. ALL STRUCTURAL LUMBER CONSTRUCTION SHALL CONFORM TO THE LATEST ADOPTED EDITIONS OF THE STANDARDS AND MATERIAL SPECIFICATIONS REFERENCED HEREIN.

Part 2 - Products. 2.1 LUMBER PRODUCTS. A. GENERAL. ALL LUMBER SHALL COMPLY WITH THE REQUIREMENTS OF DOC P5.2.

2.2 METALS, GENERAL. A. BRACKETS, FLANGES, FASTENERS, AND ANCHORS. SAME METAL AND FINISH AS SUPPORTED DALS AS PROVIDED FROM FACTORY RAILING PRODUCTS BY GENERAL CONTRACTOR.

2.3 STEEL AND IRON. A. TURNING BARS, PLATES, AND OTHER CAST IRON MEMBERS PER ICC AC-203.

2.5 STEEL AND IRON FINISHES. A. GALVANIZED RAILINGS. 1. PRE GALVANIZED EXTERIOR STEEL AND IRON RAILINGS, INCLUDING HARDWARE, AFTER FABRICATION.

2.6 FABRICATION. A. GENERAL. COMPLY WITH REQUIREMENTS OF DOC P5 VOLUNTARY PRODUCT STANDARD "CONSTRUCTION INDUSTRIAL PLYWOOD FOR VENEER."

2.7 REPAIR, PUTTING, AND CLEANING. A. REMOVE AND REPLACE MASONRY UNITS THAT ARE LOOSE, CHIPPED, BROKEN, STAINED, OR OTHERWISE DAMAGED OR IF THEY DO NOT MATCH ADJOINING UNITS.

2.8 MISCELLANEOUS. A. MASONRY WALLS ARE NOT DESIGNED TO BE STABLE DURING CONSTRUCTION.

2.9 HORIZONTAL JOINT REINFORCEMENT. WALL TIES AND ANCHOR MANUFACTURERS: HORNMAN & BARNARD, DUN-ORAL, NOK.

2.10 HORIZONTAL JOINT REINFORCEMENT. WALL TIES AND ANCHOR MANUFACTURERS: HORNMAN & BARNARD, DUN-ORAL, NOK.

2.11 REINFORCING BARS. A. GENERAL. COMPLY WITH CRISIS MANUAL OF STANDARD PRACTICE FOR PLACING REINFORCEMENT.

2.12 MASONRY VENEER ANCHORS. A. GENERAL. CONSTRUCT JOINTS TRUE TO LINE WITH FACES PERPENDICULAR TO SURFACE PLANE OF CONCRETE.

2.13 CONSTRUCTION JOINTS. A. GENERAL. CONSTRUCT JOINTS TRUE TO LINE WITH FACES PERPENDICULAR TO SURFACE PLANE OF CONCRETE.

2.14 CONSTRUCTION JOINTS. A. GENERAL. CONSTRUCT JOINTS TRUE TO LINE WITH FACES PERPENDICULAR TO SURFACE PLANE OF CONCRETE.

2.15 CONSTRUCTION JOINTS. A. GENERAL. CONSTRUCT JOINTS TRUE TO LINE WITH FACES PERPENDICULAR TO SURFACE PLANE OF CONCRETE.

2.16 CONSTRUCTION JOINTS. A. GENERAL. CONSTRUCT JOINTS TRUE TO LINE WITH FACES PERPENDICULAR TO SURFACE PLANE OF CONCRETE.

2.17 CONSTRUCTION JOINTS. A. GENERAL. CONSTRUCT JOINTS TRUE TO LINE WITH FACES PERPENDICULAR TO SURFACE PLANE OF CONCRETE.

2.18 CONSTRUCTION JOINTS. A. GENERAL. CONSTRUCT JOINTS TRUE TO LINE WITH FACES PERPENDICULAR TO SURFACE PLANE OF CONCRETE.

2.19 CONSTRUCTION JOINTS. A. GENERAL. CONSTRUCT JOINTS TRUE TO LINE WITH FACES PERPENDICULAR TO SURFACE PLANE OF CONCRETE.

2.20 CONSTRUCTION JOINTS. A. GENERAL. CONSTRUCT JOINTS TRUE TO LINE WITH FACES PERPENDICULAR TO SURFACE PLANE OF CONCRETE.









13 QUALITY ASSURANCE
A. ALL HARDWARE SHALL MEET ALL STATE AND LOCAL CODES...
14 SUBMITTALS
A. SUPPLIERS SHALL SUBMIT APPROVAL SHEETS...

15 PRODUCT HANDLING
A. SUPPLIER IS RESPONSIBLE FOR DELIVERY OF PROPER ITEMS...
16 WARRANTY
A. THIS CONTRACTOR SHALL WARRANT AND GUARANTEE ALL MATERIALS...

17 MATERIALS AND FABRICATION
A. HARDWARE: SUPPLIER SHALL FURNISH FRAME TEMPLATES WITH COPIES OF APPROVED HARDWARE SCHEDULE TO INSTALLER.

18 HINGES, BOLTS AND PIVOTS
A. SCREWS: FURNISH PHILLIPS HEAD OR MACHINE SCREWS FOR INSTALLATION OF UNITS...
19 LOCK CYLINDERS AND KEYING
A. GENERAL: SUPPLIER WILL MEET WITH OWNER TO FINALIZE KEYING...

20 SOUND STRIPPING
A. PROVIDE SOUND STRIPPING AT ALL TOLLETS AND MECHANICAL ROOM DOORS...
21 SOUNDING PROVISIONS
A. SILENCERS: PROVIDE THREE (3) SILENCERS PER DOOR UNLESS OTHERWISE SPECIFIED.

22 HARDWARE SCHEDULE: REFER TO SCHEDULE ON DRAWINGS.
23 INSTALLATION
A. MOUNT HARDWARE UNITS AT HEIGHTS INDICATED IN RECOMMENDED LOCATIONS...

24 ADJUST AND CHECK
A. ADJUST AND CHECK EACH OPERATING ITEM OF HARDWARE AND EACH DOOR TO ENSURE PROPER OPERATION OF FUNCTION OF EVERY UNIT...
25 GLAZING
A. ADJUST AND CHECK EACH OPERATING ITEM OF HARDWARE AND EACH DOOR TO ENSURE PROPER OPERATION OF FUNCTION OF EVERY UNIT...

26 ADJUST AND CHECK
A. ADJUST AND CHECK EACH OPERATING ITEM OF HARDWARE AND EACH DOOR TO ENSURE PROPER OPERATION OF FUNCTION OF EVERY UNIT...

27 ELASTOMERIC GLAZING SEALANTS
A. GENERAL: PROVIDE PRODUCTS OF TYPE INDICATED, COMPLYING WITH THE FOLLOWING REQUIREMENTS:
1. COMPATIBILITY: SELECT GLAZING SEALANTS AND TAPES OF PROVEN COMPATIBILITY WITH THE MATERIALS THEY WILL CONTACT...

14 QUALITY ASSURANCE
A. GLAZING PUBLICATIONS: COMPLY WITH PUBLISHERS RECOMMENDATIONS OF GLASS SETTINGS BLOCKS...
21 MANUFACTURERS
A. SUBJECT TO CODE COMPLIANCE AND THESE SPECIFICATIONS, PROVIDE INFORMATION BY MANUFACTURERS SCHEDULED ON DRAWINGS...

22 MANUFACTURERS
A. SUBJECT TO CODE COMPLIANCE AND THESE SPECIFICATIONS, PROVIDE INFORMATION BY MANUFACTURERS SCHEDULED ON DRAWINGS...

23 MANUFACTURERS
A. SUBJECT TO CODE COMPLIANCE WITH REQUIREMENTS, PROVIDE HINGE PINS AS FOLLOWS:
1. HINGES: FIVE-KNUCKLE
2. EXTERIOR DOORS: NON-REMOVABLE PINS...

24 MANUFACTURERS
A. SUBJECT TO CODE COMPLIANCE WITH REQUIREMENTS, PROVIDE HINGE PINS AS FOLLOWS:
1. HINGES: FIVE-KNUCKLE
2. EXTERIOR DOORS: NON-REMOVABLE PINS...

25 GLAZING
A. ADJUST AND CHECK EACH OPERATING ITEM OF HARDWARE AND EACH DOOR TO ENSURE PROPER OPERATION OF FUNCTION OF EVERY UNIT...

26 ADJUST AND CHECK
A. ADJUST AND CHECK EACH OPERATING ITEM OF HARDWARE AND EACH DOOR TO ENSURE PROPER OPERATION OF FUNCTION OF EVERY UNIT...

27 ELASTOMERIC GLAZING SEALANTS
A. GENERAL: PROVIDE PRODUCTS OF TYPE INDICATED, COMPLYING WITH THE FOLLOWING REQUIREMENTS:
1. COMPATIBILITY: SELECT GLAZING SEALANTS AND TAPES OF PROVEN COMPATIBILITY WITH THE MATERIALS THEY WILL CONTACT...

28 ELASTOMERIC GLAZING SEALANTS
A. GENERAL: PROVIDE PRODUCTS OF TYPE INDICATED, COMPLYING WITH THE FOLLOWING REQUIREMENTS:
1. COMPATIBILITY: SELECT GLAZING SEALANTS AND TAPES OF PROVEN COMPATIBILITY WITH THE MATERIALS THEY WILL CONTACT...

29 ELASTOMERIC GLAZING SEALANTS
A. GENERAL: PROVIDE PRODUCTS OF TYPE INDICATED, COMPLYING WITH THE FOLLOWING REQUIREMENTS:
1. COMPATIBILITY: SELECT GLAZING SEALANTS AND TAPES OF PROVEN COMPATIBILITY WITH THE MATERIALS THEY WILL CONTACT...

30 ELASTOMERIC GLAZING SEALANTS
A. GENERAL: PROVIDE PRODUCTS OF TYPE INDICATED, COMPLYING WITH THE FOLLOWING REQUIREMENTS:
1. COMPATIBILITY: SELECT GLAZING SEALANTS AND TAPES OF PROVEN COMPATIBILITY WITH THE MATERIALS THEY WILL CONTACT...

31 ELASTOMERIC GLAZING SEALANTS
A. GENERAL: PROVIDE PRODUCTS OF TYPE INDICATED, COMPLYING WITH THE FOLLOWING REQUIREMENTS:
1. COMPATIBILITY: SELECT GLAZING SEALANTS AND TAPES OF PROVEN COMPATIBILITY WITH THE MATERIALS THEY WILL CONTACT...

32 ELASTOMERIC GLAZING SEALANTS
A. GENERAL: PROVIDE PRODUCTS OF TYPE INDICATED, COMPLYING WITH THE FOLLOWING REQUIREMENTS:
1. COMPATIBILITY: SELECT GLAZING SEALANTS AND TAPES OF PROVEN COMPATIBILITY WITH THE MATERIALS THEY WILL CONTACT...

33 ELASTOMERIC GLAZING SEALANTS
A. GENERAL: PROVIDE PRODUCTS OF TYPE INDICATED, COMPLYING WITH THE FOLLOWING REQUIREMENTS:
1. COMPATIBILITY: SELECT GLAZING SEALANTS AND TAPES OF PROVEN COMPATIBILITY WITH THE MATERIALS THEY WILL CONTACT...

34 ELASTOMERIC GLAZING SEALANTS
A. GENERAL: PROVIDE PRODUCTS OF TYPE INDICATED, COMPLYING WITH THE FOLLOWING REQUIREMENTS:
1. COMPATIBILITY: SELECT GLAZING SEALANTS AND TAPES OF PROVEN COMPATIBILITY WITH THE MATERIALS THEY WILL CONTACT...

35 GYPSUM BOARD APPLICATION METHOD
1. SINGLE LAYER APPLICATION: INSTALL GYPSUM WALLBOARD PANELS AS FOLLOWS:
A. GENERAL: PROVIDE GYPSUM BOARD OF TYPE INDICATED IN MAXIMUM LENGTHS...

36 GYPSUM BOARD APPLICATION METHOD
1. SINGLE LAYER APPLICATION: INSTALL GYPSUM WALLBOARD PANELS AS FOLLOWS:
A. GENERAL: PROVIDE GYPSUM BOARD OF TYPE INDICATED IN MAXIMUM LENGTHS...

37 GYPSUM BOARD APPLICATION METHOD
1. SINGLE LAYER APPLICATION: INSTALL GYPSUM WALLBOARD PANELS AS FOLLOWS:
A. GENERAL: PROVIDE GYPSUM BOARD OF TYPE INDICATED IN MAXIMUM LENGTHS...

38 GYPSUM BOARD APPLICATION METHOD
1. SINGLE LAYER APPLICATION: INSTALL GYPSUM WALLBOARD PANELS AS FOLLOWS:
A. GENERAL: PROVIDE GYPSUM BOARD OF TYPE INDICATED IN MAXIMUM LENGTHS...

39 GYPSUM BOARD APPLICATION METHOD
1. SINGLE LAYER APPLICATION: INSTALL GYPSUM WALLBOARD PANELS AS FOLLOWS:
A. GENERAL: PROVIDE GYPSUM BOARD OF TYPE INDICATED IN MAXIMUM LENGTHS...

40 GYPSUM BOARD APPLICATION METHOD
1. SINGLE LAYER APPLICATION: INSTALL GYPSUM WALLBOARD PANELS AS FOLLOWS:
A. GENERAL: PROVIDE GYPSUM BOARD OF TYPE INDICATED IN MAXIMUM LENGTHS...

41 GYPSUM BOARD APPLICATION METHOD
1. SINGLE LAYER APPLICATION: INSTALL GYPSUM WALLBOARD PANELS AS FOLLOWS:
A. GENERAL: PROVIDE GYPSUM BOARD OF TYPE INDICATED IN MAXIMUM LENGTHS...

42 GYPSUM BOARD APPLICATION METHOD
1. SINGLE LAYER APPLICATION: INSTALL GYPSUM WALLBOARD PANELS AS FOLLOWS:
A. GENERAL: PROVIDE GYPSUM BOARD OF TYPE INDICATED IN MAXIMUM LENGTHS...

43 GYPSUM BOARD APPLICATION METHOD
1. SINGLE LAYER APPLICATION: INSTALL GYPSUM WALLBOARD PANELS AS FOLLOWS:
A. GENERAL: PROVIDE GYPSUM BOARD OF TYPE INDICATED IN MAXIMUM LENGTHS...

44 GYPSUM BOARD APPLICATION METHOD
1. SINGLE LAYER APPLICATION: INSTALL GYPSUM WALLBOARD PANELS AS FOLLOWS:
A. GENERAL: PROVIDE GYPSUM BOARD OF TYPE INDICATED IN MAXIMUM LENGTHS...

45 GYPSUM BOARD APPLICATION METHOD
1. SINGLE LAYER APPLICATION: INSTALL GYPSUM WALLBOARD PANELS AS FOLLOWS:
A. GENERAL: PROVIDE GYPSUM BOARD OF TYPE INDICATED IN MAXIMUM LENGTHS...

46 GYPSUM BOARD APPLICATION METHOD
1. SINGLE LAYER APPLICATION: INSTALL GYPSUM WALLBOARD PANELS AS FOLLOWS:
A. GENERAL: PROVIDE GYPSUM BOARD OF TYPE INDICATED IN MAXIMUM LENGTHS...

47 GYPSUM BOARD APPLICATION METHOD
1. SINGLE LAYER APPLICATION: INSTALL GYPSUM WALLBOARD PANELS AS FOLLOWS:
A. GENERAL: PROVIDE GYPSUM BOARD OF TYPE INDICATED IN MAXIMUM LENGTHS...

48 GYPSUM BOARD APPLICATION METHOD
1. SINGLE LAYER APPLICATION: INSTALL GYPSUM WALLBOARD PANELS AS FOLLOWS:
A. GENERAL: PROVIDE GYPSUM BOARD OF TYPE INDICATED IN MAXIMUM LENGTHS...

49 GYPSUM BOARD APPLICATION METHOD
1. SINGLE LAYER APPLICATION: INSTALL GYPSUM WALLBOARD PANELS AS FOLLOWS:
A. GENERAL: PROVIDE GYPSUM BOARD OF TYPE INDICATED IN MAXIMUM LENGTHS...

50 GYPSUM BOARD APPLICATION METHOD
1. SINGLE LAYER APPLICATION: INSTALL GYPSUM WALLBOARD PANELS AS FOLLOWS:
A. GENERAL: PROVIDE GYPSUM BOARD OF TYPE INDICATED IN MAXIMUM LENGTHS...

51 GYPSUM BOARD APPLICATION METHOD
1. SINGLE LAYER APPLICATION: INSTALL GYPSUM WALLBOARD PANELS AS FOLLOWS:
A. GENERAL: PROVIDE GYPSUM BOARD OF TYPE INDICATED IN MAXIMUM LENGTHS...

52 GYPSUM BOARD APPLICATION METHOD
1. SINGLE LAYER APPLICATION: INSTALL GYPSUM WALLBOARD PANELS AS FOLLOWS:
A. GENERAL: PROVIDE GYPSUM BOARD OF TYPE INDICATED IN MAXIMUM LENGTHS...

53 GYPSUM BOARD APPLICATION METHOD
1. SINGLE LAYER APPLICATION: INSTALL GYPSUM WALLBOARD PANELS AS FOLLOWS:
A. GENERAL: PROVIDE GYPSUM BOARD OF TYPE INDICATED IN MAXIMUM LENGTHS...

54 GYPSUM BOARD APPLICATION METHOD
1. SINGLE LAYER APPLICATION: INSTALL GYPSUM WALLBOARD PANELS AS FOLLOWS:
A. GENERAL: PROVIDE GYPSUM BOARD OF TYPE INDICATED IN MAXIMUM LENGTHS...

55 GYPSUM BOARD APPLICATION METHOD
1. SINGLE LAYER APPLICATION: INSTALL GYPSUM WALLBOARD PANELS AS FOLLOWS:
A. GENERAL: PROVIDE GYPSUM BOARD OF TYPE INDICATED IN MAXIMUM LENGTHS...

56 GYPSUM BOARD APPLICATION METHOD
1. SINGLE LAYER APPLICATION: INSTALL GYPSUM WALLBOARD PANELS AS FOLLOWS:
A. GENERAL: PROVIDE GYPSUM BOARD OF TYPE INDICATED IN MAXIMUM LENGTHS...

57 GYPSUM BOARD APPLICATION METHOD
1. SINGLE LAYER APPLICATION: INSTALL GYPSUM WALLBOARD PANELS AS FOLLOWS:
A. GENERAL: PROVIDE GYPSUM BOARD OF TYPE INDICATED IN MAXIMUM LENGTHS...

58 GYPSUM BOARD APPLICATION METHOD
1. SINGLE LAYER APPLICATION: INSTALL GYPSUM WALLBOARD PANELS AS FOLLOWS:
A. GENERAL: PROVIDE GYPSUM BOARD OF TYPE INDICATED IN MAXIMUM LENGTHS...

59 GYPSUM BOARD APPLICATION METHOD
1. SINGLE LAYER APPLICATION: INSTALL GYPSUM WALLBOARD PANELS AS FOLLOWS:
A. GENERAL: PROVIDE GYPSUM BOARD OF TYPE INDICATED IN MAXIMUM LENGTHS...

60 GYPSUM BOARD APPLICATION METHOD
1. SINGLE LAYER APPLICATION: INSTALL GYPSUM WALLBOARD PANELS AS FOLLOWS:
A. GENERAL: PROVIDE GYPSUM BOARD OF TYPE INDICATED IN MAXIMUM LENGTHS...

61 GYPSUM BOARD APPLICATION METHOD
1. SINGLE LAYER APPLICATION: INSTALL GYPSUM WALLBOARD PANELS AS FOLLOWS:
A. GENERAL: PROVIDE GYPSUM BOARD OF TYPE INDICATED IN MAXIMUM LENGTHS...

62 GYPSUM BOARD APPLICATION METHOD
1. SINGLE LAYER APPLICATION: INSTALL GYPSUM WALLBOARD PANELS AS FOLLOWS:
A. GENERAL: PROVIDE GYPSUM BOARD OF TYPE INDICATED IN MAXIMUM LENGTHS...

63 GYPSUM BOARD APPLICATION METHOD
1. SINGLE LAYER APPLICATION: INSTALL GYPSUM WALLBOARD PANELS AS FOLLOWS:
A. GENERAL: PROVIDE GYPSUM BOARD OF TYPE INDICATED IN MAXIMUM LENGTHS...

64 GYPSUM BOARD APPLICATION METHOD
1. SINGLE LAYER APPLICATION: INSTALL GYPSUM WALLBOARD PANELS AS FOLLOWS:
A. GENERAL: PROVIDE GYPSUM BOARD OF TYPE INDICATED IN MAXIMUM LENGTHS...

65 GYPSUM BOARD APPLICATION METHOD
1. SINGLE LAYER APPLICATION: INSTALL GYPSUM WALLBOARD PANELS AS FOLLOWS:
A. GENERAL: PROVIDE GYPSUM BOARD OF TYPE INDICATED IN MAXIMUM LENGTHS...

66 GYPSUM BOARD APPLICATION METHOD
1. SINGLE LAYER APPLICATION: INSTALL GYPSUM WALLBOARD PANELS AS FOLLOWS:
A. GENERAL: PROVIDE GYPSUM BOARD OF TYPE INDICATED IN MAXIMUM LENGTHS...

67 GYPSUM BOARD APPLICATION METHOD
1. SINGLE LAYER APPLICATION: INSTALL GYPSUM WALLBOARD PANELS AS FOLLOWS:
A. GENERAL: PROVIDE GYPSUM BOARD OF TYPE INDICATED IN MAXIMUM LENGTHS...

68 GYPSUM BOARD APPLICATION METHOD
1. SINGLE LAYER APPLICATION: INSTALL GYPSUM WALLBOARD PANELS AS FOLLOWS:
A. GENERAL: PROVIDE GYPSUM BOARD OF TYPE INDICATED IN MAXIMUM LENGTHS...

69 GYPSUM BOARD APPLICATION METHOD
1. SINGLE LAYER APPLICATION: INSTALL GYPSUM WALLBOARD PANELS AS FOLLOWS:
A. GENERAL: PROVIDE GYPSUM BOARD OF TYPE INDICATED IN MAXIMUM LENGTHS...

70 GYPSUM BOARD APPLICATION METHOD
1. SINGLE LAYER APPLICATION: INSTALL GYPSUM WALLBOARD PANELS AS FOLLOWS:
A. GENERAL: PROVIDE GYPSUM BOARD OF TYPE INDICATED IN MAXIMUM LENGTHS...

71 GYPSUM BOARD APPLICATION METHOD
1. SINGLE LAYER APPLICATION: INSTALL GYPSUM WALLBOARD PANELS AS FOLLOWS:
A. GENERAL: PROVIDE GYPSUM BOARD OF TYPE INDICATED IN MAXIMUM LENGTHS...

72 GYPSUM BOARD APPLICATION METHOD
1. SINGLE LAYER APPLICATION: INSTALL GYPSUM WALLBOARD PANELS AS FOLLOWS:
A. GENERAL: PROVIDE GYPSUM BOARD OF TYPE INDICATED IN MAXIMUM LENGTHS...

73 GYPSUM BOARD APPLICATION METHOD
1. SINGLE LAYER APPLICATION: INSTALL GYPSUM WALLBOARD PANELS AS FOLLOWS:
A. GENERAL: PROVIDE GYPSUM BOARD OF TYPE INDICATED IN MAXIMUM LENGTHS...

74 GYPSUM BOARD APPLICATION METHOD
1. SINGLE LAYER APPLICATION: INSTALL GYPSUM WALLBOARD PANELS AS FOLLOWS:
A. GENERAL: PROVIDE GYPSUM BOARD OF TYPE INDICATED IN MAXIMUM LENGTHS...

75 GYPSUM BOARD APPLICATION METHOD
1. SINGLE LAYER APPLICATION: INSTALL GYPSUM WALLBOARD PANELS AS FOLLOWS:
A. GENERAL: PROVIDE GYPSUM BOARD OF TYPE INDICATED IN MAXIMUM LENGTHS...

76 GYPSUM BOARD APPLICATION METHOD
1. SINGLE LAYER APPLICATION: INSTALL GYPSUM WALLBOARD PANELS AS FOLLOWS:
A. GENERAL: PROVIDE GYPSUM BOARD OF TYPE INDICATED IN MAXIMUM LENGTHS...

ISSUE TABLE, REVISIONS, DRAWINGS REVISED AS PER DESIGN BULLETIN, COMPANY LOGO (THE DIMENSION GROUP), PROJECT (US 2124 PROTOTYPE), LOCATION (1517 NC 24-87 CAMERON, NC), DRAWING TITLE (ARCHITECTURAL SPECIFICATIONS), SCALE (SH), DATE (JUNE 2023), PROJECT NO. (C22-129), DRAWING NO. (SP6).

