

ARCHITECT
THE DIMENSION GROUP

TANNER KINDE
5600 S QUEBEC
DENVER, CO 80111
(720) 536-3810
TKINDE@DIMENSIONGROUP.COM

MECHANICAL/ENGINEER
THE DIMENSION GROUP

AFSAR HASAN, PE
10755 SANDHILL ROAD
DALLAS, TX. 75238
(913) 262-1772
JGUNLOCK@DIMENSIONGROUP.COM

STUCTURAL ENGINEER
LALONDE ENGINEERING

PHILLIP LALONDE
6617 RED BUD RD
FORT WORTH TX, 76135
(817) 238-1520
PLALONDE@LALONDE-ENG.COM

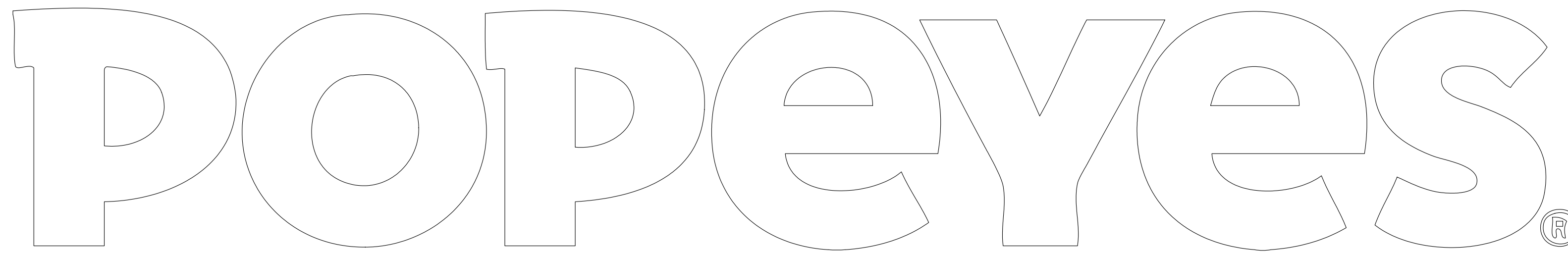

LOUISIANA KITCHEN

2112 PROTOTYPE
1517 NC 24-87
CAMERON, NC 28326

ABBREVIATIONS

BOH:	BACK OF HOUSE
C/W:	COMPLETE WITH
CL:	CENTER LINE
CONC:	CONCRETE
CPM:	CONSTRUCTION PROJECT MANAGER
EQ:	EQUAL
FOH:	FRONT OF HOUSE
G.C:	GENERAL CONTRACTOR
MAX.:	MAXIMUM
MIN.:	MINIMUM
N/A:	NOT APPLICABLE
O.C:	ON CENTER
P-LAM:	PLASTIC LAMINATE
S.F.C:	STORE FIXTURE COMPANY SPECIFICATION
T/O:	TOP OF
TBD:	TO BE DETERMINED
TYP.:	TYPICAL
U/S:	UNDERSIDE
WRM:	WASHROOM

CODE INFORMATION

FIRM NAME: THE DIMENSION GROUP							
NAME OF PROJECT: POPEYES - 2112 MODEL							
LOCATION: ADDRESS 84-87, CAMERON, NC							
THE ARCHITECT NOTED ABOVE HAS EXERCISED RESPONSIBLE CONTROL WITH RESPECT TO DESIGN ACTIVITIES.							
1	APPLICABLE CODES						
BUILDING :	2018 INTERNATIONAL BUILDING CODE						
PLUMBING :	2018 INTERNATIONAL PLUMBING CODE						
FIRE :	2018 INTERNATIONAL FIRE CODE						
MECHANICAL :	2018 INTERNATIONAL MECHANICAL CODE						
ELECTRICAL :	2020 NATIONAL ELECTRICAL CODE						
ACCESSIBILITY :	ICC / ANSI A117.1 2009						
ENERGY :	2018 INTERNATIONAL ENERGY CONSERVATION CODE						
2	ZONING CLASSIFICATION						
CL - COMMERCIAL							
3	OCCUPANCY CLASSIFICATION						
MIXED USE A-2 - (ASSEMBLY) & B - (BUSINESS)							
4	CONSTRUCTION TYPE						
VB	CONCRETE/STABLE MATERIALS, UNPROTECTED						
5	BUILDING AREA						
ALLOWED: 6000 SQ FT	PROVIDED: 1965 SQ FT						
6	BUILDING HEIGHT						
ALLOWED: 40' 0" HIGH	PROVIDED: 19' 0" HIGH						
7	SCOPE OF WORK STATEMENT						
NEW BUILD, CONSTRUCTION							
8	OCCUPANCY CALCULATIONS						
FLOOR	USE	SQUARE FOOTAGE	OCCUPANT LOAD FACTOR	NUMBER OF OCCUPANTS	NUMBER OF SEATS		
1 OF 1	DINING (UNCONCENTRATED)	224 SQ. FT.	1: 15	15	3		
1 OF 1	DINING (STANDING)	59 SQ. FT.	1: 15	4	-		
1 OF 1	KITCHEN	1100 SQ. FT.	1: 200	6	-		
1 OF 1	UNOCCUPIED AREAS	342 SQ. FT.	-	-	-		
TOTAL NUMBER OF OCCUPANTS: 25							
* UNOCCUPIED AREAS INCLUDE: WALK-IN FREEZER/COOLER, WALLS, CANOPIES / OVERHANGS, WASHROOM VESTIBULE, VESTIBULE AND RESTROOMS							
9	EGRESS CALCULATION						
TOTAL OCCUPANTS	25	CALCULATED MIN. EGRESS (1005.1)	30' X 25' = .40 "	MIN. EGRESS WIDTH REQUIRED (32" MIN.)	114"	TOTAL EGRESS WIDTH PROVIDED	114"
10	EXITS						
TOTAL REQUIRES	3	TOTAL PROVIDED	3	EGRESS WIDTH PER EXIT	44" CLEAR		
LOSS OF ONE REQUIRED MEANS OF EGRESS SHALL NOT REDUCE THE EGRESS CAPACITY TO LESS THAN 50% OF REQUIRED							
11	FIRE RESISTIVE REQUIREMENTS						
EXTERIOR BEARING WALL :	(0 HOUR)						
ROOF CONSTRUCTION :	(0 HOUR)						
CEILING :	(0 HOUR)						
12	SPRINKLER SYSTEM						
ENTIRE BUILDING (EXISTING) :	___ IN LIEU OF ROOF RATING						
BASEMENT ONLY :	___ NOT REQUIRED						
13	FIRE ALARM						
NOT REQUIRED							
14	MAX. TRAVEL DISTANCE						
200' (250' WITH SPRINKLER SYSTEM)							
15	PLUMBING REQUIREMENT						
WATER CLOSETS	1 REQUIRED						
LAVATORIES	1 REQUIRED						
URINALS	NOT REQUIRED						
DRINKING FOUNTAIN	NOT REQUIRED						
PUBLIC ACCESS	PROVIDED						
UNISEX IS PERMITTED	YES						

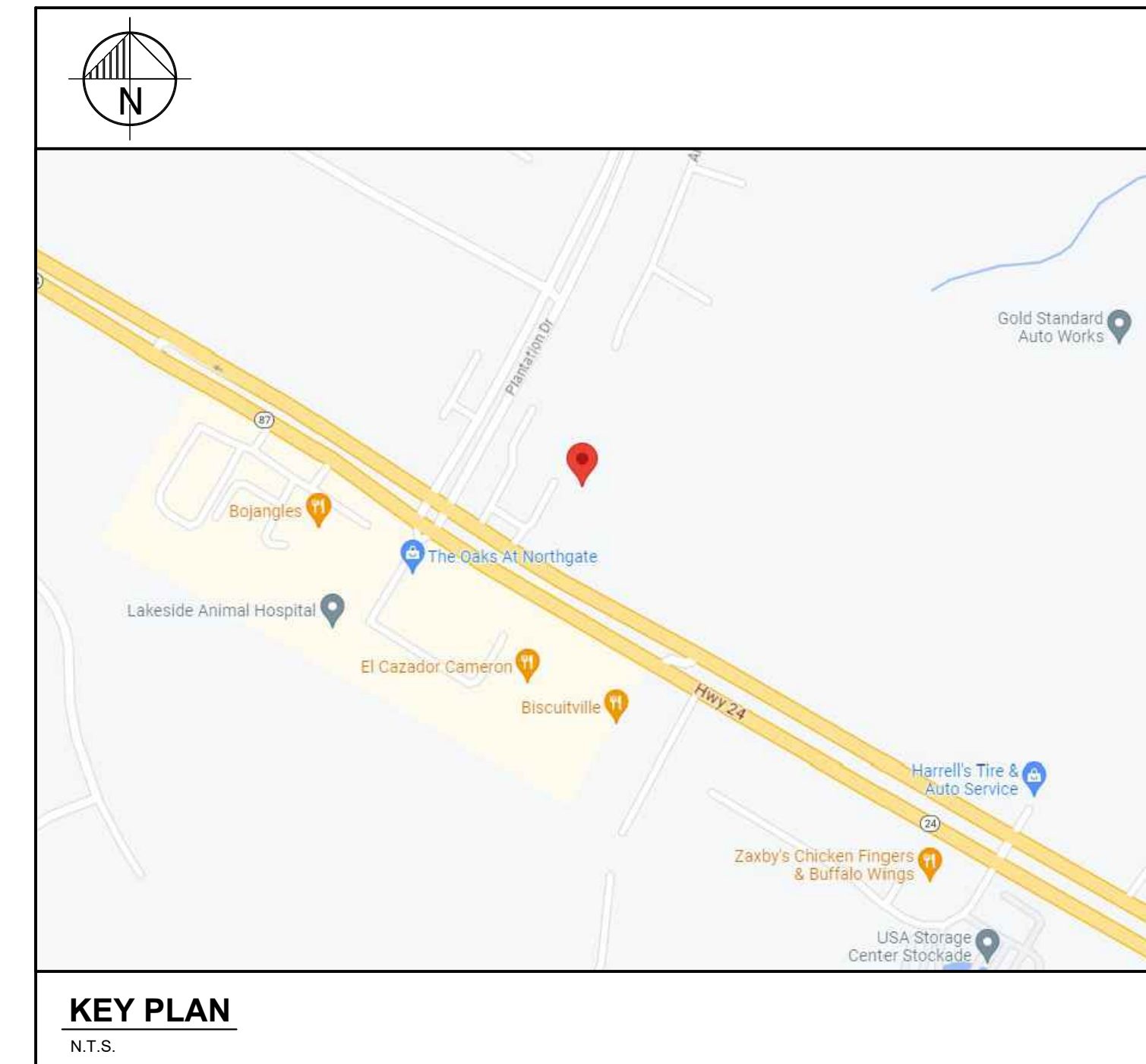

KEY PLAN

N.T.S.

CONTRACTORS

CONTRACTORS ARE TO CONTACT THE CONSTRUCTION PROJECT MANAGER AS INDICATED IN THE WRITTEN SCOPE OF WORK FOR BIDDERS LIST. FOR APPROVED SUPPLIERS LIST, NATIONAL ACCOUNT PHONE NUMBERS AND CONTRACTORS REFER TO SPECIFICATION DRAWINGS.

PROJECT NO.: C22-129
POPEYES NO.: RN. xxxx

DRAWING LIST

CS	COVER PAGE	E1.6	ELECTRICAL FIRE ALARM PLAN
AS1.1	ARCHITECTURAL SITE PLAN	E2.1	ELECTRICAL SCHEDULES
AS2.1	MENU SIGN DETAILS SINGLE DOUBLE DRIVE-THRU	E3.1	ELECTRICAL DETAILS
AS2.2	SITE DETAILS - TRASH ENCLOSURE WOOD	E4.1	ELECTRICAL ENERGY CALCS
AS2.3	SITE DETAILS		
AS2.4	LIFE SAFETY & EXITING PLAN	M1.1	MECHANICAL PLAN
A1	FLOOR PLAN AND SCHEDULES	M1.2	MECHANICAL ROOF PLAN
A2	EQUIPMENT PLAN AND SCHEDULES	M2.1	MECHANICAL SCHEDULE
A3	REFLECTED CEILING PLAN & DETAILS	M3.1	MECHANICAL HOOD DRAWINGS
A4	ROOF PLAN AND DETAILS	M3.2	MECHANICAL HOOD DRAWINGS
A4.1	ROOF DETAILS	M3.3	MECHANICAL HOOD DRAWINGS
A5	EXTERIOR ELEVATIONS	M3.4	MECHANICAL HOOD DRAWINGS
A5.1	EXTERIOR ELEVATIONS	M4.1	MECHANICAL DETAILS
A6	BUILDING SECTIONS		
A6.1	WALL SECTIONS	P1.1	PLUMBING SCHEDULES AND NOTES
A6.2	WALL SECTIONS	P2.1	PLUMBING PLAN - SANITARY WASTE & VENT
A6.3	WALL SECTIONS	P2.2	PLUMBING PLAN - DOMESTIC WATER
A7	SECTION DETAILS	P2.3	PLUMBING PLAN - ROOF DRAINS
A7.1	PLAN DETAILS	P3.1	PLUMBING RISERS
A8	DETAILS	P4.1	PLUMBING DETAILS
A9	INTERIOR ELEVATIONS	P4.2	PLUMBING DETAILS
A9.1	INTERIOR ELEVATIONS		
A9.2	INTERIOR ELEVATIONS	SP1	ARCHITECTURAL SPECIFICATIONS
A9.3	WASHROOM DETAILS	SP2	ARCHITECTURAL SPECIFICATIONS
A10	TILE PLAN AND FINISHING SCHEDULE	SP3	ARCHITECTURAL SPECIFICATIONS
A11	DOOR AND WINDOW SCHEDULES	SP4	ARCHITECTURAL SPECIFICATIONS
A12	FINISH SCHEDULE	SP5	ARCHITECTURAL SPECIFICATIONS
A12.1	FINISH SCHEDULE	SP6	ARCHITECTURAL SPECIFICATIONS
A12.2	FINISH SCHEDULE	SP7	ARCHITECTURAL SPECIFICATIONS
A12.3	FINISH SCHEDULE		
S0.1	STRUCTURAL NOTES	ES.1	ELECTRICAL SPECIFICATIONS
S1.1	FOUNDATION PLAN	ES.2	ELECTRICAL SPECIFICATIONS
S1.2	STRUCTURAL FOUNDATION SECTIONS	MS1.1	MECHANICAL SPECIFICATIONS
S2.1	FRAMING PLAN		
S2.2	STRUCTURAL FRAMING SECTIONS	PS1.1	PLUMBING SPECIFICATIONS
ES1	ELECTRICAL SITE PLAN		
E1.0	ELECTRICAL GENERAL NOTES AND LEGEND		
E1.1	ELECTRICAL LIGHTING PLAN		
E1.2	ELECTRICAL POWER PLAN		
E1.3	ELECTRICAL ROOF PLAN		
E1.4	ELECTRICAL LOW VOLTAGE PLAN		
E1.5	ELECTRICAL SECURITY PLAN		

ISSUE TABLE

No.	Date (mm/dd/yy)	Description

REVISIONS

No.	Date	Description
1	8/01/2023	RESPONSE TO CITY
2	9/04/2023	HEALTH COMMENTS
3	9/12/2023	RESPONSE TO CITY
4	9/12/2023	HEALTH COMMENTS

DRAWINGS REVISED AS PER DESIGN BULLETIN

No.	Date	Description



THIS DRAWING IS OWNED BY OR LICENSED FOR USE BY POPEYES LOUISIANA KITCHEN (OR ITS AFFILIATED OR RELATED COMPANIES) AND MAY NOT BE REPRODUCED, USED, DOWNLOADED, DISSEMINATED, PUBLISHED OR TRANSMITTED IN ANY FORM OR BY ANY MEANS, EXCEPT WITH THE PRIOR WRITTEN CONSENT OF POPEYES LOUISIANA KITCHEN. COPYRIGHT INFRINGEMENT IS A VIOLATION OF FEDERAL LAW SUBJECT TO CRIMINAL AND CIVIL PENALTIES.

THE CONTRACTOR IS TO VERIFY ALL DIMENSIONS AND CONDITIONS ON THE PROJECT AND TO REPORT ANY DISCREPANCIES TO THE POPEYES LOUISIANA KITCHEN REPRESENTATIVE PRIOR TO COMMENCING WORK. THESE DRAWINGS ARE NOT TO BE USED FOR CONSTRUCTION PURPOSES UNLESS INDICATED BY POPEYES LOUISIANA KITCHEN AS "ISSUED FOR CONSTRUCTION".

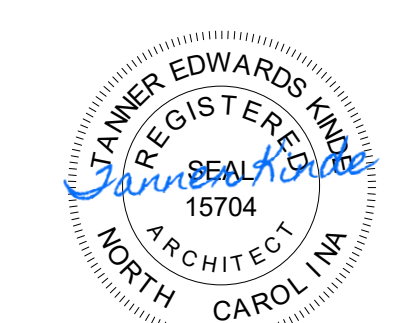

9.14.2023

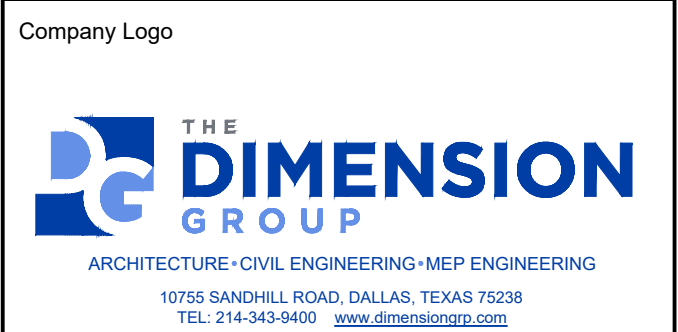

Store Type: US 2112 PROTOTYPE 2112-21

Location: 1517 NC 24-87 CAMERON, NC

Drawing Title: COVER SHEET

Drawn	SH	Checked	AL
Scale	NTS	Date	JUNE 2023
Project No.	C22-129	Drawing No.	CS

POPEYES LOUISIANA KITCHEN MODEL 2112, 1517 NC 24-87, CAMERON, NC (JUNE 01, 2023) STORE NO. C22-129

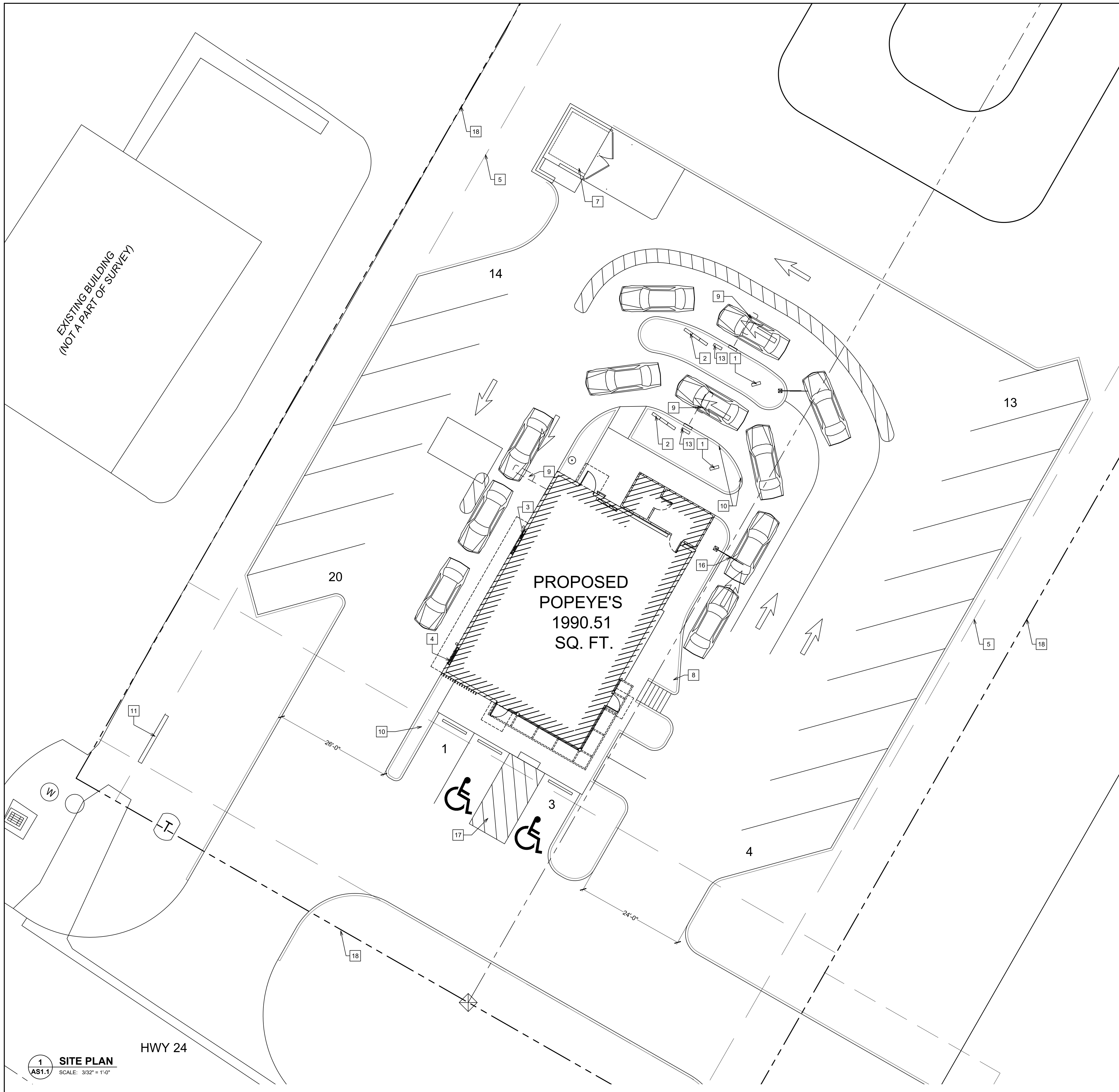

NOTES

- 1 DT DIGITAL PRE-SELL MENU BOARD LOCATION. SEE DETAILS ON SHEET AS2.1.
- 2 DT DIGITAL MENU BOARD LOCATION. SEE DETAILS ON SHEET AS2.1.
- 3 POPEYE'S RESTAURANT DRIVE THRU WINDOW LOCATION. SEE FLOOR PLAN ON SHEET A1 FOR ADDITIONAL INFORMATION.
- 4 6" STEEL PIPE BOLLARD AT PULL-UP WINDOW. SEE DETAIL 13/AS2.3, FLOOR PLAN A1 AND EXTERIOR ELEVATIONS AS SERIES.
- 5 10' PAVEMENT SETBACK
- 6 APPROXIMATE LOCATION OF GREASE INTERCEPTOR BELOW SITE PAVING. COORDINATE WITH PLUMBING & CIVIL DRAWINGS.
- 7 POPEYE'S DUMPSTER ENCLOSURE. COORDINATE EXACT LOCATION WITH CIVIL DRAWINGS. REFER TO ARCHITECTURAL SITE DETAILS AS2.2 FOR CONSTRUCTION.
- 8 SIDEWALK / SLAB. REFER TO CIVIL SITE PLAN DRAWINGS FOR LOCATION AND DIMENSIONS.
- 9 VEHICLE LOOP. REFER TO DETAIL 5/AS2.1.
- 10 ALL PATIO AND LANDSCAPE DESIGN BY CIVIL ENGINEER TO BE APPROVED BY POPEYE'S DESIGN.
- 11 PYLON / MONUMENT SIGN / SIGN BASE. REFER TO POPEYES SIGNAGE PACKAGE FOR DETAIL.
- 12 SITE SIGNAGE. REFER TO DETAIL 9/AS2.1 AND SIGNAGE PACKAGE BY POPEYES FOR DETAILS.
- 13 SPEAKER POST. REFER TO DETAILS ON SHEET AS2.1.
- 14 DRIVE THRU CANOPY. REFER TO POPEYES SIGNAGE DRAWINGS.
- 15 SITE PLAN LIGHTING. REFER TO CIVIL SITE PLAN DRAWINGS FOR LOCATION AND DIMENSIONS. REFER TO DETAIL 1/AS2.1.
- 16 HEIGHT RESTRICTION BAR. REFER TO POPEYES SIGNAGE DRAWINGS.
- 17 PEDESTRIAN WALKWAY. DESIGN BY CIVIL ENGINEER TO BE APPROVED BY POPEYE'S DESIGN.
- 18 PROPERTY LINE REFER TO CIVIL SITE PLAN DRAWINGS

GENERAL NOTES

ARCHITECTURAL SITE PLAN IS TO BE USED FOR GUIDELINE REFERENCE ONLY. ALL SITE SPECIFIC INFORMATION AND REQUIREMENTS IS TO BE COORDINATED WITH ARCHITECT, MECHANICALELECTRICAL AND CIVIL ENGINEER OF RECORD. CIVIL ENGINEER/ARCHITECT TO PROVIDE POPEYE'S DESIGN COMPLETE CIVIL PACKAGE WITH LANDSCAPE PLAN FOR APPROVALS.

PYLON SIGN AT MAIN STREET. REFER TO LOCAL AUTHORITIES FOR PERMITS AND APPROVALS. *DIGITAL MENU BOARDS AND PREVIEW BOARDS ARE REQUIRED FOR ALL SITES.* *LED LOT LIGHTING IS REQUIRED ON ALL SITES*

ISSUE TABLE		
No.	Date (mm/dd/yy)	Description

REVISIONS		
No.	Date	Description
1	8/01/2023	RESPONSE TO CITY

DRAWINGS REVISED AS PER DESIGN BULLETIN		
No.	Date	Description



THIS DRAWING IS OWNED BY OR LICENSED FOR USE BY POPEYE'S LOUISIANA KITCHEN (OR ITS AFFILIATED OR RELATED COMPANIES) AND MAY NOT BE REPRODUCED, USED, DOWNLOADED, DISSEMINATED, PUBLISHED OR TRANSFERRED IN ANY FORM OR BY ANY MEANS, EXCEPT WITH THE PRIOR WRITTEN CONSENT OF POPEYE'S LOUISIANA KITCHEN. COPYRIGHT INFRINGEMENT IS A VIOLATION OF FEDERAL LAW SUBJECT TO CRIMINAL AND CIVIL PENALTIES.

THE CONTRACTOR IS TO VERIFY ALL DIMENSIONS AND CONDITIONS ON THE PROJECT AND TO REPORT ANY DISCREPANCIES TO THE POPEYE'S LOUISIANA KITCHEN REPRESENTATIVE PRIOR TO COMMENCING WORK. THESE DRAWINGS ARE NOT TO BE USED FOR CONSTRUCTION PURPOSES UNLESS INDICATED BY POPEYE'S LOUISIANA KITCHEN AS "ISSUED FOR CONSTRUCTION."

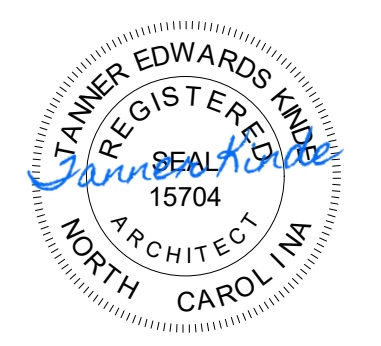

9.14.2023

Company Logo

ARCHITECTURE-CIVIL ENGINEERING-MEP ENGINEERING
10755 SANDHILL ROAD, DALLAS, TEXAS 75238
TEL: 214-343-9400 www.dimensiongrp.com

Project

Store Type
US 2112 PROTOTYPE
2112-21

Location
**1517 NC 24-87
CAMERON, NC**

Drawing Title
**ARCHITECTURAL
SITE PLAN**

Drawn	SH	Checked	AL
Scale	AS NOTED	Date	JUNE 2023
Project No.	C22-129	Drawing No.	AS1.1

CRITICAL NOTES

ODMB, SPEAKER POST AND PRESELL MENU BOARD ALL PROVIDED BY OWNER. SHIPPED TO SITE FROM VENDOR TO BE ORDERED 12 WEEKS AHEAD OF INSTALL.

INSTALLED AND SCHEDULED BY OWNER / VENDOR. INSTALL TO BE SCHEDULE A MIN OF 4 WEEKS BEFORE DESIRED DATE

FOUNDATION, DATA AND ELECTRICAL BY CIVIL/GC.

ANCHOR BOLTS TO BE IN AN 8X8 PATTERN. INSTALL BY GC. TO BE COMPLETED PRIOR TO HAVING BW ON SITE

THESE DRAWINGS ARE INTENDED TO BE REVIEWED IN CONJUNCTION WITH THE ODMB INSTALL DETAILS. YOU CANNOT RELY ON THESE DRAWINGS ALONE FOR A SUCCESSFUL INSTALLATION

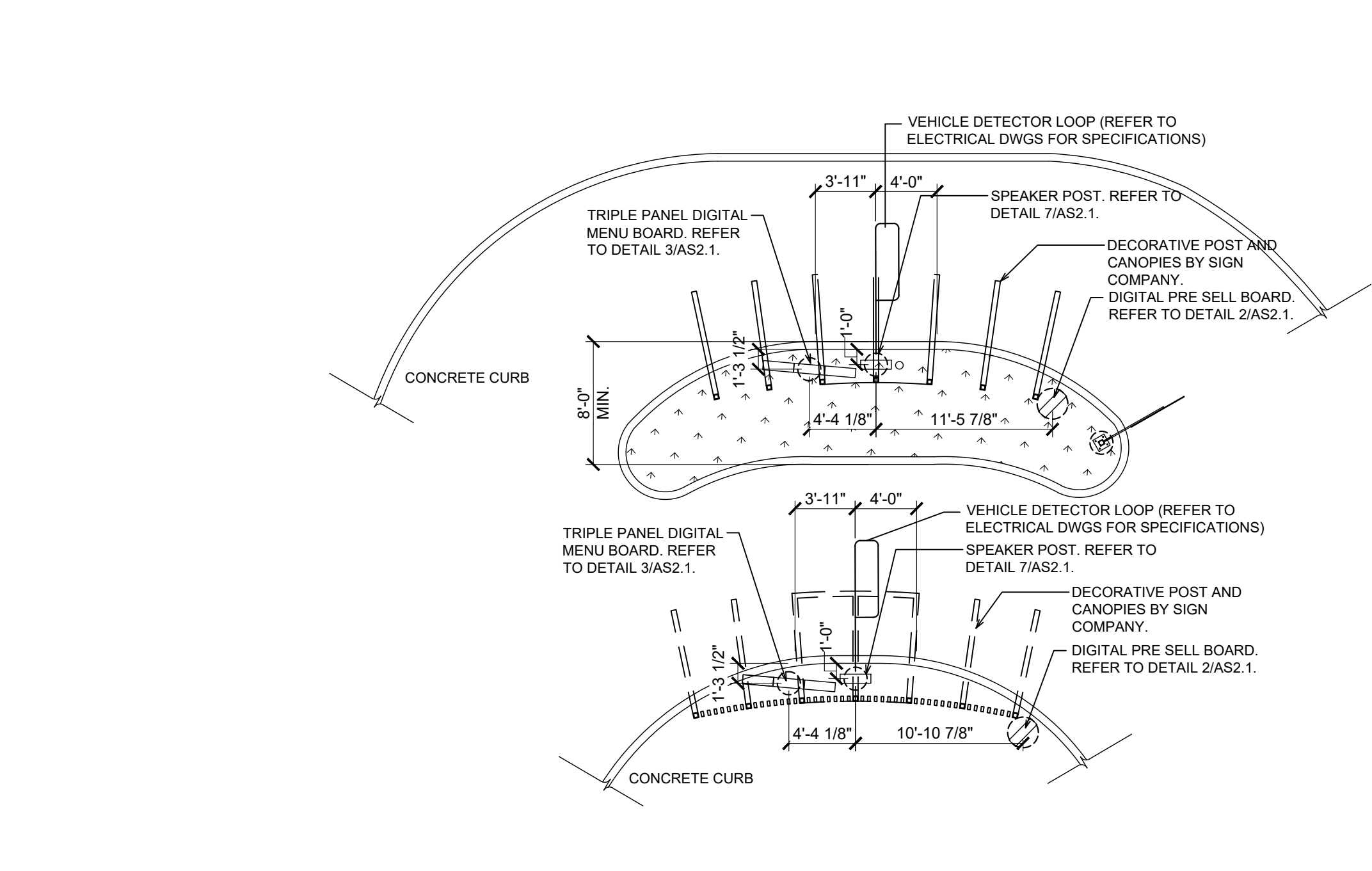
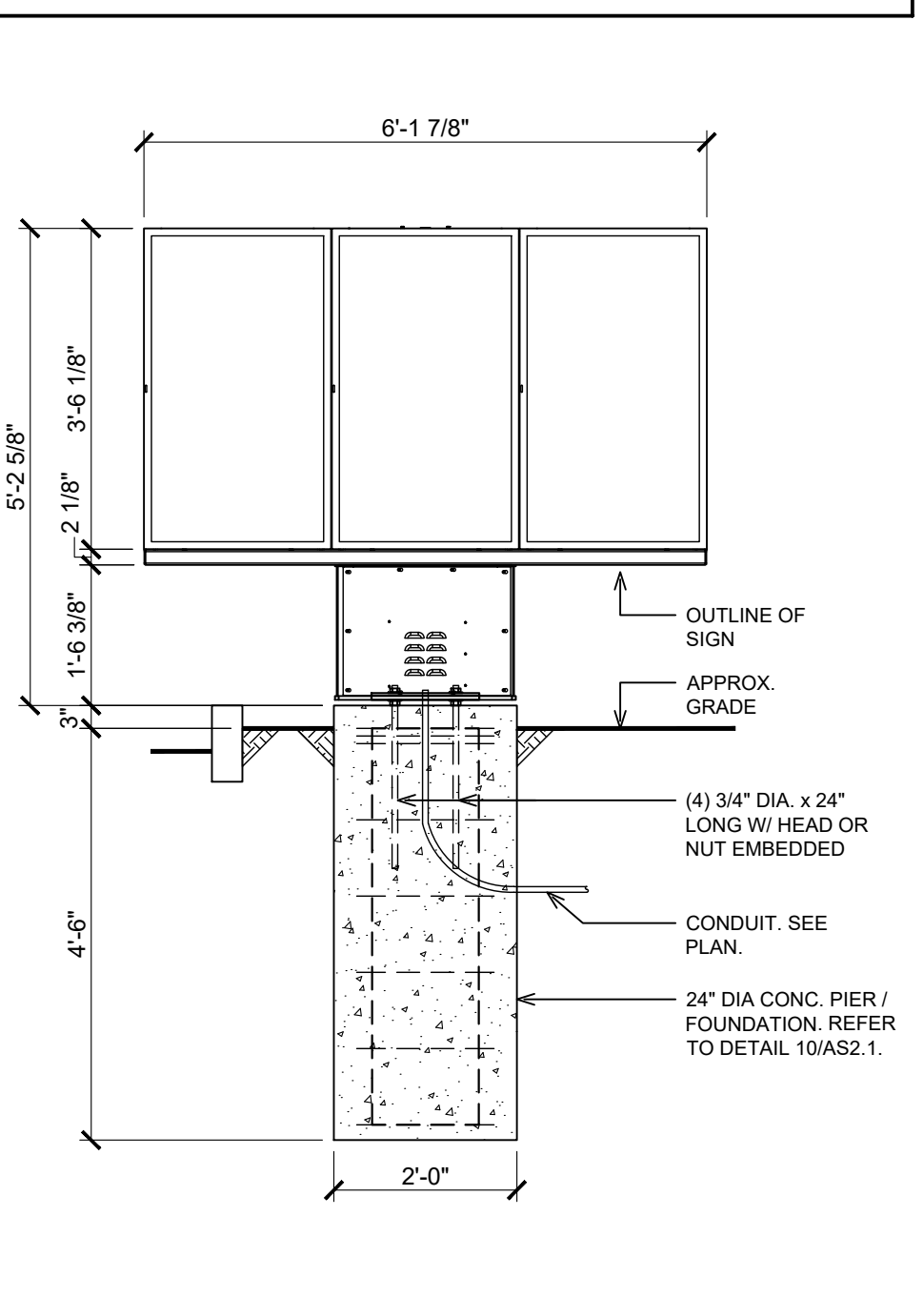
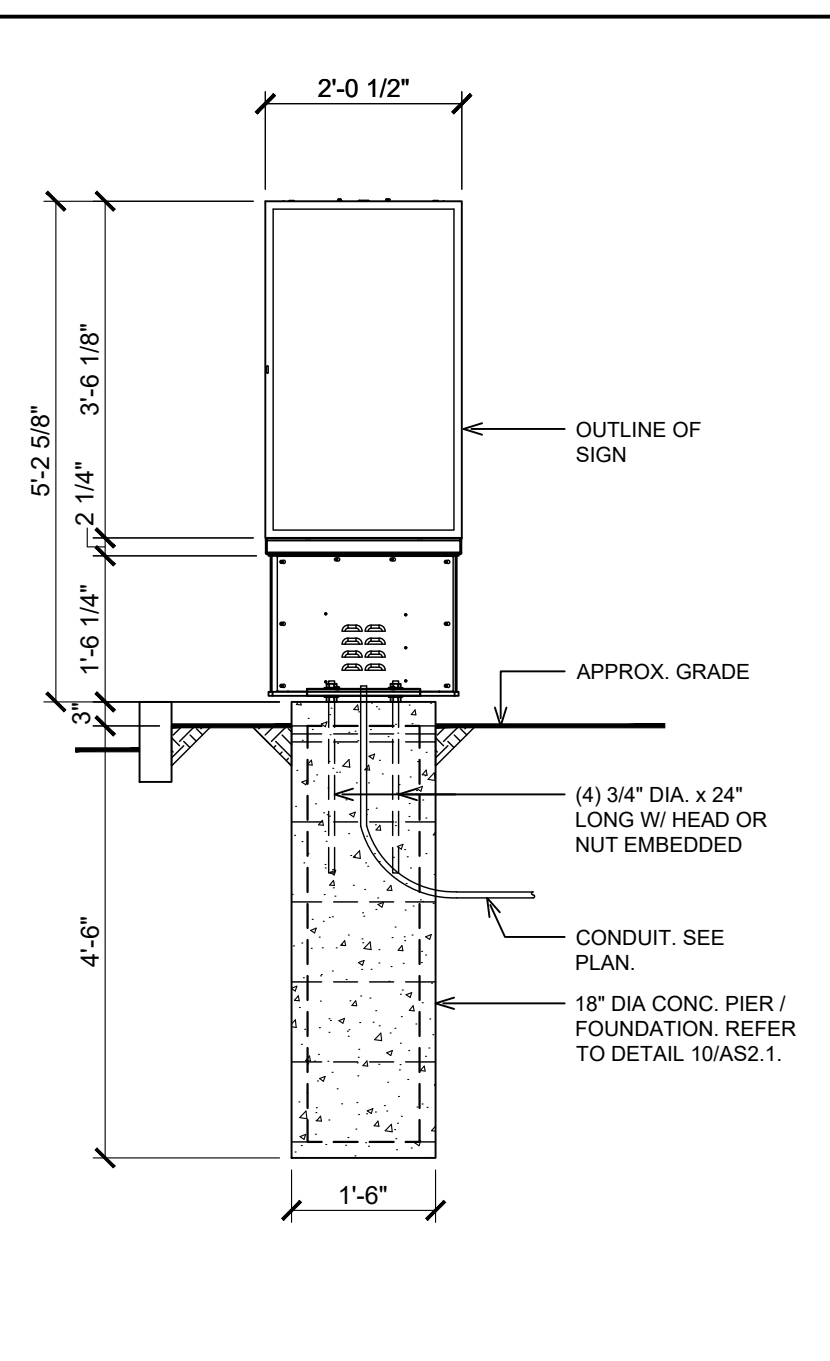
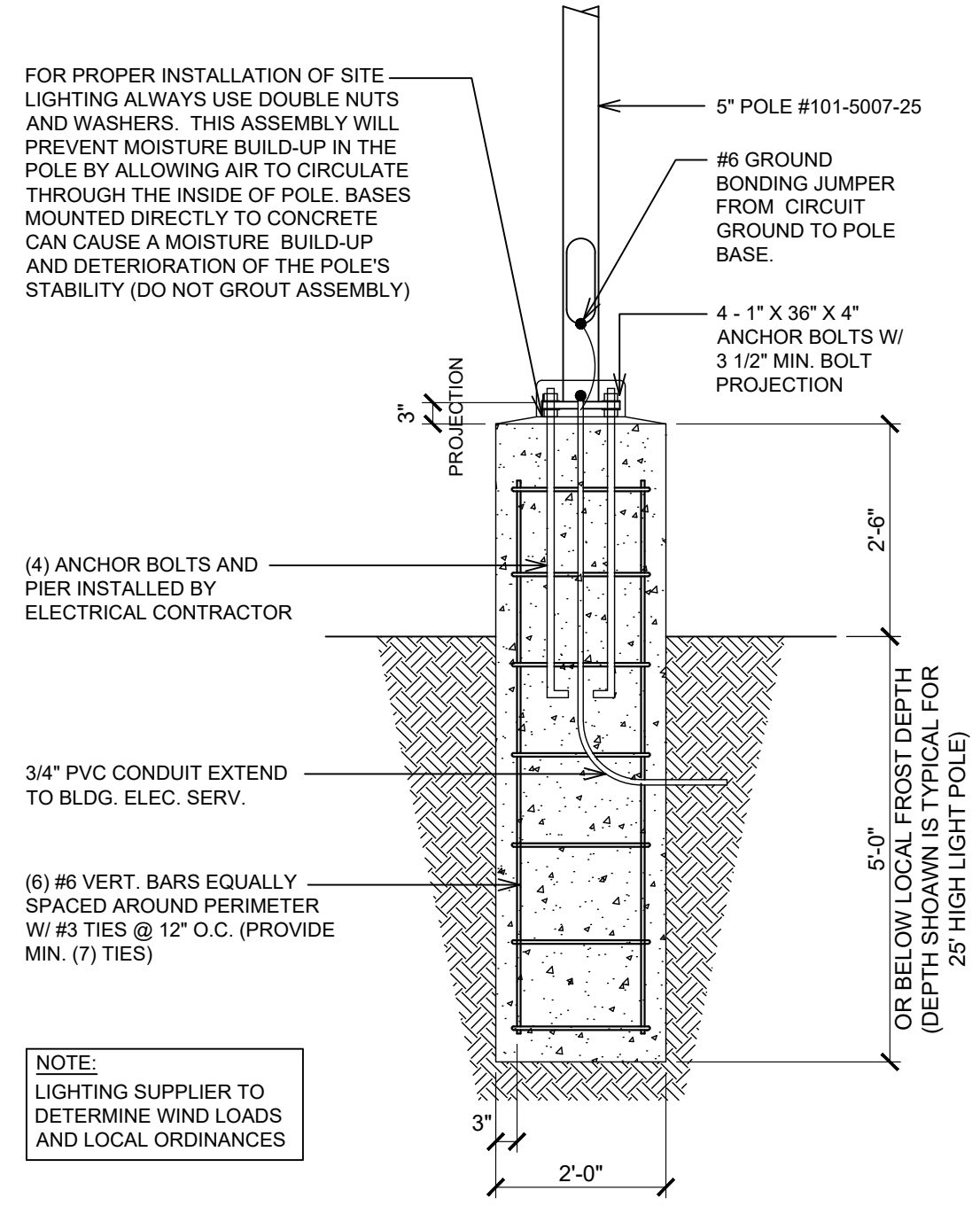

1 EXTERIOR POLE LIGHTS
AS2.1 SCALE: 1/2" = 1'-0"

2 DT DIGITAL PRE-SELL MENU BOARD
AS2.1 SCALE: 1/2" = 1'-0"

3 DT DIGITAL MENU BOARD
AS2.1 SCALE: 1/2" = 1'-0"

4 TYPICAL DOUBLE DT MENU BOARD LAYOUT
AS2.1 SCALE: 1/8" = 1'-0"

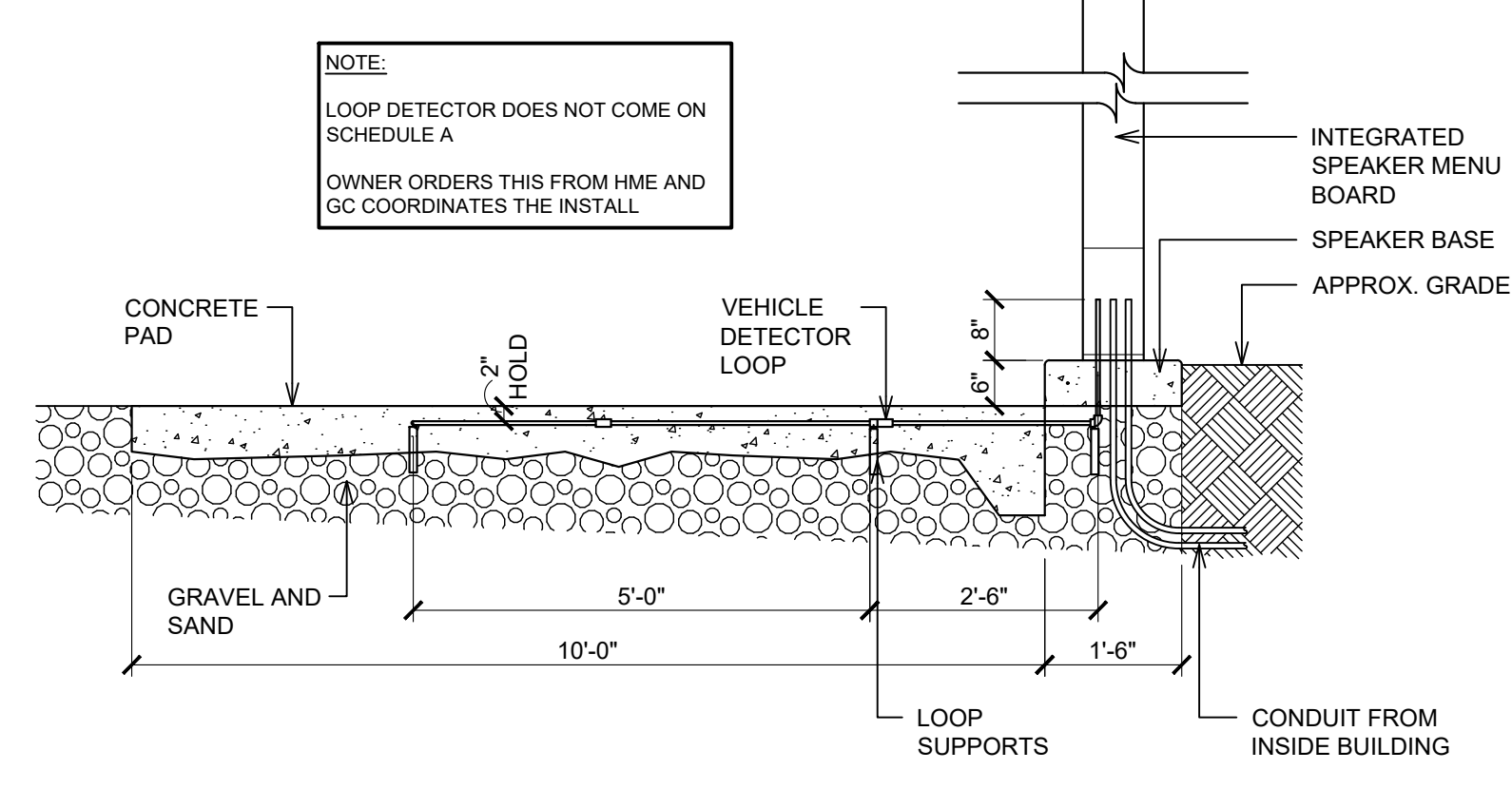

5 VEHICLE DETECTOR LOOP SECTION
AS2.1 SCALE: 1/2" = 1'-0"

6 N/A
AS2.1

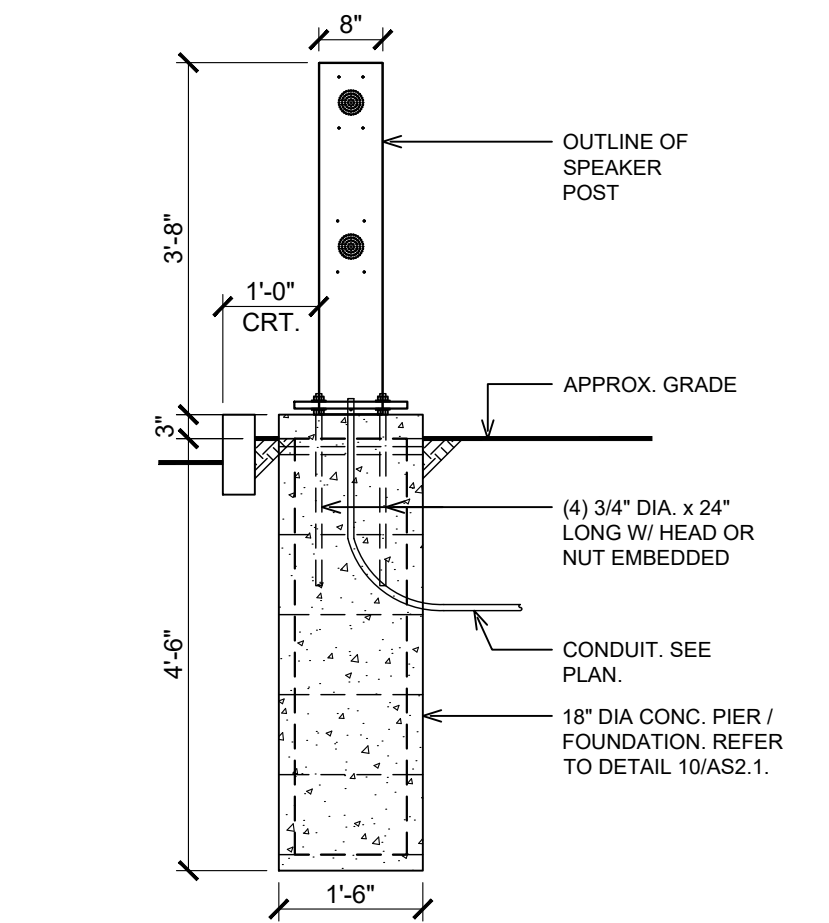

7 SPEAKER POST DETAIL
AS2.1 SCALE: 1/2" = 1'-0"

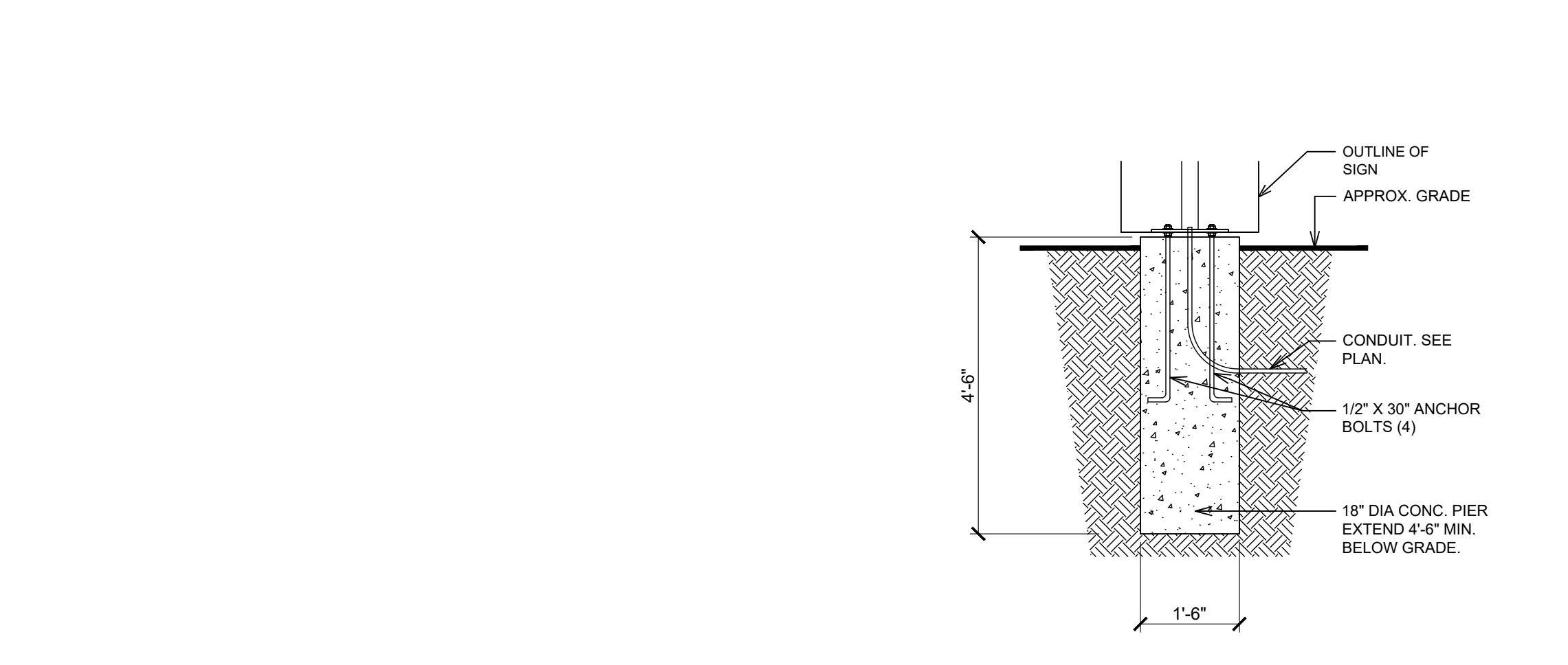

8 N/A
AS2.1

9 SIGNAGE BOARD DETAIL
AS2.1 SCALE: 1/2" = 1'-0"

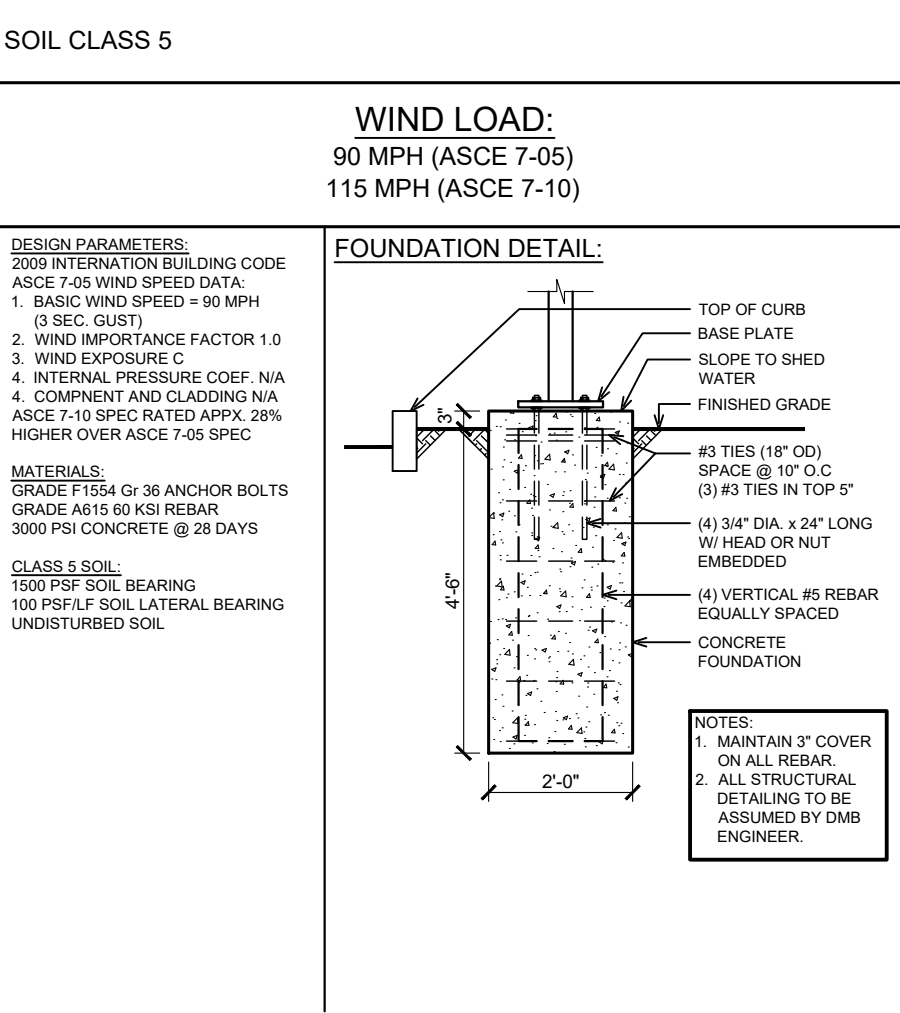

10 FOUNDATION DETAIL @ DIGITAL MENU BOARD
AS2.1 SCALE: 1/2" = 1'-0"

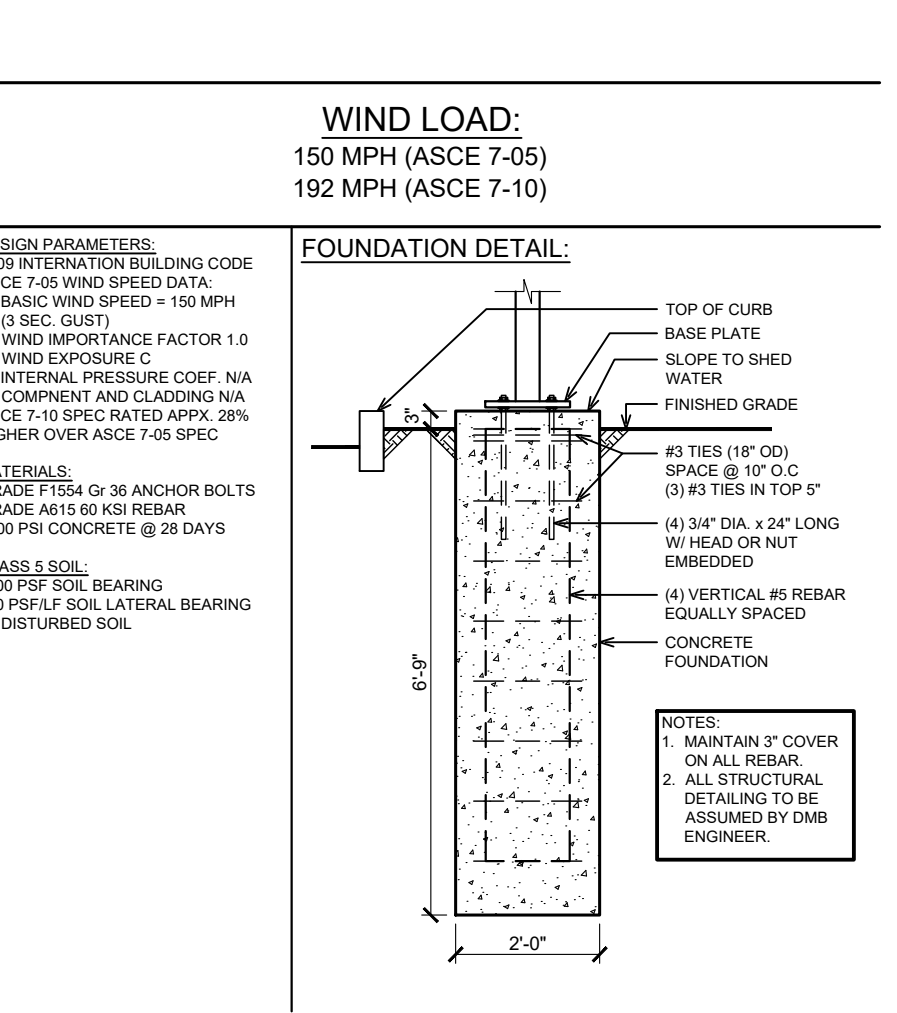
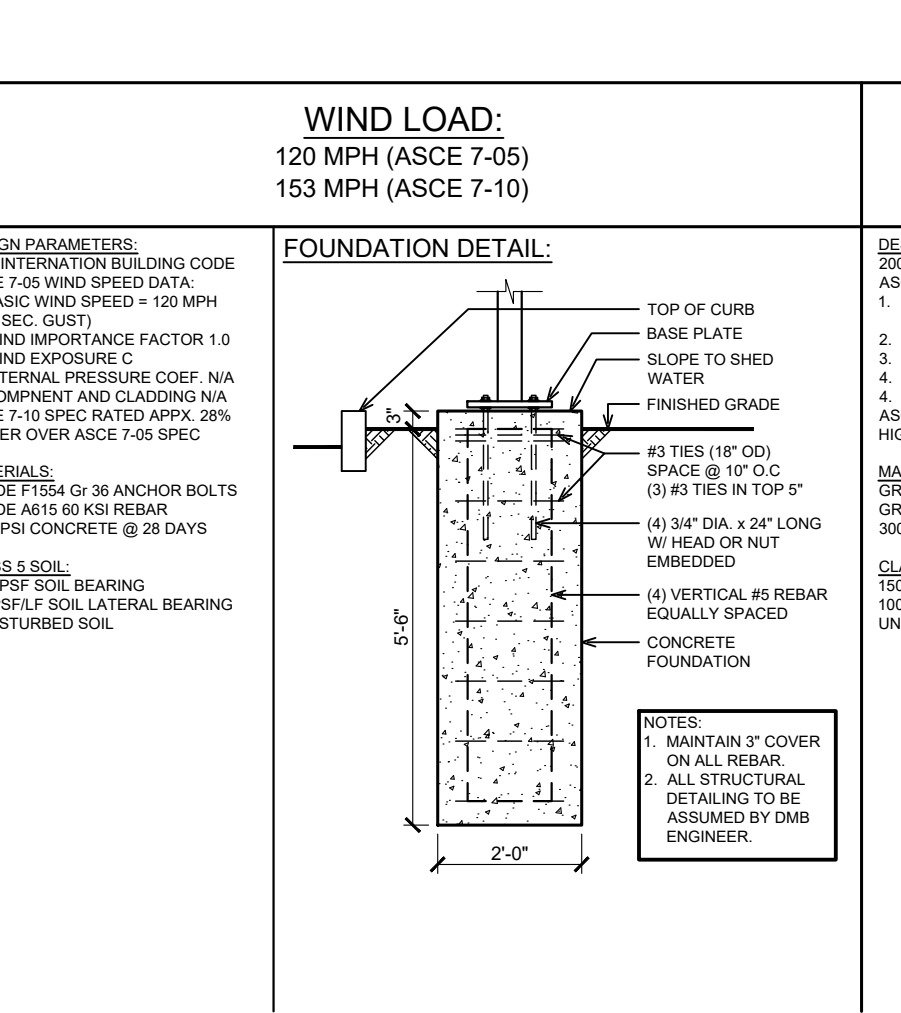

NOTES:

- SIGNAGE VENDOR TO DETERMINE NUMBER OF DIRECTIONAL SIGNS AND LOCATIONS (SITE VERIFY)
- NOTES: DETAILS FOR REFERENCE ONLY. COORDINATE WITH SITE PLAN DRAWING FOR EXACT REQUIREMENTS.

GENERAL NOTES

- ALL SIGNS SHALL BE ERECTED IN ACCORDANCE WITH ALL LOCAL CODES AND SOIL CONDITIONS.
- DESIGNS ARE PER 15 PSF WIND LOADS (VERIFY LOCAL WIND AND SOIL CONDITIONS).
- ALL PAINTED PAVEMENT MARKERS ARE TO BE SOLID YELLOW AND FURNISHED BY GENERAL CONTRACTOR.
- WHEN UNABLE TO VIEW CARS PLACING ORDERS DIRECTLY FROM PICK-UP WINDOW A 24" CONVEX MIRROR SHALL BE PLACED IN AN APPROPRIATE LOCATION TO VIEW CUSTOMERS ORDER AT STATION

ISSUE TABLE		
No.	Date (mm/dd/yyyy)	Description

REVISIONS		
No.	Date	Description
1	8/01/2023	RESPONSE TO CITY
2	9/04/2023	HEALTH COMMENTS
3	9/12/2023	RESPONSE TO CITY
4	9/12/2023	HEALTH COMMENTS

DRAWINGS REVISED AS PER DESIGN BULLETIN		
No.	Date	Description



THIS DRAWING IS OWNED BY OR LICENSED FOR USE BY POPEYES LOUISIANA KITCHEN (OR ITS AFFILIATED OR RELATED COMPANIES) AND MAY NOT BE REPRODUCED, USED, DOWNLOADED, DISSEMINATED, PUBLISHED, OR TRANSMITTED IN ANY FORM OR BY ANY MEANS, EXCEPT WITH THE PRIOR WRITTEN CONSENT OF POPEYES LOUISIANA KITCHEN. COPYRIGHT INFRINGEMENT IS A VIOLATION OF FEDERAL LAW SUBJECT TO CRIMINAL AND CIVIL PENALTIES.

THE CONTRACTOR IS TO VERIFY ALL DIMENSIONS AND CONDITIONS ON THE PROJECT AND TO REPORT ANY DISCREPANCIES TO THE POPEYES LOUISIANA KITCHEN REPRESENTATIVE PRIOR TO COMMENCING WORK. THESE DRAWINGS ARE NOT TO BE USED FOR CONSTRUCTION PURPOSES UNLESS INDICATED BY POPEYES LOUISIANA KITCHEN AS ISSUED FOR CONSTRUCTION.



9.14.2023

Company Logo

Project

POPEYES

Store Type: US 2112 PROTOTYPE 2112-21

Location: 1517 NC 24-87 CAMERON, NC

Drawing Title: MENU SIGN DETAILS SINGLE DOUBLE DRIVE-THRU

Drawn: SH	Checked: AL
Scale: AS NOTED	Date: JUNE 2023
Project No: C22-129	Drawing No: AS2.1

POPEYES LOUISIANA KITCHEN MODEL 2112, 1517 NC 24-87, CAMERON, NC (JUNE 01, 2023) STORE NO. C22-129

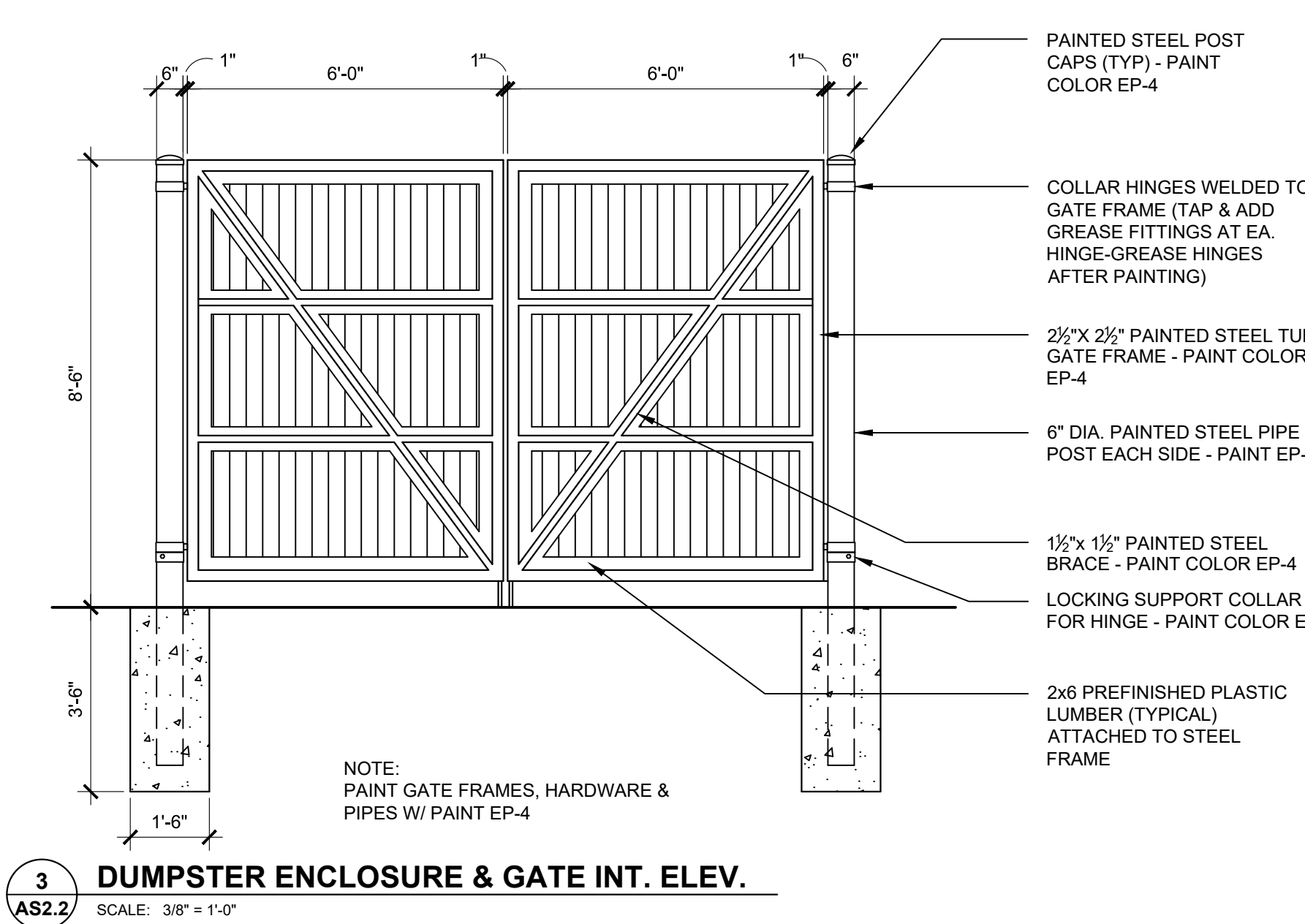
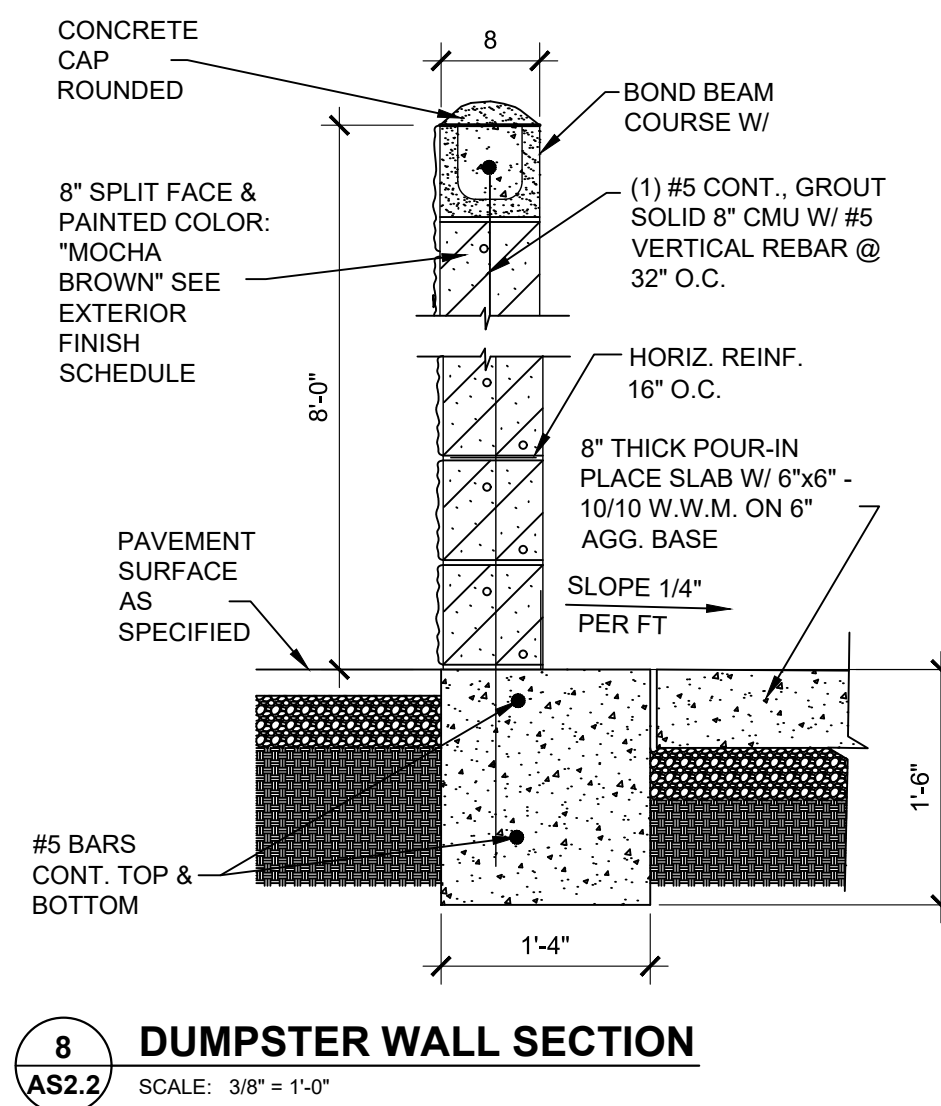
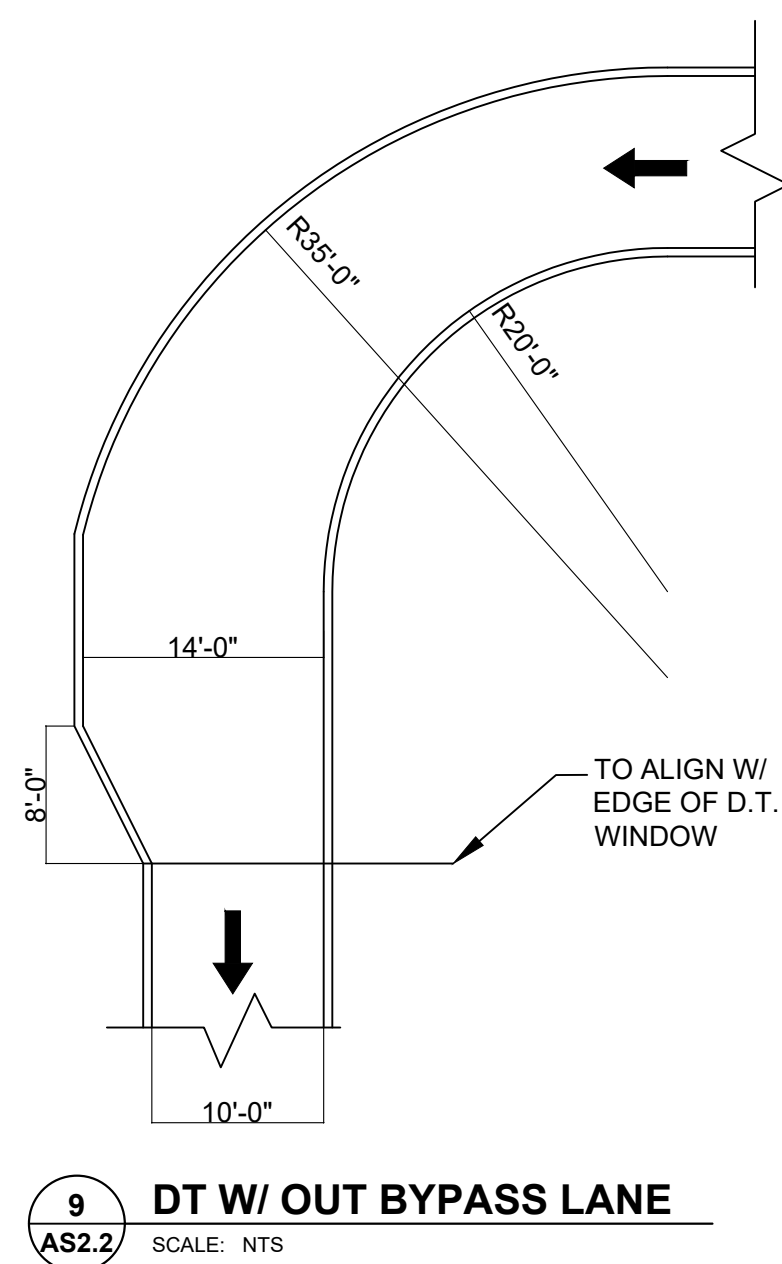
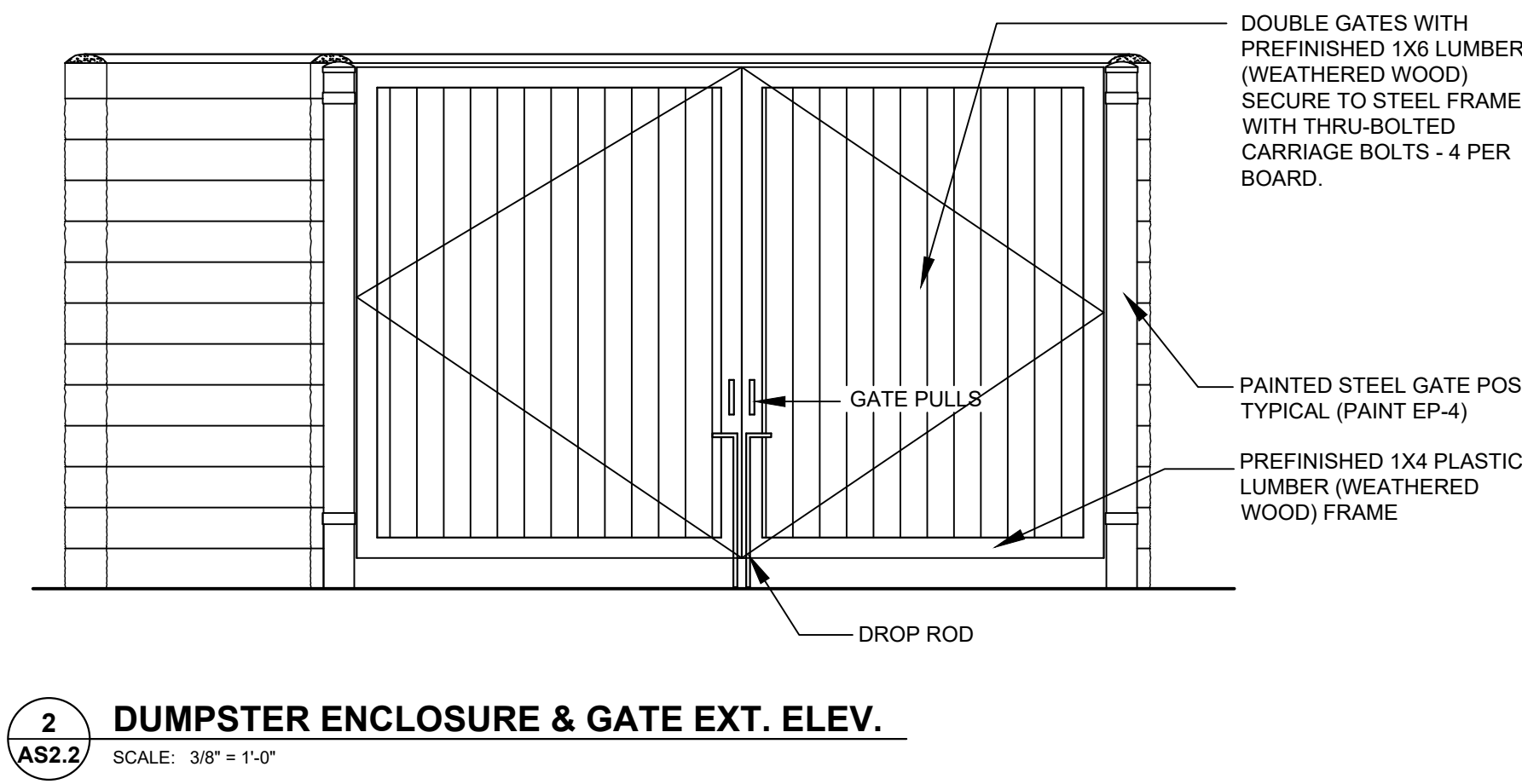
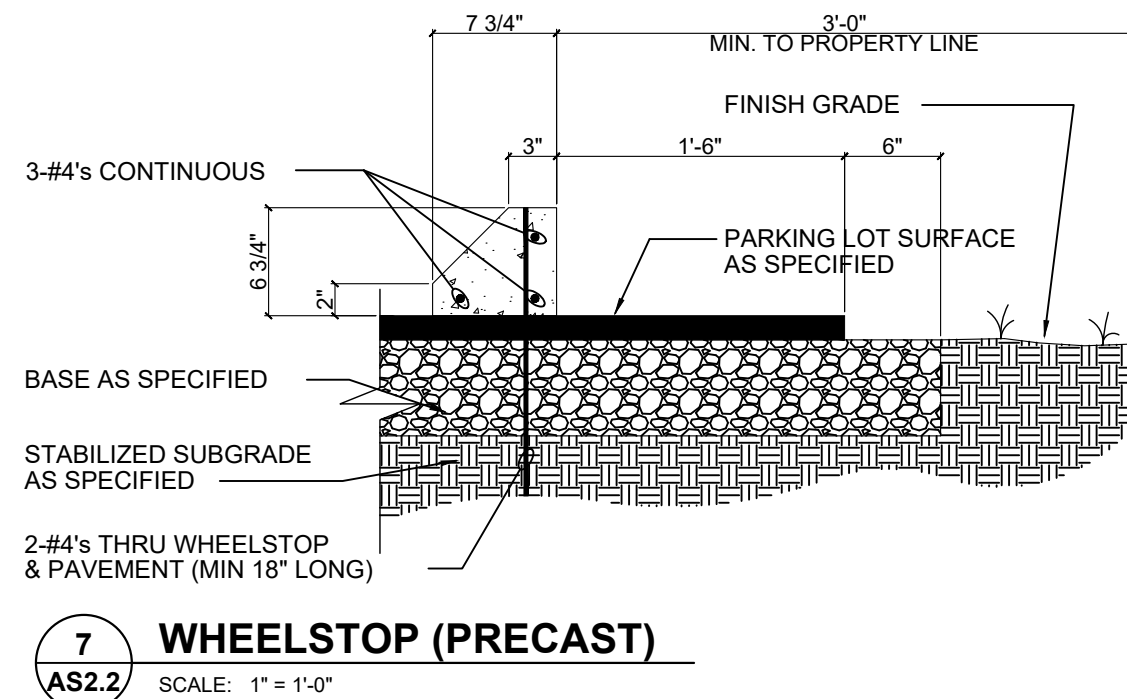
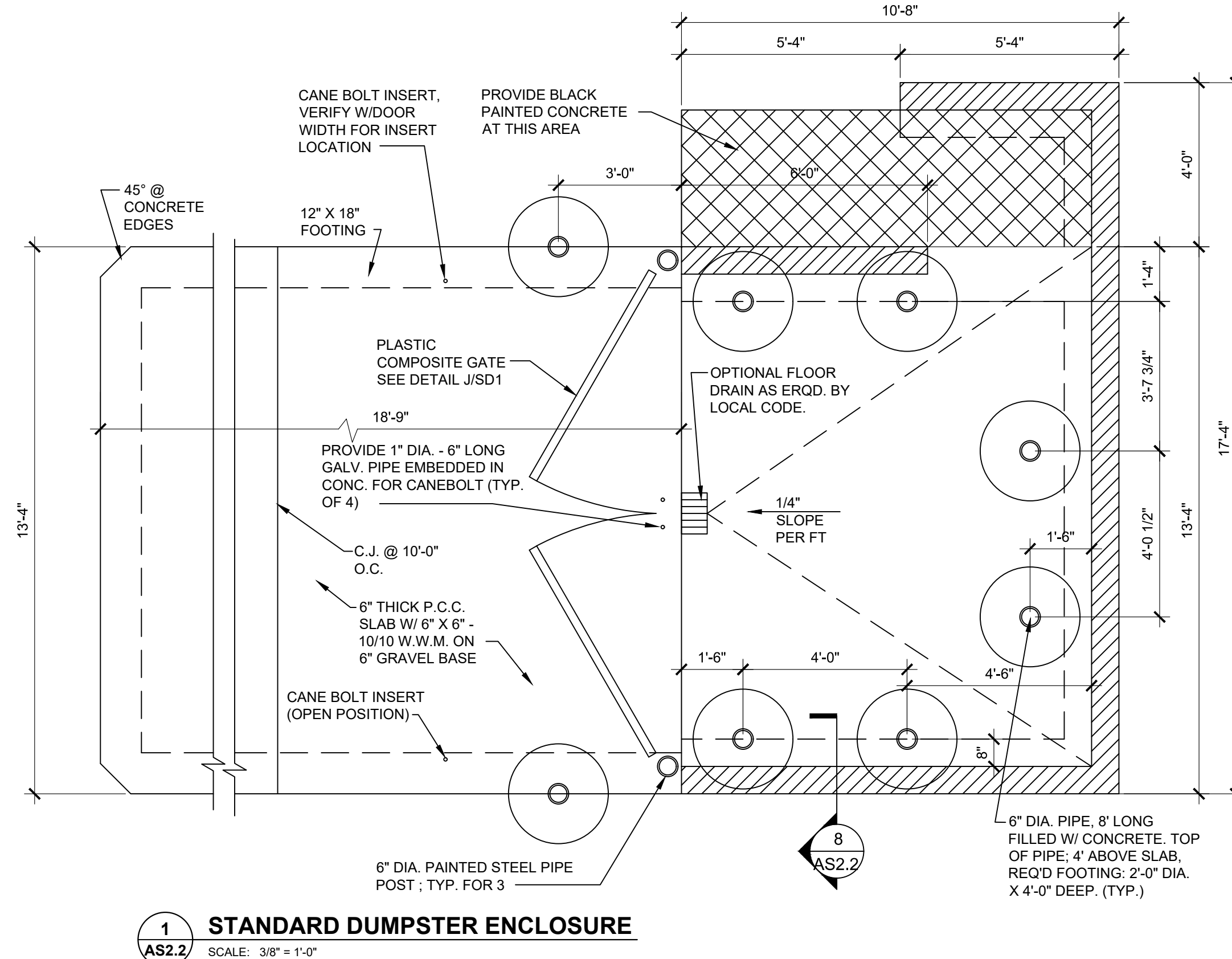
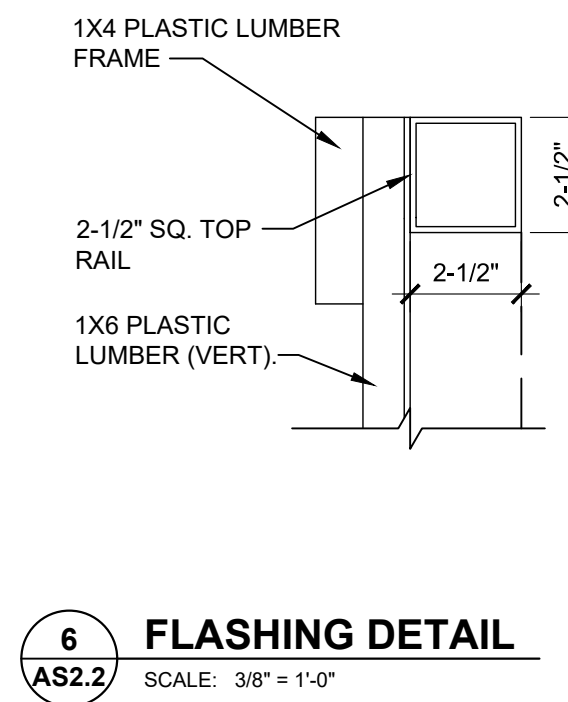
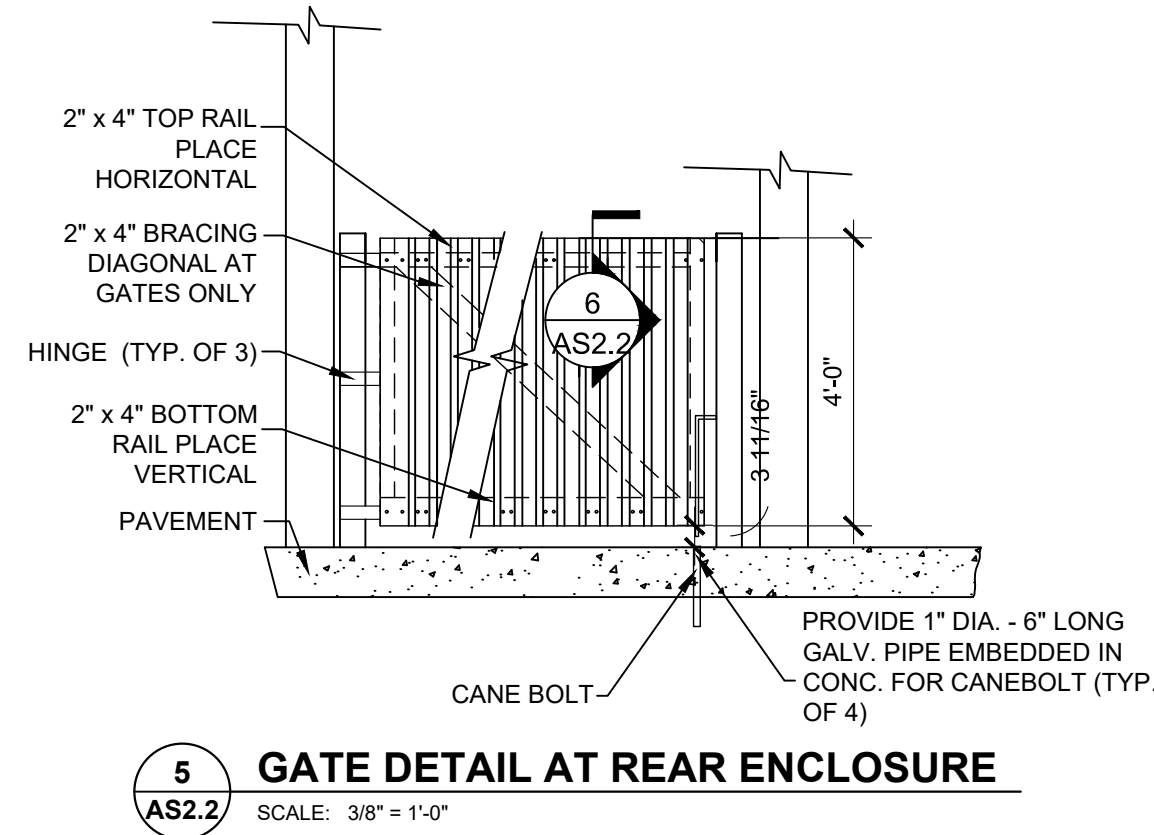
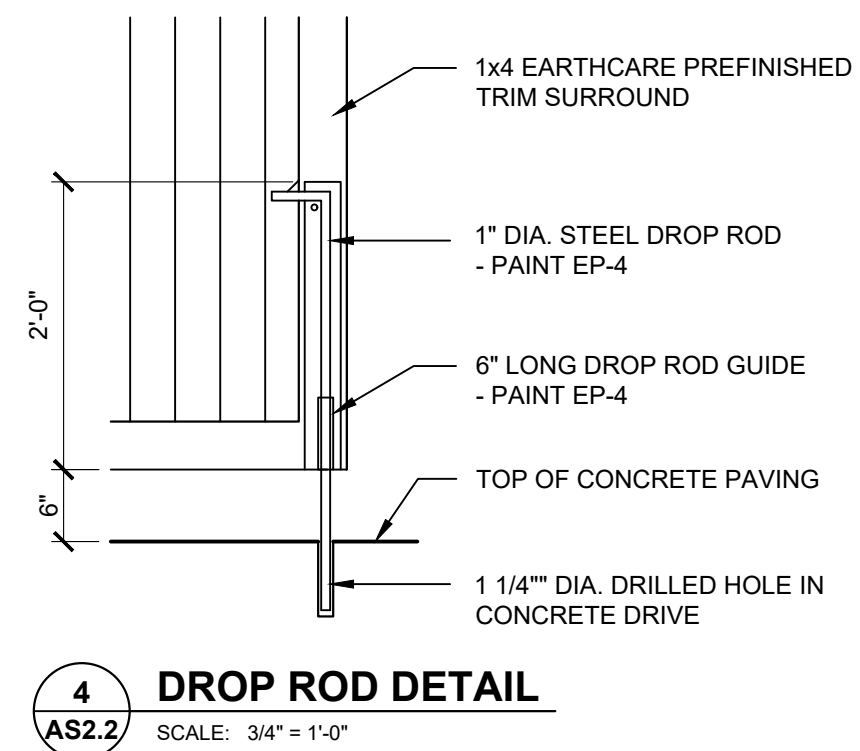

ISSUE TABLE		
No.	Date (mm/dd/yy)	Description

REVISIONS		
No.	Date	Description
1	8/01/2023	RESPONSE TO CITY
2	9/04/2023	HEALTH COMMENTS
3	9/12/2023	RESPONSE TO CITY
4	9/12/2023	HEALTH COMMENTS

DRAWINGS REVISED AS PER DESIGN BULLETIN		
No.	Date	Description



THIS DRAWING IS OWNED BY OR LICENSED FOR USE BY POPEYES LOUISIANA KITCHEN (OR ITS AFFILIATED OR RELATED COMPANIES) AND MAY NOT BE REPRODUCED, USED, COPIED, DISSEMINATED, PUBLISHED OR TRANSFERRED IN ANY FORM OR BY ANY MEANS, EXCEPT WITH THE PRIOR WRITTEN CONSENT OF POPEYES LOUISIANA KITCHEN. COPYRIGHT INFRINGEMENT IS A VIOLATION OF FEDERAL LAW SUBJECT TO CRIMINAL AND CIVIL PENALTIES.

THE CONTRACTOR IS TO VERIFY ALL DIMENSIONS AND CONDITIONS ON THE PROJECT AND TO REPORT ANY DISCREPANCIES TO THE POPEYES LOUISIANA KITCHEN REPRESENTATIVE PRIOR TO COMMENCING WORK. THESE DRAWINGS ARE NOT TO BE USED FOR CONSTRUCTION PURPOSES UNLESS INDICATED BY POPEYES LOUISIANA KITCHEN AS ISSUED FOR CONSTRUCTION.

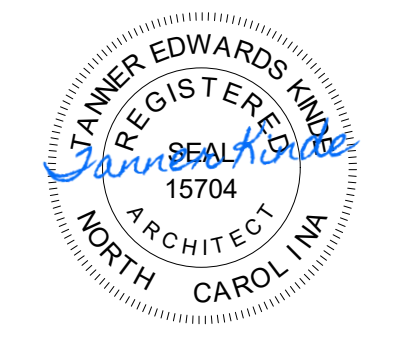

9.14.2023

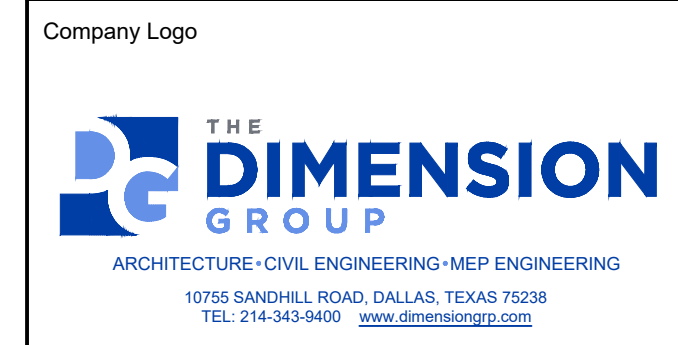

Store Type: US 2112 PROTOTYPE 2112-21

Location: 1517 NC 24-87 CAMERON, NC

Drawing Title: SITE DETAILS - TRASH ENCLOSURE WOOD

Drawn	Checked
SH	AL
Scale: AS NOTED	Date: JUNE 2023
Project No. C22-129	Drawing No. AS2.2

POPEYES LOUISIANA KITCHEN MODEL 2112, 1517 NC 24-87, CAMERON, NC (JUNE 01, 2023) STORE NO. C22-129

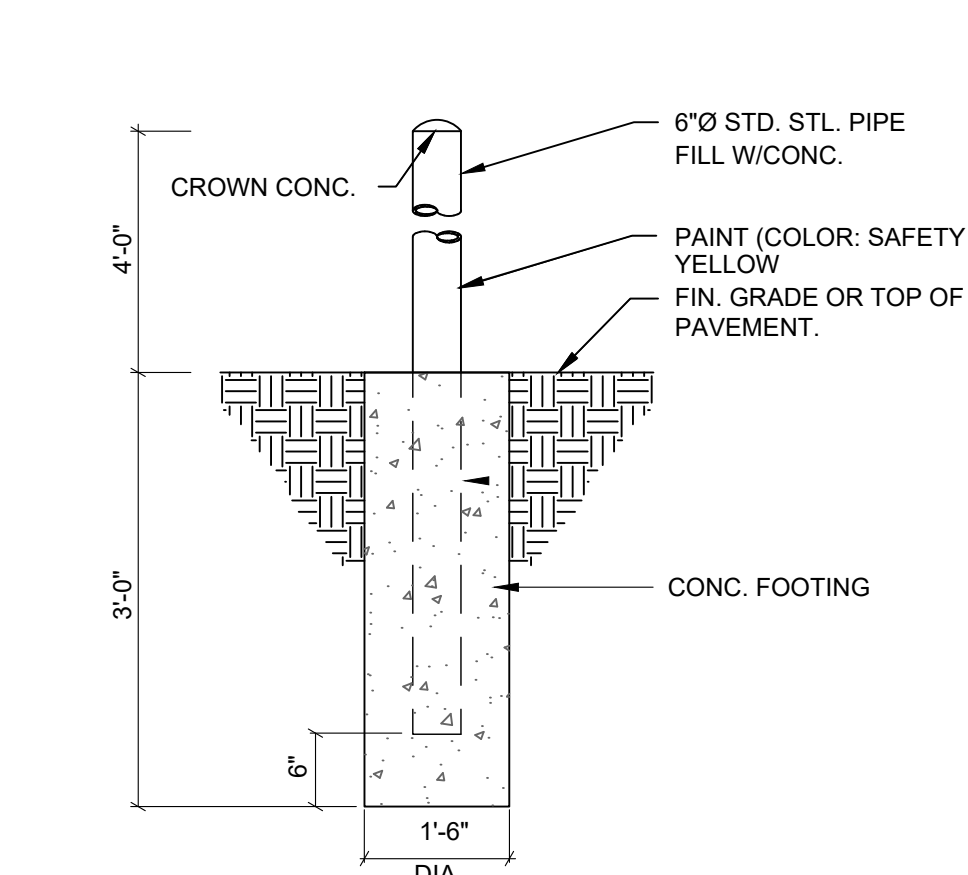

13 BOLLARD DETAIL
AS2.3 SCALE: 3/8" = 1'-0"

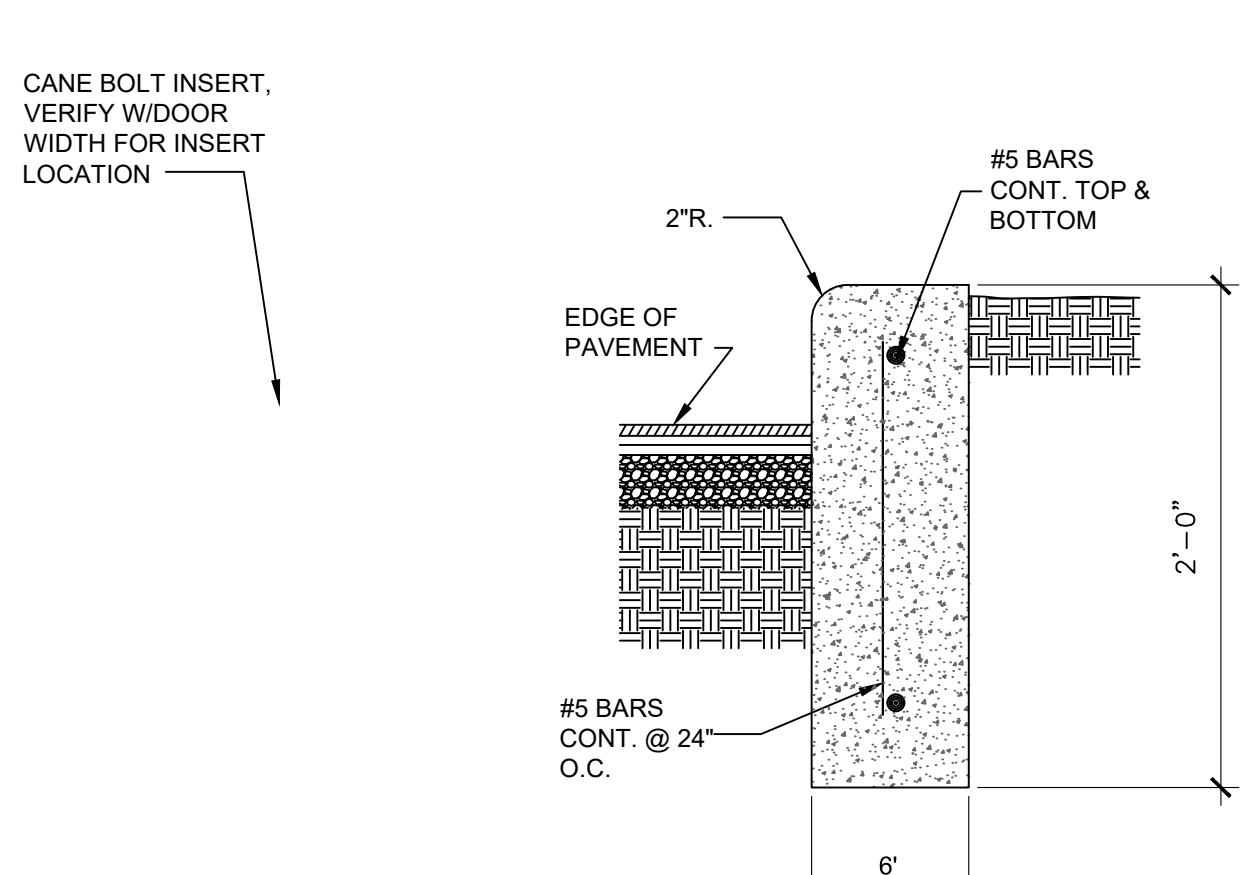

11 CURB DETAIL
AS2.3 SCALE: 3/8" = 1'-0"

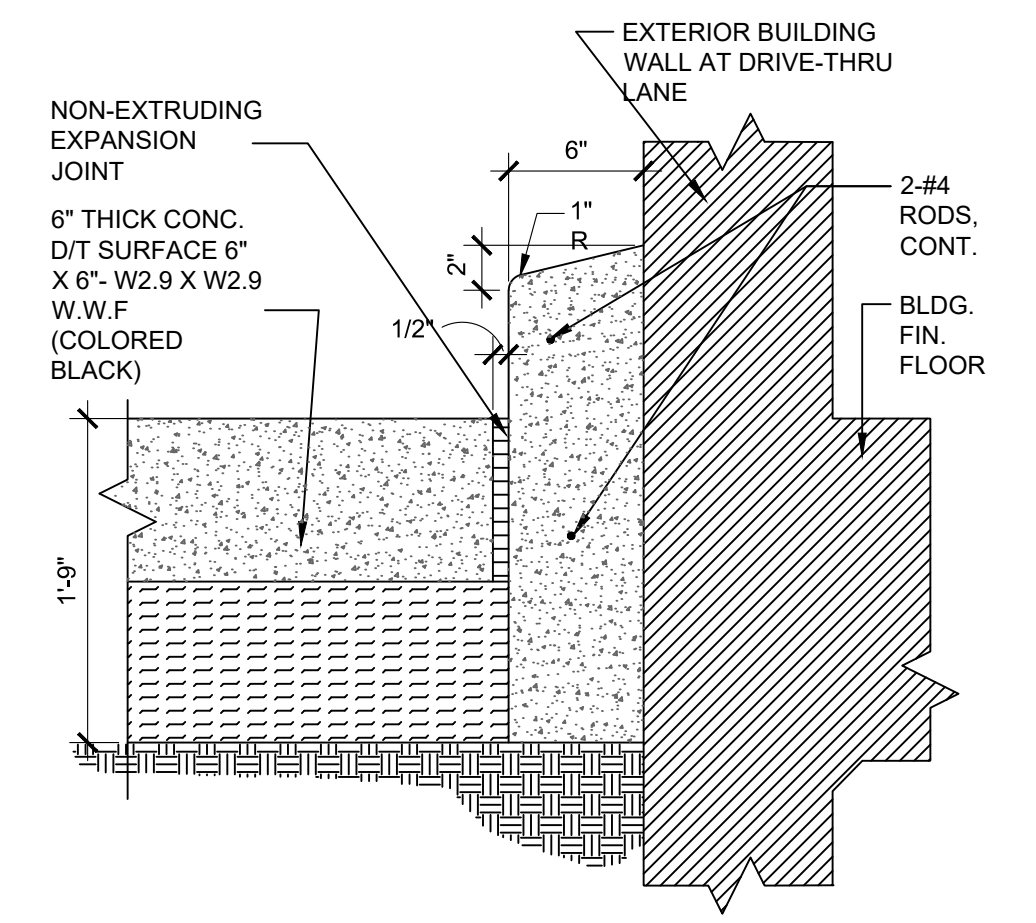

5 6" BARRIER CURB @ DRIVE-THRU WINDOW
AS2.3 SCALE: 3/8" = 1'-0"

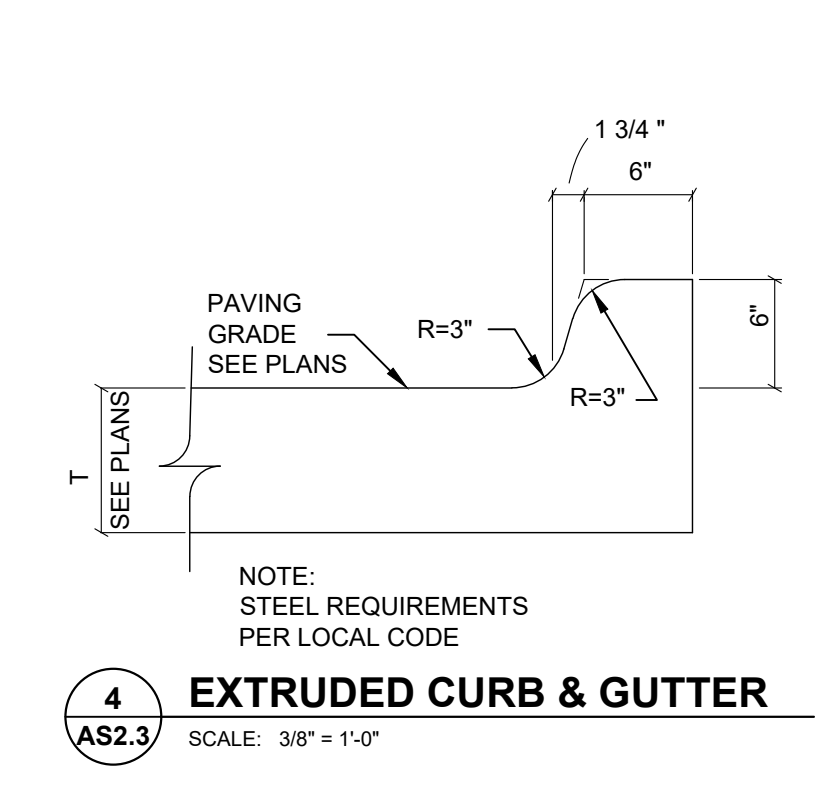

4 EXTRUDED CURB & GUTTER
AS2.3 SCALE: 3/8" = 1'-0"

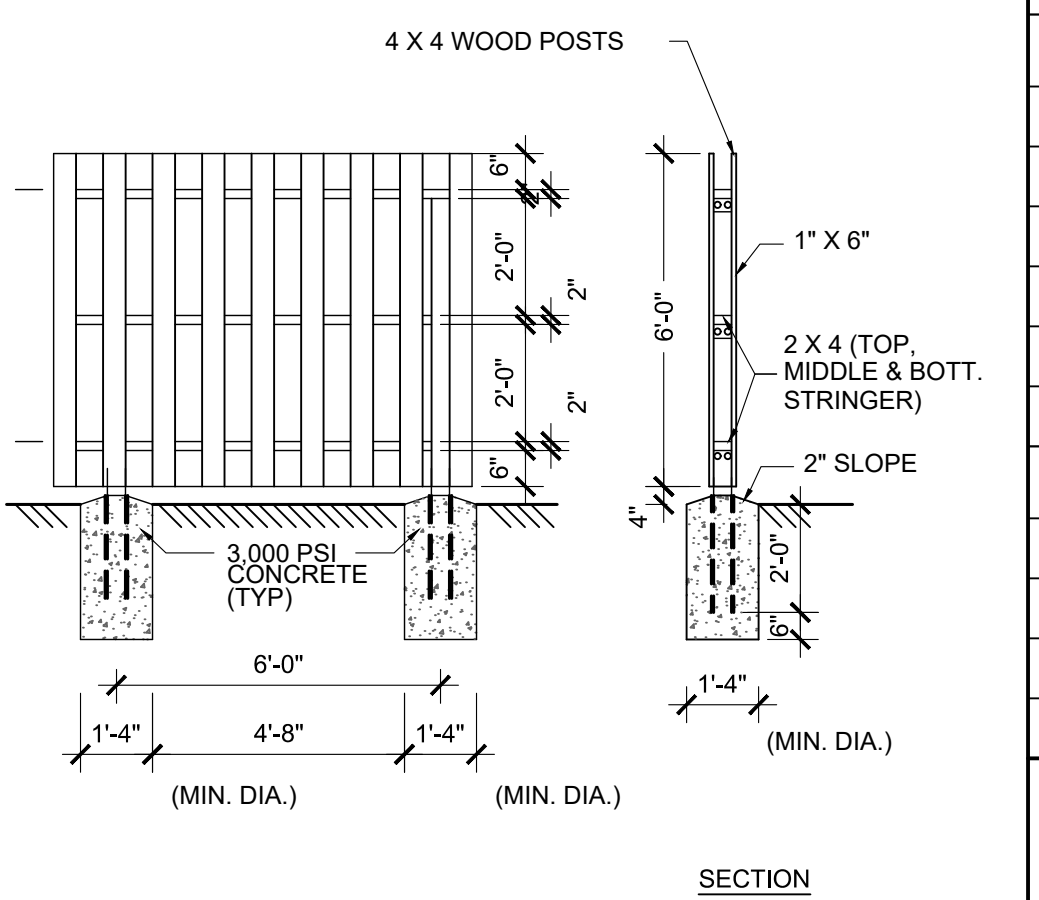

1 SHADOW BOX WOOD FENCE
AS2.3 SCALE: 3/8" = 1'-0"

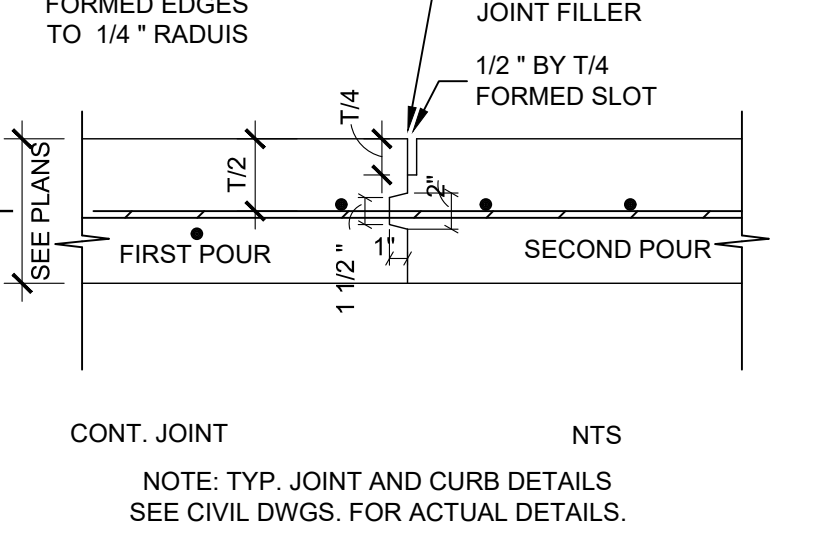
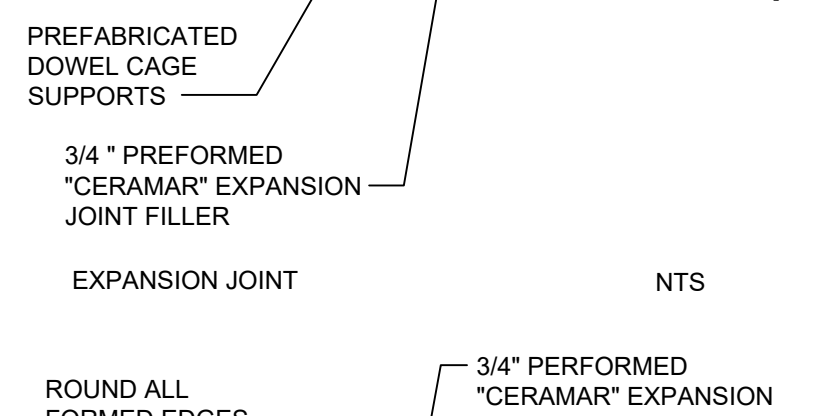
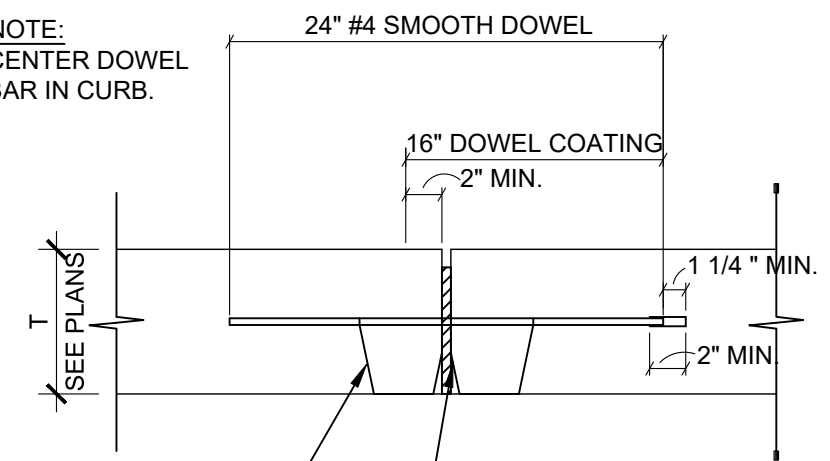
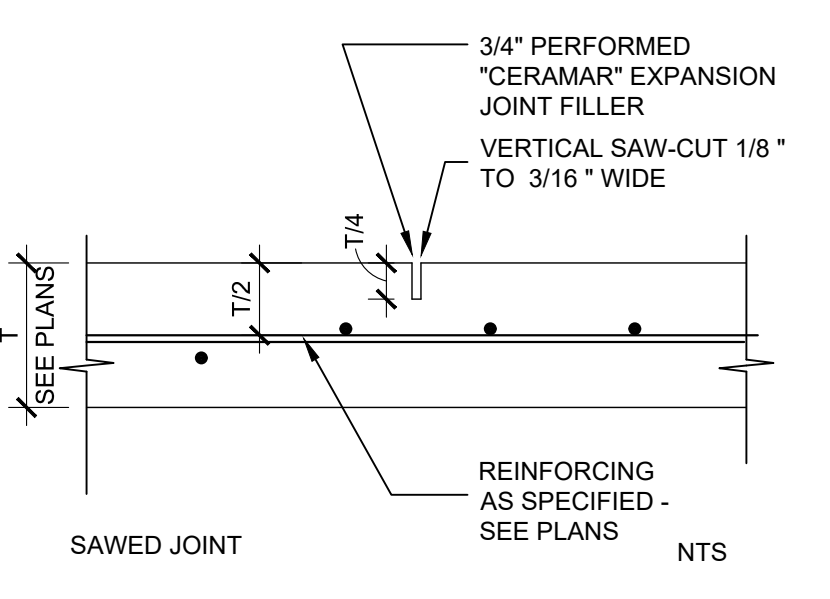

13 TYPICAL JOINT DETAILS
AS2.3 SCALE: 3/8" = 1'-0"

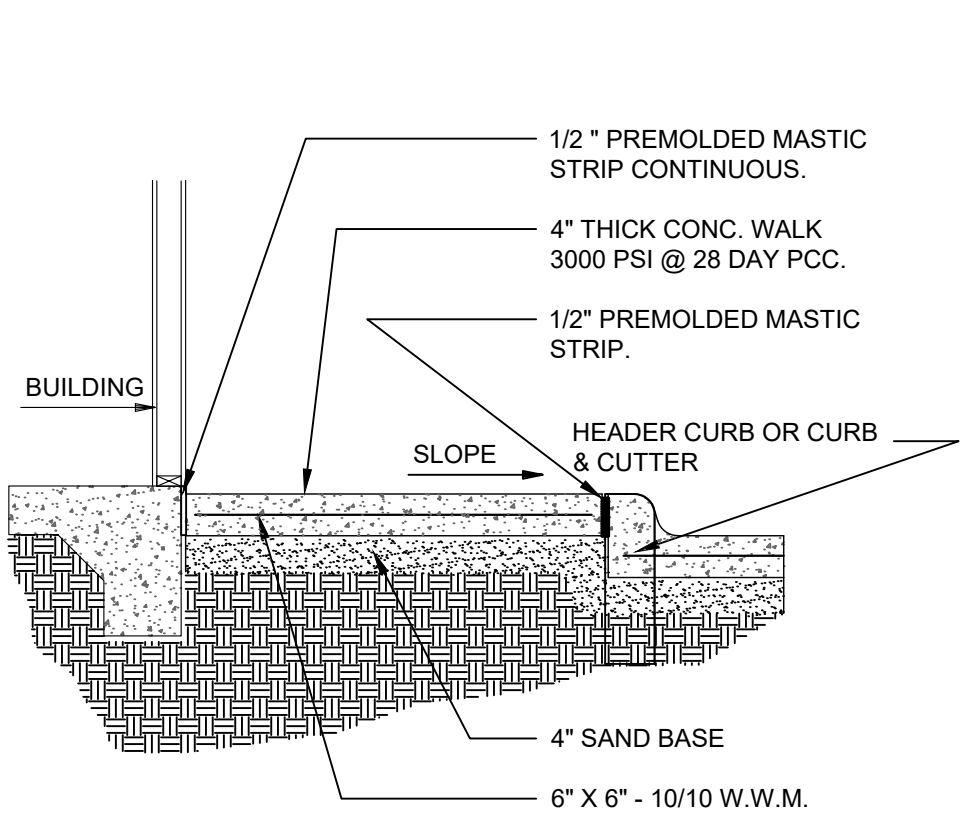

9 SIDEWALK DETAIL
AS2.3 SCALE: 3/8" = 1'-0"

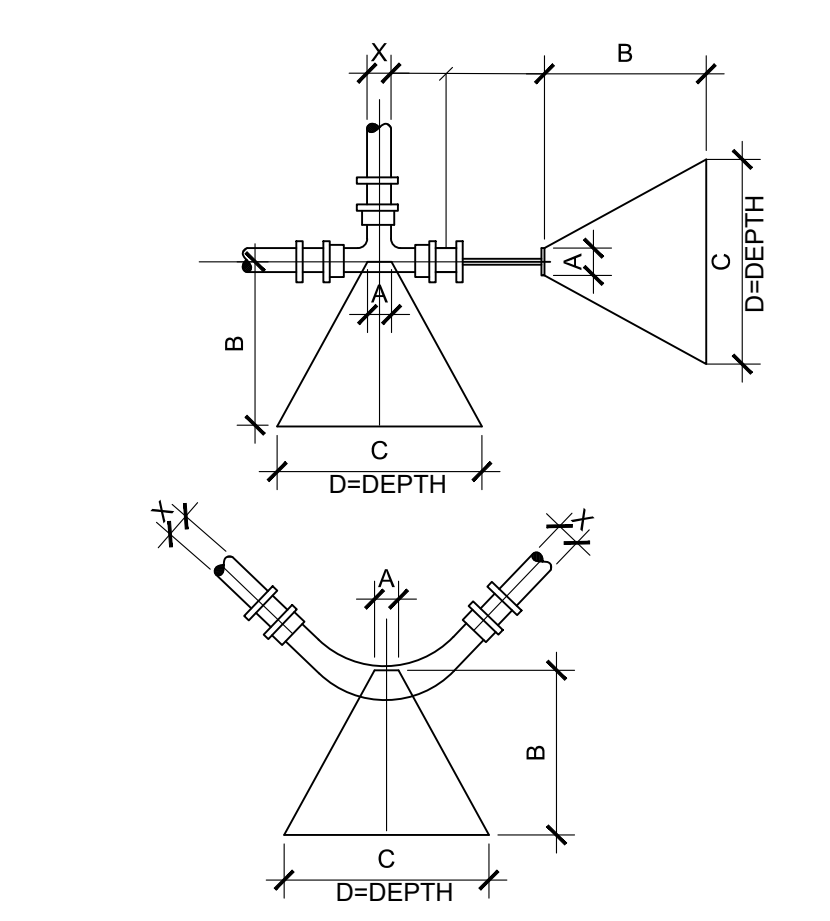

10 THRUST BLOCKS
AS2.3 SCALE: 3/8" = 1'-0"

NOTE: CONCRETE TO HAVE A MIN. 28 DAY STRENGTH OF 3000 PSI

BLOCKING DIMENSIONS					
DEAD END AND TEES	X	A	B	C	D
	8"	10"	2'-3"	3'-3"	2'-0"
12"	12"	3'-0"	4'-6"	3'-0"	3'-0"
BENDS	8"	10"	2'-0"	4'-0"	2'-3"
	12"	12"	4'-3"	6'-0"	3'-3"
90°	8"	10"	1'-6"	2'-6"	2'-0"
	12"	12"	1'-9"	3'-0"	1'-9"
45°	8"	10"	1'-0"	2'-0"	1'-3"
	12"	12"	0'-6"	1'-9"	1'-6"
11 1/4°	8"	10"	0'-6"	1'-4"	1'-0"
	12"	12"	0'-6"	1'-9"	1'-6"

X= DIAMETER OF PIPE TO BE BLOCKED NOTE: BLOCKING SHALL BE CONSTRUCTED AS PER AWWA STD. 0600, SECTION 12.3, OR LATEST REVISION

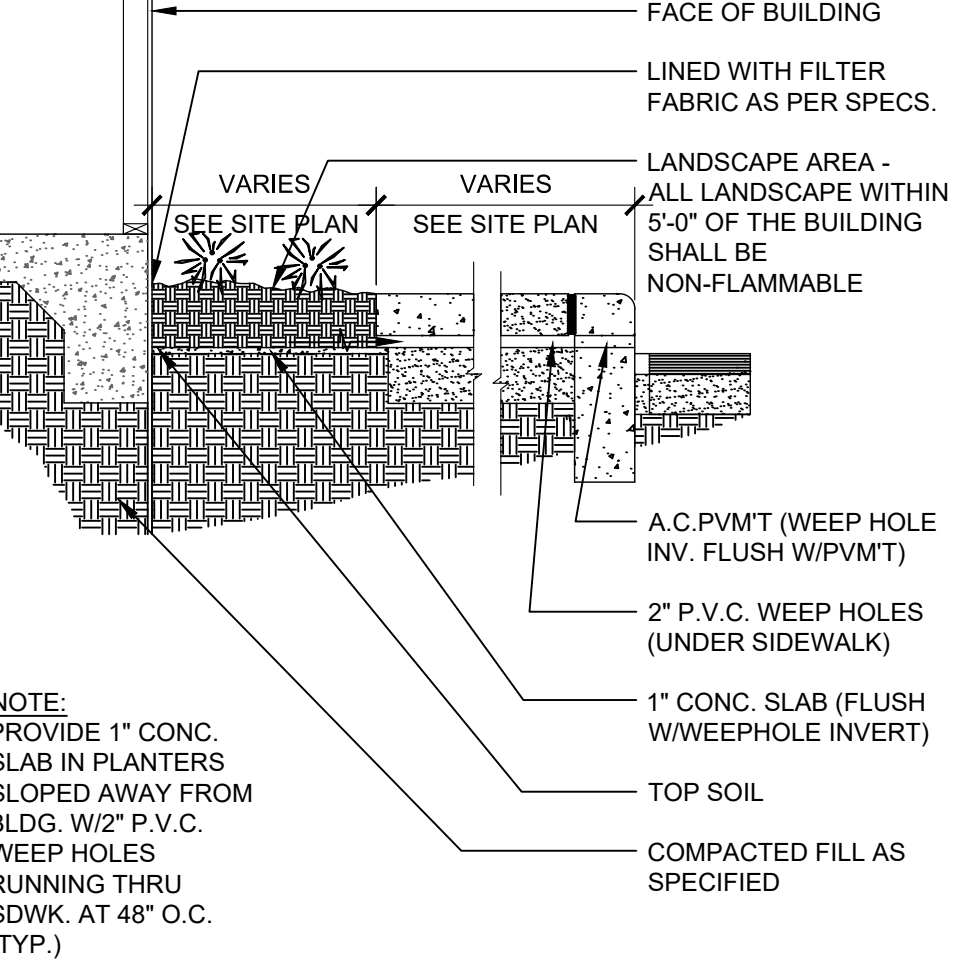

7 PLANTER SIDEWALK
AS2.3 SCALE: 3/8" = 1'-0"

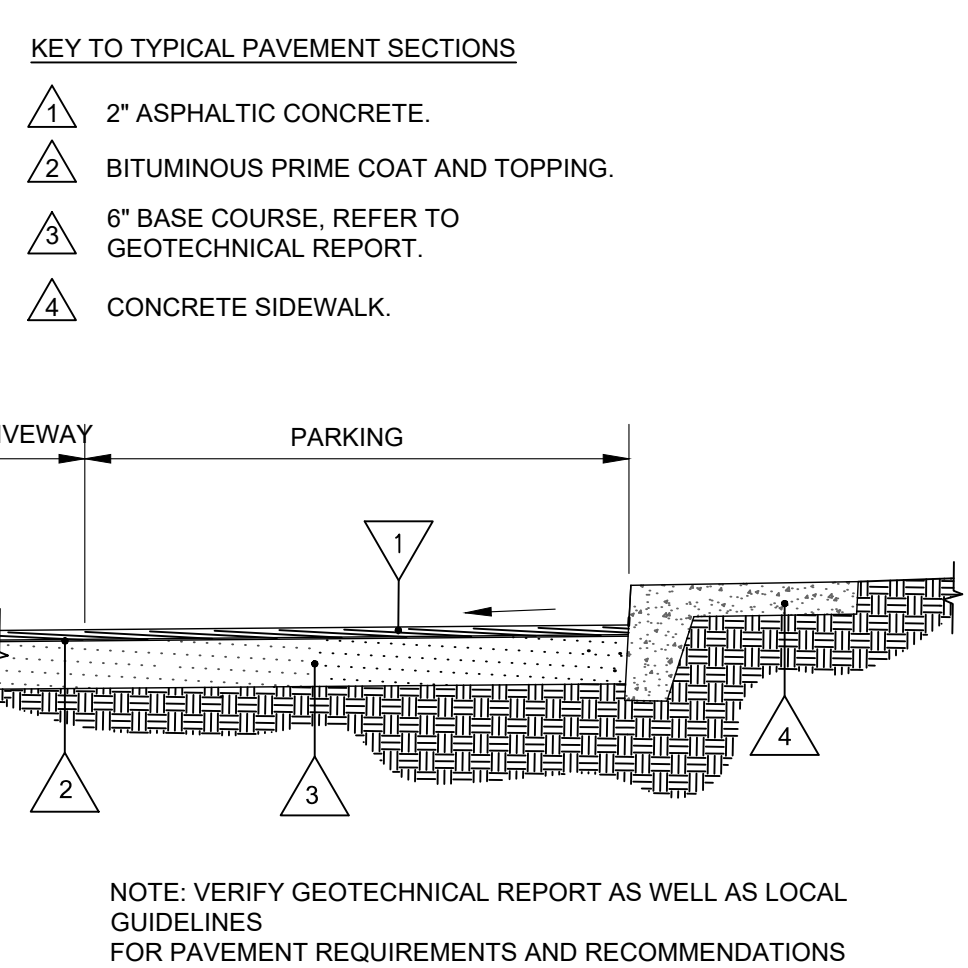

8 TYP. ASPHALT PAVEMENT DETAIL
AS2.3 SCALE: 3/8" = 1'-0"

GREASE TRAP SIZE TABLE		
G.T. SIZE	DIM "A"	DIM "B"
1000 GALLON	8'-2"	5'-1"
1200 GALLON	8'-6"	5'-9"

VERIFY PER LOCAL CODE

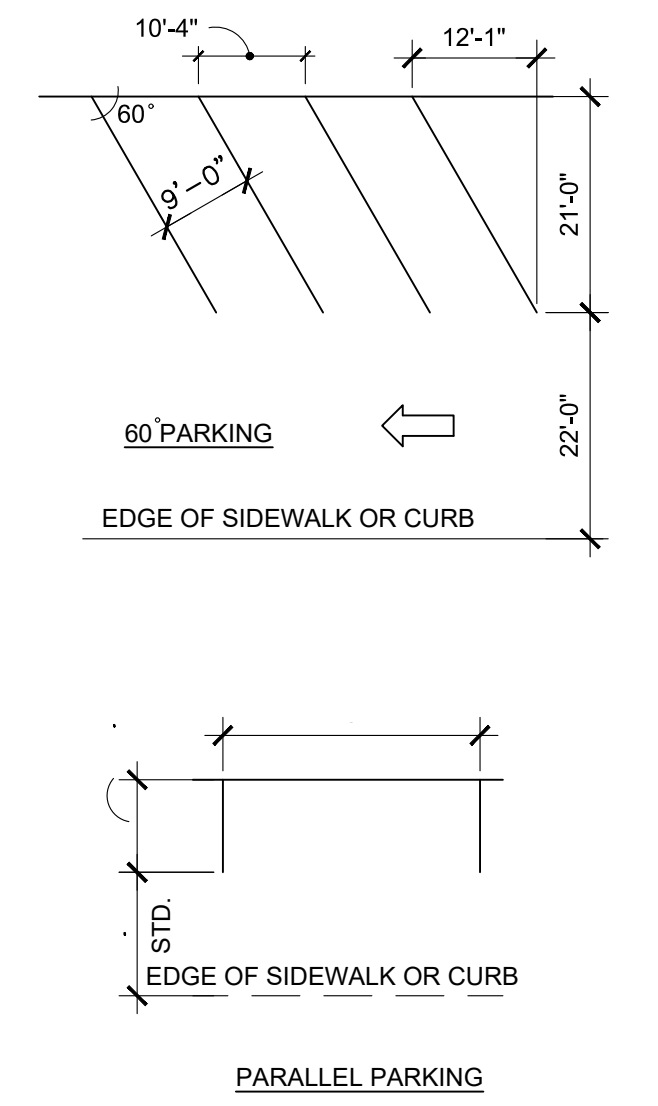
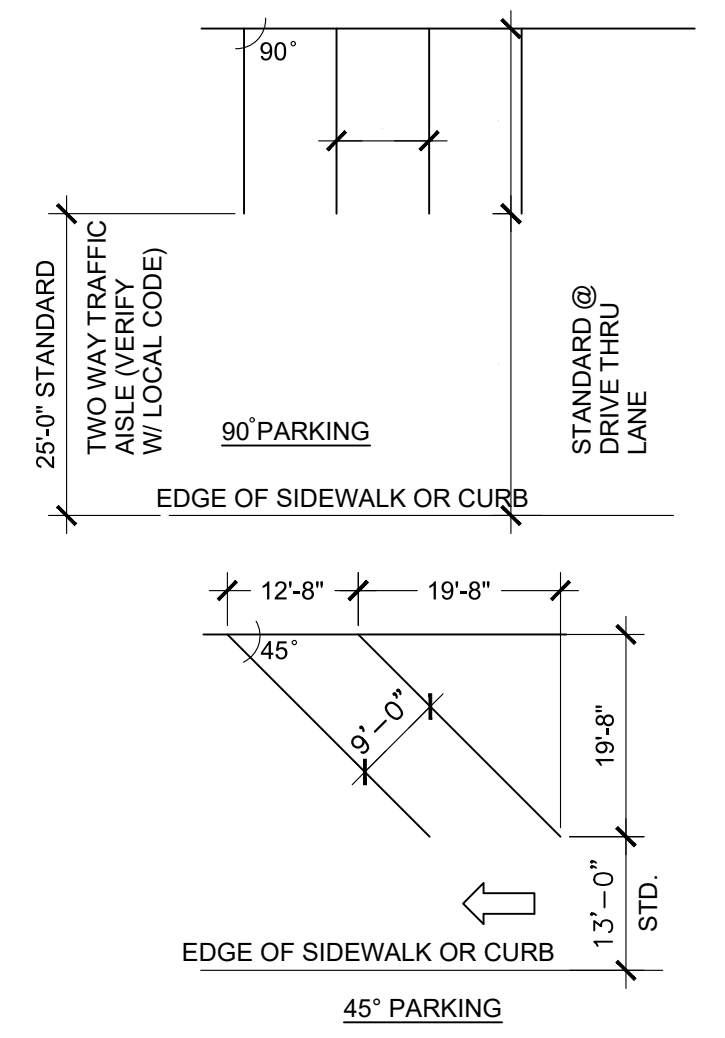
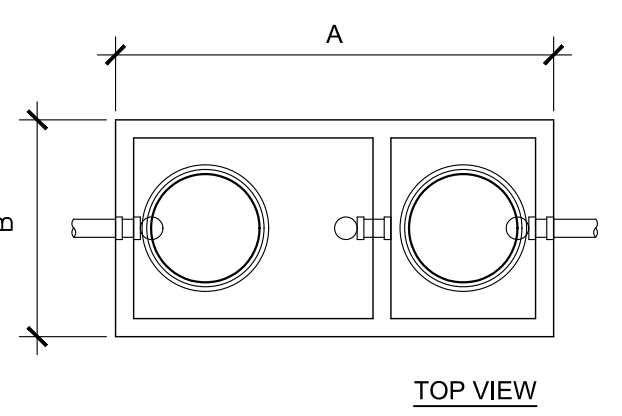

NOTES:
1. WHEEL STOPS NOT TO BE USED UNLESS REQ'D FOR SAFETY REASONS.
2. USE 90 DEGREE PARKING WHENEVER POSSIBLE.
3. DIMENSIONS SHOWN ABOVE ARE BASED ON 9'X18' STALLS.

VERIFY DIMENSIONS WITH LOCAL REGULATORY AGENCY

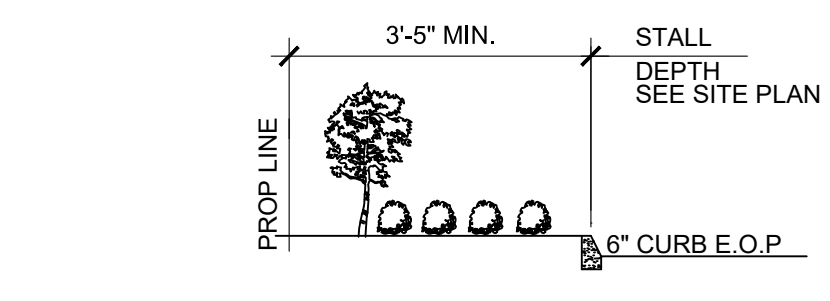

2 PARKING STALL STANDARDS
AS2.3 SCALE: 3/8" = 1'-0"

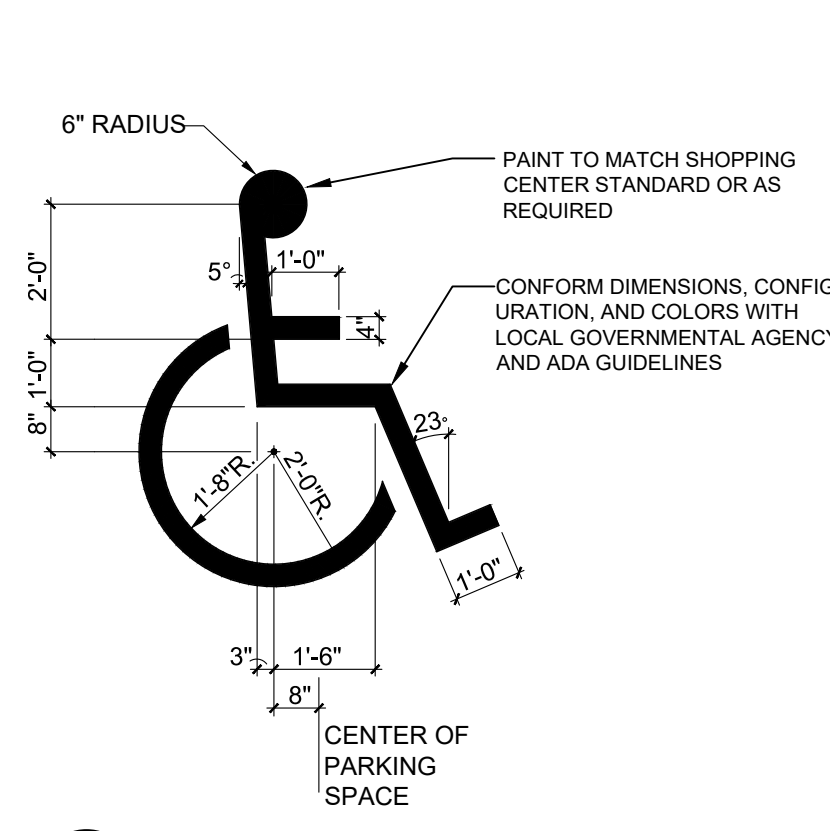

12 HANDICAP SYMBOL
AS2.3 SCALE: 3/8" = 1'-0"

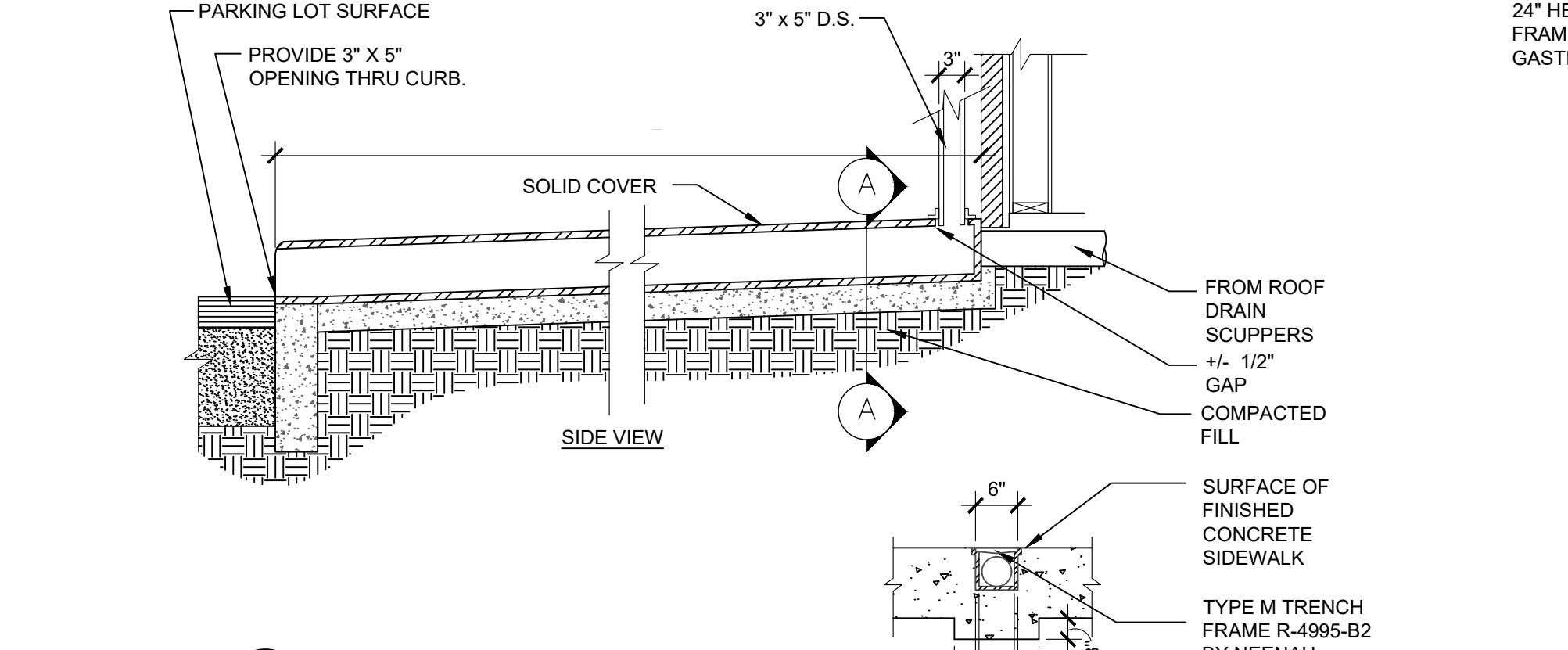

6 ROOF DRAIN FLUME
AS2.3 SCALE: 3/8" = 1'-0"

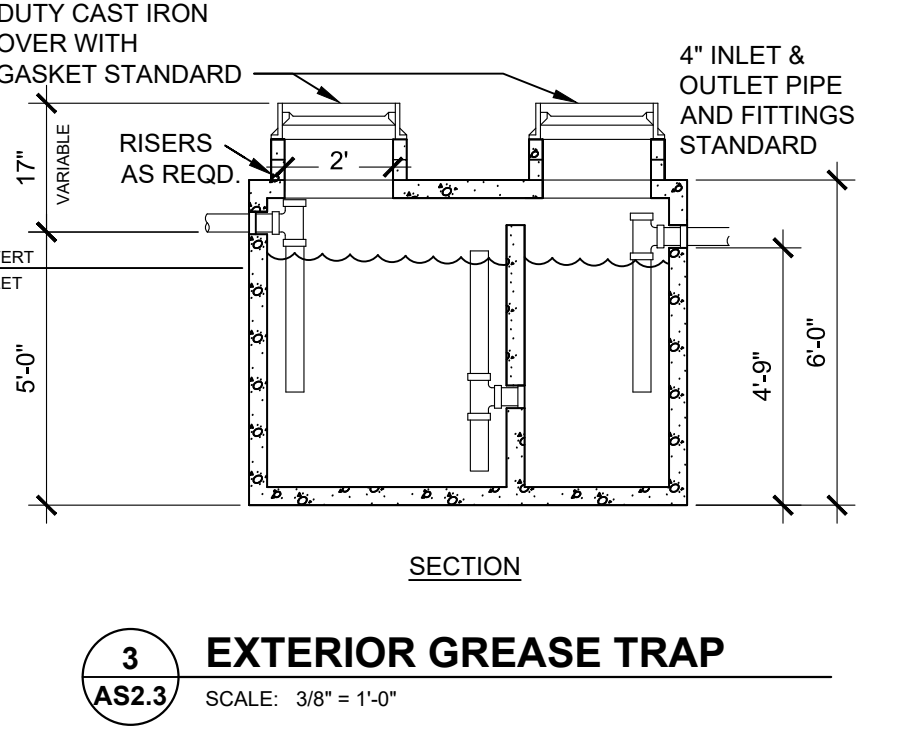

3 EXTERIOR GREASE TRAP
AS2.3 SCALE: 3/8" = 1'-0"

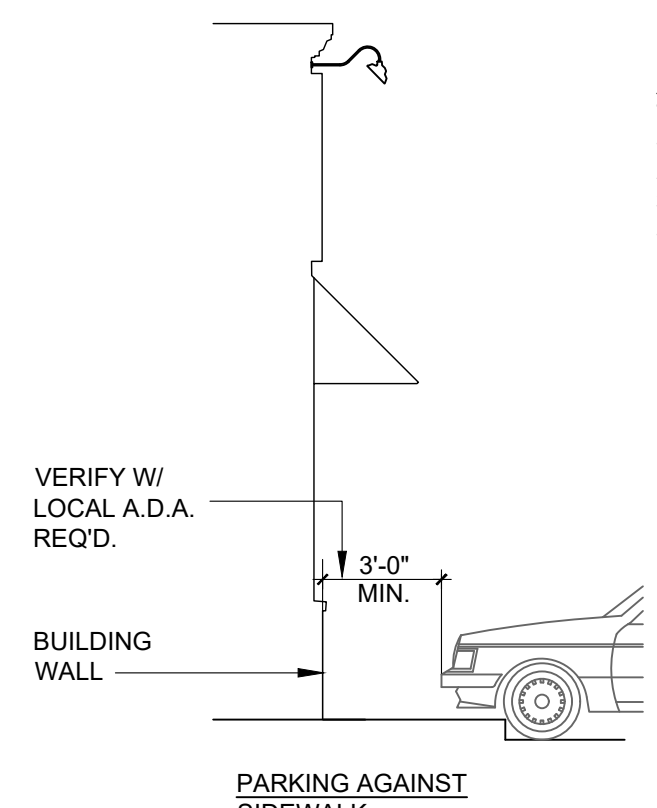

2 PARKING AGAINST SIDEWALK

ISSUE TABLE

No.	Date (mm/dd/yy)	Description

REVISIONS

No.	Date	Description
1	8/01/2023	RESPONSE TO CITY
2	9/04/2023	HEALTH COMMENTS
3	9/12/2023	RESPONSE TO CITY
4	9/12/2023	HEALTH COMMENTS

DRAWINGS REVISED AS PER DESIGN BULLETIN

No.	Date	Description

THIS DRAWING IS OWNED BY OR LICENSED FOR USE BY POPEYES LOUISIANA KITCHEN (OR ITS AFFILIATED OR RELATED COMPANIES) AND MAY NOT BE REPRODUCED, COPIED, DOWNGRADED, DISSEMINATED, PUBLISHED OR TRANSFERRED IN ANY FORM OR BY ANY MEANS, EXCEPT WITH THE PRIOR WRITTEN CONSENT OF POPEYES LOUISIANA KITCHEN. COPYRIGHT INFRINGEMENT IS A VIOLATION OF FEDERAL LAW SUBJECT TO CRIMINAL AND CIVIL PENALTIES.

THE CONTRACTOR IS TO VERIFY ALL DIMENSIONS AND CONDITIONS ON THE PROJECT AND TO REPORT ANY DISCREPANCIES TO THE POPEYES LOUISIANA KITCHEN REPRESENTATIVE PRIOR TO COMMENCING WORK. THESE DRAWINGS ARE NOT TO BE USED FOR CONSTRUCTION PURPOSES UNLESS INDICATED BY POPEYES LOUISIANA KITCHEN AS "ISSUED FOR CONSTRUCTION".

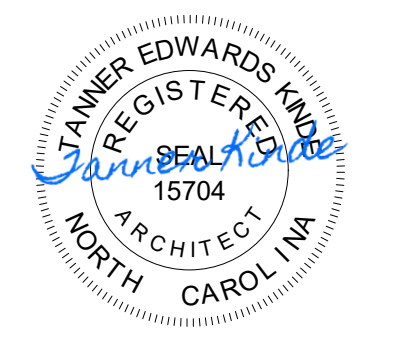

9.14.2023

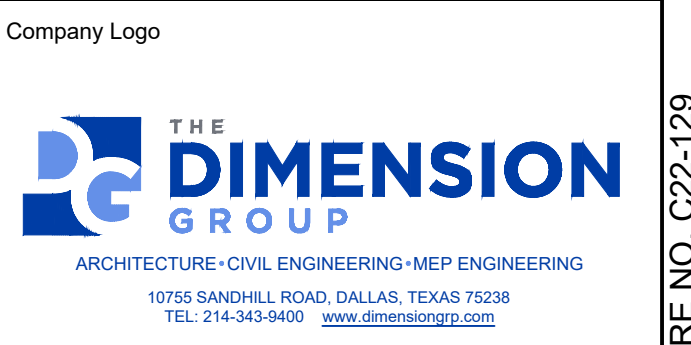

Store Type US 2112 PROTOTYPE 2112-21

Location 1517 NC 24-87 CAMERON, NC

Drawing Title SITE DETAILS

Drawn SH	Checked AL
Scale AS NOTED	Date JUNE 2023
Project No. C22-129	Drawing No. AS2.3

POPEYES LOUISIANA KITCHEN MODEL 2112, 1517 NC 24-87, CAMERON, NC (JUNE 01, 2023) STORE NO. C22-129

1 EXITING PLAN
SCALE: 1/4"=1'-0"

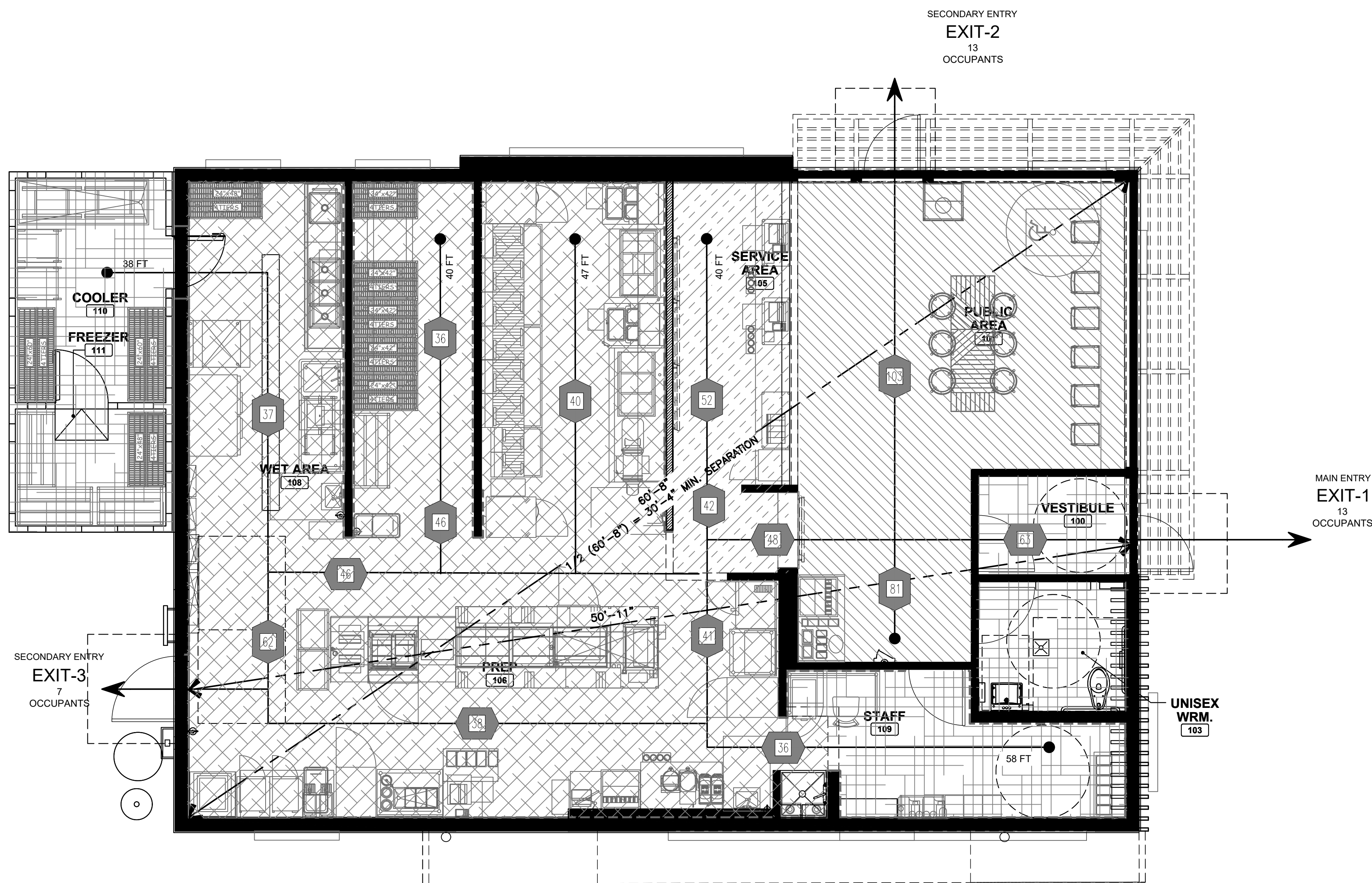

GENERAL NOTES:
A. FIRE EXTINGUISHER (K CLASS) TO BE PROVIDED BY G.C. VERIFY NUMBER AND LOCATION OF EXTINGUISHERS WITH LOCAL AUTHORITIES. SEE SHEET A2 FOR ADDITIONAL INFORMATION

OCCUPANCY SIGNAGE NOTES:
SIGNS STATING THE MAXIMUM OCCUPANT CONTENT SHALL BE CONSPICUOUSLY POSTED IN EACH AREA OF ASSEMBLY, ASSEMBLY ROOM, OR ROOM USED FOR SIMILAR PURPOSE.

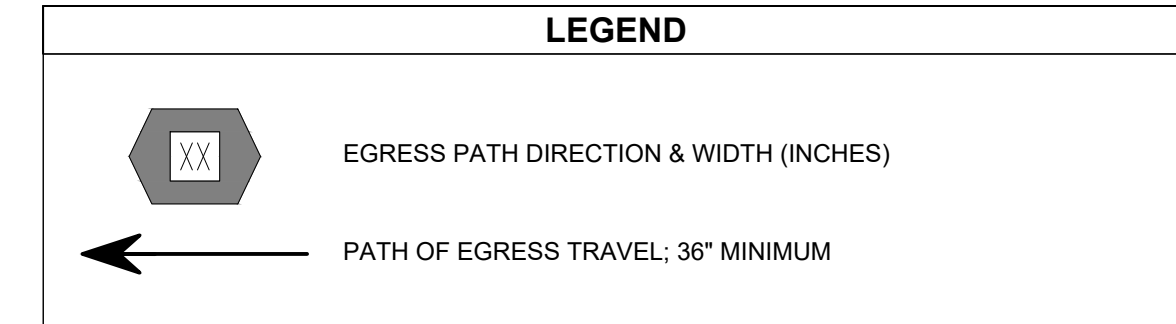

BUILDING CODE INFORMATION
BUILDING CODE: 2018 INTERNATIONAL BUILDING CODE
OCCUPANCY CLASSIFICATION: BUSINESS & ASSEMBLY GROUP B & A-2
CONSTRUCTION TYPE: TYPE V-B
SPRINKLER: NOT SPRINKLERED
TOTAL MAXIMUM OCCUPANT LOAD: 25 OCCUPANTS
MERCANTILE AREA:
EXITING REQUIREMENTS:
MAX TRAVEL DISTANCE 200' (250' WITH SPRINKLER SYSTEM)
EXITS: TOTAL REQ: 1 TOTAL PROVIDED: 3 EGRESS WIDTH PER EXIT: 44\"/>

OCCUPANCY CALCULATIONS

BUILDING CODE:	SQFT	TOTAL PERSONS	TOTAL PERSONS
ASSEMBLY (RESTAURANT) 15 SQ.FT PER OCCUPANT			
DINING (CONCENTRATED)	224	15	
DINING (STANDING)	59	283	19
ASSEMBLY (STORAGE) 200 SQFT PER OCCUPANT			
KITCHEN	1,100	1,100	6
UNOCCUPIED AREAS			
VESTIBULE	42		
RESTROOM	56		
COOLER VAULT	154		
OFFICE	90	342	0
TOTAL OCCUPANCY			25

EGRESS CAPACITY
MAIN ENTRY EXIT 1 WIDTH = 347.02' = 170 PERSONS
SECONDARY EXIT 2 WIDTH = 347.02' = 170 PERSONS
SECONDARY EXIT 3 WIDTH = 407.02' = 200 PERSONS
TOTAL = 540 PERSONS

ISSUE TABLE

No.	Date (mm/dd/yyyy)	Description

REVISIONS

No.	Date	Description
1	8/01/2023	RESPONSE TO CITY
2	9/04/2023	HEALTH COMMENTS
3	9/12/2023	RESPONSE TO CITY
4	9/12/2023	HEALTH COMMENTS

DRAWINGS REVISED AS PER DESIGN BULLETIN

No.	Date	Description



THIS DRAWING IS OWNED BY OR LICENSED FOR USE BY POPEYES LOUISIANA KITCHEN (OR ITS AFFILIATED OR RELATED COMPANIES) AND MAY NOT BE REPRODUCED, USED, DOWNLOADED, DISSEMINATED, PUBLISHED, OR TRANSFERRED IN ANY FORM OR BY ANY MEANS, EXCEPT WITH THE PRIOR WRITTEN CONSENT OF POPEYES LOUISIANA KITCHEN. COPYRIGHT INFRINGEMENT IS A VIOLATION OF FEDERAL LAW SUBJECT TO CRIMINAL AND CIVIL PENALTIES.
THE CONTRACTOR IS TO VERIFY ALL DIMENSIONS AND CONDITIONS ON THE PROJECT AND TO REPORT ANY DISCREPANCIES TO THE POPEYES LOUISIANA KITCHEN REPRESENTATIVE PRIOR TO COMMENCING WORK. THESE DRAWINGS ARE NOT TO BE USED FOR CONSTRUCTION PURPOSES UNLESS INDICATED BY POPEYES LOUISIANA KITCHEN AS ISSUED FOR CONSTRUCTION.

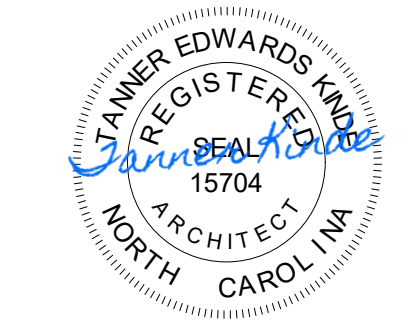

9.14.2023

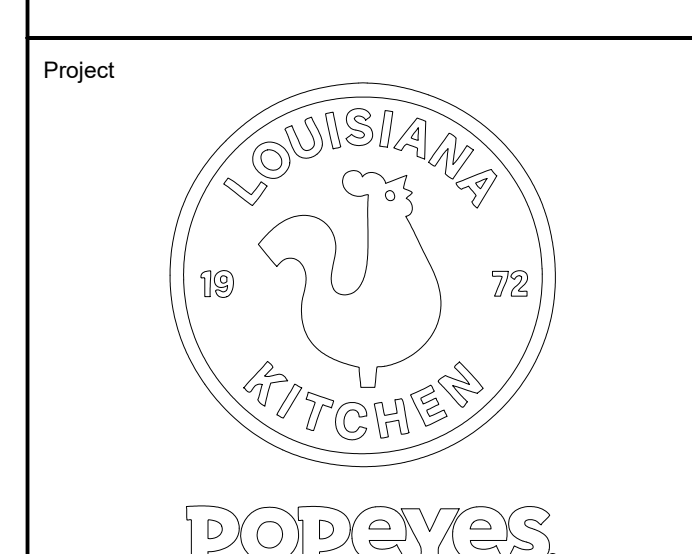
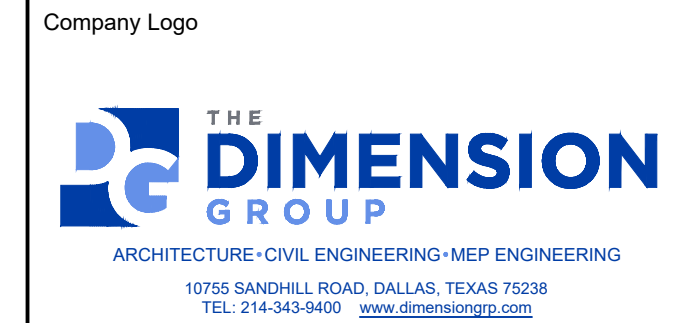

Store Type: US 2112 PROTOTYPE 2112-21

Location: 1517 NC 24-87 CAMERON, NC

Drawing Title: LIFE SAFETY & EXITING PLAN

Drawn: SH	Checked: AL
Scale: AS NOTED	Date: JUNE 2023
Project No.: C22-129	Drawing No.: AS2.4

POPEYES LOUISIANA KITCHEN MODEL 2112, 1517 NC 24-87, CAMERON, NC (JUNE 01, 2023) STORE NO. C22-129

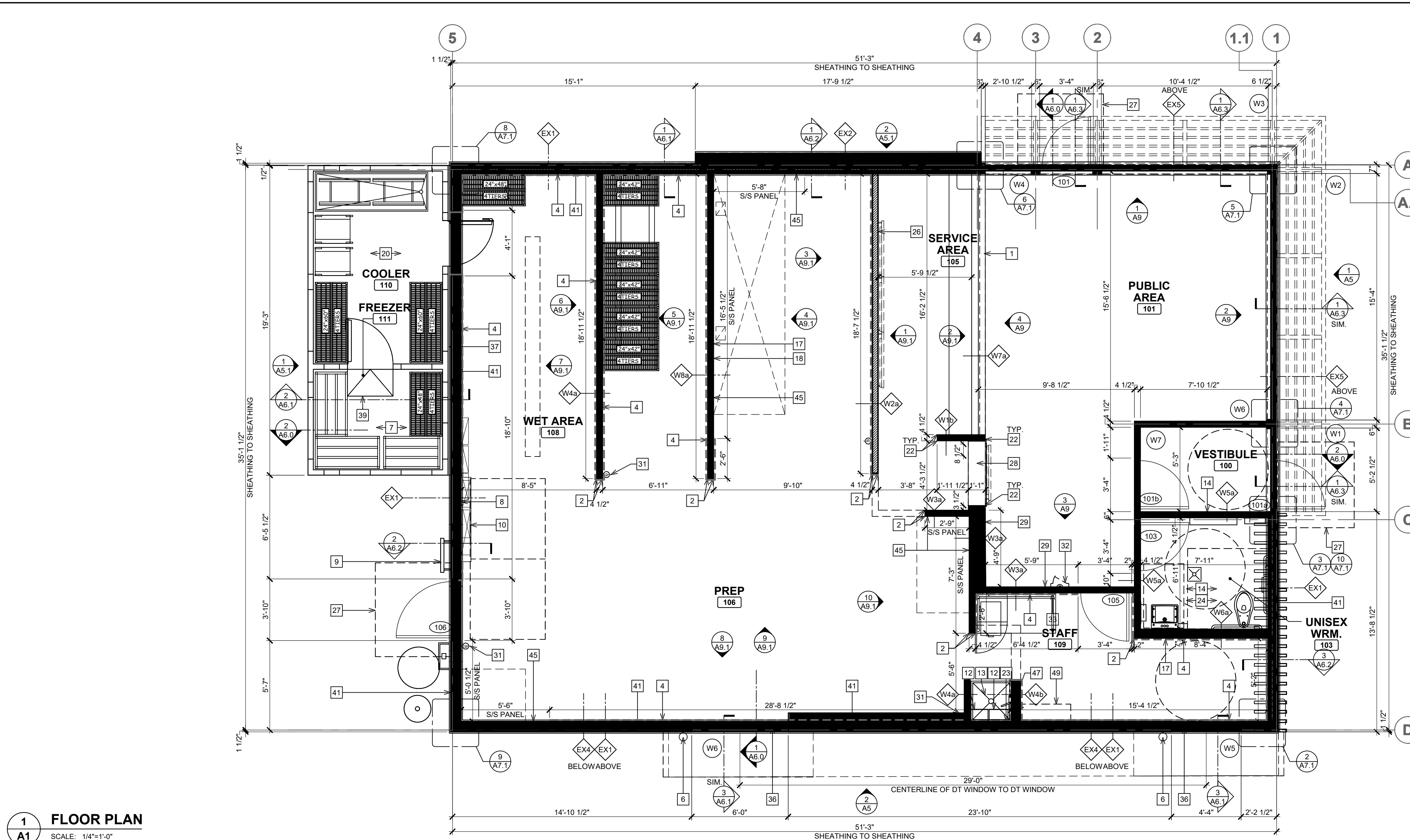

1 FLOOR PLAN
SCALE: 1/4"=1'-0"

WALL TYPE LEGEND

<p>EX EXTERIOR WALL AT STUCCO (EIFS): • STITCHED GILD FUSION EXTERIOR INSULATION FINISHING SYSTEM (EIFS): 1" EXPANDED POLYSTYRENE INSULATION BOARD W/ 1/2" BASE COAT, REINFORCING MESH AND 3/4" FINISH. (REFER TO EXTERIOR ELEVATIONS) • STO GOLD COAT FLUID APPLIED MEMBRANE AIR BARRIER. ALL TRANSITIONS AT FOUNDATION, ROUGH OPENINGS, SHEATHING JOINTS, FLASHINGS, WALL PENETRATIONS AND PARAPETS TO BE SEALED W/ STO RAPID GUARD PER MANUFACTURERS SPECS PRIOR TO APPLICATION OF FLUID APPLIED MEMBRANE AIR BARRIER. • 1 LAYER 1/2" EXTERIOR GRADE PLYWOOD • 2"x6" WOOD STUDS @16" O.C. • UNFACED BATT INSULATION (R-20) UP TO 10'-0" MAX CW 2"x6" FIRE STOP. • FSK FOIL FACED FLAME SPREAD 25 BATT INSULATION (R-20) FROM 10'-0" TO U/S OF DECK CW 2"x6" FIRE STOP. • UNFACED BATT INSULATION (R-20) FROM U/S OF DECK TO 18" MIN. ABOVE DECK. • 1 LAYER OF 1/2" GYPSUM BOARD SHEATHING ON CONTINUOUS 6 MIL. POLYETHYLENE VAPOR BARRIER TO (U/S OF DECK). • PROVIDE 1/2" CEMENTITIOUS BACKER BOARD INSTEAD OF PLYWOOD SHEATHING TO 12" ABOVE FLOOR SLAB CW ACOUSTICAL SEALANT AT BASE.</p> <p>NOTE: 1. PROVIDE DOUBLE LAYER OF REINFORCING MESH TO MIN. 2"-0" ABOVE GRADE AT ALL EIFS LOCATIONS. 2. G.C TO ENSURE DARK COLOURED EIFS NOT TO BE INSTALLED IN DIRECT SUNLIGHT (COORDINATE WITH MANUFACTURER)</p>	<p>EX EXTERIOR WALL AT NICHHA SIDING (VINTAGEBRICK): • NICHHA VINTAGE BRICK, COLOR: ALEXANDRIA BUFF, 17 1/2" HIGH X 7 1/2" LONG X 3/4" THICK. COMES WITH STARTER TRACK AND JOINT CLIP. • STO GOLD COAT FLUID APPLIED MEMBRANE AIR BARRIER. ALL TRANSITIONS AT FOUNDATION, ROUGH OPENINGS, SHEATHING JOINTS, FLASHINGS, WALL PENETRATIONS AND PARAPETS TO BE SEALED W/ STO RAPID GUARD PER MANUFACTURERS SPECS PRIOR TO APPLICATION OF FLUID APPLIED MEMBRANE AIR BARRIER. • 1 LAYER 1/2" EXTERIOR GRADE PLYWOOD • 2"x6" WOOD STUDS @16" O.C. • UNFACED BATT INSULATION (R-20) UP TO 10'-0" MAX CW 2"x6" FIRE STOP. • FSK FOIL FACED FLAME SPREAD 25 BATT INSULATION (R-20) FROM 10'-0" TO U/S OF DECK CW 2"x6" FIRE STOP. • UNFACED BATT INSULATION (R-20) FROM U/S OF DECK TO 18" MIN. ABOVE DECK. • 1 LAYER OF 1/2" GYPSUM BOARD SHEATHING ON CONTINUOUS 6 MIL. POLYETHYLENE VAPOR BARRIER TO (U/S OF DECK). • PROVIDE 1/2" CEMENTITIOUS BACKER BOARD INSTEAD OF GYPSUM BOARD TO 2'-0" ABOVE FLOOR SLAB CW ACOUSTICAL SEALANT AT BASE.</p> <p>NOTE: 1. PROVIDE DOUBLE LAYER OF REINFORCING MESH TO MIN. 2'-0" ABOVE GRADE AT ALL EIFS LOCATIONS. 2. G.C TO ENSURE DARK COLOURED EIFS NOT TO BE INSTALLED IN DIRECT SUNLIGHT (COORDINATE WITH MANUFACTURER)</p>	<p>EX EXTERIOR WALL AT NICHHA SIDING (VINTAGEBRICK) EXTEND 9'-0" A.F.F.: • NICHHA VINTAGE BRICK, COLOR: ALEXANDRIA BUFF, 17 1/2" HIGH X 7 1/2" LONG X 3/4" THICK. COMES WITH STARTER TRACK AND JOINT CLIP. EXTEND 9'-0" A.F.F. • STO GOLD COAT FLUID APPLIED MEMBRANE AIR BARRIER. ALL TRANSITIONS AT FOUNDATION, ROUGH OPENINGS, SHEATHING JOINTS, FLASHINGS, WALL PENETRATIONS AND PARAPETS TO BE SEALED W/ STO RAPID GUARD PER MANUFACTURERS SPECS PRIOR TO APPLICATION OF FLUID APPLIED MEMBRANE AIR BARRIER. • 1 LAYER 1/2" EXTERIOR GRADE PLYWOOD • 2"x6" WOOD STUDS @16" O.C. • UNFACED BATT INSULATION (R-20) UP TO 10'-0" MAX CW 2"x6" FIRE STOP. • FSK FOIL FACED FLAME SPREAD 25 BATT INSULATION (R-20) FROM 10'-0" TO U/S OF DECK CW 2"x6" FIRE STOP. • UNFACED BATT INSULATION (R-20) FROM U/S OF DECK TO 18" MIN. ABOVE DECK. • 1 LAYER OF 1/2" GYPSUM BOARD SHEATHING ON CONTINUOUS 6 MIL. POLYETHYLENE VAPOR BARRIER TO (U/S OF DECK). • PROVIDE 1/2" CEMENTITIOUS BACKER BOARD INSTEAD OF PLYWOOD SHEATHING TO 12" ABOVE FLOOR SLAB CW ACOUSTICAL SEALANT AT BASE.</p> <p>NOTE: 1. PROVIDE DOUBLE LAYER OF REINFORCING MESH TO MIN. 2'-0" ABOVE GRADE AT ALL EIFS LOCATIONS. 2. G.C TO ENSURE DARK COLOURED EIFS NOT TO BE INSTALLED IN DIRECT SUNLIGHT (COORDINATE WITH MANUFACTURER)</p>	<p>NOTE: 1. PROVIDE FULL PLYWOOD BACKING INSTEAD OF DRYWALL IN BACK OF HOUSE WHERE PERMITTED BY CODE. 2. G.C TO ENSURE THE FOLLOWING SHOP DRAWINGS ARE SUBMITTED: • BULKHEADS (FRONT COUNTER, MENU SCREEN & PUBLIC AREA SUSPENDED GB CEILING) (P. ENG. STAMPED) • ROOF ACCESS LADDER/CAGE/ROOF HATCH (P. ENG. STAMPED) • CURTAIN WALL (P. ENG. STAMPED) • LIST OF HARDWARE / DOORS • DRIVE THRU WINDOW • ROOFING MATERIALS REFER ALSO TO SPECIFICATION SECTIONS FOR SHOP DRAWINGS REQUIREMENTS. 3. PRIME CONSULTANT TO REQUEST THE FOLLOWING SHOP DRAWINGS TO THE RELATED VENDOR FOR REVIEW: • REFRIGERATION BOXES • MILLWORK • GRAPHICS 4. REFER TO MECHANICAL, ELECTRICAL AND STRUCTURAL DRAWINGS FOR MECHANICAL, ELECTRICAL AND STRUCTURAL REQUIREMENTS.</p>
<p>EX EXTERIOR WALL AT NICHHA SIDING (VINTAGEBRICK) EXTEND 9'-0" A.F.F.: • NICHHA VINTAGE BRICK, COLOR: ALEXANDRIA BUFF, 17 1/2" HIGH X 7 1/2" LONG X 3/4" THICK. COMES WITH STARTER TRACK AND JOINT CLIP. EXTEND 9'-0" A.F.F. • STO GOLD COAT FLUID APPLIED MEMBRANE AIR BARRIER. ALL TRANSITIONS AT FOUNDATION, ROUGH OPENINGS, SHEATHING JOINTS, FLASHINGS, WALL PENETRATIONS AND PARAPETS TO BE SEALED W/ STO RAPID GUARD PER MANUFACTURERS SPECS PRIOR TO APPLICATION OF FLUID APPLIED MEMBRANE AIR BARRIER. • 1 LAYER 1/2" EXTERIOR GRADE PLYWOOD • 2"x4" WOOD STUDS @16" O.C. EXTEND 9'-0" A.F.F. • UNFACED BATT INSULATION (R-20) UP TO 10'-0" MAX CW 2"x6" FIRE STOP. • FSK FOIL FACED FLAME SPREAD 25 BATT INSULATION (R-20) FROM 10'-0" TO U/S OF DECK CW 2"x6" FIRE STOP. • UNFACED BATT INSULATION (R-20) FROM U/S OF DECK TO 18" MIN. ABOVE DECK. • 1 LAYER OF 1/2" GYPSUM BOARD SHEATHING ON CONTINUOUS 6 MIL. POLYETHYLENE VAPOR BARRIER TO (U/S OF DECK). • PROVIDE 1/2" CEMENTITIOUS BACKER BOARD INSTEAD OF GYPSUM BOARD TO 2'-0" ABOVE FLOOR SLAB CW ACOUSTICAL SEALANT AT BASE.</p>	<p>NOTE: 1. PROVIDE DOUBLE LAYER OF REINFORCING MESH TO MIN. 2'-0" ABOVE GRADE AT ALL EIFS LOCATIONS. 2. G.C TO ENSURE DARK COLOURED EIFS NOT TO BE INSTALLED IN DIRECT SUNLIGHT (COORDINATE WITH MANUFACTURER)</p>	<p>NOTE: 1. PROVIDE DOUBLE LAYER OF REINFORCING MESH TO MIN. 2'-0" ABOVE GRADE AT ALL EIFS LOCATIONS. 2. G.C TO ENSURE DARK COLOURED EIFS NOT TO BE INSTALLED IN DIRECT SUNLIGHT (COORDINATE WITH MANUFACTURER)</p>	<p>GENERAL NOTES: 1. ALL INTERIOR NON-STRUCTURAL PARTITION SHALL BE 2 X 4 METAL STUDS @ 16" O.C. FROM SLAB TO 6" ABOVE FINISHED CEILING, UNLESS NOTED OTHERWISE. DIAGONALLY BRACE TOP OF WALL TO ROOF STRUCTURE AS REQUIRED TO SUPPORT ADDITIONAL LOADS. 2. REFER TO SITE PLAN FOR LOCATION & EXTENTS OF SIDEWALKS ETC. 3. ALL EXTERIOR WALLS SHALL BE FRAMED WITH 2 X 6 STUDS @ 16" O.C. REFER TO STRUCTURAL DRAWINGS AND SPECIFICATIONS FOR LAYOUT, DIMENSIONS, DETAILS, MATERIAL INFORMATION & SPECIFIC STRUCTURAL DESIGN REQUIREMENTS. 4. G.C TO PROVIDE SOLID WOOD BLOCKING BEHIND ALL WALL MOUNTED FIXTURES AND ACCESSORIES. 5. FOR ANIMALS, REFER TO WALL SECTIONS REFERENCE KEYED ON PLANS. 6. LOCATION OF CEMENTITIOUS BACKER BOARD INDICATES LOCATION OF WALL TILE FINISH. VERIFY WITH INT. ELEVATIONS ON SHEET A8 & A9.1 FOR WALL TILE LOCATIONS. 7. GYPSUM BOARD, PLYWOOD & CEMENTITIOUS BACKER BOARD TO EXTEND TO 4" ABOVE T-BAR CEILING & TO U/S OF CEILING IN LOCATIONS WITH GYPSUM BOARD CEILING. 8. REFER TO MANUFACTURE SPECIFICATIONS FOR ALL INSTALLATION PROCEDURE. 9. G.C TO PERFORM AN AIR BARRIER TEST (LEAKAGE TEST) ON THE BUILDING ENVELOPE PRIOR TO THE COMPLETION OF CONSTRUCTION, IN ACCORDANCE WITH THE NYS ENERGY CODE. 10. G.C TO SEAL/CAULK ALL BUILDING PENETRATIONS PRIOR TO PERFORMING AN AIR BARRIER TEST. 11. PROVIDE FIRE CAULKING ALL PIPES, CONDUITS, WIRES AND FRAMING PENETRATIONS THROUGH FIRE RATED SEPARATIONS. FIRE CAULK TOP & BOTTOM OF FIRE RATED SEPARATIONS. HILTI USA FS-ONE MAX FIRESTOP INTUMESCENT SEALANT, HILTI USA 1-800-879-8000 FIRE CAULK TOP & BOTTOM OF FIRE RATED SEPARATIONS. 12. G.C TO PROVIDE & INSTALL 1/2" CEMENTITIOUS BACKER BOARD INSTEAD OF GYPSUM BOARD TO 2'-0" ABOVE FLOOR SLAB (FOR ALL INTERIOR PARTITIONS). 13. REFER TO STRUCTURAL DRAWINGS FOR SHEAR WALL LOCATIONS.</p>

FLOOR PLAN NOTES

- APPROXIMATE LOCATION OF FRONT COUNTER. CONSULT MILLWORK DRAWINGS FOR ACTUAL LOCATION. G.C TO COORDINATE WITH MILLWORK COMPANY FOR ACTUAL LOCATION.
- G.C TO PROVIDE AND INSTALL 2" X 2" (4FT LIGHT DUTY 20 GAUGE #4 BRUSHED) S/S CORNER GUARDS FROM 4" A.F.F AND 1 1/2" X 1 1/2" PLASTIC CORNER GUARDS (FROM FRP SUPPLIER) FROM 4'-4" TO U/S OF CEILINGS AND BULKHEADS ON ALL OUTSIDE CORNERS.
- G.C TO COORDINATE WITH UTILITY COMPANIES FOR PLACEMENT / LOCATION OF BOLLARDS. G.C TO PROVIDE 6" DIA. METAL BOLLARD FILL W/ CONCRETE AND PAINTED. REFER TO DETAIL 13/AS2.3 & EXTERIOR ELEVATIONS AS & A5.1.
- PROVIDE PLYWOOD BACKING / BLOCKING IN WALL AS REQUIRED TO SUPPORT WALL MOUNTED ITEM.
- N/A.
- 6" DIA. METAL BOLLARD FILL W/ CONCRETE AND PAINTED. REFER TO DETAIL 13/AS2.3 & EXTERIOR ELEVATIONS AS & A5.1.
- NO TILE REQUIRED ON FLOOR AT FREEZER. FREEZER TO HAVE INSULATED FLOOR. G.C TO PROVIDE & INSTALL 2" RIGID INSULATION UNDER SLAB FOR ENTIRE AREA OF COOLER / FREEZER. G.C TO COORDINATE SIZE WITH WALK-IN MANUFACTURER.
- PROVIDE 1/2" FIRE RATED PLYWOOD FROM FINISHED FLOOR TO 8'-0" BEHIND ELECTRICAL PANEL. PAINT PLYWOOD W/ 1 COAT OF PRIMER PEEL BONDING PRIMER & 2 FINISH COATS OF WHITE LATEX PAINT W/ CLASS A RATING (BY SHERWIN WILLIAMS).
- INTERIOR ROOF ACCESS LADDER AND ROOF HATCH. REFER TO DETAIL 2/A6.2.
- 8" DEEP X 6" HIGH CONCRETE HOUSE KEEPING PAD @ LOCATION OF ELECTRICAL PANELS. PROVIDE TILE FINISH ON HORIZONTAL & VERTICAL SURFACES.
- N/A.
- HOT WATER TANK C/W EXPANSION TANK (IF REQUIRED) MOUNTED ABOVE MOP SINK. REFER TO MECHANICAL DRAWINGS.
- G.C TO PROVIDE AND INSTALL SURFACE MOUNTED MOP SINK. WALLS AROUND MOP SINK TO RECEIVE 1/2" CEMENTITIOUS BACKER BOARD FROM FLOOR TO 4'-0" A.F.F. REFER TO MECHANICAL DWGS.
- G.C TO SUPPLY AND INSTALL SOUND BATT INSULATION ON ALL PUBLIC WASHROOM WALLS.
- N/A.
- N/A.
- WALL TO BE COMPLETE W/ 1 LAYER 1/2" DUROCK NEXT GEN CEMENT BOARD ON 2"x6" METAL STUDS @ 16" O.C. CARRY STUDS & CEMENT BOARD TO 6" ABOVE CEILING.
- PROVIDE PROPER NON-COMBUSTIBLE SUPPORT IN WALL AS REQUIRED TO SUPPORT EXHAUST HOOD. COORDINATE WITH HOOD VENDOR.
- N/A.
- INSTALL FLOOR TILE AFTER INSTALLATION OF COOLER UNIT. G.C TO COORDINATE WITH COOLER/FREEZER MANUFACTURER.
- N/A.
- PROVIDE & INSTALL SCHLUTER STRIP AT TILED CORNERS. REFER TO SHEET A10 FOR SPECIFICATIONS.
- WATER FILTRATION SYSTEM BY EQUIPMENT SUPPLIER. REFER TO MEP DRAWINGS. WATER FILTRATION SYSTEM TO BE INSTALLED TIGHT AGAINST THE CORNER.
- REFER TO SHEET A8.3 FOR WASHROOM ELEVATIONS.
- N/A.
- PROVIDE BACKING/BLOCKING IN WALL AS REQUIRED TO SUPPORT WALL MOUNTED LED SCREENS.
- DASHED LINE INDICATES LOCATION OF FROST SLAB (FOR COLDER CLIMATE REGIONS). REFER TO STRUCTURAL DRAWINGS FOR SIZE.
- 1/2" CEMENT BOARD EXTEND 24" A.F.F AND 1/2" GYPSUM WALL BOARD ABOVE ON 3/8" METAL STUDS.
- G.C TO PROVIDE LEVEL 5 DRYWALL FINISH (AT A LOCATION BEHIND WALL GRAPHIC) C/W 2 COATS OF PRIMER OR 1 COAT OF LATEX PAINT.
- N/A.
- WALL MOUNTED FIRE EXTINGUISHER TO BE SUPPLY AND INSTALL BY G.C. G.C TO VERIFY LOCATION WITH FIRE MARSHALL.
- SEMI- RECESSED FIRE EXTINGUISHER AND CABINET. REFER TO INTERIOR ELEVATION 3/A9.
- PROVIDE PLYWOOD BEHIND PORTAL OFFICE CABINET. REFER TO INTERIOR ELEVATION 9/A9.1.
- N/A.
- N/A.
- DRIVE THRU WINDOW SUPPLY AND INSTALL BY G.C.
- PROVIDE MIN. 2" AIR SPACE BETWEEN COOLER / FREEZER AND FACE OF WALL.
- N/A.
- COOLER / FREEZER UNIT PROVIDED & INSTALLED BY MANUFACTURER. INTERIOR RAMP TO BE PROVIDED INSIDE FREEZER UNIT BY MANUFACTURER. G.C TO COORDINATE.
- N/A.
- CROSS HATCH INDICATES LOCATION OF SHEAR WALLS. REFER TO STRUCTURAL DRAWINGS.
- N/A.
- N/A.
- N/A.
- G.C TO PROVIDE AND INSTALL S/S PANELS BEHIND AND BESIDE FRY STATION AS INDICATED. REFER TO DETAIL 1/A8 AND INTERIOR ELEVATIONS 9/A9.1.
- N/A.
- RAIN WATER LEADER. REFER TO PLUMBING DRAWINGS.
- WATER METER AND BACK FLOW PREVENTER. REFER TO PLUMBING DRAWINGS. EXACT LOCATION OF WATER METER TO BE COORDINATED WITH CIVIL PLANS.

ISSUE TABLE

No.	Date (mm/dd/yy)	Description

REVISIONS

No.	Date	Description
1	8/01/2023	RESPONSE TO CITY
2	9/04/2023	HEALTH COMMENTS
3	9/12/2023	RESPONSE TO CITY
4	9/12/2023	HEALTH COMMENTS

DRAWINGS REVISED AS PER DESIGN BULLETIN

No.	Date	Description

PROJECT NORTH

THIS DRAWING IS OWNED BY OR LICENSED FOR USE BY POPEYES LOUISIANA KITCHEN (OR ITS AFFILIATED OR RELATED COMPANIES) AND MAY NOT BE REPRODUCED, USED, DOWNLOADED, OR OTHERWISE PUBLISHED OR TRANSMITTED IN ANY FORM OR BY ANY MEANS, EXCEPT WITH THE PRIOR WRITTEN CONSENT OF POPEYES LOUISIANA KITCHEN. COPYRIGHT INFRINGEMENT IS A VIOLATION OF FEDERAL LAW SUBJECT TO CRIMINAL AND CIVIL PENALTIES.

THE CONTRACTOR IS TO VERIFY ALL DIMENSIONS AND CONDITIONS ON THE PROJECT AND TO REPORT ANY DISCREPANCIES TO THE POPEYES LOUISIANA KITCHEN REPRESENTATIVE PRIOR TO COMMENCING WORK. THESE DRAWINGS ARE NOT TO BE USED FOR CONSTRUCTION PURPOSES UNLESS INDICATED BY POPEYES LOUISIANA KITCHEN AS 'ISSUED FOR CONSTRUCTION'.

9.14.2023

Company Logo



THE DIMENSION GROUP
ARCHITECTURE • CIVIL ENGINEERING • MEP ENGINEERING
10755 SANDHILL ROAD, DALLAS, TEXAS 75238
TEL: 214-343-9400 www.thedimensiongroup.com

Project

LOUISIANA KITCHEN

Store Type
US 2112 PROTOTYPE
2112-21

Location
1517 NC 24-87
CAMERON, NC

Drawing Title
FLOOR PLAN AND SCHEDULES

Drawn SH	Checked AL
Scale 1/4"=1'-0"	Date JUNE 2023
Project No. C22-129	Drawing No. A1

POPEYES LOUISIANA KITCHEN MODEL 2112, 1517 NC 24-87, CAMERON, NC (JUNE 01, 2023) STORE NO. C22-129

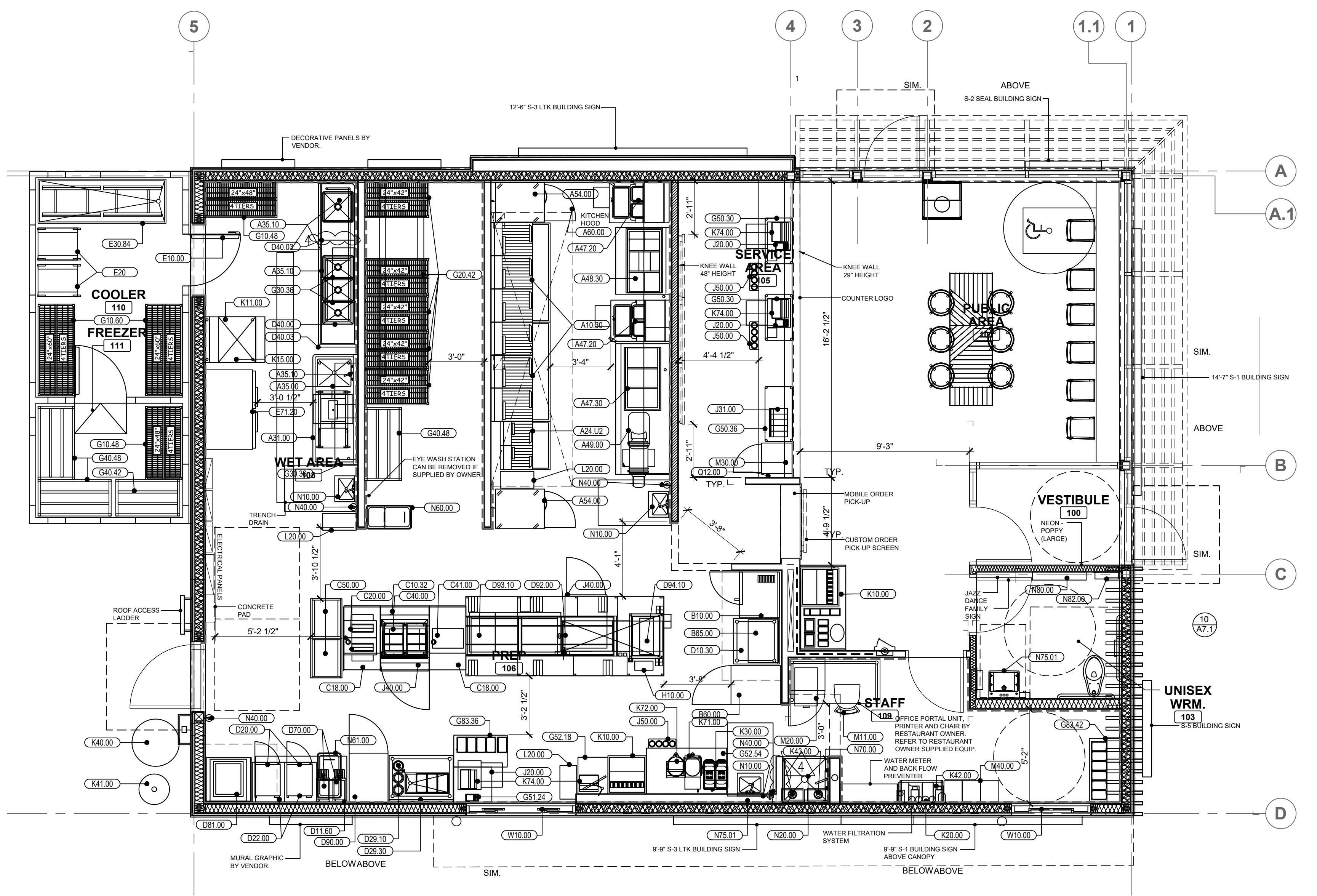

- ### NOTE
- IT IS RESPONSIBILITY OF THE G.C. TO COORDINATE DELIVERY, UNCRATING, POSITIONING, FINAL HOOK UP AND REMOVAL OF TRASH OF ALL OWNER SUPPLIED KITCHEN EQUIPMENT.
 - ALL KITCHEN EQUIPMENT TO BE INSTALLED AS PER MANUFACTURER'S SPECIFICATIONS.
 - DECOR ITEMS SUPPLIED BY OWNER AND INSTALLED BY GENERAL CONTRACTOR.
 - FOR DINING ROOM FURNITURE, SEE DECOR PACKAGE. CONTACT DECOR VENDOR FOR DETAILS.
 - ARCHITECT OF RECORD TO ENSURE AND COORDINATE THAT ALL INTERIOR AND EXTERIOR COMPLIES WITH ADA REQUIREMENTS AS WELL AS LOCAL JURISDICTIONS.
 - AS OF DECEMBER 31, 2021, CAPTIVE AIRE NO LONGER MANUFACTURES OR SELLS THE POPEYES LOW PROFILE HOOD. THE ONLY APPROVED HOOD IS THE FRANKE PLK HOOD. THE ONLY APPROVED HOOD IS THE FRANKE PLK HOOD. CAD DWGS AND SPECS CAN BE FOUND IN THE DESIGN PORTAL ON THE EQUIPMENT SCHEDULE TAB.

NEW KITCHEN EQUIPMENT SCHEDULE

NOTE: CONTRACTOR SHOULD REFER TO MANUFACTURER SPECIFICATIONS FOR ALL SERVICE REQUIREMENTS AND PROPER CONNECTIONS.

ITEMNO	QTY	CATEGORY	MFR	MODEL	EQUIPMENT REMARKS
A10.30	2	MULTIPLE FRYER SYSTEM, ELECTRIC	ULTRAFRYER	B-E20-20-3UC	
A10.40	2	SHORTENING DISPOSAL UNIT	ULTRAFRYER	D9SPOSAL	NOT SHOWN IN PLAN
A15.50	2	BOLLOUT HOSE	ULTRAFRYER	BOLLOUT	NOT SHOWN IN PLAN
A24.1/2	1	MULTIPLE FRYER SYSTEM, ELECTRIC	ULTRAFRYER	B-E17-14-2UCP	
A31.00	1	MARINATOR	AYRKING	M01-110	
A35.00	1	ONE COMPARTMENT SINK	WINHOLT	1143828	
A35.10	3	PRE-RINSE FAUCET ASSEMBLY	T & S	B2180	
A35.20	1	ONE COMPARTMENT SINK	WINHOLT		
A47.20	2	BATTER STATION 29"	AYRKING	BBSUL2934P	
A47.30	1	BATTER STATION 48"	KES	CUSTOM	
A48.30	1	3-PAN ICE BATH TABLE FABRICATION	KES	CUSTOM	
A49.00	1	DRUM ROLL	AYRKING	DRUF120TPR 8POP	
A54.00	2	REACH-IN FREEZER	DELFIELD	GBF1P-S	
A60.00	1	15' HOOD	FRANKEE	3347 FR-BD-2	
B10.00	1	CONVECTION OVEN, DOUBLE STACKED	BLODGETT OVEN	CTB DBL	
B20.00	1	COUNTERTOP OVEN	DELFIELD	GBR1P-S	
B60.00	1	REACH-IN REFRIGERATOR	DELFIELD	D328530400N	
B65.00	1	BISCUIT HOLDING BIN	NWS	F77567100N	
C10.32	1	POPEYES DUAL SIDE SANDWICH PREP	NWS	VCT-2	
C20.00	1	TOASTER	ANTUNES	EHB23	
C40.00	1	PRODUCT HOLDING UNIT	PRINCE CASTLE	PHB41F	
C41.00	1	PROTEIN HOLDING UNIT	PRINCE CASTLE	PHB41F	
C50.00	2	BUN / SHEET PAN RACK	CAMBRO	UMR126P20580	
D10.30	1	WORK TABLE	NWS	D202070400N	
D11.50	1	WORK TABLE 60"	KES	CUSTOM	
D20.00	2	MICROWAVE OVEN	PANASONIC	NE-17523	
D22.00	2	MICROWAVE SHELF	NWS	D41310300N	
D29.10	1	PACKING TABLE, CONSERVEWELL UTENSIL	SERVER	CW-DI	
D29.30	1	PACKING TABLE, SINGLE SIDED	KES	CUSTOM	
D39.80	1	HOT WELLS	KES	CUSTOM	
D40.00	1	3-BOWL SINK	NWS	F775660100N	
D40.03	1	SPLASH DIVIDER	NWS	F367400100N	
D41.00	1	NOT USED	ADVANCE TABCO	DTC-860-24R	
D50.00	1	NOT USED	HOBART	AM-15VLT-2	
D70.00	2	HOT WATER DISPENSER	BUNN	H9XEL	
D81.00	1	REHEMALIZER, WATER TANK, ELECTRIC	ULTRAFRYER	REC-1620-X	
D90.00	1	HOLDING UNIT / CVAP	WINSTON	HA4522	
D92.00	1	HOLDING BINS	PRINCE CASTLE	PHB21N2	
D92.00DM	1	HOT HOLDING CABINET	PRINCE CASTLE	DHB2PT-60P	
D93.10	1	HOLDING BINS	PRINCE CASTLE	PHB34R2	
D94.10	1	BISCUIT HOLDING BIN	PRINCE CASTLE	PHB21N1	
E10.00	1	WALK-IN COOLER	KOLPAK	WICF A165891	
E20.00	2	CHICKEN RACKS	SPG	4H1286	
E30.84	1	CHICKEN GRATE	NWS	D123555000N	
E71.00	1	EVEN-THAW REFRIGERATOR	TRAUlsen	RE232N-1	
E71.20	1	DOUBLE EVEN-THAW REFRIGERATOR	TRAUlsen	RE232N-1	
F15.10	1	FAB ELECTRICAL			
G10.48	2	COATED WIRE SHELIVING - 4 TIERS	METRO	2448NK3	
G10.60	2	COATED WIRE SHELIVING - 4 TIERS	METRO	2448NK3	
G30.42	5	WIRE SHELIVING WITH TRUCK 42"	METRO	2448NK3	
G30.36	4	WIRE SHELIVING WALL MOUNTED - 36" 2 TIER	METRO	2448NK3	
G40.42	2	DUNNAGE RACK	KES	CUSTOM	
G40.48	1	DUNNAGE RACK	KES	CUSTOM	
G50.30	2	WIRE SHELIVING UNCOATED - 2 TIER 30"	METRO	CUSTOM	
G50.36	1	WIRE SHELIVING UNCOATED - 2 TIER 36"	METRO	CUSTOM	
G51.24	1	POS TABLE 24"	METRO	CUSTOM	
G52.18	1	DRIVE-THRU TABLE 18"	KES	CUSTOM	
G52.54	1	DRIVE-THRU TABLE 54"	KES	CUSTOM	
G83.36	1	EXPEDITE TABLE	KES	CUSTOM	
G83.42	1	EXPEDITE TABLE	KES	CUSTOM	
GR10.00	1	CONTACT GRILL			
H10.00	1	MODULAR PRODUCTION COUNTER - DUAL LINE	KES	CUSTOM	
H80.00	1	HOLDING CABINET			
J20.00	3	CASH CONTROLLER	NKL INDUSTRIES	W-101	
J31.00	1	CONDIMENT ORGANIZER BIN RACK	CAMBRO	12RS12	
J40.00	1	UNDERCOUNTER REFRIGERATOR	SILVER KING	SKRS28	
J50.00	3	DISPENSABLE CUP DISPENSER	DISPENSE-RITE	WR-CC-22-POP	
K10.00	2	SODA MACHINE	MANITOWOC	IBF0620C	
K11.00	1	ICE MAKER, CUBE-STYLE	MANITOWOC	IYF0900N	
K15.00	1	ICE BIN	MANITOWOC	D570 8POP	
K30.00	1	WATER FILTER SYSTEM	EVERPURE	EV943710	
K20.00	1	FROZEN LEMONADE	BUNN	34000.0012	
K40.00	1	GREASE TANK			
K41.00	1	CO2 TANK			
K42.00	1	BAG N BOX			BY OTHERS
K43.00	2	WATER HEATERS			BY OTHERS
K71.00	1	TEA BREWER	BUNN	ITCB	
K72.00	2	TEA DISPENSER	BUNN	TDO40	
K74.00	4	POS			BY OTHERS
L20.00	3	TRASH BINS			
LP45.00	1	OUTSIDE TRASH RECEPTACLE	WAUSAU	TF1015	NOT SHOWN IN PLAN
LP46.00	1	OUTSIDE TRASH RECEPTACLE	WAUSAU	TF1021	NOT SHOWN IN PLAN
M11.00	1	MANAGERS DESK	NWS	F367310100N	
M20.00	1	OFFICE SUPPLIES	WASSER	106053	
M30.00	1	SARE	FIRE KING	BS02920	
M40.00	1	LOCKERS W/ 6 HIGH UNIT	KELMAX	EL-SERIES	
N10.00	1	HAND SINK	KROWNE	HS-68	CLASS K
N20.00	1	MOP SINK (30"x30")	FIAT	MSB3030	
N40.00	2	FIRE EXTINGUISHER	ACTION	435000	CLASS K
N40.10	1	FIRE EXTINGUISHER	ACTION	434909	
N60.00	2	FLOUR BIN	RUBBERMAID	FG360288WHIT	
N61.00	1	INGREDIENTS BIN	RUBBERMAID	FG360288WHIT	
N70.00	1	MOP & BROOM HAGER	ADVANCED	K42	
N75.01	1	FAUCET	KROWNE	16-197	
Q12.00	1	PRESELL BOARD			
W10.00	2	DRIVE-THRU WINDOW	QUIKSERV	BP-72x	

- ### EQUIPMENT GENERAL NOTES
- AS OF APRIL 31, 2021, CAPTIVE AIRE NO LONGER MANUFACTURES OR SELLS THE POPEYES LOW PROFILE HOOD. THE ONLY APPROVED HOOD IS THE FRANKE PLK HOOD. CAD DWGS AND SPECS CAN BE FOUND IN THE DESIGN PORTAL ON THE EQUIPMENT SCHEDULE TAB.
 - IDMBS CLEARANCE MUST REMAIN AT 135° MIN AFTER FINISHES TO BE ABLE TO FIT (3) 50" TV MONITOR SCREENS

1
A2 **EQUIPMENT PLAN**
SCALE: 1/4"=1'-0"

ISSUE TABLE

No.	Date (mm/dd/yy)	Description

REVISIONS

No.	Date	Description
1	8/01/2023	RESPONSE TO CITY
2	9/04/2023	HEALTH COMMENTS
3	9/12/2023	RESPONSE TO CITY
4	9/12/2023	HEALTH COMMENTS

DRAWINGS REVISED AS PER DESIGN BULLETIN

No.	Date	Description



THIS DRAWING IS OWNED BY OR LICENSED FOR USE BY POPEYES LOUISIANA KITCHEN (OR ITS AFFILIATED OR RELATED COMPANIES) AND MAY NOT BE REPRODUCED, USED, DOWNLOADED, DISSEMINATED, PUBLISHED OR TRANSFERRED IN ANY FORM OR BY ANY MEANS, EXCEPT WITH THE PRIOR WRITTEN CONSENT OF POPEYES LOUISIANA KITCHEN. COPYRIGHT INFRINGEMENT IS A VIOLATION OF FEDERAL LAW SUBJECT TO CRIMINAL AND CIVIL PENALTIES.

THE CONTRACTOR IS TO VERIFY ALL DIMENSIONS AND CONDITIONS ON THE PROJECT AND TO REPORT ANY DISCREPANCIES TO THE POPEYES LOUISIANA KITCHEN REPRESENTATIVE PRIOR TO COMMENCING WORK. THESE DRAWINGS ARE NOT TO BE USED FOR CONSTRUCTION PURPOSES UNLESS INDICATED BY POPEYES LOUISIANA KITCHEN AS "ISSUED FOR CONSTRUCTION".

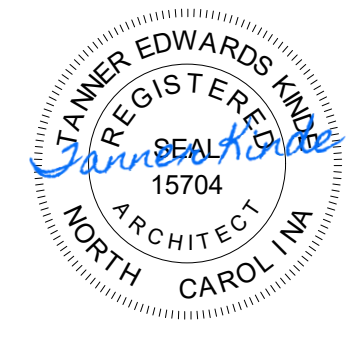

9.14.2023

Company Logo

Project

1517 NC 24-87 CAMERON, NC

Store Type: US 2112 PROTOTYPE 2112-21

Location

Drawing Title

EQUIPMENT PLAN & SCHEDULES

Drawn	SH	Checked	AL
Scale	1/4"=1'-0"	Date	JUNE 2023
Project No.	C22-129	Drawing No.	A2

POPEYES LOUISIANA KITCHEN MODEL 2112, 1517 NC 24-87, CAMERON, NC (JUNE 01, 2023) STORE NO. C22-129

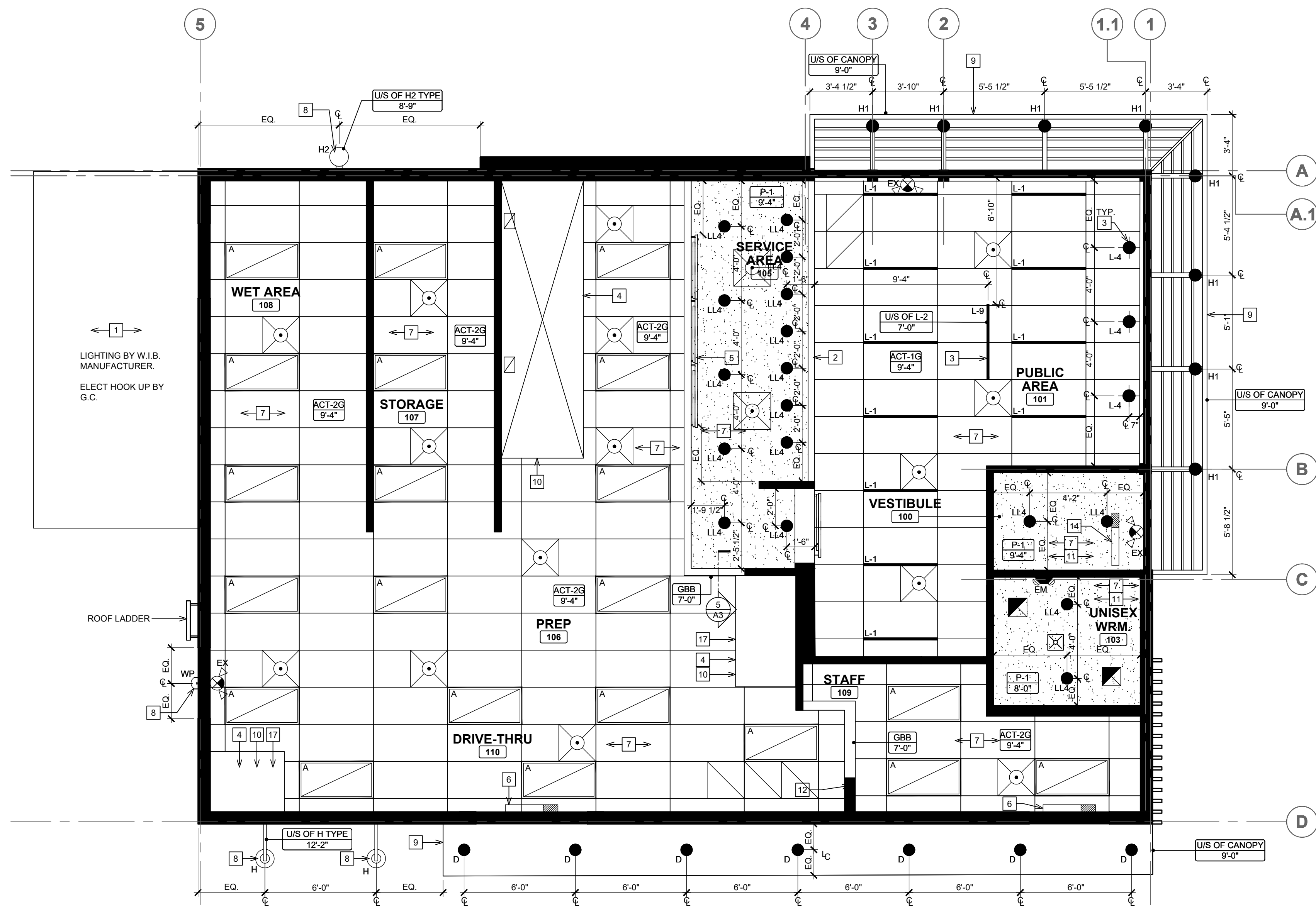

SYMBOL LEGEND

	SECTION NUMBER DRAWING NUMBER
	NOTE REFERENCE
	DENOTES CEILING HT & MATERIAL
GB	GYPSUM BOARD
GBB	GYPSUM BOARD BULKHEAD
LGB	LAY-IN GYPSUM BOARD
	HVAC DUCTWORK WITH AIR GRILLE. REFER TO MECHANICAL DRAWINGS.
	RETURN AIR GRILLE. REFER TO MECHANICAL DRAWINGS.
	SUPPLY AIR GRILLE. REFER TO MECHANICAL DRAWINGS.
	EXHAUST FAN. REFER TO MECHANICAL DRAWINGS.
	SPEAKERS ATTACHED TO U/S OD TRUSS. REFER TO ELECTRICAL DRAWINGS.
	RADIO & AMPLIFIER. REFER TO ELECTRICAL DRAWINGS.
	AIR TRANSFER DUCT. REFER TO MECHANICAL DRAWINGS.
	CEILING MOUNTED HORN / STROBE INDICATING DEVICE. REFER TO ELECTRICAL DRAWINGS.
	CEILING MOUNTED STROBE ONLY DEVICE. REFER TO ELECTRICAL DRAWINGS.

ELECTRICAL SCHEDULE

	2'-0" X 4'-0" RECESSED FIXTURE
	PENDANT LIGHTING INSTALLED @ 7'-0" A.F.F. REFER TO ELECTRICAL DRAWINGS AND MASTER SCHEDULE.
	RECESSED DOWN LIGHT. REFER TO ELECTRICAL DRAWINGS AND MASTER SCHEDULE.
	LINEAR LIGHTING INSTALLED @ 9'-4" A.F.F. REFER TO ELECTRICAL DRAWINGS AND MASTER SCHEDULE.
	LINEAR SUSPENDED LIGHTING INSTALLED @ 7'-0" A.F.F. REFER TO ELECTRICAL DRAWINGS AND MASTER SCHEDULE.
	CANOPY DOWN LIGHT. REFER TO ELECTRICAL DRAWINGS AND MASTER SCHEDULE.
	RECESSED DOWN LIGHT IN CANOPIES. REFER TO ELECTRICAL DRAWINGS AND MASTER SCHEDULE.
	EXTERIOR LIGHTING. REFER TO ELECTRICAL DRAWINGS AND MASTER SCHEDULE.
	EMERGENCY LIGHTING. REFER TO ELECTRICAL DRAWINGS AND MASTER SCHEDULE.
	EMERGENCY LIGHTING. REFER TO ELECTRICAL DRAWINGS AND MASTER SCHEDULE.
	EXTERIOR WALL PACK LIGHTING. REFER TO ELECTRICAL DRAWINGS AND MASTER SCHEDULE.

REFER TO ELECTRICAL DRAWINGS FOR SPECIFICATIONS

ISSUE TABLE

No.	Date (mm/dd/yy)	Description

REVISIONS

No.	Date	Description
1	8/01/2023	RESPONSE TO CITY
2	9/04/2023	HEALTH COMMENTS
3	9/12/2023	RESPONSE TO CITY
4	9/12/2023	HEALTH COMMENTS

DRAWINGS REVISED AS PER DESIGN BULLETIN

No.	Date	Description

PROJECT NORTH

THIS DRAWING IS OWNED BY OR LICENSED FOR USE BY POPEYES LOUISIANA KITCHEN (OR ITS AFFILIATED OR RELATED COMPANIES) AND MAY NOT BE REPRODUCED, USED, DOWNLOADED, DISSEMINATED, PUBLISHED OR TRANSMITTED IN ANY FORM OR BY ANY MEANS, EXCEPT WITH THE PRIOR WRITTEN CONSENT OF POPEYES LOUISIANA KITCHEN. COPYRIGHT INFRINGEMENT IS A VIOLATION OF FEDERAL LAW SUBJECT TO CRIMINAL AND CIVIL PENALTIES.

THE CONTRACTOR IS TO VERIFY ALL DIMENSIONS AND CONDITIONS ON THE PROJECT AND TO REPORT ANY DISCREPANCIES TO THE POPEYES LOUISIANA KITCHEN REPRESENTATIVE PRIOR TO COMMENCING WORK. THESE DRAWINGS ARE NOT TO BE USED FOR CONSTRUCTION PURPOSES UNLESS INDICATED BY POPEYES LOUISIANA KITCHEN AS "ISSUED FOR CONSTRUCTION".



9.14.2023

Company Logo

ARCHITECTURE-CIVIL ENGINEERING-MEP ENGINEERING
10755 SANDHILL ROAD, DALLAS, TEXAS 75238
TEL: 214-343-9400 www.dimensiongroup.com



Store Type
US 2112 PROTOTYPE
2112-21

Location
1517 NC 24-87
CAMERON, NC

Drawing Title
REFLECTED
CEILING PLAN &
DETAILS

Drawn	SH	Checked	AL
Scale	1/4"=1'-0"	Date	JUNE 2023
Project No.	C22-129	Drawing No.	A3

NOTE:

- THE GENERAL CONTRACTOR IS TO ENSURE THE FOLLOWING ITEMS ARE BUILT IN ACCORDANCE WITH STRUCTURAL DRAWINGS AND TO MEET CODE REQUIREMENTS (INCLUDING SEISMIC AND LATERAL RESTRAINT) AS REQUIRED:
 - SUSPENDED SHELVING SUPPORTS
 - SEISMIC AND LATERAL RESTRAINT FOR DUCTWORK
 - SUSPENDED CEILING PANELS, GYPSUM BOARD / T-BAR CEILINGS IN RELATION TO SEISMIC AND LATER RESTRAINT.
- THE GENERAL CONTRACTOR IS RESPONSIBLE THAT ALL SUB-TRADES HAVE RETAINED A QUALIFIED STRUCTURAL ENGINEER TO REVIEW THEIR APPROPRIATE WORK. STRUCTURAL ENGINEER(S) TO ISSUE LETTER (ON THEIR LETTERHEAD) STATING THAT ALL WORK MEETS THE REQUIREMENT OF BUILDING CODE FOR SEISMIC RESTRAINTS.

CEILING PLAN NOTES

- REFER TO WALK-IN FREEZER & COOLER MANUFACTURER FOR EVAPORATOR AND LIGHTING. FINAL CONNECTION BY G.C.
- ORANGE METAL FRAME AROUND OPENING OF FRONT COUNTER. REFER TO POPEYES DECOR PACKAGE.
- ALL PENDANTS / LIGHTS TO BE SUPPLY BY GC / OWNER AND INSTALLED BY G.C. JUNCTION BOX AND FINAL ELECTRICAL CONNECTION BY G.C. PENDANT LIGHTS TO BE MOUNTED AT 7'-0" A.F.F. REFER TO ELECTRICAL DRAWINGS FOR FIXTURE INFORMATION.
- EXHAUST HOODS SUPPLY BY OWNER AND INSTALL BY G.C. REFER TO MECHANICAL DRAWINGS.
- WALL MOUNTED LED SCREENS SUPPLIED BY POPEYES. AND INSTALLED BY G.C. REFER TO DETAIL 3/A3. G.C TO PROVIDE & INSTALL ADEQUATE BLOCKING/BACKING FOR SUPPORT.
- PROPOSED LOCATION OF AIR CURTAIN IF REQUESTED BY RESTAURANT OWNER. REFER TO MECHANICAL/ELECTRICAL DRAWINGS. GC TO PROVIDE AND INSTALL ELECTRICAL POWER FOR FUTURE AIR CURTAIN. OPERATORS TO BE PROVIDED AT DRIVE-THRU WINDOW IF AIR CURTAIN IS INSTALLED. ALL ELECTRICAL OUTLETS PROVIDED TO BE CAPPED OFF. REFER TO ELECTRICAL DRAWINGS.
- ALL DIFFUSERS & RETURN AIR GRILLES TO MATCH CEILINGS (THROUGHOUT THE ENTIRE RESTAURANT).
- REFER TO EXTERIOR ELEVATIONS FOR MOUNTING LOCATION OF WALL MOUNTED LIGHT FIXTURES (TYP.)
- LINE OF CANOPY ABOVE. SUPPLY AND INSTALL BY SIGNAGE VENDOR. REFER TO DETAILS AND STRUCTURAL DRAWINGS.
- G.C. TO SUPPLY AND INSTALL 20 GA. STAINLESS STEEL PANEL ON CEILING TILE W/ HOLD DOWN CLIP AROUND EXHAUST HOOD. DO NOT FASTEN TO EXHAUST HOOD. ANY DAMAGED TO THE EQUIPMENT HOOD WILL BE AT THE COST OF G.C.
- CEILING IN PUBLIC RESTROOMS / WASHROOM VESTIBULE TO BE PAINTED GYPSUM BOARD INSTALLED OVER 2' X 4' WOOD CEILING FRAMING @ 2'-0" O.C.
- RAINWATER LEADER. REFER TO MECHANICAL DRAWINGS.
- G.C. TO SUPPLY AND INSTALL EXHAUST FAN IN THE CABINET TO VENT ABOVE CEILING AT OFFICE DESK.
- HOOD USED ONLY WHERE THE CITY REQUESTS HOOD ABOVE EQUIPMENT.
- FRONT COUNTER BULKHEAD. REFER TO DETAIL 4/A3. FRONT COUNTER BULKHEAD NOT TO BE LESS THAN 6" HIGH (IF SITE ISSUE ARISES IN TERMS OF DUCTWORK INTERFERENCE- GC TO NOTIFY ARCHITECT OF RECORD).
- JLC T-BAR LED LINEAR LIGHTING FIXTURE INSTALL T-BAR GRID. REFER TO FINISH SCHEDULE.

1 REELECTED CEILING PLAN

A3 SCALE: 1/4"=1'-0"

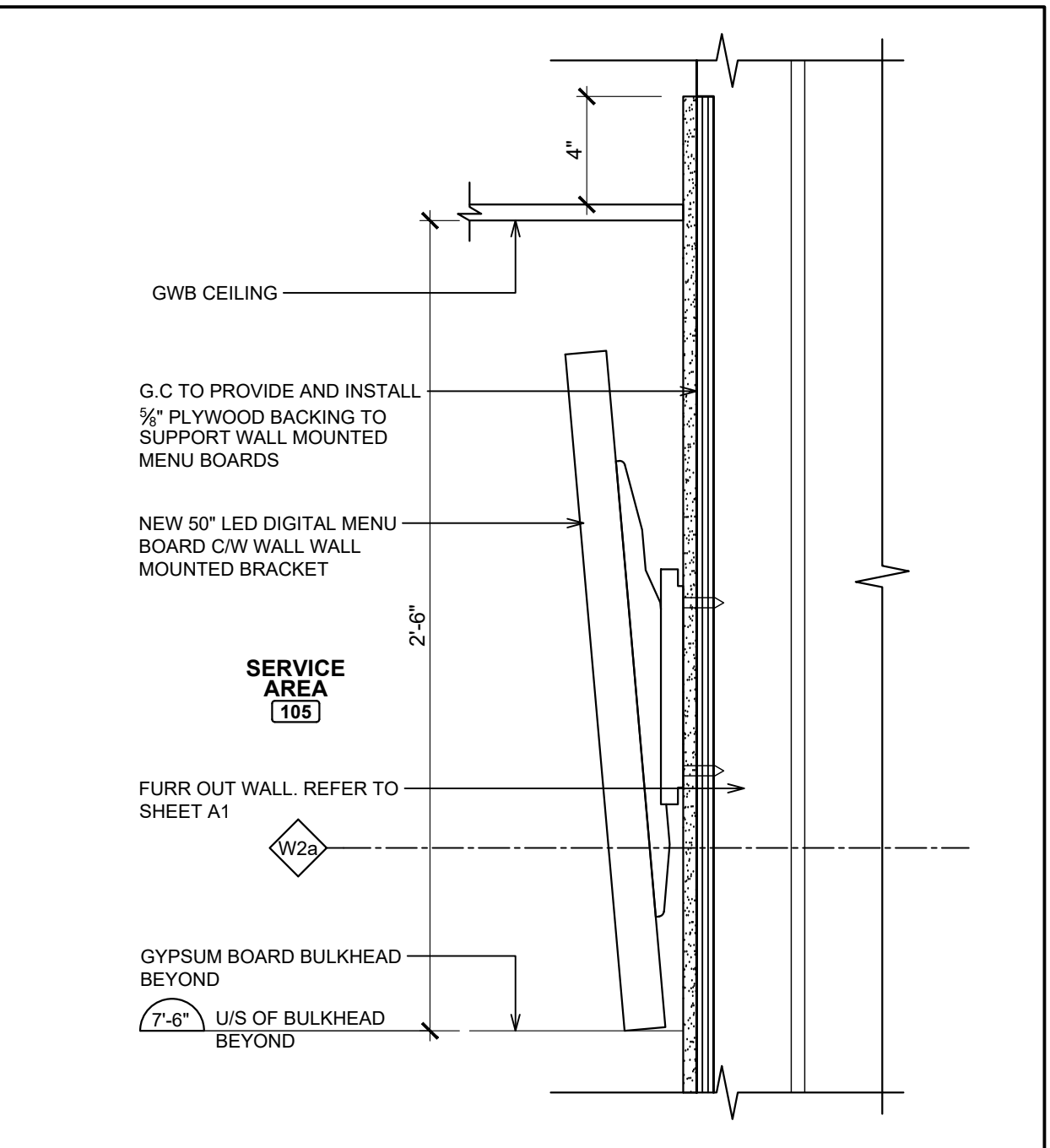

3 MENU SCREEN DETAIL (WALL MOUNTED)
A3 SCALE: 2"=1'-0"

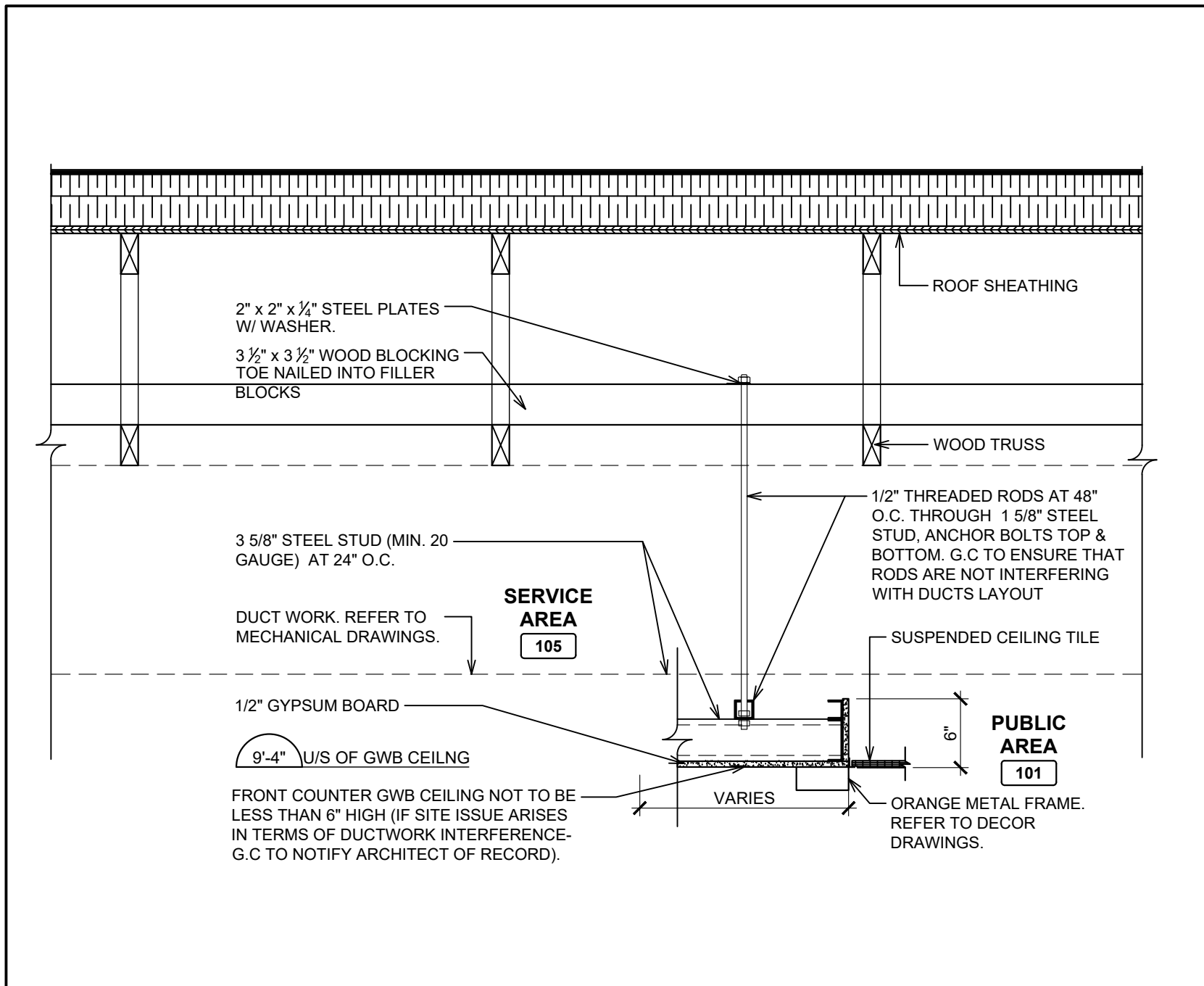

4 FRONT COUNTER BULKHEAD DETAIL
A3 SCALE: 1"=1'-0"

SECURITY CAMERA LEGEND (16.3)

CAP INDEX	SECURITY PACKAGE #	CAMERA #S
0<100	1	1-4
100-250	2	1-8
>250	3	1-12

NOTES:
- WITH PACKAGE #2 AND #3, 4 EXTRA CAMERAS ARE AVAILABLE TO BE LOCATED AT THE OWNERS DISCRETION
* IF A CAMERA IS INSTALLED IN STAFF AREA, OWNER IS TO INFORM STAFF. *

CAMERAS # NUMBER OF CAMERAS

POPEYES LOUISIANA KITCHEN MODEL 2112, 1517 NC 24-87, CAMERON, NC (JUNE 01, 2023) STORE NO. C22-129

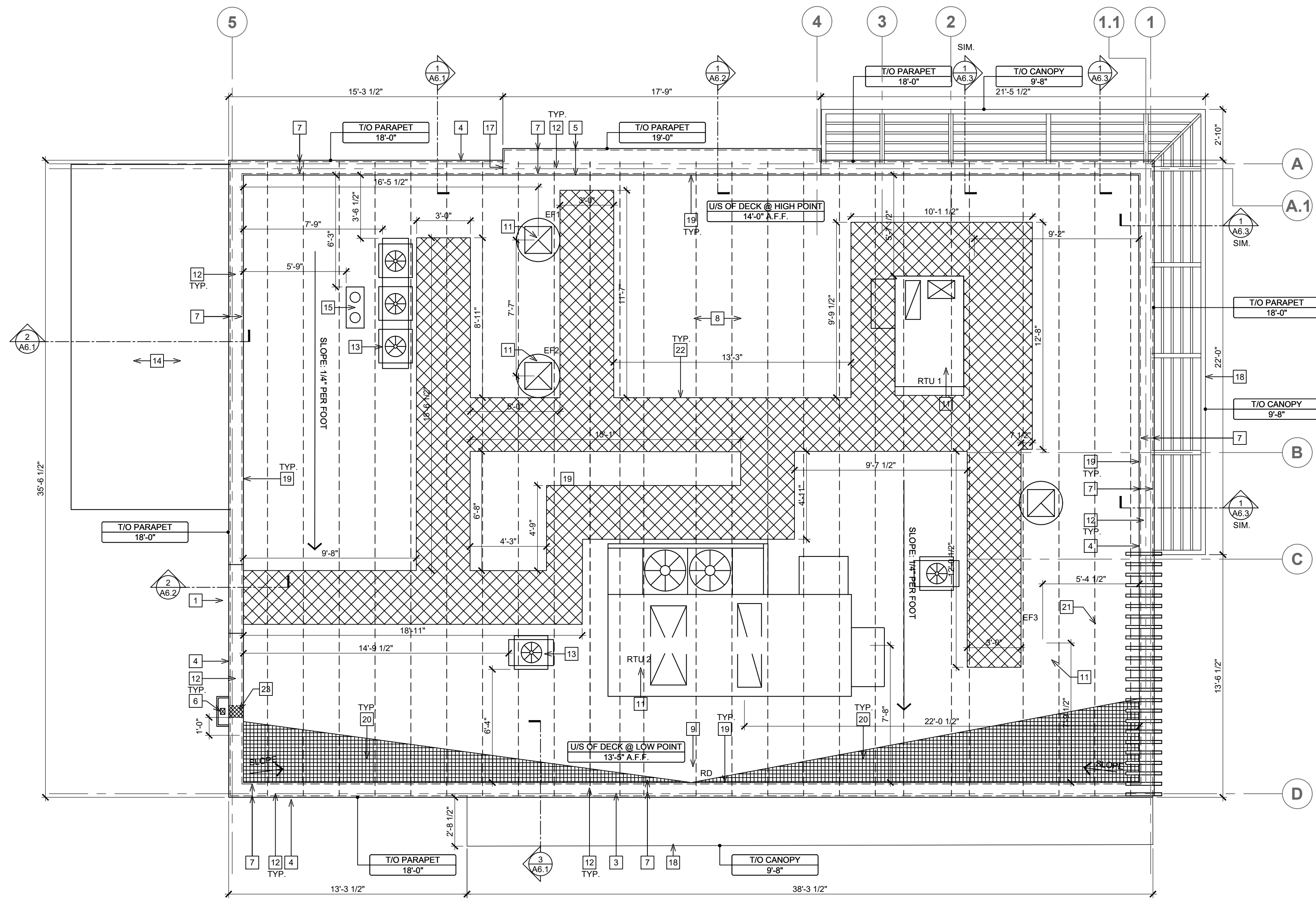

SYMBOL LEGEND

1	DETAIL NUMBER
A1	DRAWING NUMBER
1	NOTE REFERENCE

NOTE:
ALL ROOFING TO BE IN STRICT ACCORDANCE WITH THE NATIONAL ROOFING CONTRACTORS ASSOCIATION ROOFING MANUAL

G.C IS RESPONSIBLE FOR SEALING ALL ROOF PENETRATIONS UPON COMPLETION OF THE PROJECT.

ROOF TYPE LEGEND

ROOF ASSEMBLY:

- 1/8" (2mm) WHITE ULTRAPLY TPO MEMBRANE (OR APPROVED EQUAL)
- 2 LAYERS OF RIGID INSULATION (R-33 MIN.)
- 10mil VAPOUR RETARDER
- WOOD ROOF DECK
- WOOD TRUSS
- (AS PER NRCA STANDARDS)

CALCULATED ROOF AREA

HORIZONTAL ROOF SURFACE (S.F)	1694
VERTICAL SURFACE 50% AREA (S.F)	589
TOTAL PROJECTED ROOF AREA (S.F)	2283

DRAINAGE CALCULATIONS:

(SIZE OF VERTICAL CONDUCTORS AND LEADERS)

100 YEAR, 1 HOUR RAIN FALL (IN.) (PER FIGURE 1106.1, NC PLUMBING CODE) 4"

VERTICAL LEADER SIZE (RECTANGULAR) 3-1/2" X 4"

SPECIFIED LEADER CAPACITY (SINGLE) (PER TABLE 1106.2(2), NC PLUMBING CODE) 5300 S.F

REQUIRED OVERFLOW SCUPPER SIZE (SINGLE) 1" X 10.7"

VERTICAL LEADER (X1) CAPACITY PROVIDED 5,300 S.F.

ISSUE TABLE

No.	Date (mm/dd/yyyy)	Description

REVISIONS

No.	Date	Description
1	8/01/2023	RESPONSE TO CITY
2	9/04/2023	HEALTH COMMENTS
3	9/12/2023	RESPONSE TO CITY
4	9/12/2023	HEALTH COMMENTS

DRAWINGS REVISED AS PER DESIGN BULLETIN

No.	Date	Description



THIS DRAWING IS OWNED BY OR LICENSED FOR USE BY POPEYES LOUISIANA KITCHEN (OR ITS AFFILIATED OR RELATED COMPANIES) AND MAY NOT BE REPRODUCED, USED, DOWNLOADED, DISSEMINATED, PUBLISHED OR TRANSFERRED IN ANY FORM OR BY ANY MEANS, EXCEPT WITH THE PRIOR WRITTEN CONSENT OF POPEYES LOUISIANA KITCHEN. COPYRIGHT INFRINGEMENT IS A VIOLATION OF FEDERAL LAW SUBJECT TO CRIMINAL AND CIVIL PENALTIES.

THE CONTRACTOR IS TO VERIFY ALL DIMENSIONS AND CONDITIONS ON THE PROJECT AND TO REPORT ANY DISCREPANCIES TO THE POPEYES LOUISIANA KITCHEN REPRESENTATIVE PRIOR TO COMMENCING WORK. THESE DRAWINGS ARE NOT TO BE USED FOR CONSTRUCTION PURPOSES UNLESS INDICATED BY POPEYES LOUISIANA KITCHEN AS "ISSUED FOR CONSTRUCTION".



9.14.2023

Company Logo

Project

POPEYES

Store Type US 2112 PROTOTYPE 2112-21

Location 1517 NC 24-87 CAMERON, NC

Drawing Title **ROOF PLAN AND DETAILS**

Drawn SH	Checked AL
Scale 1/4"=1'-0"	Date JUNE 2023
Project No. C22-129	Drawing No. A4

1 ROOF PLAN
SCALE: 1/4"=1'-0"

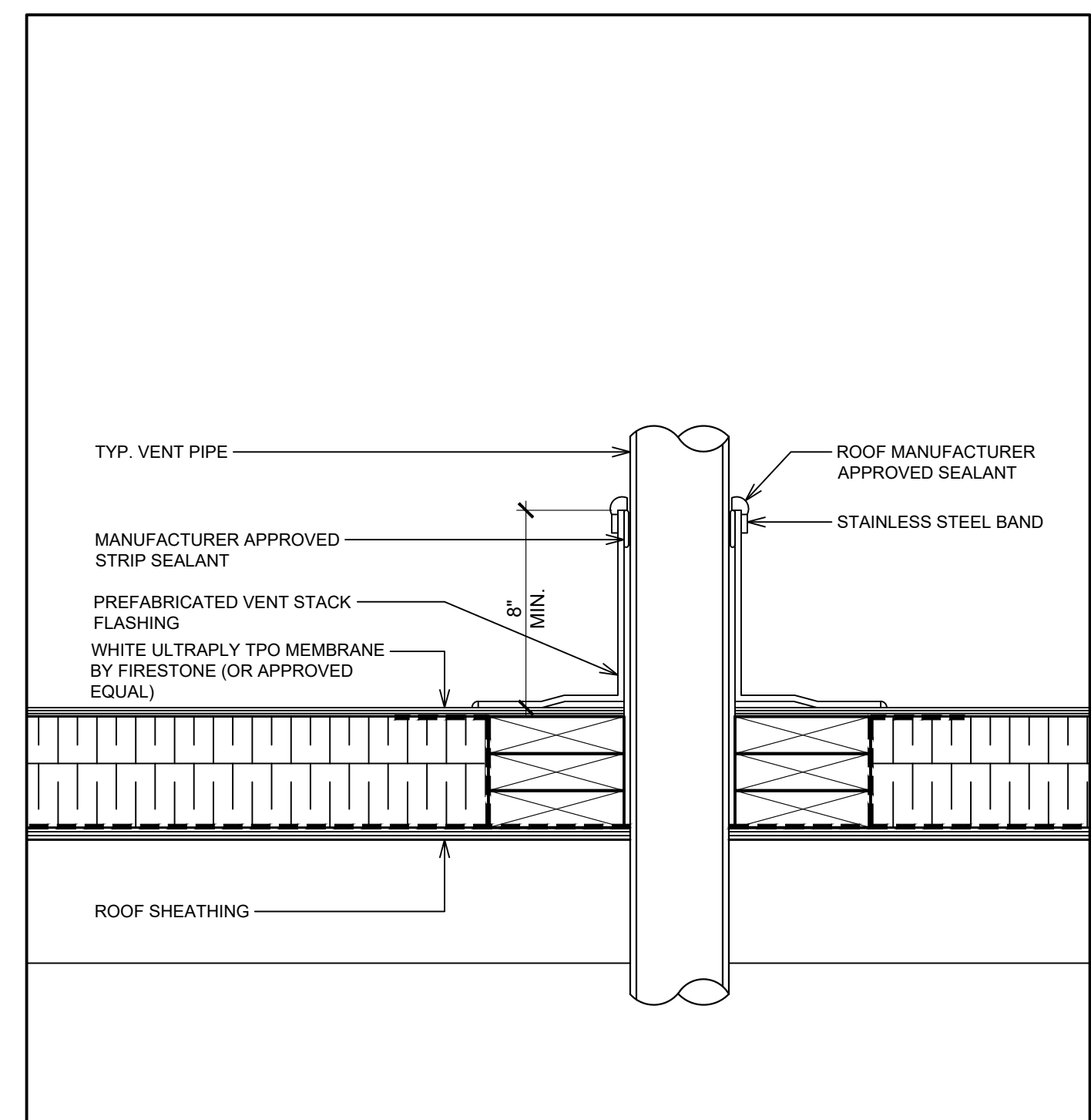
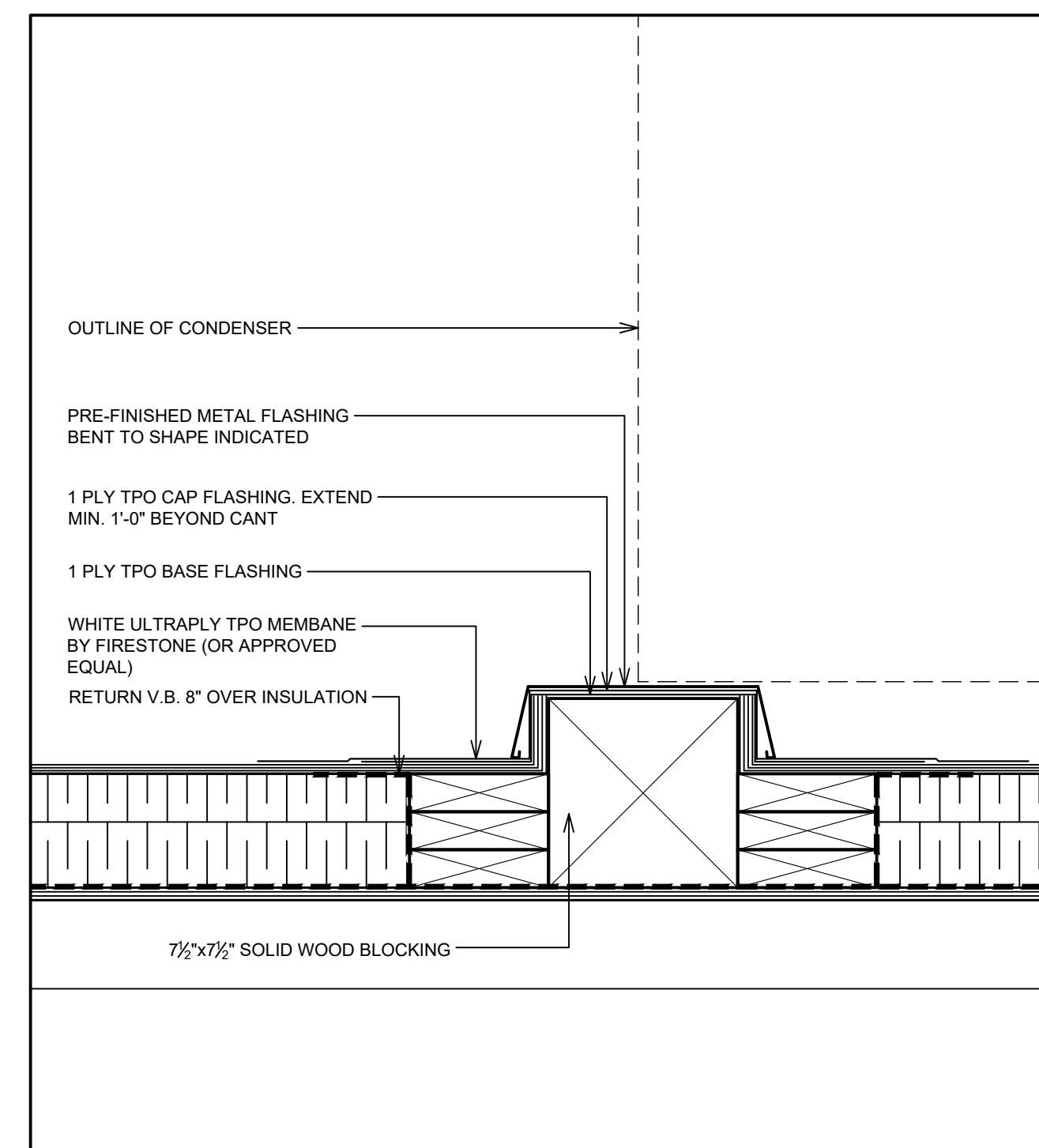
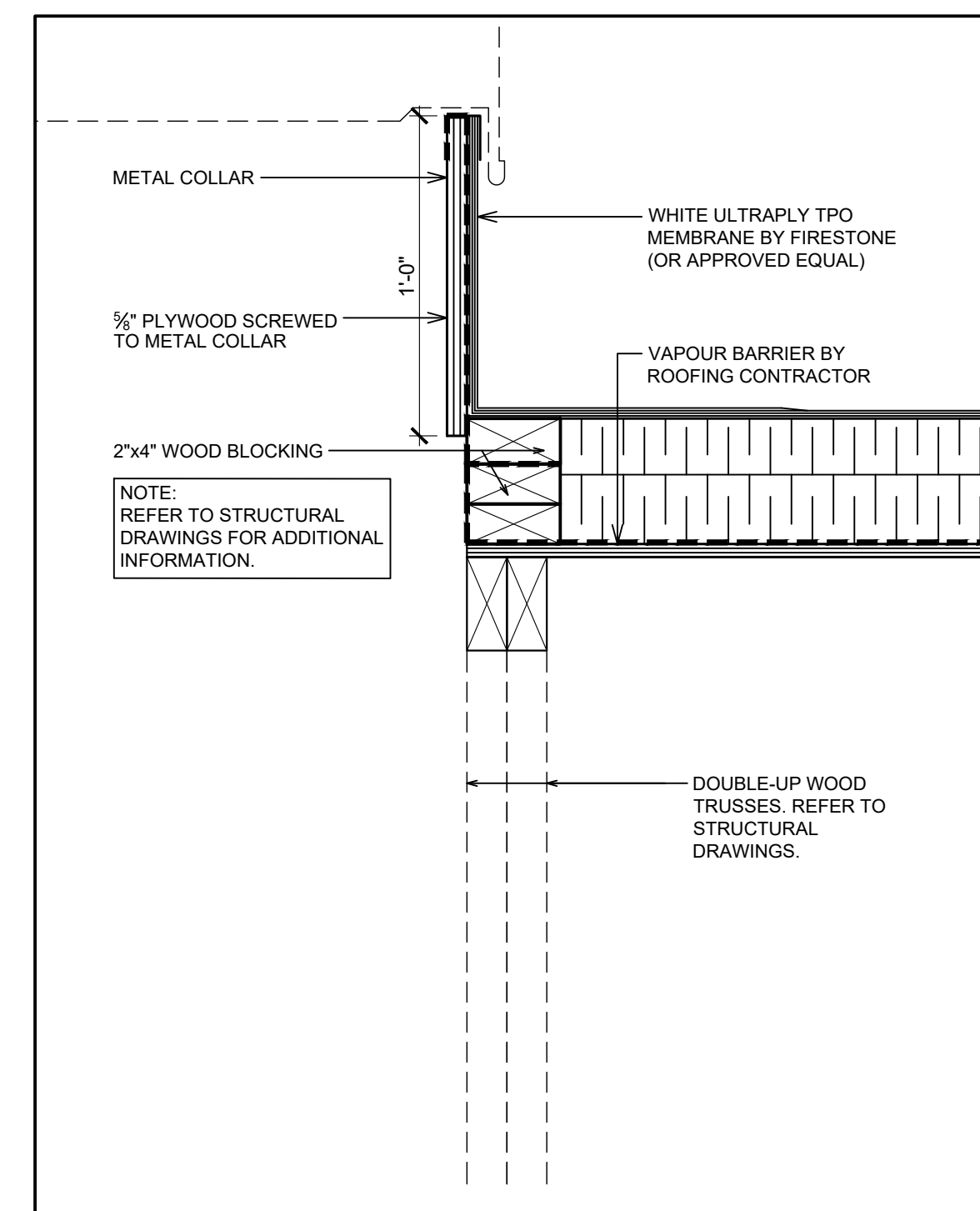

ROOF PLAN NOTES

- ROOF ACCESS HATCH TO MATCH PRE-FINISHED METAL CAP FLASHING. REFER TO DETAIL 1/A6.3.
- N/A.
- N/A.
- LINE OF PARAPET. REFER TO DETAIL ON SHEET 1/A7 & 9/A7.
- LINE OF HIGH PARAPET. REFER TO DETAIL ON SHEET 5/A7.
- PRE-FINISHED COLLECTOR BOX & DOWNSPOUT. REFER TO DETAIL 2/A4.1.
- LINE OF WALL BELOW.
- WHITE ULTRAPLY TPO MEMBRANE BY FIRESTONE (OR APPROVED EQUAL). REFER TO ROOF TYPE SCHEDULE & SPECIFICATIONS.
- ROOF DRAIN. REFER MECHANICAL DRAWINGS.
- WHITE ULTRAPLY TPO MEMBRANE BY FIRESTONE (OR APPROVED EQUAL) OVER DIAGONAL BRACING C/W RIGID INSULATION. REFER TO STRUCTURAL DRAWINGS.
- H.V.A.C UNITS AND EXHAUST FANS AS PER MECHANICAL DRAWINGS. PROVIDE CURB WHERE REQUIRED. REFER TO DETAIL 2/A4.
- PRE-FINISHED METAL CAP FLASHING. REFER TO EXTERIOR FINISH SCHEDULE ON SHEET AS FOR COLOUR AND TYPE.
- PROVIDE SLEEPERS FOR ROOF TOP CONDENSER UNIT. SLEEPERS TO SPAN ACROSS JOISTS BELOW. REFER TO DETAIL 3/A4 & STRUCTURAL DRAWINGS.
- EXTERIOR WALK-IN COOLER/FREEZER ROOF.
- G.C TO PROVIDE AND INSTALL DOUBLE PIPE PORTAL (PART NO. 36002) C/W C-126 & C-212 CAP FOR PCL LINES FOR WALK-INS. ROOF OPENING (2'-3" x 1'-0") AND ROOF CURBS TO BE PROVIDED AND FURNISHED BY G.C. REFER TO DETAIL 4/A4 & 1/A4.1.
- PROVIDE & INSTALL 3M NON-SLIP TAPE ON FLASHING AT LADDER LOCATION.
- VINTAGEBRICK FINISH TO WRAP ON SIDE OF HIGH PARAPET WALLS. REFER TO EXTERIOR ELEVATIONS. CANOPY BELOW. REFER TO EXTERIOR ELEVATIONS.
- EXTEND ROOF MEMBRANE UP PARAPET WALL AND OVER TOP OF FRAMING (TYP.). SECURE PREFABRICATED ROOF EDGE CLEATS THROUGH MEMBRANE AS SPECIFIED BY MANUFACTURER. REFER TO WALL SECTIONS AND DETAILS.
- CROSS HATCH INDICATES TAPERED INSULATION OVER SPECIFIED RIGID THERMAL INSULATION (TYP.) FIELD. VERIFY ROOF DRAIN LOCATIONS PRIOR TO INSTALLATION & INSTALL PER ROOF MANUFACTURER SPECIFICATIONS. G.C TO COORDINATE ACTUAL EXTENTS OF TAPERED INSULATION MATERIALS WITH ROOF INSTALLER & VERIFY INSTALLED COUNTER SLOPE OF 1/2" PER FOOT (MIN., AS MEASURED FROM LEVEL PLANE) TO DIRECT STORM WATER TOWARD ROOF DRAINS AS INDICATED ON PLAN.
- VENTS. REFER TO MECHANICAL DRAWINGS & DETAIL 4/A4.
- TPO WALK WAY PADS OR X-TREADS. REFER TO SPECIFICATIONS. CUT TPO WALK WAY PAD ROLLS TO MAXIMUM OF 9'-10". LEAVE A GAP OF 1" BETWEEN PIECES TO ALLOW FOR WATER DRAINAGE.
- THRU-WALL SCUPPER W/ METAL FLANGE BY ROOFING MANUFACTURER. HOLD TOP OF COLLECTOR BOX 1" BELOW ROOF DECK TO ALLOW FOR SECONDARY OVERFLOW DRAINAGE. SECONDARY ROOF DRAIN SYSTEMS SHALL HAVE THE END POINT OF DISCHARGE SEPARATE FROM THE PRIMARY SYSTEM. DISCHARGE SHALL BE ABOVE GRADE. VERIFY OPENING REQUIREMENTS WITH LOCAL CONDITIONS.

POPEYES LOUISIANA KITCHEN MODEL 2112, 1517 NC 24-87, CAMERON, NC (JUNE 01, 2023) STORE NO. C22-129

ISSUE TABLE		
No.	Date (mm/dd/yyyy)	Description

REVISIONS		
No.	Date	Description
1	8/01/2023	RESPONSE TO CITY
2	9/04/2023	HEALTH COMMENTS
3	9/12/2023	RESPONSE TO CITY
4	9/12/2023	HEALTH COMMENTS

DRAWINGS REVISED AS PER DESIGN BULLETIN		
No.	Date	Description

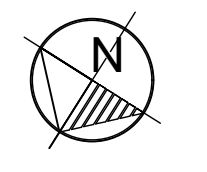

PROJECT NORTH

THIS DRAWING IS OWNED BY OR LICENSED FOR USE BY POPEYES LOUISIANA KITCHEN (OR ITS AFFILIATED OR RELATED COMPANIES) AND MAY NOT BE REPRODUCED, USED, DOWNLOADED, DISSEMINATED, PUBLISHED OR TRANSFERRED IN ANY FORM OR BY ANY MEANS, EXCEPT WITH THE PRIOR WRITTEN CONSENT OF POPEYES LOUISIANA KITCHEN. COPYRIGHT INFRINGEMENT IS A VIOLATION OF FEDERAL LAW SUBJECT TO CRIMINAL AND CIVIL PENALTIES.

THE CONTRACTOR IS TO VERIFY ALL DIMENSIONS AND CONDITIONS ON THE PROJECT AND TO REPORT ANY DISCREPANCIES TO THE POPEYES LOUISIANA KITCHEN REPRESENTATIVE PRIOR TO COMMENCING WORK. THESE DRAWINGS ARE NOT TO BE USED FOR CONSTRUCTION PURPOSES UNLESS INDICATED BY POPEYES LOUISIANA KITCHEN AS "ISSUED FOR CONSTRUCTION".



9.14.2023

Company Logo

THE DIMENSION GROUP
 ARCHITECTURE-CIVIL ENGINEERING-MEP ENGINEERING
 10755 SANDHILL ROAD, DALLAS, TEXAS 75238
 TEL: 214-343-9400 www.dimensiongrp.com

Project

POPEYES

Store Type
US 2112 PROTOTYPE
2112-21

Location
**1517 NC 24-87
CAMERON, NC**

Drawing Title
ROOF DETAILS

Drawn SH	Checked AL
Scale 1/4"=1'-0"	Date JUNE 2023
Project No. C22-129	Drawing No. A4.1

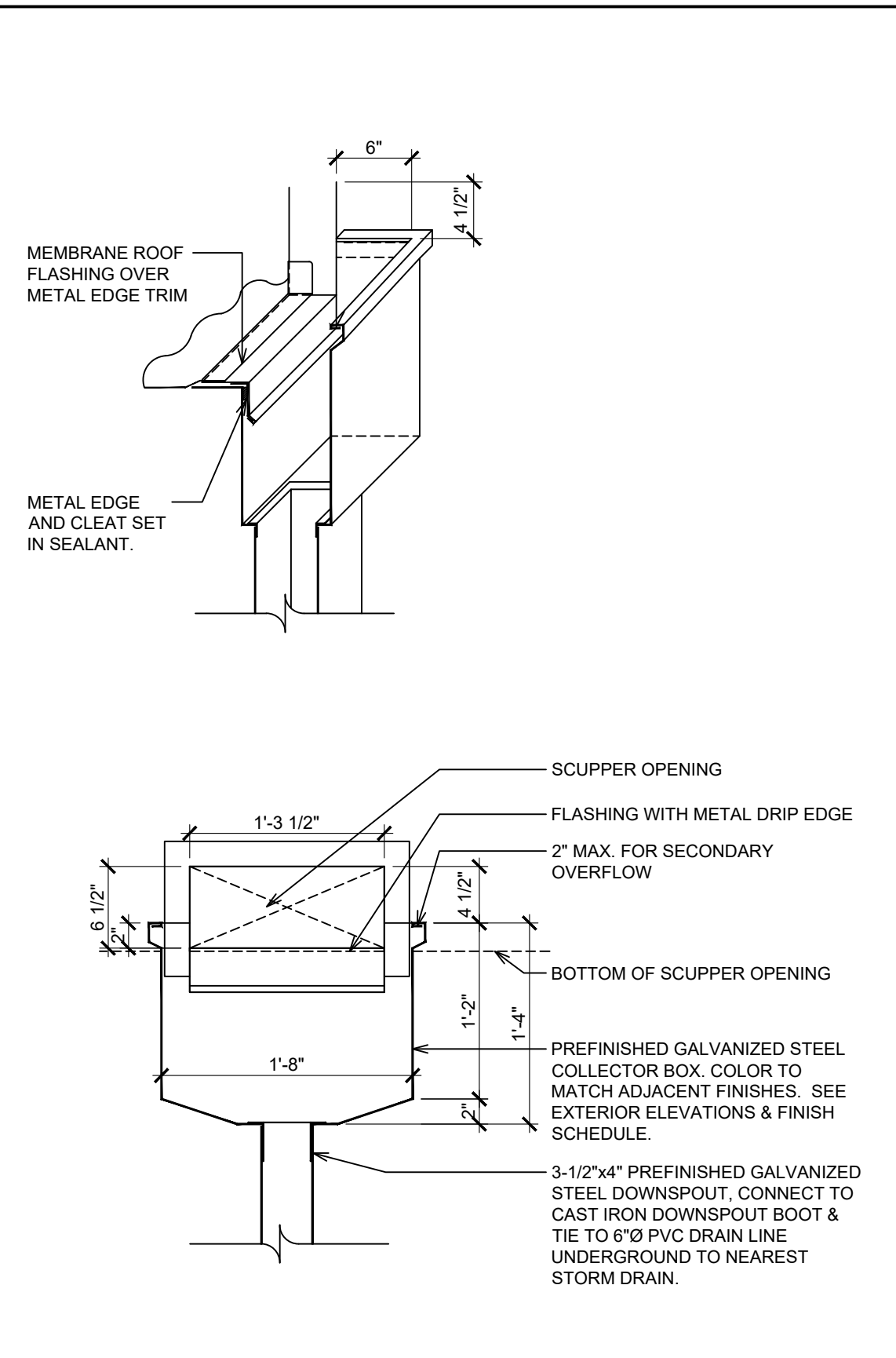

2 SCUPPER COLLECTOR DETAIL
 SCALE: 1"=1'-0"

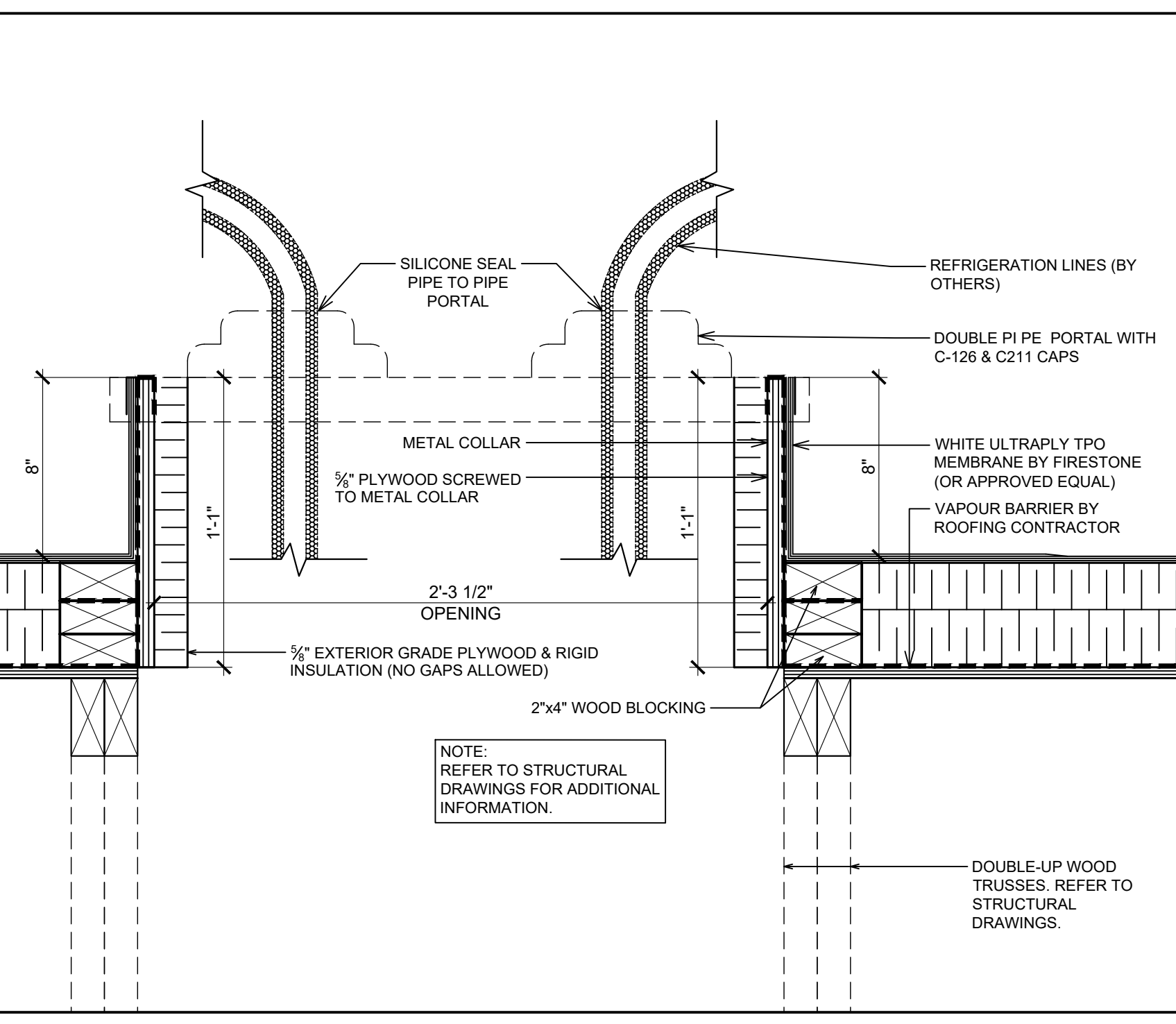

1 TYPICAL ROOF OPENING DETAIL AT PIPE PORTAL
 SCALE: 2"=1'-0"

POPEYES LOUISIANA KITCHEN MODEL 2112, 1517 NC 24-87, CAMERON, NC (JUNE 01, 2023) STORE NO. C22-129

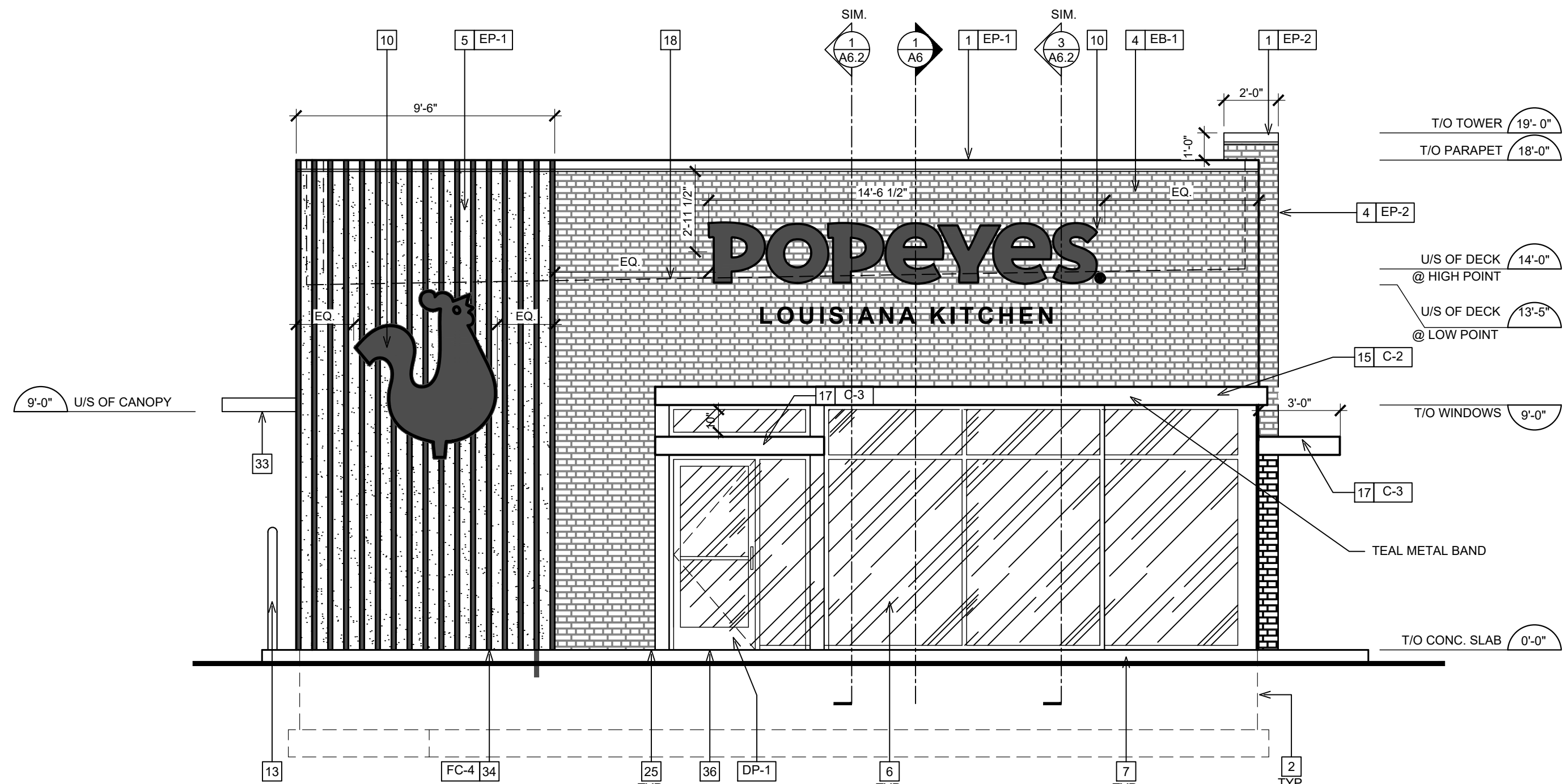

1 PROPOSED FRONT ELEVATION
SCALE: 1/4"=1'-0"

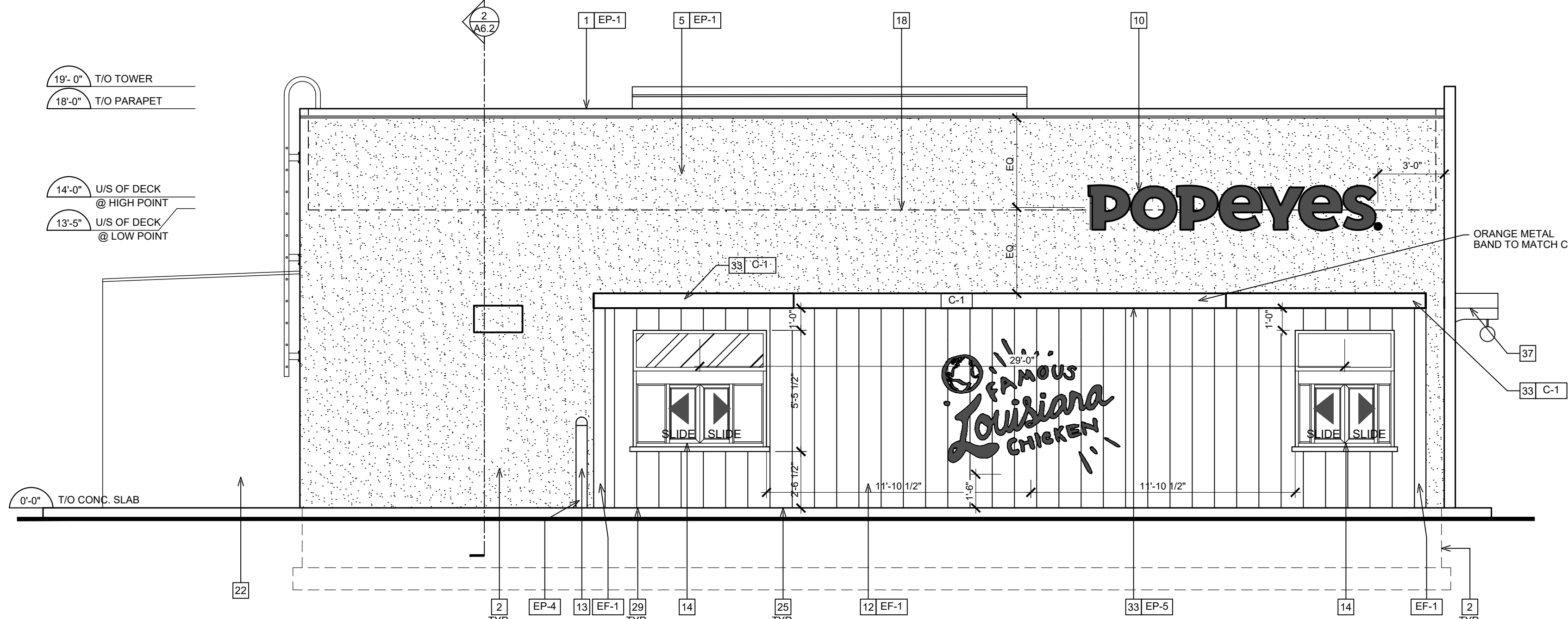

2 PROPOSED DT ELEVATION
SCALE: 1/4"=1'-0"

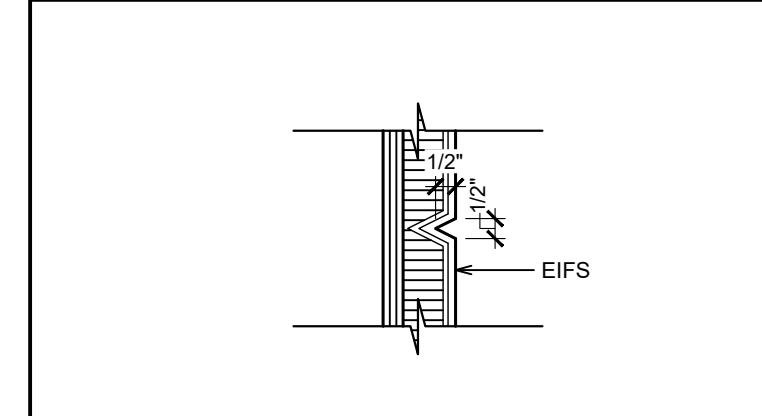

3 SECTION DETAIL @ TYPICAL EIFS REVEAL
SCALE: 2 1/2"=1'-0"

GENERAL NOTES

1. SEALANT / CAULKING AROUND DOOR / WINDOW FRAMES. COLOUR: TO MATCH WINDOW / DOOR FRAMES.
2. THE CONTRACTOR SHALL BECOME FAMILIAR WITH AND FOLLOW ALL DRAWINGS AND SPECIFICATIONS.

SYMBOL LEGEND

1	NOTE REFERENCE REFER TO ELEVATION NOTES
FN#	FINISH TYPE

EXTERIOR ELEVATION NOTES

- 1 PRE-FINISHED METAL CAP FLASHING C/W DRIP.
- 2 G.C TO PROVIDE AND INSTALL DOUBLE LAYER OF REINFORCING MESH TO MIN. 2'-2" ABOVE GRADE AT ALL EIFS LOCATIONS (TYP.) IN ORDER TO ATTAIN ABUSE RESISTANCE STUCCO SYSTEM.
- 3 NICHHA VINTAGEBRICK, COLOR: ALEXANDRIA BUFF. REFER TO POPEYES MASTER SCHEDULE.
- 4 NICHHA VINTAGEBRICK, COLOR: WHITE WASH. REFER TO POPEYES MASTER SCHEDULE.
- 5 EIFS. REFER TO POPEYES MASTER SCHEDULE.
- 6 PRE-FINISHED 'BLACK ANODIZED' ALUMINUM STOREFRONT SYSTEM WITH INSULATED GLAZING.
- 7 EXPOSED FOUNDATION TO BE PARGED AND FREE OF IMPERFECTIONS.
- 8 N/A.
- 9 REFER TO STRUCTURAL DRAWINGS FOR FOUNDATION WALL AND FOOTING DETAILS.
- 10 INTERNALLY ILLUMINATED BUILDING SIGNAGE PROVIDED AND INSTALLED BY SIGN COMPANY. G.C TO PROVIDE AND INSTALL 3/4" EXTERIOR GRADE PRESSURE TREATED PLYWOOD BACKING AND ALL FINAL ELECTRICAL CONNECTION. SIGN MANUFACTURER SHALL OBTAIN STRUCTURALLY SEALED DRAWINGS AND SIGNAGE PERMITS FROM THE CITY BASED ON LOCAL REQUIREMENTS. G.C SHALL VERIFY ACTUAL LOCATION & SIZE OF SIGNS WITH SIGN MANUFACTURERS APPROVED DRAWINGS AND COORDINATE LOCATIONS OF BLOCKING AND UTILITIES. G.C TO COORDINATE WITH SIGN INSTALLER TO USE VHM DRILL BIT WHILE DRILLING FOR ELECTRICAL FEED LINES AND SIGNAGE FASTENERS. ALL ELEMENTS PROVIDED BY SIGNAGE FABRICATOR TO BE REVIEWED AND APPROVED BY POPEYES PRIOR TO PRODUCTION.
- 11 NON-ILLUMINATED BUILDING SIGNAGE PROVIDED AND INSTALLED BY SIGN COMPANY. G.C TO PROVIDE AND INSTALL 3/4" EXTERIOR GRADE PRESSURE TREATED PLYWOOD BACKING. SIGN MANUFACTURER SHALL OBTAIN STRUCTURALLY SEALED DRAWINGS AND SIGNAGE PERMITS FROM THE CITY BASED ON LOCAL REQUIREMENTS. G.C SHALL VERIFY ACTUAL LOCATION & SIZE OF SIGNS WITH SIGN MANUFACTURERS APPROVED DRAWINGS AND COORDINATE LOCATIONS OF BLOCKING AND UTILITIES. G.C TO COORDINATE WITH SIGN INSTALLER TO USE VHM DRILL BIT WHILE DRILLING FOR ELECTRICAL FEED LINES AND SIGNAGE FASTENERS. ALL ELEMENTS PROVIDED BY SIGNAGE FABRICATOR TO BE REVIEWED AND APPROVED BY POPEYES PRIOR TO PRODUCTION.
- 12 NICHHA VINTAGE WOOD, COLOR: CEDAR. REFER TO POPEYES MASTER SCHEDULE.
- 13 PROVIDE & INSTALL 6" DIAMETER STEEL PIPE BOLLARD TOP AT 4'-6" A.F.F. G.C. TO PAINT "SAFETY YELLOW". REFER TO POPEYES MASTER SCHEDULE.
- 14 DRIVE-THRU WINDOW. REFER TO DRIVE-THRU WINDOW SCHEDULE ON SHEET A.11.
- 15 TEAL PRE FINISHED METAL BANDING
- 16 PRE-FINISHED GALVANIZED STEEL DOWNSPOUT & COLLECTOR BOX. G.C. TO COORDINATE WITH CIVIL ENGINEERS TO CONFIRM IF DOWNSPOUTS ARE SPLASHING ON CONCRETE PAD OR TIED TO THE STORM SEWER LINE. REFER TO MECHANICAL DRAWINGS.
- 17 CANTILEVERED BLACK CANOPY
- 18 DASHED LINE INDICATES T/O OF ROOF BEHIND PARAPET.
- 19 C/T CABINET AND METER.
- 20 LINE OF PARAPET WALLS BEYOND.
- 21 GENERAL PURPOSE EXTERIOR LIGHTING FIXTURES.
- 22 WALK-IN COOLER/FREEZER FINISH TO BE COMPLETED BY MANUFACTURER.
- 23 METAL RAILING SUPPLIED AND INSTALLED BY G.C. (ONLY IF REQUIRED). ARCHITECT TO COORDINATE WITH CIVIL ENGINEER ON THE SITE PLAN. PAINT FINISH 'BLACK'.
- 24 PRE-FINISHED GALVANIZED STEEL DOWNSPOUT & COLLECTOR BOX. G.C. TO COORDINATE CIVIL ENGINEERS TO CONFIRM IF DOWNSPOUTS ARE SPLASHING ON CONCRETE PAD OR TIED TO THE STORM SEWER LINE. REFER TO MECHANICAL DRAWINGS.
- 25 ALL BASE FLASHING TO MATCH ADJACENT MATERIAL COLORS.
- 26 HOSE BIB. G.C. TO PAINT. COLOUR TO MATCH ADJACENT STUCCO COORDINATE EXACT LOCATION WITH G.C. REFER TO MECHANICAL DRAWINGS.
- 27 1/2" X 1/2" REVEAL LINE IN STUCCO FINISH. REFER TO DETAIL 3/A5.
- 28 DECORATIVE PANELS SUPPLY AND INSTALL BY SIGN COMPANY.
- 29 G.C TO PROVIDE CONCRETE CURBS ALONG DRIVE-THRU LANE. CURB TO PROJECT 8" FROM FACE OF PANELS AND LENGTH OF CURB IS EXTENT OF FEATURE WALL.
- 30 MURAL GRAPHIC SUPPLY AND INSTALL BY SIGN COMPANY.
- 31 REAR EXIT DOOR TO BE PAINT WHITE.
- 32 WALL SCONCE SUPPLY AND INSTALL BY SIGN COMPANY.
- 33 PRE-FABRICATED CANOPIES W/ PRE-WIRED RECESSED LIGHTS ABOVE DRIVE-THRU SUPPLY BY SIGN COMPANY AND INSTALL BY G.C. ALL CANOPIES IN WALL SUPPORT BY G.C. REFER TO STRUCTURAL DRAWINGS.
- 34 VERTICAL SIMULATED WOOD SLATS. REFER TO POPEYES MASTER SCHEDULE.
- 35 WALL SCONCE LIGHTING. REFER TO ELECTRICAL SCHEDULE.
- 36 CONCRETE SIDEWALK (BY G.C). REFER TO SITE PLAN.
- 37 HORIZONTAL WOOD GRAIN ENTRANCE CANOPY W/ TEAL VERTICAL & HORIZONTAL SUPPORTS SUPPLY BY SIGN COMPANY AND INSTALL BY G.C. PRE-WIRED LED LIGHT GLOBE FIXTURE.

EXTERIOR ELEVATIONS GENERAL NOTES

- PURCHASE OF WHITE/RED BRICK AND WOOD GRAIN SLATS TO BE PURCHASED VIA RESPECTIVE VENDOR (NICHHA OR EQUAL)
- WOOD GRAIN TOWER TO BE PURCHASED EITHER DIRECTLY (VIA B+H) OR PROVIDED BY SIGNAGE COMPANY
- ANY DEVIATIONS MUST BE SUBMITTED AS AN EXCEPTION REQUEST
- ALL PARAPETS SHALL BE PAINTED ACCORDING TO THE FACADE COLOR. IF FACADE COLOR IS WHITE, PARAPET SHALL BE WHITE. IF FACADE IS RED BRICK, PARAPET SHALL BE PAINTED BROWN
- ALL EXTERIOR GLASS DOORS TO BE ORANGE COLOR
- REFERENCE LATEST FINISH SCHEDULE IN THE DESIGN PORTAL IN A REGULAR BASIS
- ALL CANOPIES TO BE TEAL, EXCEPT AT DRIVE THRU WINDOW
- ALL EXTERIOR GLASS DOORS TO BE ORANGE COLOR.

ISSUE TABLE

No.	Date (mm/dd/yy)	Description

REVISIONS

No.	Date	Description
1	8/01/2023	RESPONSE TO CITY
2	9/04/2023	HEALTH COMMENTS
3	9/12/2023	RESPONSE TO CITY
4	9/12/2023	HEALTH COMMENTS

DRAWINGS REVISED AS PER DESIGN BULLETIN

No.	Date	Description

PROJECT NORTH

THIS DRAWING IS OWNED BY OR LICENSED FOR USE BY POPEYES LOUISIANA KITCHEN (OR ITS AFFILIATED OR RELATED COMPANIES) AND MAY NOT BE REPRODUCED, USED, DOWNLOADED, DISSEMINATED, PUBLISHED OR TRANSMITTED IN ANY FORM OR BY ANY MEANS, EXCEPT WITH THE PRIOR WRITTEN CONSENT OF POPEYES LOUISIANA KITCHEN. COPYRIGHT INFRINGEMENT IS A VIOLATION OF FEDERAL LAW SUBJECT TO CRIMINAL AND CIVIL PENALTIES.

THE CONTRACTOR IS TO VERIFY ALL DIMENSIONS AND CONDITIONS ON THE PROJECT AND TO REPORT ANY DISCREPANCIES TO THE POPEYES LOUISIANA KITCHEN REPRESENTATIVE PRIOR TO COMMENCING WORK. THESE DRAWINGS ARE NOT TO BE USED FOR CONSTRUCTION PURPOSES UNLESS INDICATED BY POPEYES LOUISIANA KITCHEN AS 'ISSUED FOR CONSTRUCTION'.

REGISTERED ARCHITECT
TRAINER EDWARDS
15704
NORTH CAROLINA

9.14.2023

Company Logo

THE DIMENSION GROUP
ARCHITECTURE - CIVIL ENGINEERING - MEP ENGINEERING
10755 SANDHILL ROAD, DALLAS, TEXAS 75238
TEL: 214-343-9400 www.dimensionsgroup.com

Project

LOUISIANA KITCHEN

POPEYES

Store Type: US 2112 PROTOTYPE 2112-21

Location: 1517 NC 24-87 CAMERON, NC

Drawing Title: **EXTERIOR ELEVATIONS**

Drawn: SH	Checked: AL
Scale: 1/4"=1'-0"	Date: JUNE 2023
Project No: C22-129	Drawing No: A5

POPEYES LOUISIANA KITCHEN MODEL 2112, 1517 NC 24-87, CAMERON, NC (JUNE 01, 2023) STORE NO. C22-129

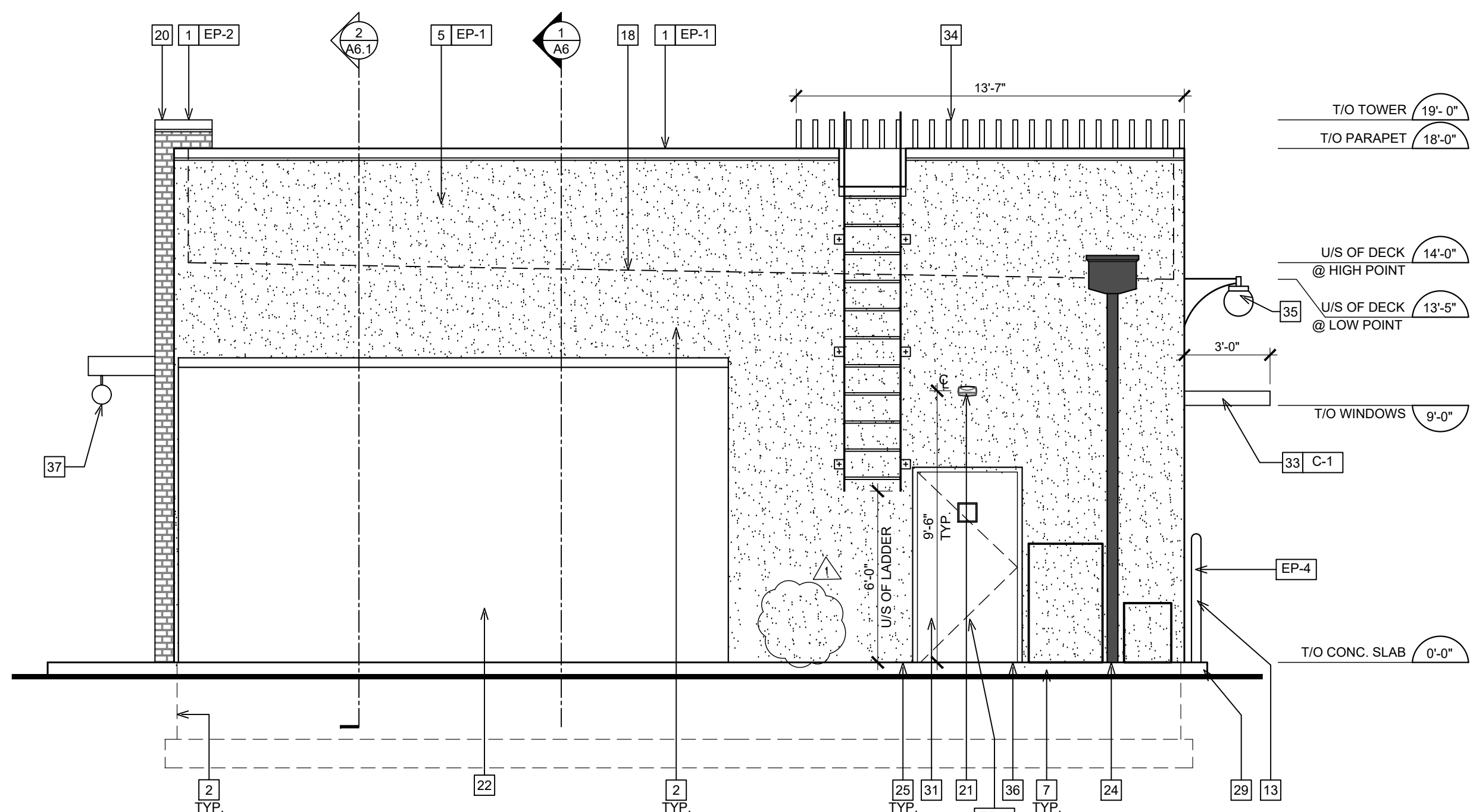

2 PROPOSED REAR ELEVATION
SCALE: 1/4"=1'-0"

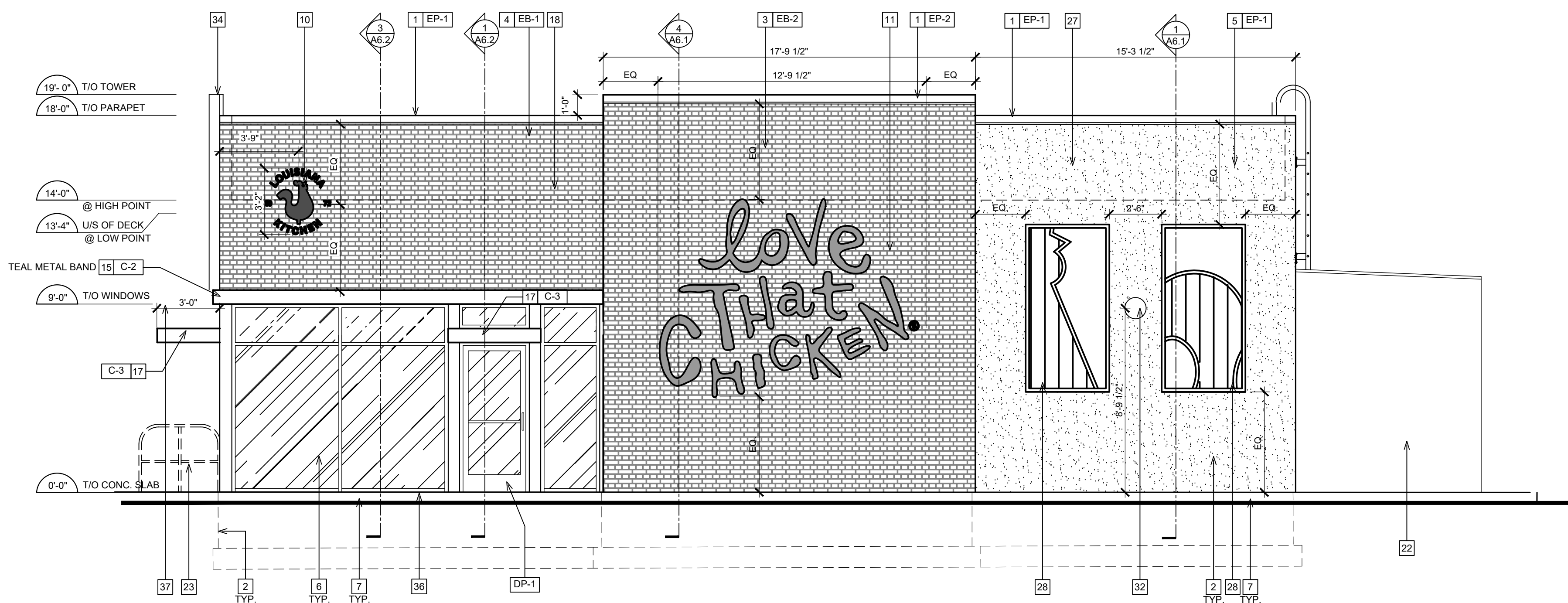

1 PROPOSED SIDE ELEVATION
SCALE: 1/4"=1'-0"

GENERAL NOTES

1. SEALANT / CAULKING AROUND DOOR / WINDOW FRAMES. COLOUR: TO MATCH WINDOW / DOOR FRAMES.
2. THE CONTRACTOR SHALL BECOME FAMILIAR WITH AND FOLLOW ALL DRAWINGS AND SPECIFICATIONS.

SYMBOL LEGEND

- 1 NOTE REFERENCE REFER TO ELEVATION NOTES
- FN# FINISH TYPE

EXTERIOR ELEVATION NOTES

- 1 PRE-FINISHED METAL CAP FLASHING CW DRIP.
- 2 G.C. TO PROVIDE AND INSTALL DOUBLE LAYER OF REINFORCING MESH TO MIN. 2'-2" ABOVE GRADE AT ALL EIFS LOCATIONS (TYP.) IN ORDER TO ATTAIN ABUSE RESISTANCE STUCCO SYSTEM.
- 3 NICHHA VINTAGEBRICK, COLOR: ALEXANDRIA BUFF. REFER TO POPEYES MASTER SCHEDULE.
- 4 NICHHA VINTAGEBRICK, COLOR: WHITE WASH. REFER TO POPEYES MASTER SCHEDULE.
- 5 EIFS. REFER TO POPEYES MASTER SCHEDULE.
- 6 PRE-FINISHED 'BLACK ANODIZED' ALUMINUM STOREFRONT SYSTEM WITH INSULATED GLAZING.
- 7 EXPOSED FOUNDATION TO BE PARGED AND FREE OF IMPERFECTIONS.
- 8 N/A
- 9 REFER TO STRUCTURAL DRAWINGS FOR FOUNDATION WALL AND FOOTING DETAILS.
- 10 INTERNALLY ILLUMINATED BUILDING SIGNAGE PROVIDED AND INSTALLED BY SIGN COMPANY. G.C. TO PROVIDE AND INSTALL 2" EXTERIOR GRADE PRESSURE TREATED PLYWOOD BACKING AND ALL FINAL ELECTRICAL CONNECTION. SIGN MANUFACTURER SHALL OBTAIN STRUCTURALLY SEALED DRAWINGS AND SIGNAGE PERMITS FROM THE CITY BASED ON LOCAL REQUIREMENTS. G.C. SHALL VERIFY ACTUAL LOCATION & SIZE OF SIGNS WITH SIGN MANUFACTURER'S APPROVED DRAWINGS AND COORDINATE LOCATIONS OF BLOCKING AND UTILITIES. G.C. TO COORDINATE WITH SIGN INSTALLER TO USE VHM DRILL BIT WHILE DRILLING FOR ELECTRICAL FEED LINES AND SIGNAGE FASTENERS. ALL ELEMENTS PROVIDED BY SIGNAGE FABRICATOR TO BE REVIEWED AND APPROVED BY POPEYES PRIOR TO PRODUCTION.
- 11 NON-ILLUMINATED BUILDING SIGNAGE PROVIDED AND INSTALLED BY SIGN COMPANY. G.C. TO PROVIDE AND INSTALL 2" EXTERIOR GRADE PRESSURE TREATED PLYWOOD BACKING. SIGN MANUFACTURER SHALL OBTAIN STRUCTURALLY SEALED DRAWINGS AND SIGNAGE PERMITS FROM THE CITY BASED ON LOCAL REQUIREMENTS. G.C. SHALL VERIFY ACTUAL LOCATION & SIZE OF SIGNS WITH SIGN MANUFACTURER'S APPROVED DRAWINGS AND COORDINATE LOCATIONS OF BLOCKING AND UTILITIES. G.C. TO COORDINATE WITH SIGN INSTALLER TO USE VHM DRILL BIT WHILE DRILLING FOR ELECTRICAL FEED LINES AND SIGNAGE FASTENERS. ALL ELEMENTS PROVIDED BY SIGNAGE FABRICATOR TO BE REVIEWED AND APPROVED BY POPEYES PRIOR TO PRODUCTION.
- 12 NICHHA VINTAGE WOOD, COLOR: CEDAR. REFER TO POPEYES MASTER SCHEDULE.
- 13 PROVIDE & INSTALL 6" DIAMETER STEEL PIPE BOLLARD TOP AT 4'-6" A.F.F. G.C. TO PAINT "SAFETY YELLOW". REFER TO POPEYES MASTER SCHEDULE.
- 14 DRIVE-THRU WINDOW. REFER TO DRIVE-THRU WINDOW SCHEDULE ON SHEET A11.
- 15 TEAL PRE FINISHED METAL BANDING
- 16 PRE-FINISHED GALVANIZED STEEL DOWNSPOUT & COLLECTOR BOX. G.C. TO COORDINATE WITH CIVIL ENGINEERS TO CONFIRM IF DOWNSPOUTS ARE SPLASHING ON CONCRETE PAD OR TIED TO THE STORM SEWER LINE. REFER TO MECHANICAL DRAWINGS.
- 17 CANTILEVERED BLACK CANOPY
- 18 DASHED LINE INDICATES T/O OF ROOF BEHIND PARAPET.
- 19 CT CABINET AND METER.
- 20 LINE OF PARAPET WALLS BEYOND.
- 21 GENERAL PURPOSE EXTERIOR LIGHTING FIXTURES.
- 22 WALK-IN COOLER/FREEZER FINISH TO BE COMPLETED BY MANUFACTURER.
- 23 METAL RAILING SUPPLIED AND INSTALLED BY G.C. (ONLY IF REQUIRED). ARCHITECT TO COORDINATE WITH CIVIL ENGINEER ON THE SITE PLAN. PAINT FINISH 'BLACK'.
- 24 PRE-FINISHED GALVANIZED STEEL DOWNSPOUT & COLLECTOR BOX. G.C. TO COORDINATE CIVIL ENGINEERS TO CONFIRM IF DOWNSPOUTS ARE SPLASHING ON CONCRETE PAD OR TIED TO THE STORM SEWER LINE. REFER TO MECHANICAL DRAWINGS.
- 25 ALL BASE FLASHING TO MATCH ADJACENT MATERIAL COLORS.
- 26 HOSE BIB. G.C. TO PAINT. COLOUR TO MATCH ADJACENT STUCCO COORDINATE EXACT LOCATION WITH G.C. REFER TO MECHANICAL DRAWINGS.
- 27 1/2" X 1/2" REVEAL LINE IN STUCCO FINISH. REFER TO DETAIL 31A5.
- 28 DECORATIVE PANELS SUPPLY AND INSTALL BY SIGN COMPANY.
- 29 G.C. TO PROVIDE CONCRETE CURB ALONG DRIVE-THRU LANE. CURB TO PROJECT 8" FROM FACE OF PANELS AND LENGTH OF CURB IS EXTENT OF FEATURE WALL.
- 30 MURAL GRAPHIC SUPPLY AND INSTALL BY SIGN COMPANY.
- 31 REAR EXIT DOOR TO BE PAINT WHITE.
- 32 WALL SCONCE SUPPLY AND INSTALL BY SIGN COMPANY.
- 33 PRE-FABRICATED CANOPIES W/ PRE-WIRED RECESSED LIGHTS ABOVE DRIVE-THRU SUPPLY BY SIGN COMPANY AND INSTALL BY G.C. ALL CANOPIES IN WALL SUPPORT BY G.C. REFER TO STRUCTURAL DRAWINGS.
- 34 VERTICAL SIMULATED WOOD SLATS. REFER TO POPEYES MASTER SCHEDULE.
- 35 WALL SCONCE LIGHTING. REFER TO ELECTRICAL SCHEDULE.
- 36 CONCRETE SIDEWALK (BY G.C.) REFER TO SITE PLAN.
- 37 HORIZONTAL WOOD GRAIN ENTRANCE CANOPY W/ TEAL VERTICAL & HORIZONTAL SUPPORTS SUPPLY BY SIGN COMPANY AND INSTALL BY G.C. PRE-WIRED LED LIGHT GLOBE FIXTURE.

EXTERIOR GENERAL NOTES

- PURCHASE OF WHITE/RED BRICK AND WOOD GRAIN SLATS TO BE PURCHASED VIA RESPECTIVE VENDOR (NICHHA OR EQUAL)
- WOOD GRAIN TOWER TO BE PURCHASED EITHER DIRECTLY (VIA B+N) OR PROVIDED BY SIGNAGE COMPANY
- ANY DEVIATIONS MUST BE SUBMITTED AS AN EXCEPTION REQUEST
- ALL PARAPETS SHALL BE PAINTED ACCORDING TO THE FACADE COLOR. IF FACADE COLOR IS WHITE, PARAPET SHALL BE WHITE. IF FACADE IS RED BRICK, PARAPET SHALL BE PAINTED BROWN
- PLEASE MAKE SURE TO REFERENCE LATEST FINISH SCHEDULE IN THE DESIGN PORTAL IN A REGULAR BASIS
- ALL CANOPIES TO BE TEAL, EXCEPT AT DRIVE THRU WINDOW
- ALL EXTERIOR GLASS DOORS TO BE ORANGE COLOR

ISSUE TABLE

No.	Date (mm/dd/yy)	Description

REVISIONS

No.	Date	Description
1	8/01/2023	RESPONSE TO CITY
2	9/04/2023	HEALTH COMMENTS
3	9/12/2023	RESPONSE TO CITY
4	9/12/2023	HEALTH COMMENTS

DRAWINGS REVISED AS PER DESIGN BULLETIN

No.	Date	Description

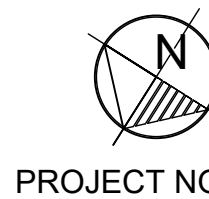

THIS DRAWING IS OWNED BY OR LICENSED FOR USE BY POPEYES LOUISIANA KITCHEN (OR ITS AFFILIATED OR RELATED COMPANIES) AND MAY NOT BE REPRODUCED, USED, DOWNLOADED, DISSEMINATED, PUBLISHED, OR TRANSFERRED IN ANY FORM OR BY ANY MEANS, EXCEPT WITH THE PRIOR WRITTEN CONSENT OF POPEYES LOUISIANA KITCHEN. COPYRIGHT INFRINGEMENT IS A VIOLATION OF FEDERAL LAW SUBJECT TO CRIMINAL AND CIVIL PENALTIES.

THE CONTRACTOR IS TO VERIFY ALL DIMENSIONS AND CONDITIONS ON THE PROJECT AND TO REPORT ANY DISCREPANCIES TO THE POPEYES LOUISIANA KITCHEN REPRESENTATIVE PRIOR TO COMMENCING WORK. THESE DRAWINGS ARE NOT TO BE USED FOR CONSTRUCTION PURPOSES UNLESS INDICATED BY POPEYES LOUISIANA KITCHEN AS ISSUED FOR CONSTRUCTION.



9.14.2023

Company Logo

THE DIMENSION GROUP
ARCHITECTURE • CIVIL ENGINEERING • MEP ENGINEERING
10755 SANDHILL ROAD, DALLAS, TEXAS 75238
TEL: 214-343-9400 www.thedimensiongroup.com

Project

POPEYES

Store Type US 2112 PROTOTYPE
2112-21

Location
**1517 NC 24-87
CAMERON, NC**

Drawing Title
**EXTERIOR
ELEVATIONS**

Drawn SH	Checked AL
Scale 1/4"=1'-0"	Date JUNE 2023
Project No. C22-129	Drawing No. A5.1

POPEYES LOUISIANA KITCHEN MODEL 2112, 1517 NC 24-87, CAMERON, NC (JUNE 01, 2023) STORE NO. C22-129

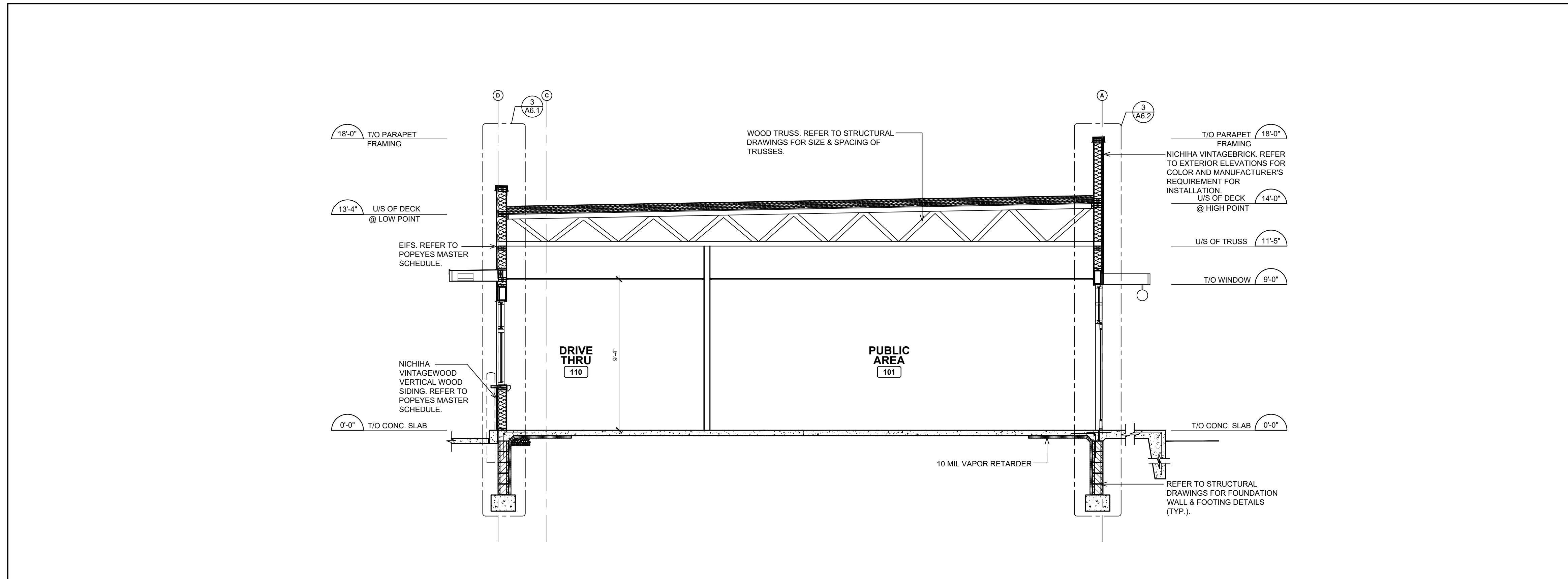

1 BUILDING SECTION
SCALE: 1/4" = 1'-0"

NOTE:
CONTINUE GYPSUM BOARD TO U/S OF DECK & BETWEEN TRUSSES AT EXTERIOR WALLS (TYP.).

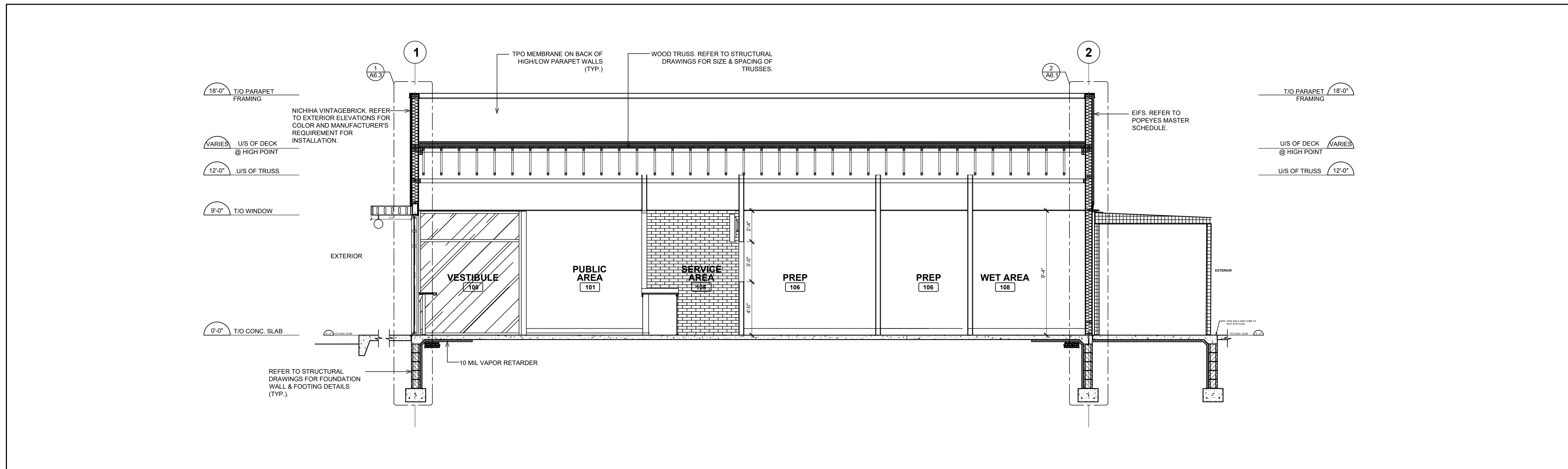

2 BUILDING SECTION
SCALE: 1/4" = 1'-0"

ISSUE TABLE		
No.	Date (mm/dd/yy)	Description

REVISIONS		
No.	Date	Description
1	8/01/2023	RESPONSE TO CITY
2	9/04/2023	HEALTH COMMENTS
3	9/12/2023	RESPONSE TO CITY
4	9/12/2023	HEALTH COMMENTS

DRAWINGS REVISED AS PER DESIGN BULLETIN		
No.	Date	Description



THIS DRAWING IS OWNED BY OR LICENSED FOR USE BY POPEYES LOUISIANA KITCHEN (OR ITS AFFILIATED OR RELATED COMPANIES) AND MAY NOT BE REPRODUCED, USED, DOWNLOADED, DISSEMINATED, PUBLISHED, OR TRANSFERRED IN ANY FORM OR BY ANY MEANS, EXCEPT WITH THE PRIOR WRITTEN CONSENT OF POPEYES LOUISIANA KITCHEN. COPYRIGHT INFRINGEMENT IS A VIOLATION OF FEDERAL LAW SUBJECT TO CRIMINAL AND CIVIL PENALTIES.

THE CONTRACTOR IS TO VERIFY ALL DIMENSIONS AND CONDITIONS ON THE PROJECT AND TO REPORT ANY DISCREPANCIES TO THE POPEYES LOUISIANA KITCHEN REPRESENTATIVE PRIOR TO COMMENCING WORK. THESE DRAWINGS ARE NOT TO BE USED FOR CONSTRUCTION PURPOSES UNLESS INDICATED BY POPEYES LOUISIANA KITCHEN AS ISSUED FOR CONSTRUCTION.

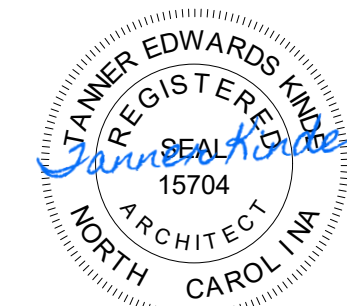

9.14.2023



Store Type
US 2112 PROTOTYPE
2112-21

Location
1517 NC 24-87
CAMERON, NC

Drawing Title
BUILDING SECTIONS

Drawn SH	Checked AL
Scale AS NOTED	Date JUNE 2023
Project No. C22-129	Drawing No. A6

POPEYES LOUISIANA KITCHEN MODEL 2112, 1517 NC 24-87, CAMERON, NC (JUNE 01, 2023) STORE NO. C22-129

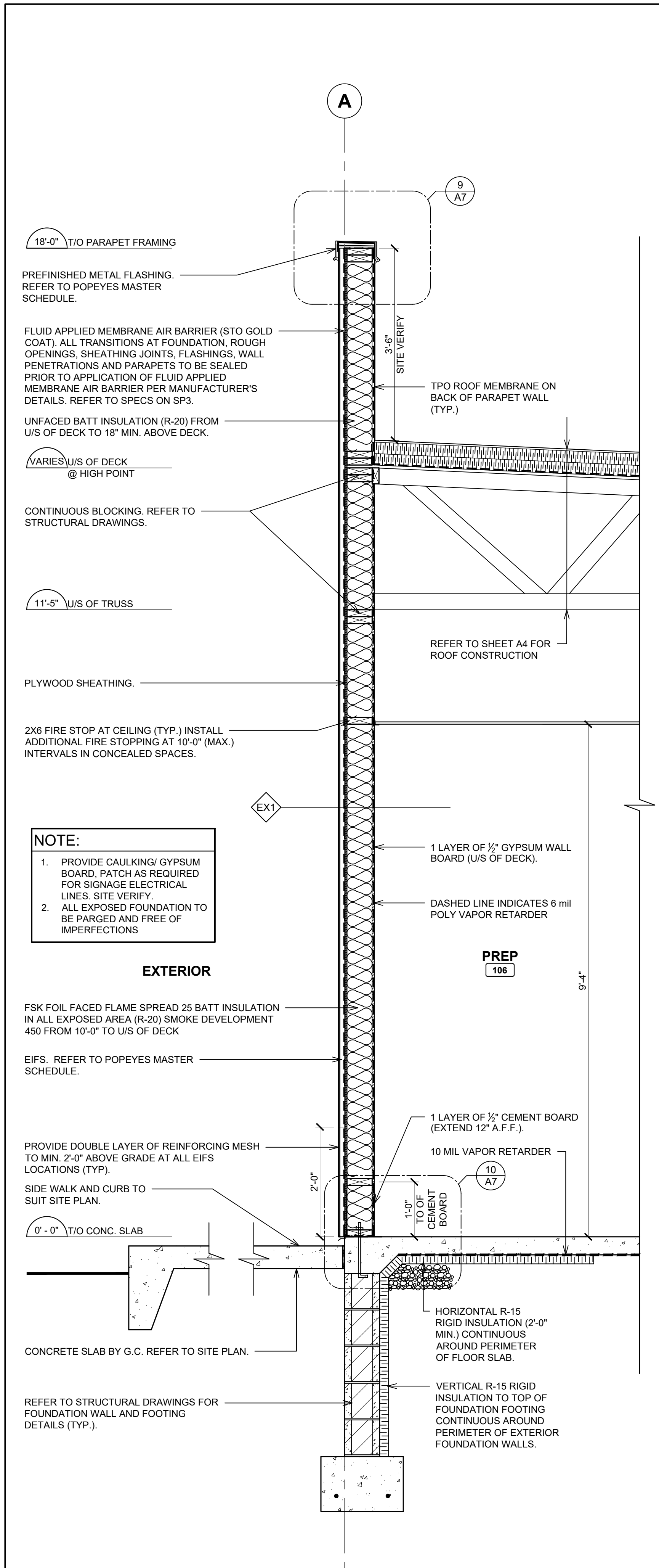

1 WALL SECTION (EIFS)
SCALE: 3/4" = 1'-0"

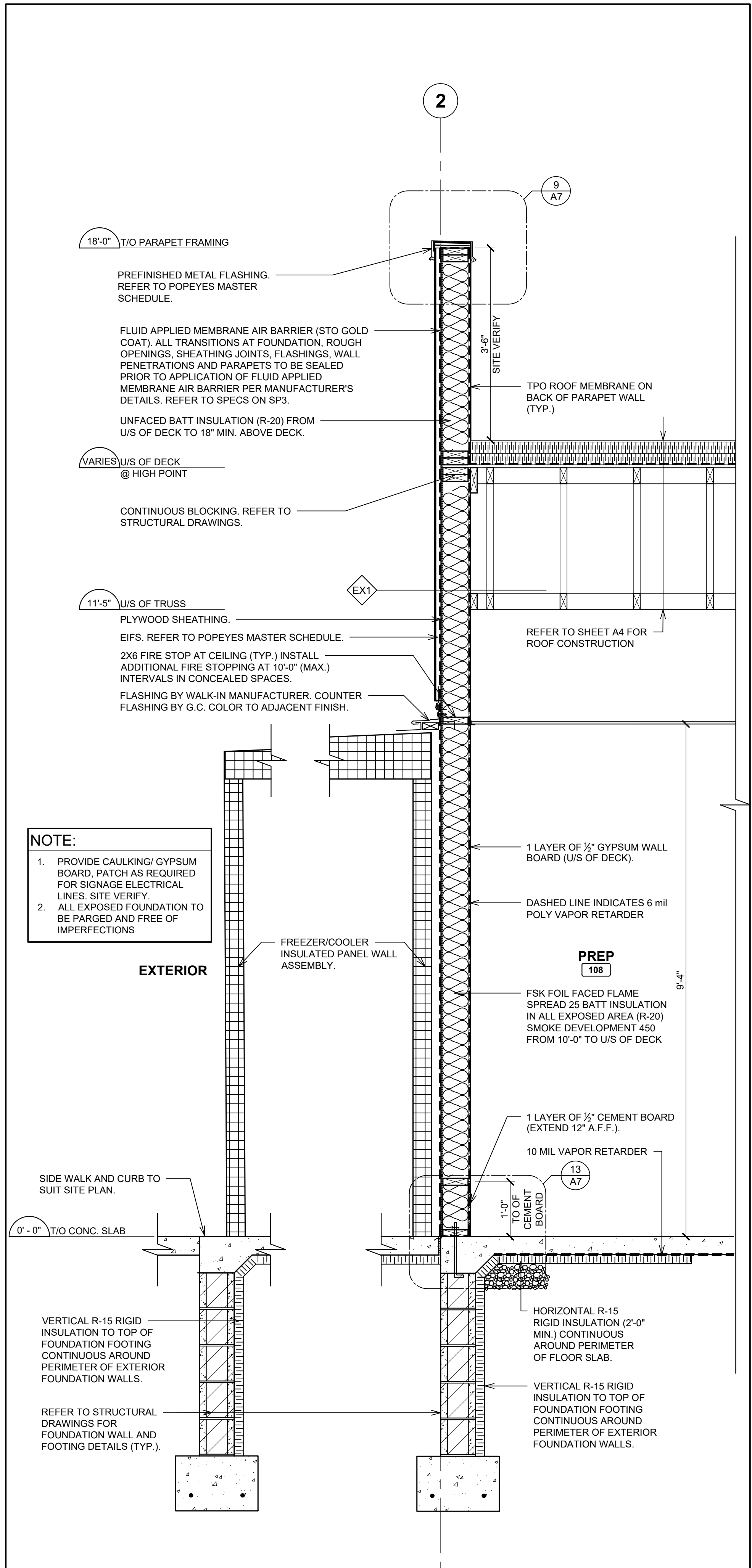

2 WALL SECTION @ WALK-IN (EIFS)
SCALE: 3/4" = 1'-0"

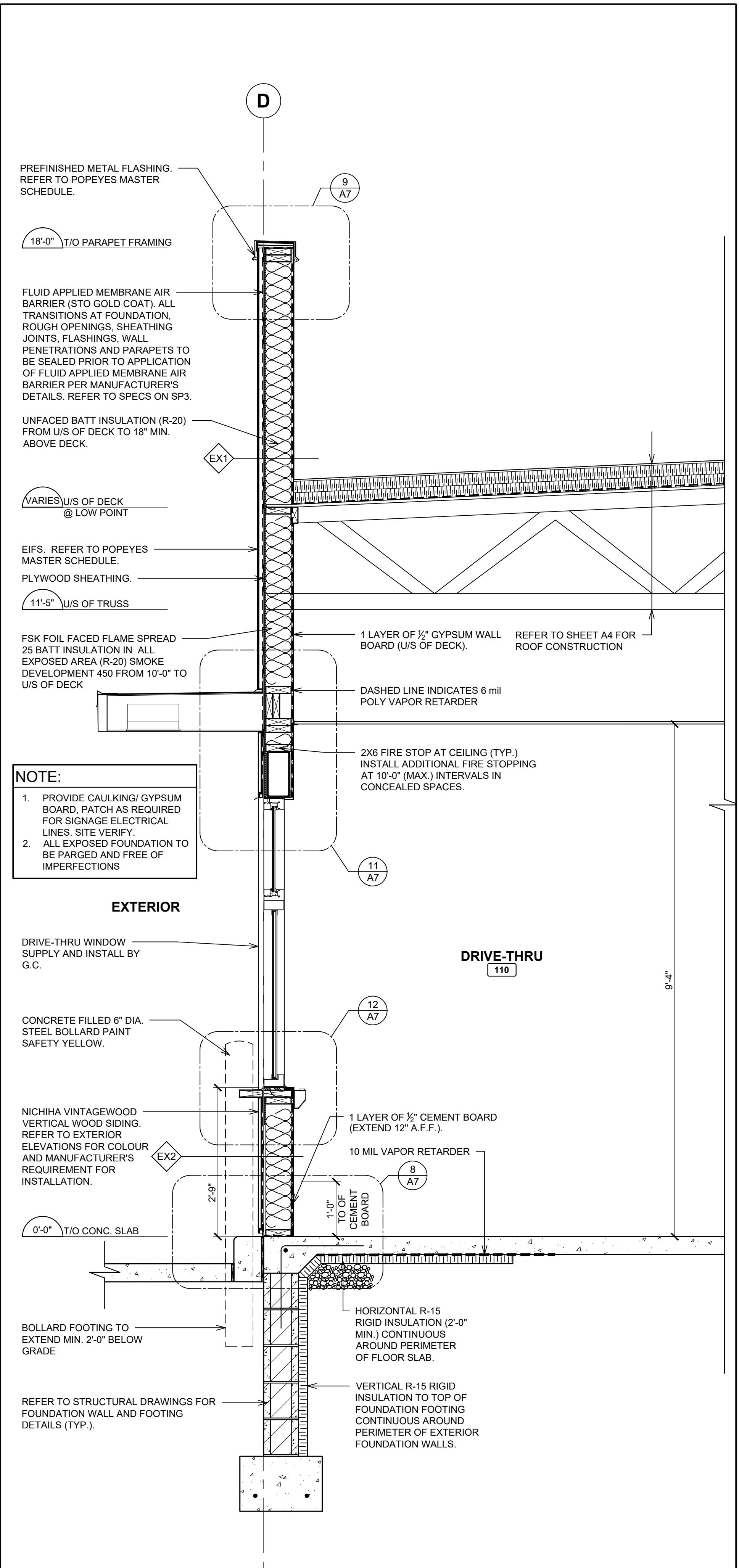

3 WALL SECTION @ DRIVE-THRU WINDOW (SIDING / EIFS)
SCALE: 3/4" = 1'-0"

ISSUE TABLE		
No.	Date (mm/dd/yy)	Description

REVISIONS		
No.	Date	Description
1	8/01/2023	RESPONSE TO CITY
2	9/04/2023	HEALTH COMMENTS
3	9/12/2023	RESPONSE TO CITY
4	9/12/2023	HEALTH COMMENTS

DRAWINGS REVISED AS PER DESIGN BULLETIN		
No.	Date	Description

PROJECT NORTH

THIS DRAWING IS OWNED BY OR LICENSED FOR USE BY POPEYES LOUISIANA KITCHEN (OR ITS AFFILIATED OR RELATED COMPANIES) AND MAY NOT BE REPRODUCED, USED, DOWNLOADED, DISSEMINATED, PUBLISHED OR TRANSFERRED IN ANY FORM OR BY ANY MEANS, EXCEPT WITH THE PRIOR WRITTEN CONSENT OF POPEYES LOUISIANA KITCHEN. COPYRIGHT INFRINGEMENT IS A VIOLATION OF FEDERAL LAW SUBJECT TO CRIMINAL AND CIVIL PENALTIES.

THE CONTRACTOR IS TO VERIFY ALL DIMENSIONS AND CONDITIONS ON THE PROJECT AND TO REPORT ANY DISCREPANCIES TO THE POPEYES LOUISIANA KITCHEN REPRESENTATIVE PRIOR TO COMMENCING WORK. THESE DRAWINGS ARE NOT TO BE USED FOR CONSTRUCTION PURPOSES UNLESS INDICATED BY POPEYES LOUISIANA KITCHEN AS ISSUED FOR CONSTRUCTION.

9.14.2023

Company Logo

ARCHITECTURE-CIVIL ENGINEERING-MEP ENGINEERING
 10795 SANDHILL ROAD, DALLAS, TEXAS 75238
 TEL: 214-345-9400 www.dimensiongroup.com

Project

Store Type
US 2112 PROTOTYPE
2112-21

Location
1517 NC 24-87
CAMERON, NC

Drawing Title	
WALL SECTIONS	
Drawn SH	Checked AL
Scale AS NOTED	Date JUNE 2023
Project No. C22-129	Drawing No. A6.1

POPEYES LOUISIANA KITCHEN MODEL 2112, 1517 NC 24-87, CAMERON, NC (JUNE 01, 2023) STORE NO. C22-129

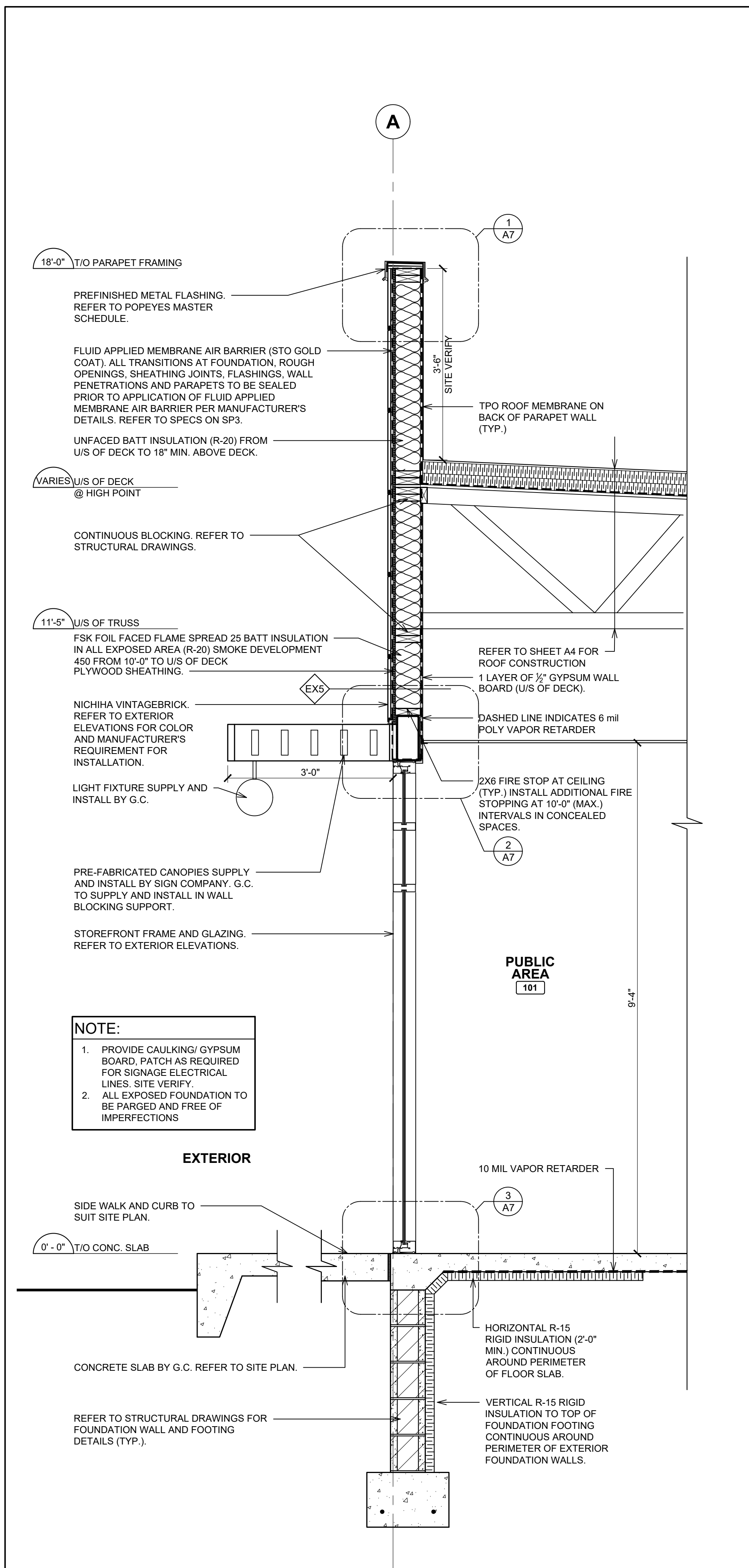

1 WALL SECTION @ FEATURE WALL
 SCALE: 3/4" = 1'-0"

ISSUE TABLE		
No.	Date (mm/dd/yy)	Description

REVISIONS		
No.	Date	Description
1	8/01/2023	RESPONSE TO CITY
2	9/04/2023	HEALTH COMMENTS
3	9/12/2023	RESPONSE TO CITY
4	9/12/2023	HEALTH COMMENTS

DRAWINGS REVISED AS PER DESIGN BULLETIN		
No.	Date	Description



THIS DRAWING IS OWNED BY OR LICENSED FOR USE BY POPEYES LOUISIANA KITCHEN (OR ITS AFFILIATED OR RELATED COMPANIES) AND MAY NOT BE REPRODUCED, USED, DOWNLOADED, DISSEMINATED, PUBLISHED OR TRANSFERRED IN ANY FORM OR BY ANY MEANS, EXCEPT WITH THE PRIOR WRITTEN CONSENT OF POPEYES LOUISIANA KITCHEN. COPYRIGHT INFRINGEMENT IS A VIOLATION OF FEDERAL LAW SUBJECT TO CRIMINAL AND CIVIL PENALTIES.

THE CONTRACTOR IS TO VERIFY ALL DIMENSIONS AND CONDITIONS ON THE PROJECT AND TO REPORT ANY DISCREPANCIES TO THE POPEYES LOUISIANA KITCHEN REPRESENTATIVE PRIOR TO COMMENCING WORK. THESE DRAWINGS ARE NOT TO BE USED FOR CONSTRUCTION PURPOSES UNLESS INDICATED BY POPEYES LOUISIANA KITCHEN AS ISSUED FOR CONSTRUCTION.

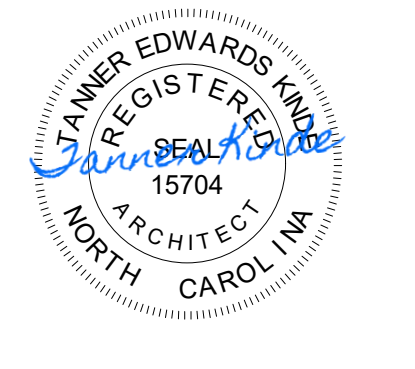

9.14.2023

Company Logo

THE DIMENSION GROUP
 ARCHITECTURE • CIVIL ENGINEERING • MEP ENGINEERING
 10795 SANDHILL ROAD, DALLAS, TEXAS 75238
 TEL: 214-343-9400 www.dimensiongrp.com

Project

POPEYES

Store Type
 US 2112 PROTOTYPE
 2112-21

Location
 1517 NC 24-87
 CAMERON, NC

Drawing Title
WALL SECTIONS

Drawn SH	Checked AL
Scale AS NOTED	Date JUNE 2023
Project No. C22-129	Drawing No. A6.3

POPEYES LOUISIANA KITCHEN MODEL 2112, 1517 NC 24-87, CAMERON, NC (JUNE 01, 2023) STORE NO. C22-129

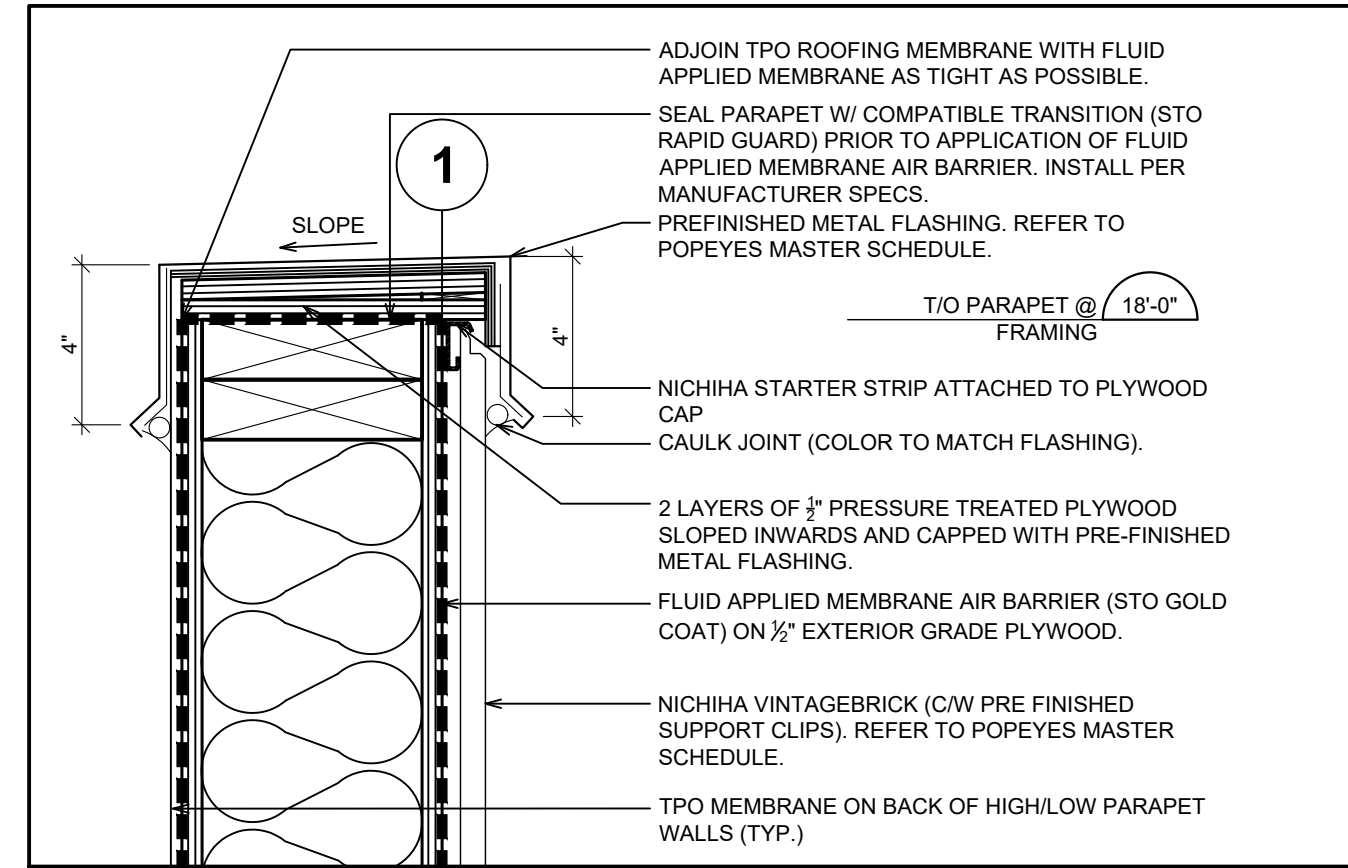

1 SECTION DETAIL @ PARAPET (SIDING)
A7 SCALE: 2-1/2" = 1'-0"

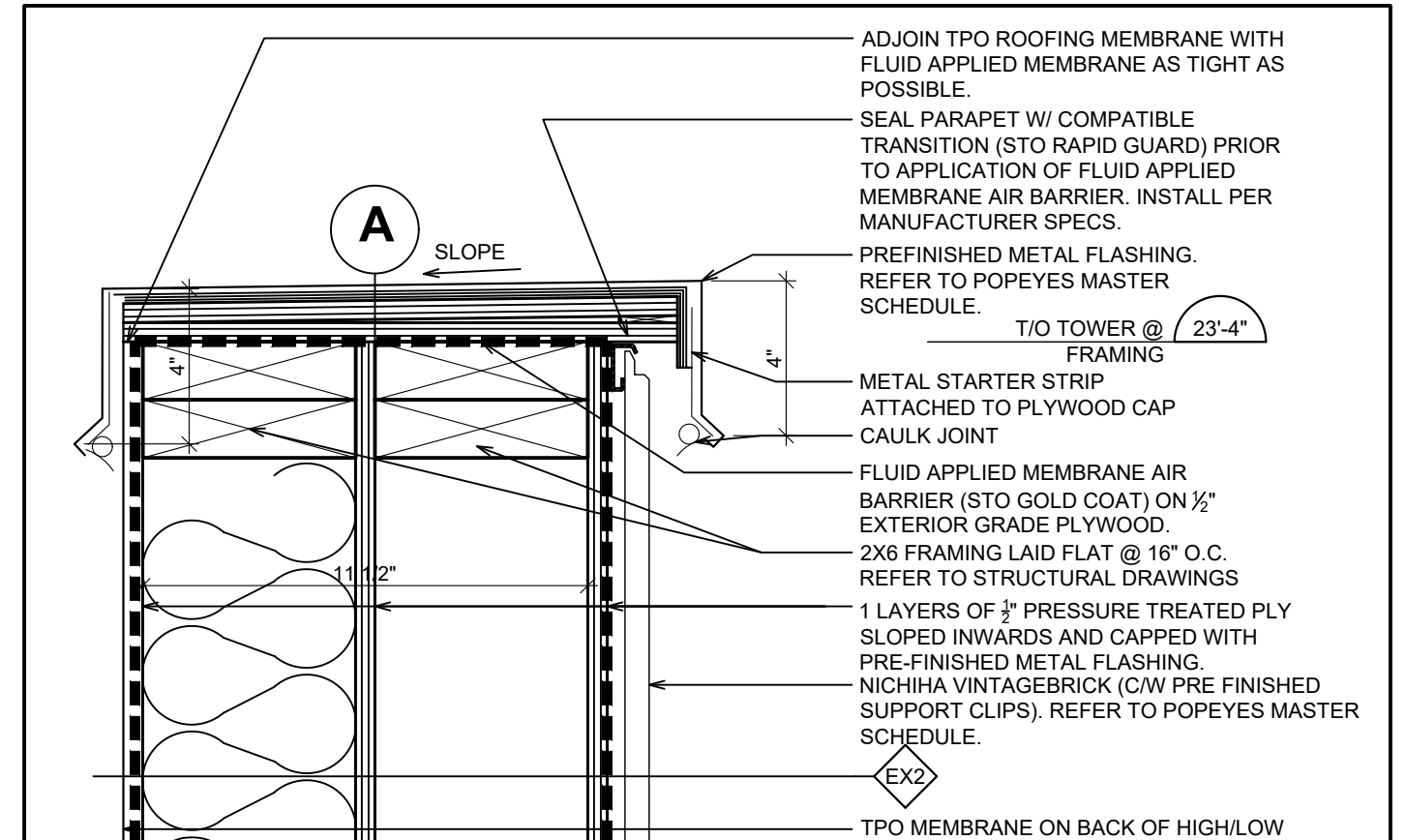

5 SECTION DETAIL @ TOWER (SIDING)
A7 SCALE: 2-1/2" = 1'-0"

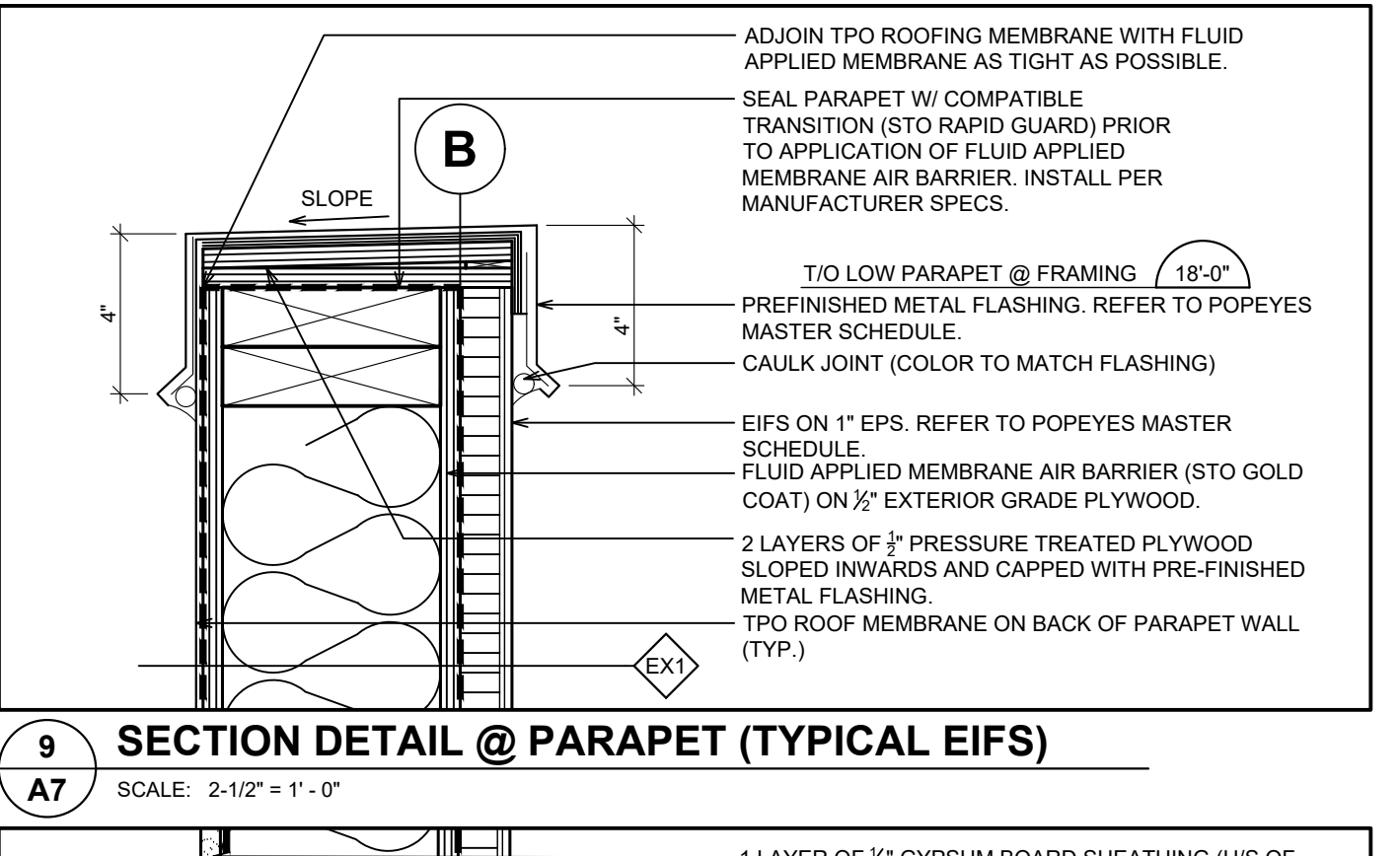

9 SECTION DETAIL @ PARAPET (TYPICAL EIFS)
A7 SCALE: 2-1/2" = 1'-0"

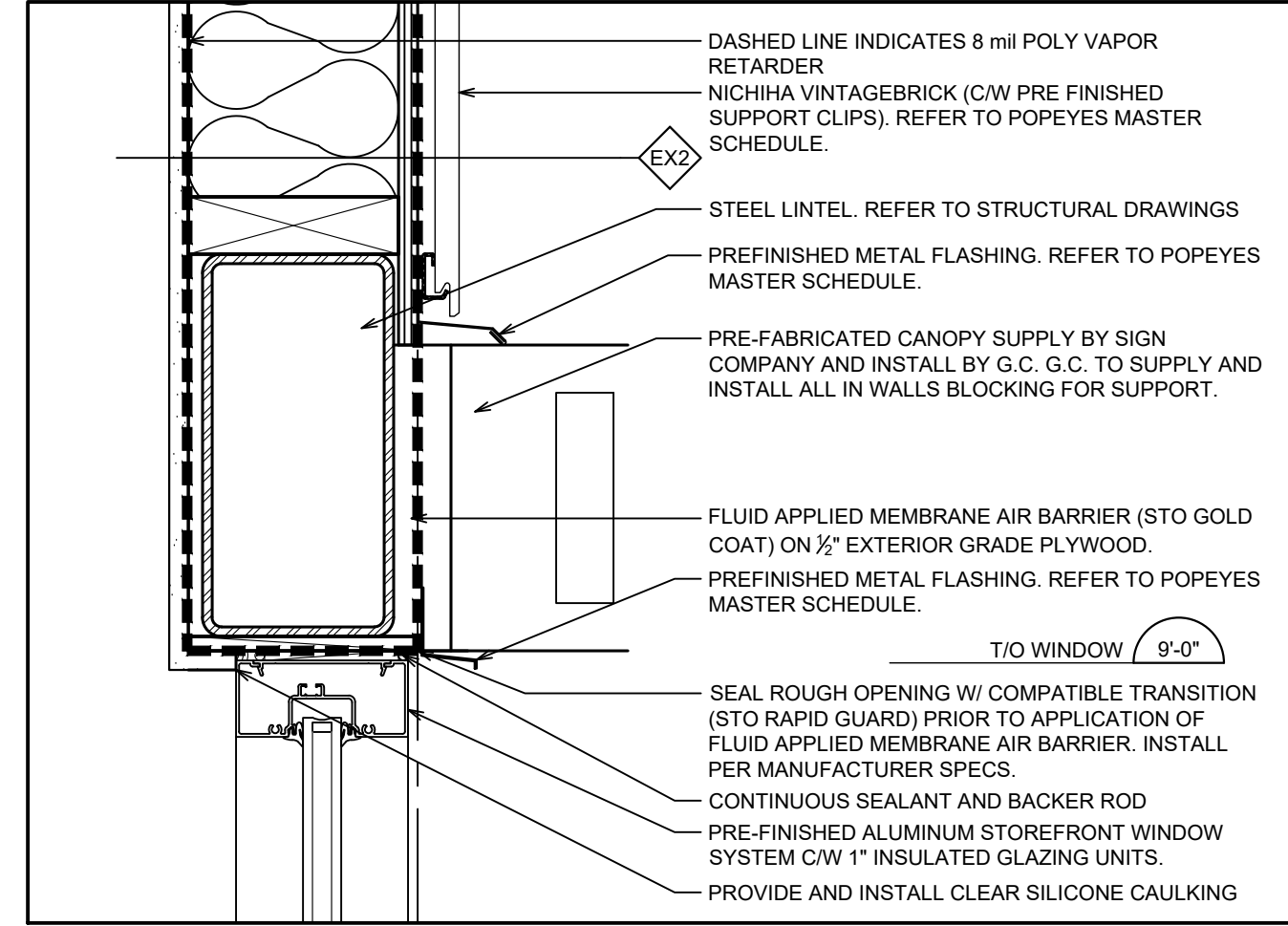

2 SECTION DETAIL @ WINDOW HEAD AT EIFS
A7 SCALE: 2-1/2" = 1'-0"

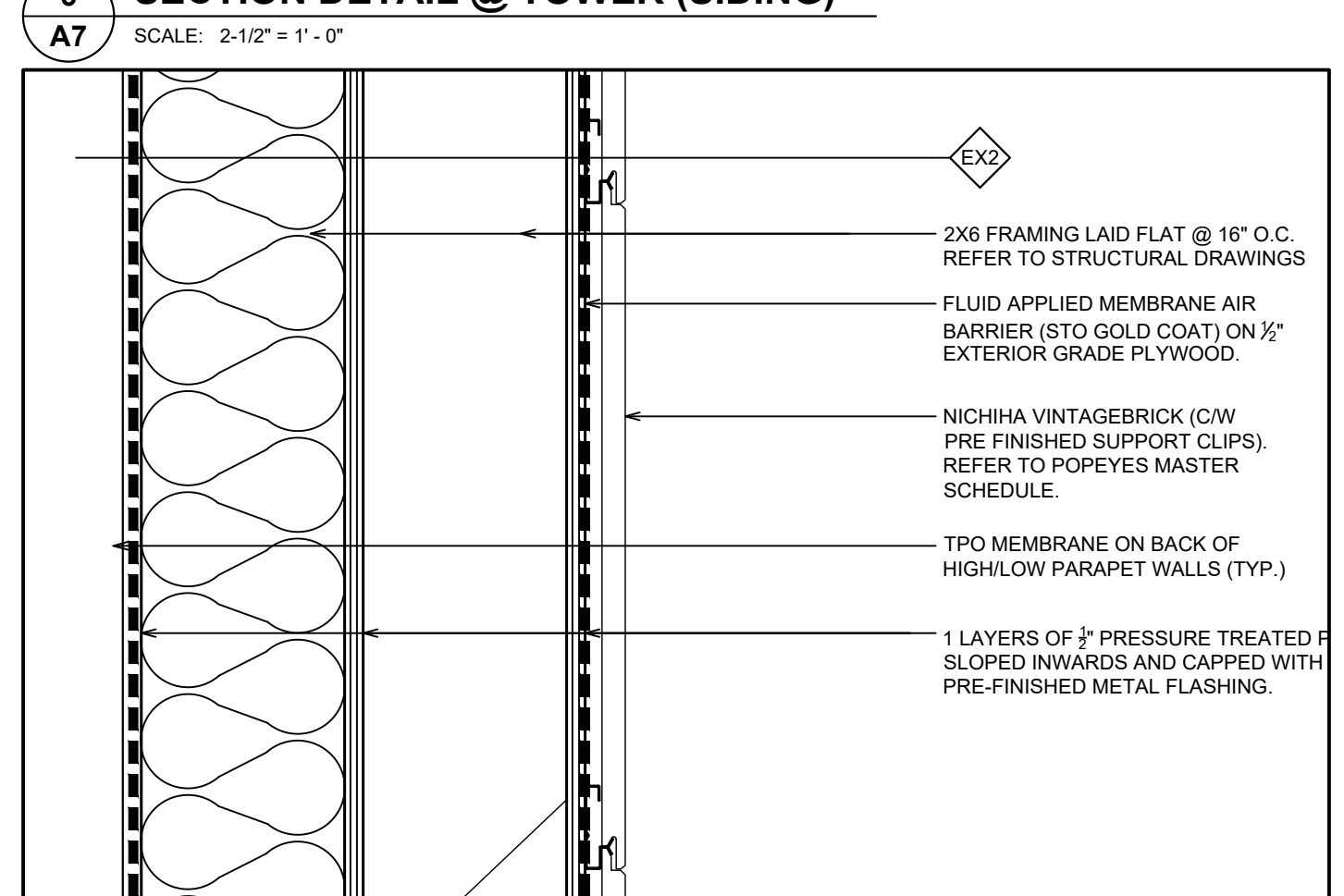

6 SECTION DETAIL @ TOWER (SIDING)
A7 SCALE: 2-1/2" = 1'-0"

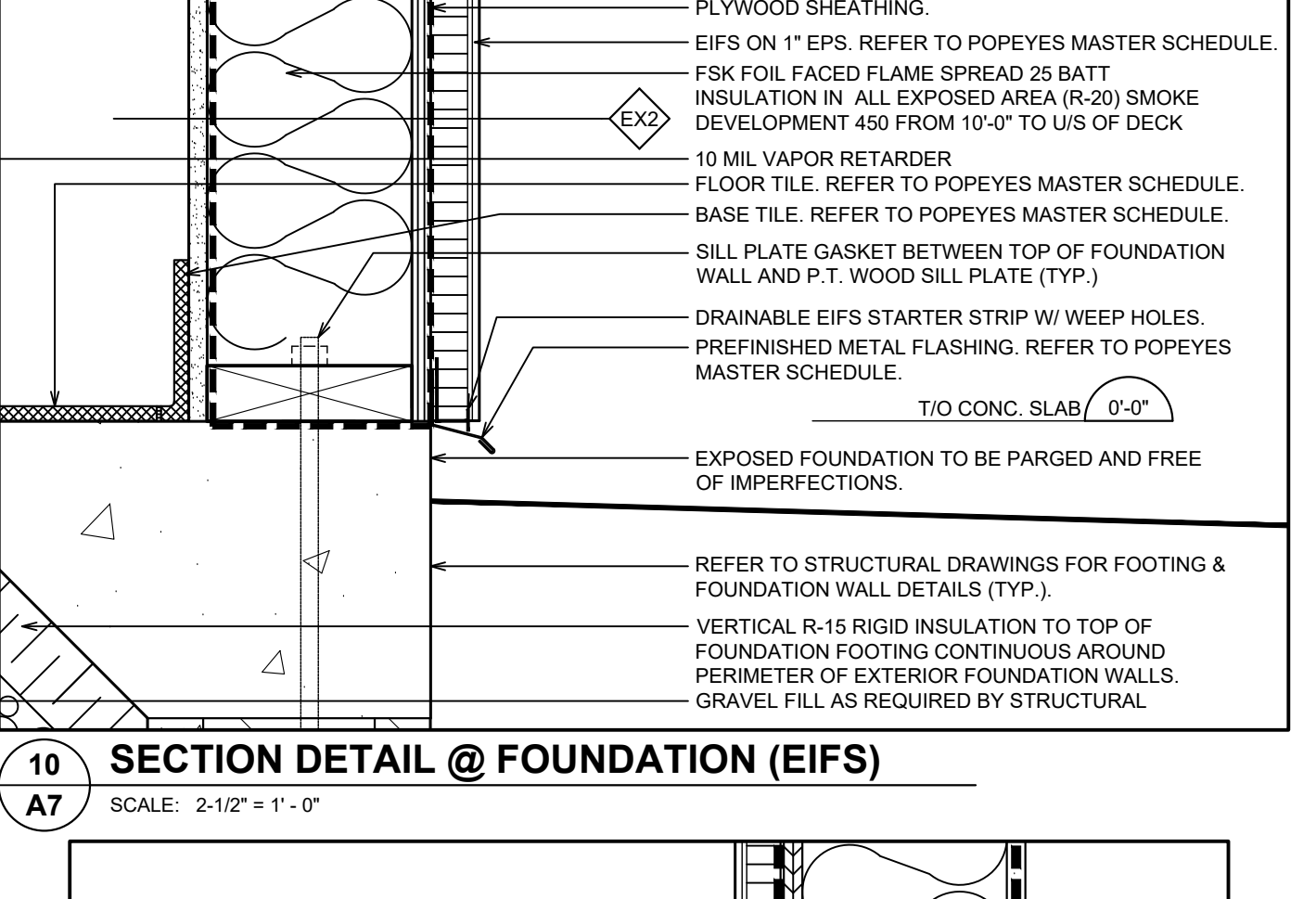

10 SECTION DETAIL @ FOUNDATION (EIFS)
A7 SCALE: 2-1/2" = 1'-0"

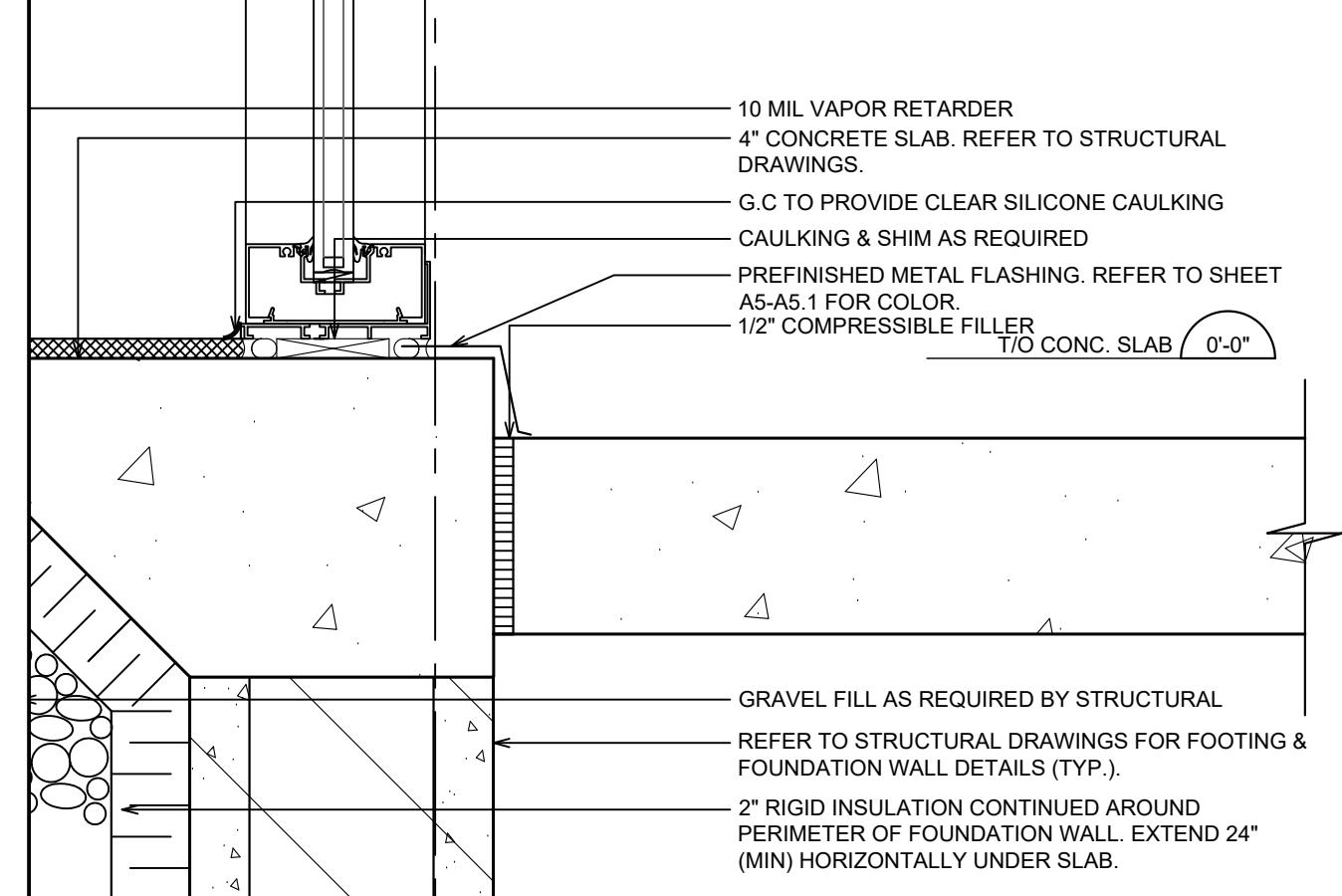

3 SECTION DETAIL @ FOUNDATION (WINDOW)
A7 SCALE: 2-1/2" = 1'-0"

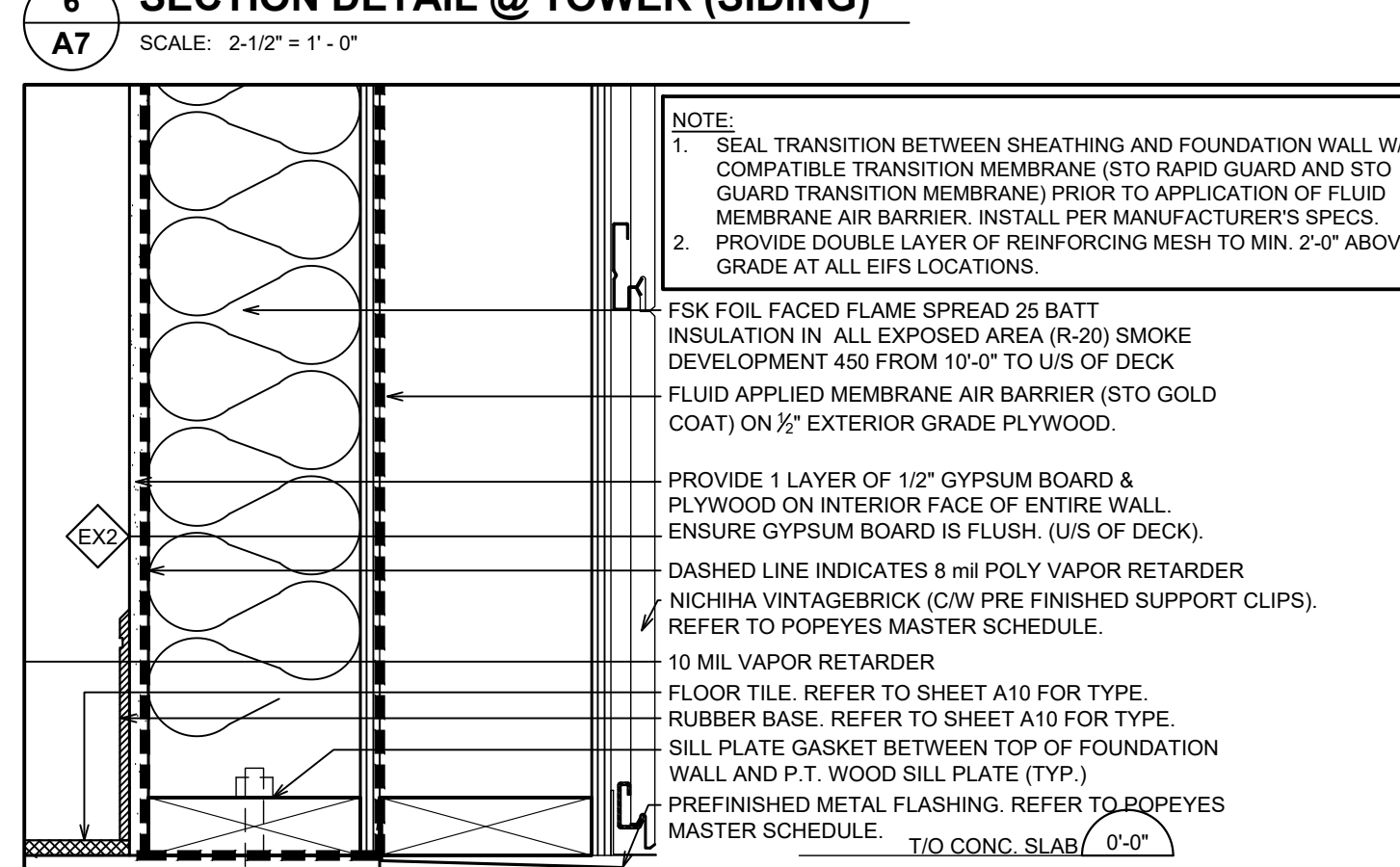

7 SECTION DETAIL @ FOUNDATION (SIDING @ TOWER)
A7 SCALE: 2-1/2" = 1'-0"

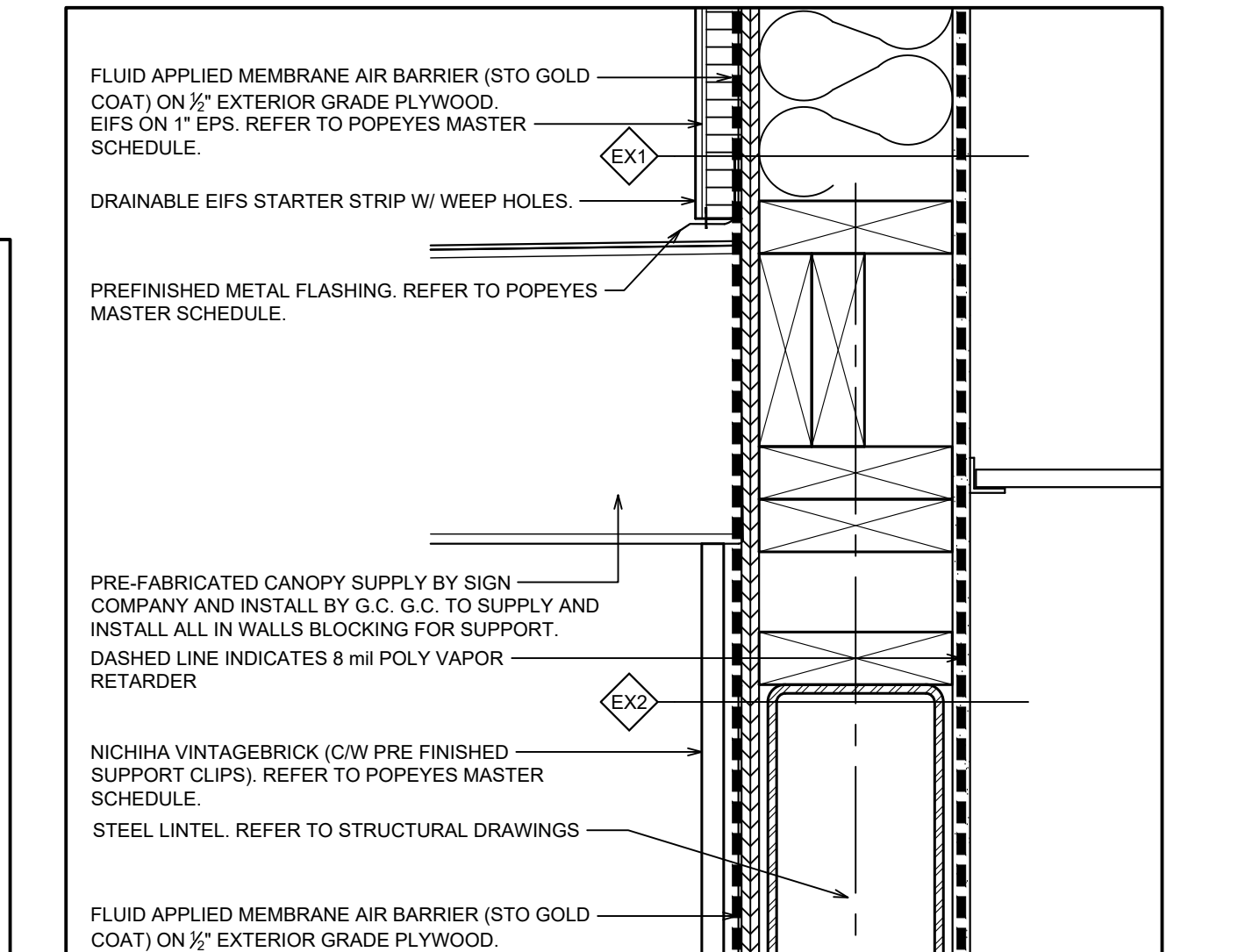

11 SECTION DETAIL @ DRIVE-THRU WINDOW HEADER
A7 SCALE: 2-1/2" = 1'-0"

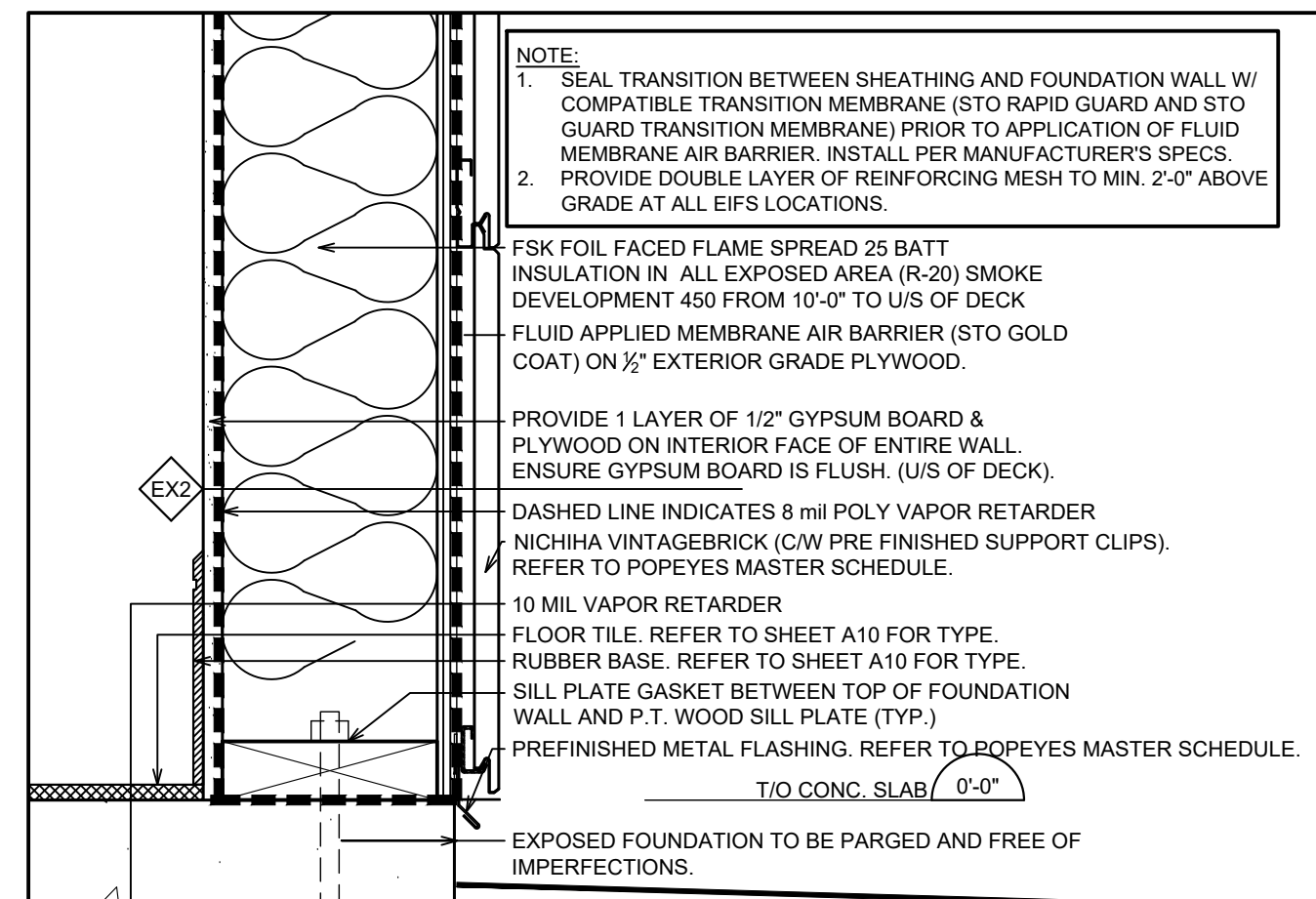

4 SECTION DETAIL @ FOUNDATION (WINDOW)
A7 SCALE: 2-1/2" = 1'-0"

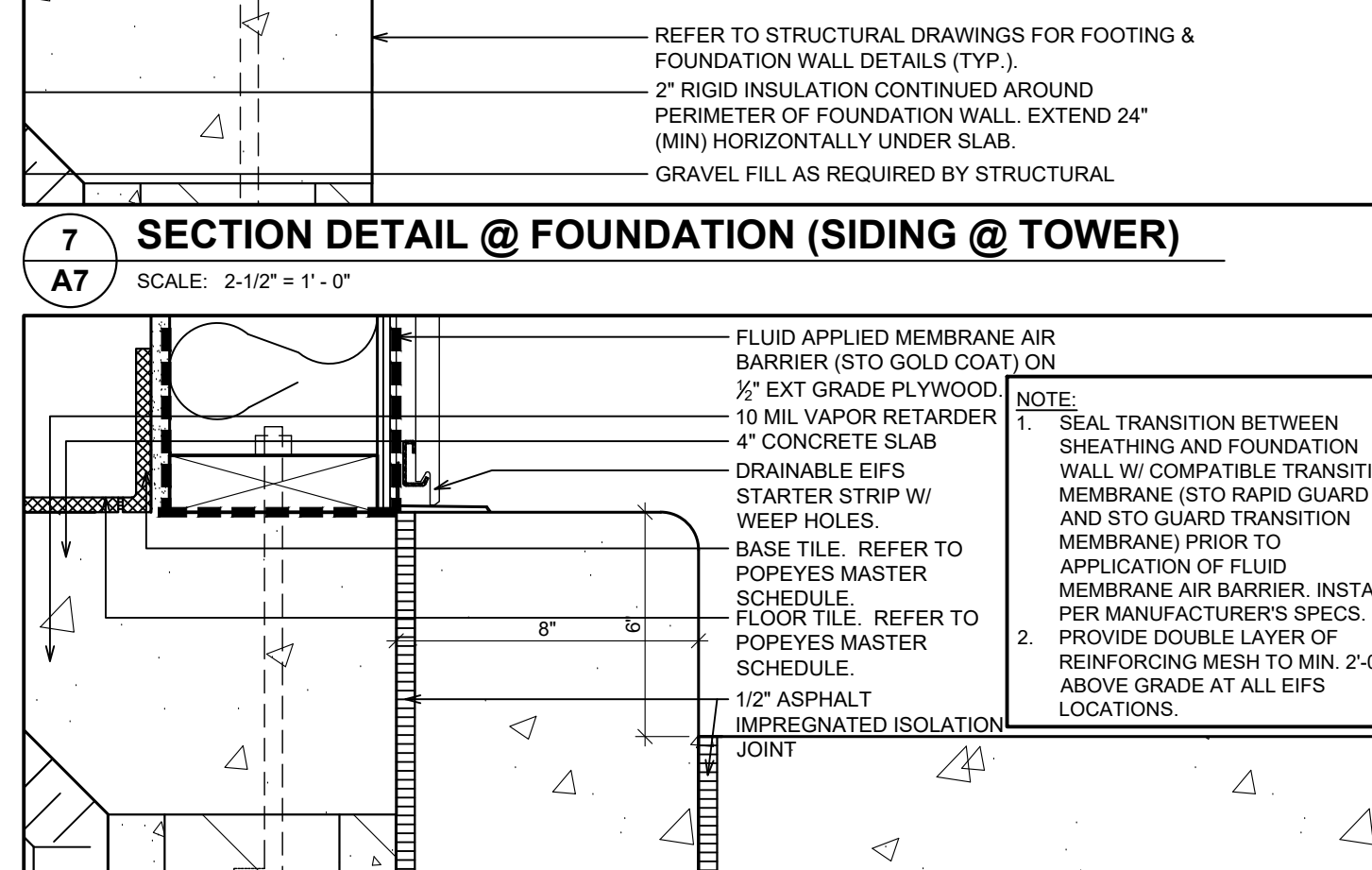

8 SECTION DETAIL @ FOUNDATION (D/T WINDOW)
A7 SCALE: 2-1/2" = 1'-0"

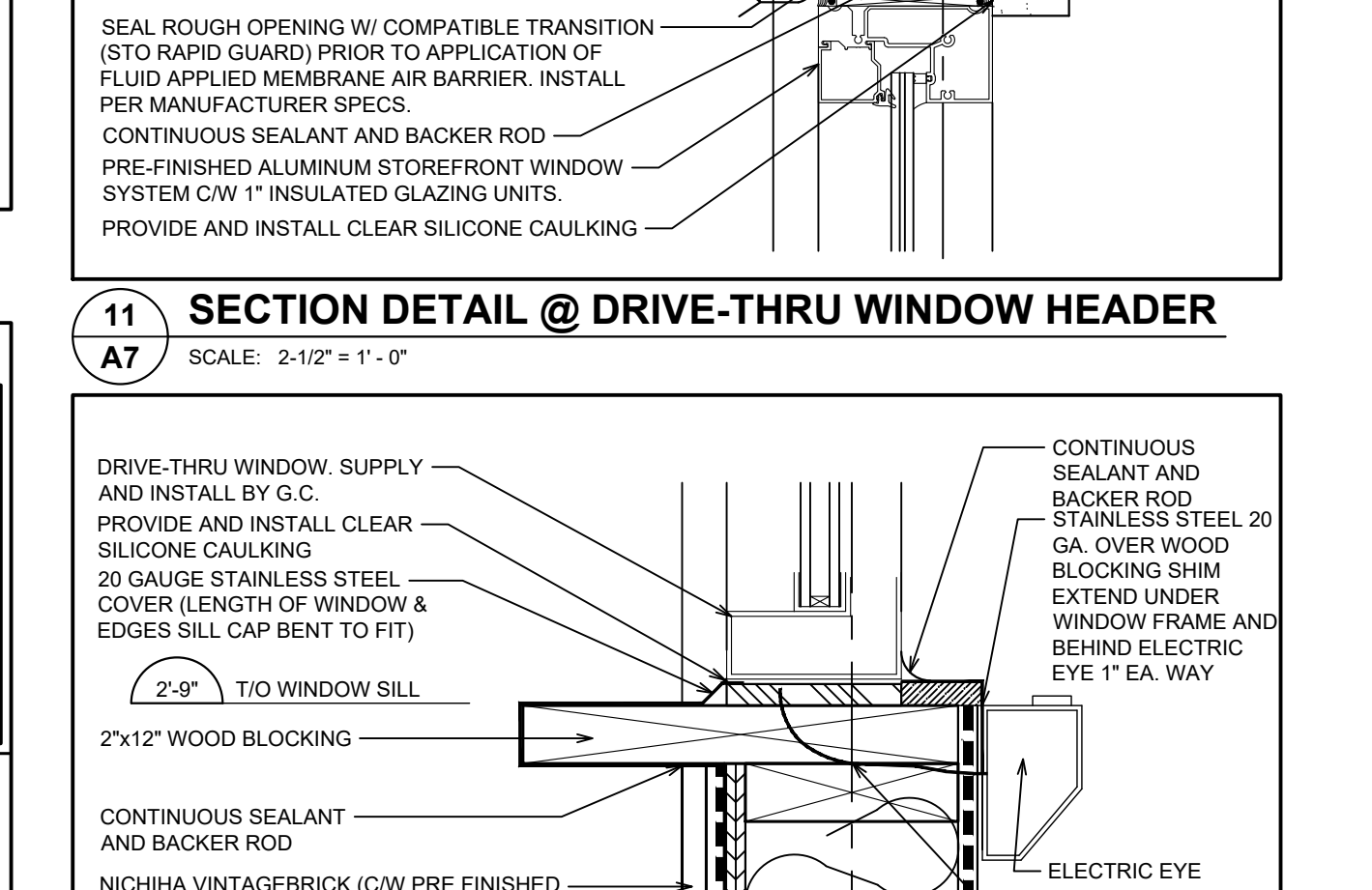

12 SECTION DETAIL @ DRIVE-THRU WINDOW SILL
A7 SCALE: 2-1/2" = 1'-0"

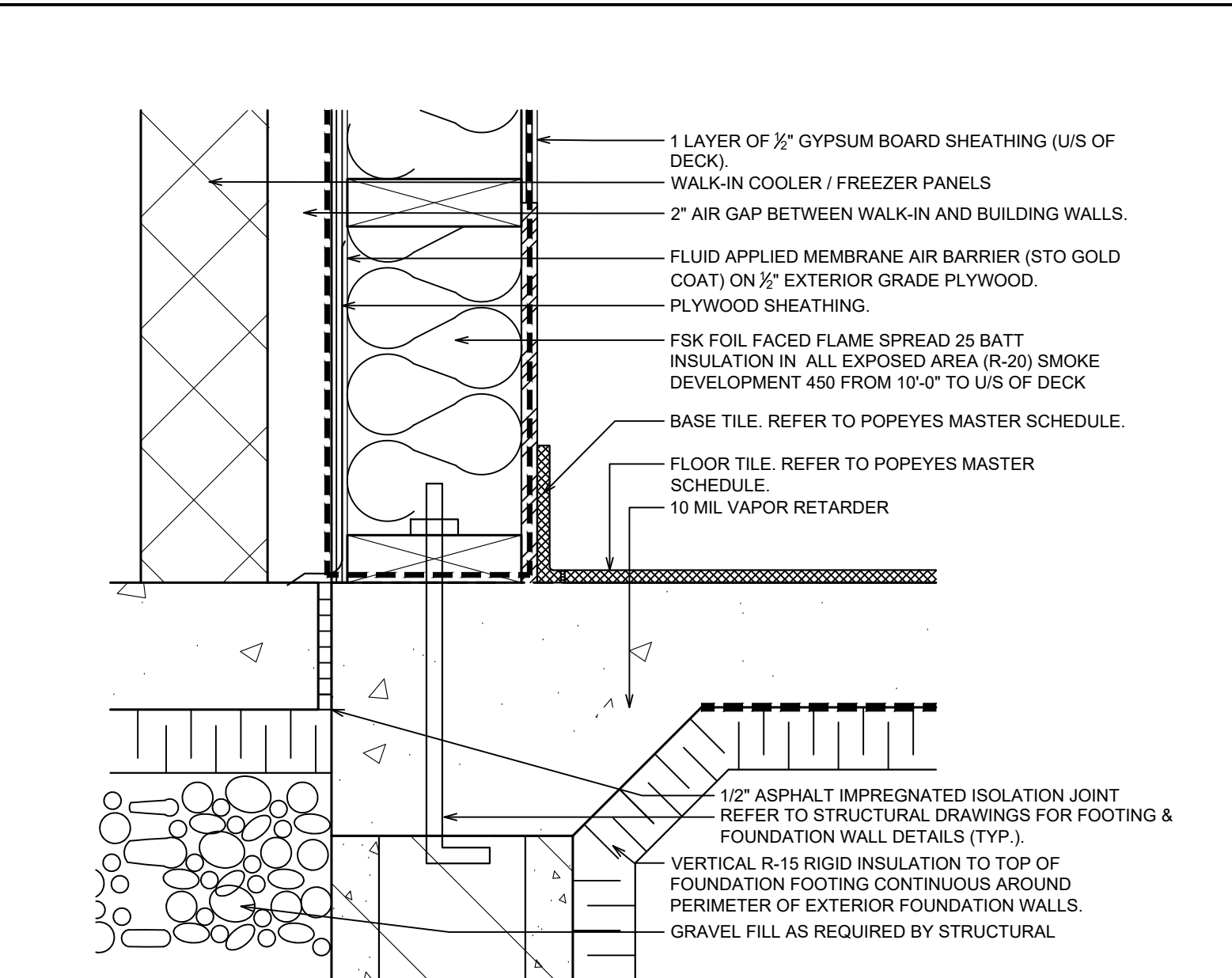

13 SECTION DETAIL @ WALK-IN BOX
A7 SCALE: 2-1/2" = 1'-0"

ISSUE TABLE		
No.	Date (mm/dd/yyyy)	Description

REVISIONS		
No.	Date	Description
1	8/01/2023	RESPONSE TO CITY
2	9/04/2023	HEALTH COMMENTS
3	9/12/2023	RESPONSE TO CITY
4	9/12/2023	HEALTH COMMENTS

DRAWINGS REVISED AS PER DESIGN BULLETIN

No.	Date	Description



THIS DRAWING IS OWNED BY OR LICENSED FOR USE BY POPEYES LOUISIANA KITCHEN (OR ITS AFFILIATED OR RELATED COMPANIES) AND MAY NOT BE REPRODUCED, COPIED, DOWNLOADED, DISSEMINATED, PUBLISHED, OR TRANSMITTED IN ANY FORM OR BY ANY MEANS, EXCEPT WITH THE PRIOR WRITTEN CONSENT OF POPEYES LOUISIANA KITCHEN. COPYRIGHT INFRINGEMENT IS A VIOLATION OF FEDERAL LAW SUBJECT TO CRIMINAL AND CIVIL PENALTIES.

THE CONTRACTOR IS TO VERIFY ALL DIMENSIONS AND CONDITIONS ON THE PROJECT AND TO REPORT ANY DISCREPANCIES TO THE POPEYES LOUISIANA KITCHEN REPRESENTATIVE PRIOR TO COMMENCING WORK. THESE DRAWINGS ARE NOT TO BE USED FOR CONSTRUCTION PURPOSES UNLESS INDICATED BY POPEYES LOUISIANA KITCHEN AS ISSUED FOR CONSTRUCTION.



9.14.2023

Company Logo

ARCHITECTURE • CIVIL ENGINEERING • MEP ENGINEERING
10755 SANDHILL ROAD, DALLAS, TEXAS 75238
TEL: 214-543-9400 www.dimensiongroup.com

Project

Store Type

US 2112 PROTOTYPE
2112-21

Location

1517 NC 24-87
CAMERON, NC

Drawing Title

SECTION DETAILS

Drawn

SH	Checked	AL
----	---------	----

Scale

AS NOTED

Date

JUNE 2023

Project No.

C22-129

Drawing No.

A7

POPEYES LOUISIANA KITCHEN MODEL 2112, 1517 NC 24-87, CAMERON, NC (JUNE 01, 2023) STORE NO. C22-129

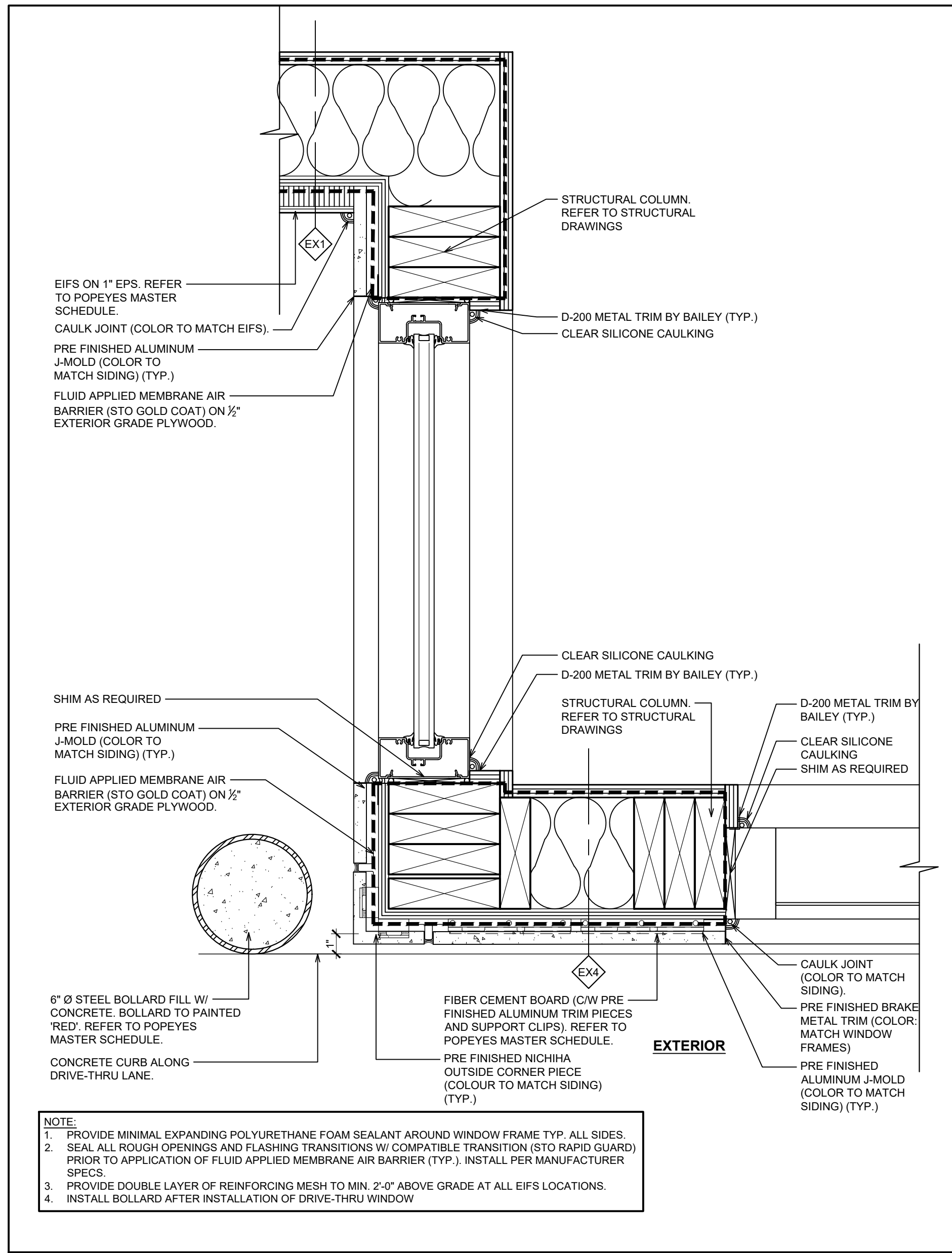

1 PLAN DETAIL @ DRIVE-THRU WINDOW
A7.1 SCALE: 2 1/2"=1'-0"

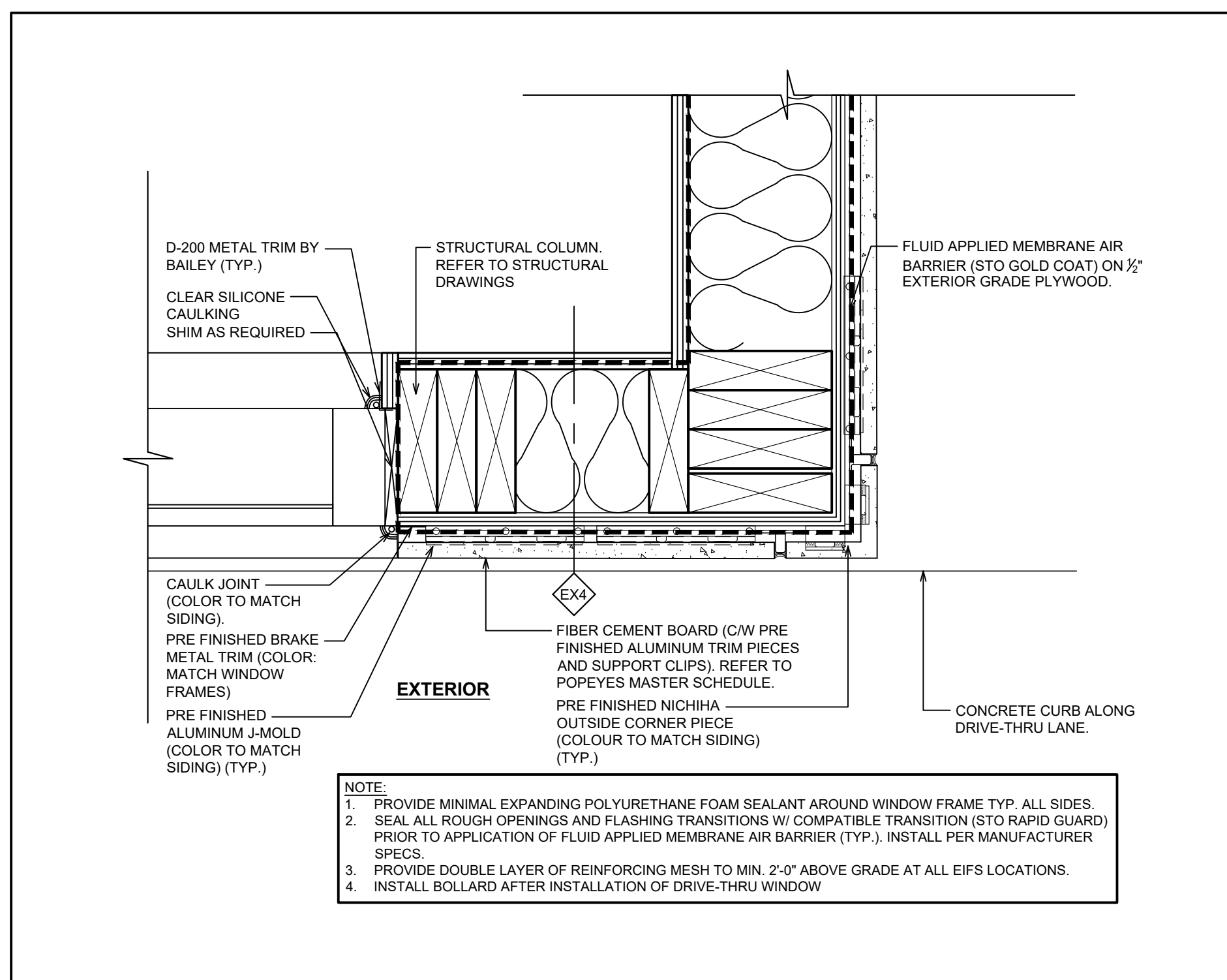

2 PLAN DETAIL @ DRIVE-THRU BUMP OUT
A7.1 SCALE: 2 1/2"=1'-0"

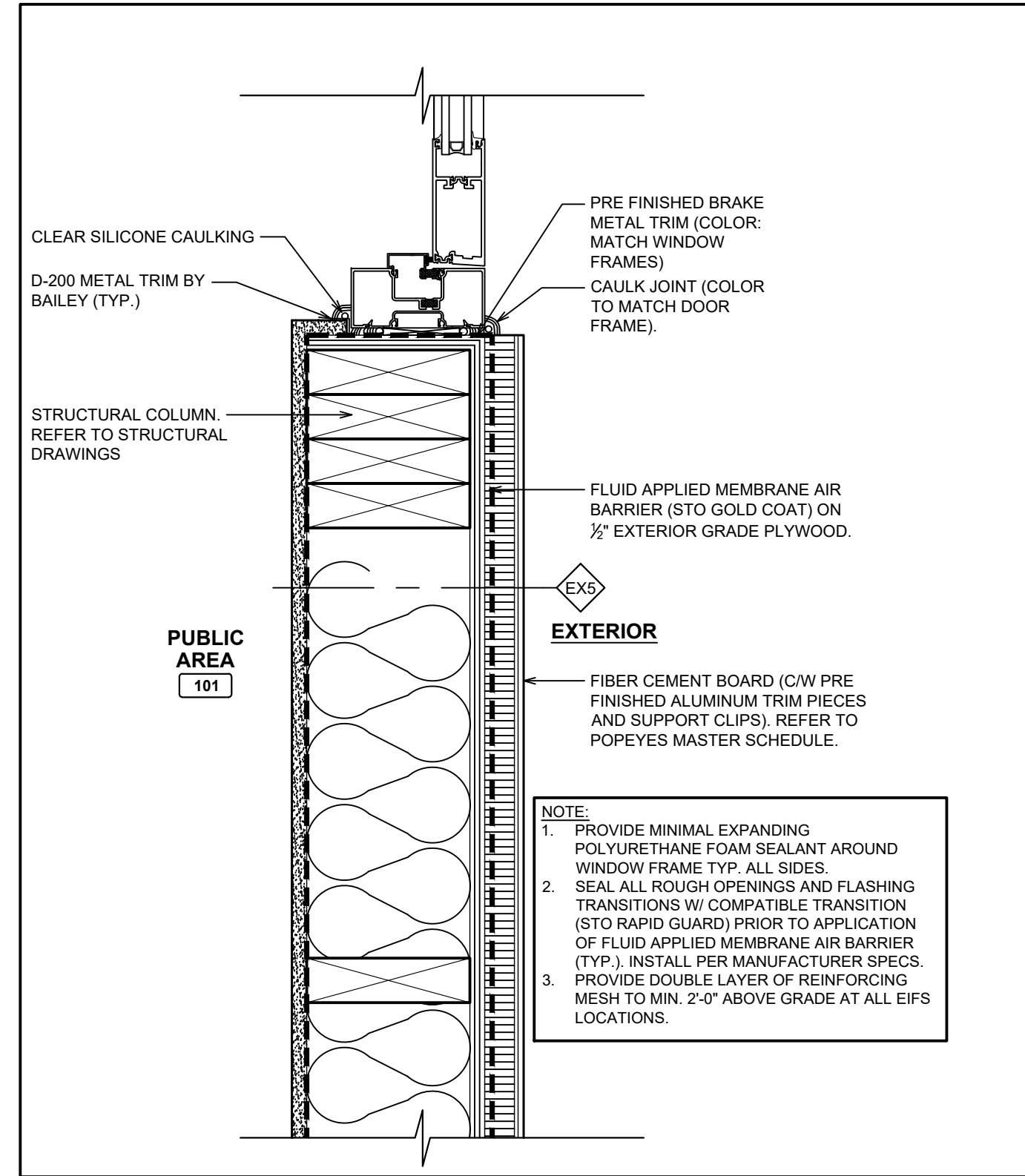

3 PLAN DETAIL @ DOOR
A7.1 SCALE: 2 1/2"=1'-0"

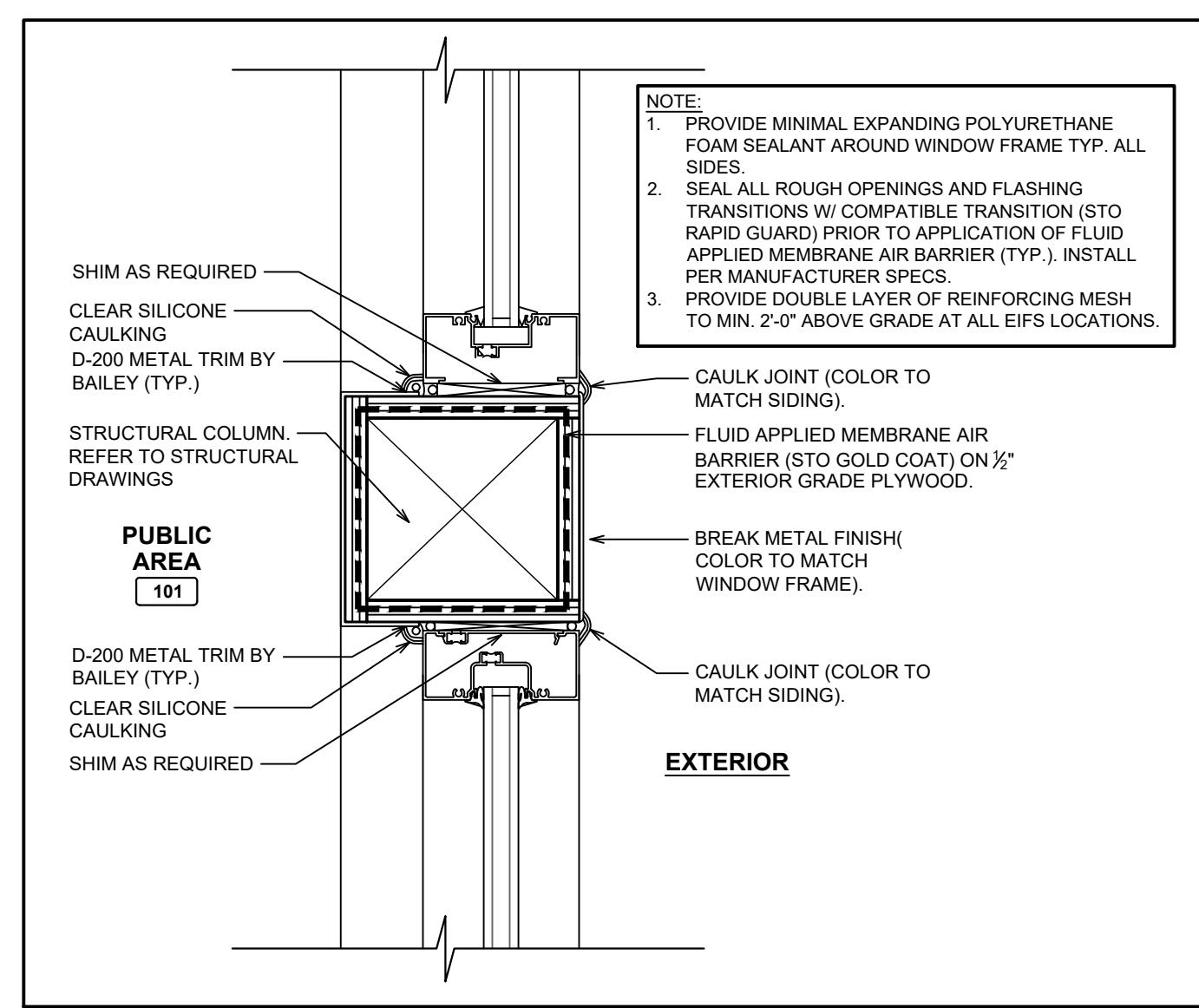

4 PLAN DETAIL @ WINDOW FRAME
A7.1 SCALE: 2 1/2"=1'-0"

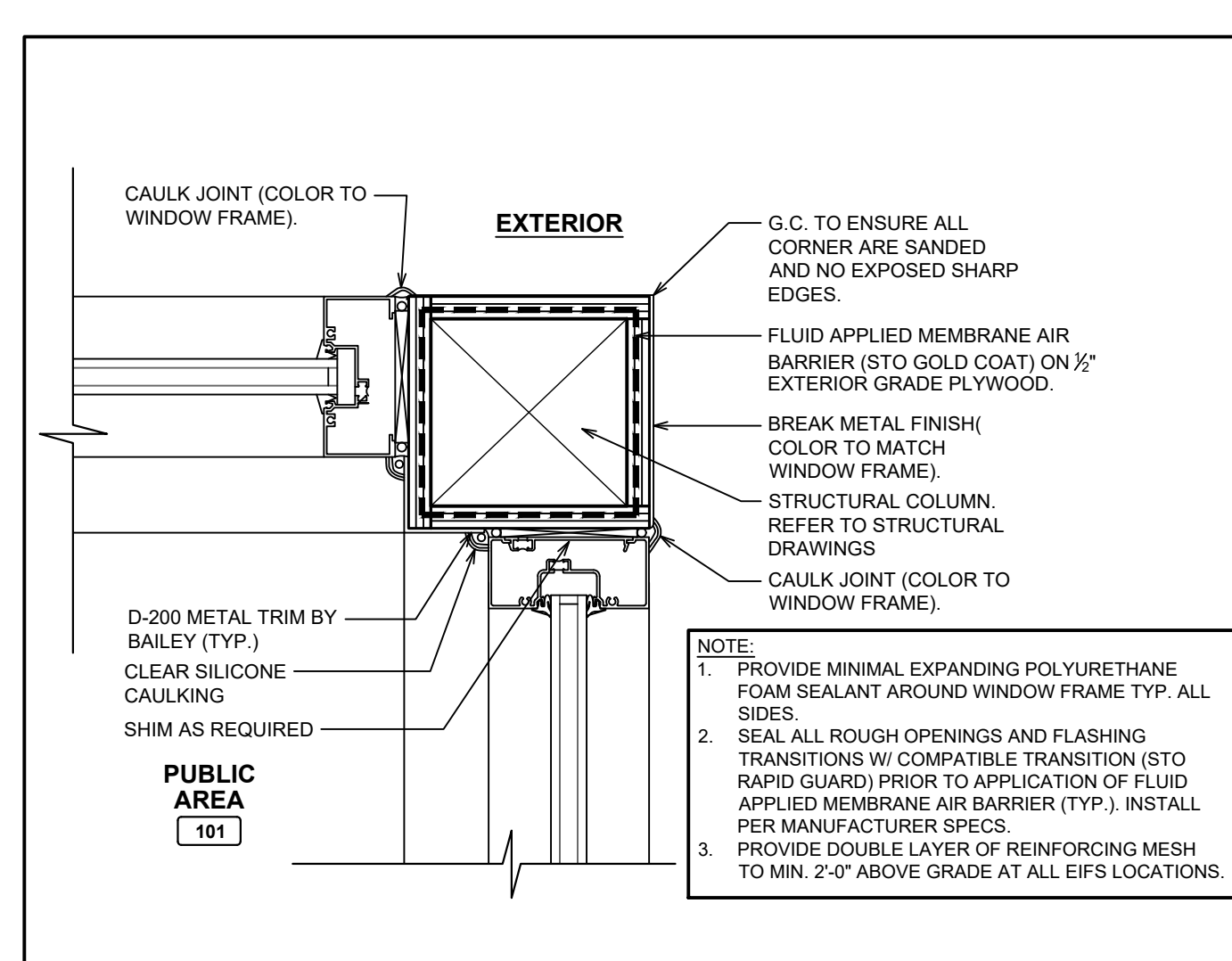

5 PLAN DETAIL @ CORNER
A7.1 SCALE: 2 1/2"=1'-0"

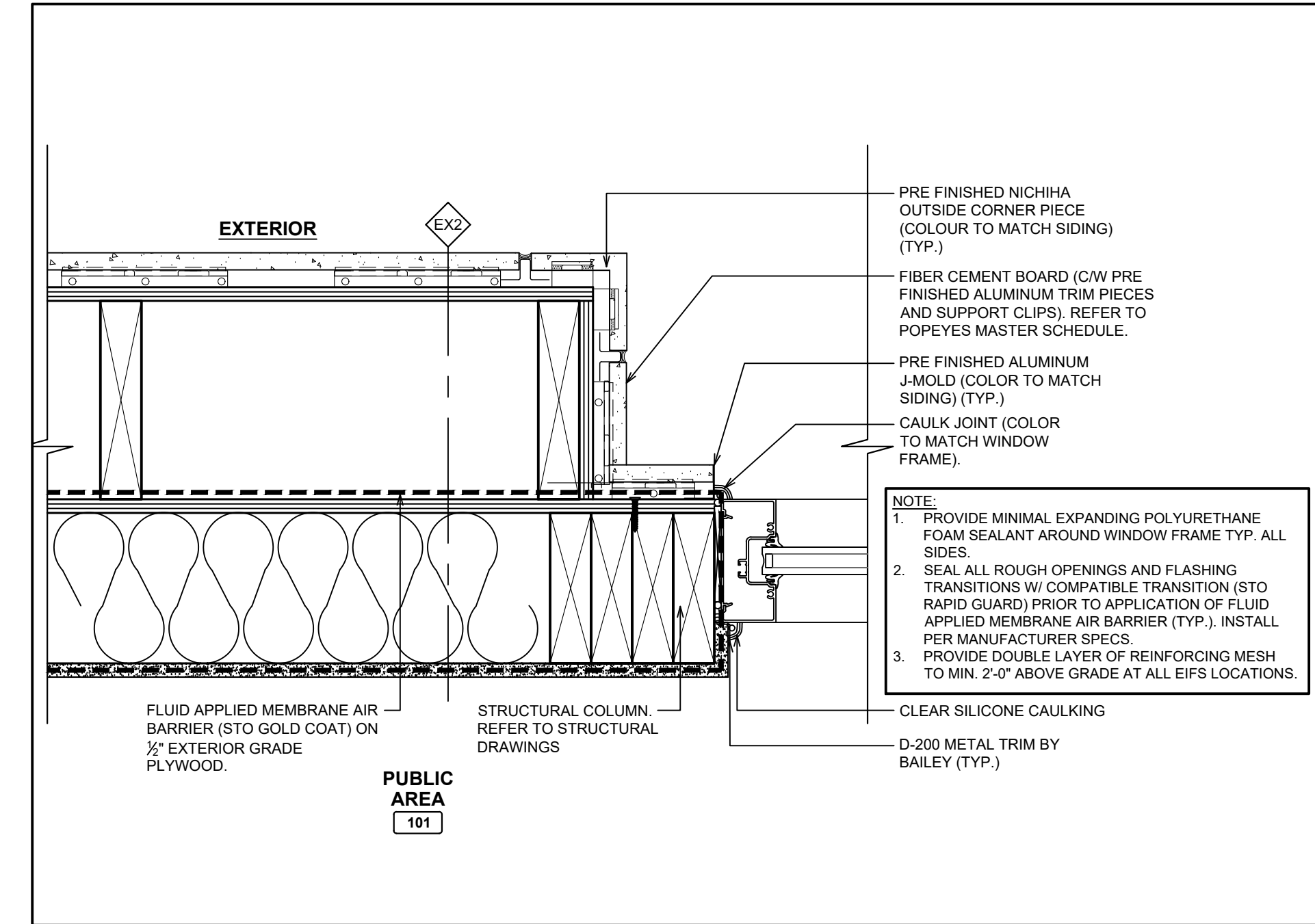

6 PLAN DETAIL @ TOWER
A7.1 SCALE: 2 1/2"=1'-0"

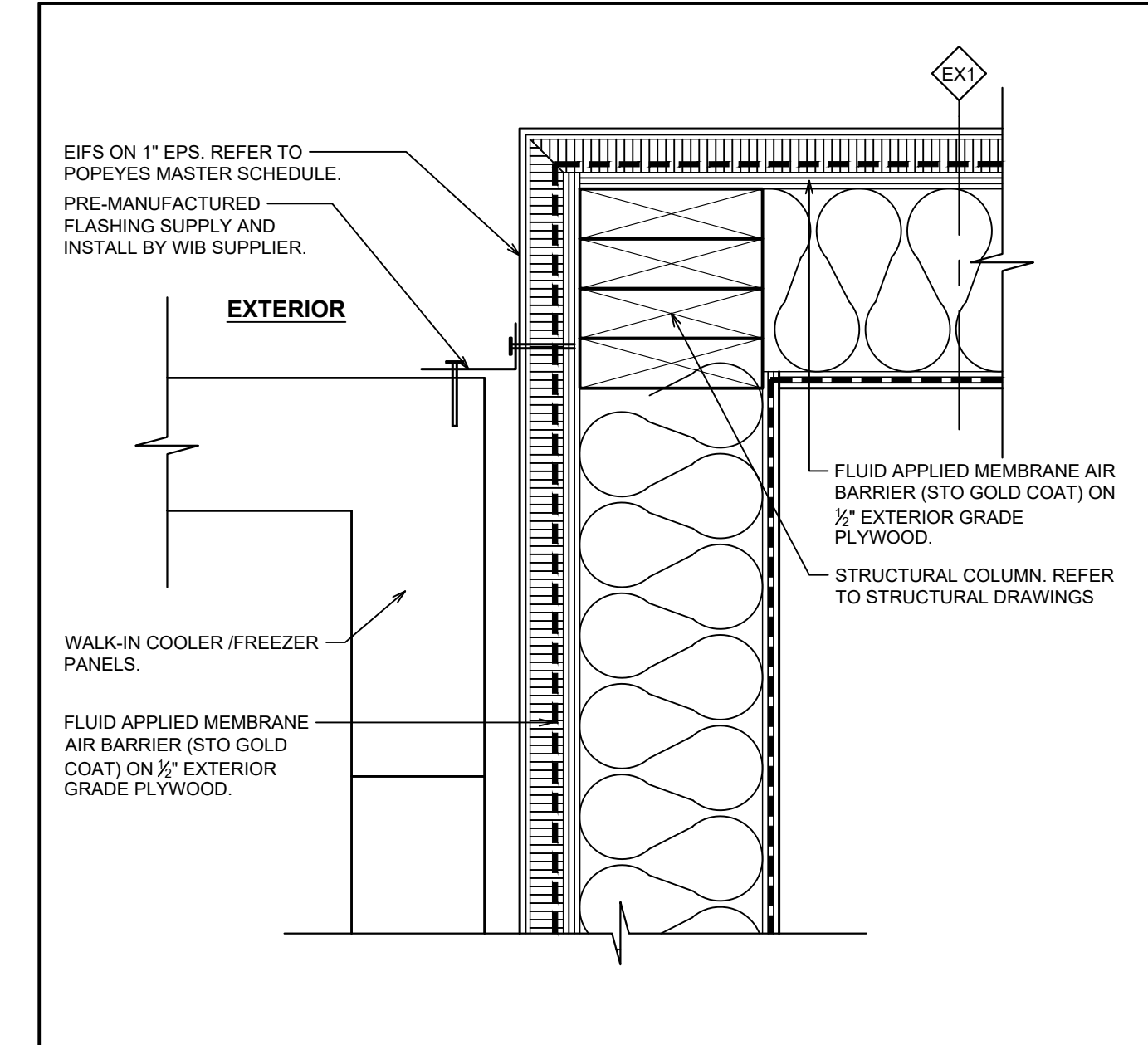

8 PLAN DETAIL @ WALK-IN BOX
A7.1 SCALE: 2 1/2"=1'-0"

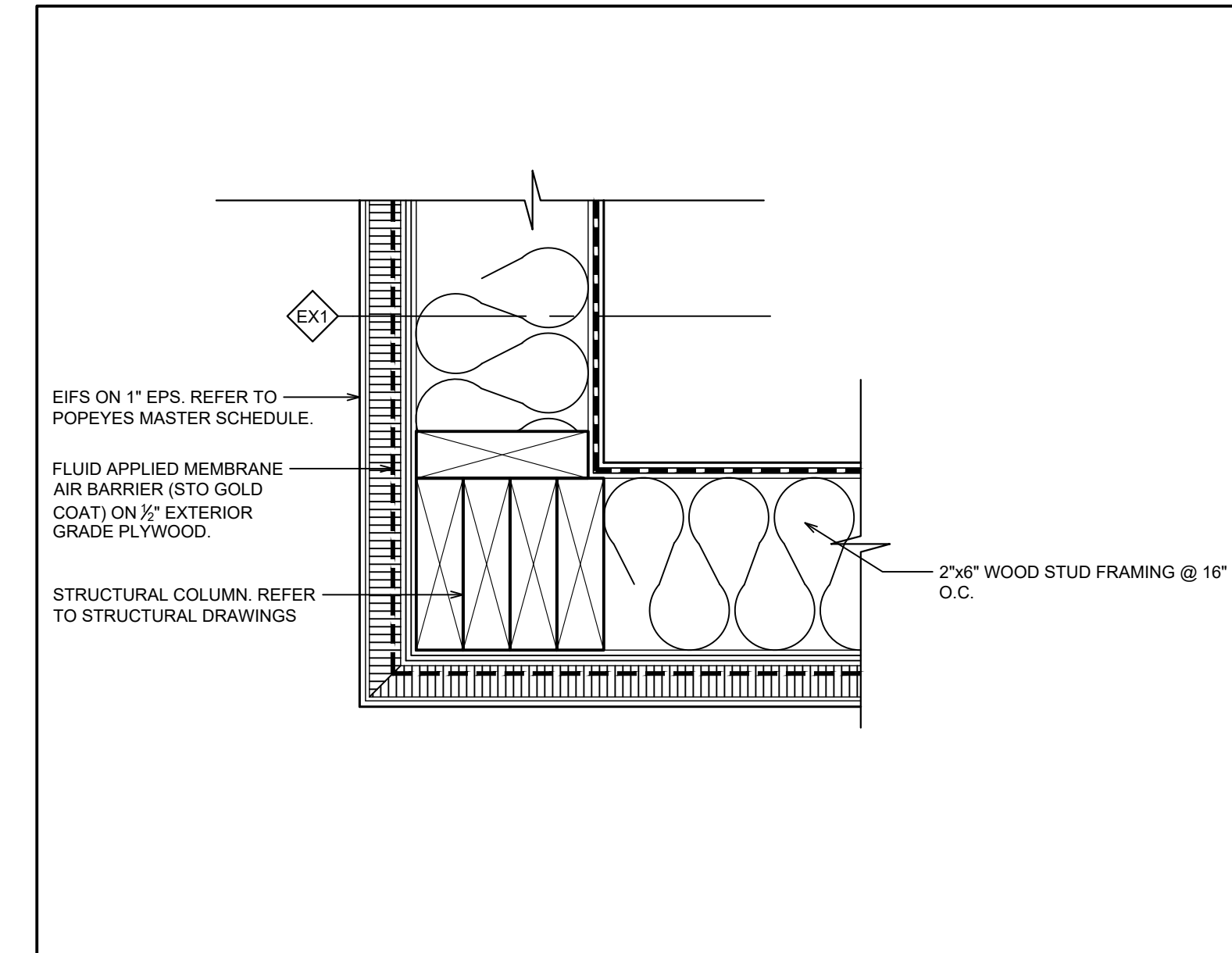

9 PLAN DETAIL @ CORNER
A7.1 SCALE: 2 1/2"=1'-0"

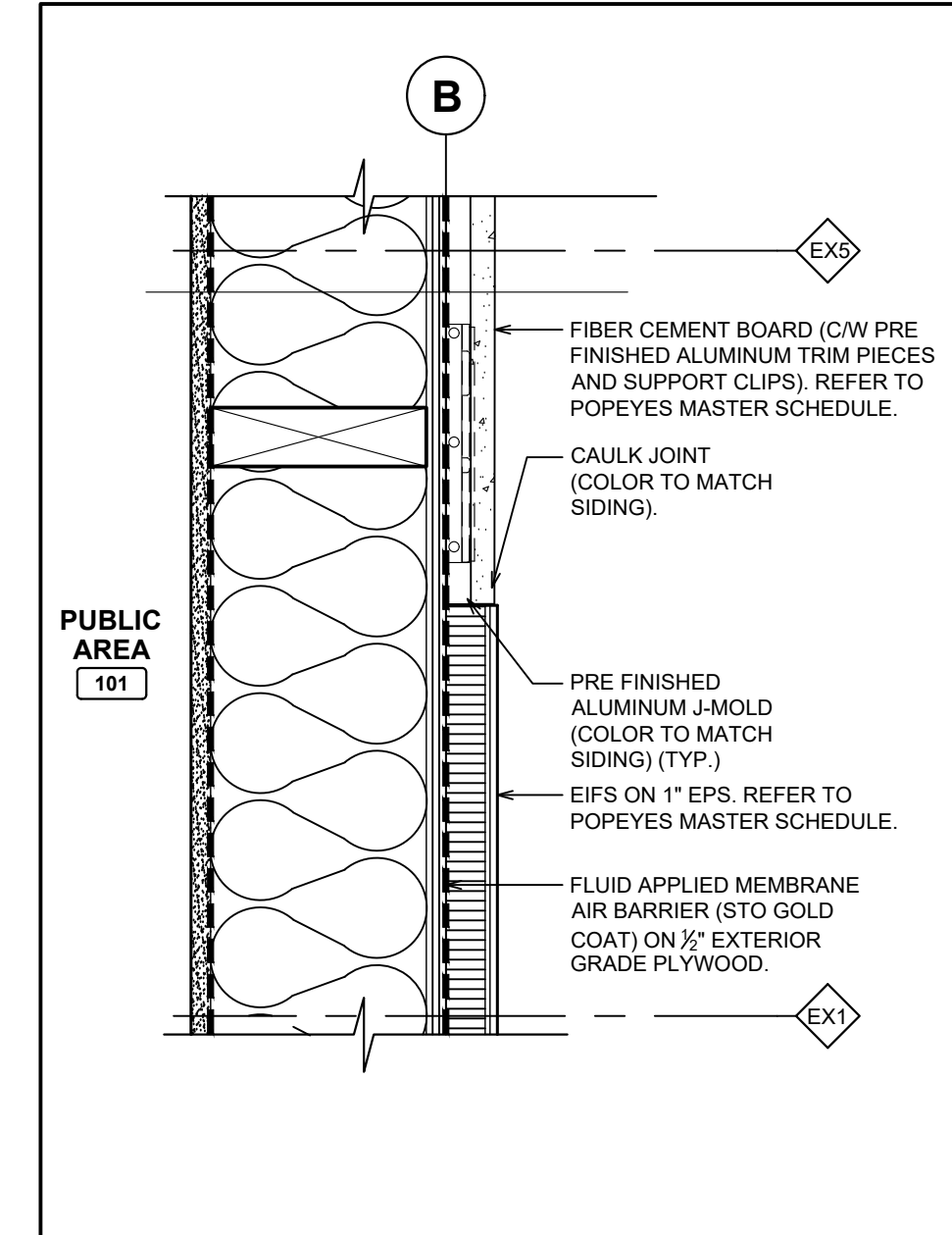

10 PLAN DETAIL @ FINISH TRANSITION
A7.1 SCALE: 2 1/2"=1'-0"

ISSUE TABLE		
No.	Date (mm/dd/yyyy)	Description

REVISIONS		
No.	Date	Description
1	8/01/2023	RESPONSE TO CITY
2	9/04/2023	HEALTH COMMENTS
3	9/12/2023	RESPONSE TO CITY
4	9/12/2023	HEALTH COMMENTS

DRAWINGS REVISED AS PER DESIGN BULLETIN

No.	Date	Description



THIS DRAWING IS OWNED BY OR LICENSED FOR USE BY POPEYES LOUISIANA KITCHEN (OR ITS AFFILIATED OR RELATED COMPANIES) AND MAY NOT BE REPRODUCED, USED, DOWNLOADED, DISSEMINATED, PUBLISHED, OR TRANSFERRED IN ANY FORM OR BY ANY MEANS, EXCEPT WITH THE PRIOR WRITTEN CONSENT OF POPEYES LOUISIANA KITCHEN. COPYRIGHT INFRINGEMENT IS A VIOLATION OF FEDERAL LAW SUBJECT TO CRIMINAL AND CIVIL PENALTIES.

THE CONTRACTOR IS TO VERIFY ALL DIMENSIONS AND CONDITIONS ON THE PROJECT AND TO REPORT ANY DISCREPANCIES TO THE POPEYES LOUISIANA KITCHEN REPRESENTATIVE PRIOR TO COMMENCING WORK. THESE DRAWINGS ARE NOT TO BE USED FOR CONSTRUCTION PURPOSES UNLESS INDICATED BY POPEYES LOUISIANA KITCHEN AS ISSUED FOR CONSTRUCTION.

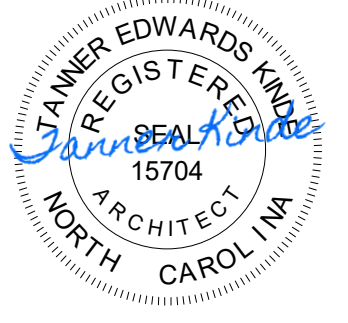

9.14.2023

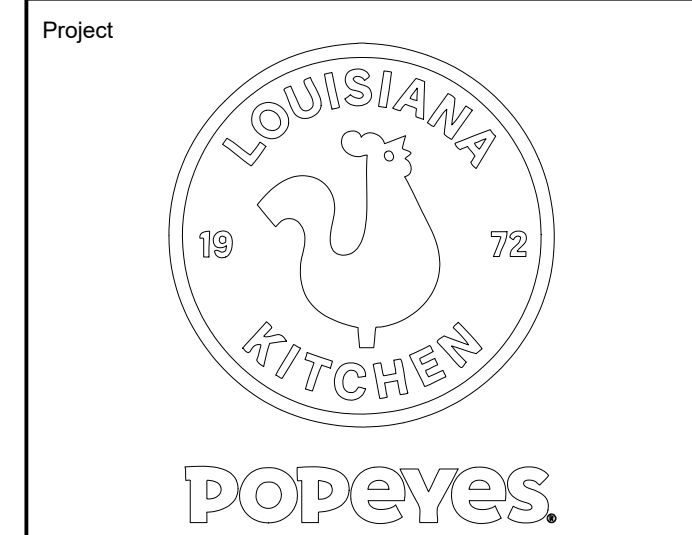
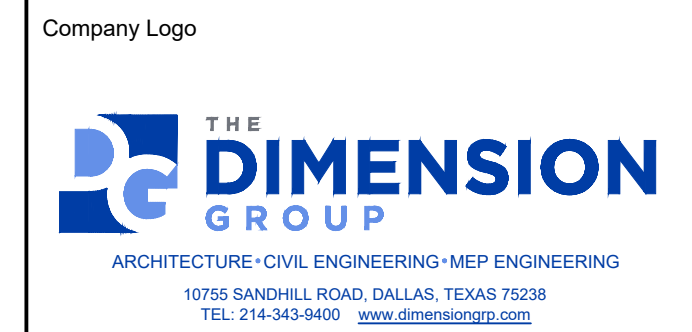

Store Type US 2112 PROTOTYPE 2112-21

Location 1517 NC 24-87 CAMERON, NC

Drawing Title PLAN DETAILS

Drawn SH	Checked AL
Scale AS NOTED	Date JUNE 2023
Project No. C22-129	Drawing No. A7.1

POPEYES LOUISIANA KITCHEN MODEL 2112, 1517 NC 24-87, CAMERON, NC (JUNE 01, 2023) STORE NO. C22-129

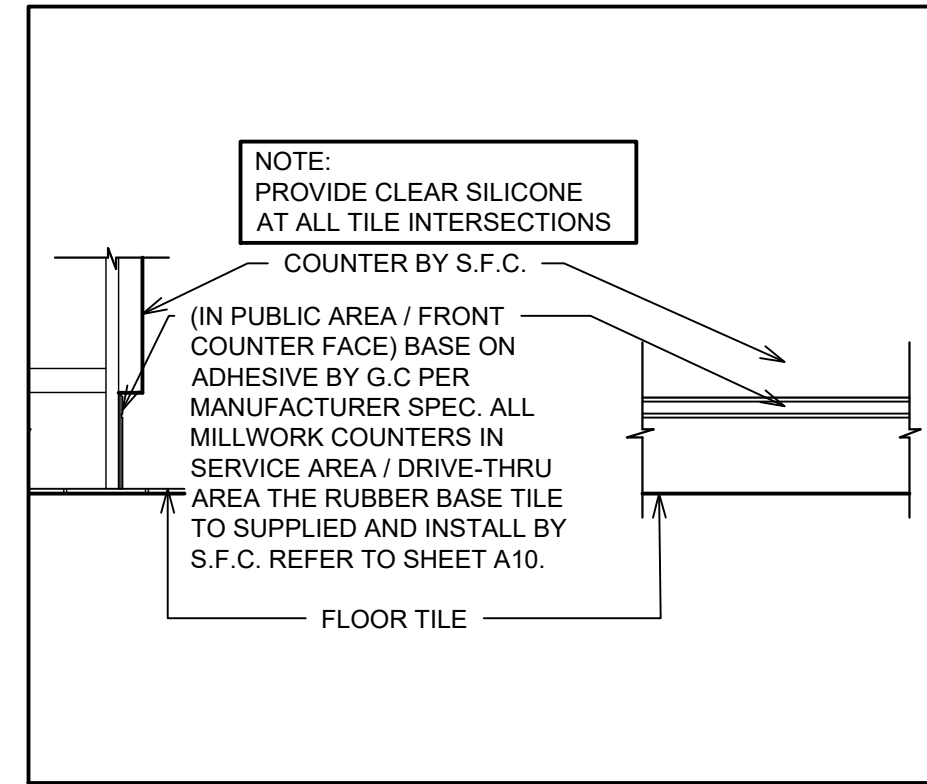

5 RUBBER BASE @ COUNTER
SCALE: 1" = 1'-0"

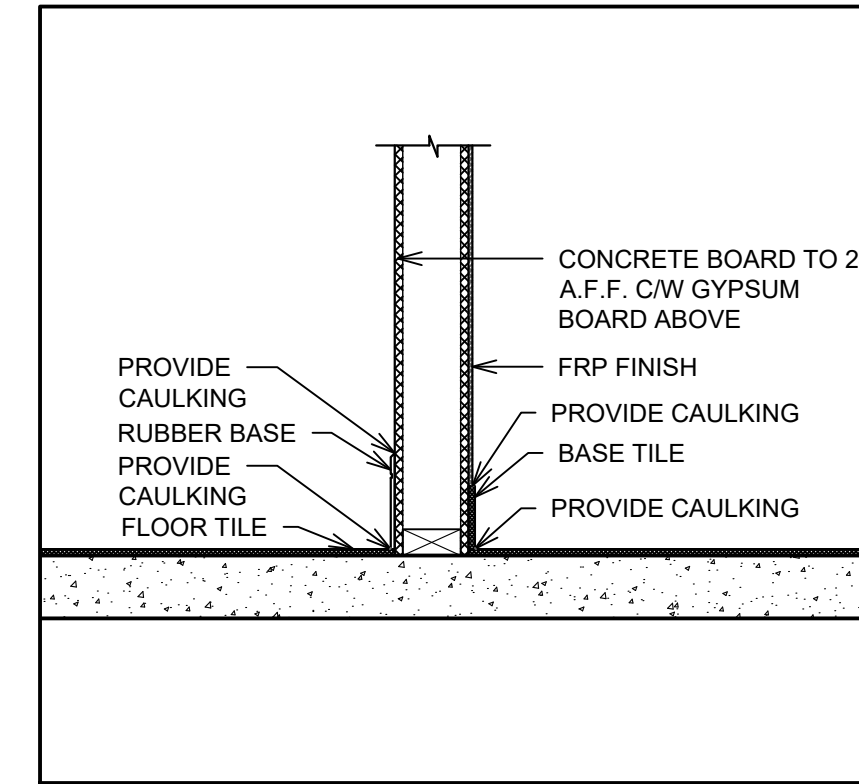

4 BASE @ FRP & GYPSUM BOARD
SCALE: 1" = 1'-0"

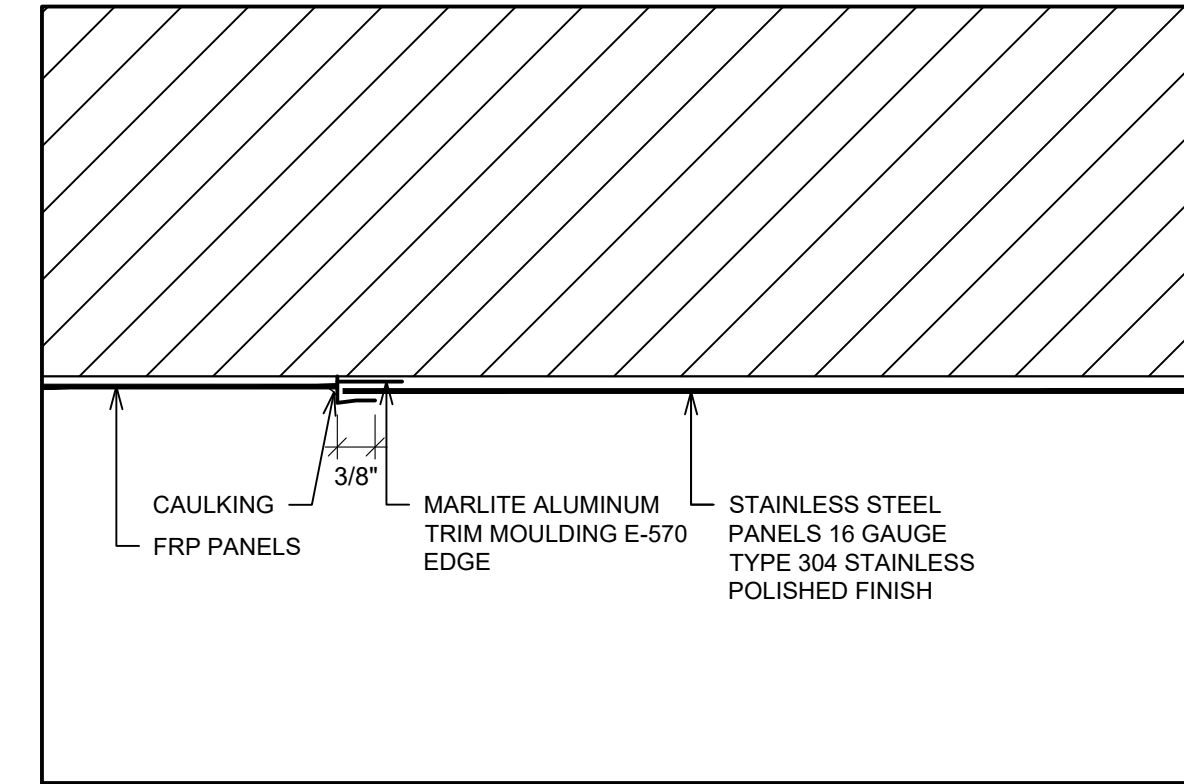

1 FRP-STAINLESS STEEL TRIM DETAIL
SCALE: 6" = 1'-0"

ISSUE TABLE		
No.	Date (mm/dd/yy)	Description

REVISIONS		
No.	Date	Description
1	8/01/2023	RESPONSE TO CITY
2	9/04/2023	HEALTH COMMENTS
3	9/12/2023	RESPONSE TO CITY
4	9/12/2023	HEALTH COMMENTS

DRAWINGS REVISED AS PER DESIGN BULLETIN		
No.	Date	Description

THIS DRAWING IS OWNED BY OR LICENSED FOR USE BY POPEYES LOUISIANA KITCHEN (OR ITS AFFILIATED OR RELATED COMPANIES) AND MAY NOT BE REPRODUCED, USED, DOWNLOADED, DISSEMINATED, PUBLISHED, OR TRANSFERRED IN ANY FORM OR BY ANY MEANS, EXCEPT WITH THE PRIOR WRITTEN CONSENT OF POPEYES LOUISIANA KITCHEN. COPYRIGHT INFRINGEMENT IS A VIOLATION OF FEDERAL LAW SUBJECT TO CRIMINAL AND CIVIL PENALTIES.

THE CONTRACTOR IS TO VERIFY ALL DIMENSIONS AND CONDITIONS ON THE PROJECT AND TO REPORT ANY DISCREPANCIES TO THE POPEYES LOUISIANA KITCHEN REPRESENTATIVE PRIOR TO COMMENCING WORK. THESE DRAWINGS ARE NOT TO BE USED FOR CONSTRUCTION PURPOSES UNLESS INDICATED BY POPEYES LOUISIANA KITCHEN AS "ISSUED FOR CONSTRUCTION".

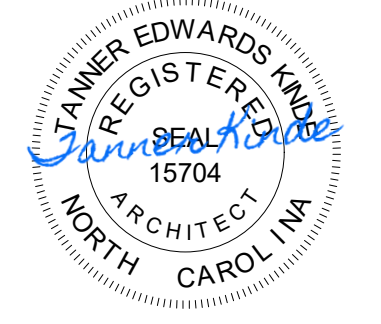

9.14.2023

Company Logo

Project

Store Type
US 2112 PROTOTYPE
2112-21

Location
**1517 NC 24-87
CAMERON, NC**

Drawing Title
DETAILS

Drawn	SH	Checked	AL
Scale	AS NOTED	Date	JUNE 2023
Project No.	C22-129	Drawing No.	A8

POPEYES LOUISIANA KITCHEN MODEL 2112, 1517 NC 24-87, CAMERON, NC (JUNE 01, 2023) STORE NO. C22-129

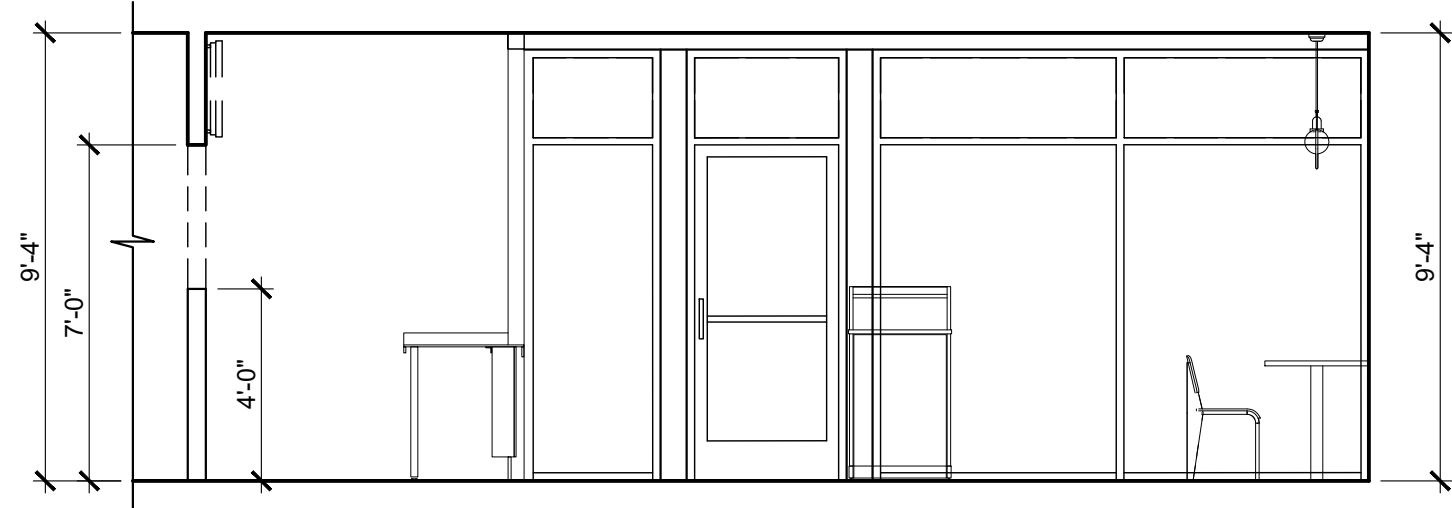

1 SERVICE AREA / PUBLIC AREA
A9 SCALE: 1/4" = 1'-0"

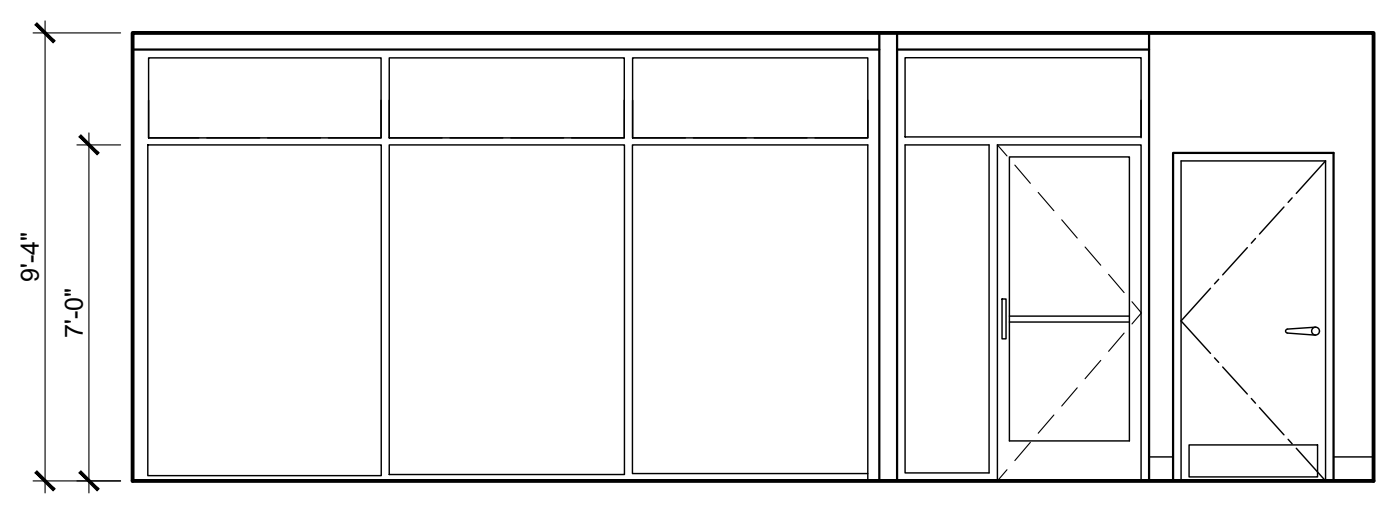

2 PUBLIC AREA
A9 SCALE: 1/4" = 1'-0"

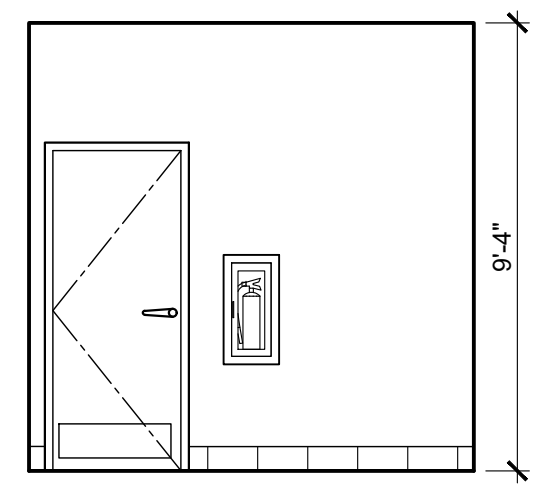

3 PUBLIC AREA
A9 SCALE: 1/4" = 1'-0"

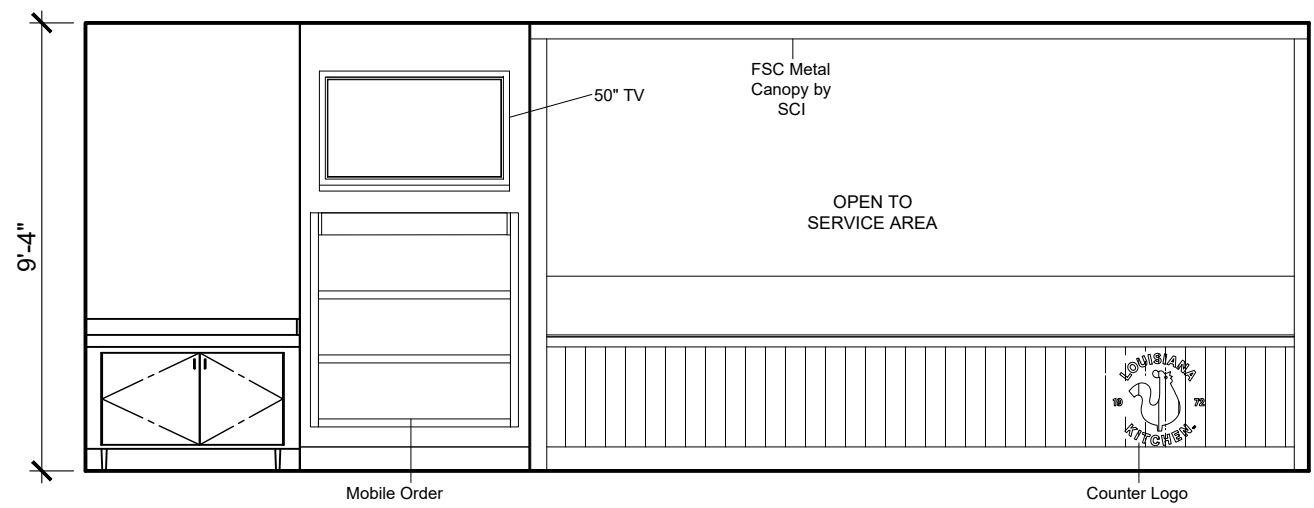

4 PUBLIC AREA
A9 SCALE: 1/4" = 1'-0"

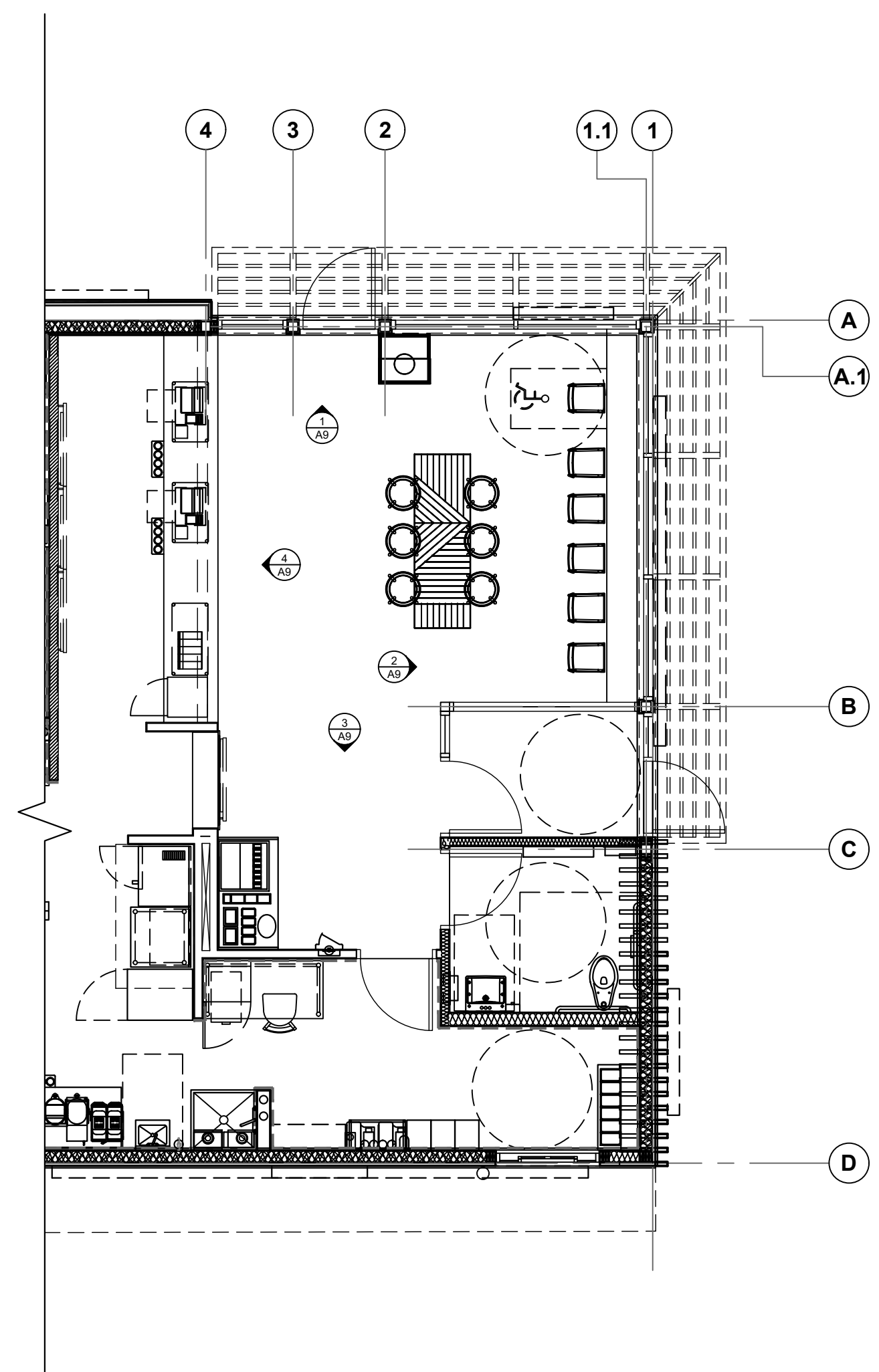

ISSUE TABLE		
No.	Date (mm/dd/yy)	Description

REVISIONS		
No.	Date	Description
1	8/01/2023	RESPONSE TO CITY
2	9/04/2023	HEALTH COMMENTS
3	9/12/2023	RESPONSE TO CITY
4	9/12/2023	HEALTH COMMENTS

DRAWINGS REVISED AS PER DESIGN BULLETIN		
No.	Date	Description

THIS DRAWING IS OWNED BY OR LICENSED FOR USE BY POPEYES LOUISIANA KITCHEN OR ITS AFFILIATED OR RELATED COMPANIES AND MAY NOT BE REPRODUCED, USED, DOWN LOADED, DISSEMINATED, PUBLISHED, OR TRANSFERRED IN ANY FORM OR BY ANY MEANS, EXCEPT WITH THE PRIOR WRITTEN CONSENT OF POPEYES LOUISIANA KITCHEN. COPYRIGHT INFRINGEMENT IS A VIOLATION OF FEDERAL LAW SUBJECT TO CRIMINAL AND CIVIL PENALTIES.

THE CONTRACTOR IS TO VERIFY ALL DIMENSIONS AND CONDITIONS ON THE PROJECT AND TO REPORT ANY DISCREPANCIES TO THE POPEYES LOUISIANA KITCHEN REPRESENTATIVE PRIOR TO COMMENCING WORK. THESE DRAWINGS ARE NOT TO BE USED FOR CONSTRUCTION PURPOSES UNLESS INDICATED BY POPEYES LOUISIANA KITCHEN AS ISSUED FOR CONSTRUCTION.



9.14.2023

Company Logo

Project

Store Type
US 2112 PROTOTYPE
2112-21

Location
1517 NC 24-87
CAMERON, NC

Drawing Title
INTERIOR ELEVATIONS

Drawn	Checked
Scale	Date JUNE 2023
Project No. C22-129	Drawing No. A9

POPEYES LOUISIANA KITCHEN MODEL 2112, 1517 NC 24-87, CAMERON, NC (JUNE 01, 2023) STORE NO. C22-129

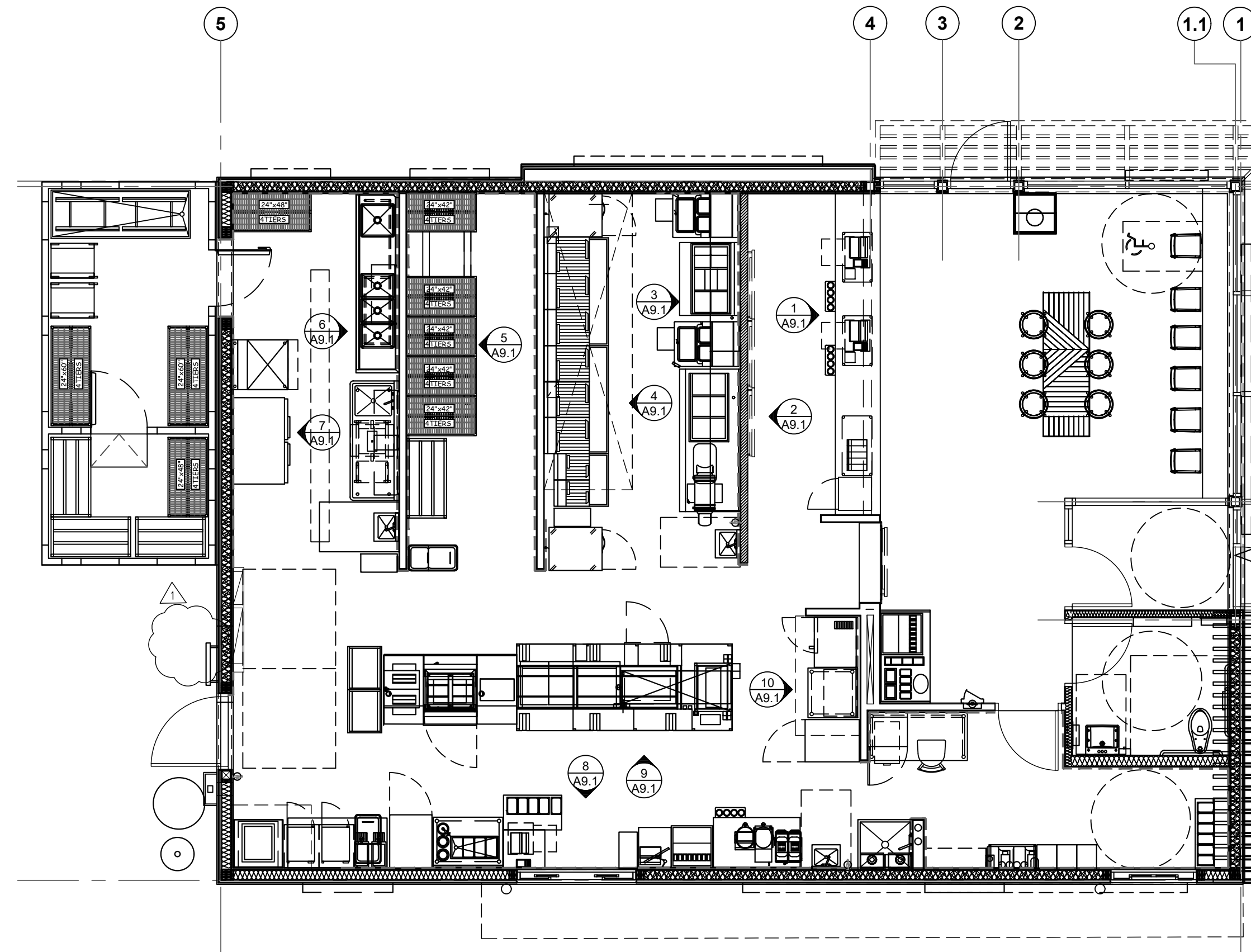
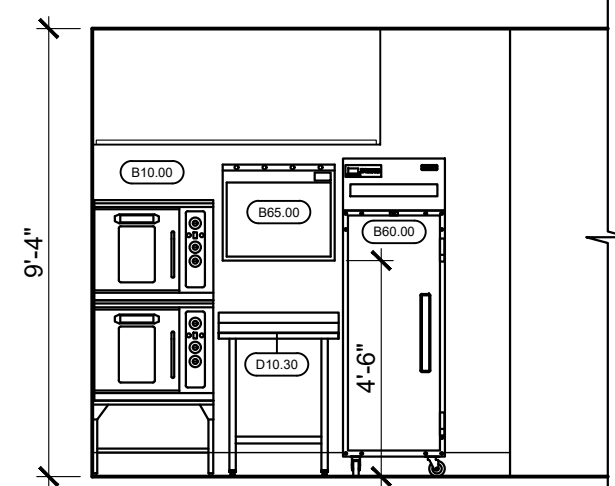
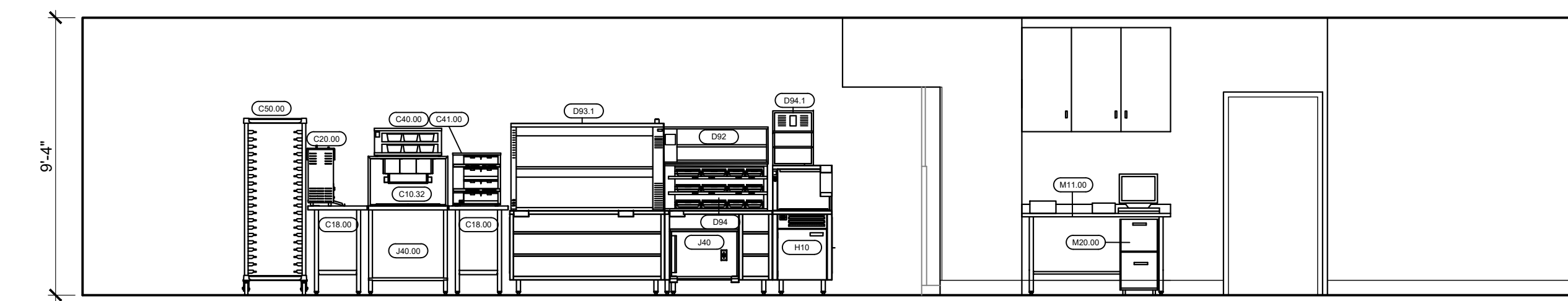
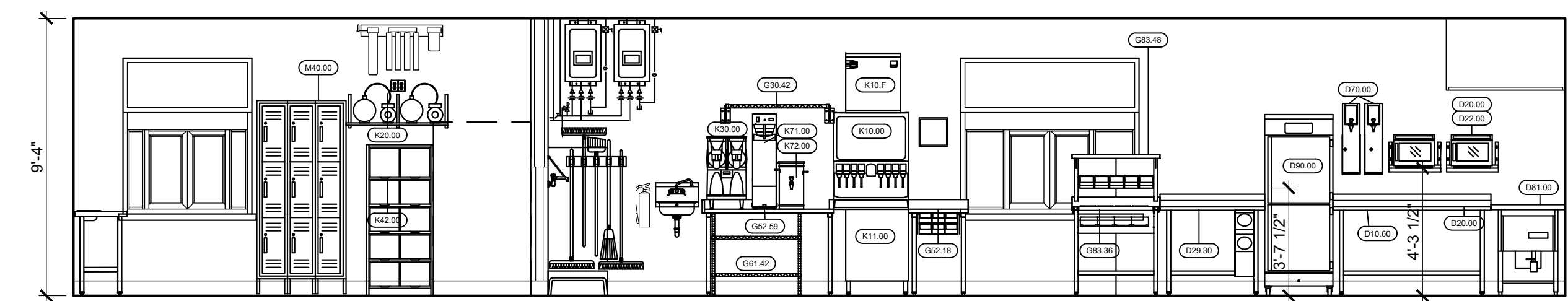
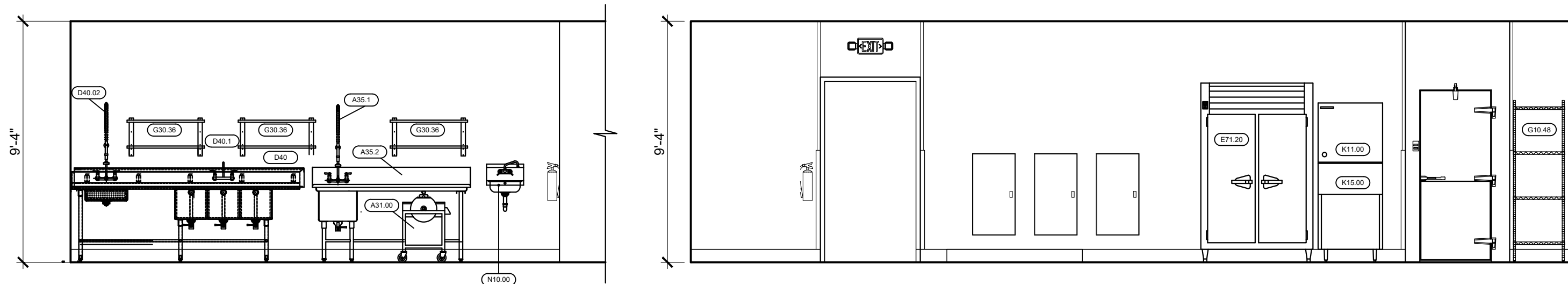
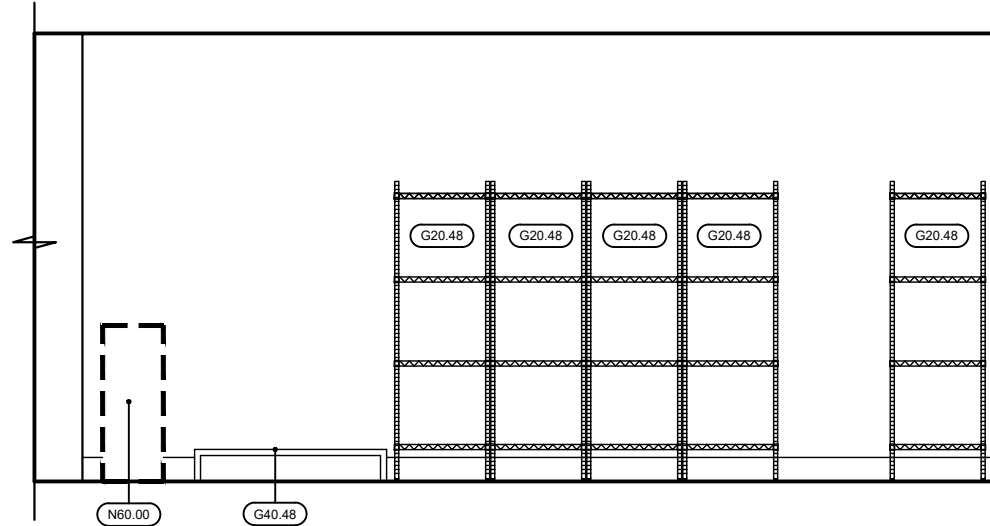
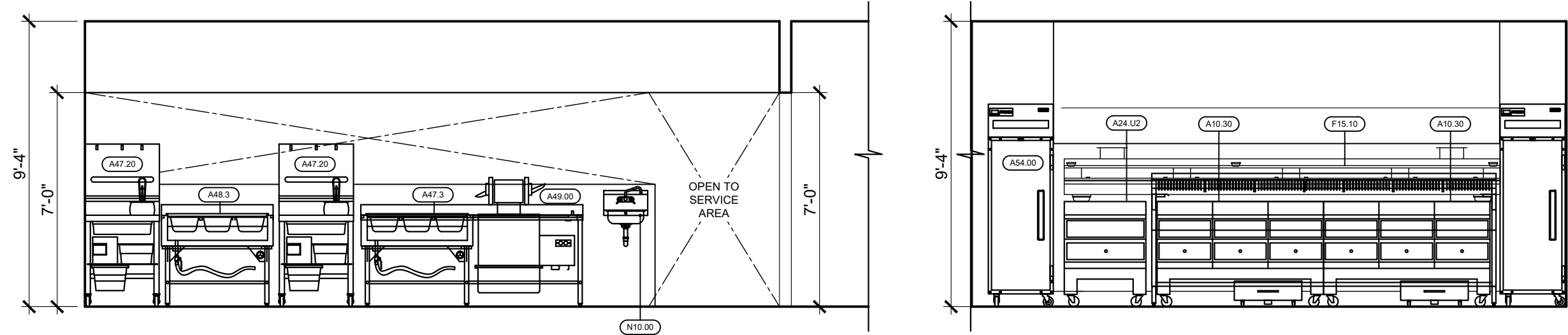
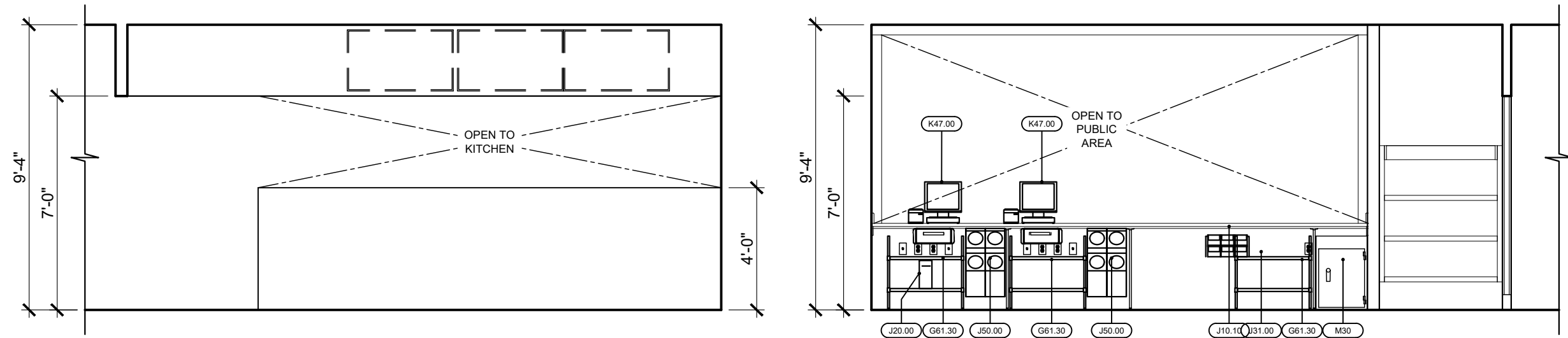

ISSUE TABLE		
No.	Date (mm/dd/yy)	Description

REVISIONS		
No.	Date	Description
1	8/01/2023	RESPONSE TO CITY
2	9/04/2023	HEALTH COMMENTS
3	9/12/2023	RESPONSE TO CITY
4	9/12/2023	HEALTH COMMENTS

DRAWINGS REVISED AS PER DESIGN BULLETIN

No.	Date	Description



THIS DRAWING IS OWNED BY OR LICENSED FOR USE BY POPEYES LOUISIANA KITCHEN OR ITS AFFILIATED OR RELATED COMPANIES AND MAY NOT BE REPRODUCED, USED, DOWN LOADED, DISSEMINATED, PUBLISHED, OR TRANSMITTED IN ANY FORM OR BY ANY MEANS, EXCEPT WITH THE PRIOR WRITTEN CONSENT OF POPEYES LOUISIANA KITCHEN. COPYRIGHT INFRINGEMENT IS A VIOLATION OF FEDERAL LAW SUBJECT TO CRIMINAL AND CIVIL PENALTIES.

THE CONTRACTOR IS TO VERIFY ALL DIMENSIONS AND CONDITIONS ON THE PROJECT AND TO REPORT ANY DISCREPANCIES TO THE POPEYES LOUISIANA KITCHEN REPRESENTATIVE PRIOR TO COMMENCING WORK. THESE DRAWINGS ARE NOT TO BE USED FOR CONSTRUCTION PURPOSES UNLESS INDICATED BY POPEYES LOUISIANA KITCHEN AS ISSUED FOR CONSTRUCTION.

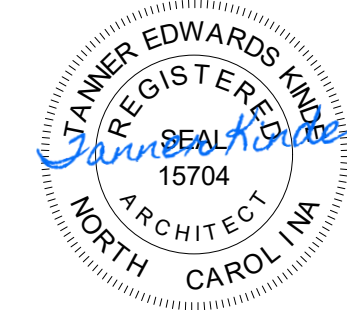

9.14.2023

Company Logo

ARCHITECTURE - CIVIL ENGINEERING - MEP ENGINEERING
10755 SANDHILL ROAD, DALLAS, TEXAS 75238
TEL: 214-343-9400 www.thedimensiongroup.com

Project

POPEYES

Store Type
US 2112 PROTOTYPE
2112-21

Location
1517 NC 24-87
CAMERON, NC

Drawing Title
INTERIOR ELEVATIONS

Drawn	Checked
Scale	Date JUNE 2023
Project No. C22-129	Drawing No. A9.1

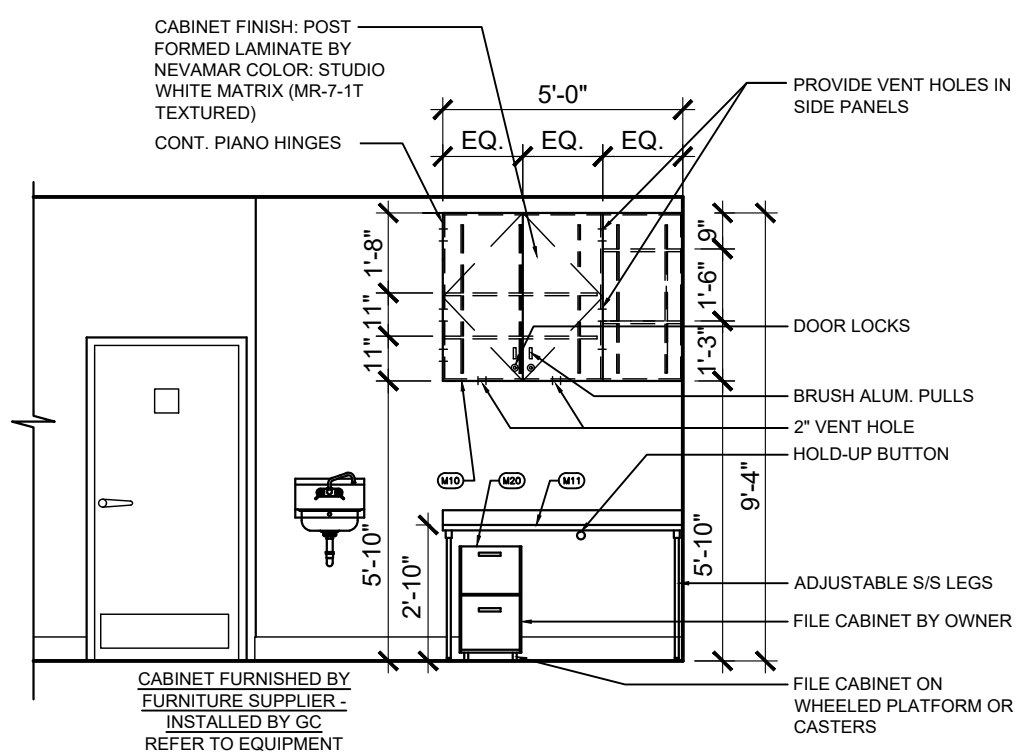

1 ELEVATIONS @ OFFICE, CABINET
 A9.2 SCALE: 1/4" = 1'-0"

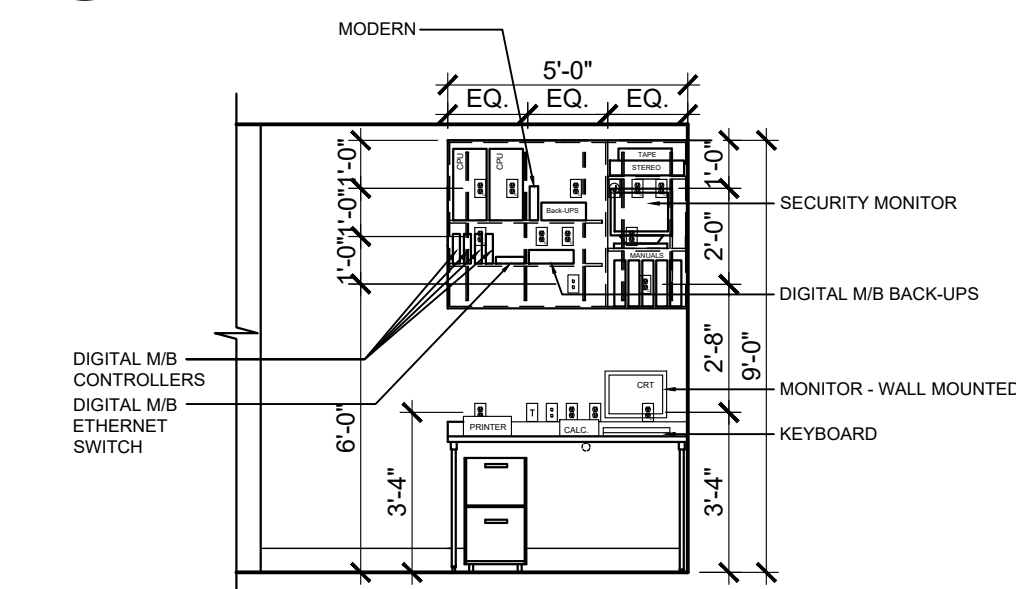

2 ELEVATIONS @ OFFICE
 A9.2 SCALE: 1/4" = 1'-0"

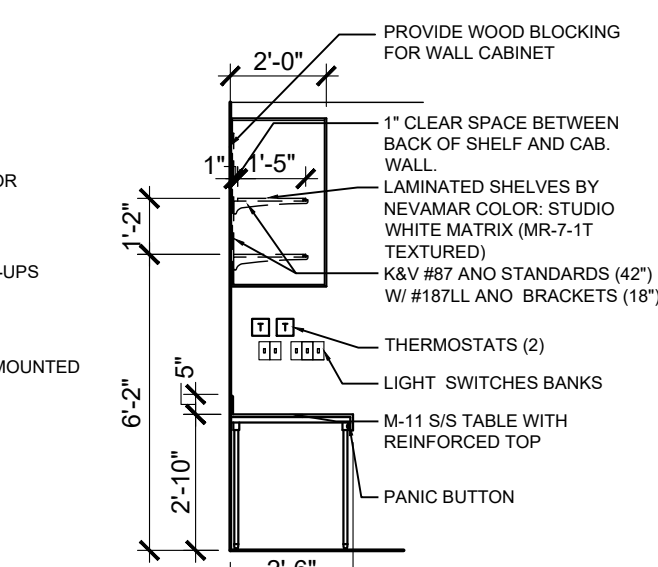

3 ELEVATIONS @ OFFICE
 A9.2 SCALE: 1/4" = 1'-0"

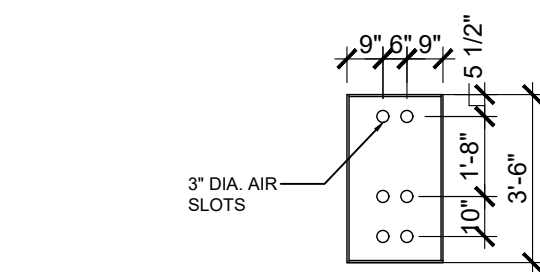

4 PERFORATED SIDE PANELS
 A9.2 SCALE: 1/4" = 1'-0"

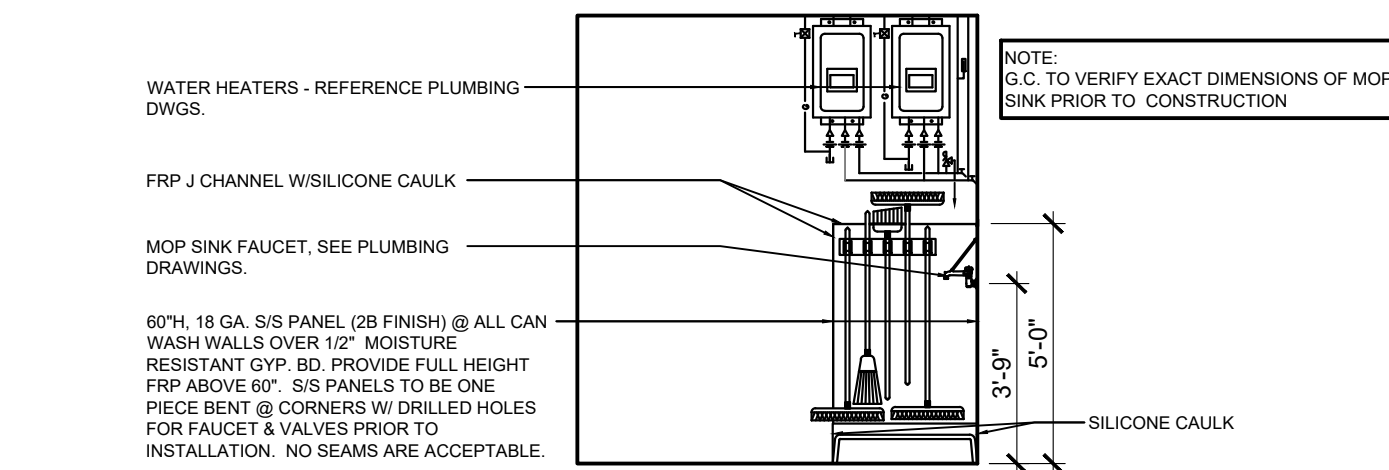

5 SECTION @ MOP SINK
 A9.2 SCALE: 1/4" = 1'-0"

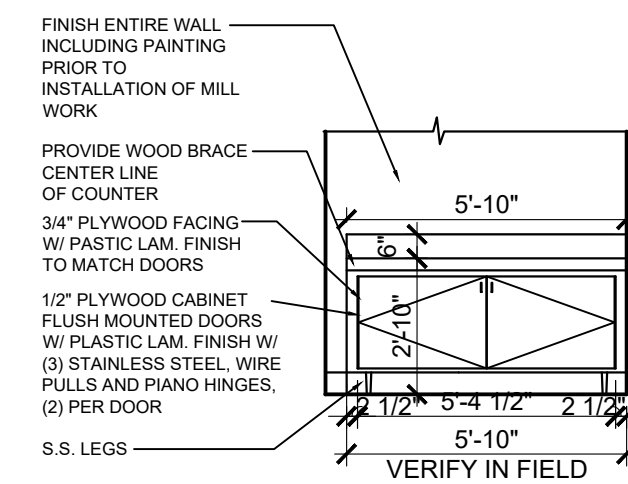

6 SELF-SERVE COUNTER ELEVATIONS
 A9.2 SCALE: 1/4" = 1'-0"

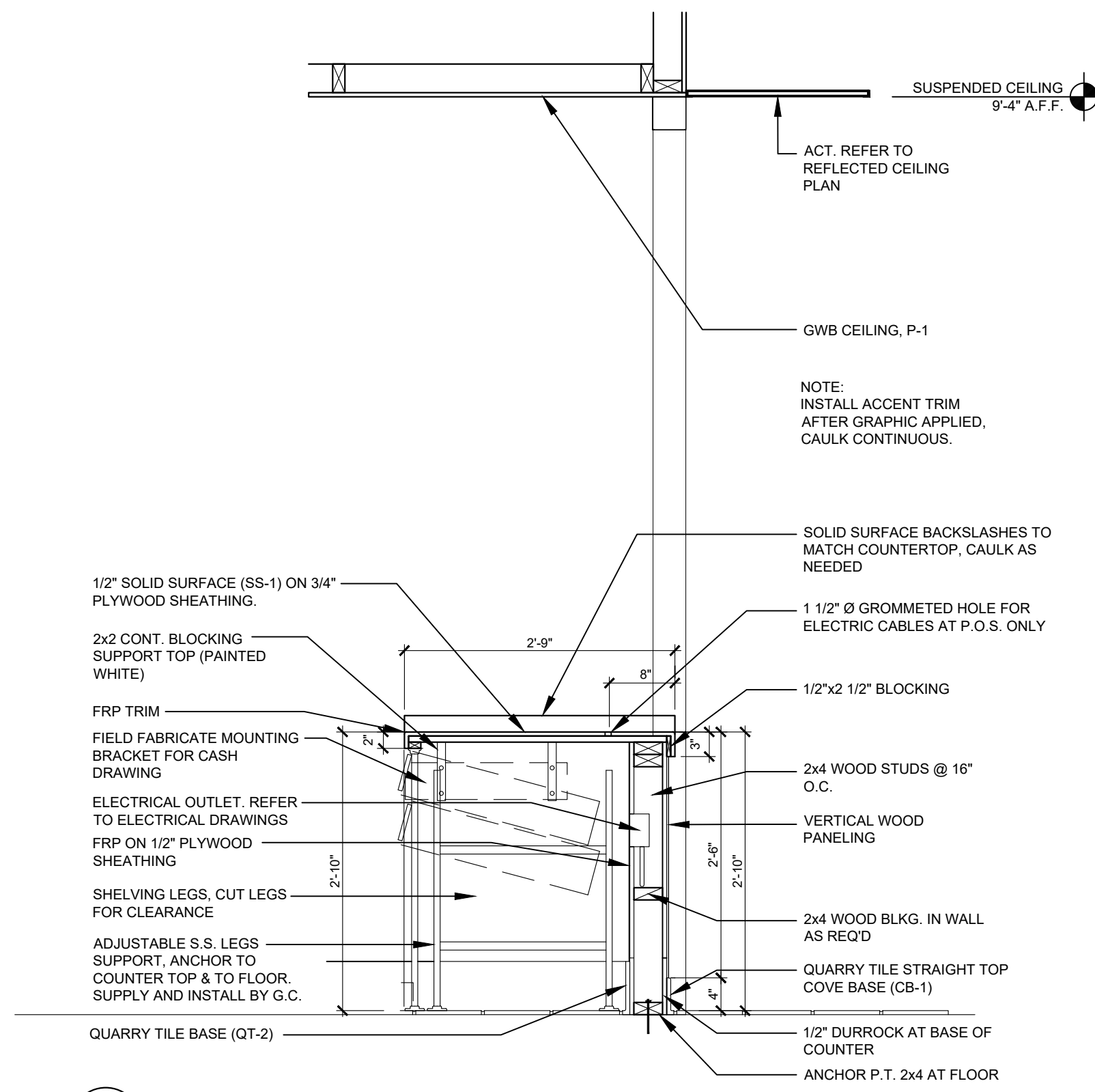

7 SECTION @ FRONT COUNTER
 A9.2 SCALE: 3/4" = 1'-0"

ISSUE TABLE		
No.	Date (mm/dd/yy)	Description

REVISIONS		
No.	Date	Description
1	8/01/2023	RESPONSE TO CITY
2	9/04/2023	HEALTH COMMENTS
3	9/12/2023	RESPONSE TO CITY
4	9/12/2023	HEALTH COMMENTS

DRAWINGS REVISED AS PER DESIGN BULLETIN		
No.	Date	Description



THIS DRAWING IS OWNED BY OR LICENSED FOR USE BY POPEYES LOUISIANA KITCHEN OR ITS AFFILIATED OR RELATED COMPANIES AND MAY NOT BE REPRODUCED, USED, DOWN LOADED, DISSEMINATED, PUBLISHED, OR TRANSMITTED IN ANY FORM OR BY ANY MEANS, EXCEPT WITH THE PRIOR WRITTEN CONSENT OF POPEYES LOUISIANA KITCHEN. COPYRIGHT INFRINGEMENT IS A VIOLATION OF FEDERAL LAW SUBJECT TO CRIMINAL AND CIVIL PENALTIES.
 THE CONTRACTOR IS TO VERIFY ALL DIMENSIONS AND CONDITIONS ON THE PROJECT AND TO REPORT ANY DISCREPANCIES TO THE POPEYES LOUISIANA KITCHEN REPRESENTATIVE PRIOR TO COMMENCING WORK. THESE DRAWINGS ARE NOT TO BE USED FOR CONSTRUCTION PURPOSES UNLESS INDICATED BY POPEYES LOUISIANA KITCHEN AS ISSUED FOR CONSTRUCTION.



9.14.2023

Company Logo

ARCHITECTURE - CIVIL ENGINEERING - MEP ENGINEERING
 10755 SANDHILL ROAD, DALLAS, TEXAS 75238
 TEL: 214-343-9400 www.thedimensiongroup.com

Project

Store Type
 US 2112 PROTOTYPE
 2112-21

Location
 1517 NC 24-87
 CAMERON, NC

Drawing Title
 INTERIOR ELEVATIONS

Drawn	Checked
Scale	Date JUNE 2023
Project No. C22-129	Drawing No. A9.2

POPEYES LOUISIANA KITCHEN MODEL 2112, 1517 NC 24-87, CAMERON, NC (JUNE 01, 2023) STORE NO. C22-129

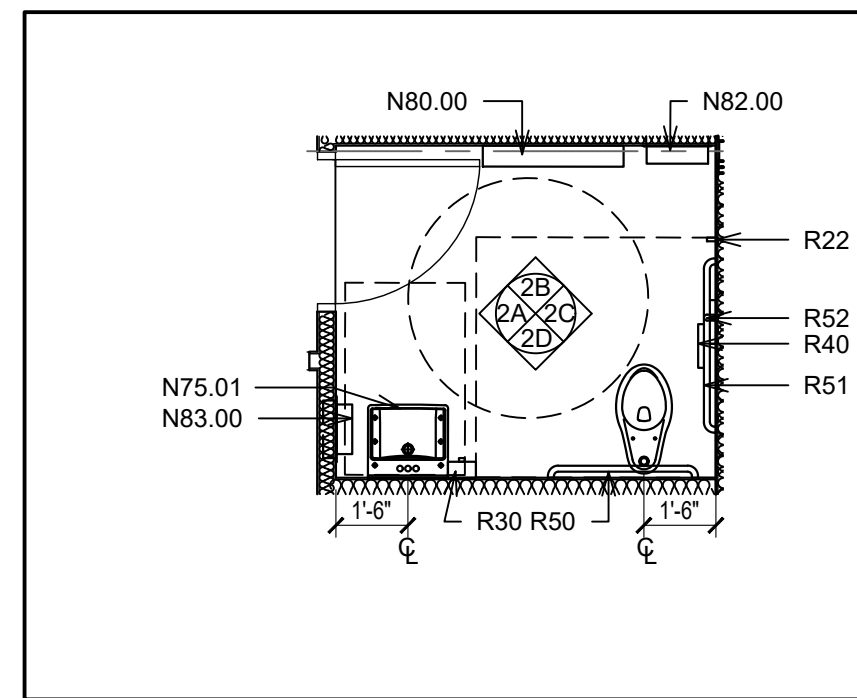

1 PLAN MEN'S WASHROOM
A9.3 SCALE: 1/4" = 1'-0"

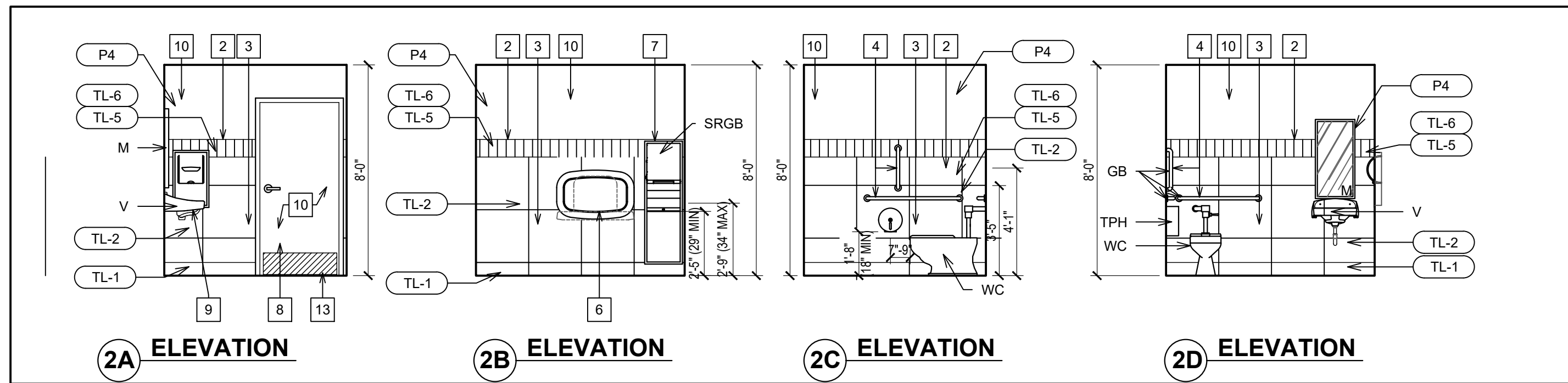

2 ELEVATIONS MEN'S WASHROOM
A9.3 SCALE: 1/4" = 1'-0"



3 PLAN WOMEN'S WASHROOM
A9.3 SCALE: 1/4" = 1'-0"



4 ELEVATIONS WOMEN'S WASHROOM
A9.3 SCALE: 1/4" = 1'-0"

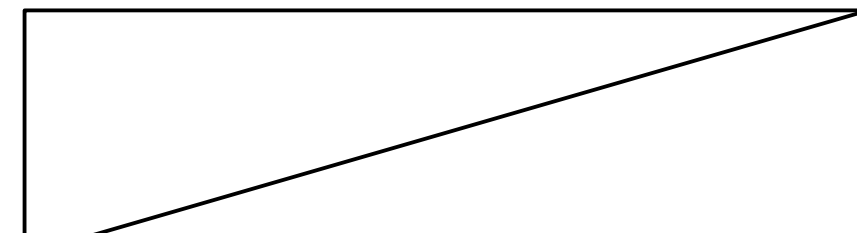

5 N/A.
A9.3

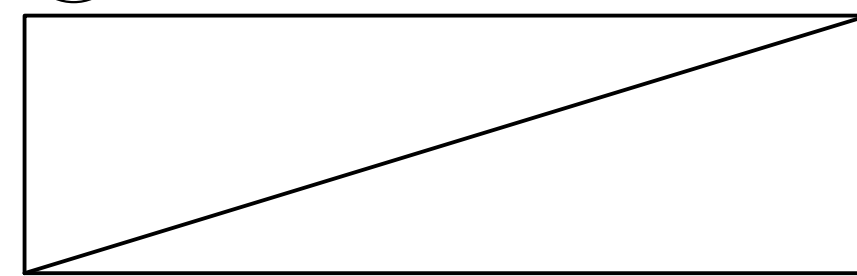

6 N/A.
A9.3

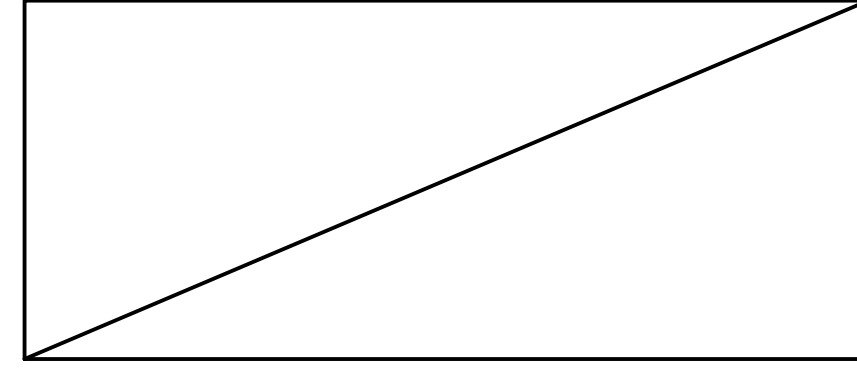

7 N/A
A9.3

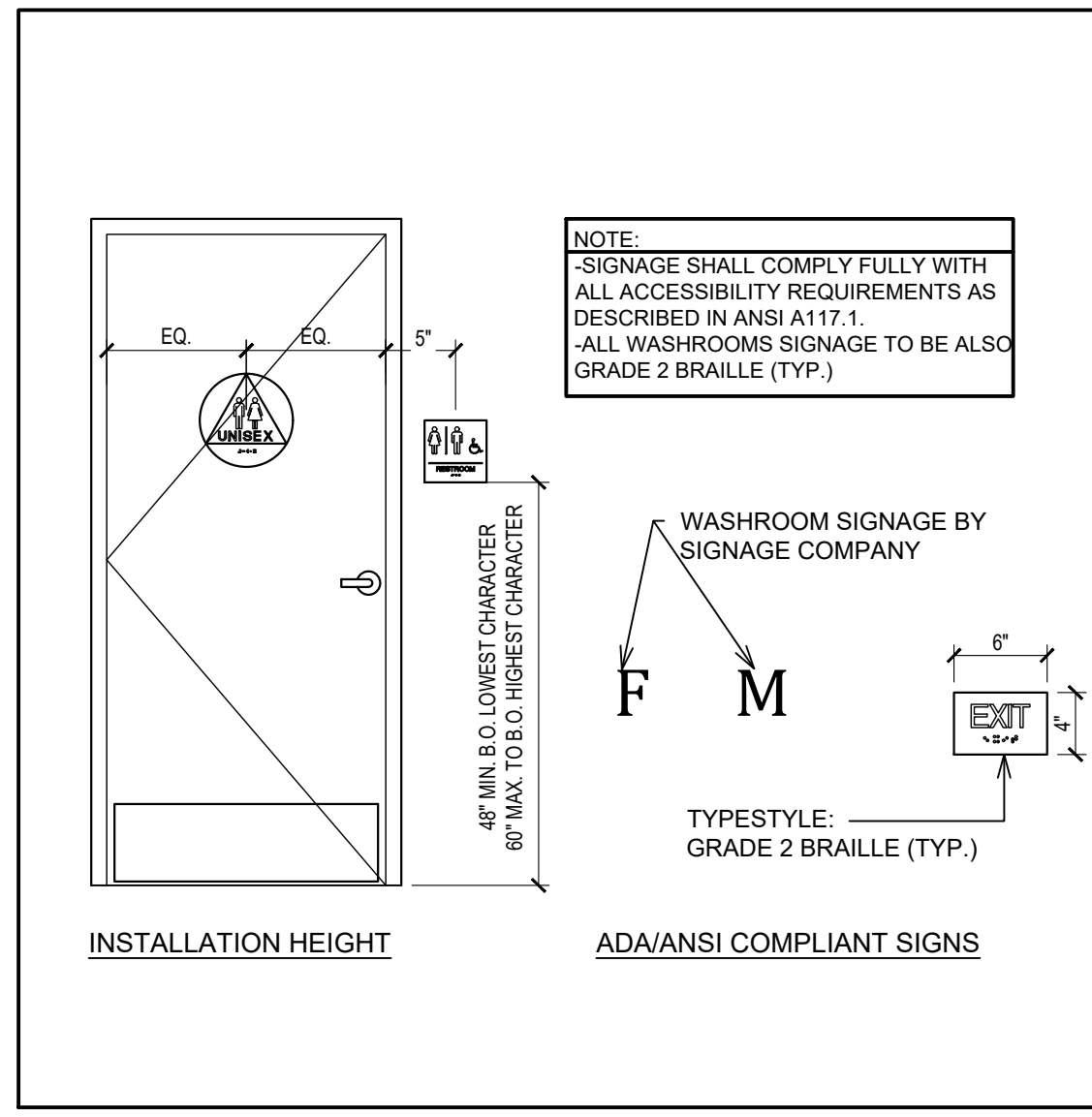

8 ACCESSIBILITY SIGNAGE.
A9.3 SCALE: 1" = 1'-0"

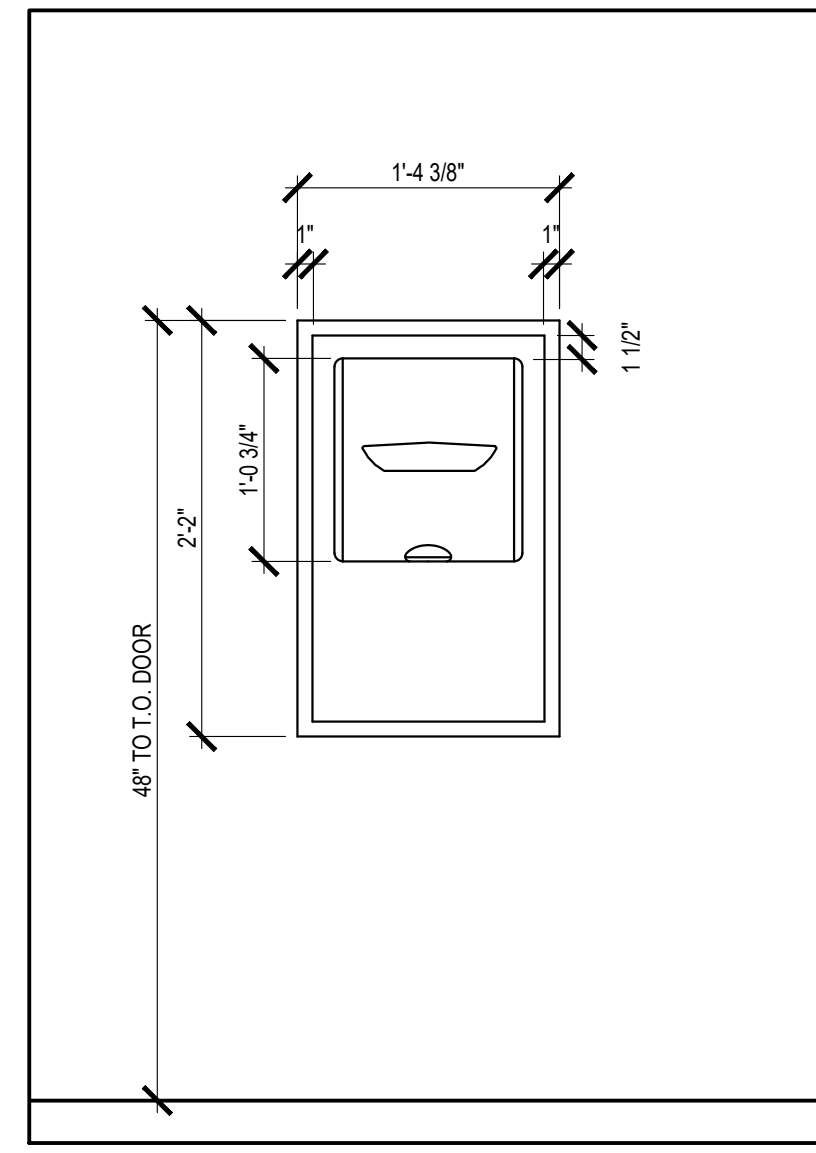

9 DETAIL @ SEMI-RECESSED GARBAGE
A9.3 SCALE: 1" = 1'-0"

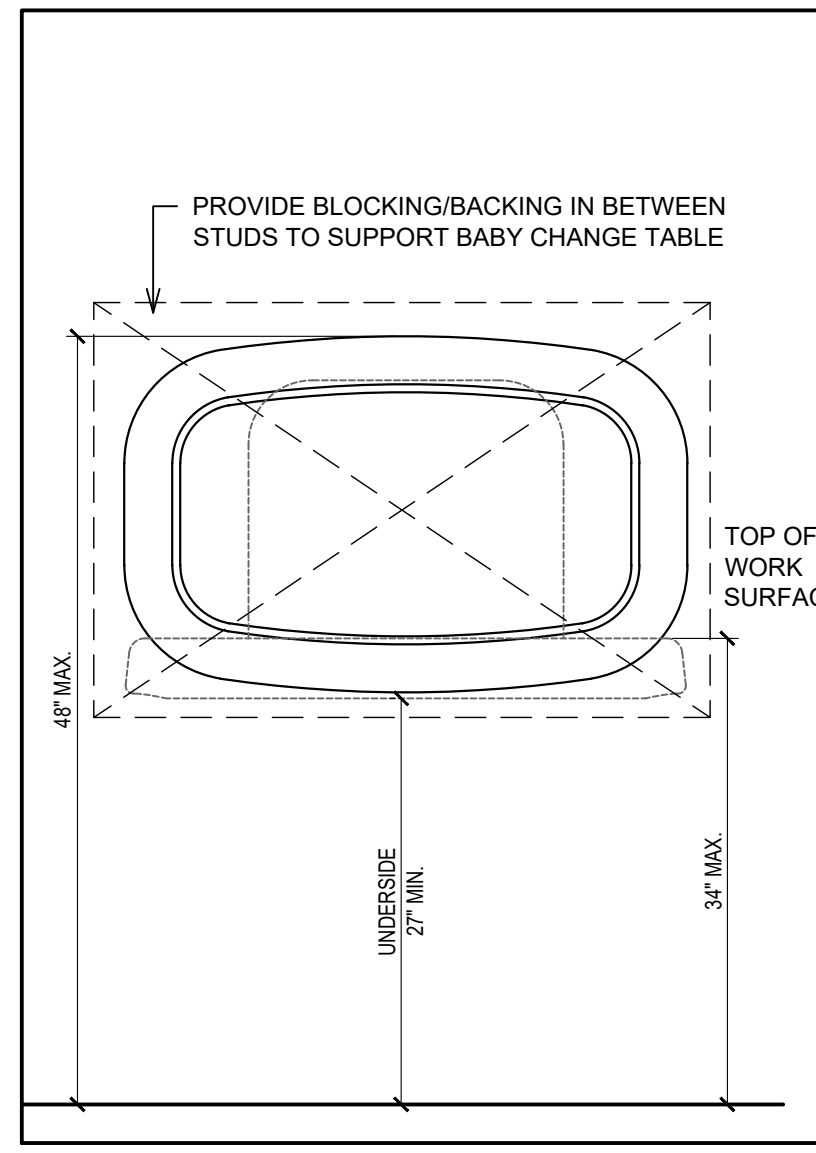

10 DETAIL @ BABY CHANGE TABLE
A9.3 SCALE: 1" = 1'-0"

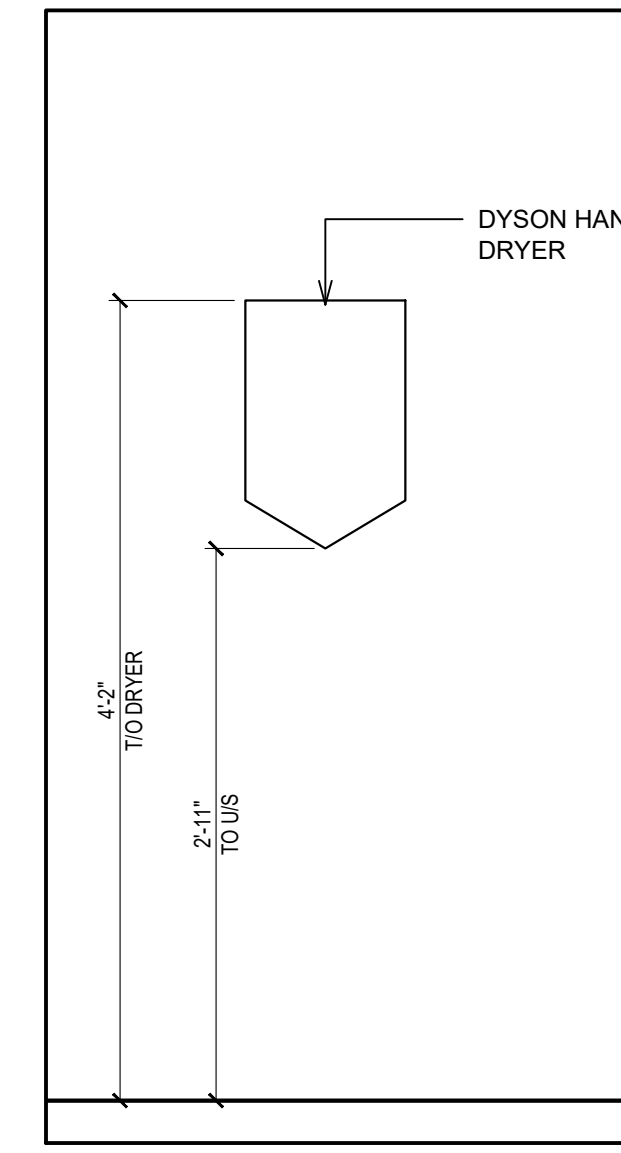

11 DETAIL @ HAND DRYER
A9.3 SCALE: 1" = 1'-0"

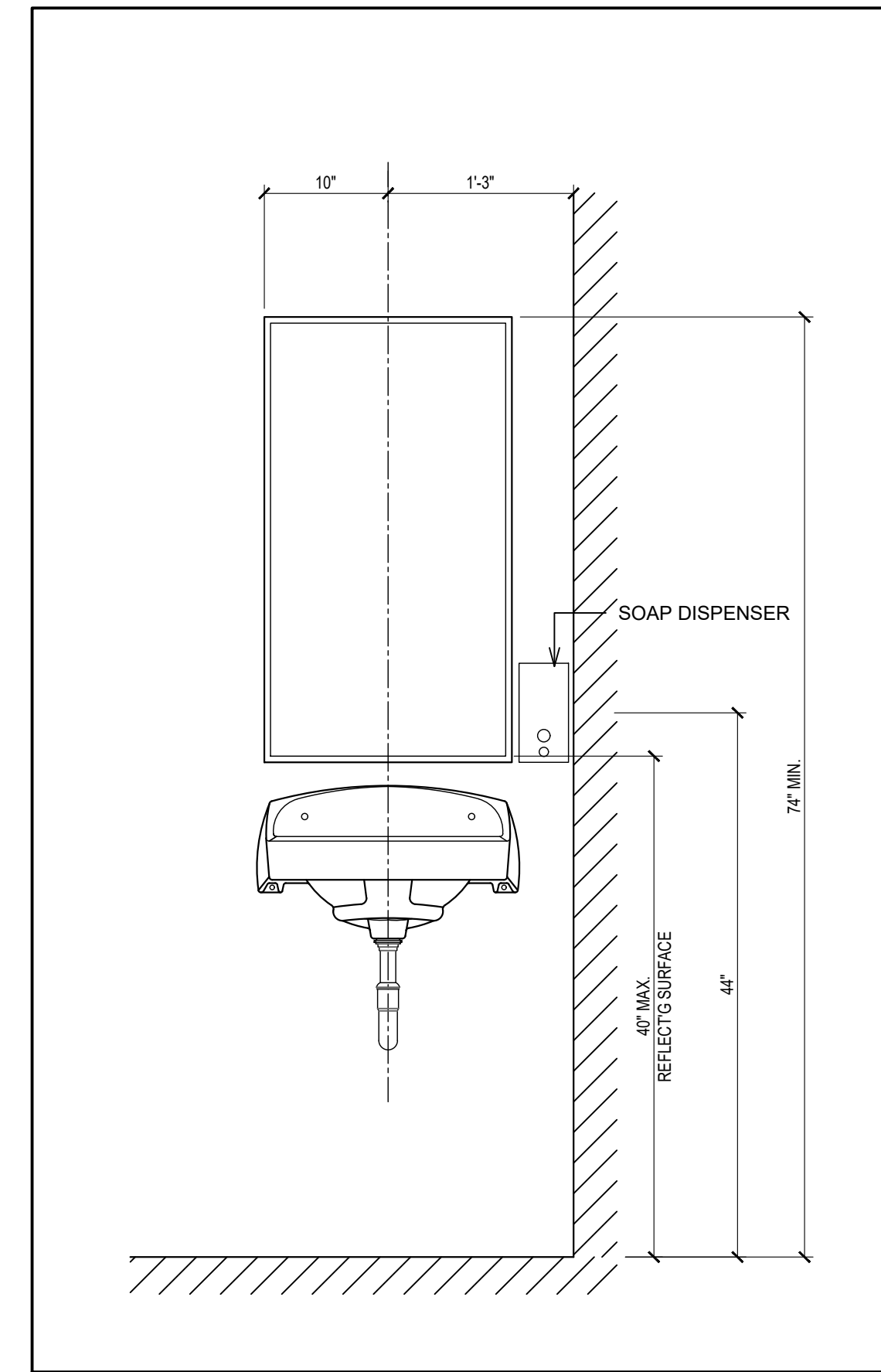

14 MIRROR AND SOAP DISPENSER DETAIL
A9.3 SCALE: 1" = 1'-0"

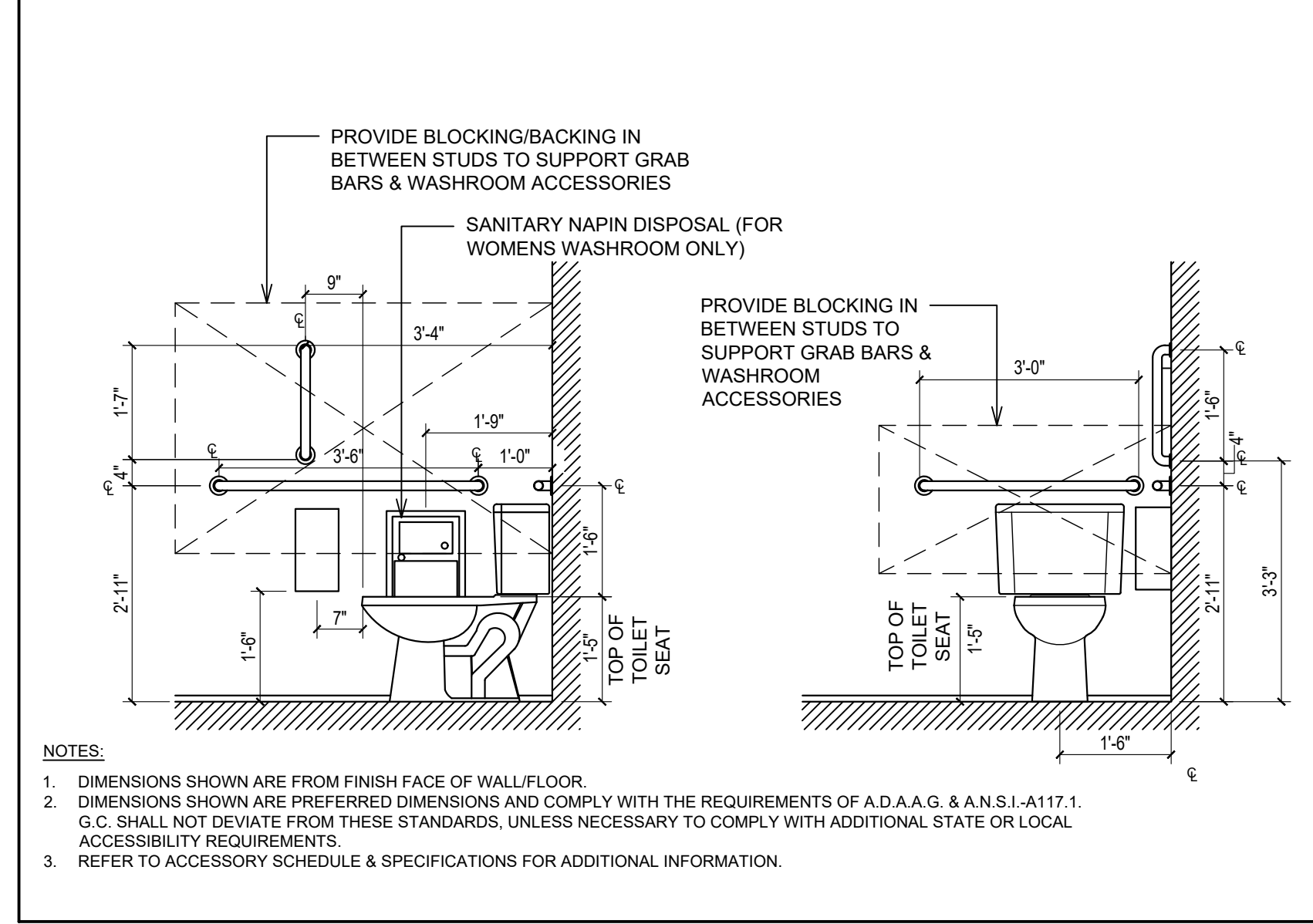

12 DETAIL @ GRAB BARS
A9.3 SCALE: 1/2" = 1'-0"

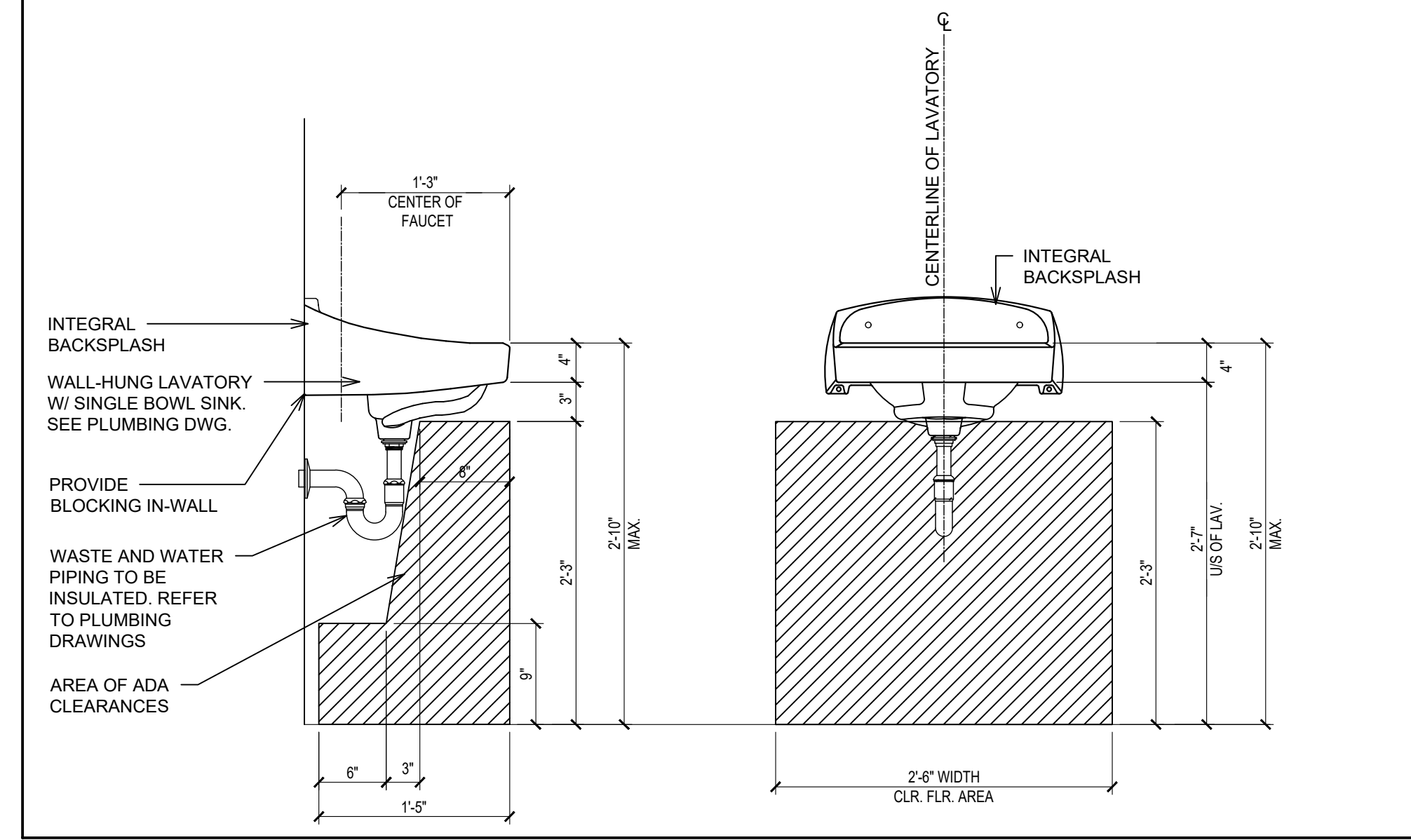

13 DETAIL @ VANITY
A9.3 SCALE: 1" = 1'-0"

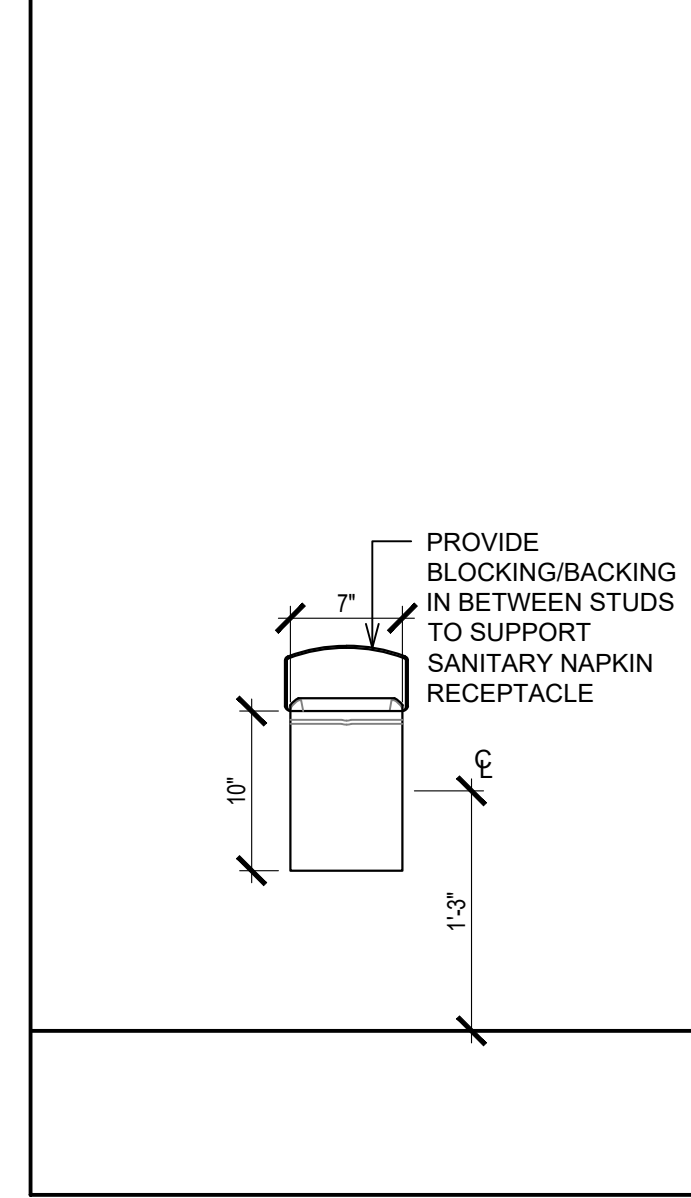

11 DETAIL @ SANITARY NAPKIN RECEPTACLE
A9.3 SCALE: 1" = 1'-0"

INTERIOR ELEVATION NOTES

- MIRROR IN PUBLIC WASHROOMS TO BE 1'-6" x 3'-0". MIRROR TO BE CENTERED ABOVE VANITIES & SURFACE MOUNTED ON WALL FINISH. SEE DRAWING A2 FOR SPECIFICATION BOTTOM AND ONE OF THE VERTICAL SIDE FRAMES TO BE PRE-DRILLED & SCREWED TO WALL. REMAINDER OF FRAMES AND MIRROR TO BE ADHERED W/ APPROVED MIRROR ADHESIVE OR SILICONE. REFER TO DETAIL 14/A9.3.
- WALL TILE FINISH TL-5 AND TL-6 - REFER TO FINISH SCHEDULE ON SHEET A10 FOR TYPE. GC TO BE SUPPLIED AND INSTALLED.
- WALL TILE TL-2 - REFER TO FINISH SCHEDULE ON SHEET A10 FOR TYPE.
- PROVIDE PLYWOOD BACKING IN BETWEEN STUDS TO ACCOMMODATE GRAB BARS. PROVIDE ADEQUATE SIZE. REFER TO DETAIL 12/A9.3.
- N/A.
- PROVIDE ADEQUATE PLYWOOD BACKING IN BETWEEN STUDS AT BABY CHANGE TABLE. REFER TO DETAIL 10/A9.3.
- PROVIDE OPENING IN WALL TO ACCOMMODATE SEMI-RECESSED GARBAGE. REFER TO DETAIL 9/A9.3.
- DOORS & FRAMES. REFER TO FINISH SCHEDULES ON SHEET A10 FOR FINISHES & A11 FOR TYPE.
- VANITY - REFER TO DETAIL 13/A9.3.
- PAINT FINISH - REFER TO TYPICAL WASHROOM ELEVATION ON SHEET A10 FOR TYPE.
- LAVATORY CARRIER - SEE PLUMBING SCHEDULE.
- PROVIDE & INSTALL SCHLUTER STRIP AT TILED CORNERS (INSIDE/ OUTSIDE). REFER TO SHEET A10 FOR SPECS.
- G.C TO PROVIDE AND INSTALL KICK PLATE. REFER TO HARDWARE SCHEDULE ON SHEET A11.

SYMBOL LEGEND

- NOTE REFERENCE REFER TO ELEVATION NOTES

WASHROOM ACCESSORIES

TPH	-TOILET PAPER HOLDER (R40), BOBRICK B-2890
GB	-GRAB BAR (R50), GAMCO 150-S x36" -GRAB BAR (R51), GAMCO 150-S x42" -GRAB BAR (R52), GAMCO 150-S x18"
M	-MIRROR (R20), CHANNEL FRAME 18"x36" - GAMCO C-18x36
SRGB	-SEMI-RECESSED GARBAGE BIN (N82) - BOBRICK B-3961
EHD	-ELECTRIC HAND DRYER (N83) - BRUSHED STAINLESS STEEL - XLERATOR XL-SB
BCT	-BABY CHANGE TABLE (N80), SURFACE MOUNT - KOALA KARE KB200-00
SD	-SOAP DISPENSER (R30), SURFACE MOUNT - BOBRICK B-4112
V	-VANITY
WC	-WATER CLOSET
CH	-COAT HOOK (R22), HEAVY-DUTY COAK HOOK BOBRICK B-4112
SND	-SANITARY NAPKIN DISPENSER (R60), SURFACE MOUNT BOBRICK B-270

NOTES

- REFER TO TYPICAL ACCESSORIES DETAILS FOR MOUNTING HEIGHTS AND OTHER SPECIFIC DIMENSIONS.
- REFER TO TILE PLAN AND FINISHES SCHEDULE ON SHEET A10 FOR FINISHES.
- G.C SHALL PROVIDE ADDITIONAL SOLID WOOD BLOCKING IN WALL AS NEEDED FOR PROPER INSTALLATION AND STRUCTURAL SUPPORT OF ACCESSORY ITEMS.
- VERIFY ALL PAPER & SOAP PRODUCTS WITH VENDOR.
- THE G.C SHALL VERIFY WITH THE OWNER THAT THE PAPER AND SOAP SUPPLIER IS AVAILABLE FOR ALL REPLACEMENT PRIOR TO HEALTH INSPECTION

ISSUE TABLE

No.	Date (mm/dd/yyyy)	Description

REVISIONS

No.	Date	Description
1	8/01/2023	RESPONSE TO CITY
2	9/04/2023	HEALTH COMMENTS
3	9/12/2023	RESPONSE TO CITY
4	9/12/2023	HEALTH COMMENTS

DRAWINGS REVISED AS PER DESIGN BULLETIN

No.	Date	Description



THIS DRAWING IS OWNED BY OR LICENSED FOR USE BY POPEYES LOUISIANA KITCHEN (OR ITS AFFILIATED OR RELATED COMPANIES) AND MAY NOT BE REPRODUCED, USED, COPIED, OR DISSEMINATED, PUBLISHED, OR TRANSFERRED IN ANY FORM OR BY ANY MEANS, EXCEPT WITH THE PRIOR WRITTEN CONSENT OF POPEYES LOUISIANA KITCHEN. COPYRIGHT INFRINGEMENT IS A VIOLATION OF FEDERAL LAW SUBJECT TO CRIMINAL AND CIVIL PENALTIES.

THE CONTRACTOR IS TO VERIFY ALL DIMENSIONS AND CONDITIONS ON THE PROJECT AND TO REPORT ANY DISCREPANCIES TO THE POPEYES LOUISIANA KITCHEN REPRESENTATIVE PRIOR TO COMMENCING WORK. THESE DRAWINGS ARE NOT TO BE USED FOR CONSTRUCTION PURPOSES UNLESS INDICATED BY POPEYES LOUISIANA KITCHEN AS "ISSUED FOR CONSTRUCTION".



9.14.2023

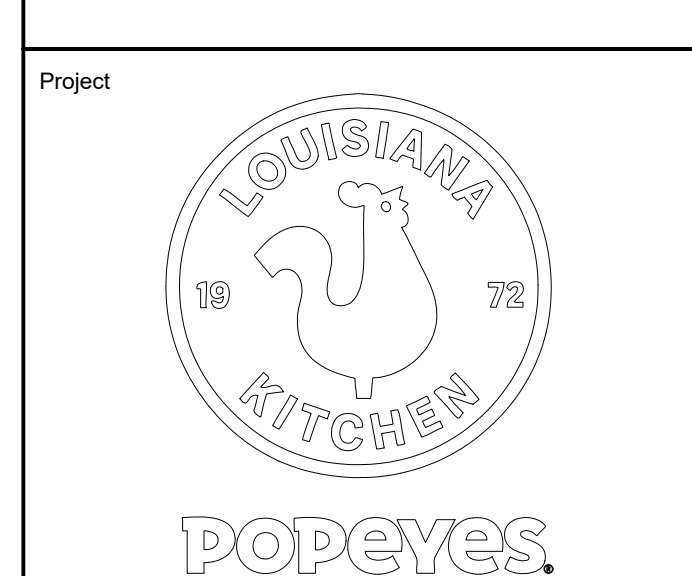

Store Type: US 2112 PROTOTYPE 2112-21

Location: 1517 NC 24-87 CAMERON, NC

Drawing Title: WASHROOM DETAILS

Drawn: SH	Checked: AL
Scale: AS NOTED	Date: JUNE 2023
Project No.: C22-129	Drawing No.: A9.3

- NOTES**
- DIMENSIONS SHOWN ARE FROM FINISH FACE OF WALL/FLOOR.
 - DIMENSION SHOWN ARE PREFERRED DIMENSIONS AND COMPLY WITH THE REQUIREMENTS OF A.D.A.A.G AND A.N.S.I. -A117.1 G.C SHALL NOT DEVIATE FROM THESE STANDARDS UNLESS NECESSARY TO COMPLY WITH ADDITIONAL STATE OR LOCAL ACCESSIBILITY REQUIREMENTS.
 - REFER TO SPECIFICATIONS FOR ADDITIONAL INFORMATION G.C TO PROVIDE CLEAR CAULKING AT ALL WASHROOM FIXTURES AND TILE INTERSECTIONS.

POPEYES LOUISIANA KITCHEN MODEL 2112, 1517 NC 24-87, CAMERON, NC (JUNE 01, 2023) STORE NO. C22-129

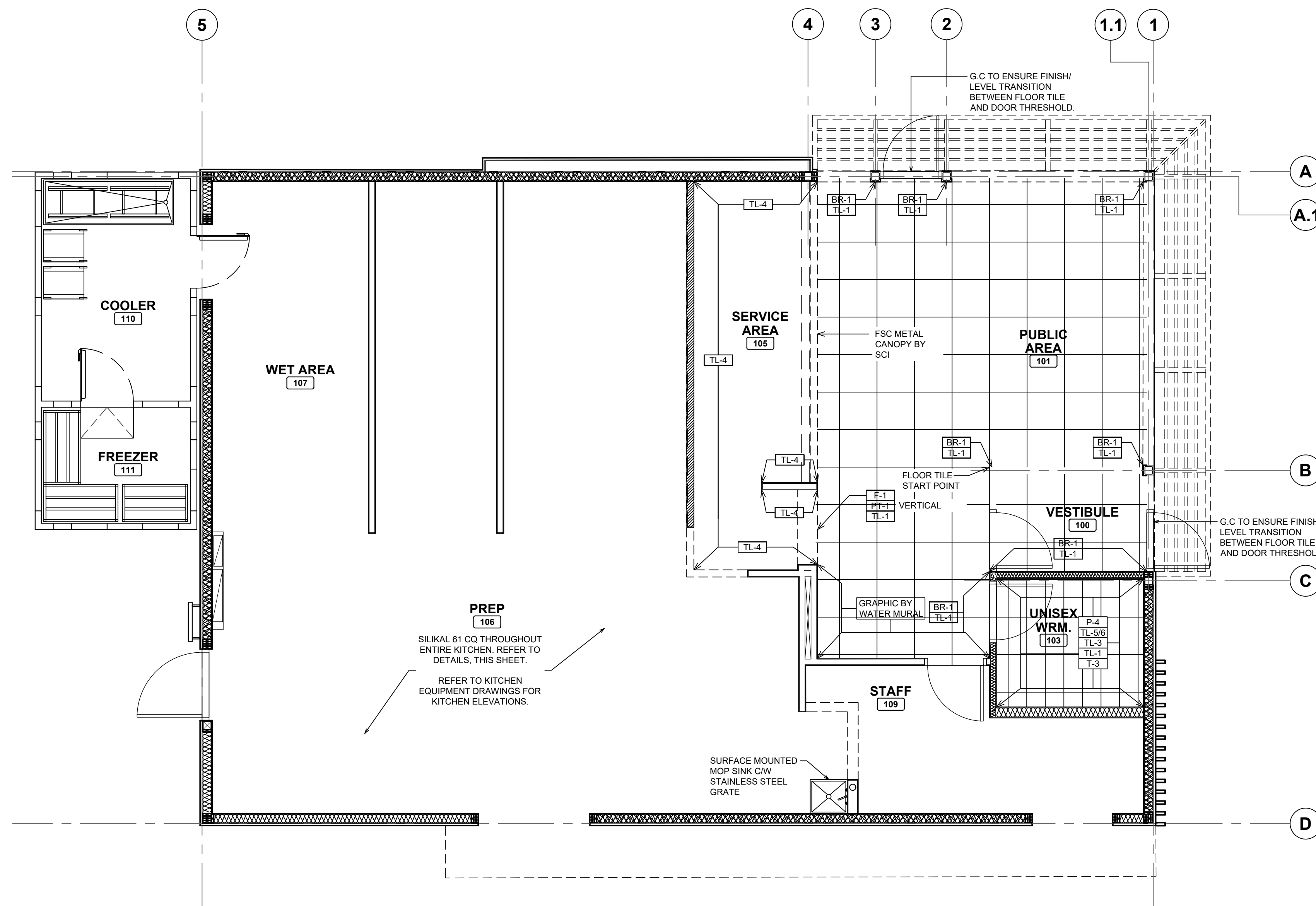

1
A10
TILE PLAN
SCALE: 1/4"=1'-0"

ROOM FINISH SCHEDULE

ROOM NO.	ROOM NAME	FLOORS						WALLS										CEILINGS			HEIGHT					
		T-2	T-3	CQ-61	TL-1	CQ-61		BR-1	PT-1	PT-2	PT-3	F-1	TL-1	TL-2	TL-3	TL-4	TL-5	TL-6	P-1	P-4		WD-AC	FRP	P-1	ACT-1G	ACT-2G
100	VESTIBULE	●			●																		●			9'-4"
101	PUBLIC AREA	●			●		●	●				●											●			9'-4"
103	UNISEX WASHROOM		●		●							●	●										●			8'-0"
105	SERVICE AREA			●		●								●									●			9'-4"
106	PREP			●		●																	●			9'-4"
107	WET AREA			●		●																	●			9'-4"
109	STAFF			●		●																	●			9'-4"
110	COOLER			●		●																	●			9'-4"

NOTES

- GENERAL CONTRACTOR TO PROVIDE MINIMUM 1 CASE OF EACH SET OF FLOOR TILES, WALL TILES & CEILING TILES AND 1 GALLON OF EACH PAINT COLOUR FOR FUTURE USE. THESE MATERIALS ARE TO BE LEFT ON SITE WITH THE RESTAURANT OWNER.
- PROVIDE & INSTALL SCHLUTER STRIP (SHL-2) AT OUTSIDE / WALL TILE CORNERS WITHIN SERVICE AREA.
- PROVIDE & INSTALL SCHLUTER STRIP (SHL-3) AT ALL FLOOR TILE TRANSITION THROUGH OUT THE ENTIRE STORE. REFER TO FINISHING SCHEDULE.
- PROVIDE & INSTALL SCHLUTER-DILEX-KSN AT LOCATION OF FLOOR TILE AT DELIVERY DOOR. REFER TO POPEYES MASTER SCHEDULE.
- GENERAL CONTRACTOR TO INSTALL BASE TILE FOR ALL FIXED BOOTH SEATING. G.C TO USE LATICRETE - LATAPOXY 300 ADHESIVE TO ADHERE BASE TILE TO BASE BOX BOOTH SEATING AND FOR USE WITH BASE TILE ON FRONT COUNTER. CONTACT: 1-800-243-4788 EXT. 235. WEBSITE: WWW.LATICRETE.COM
- COVE BASE TILES FOR MILLWORK CABINETS TO BE INSTALLED BY MILLWORK VENDOR.
- G.C. TO SEAL ALL MILLWORK / MILLWORK AND GWB / MILLWORK JOINTS WITH CLEAR SILICONE CAULKING AFTER COMPLETION OF PAINTING, WAINSCOTING AND FINAL CLEANING.
- ALL BUTT JOINTS IN THE MILLWORK (VERTICAL AND HORIZONTAL) WILL BE CAULKED WITH CLEAR SILICONE CAULKING BY MILLWORK COMPANY.

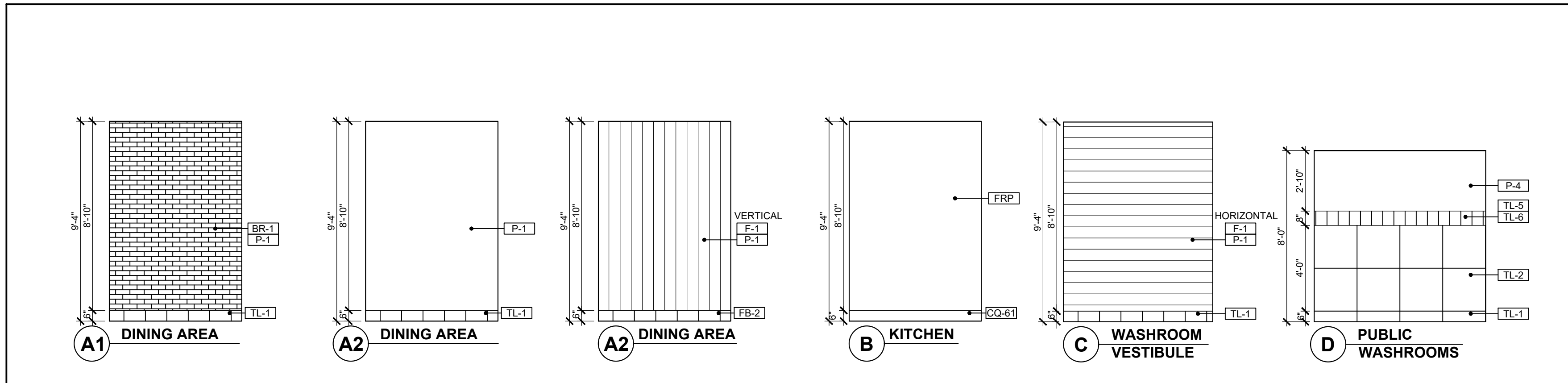

2
A10
TYPICAL INTERIOR ELEVATIONS
SCALE: 1/4"=1'-0"

ISSUE TABLE

No.	Date (mm/dd/yyyy)	Description

REVISIONS

No.	Date	Description
1	8/01/2023	RESPONSE TO CITY
2	9/04/2023	HEALTH COMMENTS
3	9/12/2023	RESPONSE TO CITY
4	9/12/2023	HEALTH COMMENTS

DRAWINGS REVISED AS PER DESIGN BULLETIN

No.	Date	Description



THIS DRAWING IS OWNED BY OR LICENSED FOR USE BY POPEYES LOUISIANA KITCHEN (OR ITS AFFILIATED OR RELATED COMPANIES) AND MAY NOT BE REPRODUCED, USED, DOWNLOADED, DISSEMINATED, PUBLISHED OR TRANSFERRED IN ANY FORM OR BY ANY MEANS, EXCEPT WITH THE PRIOR WRITTEN CONSENT OF POPEYES LOUISIANA KITCHEN. COPYRIGHT INFRINGEMENT IS A VIOLATION OF FEDERAL LAW SUBJECT TO CRIMINAL AND CIVIL PENALTIES.

THE CONTRACTOR IS TO VERIFY ALL DIMENSIONS AND CONDITIONS ON THE PROJECT AND TO REPORT ANY DISCREPANCIES TO THE POPEYES LOUISIANA KITCHEN REPRESENTATIVE PRIOR TO COMMENCING WORK. THESE DRAWINGS ARE NOT TO BE USED FOR CONSTRUCTION PURPOSES UNLESS INDICATED BY POPEYES LOUISIANA KITCHEN AS 'ISSUED FOR CONSTRUCTION'.

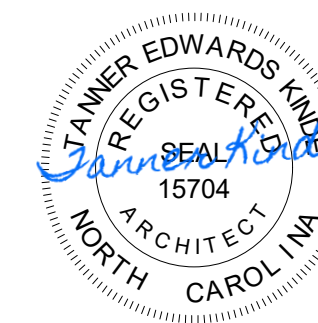

9.14.2023

Company Logo

ARCHITECTURE - CIVIL ENGINEERING - MEP ENGINEERING
10755 SANDHILL ROAD, DALLAS, TEXAS 75238
TEL: 214-343-9400 www.dimensiongroup.com

Project

POPEYES

Store Type
US 2112 PROTOTYPE
2112-21

Location
1517 NC 24-87
CAMERON, NC

Drawing Title
TILE PLAN AND
FINISHING
SCHEDULE

Drawn SH	Checked AL
Scale 1/4"=1'-0"	Date JUNE 2023
Project No. C22-129	Drawing No. A10

POPEYES LOUISIANA KITCHEN MODEL 2112, 1517 NC 24-87, CAMERON, NC (JUNE 01, 2023) STORE NO. C22-129

DOOR AND FRAME SCHEDULE										
DOORS					FRAMES			HARDWARE	REMARKS	
NO.	SIZE	R.O SIZE	TYPE	MAT.	FIN.	TYPE	MAT.	FIN.	SET NO.	
101	3'-0" x 7'-0" x 1-3/4"	--	A	AL	POWDER COATED BLACK	F1	AL	POWDER COATED BLACK	02	HARDWARE SET BY STOREFRONT COMPANY (STORE FRONT COMPANY TO PROVIDE AND INSTALL THE PADDLES / LEVERS AND ENSURE NO THUMB TURNS TO BE PROVIDED). ARCHITECT TO REVIEW SHOP DRAWINGS FOR HARDWARE INSTALLED AT FRONT ENTRANCE DOORS AND ENSURE ALL HARDWARE IS ADA COMPLIANT.
101a	3'-0" x 7'-0" x 1-3/4"	--	A	AL	POWDER COATED BLACK	F1	AL	POWDER COATED BLACK	02	
101b	3'-0" x 7'-0" x 1-3/4"	--	A	AL	POWDER COATED BLACK	F1	AL	POWDER COATED BLACK	02	
102	N/A									
103	3'-0" x 6'-8" x 1-3/4"	DOOR WIDTH + 1-1/4" x DOOR HEIGHT + 5/8"	D	HM	--	F2	HM	KNOCKDOWN	03	UNDERCUT DOOR 5/8". DOORS / FRAMES TO BE PAINTED AS PER POPEYES DECOR PACKAGE. TRANSITION TO OCCUR AT DOOR JAMB.
104	N/A									
105	3'-4" x 6'-8" x 1-3/4"	DOOR WIDTH + 1-1/4" x DOOR HEIGHT + 5/8"	C	HM	--	-	--	--	04	FRAMELESS DOOR.
106	3'-6" x 7'-0" x 1-3/4"	DOOR WIDTH + 1-1/4" x DOOR HEIGHT + 5/8"	B	HM/N	--	F2	HM/N	--	01	16 GA. GALVANIZED LOCKNET SECURITY DOOR.

ABBREVIATIONS									
AL	ALUMINIUM	HM	HOLLOW METAL	PLY	PLYWOOD	P.LAM	PLASTIC LAMINATE	WD	WOOD PROVIDED BY DOOR MANUFACTURER
GL	GLASS	HMIN	HOLLOW METAL INSULATED	PM	PREFINISHED METAL	MILLWK	MILLWORK		

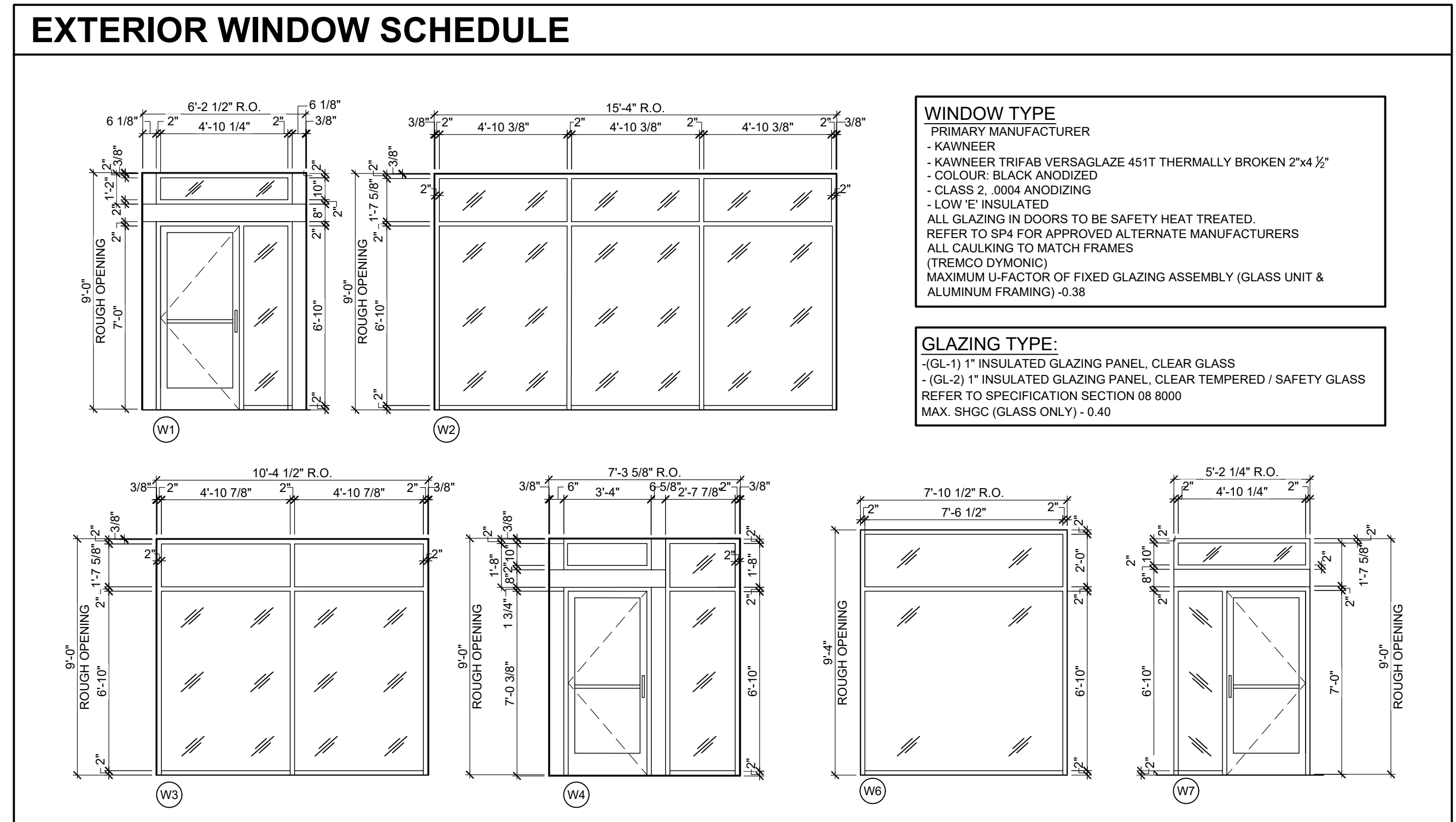

DOOR HARDWARE SCHEDULE

HARDWARE SET NO. 1: (LOCKNET SERIES DOOR PACKAGE)

DOOR FRAME & HARDWARE INCLUDING ONE-WAY VISION PANEL W/ FLAP, CONTINUOUS HINGE, HEAVY DUTY CLOSER AND PANIC HARDWARE ORDERED THROUGH LOCKNET (800) 887-4307

1 EA. 3'-6" X 7'-0" X 1.75" X 16 GA. X G60 GALVANIZED LOCKNET SECURITY DOOR
 1 EA. 3'-6" X 7'-0" X (5-7/8" OR 6-3/4") JAMB DEPTH X 14 GA. X G60 GALVANIZED X WELDED IN PLACE EOA X 1/4" X 2-1/2" HR PLATE SPREADER BAR X 4-SIDED WELDED DOOR FRAME X FACTORY FINISH PAINTED

8 EA. 3/4"Ø COVER PLUGS (BLACK)
 1 EA. AIR LOUVER VLF-IG-PVC-1/2" LEXAN - 9" X 9" GALVANIZED SECURITY VISION
 1 EA. PEMKO CDHFM82SLF-HD FULL MORTISE CONT. GEARED ALUM. HINGE X 628
 1 EA. SECURITY LATCH GUARD X FULL LENGTH X TORX SD/ST SMS X FACTORY FINISH
 1 EA. ARROW 1250S X EO X AL EXIT DEVICE
 1 EA. DORMA 8616 X DS X FCOV S SN1 X AL CLOSER
 1 EA. ROCKWOOD 24" X 40" X .050 X US32D X SECURITY TORX SD/ST SMS ARMOR PLATE ON PUSH SIDE
 1 EA. PEMKO 171A X 42" X DOUBLE NOTCH CUT ENDS X THRESHOLD
 1 EA. PEMKO 346C X 46" AL OVERHEAD RAIN DRIP X SECURITY TORX SD/ST SMS
 1 EA. PEMKO 221APK X 42" AL COMBINATION KICK PLAT & DOOR SHOE X TORX
 1 SET. P8512 X CONT. PERIMETER WEATHER SEAL (BLACK)
 1 EA. INSTALLATION KIT (PER LOCKNET)
 1 EA. CARDBOARD PACKAGING (2 PIECE BOX)
 1 EA. DELIVERED ON FULL LENGTH WOODEN PALLET

HARDWARE SET NO. 2: (BY YKK AP AMERICA INC.)

DOORS AND FRAMES

QTY	PART #	FINISH	MODEL	DESCRIPTION
1	49111DOR	YB5N	YKK AP #20D	3' x 7' O/P OFFSET PIVOTS, HBR RH
1	92115FTR	YB5N	2" x 4-1/2"	3' x 7' O/P, FRAME, W/TRANSOM, RH
1	49114DOP	YB5N	20D	6' x 7' O/P, OFFSET PIVOTS, HBR PR
1	92118FTR	YB5N	2" x 4-1/2"	6' x 7' O/P, FRAME, W/TRANSOM, PR
3	P61205	335		SM CLOSER W/BACK CHECK NHO PRES
3	H1104SD	335		PUSH/PULL 1" DIAM. TYPE SC (9" CTC)
3	H7107	YB5N	3-0	BOTTOM RAIL WEATHERSTRIP
3	SD101	YB5N		10" BOTTOM RAIL UP TO 3'
1	V50			DETEX PANIC HARDWARE W/ DOGGING FEATURE

STOCK LENGTHS

QTY	PART #	FINISH	LENGTH	DESCRIPTION
11	BE91503	YB5N	24-0	HEAD / JAMB / VERTICAL
3	BE91512	YB5N	24-0	SHALLOW POCKET FILLER
2	BE91506	YB5N	24-0	HORIZONTAL
2	BE91513	YB5N	24-0	4-1/2" SIDELITE BASE
4	E91015	YB5N	24-0	GLASS STOP
2	BE91510	YB5N	24-0	SILL FLASHING

ACCESSORIES

QTY	PART #	PKG	DESCRIPTION
1	E20020	50P/B	SETTING BLOCK
1	E20047	50P/B	WATER DEFLECTOR
1	E20154	50P/B	"W" SIDE BLOCK FOR DEEP POCKET
1	E10168	20P/B	END DAM
2	E20052	500P/B	GLAZING GASKET
2	PC1220	100P/B	#12 x 1-1/4" PHSMS TYPE AB
1	E11015	50P/B	SHEAR BLOCK
1	PC1028	100P/B	#10 x 1-3/4" PHSMS TYPE AB

HARDWARE SCHEDULE NOTES:

- ALL HARDWARE IS NEW UNLESS OTHERWISE NOTED.
- ALL DOOR LOCKSETS / LATCHES SHALL BE "LEVER TYPE" IN COMPLIANCE WITH A.D.A.A.G. SECTION 4.1.3.9).
- ALL DOOR HANDLES, PULLS, LATCHES, LOCKS, AND/OR OTHER OPERATING DEVICES SHALL BE INSTALLED BETWEEN 34" MINIMUM AND 48" MAXIMUM ABOVE FINISHED FLOOR.
- ALL DOOR THRESHOLDS SHALL BE IN 1/2" HIGH MAXIMUM.
- ALL DOOR CLOSERS SHALL BE ADJUSTED SO THAT FROM THE OPEN POSITION OF 70 DEGREES, THE DOOR WILL TAKE AT LEAST 3 SECONDS TO MOVE TO A POINT 3 INCHES FROM THE LATCH, MEASURED TO THE LEAD EDGE (A.D.A.A.G. 4.13.10).

WINDOW SCHEDULE

MARK	R.O. SIZE	CONST.	GLASS TYPE	HEAD HEIGHT	REMARKS
W1	6'-9 1/4" x 9'-0"	ALUM	GL-1	9'-2"	BLACK ANODIZED (CLASS I, 0.7 MILS MINIMUM) FINISH
W2	11'-8 1/8" x 9'-0"	ALUM	GL-1 / GL-2	9'-2"	BLACK ANODIZED (CLASS I, 0.7 MILS MINIMUM) FINISH
W3	17'-6" x 9'-0"	ALUM	GL-1	9'-2"	BLACK ANODIZED (CLASS I, 0.7 MILS MINIMUM) FINISH
W4	15'-6 1/4" x 9'-0"	ALUM	GL-1	9'-2"	BLACK ANODIZED (CLASS I, 0.7 MILS MINIMUM) FINISH
W5	6'-0" x 5'-5 1/2"	ALUM	GL-1 / GL-2	9'-2"	BLACK ANODIZED (CLASS I, 0.7 MILS MINIMUM) FINISH
W6	6'-0" x 5'-5 1/2"	ALUM	GL-1 / GL-2	9'-2"	BLACK ANODIZED (CLASS I, 0.7 MILS MINIMUM) FINISH
W7	2'-0 3/4" x 2'-0 3/4"	ALUM	GL-1	9'-2"	BLACK ANODIZED (CLASS I, 0.7 MILS MINIMUM) FINISH
W8	5'-2 1/4" x 9'-0"	ALUM	GL-1 / GL-2	9'-2"	BLACK ANODIZED (CLASS I, 0.7 MILS MINIMUM) FINISH
W9	7'-5 1/2" x 9'-0"	ALUM	GL-1 / GL-2	9'-2"	BLACK ANODIZED (CLASS I, 0.7 MILS MINIMUM) FINISH

WINDOW SCHEDULE NOTES:

- REFER TO WINDOW ELEVATIONS FOR SPECIFIC DIMENSIONS AND ADDITIONAL DETAIL INFORMATION.
- WINDOW CONTRACTOR SHALL FIELD VERIFY ALL ROUGH OPENINGS FOR ALL WINDOWS PRIOR TO PREPARATION OF SHOP DRAWINGS.

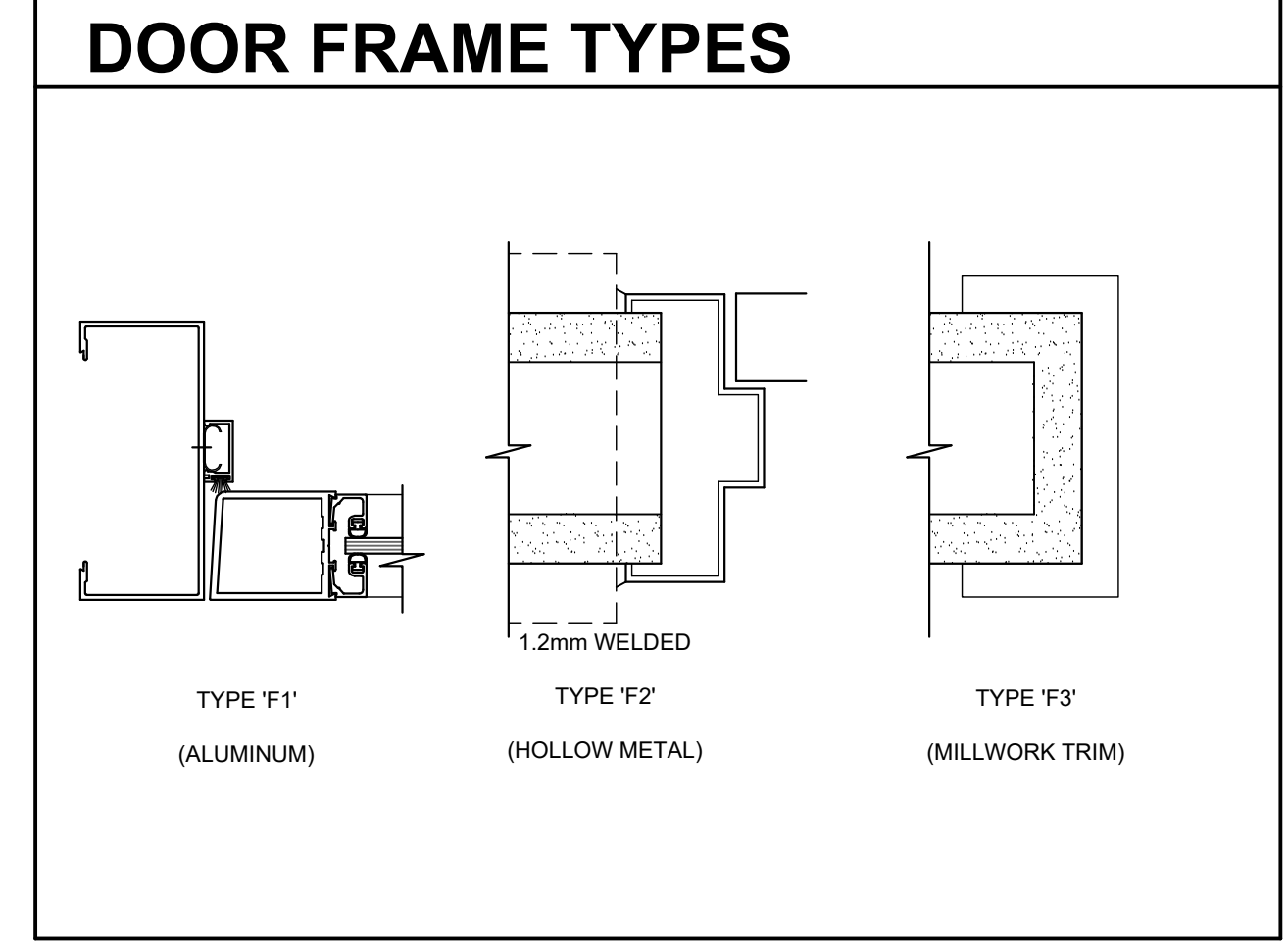
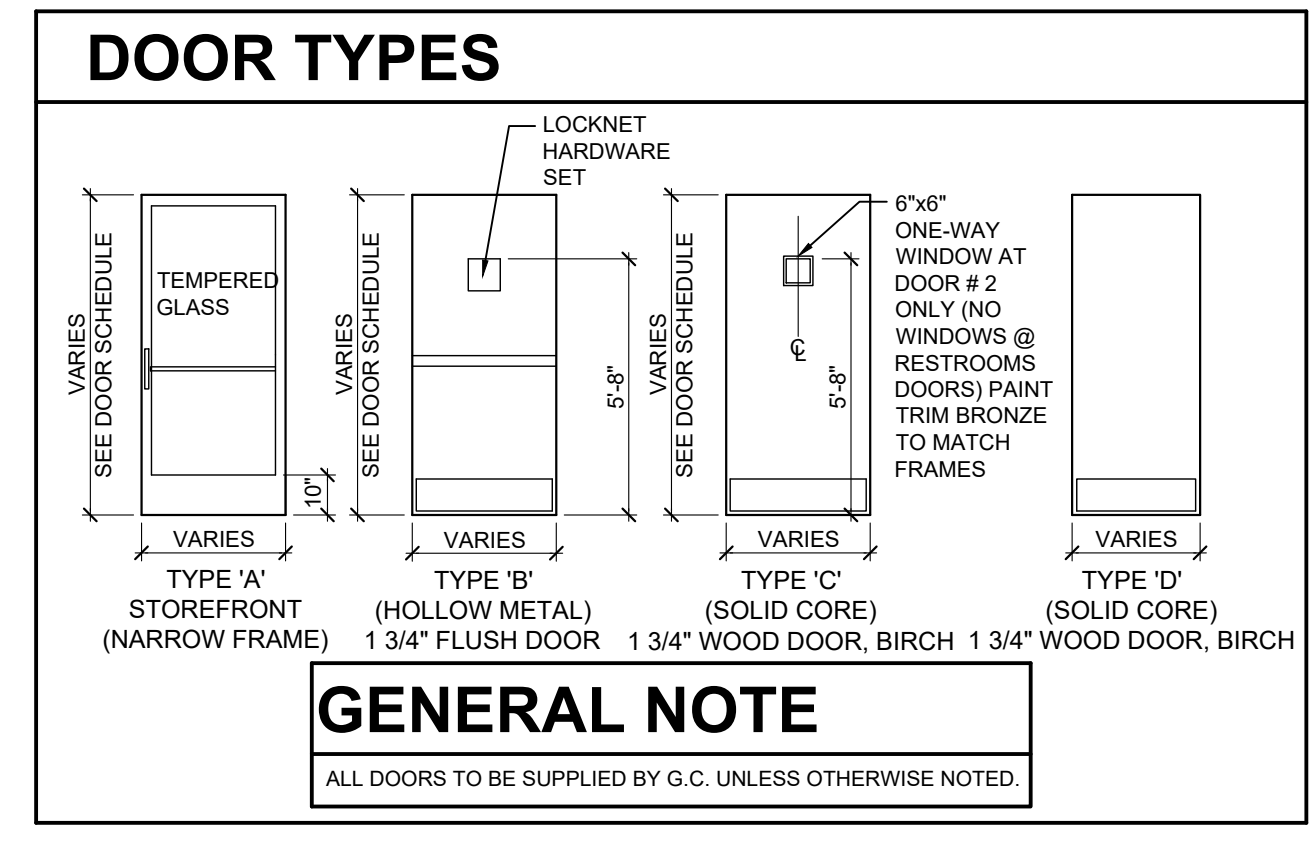
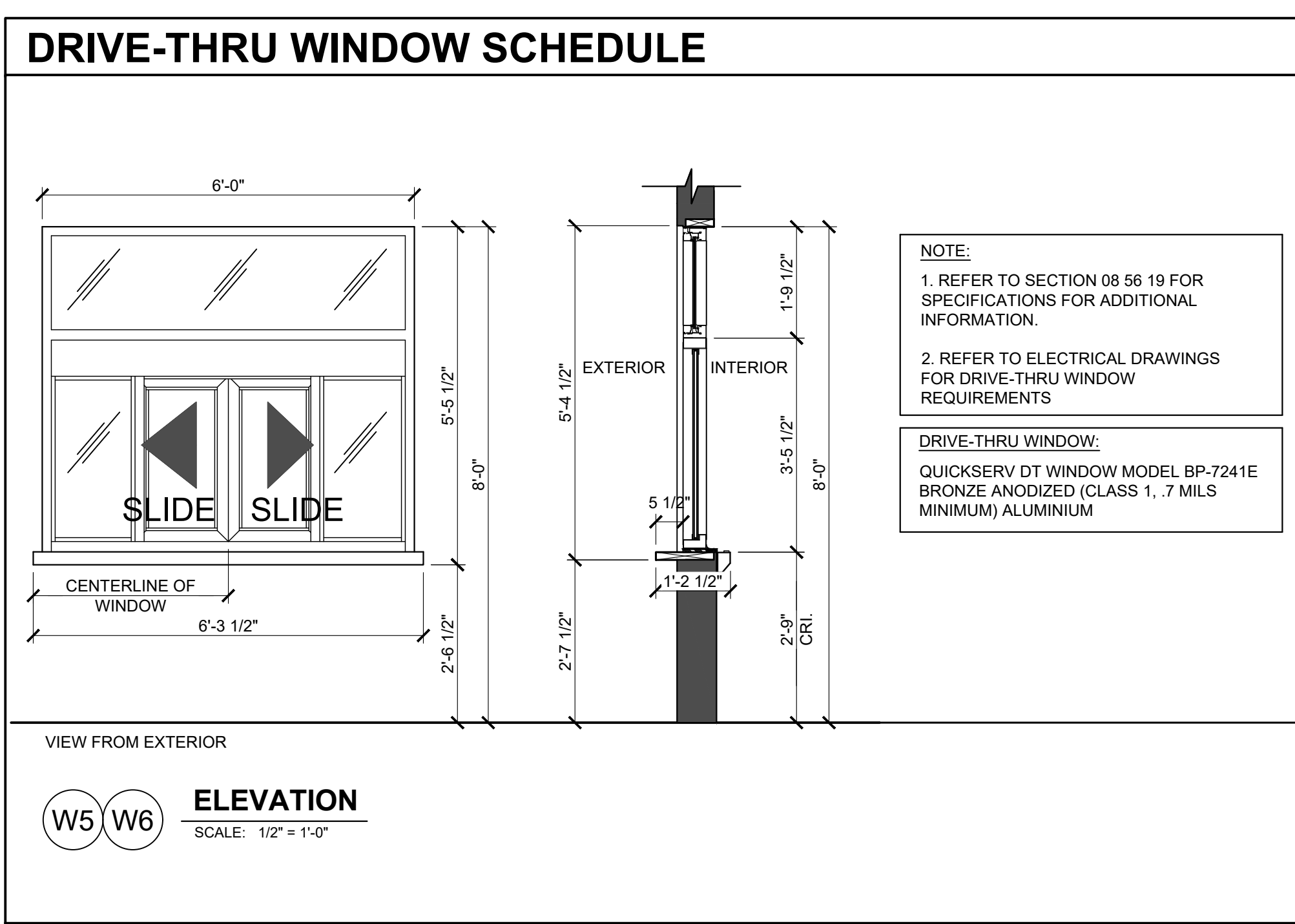

ISSUE TABLE		
No.	Date (mm/dd/yy)	Description
REVISIONS		
No.	Date	Description
1	8/01/2023	RESPONSE TO CITY
2	9/04/2023	HEALTH COMMENTS
3	9/12/2023	RESPONSE TO CITY
4	9/12/2023	HEALTH COMMENTS
DRAWINGS REVISED AS PER DESIGN BULLETIN		
No.	Date	Description

PROJECT NORTH

THIS DRAWING IS OWNED BY OR LICENSED FOR USE BY POPEYES LOUISIANA KITCHEN (OR ITS AFFILIATED OR RELATED COMPANIES) AND MAY NOT BE REPRODUCED, USED, DOWNLOADED, DISSEMINATED, PUBLISHED, OR TRANSFERRED IN ANY FORM OR BY ANY MEANS, EXCEPT WITH THE PRIOR WRITTEN CONSENT OF POPEYES LOUISIANA KITCHEN. COPYRIGHT INFRINGEMENT IS A VIOLATION OF FEDERAL LAW SUBJECT TO CRIMINAL AND CIVIL PENALTIES.

THE CONTRACTOR IS TO VERIFY ALL DIMENSIONS AND CONDITIONS ON THE PROJECT AND TO REPORT ANY DISCREPANCIES TO THE POPEYES LOUISIANA KITCHEN REPRESENTATIVE PRIOR TO COMMENCING WORK. THESE DRAWINGS ARE NOT TO BE USED FOR CONSTRUCTION PURPOSES UNLESS INDICATED BY POPEYES LOUISIANA KITCHEN AS "ISSUED FOR CONSTRUCTION".

9.14.2023

Company Logo

ARCHITECTURE-CIVIL ENGINEERING-MEP ENGINEERING
 10755 SANDHILL ROAD, DALLAS, TEXAS 75238
 TEL: 214-343-9400 www.thedimensiongroup.com

Project

POPEYES

Store Type

US 2112 PROTOTYPE
2112-21

Location

1517 NC 24-87
CAMERON, NC

Drawing Title

DOOR AND WINDOW SCHEDULES

Drawn	SH	Checked	AL
Scale	AS NOTED	Date	JUNE 2023
Project No.	C22-129	Drawing No.	A11

POPEYES LOUISIANA KITCHEN MODEL 2112, 1517 NC 24-87, CAMERON, NC (JUNE 01, 2023) STORE NO. C22-129

FINISHES



TAG	MATERIAL	APPLICATION	SOURCE	PRODUCT	COLOR	DIMENSION	REF IMAGE	IMAGE TYPE	VENDOR
EXTERIOR									
EF-1	Exterior Wood Siding	Front Facade Exterior Walls	Nichha Fiber Cement	Vintage Wood AWP 3030	Cedar	17-78" H x 119-5/16" L		Nota Makers	Matt Stephenson (617)719-8228 popeye@nichha.com
BRICK									
EB-1	Brick (Clip System)	Front of Building	Nichha Fiber Cement	Vintage Brick	White Wash Profinished	7.38" x 2 1/2" x 3/4"		Nota Makers	Matt Stephenson (617)719-8228 popeye@nichha.com
EB-2	Brick (Clip System)	Accent Tower Brick	Nichha Fiber Cement	Vintage Brick	Alexandria Buff	7.38" x 2 1/2" x 3/4"		Nota Makers	Matt Stephenson (617)719-8228 popeye@nichha.com
EB-2	Thin Brick	Accent Tower Brick	Creative Materials Corporation	Thin Brick	Flagstaff	8-18" x 2-1/16" x 5/8"		Nota Makers	Creative Materials Corporation (617) 800-207-2667 ext. 7197 Popeye@creative-materials.com
EB-2	Face Brick	Accent Tower Brick	Glen-Gary	Cherry Creek Williamsburg	Red	8-5/8" x 2-13/16" x 3-1/8"		Nota Makers	
EB-2	Thin Brick	Accent Tower Brick	Design and Direct Source	Sand Urban Series	Flagstaff	2" x 8"		Nota Makers	
PAINT									
EP-1	Exterior Paint	Main Wall Surface, Rear Door	Benjamin Moore	Ultra Spec Ext Low Lustre (N455)	OC-125 Moonlight White			Nota Makers	Rodger Lippman (617) 848-702-0239 rodger.lippman@benjaminmoore.com
EP-1	Exterior Paint	Main Wall Surface, Rear Door	Sherwin Williams	A-100 Exterior Latex Satin	SW-7551 Greek Villa			Nota Makers	Glenn Ramer (617) 954-547-1217 glenn.ramer@sherwin.com
EP-2	Exterior Paint	Brick Tower Parapet	Benjamin Moore	Ultra Spec Ext Low Lustre (N455)	2105-20 Root Beer Candy			Nota Makers	Rodger Lippman (617) 848-702-0239 rodger.lippman@benjaminmoore.com

Exported on March 8, 2023 1:58:38 PM EST

Page 1 of 8

TAG	MATERIAL	APPLICATION	SOURCE	PRODUCT	COLOR	DIMENSION	REF IMAGE	IMAGE TYPE	VENDOR
EP-2	Exterior Paint	Brick Tower Parapet	Sherwin Williams	A-100 Exterior Latex Satin	SW-6062 Rugged Brown			Nota Makers	Glenn Ramer (617) 954-547-1217 glenn.ramer@sherwin.com
EP-3	Exterior Paint	Dumpster Walls	Benjamin Moore	Ultra Spec Ext Low Lustre (N455)	HC-170 Sterington Grey			Nota Makers	Rodger Lippman (617) 848-702-0239 rodger.lippman@benjaminmoore.com
EP-3	Exterior Paint	Dumpster Walls	Sherwin Williams	A-100 Exterior Latex Satin	SW-7057 Trench			Nota Makers	Glenn Ramer (617) 954-547-1217 glenn.ramer@sherwin.com
EP-4	Metal Paint	Bollards	Benjamin Moore	Corotech High Solids Rapid Dry Enamel	Safety Yellow			Nota Makers	Rodger Lippman (617) 848-702-0239 rodger.lippman@benjaminmoore.com
EP-4	Metal Paint	Bollards	Sherwin Williams	Industrial Enamel HS	Safety Yellow			Nota Makers	Glenn Ramer (617) 954-547-1217 glenn.ramer@sherwin.com
EP-5	Metal Paint	Dumpster Gates and Pylon Pole	Benjamin Moore	Corotech High Solids Rapid Dry Enamel	Factory Finish Black			Nota Makers	Rodger Lippman (617) 848-702-0239 rodger.lippman@benjaminmoore.com
EP-5	Metal Paint	Dumpster Gates and Pylon Pole	Sherwin Williams	Industrial Enamel HS	SW-6991 Black Magic			Nota Makers	Glenn Ramer (617) 954-547-1217 glenn.ramer@sherwin.com
EP-6	Anti Graffiti Coat	Exterior Walls	Benjamin Moore	Alphatec Acrylic Urethane - Glass	V500-00 Clear			Nota Makers	Rodger Lippman (617) 848-702-0239 rodger.lippman@benjaminmoore.com

Exported on March 8, 2023 1:58:38 PM EST

Page 2 of 8

ISSUE TABLE		
No.	Date (mm/dd/yy)	Description

REVISIONS		
No.	Date	Description
1	8/01/2023	RESPONSE TO CITY
2	9/04/2023	HEALTH COMMENTS
3	9/12/2023	RESPONSE TO CITY
4	9/12/2023	HEALTH COMMENTS

DRAWINGS REVISED AS PER DESIGN BULLETIN		
No.	Date	Description



PROJECT NORTH

THIS DRAWING IS OWNED BY OR LICENSED FOR USE BY POPEYES LOUISIANA KITCHEN (OR ITS AFFILIATED OR RELATED COMPANIES) AND MAY NOT BE REPRODUCED, USED, DOWNLOADED, DISSEMINATED, PUBLISHED, OR TRANSFERRED IN ANY FORM OR BY ANY MEANS, EXCEPT WITH THE PRIOR WRITTEN CONSENT OF POPEYES LOUISIANA KITCHEN. COPYRIGHT INFRINGEMENT IS A VIOLATION OF FEDERAL LAW SUBJECT TO CRIMINAL AND CIVIL PENALTIES.

THE CONTRACTOR IS TO VERIFY ALL DIMENSIONS AND CONDITIONS ON THE PROJECT AND TO REPORT ANY DISCREPANCIES TO THE POPEYES LOUISIANA KITCHEN REPRESENTATIVE PRIOR TO COMMENCING WORK. THESE DRAWINGS ARE NOT TO BE USED FOR CONSTRUCTION PURPOSES UNLESS INDICATED BY POPEYES LOUISIANA KITCHEN AS "ISSUED FOR CONSTRUCTION".

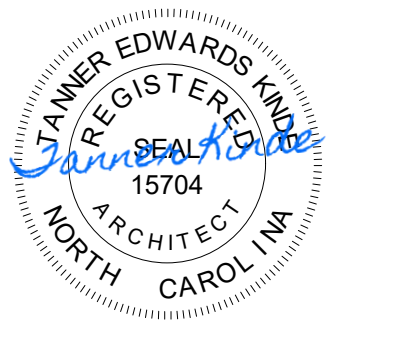

9.14.2023

Company Logo

THE DIMENSION GROUP
ARCHITECTURE-CIVIL ENGINEERING-MEP ENGINEERING
10755 SANDHILL ROAD, DALLAS, TEXAS 75238
TEL. 214-343-9400 www.dimensiongrp.com

Project

LOUISIANA KITCHEN

Store Type
US 2112 PROTOTYPE
2112-21

Location
1517 NC 24-87
CAMERON, NC

Drawing Title
FINISH SCHEDULE

Drawn _____ Checked _____

Scale AS NOTED Date JUNE 2023

Project No. C22-129 Drawing No. A12.0

POPEYES LOUISIANA KITCHEN MODEL 2112, 1517 NC 24-87, CAMERON, NC (JUNE 01, 2023) STORE NO. C22-129

TAG	MATERIAL	APPLICATION	SOURCE	PRODUCT	COLOR	DIMENSION	REF IMAGE	IMAGE TYPE	VENDOR
EP-6	Anti Graffiti Coat	Exterior Walls	Sherwin Williams	2K Water Based Urethane - Gloss	B65-190/865V190			Nola Makers	Glenn Ramsey (t) 489-560-6133 glenn.j.ramsey@sherinw.com
INTERIOR									
CEILING									
NOTE: Armstrong products can now be									
ACT-1G	Acoustic Ceiling Tile	Dining Room	Armstrong	Ultima	Color: White Finish: Fine Texture Grid: 9"X9" Beveled Regular	24x48"		Nola Makers	Cheryl S. Smith (t) 252-214-4428 csmith@armstrongceilings.com
ACT-2G	Acoustic Ceiling Tile	Back of House	GCUSG Interiors	Sheetrock Bland Climaplus Vinyl	Color: 3770 White Finish: Smooth	24X48X1/2		Nola Makers	Cheryl S. Smith (t) 252-214-4428 csmith@armstrongceilings.com
FLOORING									
TL-1	Base Tile	Wall Base	Creative Materials Corporation	Business - Slate 2.0	Color: Matte. Grout: Ultracolor Plus Iron #107	6X24. Thickness: 10.5mm		Nola Makers	Creative Materials Corporation (t) 1-800-207-2967 Ext. 7797 Poppeyestile@creativematerialscorp.com
TL-1	Base Tile	Wall Base	Daltile		Color: Ash Grey. Grout: Maipel Iron #107	6X24		Nola Makers	Alexandra Stefan (t) 305-477-8216 (t) 305-875-0959 E-Mail: Alexandra.stefan@daltile.com
TL-1	Base Tile	Wall Base	Emser Tile	Louisiana	Color: Slate Elevate. Grout: Latitecote Dusty Grey	6X24		Nola Makers	Christina Dunbar / Sandra Torres Holland (t) 713-462-2411 poppeye@emser.com

Exported on March 8, 2023 1:58:38 PM EST

Page 3 of 8

TAG	MATERIAL	APPLICATION	SOURCE	PRODUCT	COLOR	DIMENSION	REF IMAGE	IMAGE TYPE	VENDOR
TL-1	Base Tile	Wall Base	Bedrosian Tile	Moderna	Color: Grey. Grout: Latitecote Dusty Grey	6X24		Nola Makers	Tamara Ramsey (t) 489-560-6133 poppeye@bedrosians.com
TL-2	Tile	Dining Room Floor and Restroom Walls	Creative Materials Corporation	Business - Slate 2.0	Finish: Natural/Cleffed Body Porcelain Glazed Color Body Grout Color: Ultracolor Plus Iron #107	24X24. Thickness: 10.5mm		Nola Makers	Creative Materials Corporation (t) 1-800-207-2967 Ext. 7797 Poppeyestile@creativematerialscorp.com
TL-2	Tile	Dining Room Floor and Restroom Walls	Daltile		Color: Ash Grey. Grout: Maipel Iron #107	24X24		Nola Makers	Alexandra Stefan (t) 305-477-8216 (t) 305-875-0959 E-Mail: Alexandra.stefan@daltile.com
TL-2	Tile	Dining Room Floor and Restroom Walls	Emser Tile	Louisiana	Color: Slate Elevate. Grout: Latitecote Dusty Grey	24X24		Nola Makers	Christina Dunbar / Sandra Torres Holland (t) 713-462-2411 poppeye@emser.com
TL-2	Tile	Dining Room Floor and Restroom Walls	Bedrosian Tile	Moderna	Color: Grey. Grout: Latitecote Dusty Grey	24X24		Nola Makers	Tamara Ramsey (t) 489-560-6133 poppeye@bedrosians.com
TL-3	Tile	Restroom Floor Tile	Creative Materials Corporation	Business - Slate 2.0	Finish: Natural/Cleffed Body Porcelain Glazed Color Body Grout Color: Ultracolor Plus Iron #107	12X24. Thickness: 10.5mm		Nola Makers	Creative Materials Corporation (t) 1-800-207-2967 Ext. 7797 Poppeyestile@creativematerialscorp.com
TL-3	Tile	Restroom Floor Tile	Daltile		Color: Ash Grey. Grout: Maipel Iron #107	12X24		Nola Makers	Alexandra Stefan (t) 305-477-8216 (t) 305-875-0959 E-Mail: Alexandra.stefan@daltile.com
TL-3	Tile	Restroom Floor Tile	Emser Tile	Louisiana	Color: Slate Elevate. Grout: Latitecote Dusty Grey	12X24		Nola Makers	Christina Dunbar / Sandra Torres Holland (t) 713-462-2411 poppeye@emser.com
TL-3	Tile	Restroom Floor Tile	Bedrosian Tile	Moderna	Color: Grey. Grout: Latitecote Dusty Grey	12X24		Nola Makers	Tamara Ramsey (t) 489-560-6133 poppeye@bedrosians.com

Exported on March 8, 2023 1:58:38 PM EST

Page 4 of 8

ISSUE TABLE		
No.	Date (mm/dd/yy)	Description

REVISIONS		
No.	Date	Description
1	8/01/2023	RESPONSE TO CITY
2	9/04/2023	HEALTH COMMENTS
3	9/12/2023	RESPONSE TO CITY
4	9/12/2023	HEALTH COMMENTS

DRAWINGS REVISED AS PER DESIGN BULLETIN		
No.	Date	Description

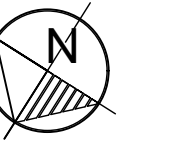

PROJECT NORTH

THIS DRAWING IS OWNED BY OR LICENSED FOR USE BY POPEYES LOUISIANA KITCHEN (OR ITS AFFILIATED OR RELATED COMPANIES) AND MAY NOT BE REPRODUCED, USED, DOWNLOADED, DISSEMINATED, PUBLISHED, OR TRANSFERRED IN ANY FORM OR BY ANY MEANS, EXCEPT WITH THE PRIOR WRITTEN CONSENT OF POPEYES LOUISIANA KITCHEN. COPYRIGHT INFRINGEMENT IS A VIOLATION OF FEDERAL LAW SUBJECT TO CRIMINAL AND CIVIL PENALTIES.

THE CONTRACTOR IS TO VERIFY ALL DIMENSIONS AND CONDITIONS ON THE PROJECT AND TO REPORT ANY DISCREPANCIES TO THE POPEYES LOUISIANA KITCHEN REPRESENTATIVE PRIOR TO COMMENCING WORK. THESE DRAWINGS ARE NOT TO BE USED FOR CONSTRUCTION PURPOSES UNLESS INDICATED BY POPEYES LOUISIANA KITCHEN AS "ISSUED FOR CONSTRUCTION".

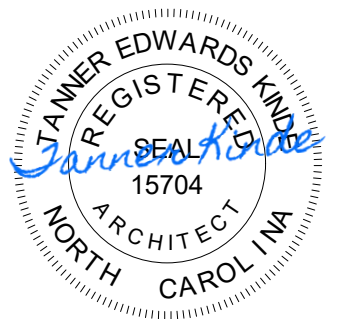

9.14.2023

Company Logo

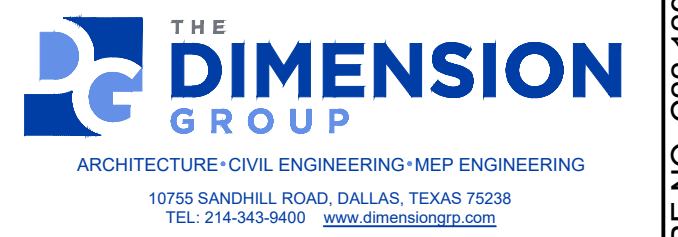

Project



Store Type

US 2112 PROTOTYPE
2112-21

Location

1517 NC 24-87
CAMERON, NC

Drawing Title

FINISH SCHEDULE

Drawn

Checked

Scale

Date

AS NOTED

JUNE 2023

Project No.

Drawing No.

C22-129

A12.1

POPEYES LOUISIANA KITCHEN MODEL 2112, 1517 NC 24-87, CAMERON, NC (JUNE 01, 2023) STORE NO. C22-129

TAG	MATERIAL	APPLICATION	SOURCE	PRODUCT	COLOR	DIMENSION	REF IMAGE	IMAGE TYPE	VENDOR
TL-4	Wall Tile	Front Service Counter Walls	Creative Materials Corporation	Subway Tile / Painted Brick	Color: Densi - White Ice Finish: Matte Grout Color: Ultracolor Plus Rain #101	3"x12", Thickness: 6 mm.			Nola Makers Creative Materials Corporation (t) 1-800-207-2987 Ext. 7797 Poppeyette@creativematerialscorp.com
TL-4	Wall Tile	Front Service Counter Walls	Daltile	National Account	Color: Color Wheel N24 White Grout: Maple Rain #101	3" x 12"			Alexandra Stefan (t) 305-477-8216 (c) 305-975-0089 E-Mail: Alexandra.stefan@daltile.com
TL-4	Wall Tile	Front Service Counter Walls	Emser Tile	Catch	Color: Ice Grout: Latcrete Smoke Grey	3" x 12"			Christina Dunbar / Sandra Torres Holland (t) 713-462-2411 poppey@emser.com
TL-4	Wall Tile	Front Service Counter Walls	Bedrosian Tile	Traditions	Color: White Grout: Latcrete Smoke Grey	3" x 12"			Tamara Ramsey (t) 409-560-6153 poppey@bedrosians.com
TL-5	Wall Tile	Restroom Accent Band - Blank Spaces	Creative Materials Corporation	Boon and Beaming	Color: White Finish: Matte Grout Color: Poppey's Custom Color	4.25"x8.5"			Creative Materials Corporation (t) 1-800-207-2987 Ext. 7797 Poppeyette@creativematerialscorp.com
TL-5	Wall Tile	Restroom Accent Band - Blank Spaces	Daltile		Color: Arctic White 0790 Finish: Matte Grout Color: Poppey's Custom Color	4x8			Alexandra Stefan (t) 305-477-8216 (c) 305-975-0089 E-Mail: Alexandra.stefan@daltile.com
TL-5	Wall Tile	Restroom Accent Band - Blank Spaces	Emser Tile	Select	Color: White Finish: Matte Grout Color: Poppey's Custom Color	4x8			Christina Dunbar / Sandra Torres Holland (t) 713-462-2411 poppey@emser.com
TL-5	Wall Tile	Restroom Accent Band - Blank Spaces	Bedrosian Tile						Tamara Ramsey (t) 409-560-6153 poppey@bedrosians.com
TL-6	Wall Tile	Restroom Accent Band - Teal Letters	Creative Materials Corporation	Custom Poppey's Letter Logo Tile Sets	Color: White Finish: Matte Lettering Font: Chickens Sans Grout And Letters To Match Color: BM OC-669 "Oceanic Teal"	4.25"x8.5"			Creative Materials Corporation (t) 1-800-207-2987 Ext. 7797 Poppeyette@creativematerialscorp.com
TL-6	Wall Tile	Restroom Accent Band - Teal Letters	Daltile						Alexandra Stefan (t) 305-477-8216 (c) 305-975-0089 E-Mail: Alexandra.stefan@daltile.com
TL-6	Wall Tile	Restroom Accent Band - Teal Letters	Emser Tile	Select	Color: White Finish: Matte Lettering Font: Chickens Sans Grout And Letters To Match Color: BM OC-669 "Oceanic Teal"	4x8			Christina Dunbar / Sandra Torres Holland (t) 713-462-2411 poppey@emser.com
TL-6	Wall Tile	Restroom Accent Band - Teal Letters	Bedrosian Tile						Tamara Ramsey (t) 409-560-6153 poppey@bedrosians.com
QT-1									

TAG	MATERIAL	APPLICATION	SOURCE	PRODUCT	COLOR	DIMENSION	REF IMAGE	IMAGE TYPE	VENDOR
QT-1	Alternate: Quarry Tile	Back of House Floors	Creative Materials Corporation	Quarry Tile	Color: Grey Finish: Smooth To Be Used With Matching Epoxy Grout	6x6			Creative Materials Corporation (t) 1-800-207-2987 Ext. 7797 Poppeyette@creativematerialscorp.com
QT-1	Alternate: Quarry Tile	Back of House Floors	Daltile		Color: OT03 Ashen Gray	6x6			Alexandra Stefan (t) 305-477-8216 (c) 305-975-0089 E-Mail: Alexandra.stefan@daltile.com
QT-1	Alternate: Quarry Tile	Back of House Floors	Emser Tile	E-Quarry	Color: Smoke Finish: Smooth Grout: Latcrete Sandstone	6x6			Christina Dunbar / Sandra Torres Holland (t) 713-462-2411 poppey@emser.com
QT-1	Alternate: Quarry Tile	Back of House Floors	Bedrosian Tile	Mason	Color: Morning Fog Grout: Latcrete Sandstone	6x6			Tamara Ramsey (t) 409-560-6153 poppey@bedrosians.com
QT-2	Alternate: Quarry Tile Base	Back of House Base	Creative Materials Corporation	Quarry Tile	Color: Grey Finish: Smooth To Be Used With Matching Epoxy Grout	6x6			Creative Materials Corporation (t) 1-800-207-2987 Ext. 7797 Poppeyette@creativematerialscorp.com
QT-2	Alternate: Quarry Tile Base	Back of House Base	Daltile		Color: OT03 Ashen Gray	6x6			Alexandra Stefan (t) 305-477-8216 (c) 305-975-0089 E-Mail: Alexandra.stefan@daltile.com
QT-2	Alternate: Quarry Tile Base	Back of House Base	Emser Tile	E-Quarry	Color: Smoke Finish: Smooth Grout: Latcrete Sandstone	6x6			Christina Dunbar / Sandra Torres Holland (t) 713-462-2411 poppey@emser.com
QT-2	Alternate: Quarry Tile Base	Back of House Base	Bedrosian Tile	Mason	Color: Morning Fog Grout: Latcrete Sandstone	6x6			Tamara Ramsey (t) 409-560-6153 poppey@bedrosians.com
E-1	Primary: Resin Flooring	Back of House Floors	Sikal	Acrylic Resin	Color: Quartz Blend #4 Integral Coat Base				Mark Feldman (t) 770-320-1406 (c) 770-320-1406 mfieldman@sikalamerica.com
BR-1	Brick (Clip System)	Dining Room Accent Walls	Nichia Fiber Cement	Vintage Brick	White Wash Prefinished	7.38" x 2.12" x 3.4"			Matt Stephenson (t) 707-789-8229 poppey@nichia.com
PT-1	Interior Paint	Interory Walls, Beadboard, Brick Walls And Soffit/Ceiling	Benjamin Moore	Ultra Spec 500 Eggshell	OC-068 Distant Gray				Rodger Lippman (t) 848-703-0229 rodger.lippman@benjaminmoore.com

ISSUE TABLE		
No.	Date (mm/dd/yy)	Description

REVISIONS		
No.	Date	Description
1	8/01/2023	RESPONSE TO CITY
2	9/04/2023	HEALTH COMMENTS
3	9/12/2023	RESPONSE TO CITY
4	9/12/2023	HEALTH COMMENTS

DRAWINGS REVISED AS PER DESIGN BULLETIN		
No.	Date	Description



THIS DRAWING IS OWNED BY OR LICENSED FOR USE BY POPEYES LOUISIANA KITCHEN (OR ITS AFFILIATED OR RELATED COMPANIES) AND MAY NOT BE REPRODUCED, USED, DOWNLOADED, DISSEMINATED, PUBLISHED, OR TRANSMITTED IN ANY FORM OR BY ANY MEANS, EXCEPT WITH THE PRIOR WRITTEN CONSENT OF POPEYES LOUISIANA KITCHEN. COPYRIGHT INFRINGEMENT IS A VIOLATION OF FEDERAL LAW SUBJECT TO CRIMINAL AND CIVIL PENALTIES.

THE CONTRACTOR IS TO VERIFY ALL DIMENSIONS AND CONDITIONS ON THE PROJECT AND TO REPORT ANY DISCREPANCIES TO THE POPEYES LOUISIANA KITCHEN REPRESENTATIVE PRIOR TO COMMENCING WORK. THESE DRAWINGS ARE NOT TO BE USED FOR CONSTRUCTION PURPOSES UNLESS INDICATED BY POPEYES LOUISIANA KITCHEN AS "ISSUED FOR CONSTRUCTION".

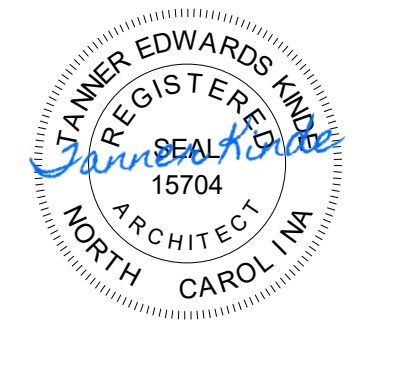

9.14.2023

Company Logo

ARCHITECTURE-CIVIL ENGINEERING-MEP ENGINEERING
10755 SANDHILL ROAD, DALLAS, TEXAS 75238
TEL. 214-343-9400 www.dimensiongrp.com

Project

POPEYES

Store Type
US 2112 PROTOTYPE
2112-21

Location
1517 NC 24-87
CAMERON, NC

Drawing Title
FINISH SCHEDULE

Drawn	Checked
Scale AS NOTED	Date JUNE 2023
Project No. C22-129	Drawing No. A12.2

POPEYES LOUISIANA KITCHEN MODEL 2112, 1517 NC 24-87, CAMERON, NC (JUNE 01, 2023) STORE NO. C22-129

TAG	MATERIAL	APPLICATION	SOURCE	PRODUCT	COLOR	DIMENSION	REF IMAGE	IMAGE TYPE	VENDOR
PT-1	Interior Paint	Interior Walls, Beadboard, Brick Walls And Ceiling	Sherwin Williams	Promar 200 Zero VOC Eggshell	SW-7551 Greek Villa			Nola Makers	Glenn Ramler (31) 954-547-1217 glenn.j.ramler@sherwin.com
PT-2	Metal Paint	Main Entrance Doors - Interior Frame	Benjamin Moore	Concert High Solids Rapid Dry Enamel	2133-20 Black Jack			Nola Makers	Rodger Lippman (31) 449-702-0239 rodger.lippman@benjaminmoore.com
PT-2	Metal Paint	Main Entrance Doors - Interior Frame	Sherwin Williams	Industrial Enamel HS	SW-6991 Black Magic			Nola Makers	Glenn Ramler (31) 954-547-1217 glenn.j.ramler@sherwin.com
PT-3	Interior Paint	Orange Brick Accent Wall	Benjamin Moore	Ultra Spec 500 Eggshell	091 Tangerine Melt			Nola Makers	Rodger Lippman (31) 449-702-0239 rodger.lippman@benjaminmoore.com
PT-3	Interior Paint	Orange Brick Accent Wall	Sherwin Williams	Promar 200 Zero VOC Eggshell	SW-6886 Invigorate			Nola Makers	Glenn Ramler (31) 954-547-1217 glenn.j.ramler@sherwin.com
PT-4	Interior Paint	Restroom Walls	Benjamin Moore	Ultra Spec 500 Eggshell	OC-669 Oceanic Teal			Nola Makers	Rodger Lippman (31) 449-702-0239 rodger.lippman@benjaminmoore.com
PT-4	Interior Paint	Restroom Walls	Sherwin Williams	Promar 200 Zero VOC Eggshell	SW-0075 Holiday Turquoise			Nola Makers	Glenn Ramler (31) 954-547-1217 glenn.j.ramler@sherwin.com

Exported on March 8, 2023 1:58:38 PM EST

Page 7 of 8

TAG	MATERIAL	APPLICATION	SOURCE	PRODUCT	COLOR	DIMENSION	REF IMAGE	IMAGE TYPE	VENDOR
PT-5	Interior Paint	Restroom Door Frame	Benjamin Moore	Ultra Spec 500 Eggshell	1127 Sedona Brown			Nola Makers	Rodger Lippman (31) 449-702-0239 rodger.lippman@benjaminmoore.com
PT-5	Interior Paint	Restroom Door Frame	Sherwin Williams	Promar 200 Zero VOC Eggshell	SW-6103 Tea Chest			Nola Makers	Glenn Ramler (31) 954-547-1217 glenn.j.ramler@sherwin.com
MISC	Beadboard	Restroom Vestibule Accent Walls	GC	Beadboard Paneling	Painted PT-1	4" - Channel Bead 1/8" X 1/8"		Nola Makers	GC
WT-1	Wall Tile	Dining Room Accent Walls	Creative Materials Corporation	Motivate	Color: Walnut Finish: Natural	8"X40" 3MM		Nola Makers	Creative Materials Corporation (81) 1-800-271-2887 Ext. 7797 Popeyed@creativematerials.com
L-1	Restroom Door Faces	Interior Door Laminates	GC	Laminates	Mocha Modern Cherry - WAGSEV			Nola Makers	GC
L-1	Restroom Door Faces	Interior Door Laminates	Sherwin Williams	Stain Minwax	439 Walnut			Nola Makers	Glenn Ramler (31) 954-547-1217 glenn.j.ramler@sherwin.com
SS-1	Solid Surface	Front Service Counter Top	Provided by Decor Vendor	H-MACS	G554 Urban Concrete			Nola Makers	Decor Vendor
SS-2	Solid Surface	Front of House Window Sills	GC	H-MACS	G554 Urban Concrete			Nola Makers	GC
W-1	FRP Sheet	Back of House Walls	Marite	FRP Sheet	Color: P100 - White Finish: Pebble			Nola Makers	

Exported on March 8, 2023 1:58:38 PM EST

Page 8 of 8

ISSUE TABLE		
No.	Date (mm/dd/yy)	Description

REVISIONS		
No.	Date	Description
1	8/01/2023	RESPONSE TO CITY
2	9/04/2023	HEALTH COMMENTS
3	9/12/2023	RESPONSE TO CITY
4	9/12/2023	HEALTH COMMENTS

DRAWINGS REVISED AS PER DESIGN BULLETIN		
No.	Date	Description



THIS DRAWING IS OWNED BY OR LICENSED FOR USE BY POPEYES LOUISIANA KITCHEN (OR ITS AFFILIATED OR RELATED COMPANIES) AND MAY NOT BE REPRODUCED, USED, DOWNLOADED, DISSEMINATED, PUBLISHED, OR TRANSFERRED IN ANY FORM OR BY ANY MEANS, EXCEPT WITH THE PRIOR WRITTEN CONSENT OF POPEYES LOUISIANA KITCHEN. COPYRIGHT INFRINGEMENT IS A VIOLATION OF FEDERAL LAW SUBJECT TO CRIMINAL AND CIVIL PENALTIES.

THE CONTRACTOR IS TO VERIFY ALL DIMENSIONS AND CONDITIONS ON THE PROJECT AND TO REPORT ANY DISCREPANCIES TO THE POPEYES LOUISIANA KITCHEN REPRESENTATIVE PRIOR TO COMMENCING WORK. THESE DRAWINGS ARE NOT TO BE USED FOR CONSTRUCTION PURPOSES UNLESS INDICATED BY POPEYES LOUISIANA KITCHEN AS "ISSUED FOR CONSTRUCTION".

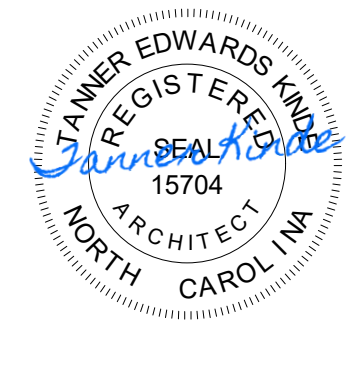

9.14.2023

Company Logo

10755 SANDHILL ROAD, DALLAS, TEXAS 75238
TEL. 214-343-9400 www.dimensiongrp.com

Project

POPEYES

Store Type
US 2112 PROTOTYPE
2112-21

Location
1517 NC 24-87
CAMERON, NC

Drawing Title
FINISH SCHEDULE

Drawn	Checked
Scale AS NOTED	Date JUNE 2023
Project No. C22-129	Drawing No. A12.3

POPEYES LOUISIANA KITCHEN MODEL 2112, 1517 NC 24-87, CAMERON, NC (JUNE 01, 2023) STORE NO. C22-129

PROJECT SPECIFICATIONS

DIVISION 01 - GENERAL REQUIREMENTS

DIVISION 02 - EXISTING CONDITIONS (NOT INCLUDED)

DIVISION 03 - CONCRETE

DIVISION 04 - MASONRY

DIVISION 05 - METALS

DIVISION 06 - WOOD, PLASTICS AND COMPOSITES

DIVISION 07 - THERMAL AND MOISTURE PROTECTION

DIVISION 08 - OPENINGS

DIVISION 09 - FINISHES

DIVISION 10 - SPECIALTIES

DIVISION 12 - WINDOW TREATMENTS

DIVISION 22 - PLUMBING

DIVISION 23 - HEATING, VENTILATING AND AIR CONDITIONING (HVAC)

DIVISION 26 - ELECTRICAL

APPROVED SUPPLIERS LIST

BIDDING REQUIREMENTS, INSTRUCTIONS TO BIDDERS

EXAMINATION OF SITE. ALL BIDDERS SUBMITTING PROPOSALS FOR THIS WORK SHALL FIRST EXAMINE THE SITE (PREMISES) AND ALL SUCH CONDITIONS AS MAY AFFECT THE WORK UNDER THIS CONTRACT. FAILURE TO EXAMINE THE SITE WILL NOT RELIEVE THE SUCCESSFUL BIDDER FROM THE NECESSITY TO PROVIDE WORK THAT MAY BE REQUIRED TO COMPLETE THE WORK WITHOUT ADDITIONAL COST TO THE OWNER.

NO ORAL EXPLANATION IN REGARD TO THE MEANING OF THE DRAWINGS AND SPECIFICATIONS WILL BE MADE AND NO ORAL INSTRUCTIONS WILL BE GIVEN BEFORE THE AWARD OF THE CONTRACT. DISCREPANCIES, OMISSIONS, OR DOUBTS AS TO MEANING OF THE CONTRACT AND SPECIFICATIONS SHALL BE COMMUNICATED IN WRITING TO THE OWNER FOR INTERPRETATION.

IN THE EVENT OF AMBIGUITY OR CONTRADICTION, ARCHITECT OF RECORD WILL BE THE FINAL JUDGE ON PLAN INTERPRETATION. BIDDERS SHOULD NOT ASSUMPTIVELY ALLOW SUFFICIENT TIME TO A REPLY TO REACH THEM BEFORE THE SUBMISSION OF THEIR BIDS. ANY REVISION MADE WILL BE IN THE FORM OF AN ADDENDUM TO THE SPECIFICATIONS BEARING THE APPROVAL OF THE OWNER AND WILL BE FORWARDED TO ALL BIDDERS AND ITS RECEIPT BY THE BIDDER SHALL BE ACKNOWLEDGED BY THE BIDDER BY HIS SIGNATURE AFFIXED HERETO AT THE TIME OF RECEIPT AND VERIFIED BY HIS ACKNOWLEDGMENT ON THE BID FORM.

EACH PROSPECTIVE BIDDER SHALL BE RESPONSIBLE FOR OBTAINING DOCUMENTS TO COMPLETE THEIR BID. PREPARATION & SUBMISSION OF BIDS. THE BIDDER IS REQUIRED TO OBTAIN ALL ALTERNATES AND/OR ALLOWANCES OR ON ALL ITEMS CALLED FOR IN THE BID FORM EXCEPT THOSE ALTERNATES WHICH ARE CALLED FOR BY METHOD OF CONSTRUCTION AS TO WHICH BIDDER DOES NOT DESIRE TO BID.

IF THE BIDDER IS REQUIRED TO BID ON ALL ALTERNATES AND/OR ALLOWANCES OR ON ALL ITEMS CALLED FOR IN THE BID FORM EXCEPT THOSE ALTERNATES WHICH ARE CALLED FOR BY METHOD OF CONSTRUCTION AS TO WHICH BIDDER DOES NOT DESIRE TO BID, THE BIDDER SHALL BE SIGNED IN THE BID FORM.

BIDS CONTAINING ANY OTHER CHANGES IN A BID MUST BE OPENED OR NOTED ON THE BIDDING SHEET. BIDS CONTAINING ANY OTHER CHANGES, UNEXPLAINED ERRORS OR ALTERNATES, OR ITEMS NOT CALLED FOR IN THE PROPOSAL, OR IRREGULARITIES OF ANY KIND, MAY BE REJECTED BY THE OWNER AS BEING INCOMPLETE.

BIDS SHALL BE ACCOMPANIED BY ONE (1) SIGNED COPY OF PROPERLY STANDARDISED ANALYSIS AS INDICATED ON THE FORM. INDIVIDUAL LINE ITEMS ARE TO BE SHOWN AT THE GENERAL CONTRACTOR'S OPTION. HOWEVER, EACH LINE ITEM SHALL INDICATE THE FULL VALUE OF THE CONTRACTOR'S OVERHEAD AND PROFIT. SUPERINTENDENT'S OVERHEAD AND PROFIT. ITEMIZATION SHALL BE SHOWN ON THE APPROPRIATE LINES.

THE OWNER RESERVES THE RIGHT TO DETERMINE WHAT ARE INFORMALITIES IN THE MAKING, RECEIVING, AND OPENING OF BIDS AND THE AWARDING OF CONTRACT THEREON AND THE OWNER'S RIGHT TO WAIVE ANY SUCH INFORMALITY WHEN SUCH WAIVER IS, IN THE DISCRETION OF THE OWNER, TO BE THE MOST INTERESTED AND TO ACCEPT ANY ITEM IN THE BID UNLESS OTHERWISE SPECIFIED.

THE OWNER RESERVES THE RIGHT TO REJECT ANY AND ALL BIDS. STANDARD FORMS: 1. AIA DOCUMENT A309 - CONTRACTORS QUALIFICATIONS STATEMENT.

1. AIA DOCUMENT G701 - CHANGE ORDER. 2. AIA DOCUMENT G702 - APPLICATION AND CERTIFICATE OF PAYMENT. THIS DOCUMENT SUMMARIZES THE CONTRACT AMOUNT, WORK COMPLETED, STORED MATERIALS, RETAINAGE, PREVIOUS CERTIFICATES OF PAYMENT, AND THE CURRENT AMOUNT DUE.

4. AIA DOCUMENT G703 - CONTINUATION SHEET (ONE (1) OR MORE SHEETS AS REQUIRED). THIS DOCUMENT SUMMARIZES THE AMOUNTS SUMMARIZED IN DOCUMENTS G702. IT PROVIDES A PROJECT BREAKDOWN AND THE CHANGE ORDER. IT PROVIDES LABOR AND MATERIALS, WHEN LABOR IS PAID BY THE CONTRACTOR DIRECTLY TO THE TRADES. ITEMS NOT IDENTIFIED AS "C.G. LABOR" THIS DOES NOT INCLUDE ANY LABOR PAID TO A TRADES MAN BY MATERIAL SUPPLIER FROM THE CONTRACTOR'S INVENTORY SHOULD BE LISTED AS "C.G. MATERIALS". THIS MAY NOT INCLUDE MATERIALS DELIVERED DIRECTLY TO THE JOB SITE OR IDENTIFIED IN ANY WAY BY THE SUPPLIER WITH AFCE. CONTRACTORS OVERHEAD AND PROFIT SHALL BE SHOWN AS A SEPARATE LINE ITEM. IF SUBCONTRACTOR AMOUNTS CHANGE FROM AMOUNTS SHOWN ON THE ORIGINAL PROJECT BREAKDOWN, THE CHANGE ORDER SHALL BE REQUESTED WITH A CORRESPONDING CHANGE TO THE PAYMENT REQUEST FOR THE CONTRACTOR AND FOR EACH SUBCONTRACTOR OVERHEAD AND PROFIT. UNLESS A CHANGE ORDER IS REQUESTED, THE TOTAL CONTRACT AMOUNT SHALL REMAIN THE SAME.

5. CERTIFICATE OF SUBSTANTIAL COMPLETION. AIA DOCUMENT A104 AND CERTIFICATE OF SUBSTANTIAL COMPLETION. THIS DOCUMENT IS REQUIRED BY THE CONTRACTOR AND MUST BE RELEASED ON G703 AND THAT WARRIERS OF LENS. HIS OWN INCLUDED, ARE ATTACHED.

10. AIA DOCUMENT G713 - CHANGE ORDER AUTHORIZATIONS. 11. AIA DOCUMENT G714 - PARTIAL WAIVER OF LIEN FORM. IN THIS FORM, THE CONTRACTOR, SUBCONTRACTORS AND MATERIALMEN WAIVE THEIR RIGHT TO FILE A LIEN FOR WORK PERFORMED TO DATE. THIS DOCUMENT IS ACCEPTABLE FOR INTERIM CERTIFICATES OF PAYMENT.

14. CONTRACTORS AFFIDAVIT OF DISCLOSURE OF DEBTS AND CLAIMS. IN THIS DOCUMENT, THE CONTRACTOR SWEARS THAT ALL DEBTS AND CLAIMS ARE DISCLOSED. IT SUMMARIZES THE CURRENT AMOUNT DUE EACH FROM CONTRACTORS, SUBCONTRACTORS, OR MATERIALMEN LISTED ON G703. IT ALSO PROVIDES THE ADDRESS, PHONE NUMBER, AND REPRESENTATIVE OF EACH FIRM.

GENERAL CONDITIONS. THE "GENERAL CONDITIONS OF THE CONTRACT FOR CONSTRUCTION", STANDARD FORM OF THE AMERICAN INSTITUTE OF ARCHITECTS, FORM A-201, LATEST EDITION, ARE HEREBY, EXCEPT AS THE SAME MAY BE INCONSISTENT HEREWITH, MADE A PART OF THIS SPECIFICATION. COPIES MUST BE OBTAINED AND ARE INCORPORATED BY REFERENCE AND HEREBY MADE A PART OF THE CONTRACT.

WHERE ANY ARTICLE OF THE AIA "GENERAL CONDITIONS" IS SUPPLEMENTED HEREBY THE AIA PROVISION OF SUCH ARTICLE SHALL REMAIN IN EFFECT. IF THE SUPPLEMENTARY CONDITIONS ARE AMENDED, VOIDED, OR OTHERWISE SPECIFICALLY AMENDED, VOIDED, OR SUPERSEDED SHALL REMAIN IN EFFECT.

WHERE ANY ARTICLE OR PORTION OF AN ARTICLE CONFLICTS WITH THE LAWS OF THE STATE OF THE LOCATION OF THE PROJECT, SUCH ARTICLE OR PORTION OF SUCH ARTICLE SHALL BE DELETED AND THE REGULATIONS PROMULGATED IN ACCORDANCE THEREIN. CONTRACTORS SHALL NECESSARILY HOLD OWNER AND ARCHITECT HARMLESS FROM ANY AND ALL LOSSES, SUITS, CLAIMS, COSTS, EXPENSES AND OTHER DAMAGES WHICH MAY BE INCURRED BY OWNER/ARCHITECT AS A RESULT OF CONTRACTORS FAILURE TO COMPLY WITH SAID ACT.

ARTICLE 3 - LABOR AND MATERIALS. "GENERAL CONDITION" PARAGRAPH 4.1.3 IS HEREBY AMENDED AS FOLLOWS: "ALL CONTRACTORS AND SUBCONTRACTORS EMPLOYED UPON THE WORK SHALL BE REQUIRED TO COMPLY WITH ALL FEDERAL, STATE, AND LOCAL LABOR LAWS AND VARIOUS ACTS AMENDATORY AND SUPPLEMENTARY THERETO AND TO ALL OVERLAP ORDINANCES, ORDINANCES, AND LEGAL REQUIREMENTS APPLICABLE THERETO."

ARTICLE 3.6 TAXES OF SAID "GENERAL CONDITIONS" PARAGRAPH 3.1.1 IS HEREBY AMENDED AND SUPPLEMENTED AS FOLLOWS: "THE CONTRACTOR SHALL PAY FOR ALL TAXES NECESSARY FOR THE PROPER EXECUTION AND COMPLETION OF THE WORK, BOTH TEMPORARY AND PERMANENT."

ARTICLE 3.7 PERMITS, FEES AND NOTICES OF SAID "GENERAL CONDITIONS" PARAGRAPH 4.1.3 DELETE IN ITS ENTIRETY AND SUBSTITUTE IN PLACE THEREOF AS FOLLOWS: "THE CONTRACTOR SHALL BRING TO THE ATTENTION OF THE OWNER ANY CONFLICTS, OMISSIONS, DELETIONS, OR ERRORS IN THE DRAWINGS AND/OR SPECIFICATIONS WHICH DO NOT CONFORM TO APPLICABLE ZONING, CODE AND OTHER USE REGULATIONS AND/OR TO THE AMERICANS WITH DISABILITIES ACT AND REGULATIONS PROMULGATED THEREUNDER. THE CONTRACTOR SHALL BE LIABLE TO THE OWNER FOR THE CORRECTION OF ANY DAMAGES RESULTING FROM ANY SUCH ERRORS EXCEPT THAT CONTRACT SHALL BE FULLY AND EXCLUSIVELY LIABLE UPON FAILURE TO PUT ARCHITECT ON NOTICE OF SAID CONFLICTS, OMISSIONS, DELETIONS, OR ERRORS."

ARTICLE 3.10 CLEANING UP OF SAID "GENERAL CONDITIONS" PARAGRAPH 3.1.1 IS HEREBY AMENDED AND ADDED AS FOLLOWS: "THE CONTRACTOR SHALL REMOVE FROM THE JOB SITE ALL CRATES, PACKING, DEBRIS, ETC. FROM KITCHEN EQUIPMENT. HE SHALL BROOD CLEAN THE BUILDING INTERIOR DAILY. AT THE COMPLETION OF THE PROJECT, THE CONTRACTOR SHALL LEAVE THE BUILDING CLEANED OUT FREE OF CLEAN ALL GLASS, REPLACE ANY BROKEN GLASS, REMOVE STAINS, SPOTS, MARKS AND DIRT FROM DECORATED WORK, CLEAN HARDWARE, REMOVE PAINT SPOTS FROM ALL SURFACES, CLEAN FIXTURES, AND WASH ALL TILE FLOORS."

ARTICLE 11 - INSURANCE. ARTICLE 11.1 CONTRACTORS LIABILITY INSURANCE OF SAID "GENERAL CONDITIONS" IS HEREBY MODIFIED AS FOLLOWS: "INSURANCE, COMPREHENSIVE, AUTOMOBILE, UMBRELLA LIABILITY CERTIFICATES OF INSURANCE FROM CARRIERS APPROVED BY THE OWNER SHALL BE FILED IN NOT LESS THAN THE FOLLOWING AMOUNTS OR GREATER AMOUNTS AS REQUIRED BY LAW PRIOR TO COMMENCEMENT OF THE WORK: 1. WORKMANS COMPENSATION AS REQUIRED BY LAW IN APPLICABLE STATE.

2. COMPREHENSIVE GENERAL LIABILITY (A) \$1,000,000 PER OCCURRENCE COMBINED-SINGLE LIMIT (B) \$2,000,000 AGGREGATE. 3. OWNED AND NON-OWNED AUTOMOBILE LIABILITY: \$2,000,000 PER OCCURRENCE. 4. EXCESS (UMBRELLA) LIABILITY: \$2,000,000 PER OCCURRENCE. INSURANCE POLICIES AND CERTIFICATES FOR WORK PERFORMED FOR AFCE SHALL SHOW THE OWNER AS AN ADDITIONAL NAMED INSURED PARTY. THEY MUST ALSO STATE THAT THE COVERAGE AFFORDED UNDER THE POLICIES SHALL NOT BE CANCELLED WITHOUT THIRTY (30) DAYS' PRIOR NOTICE TO THE OWNER AS EVIDENCED BY THE RETURN RECEIPT OF A REGISTERED LETTER AND BE IN FULL FORCE FOR 3 YEARS FOLLOWING COMPLETION OF THE WORK OR TERMINATION OF THIS CONTRACT.

ARTICLE 11.3 PROPERTY INSURANCE OF SAID "GENERAL CONDITIONS" IS HEREBY AMENDED AND MODIFIED AS FOLLOWS:

INSURANCE. FOR PROJECTS WHERE AN INTERESTED PARTY IS THE OWNER, THE CONTRACTOR SHALL PROVIDE THE BUILDERS RISK INSURANCE. THE INSURANCE SHALL BE IN AN AMOUNT EQUAL TO THE TOTAL AMOUNT OF THE CONTRACT, LESS THE AMOUNT OF THE SITE WORK. INSURANCE WILL BE ON ALL RISK BASIS FOR THE FULL DEDUCTIBLE. THE \$5,000 DEDUCTIBLE WILL BE PAID BY THE CONTRACTOR. THE CONTRACTOR SHALL BE RESPONSIBLE FOR THE TOTAL AMOUNT OF LOSSES OF ALL BUILDING MATERIAL, TOOLS AND EQUIPMENT IN HIS POSSESSION AND NOT PERMANENTLY AFFIXED TO THE BUILDING OR JOB. BUILDERS RISK INSURANCE CERTIFICATES WILL BE FURNISHED UPON REQUEST BY AFCE. ONE COPY WILL BE SENT DIRECTLY TO AFCE'S CONSTRUCTION COORDINATOR.

CLAIMS FOR DAMAGES MUST BE REPORTED TO AFCE'S INSURANCE BROKER, MARLBOROUGH, MA 01901, AT (508) 391-1600. TELEPHONE REPORTS MUST BE FOLLOWED UP WITHIN FOUR (4) HOURS BY A WRITTEN REPORT. SEND THE FIRST COPY TO AFCE'S INSURANCE DEPARTMENT, 555 SOUTH MAIN STREET, NEW BRITAIN, CT 06052, AND SEND THE COPY TO AFCE'S CONSTRUCTION DEPARTMENT (HEREIN REFERRED TO AS "AFCE") AND VERIFIED BY HIS COPY FOR HIS FILES. BLANK FORMS ARE AVAILABLE FROM AFCE'S INSURANCE DEPT.

ARTICLE 11.3.1 CHANGES IN THE WORK. SUBPARAGRAPH 7.2 IS HEREBY EXTENDED AS FOLLOWS: "IN CONSIDERING PROPOSALS FOR CHANGES INVOLVING ADDED WORK, OMITTED WORK, OR ANY COMBINATION OF THE TWO, CHECKING OF ESTIMATES WILL BE MADE BY THE OWNER. UTILIZING UNIT PRICES WHEN SPECIFIED OR AGREED UPON WITH THE VIEW OF ARRIVING AT EQUIVOCAL ADJUSTMENTS."

WITH EACH PROPOSAL FOR A CHANGE INVOLVING AN INCREASE OR DECREASE IN THE AMOUNT OF THE CONTRACT, THE BIDDER SHALL SUBMIT SEPARATELY ITEMIZED BREAKDOWN THAT WILL INCLUDE BUT NOT BE LIMITED TO THE FOLLOWING: (A) MATERIAL QUANTITIES AND UNIT PRICES (SEPARATED INTO TRADES), PROVIDE SOURCE FOR MANUFACTURERS OR SUPPLIERS PROPOSALS FOR MANUFACTURED OR ASSEMBLED ITEMS.

(B) LABOR COST (C) CONSTRUCTION EQUIPMENT (D) WORKMANS COMPENSATION AND PUBLIC LIABILITY (E) OVERHEAD (F) PROFIT (G) SOCIAL SECURITY TAX SUPPLEMENTARY CONDITIONS. 1. PAYMENT TO CONTRACTOR.

A. MONTHLY CONTRACT PAYMENT. MONTHLY PROGRESS PAYMENTS SHALL BE PAID BY THE OWNER TO THE CONTRACTOR AS REFLECTED ON THE PAYMENT REQUEST OF THE LAST DAY OF EACH MONTH. PAYMENTS MAY BE MADE BY THE OWNER ON THE FOLLOWING BASIS: (1) MONTHLY, OR CASH ADVANCE BASIS AT THE ELECTION OF THE OWNER.

CONTRACTOR TO THE FORWARD AUTHORIZED CHANGE ORDER DIRECTIVES, AIA DOCUMENT G701, WHICH HAVE BEEN INCURRED TO THAT POINT WITH APPLICATION FOR PAYMENT. CONTRACTOR IS TO ADVISE OWNER OR ITS AGENT OF ANY ITEM HE OR SUBCONTRACTOR BELIEVES IS AN ADDITIONAL COST OVER THE CONTRACT AMOUNT PRIOR TO DOING WORK.

(1) JOINT PAYEE BASIS. CONTRACTORS WILL MAKE APPLICATION TO AFCE ON OR BEFORE THE TENTH OF EACH MONTH FOR A CHECK PAYABLE JOINTLY TO THE SUBCONTRACTOR AND THE AMOUNTS SUPPLIERS AND THE CONTRACTOR. THE REQUEST WILL BE SUPPORTED BY THE ORIGINAL OF THE FOLLOWING DOCUMENTATION (EXPLANATION OF THESE FORMS ARE GIVEN UNDER STANDARD FORMS): (A) AIA DOCUMENT G702 - APPLICATION AND CERTIFICATE OF PAYMENT. (B) AIA DOCUMENT G703 - CONTINUATION SHEET. (C) CONTRACTORS AFFIDAVIT OF DISCLOSURE OF DEBTS AND CLAIMS. THIS FORM IS PROVIDED BY POSITES LOUISIANA KITCHEN, INC.

(D) INVOICES AND/OR TIME SHEETS WILL ACCOMPANY THE CERTIFICATE OF PAYMENT IN SUPPORT OF THE AMOUNTS AND MATERIALS PROVIDED DURING THE PERIOD OF THE APPLICATION FOR THE CONTRACTOR AND FOR EACH SUBCONTRACTOR AND MATERIAL SUPPLIER REFLECTED ON THE APPLICATION. CONTRACTORS PARTIAL WAIVER OF LIEN FOR ALL WORK AND MATERIALS LISTED ON THE APPLICATION WILL BE REQUIRED FOR THE CONTRACTOR AND FOR EACH SUBCONTRACTOR.

ALL PAYEE MUST SIGN THIS DISCHARGE "ALL CLAIMS, INTEREST, AND DEMANDS OF THE CREDITORS FOR LABOR OR SUPPLIERS, FURNISHED, AND FOR LIENS, JUDGMENTS, MORTGAGES, OR ANY ACCOUNT WHATSOEVER AGAINST THE PROPERTY" (E) BE OBTAINED AND ATTACHED TO THE PAYMENT REQUEST. THE ENDORSEMENT OF THIS CHECK IS FULL RELEASE OF THE FOREGOING RELEASE AND SHALL BEAR HIS SIGNATURE THEREON. EXCEPT FOR AMOUNTING THE ADDRESS OR THE CONSTRUCTION SITE, THE ENDORSEMENT MUST NOT ALTER OR QUALIFY IN ANY WAY.

(2) REIMBURSEMENT BASIS. CONTRACTORS WILL PAY ALL SUBCONTRACTORS AND MATERIAL SUPPLIERS AND MAKE PRESENTATION TO POPEYES LOUISIANA KITCHEN, INC. OR BEFORE THE END OF EACH MONTH FOR REIMBURSEMENT. THEIR REQUEST WILL BE SUPPORTED BY THE ORIGINALS OF THE FOLLOWING DOCUMENTS (EXPLANATIONS OF THESE FORMS ARE GIVEN UNDER STANDARD FORMS): (A) AIA DOCUMENT G702 - APPLICATION AND CERTIFICATE OF PAYMENT. (B) AIA DOCUMENT G703 - CONTINUATION SHEET. (C) CONTRACTORS AFFIDAVIT OF DISCLOSURE OF DEBTS AND CLAIMS. (D) AIA DOCUMENT G706 - CONTRACTORS AFFIDAVIT OF RELEASE OF LIENS. (E) PARTIAL WAIVER OF LIEN FORM.

B. FINAL PAYMENT. CONTRACTORS WILL MAKE APPLICATION TO POPEYES LOUISIANA KITCHEN, INC. OR CORSE/FRANCOISE FOR THE FINAL PAYMENT. THE REQUEST WILL BE SUPPORTED BY THE ORIGINALS OF THE FOLLOWING DOCUMENTATION (EXPLANATIONS OF THESE FORMS ARE GIVEN UNDER STANDARD FORMS): (1) AIA DOCUMENT G702 - APPLICATION AND CERTIFICATE OF PAYMENT. (2) AIA DOCUMENT G703 - CONTINUATION SHEET. (3) AIA DOCUMENT G706 - AN APPLICATION AND FINAL WAIVER OF LIEN FORM PROPERLY EXECUTED AND ACKNOWLEDGED.

(4) AN ADDITIONAL G703 - LIST OF SUBCONTRACTORS WITHIN THIRTY (30) DAYS AFTER RECEIPT OF THE FINAL PAYMENT. THE OWNER SHALL PAY TO THE CONTRACTOR THE AMOUNT THEREIN STATED, LESS ALL DEDUCTIONS AUTHORIZED BY THE TERMS OF THIS CONTRACT AND PRIOR PAYMENTS AND ADVANCES WHATSOEVER FOR OR FOR THE ACCOUNT OF THE CONTRACTOR. ALL PRIOR ESTIMATES AND PAYMENTS INCLUDING THOSE RELATING TO EXTRA WORK SHALL BE SUBJECT TO CORRECTION AT THE TIME OF THIS PAYMENT, WHICH IS THROUGHOUT THIS CONTRACT CALLED FINAL PAYMENT. FINAL PAYMENT SHALL BE SUBJECT TO INSPECTION AND ACCEPTANCE BY THE OWNER OR DULY AUTHORIZED REPRESENTATIVES OF THE OWNER AND BY THE REPRESENTATIVES OF ALL AGENTS HAVING CERTAIN INTEREST IN THE PROJECT.

QUESTIONS REGARDING APPLICATIONS CAN BE RESOLVED BY CONTACTING POPEYES CONSTRUCTION MANAGER. 2. CERTIFICATE OF SUBSTANTIAL COMPLETION. THE DATE OF THIS CERTIFICATE SHALL SERVE AS THE TIME FOR COMPUTING THE GUARANTEE PERIOD OF THE BUILDING UNLESS OTHERWISE AGREED UPON.

3. OWNERS USE AND OCCUPANCY OF BUILDING BEFORE ACCEPTANCE OF CONSTRUCTION. THE OWNER, FOR OCCUPANCY OF THE BUILDING DESCRIBED IN THE DRAWINGS, MAY TAKE POSSESSION OF AND USE SAME AS HE SO DESIRES UPON A SUBSTANTIAL COMPLETION OF THE CONTRACT, ALSO FURTHER UPON RECEIVING THE CONTRACTOR OF ANY DAMAGE DONE BUT UNDER NO CIRCUMSTANCES SHALL SUCH OCCUPANCY BE AN ACCEPTANCE OF THE WORK FOR THE COMPLETION OF THE CONTRACT OR AN ACCEPTANCE OF THE LABOR DONE AND MATERIALS USED OR INSTALLED.

4. MANUFACTURED ITEMS IN THE SPECIFICATIONS. WHERE ITEMS ARE LISTED IN THE SPECIFICATIONS AND/OR EQUAL IS MENTIONED, THE MATERIALS LISTED SHALL BE USED. THESE MATERIALS SHALL BE INCLUDED IN THE BID SUBMITTED TO THE BID FORM. NO PROVISION FOR THE SUBSTITUTION OF OTHER MATERIALS SHALL BE IN THE CONTRACTORS SUBMITTING BIDS. AFTER AWARD OF THE CONTRACT, THE CONTRACTOR MAY SUBSTITUTION OF OTHER MATERIALS SPECIFIED AS AN "EQUAL" TO THE MATERIAL. SUCH REQUEST SHALL BE SUPPORTED BY TECHNICAL DATA SHOWING THAT THE MATERIALS SERVICE IS EQUAL TO THE ITEMS SPECIFIED AND STATING THE AMOUNT OF DECREASE OR INCREASE IN THE CONTRACT SUM. IF NO CHANGE IN THE CONTRACT SUM WILL BE MADE, STATE "NO CHANGE". THE CONSULTANTS ARCHITECTURE AND ENGINEERING DEPARTMENT WILL DETERMINE IF THE MATERIALS ACCEPTABLE AS A SUBSTITUTE FOR THE SPECIFIED ITEM AND MAKE NOTIFICATION IN WRITING TO THE CONTRACTOR. THIS RULING BEING FINAL. CHANGES TO THE CONTRACT SUM WILL BE HANDLED BY CHANGE ORDER AUTHORIZATION OR CHANGE ORDER FROM

5. SALES TAX. A. THIS PROJECT IS SUBJECT TO STATE AND LOCAL SALES TAX. INCLUDE SALES TAX ON ALL MATERIALS USED IN THE PROJECT. B. WITH EACH REQUEST FOR PAYMENT, PROVIDE A CERTIFIED STATEMENT OF THE AMOUNT PAID FOR SALES TAX IN THE REQUESTED SUM. 6. NONDISCRIMINATION CLAUSE. THE CONTRACTOR, HIS AGENT, OR HIS EMPLOYEES SHALL NOT DISCRIMINATE IN ANY MANNER ON THE BASIS OF RACE, COLOR, CREED, SEX, OR NATIONAL ORIGIN WITH REFERENCE TO THIS CONTRACT, NOR SHALL HE BE HANDLED BY CHANGE ORDER AUTHORIZATION OR CHANGE ORDER FROM

DIVISION 01 - GENERAL REQUIREMENTS

WORK OF CONTRACT 01 01 00

PART 1 - GENERAL

1. CONTRACT DOCUMENTS

A. THE CONSTRUCTION CONTRACT DOCUMENT WILL BE PREPARED BY POPEYES. A COPY MAY NOT BE BORROWED WITH THESE DOCUMENTS. B. THE STANDARD FORM OF GENERAL CONDITIONS OF THE STRIPATED PAPER CONTRACT CDCC 2.208, AND SUPPLEMENTARY CONDITIONS THERETO FORM AN INTEGRAL PART OF THE SPECIFICATIONS. C. PERSONAL AID WORK DESCRIBED IN THE CONTRACT DOCUMENTS UNDER ONE CONTRACT. D. AN EXECUTED OCCC CONTRACT WILL BE REQUIRED BEFORE APPLICATION OF PERMIT.

12. CONTRACT WORK. A. THE CONTRACTOR SHALL BE RESPONSIBLE FOR THE INCLUSION OF ALL WORK REQUIRED FOR COMPLETION OF THE PROJECT AND SHALL COORDINATE THE WORK OF HIS SUBCONTRACTORS SO THAT IT IS ACCOMPLISHED. B. THE CONTRACTOR SHALL EXAMINE ALL DRAWINGS AND SPECIFICATIONS AND REPORT AND DISCREPANCIES TO THE OWNER PRIOR TO SUBMITTING TENDER. C. THE CONTRACTOR IS RESPONSIBLE FOR COORDINATION OF ALL SUB-TRADES AS OUTLINED IN INSTRUCTIONS TO BIDDERS.

D. THE CONTRACTOR SHALL OFF-LOAD KITCHEN EQUIPMENT SUPPLIED BY STORE FUTURE COMPANY AND PPEFS. E. THE CONTRACTOR IS TO CLEAN THE SITE AND BUILDING BEFORE THE STORE FIXTURES AND POPEYES EQUIPMENT DELIVERY. F. THE CONTRACTOR AND SUB-TRADES TO BE ON SITE AT ALL TIMES DURING EQUIPMENT INSTALLATION. G. THE CONTRACTOR IS RESPONSIBLE FOR PROVIDING REFUSE REMOVAL FOR DURATION OF PROJECT.

H. THE CONTRACTOR IS RESPONSIBLE FOR CLEANING ROOF AND ALL DEBRIS AT THE END OF CONSTRUCTION. I. THE CONTRACTOR SHALL KEEP THE SITE CLEAN AND ORFALY CLEAN THE BUILDING AND SITE AT THE END OF EACH DAY DURING THE CONSTRUCTION PERIOD.

13. CONSTRUCTION STANDARDS. A. CONSTRUCTION WORK TO EQUAL OR EXCEED MINIMUM STANDARDS SPECIFIED FOR MATERIALS, INSTALLATION METHODS, WORKMANSHIP AND CONSTRUCTION IN PART 3 OF THE BUILDING CODE, LATEST EDITION, EXCEPT WHERE ADDITIONAL OR MORE STRINGENT REQUIREMENTS ARE IMPOSED BY REFERENCE TO OTHER PARTS OF THE NATIONAL BUILDING CODE OF ORDINANCES BY LOCAL JURISDICTIONAL AUTHORITIES, OR BY THE DRAWINGS, SPECIFICATIONS, SPECIFIED REFERENCE STANDARDS, AND OTHER INSTRUCTIONS INCLUDED WITHIN OR ISSUED IN RELATION TO THE CONTRACT DOCUMENTS FOR THIS PROJECT.

14. GENERAL CONTRACTOR. A. GENERAL CONTRACTOR TO COORDINATE AND OBTAIN ALL REQUIRED INSPECTION CERTIFICATES AND DELIVER TO THE OWNER/ANAL OCCUPATIONS TENDER. B. GENERAL CONTRACTOR TO OBTAIN ALL REQUIRED SURVEYS TO MEET BUILDING LAYOUT AND BUILDING PERMIT REQUIREMENTS. C. GENERAL CONTRACTOR TO OBTAIN A REGISTERED SURVEY FOR THE BUILDING AND SITE PRIOR TO RELEASE OF FINAL PAYMENT AS NOTED IN THE INSTRUCTION TO BIDDERS.

15. SECURITY. CONTRACTORS WILL MAKE APPLICATION TO AFCE ON OR BEFORE THE TENTH OF EACH MONTH FOR A CHECK PAYABLE JOINTLY TO THE SUBCONTRACTOR AND THE AMOUNTS SUPPLIERS AND THE CONTRACTOR. THE REQUEST WILL BE SUPPORTED BY THE ORIGINAL OF THE FOLLOWING DOCUMENTATION (EXPLANATIONS OF THESE FORMS ARE GIVEN UNDER STANDARD FORMS): (A) AIA DOCUMENT G702 - APPLICATION AND CERTIFICATE OF PAYMENT. (B) AIA DOCUMENT G703 - CONTINUATION SHEET. (C) CONTRACTORS AFFIDAVIT OF DISCLOSURE OF DEBTS AND CLAIMS. THIS FORM IS PROVIDED BY POSITES LOUISIANA KITCHEN, INC.

(D) INVOICES AND/OR TIME SHEETS WILL ACCOMPANY THE CERTIFICATE OF PAYMENT IN SUPPORT OF THE AMOUNTS AND MATERIALS PROVIDED DURING THE PERIOD OF THE APPLICATION FOR THE CONTRACTOR AND FOR EACH SUBCONTRACTOR AND MATERIAL SUPPLIER REFLECTED ON THE APPLICATION. CONTRACTORS PARTIAL WAIVER OF LIEN FOR ALL WORK AND MATERIALS LISTED ON THE APPLICATION WILL BE REQUIRED FOR THE CONTRACTOR AND FOR EACH SUBCONTRACTOR.

ALL PAYEE MUST SIGN THIS DISCHARGE "ALL CLAIMS, INTEREST, AND DEMANDS OF THE CREDITORS FOR LABOR OR SUPPLIERS, FURNISHED, AND FOR LIENS, JUDGMENTS, MORTGAGES, OR ANY ACCOUNT WHATSOEVER AGAINST THE PROPERTY" (E) BE OBTAINED AND ATTACHED TO THE PAYMENT REQUEST. THE ENDORSEMENT OF THIS CHECK IS FULL RELEASE OF THE FOREGOING RELEASE AND SHALL BEAR HIS SIGNATURE THEREON. EXCEPT FOR AMOUNTING THE ADDRESS OR THE CONSTRUCTION SITE, THE ENDORSEMENT MUST NOT ALTER OR QUALIFY IN ANY WAY.

(2) REIMBURSEMENT BASIS. CONTRACTORS WILL PAY ALL SUBCONTRACTORS AND MATERIAL SUPPLIERS AND MAKE PRESENTATION TO POPEYES LOUISIANA KITCHEN, INC. OR BEFORE THE END OF EACH MONTH FOR REIMBURSEMENT. THEIR REQUEST WILL BE SUPPORTED BY THE ORIGINALS OF THE FOLLOWING DOCUMENTS (EXPLANATIONS OF THESE FORMS ARE GIVEN UNDER STANDARD FORMS): (A) AIA DOCUMENT G702 - APPLICATION AND CERTIFICATE OF PAYMENT. (B) AIA DOCUMENT G703 - CONTINUATION SHEET. (C) CONTRACTORS AFFIDAVIT OF DISCLOSURE OF DEBTS AND CLAIMS. (D) AIA DOCUMENT G706 - CONTRACTORS AFFIDAVIT OF RELEASE OF LIENS. (E) PARTIAL WAIVER OF LIEN FORM.

B. FINAL PAYMENT. CONTRACTORS WILL MAKE APPLICATION TO POPEYES LOUISIANA KITCHEN, INC. OR CORSE/FRANCOISE FOR THE FINAL PAYMENT. THE REQUEST WILL BE SUPPORTED BY THE ORIGINALS OF THE FOLLOWING DOCUMENTATION (EXPLANATIONS OF THESE FORMS ARE GIVEN UNDER STANDARD FORMS): (1) AIA DOCUMENT G702 - APPLICATION AND CERTIFICATE OF PAYMENT. (2) AIA DOCUMENT G703 - CONTINUATION SHEET. (3) AIA DOCUMENT G706 - AN APPLICATION AND FINAL WAIVER OF LIEN FORM PROPERLY EXECUTED AND ACKNOWLEDGED.

(4) AN ADDITIONAL G703 - LIST OF SUBCONTRACTORS WITHIN THIRTY (30) DAYS AFTER RECEIPT OF THE FINAL PAYMENT. THE OWNER SHALL PAY TO THE CONTRACTOR THE AMOUNT THEREIN STATED, LESS ALL DEDUCTIONS AUTHORIZED BY THE TERMS OF THIS CONTRACT AND PRIOR PAYMENTS AND ADVANCES WHATSOEVER FOR OR FOR THE ACCOUNT OF THE CONTRACTOR. ALL PRIOR ESTIMATES AND PAYMENTS INCLUDING THOSE RELATING TO EXTRA WORK SHALL BE SUBJECT TO CORRECTION AT THE TIME OF THIS PAYMENT, WHICH IS THROUGHOUT THIS CONTRACT CALLED FINAL PAYMENT. FINAL PAYMENT SHALL BE SUBJECT TO INSPECTION AND ACCEPTANCE BY THE OWNER OR DULY AUTHORIZED REPRESENTATIVES OF THE OWNER AND BY THE REPRESENTATIVES OF ALL AGENTS HAVING CERTAIN INTEREST IN THE PROJECT.

QUESTIONS REGARDING APPLICATIONS CAN BE RESOLVED BY CONTACTING POPEYES CONSTRUCTION MANAGER. 2. CERTIFICATE OF SUBSTANTIAL COMPLETION. THE DATE OF THIS CERTIFICATE SHALL SERVE AS THE TIME FOR COMPUTING THE GUARANTEE PERIOD OF THE BUILDING UNLESS OTHERWISE AGREED UPON.

3. OWNERS USE AND OCCUPANCY OF BUILDING BEFORE ACCEPTANCE OF CONSTRUCTION. THE OWNER, FOR OCCUPANCY OF THE BUILDING DESCRIBED IN THE DRAWINGS, MAY TAKE POSSESSION OF AND USE SAME AS HE SO DESIRES UPON A SUBSTANTIAL COMPLETION OF THE CONTRACT, ALSO FURTHER UPON RECEIVING THE CONTRACTOR OF ANY DAMAGE DONE BUT UNDER NO CIRCUMSTANCES SHALL SUCH OCCUPANCY BE AN ACCEPTANCE OF THE WORK FOR THE COMPLETION OF THE CONTRACT OR AN ACCEPTANCE OF THE LABOR DONE AND MATERIALS USED OR INSTALLED.

4. MANUFACTURED ITEMS IN THE SPECIFICATIONS. WHERE ITEMS ARE LISTED IN THE SPECIFICATIONS AND/OR EQUAL IS MENTIONED, THE MATERIALS LISTED SHALL BE USED. THESE MATERIALS SHALL BE INCLUDED IN THE BID SUBMITTED TO THE BID FORM. NO PROVISION FOR THE SUBSTITUTION OF OTHER MATERIALS SHALL BE IN THE CONTRACTORS SUBMITTING BIDS. AFTER AWARD OF THE CONTRACT, THE CONTRACTOR MAY SUBSTITUTION OF OTHER MATERIALS SPECIFIED AS AN "EQUAL" TO THE MATERIAL. SUCH REQUEST SHALL BE SUPPORTED BY TECHNICAL DATA SHOWING THAT THE MATERIALS SERVICE IS EQUAL TO THE ITEMS SPECIFIED AND STATING THE AMOUNT OF DECREASE OR INCREASE IN THE CONTRACT SUM. IF NO CHANGE IN THE CONTRACT SUM WILL BE MADE, STATE "NO CHANGE". THE CONSULTANTS ARCHITECTURE AND ENGINEERING DEPARTMENT WILL DETERMINE IF THE MATERIALS ACCEPTABLE AS A SUBSTITUTE FOR THE SPECIFIED ITEM AND MAKE NOTIFICATION IN WRITING TO THE CONTRACTOR. THIS RULING BEING FINAL. CHANGES TO THE CONTRACT SUM WILL BE HANDLED BY CHANGE ORDER AUTHORIZATION OR CHANGE ORDER FROM

5. SALES TAX. A. THIS PROJECT IS SUBJECT TO STATE AND LOCAL SALES TAX. INCLUDE SALES TAX ON ALL MATERIALS USED IN THE PROJECT. B. WITH EACH REQUEST FOR PAYMENT, PROVIDE A CERTIFIED STATEMENT OF THE AMOUNT PAID FOR SALES TAX IN THE REQUESTED SUM. 6. NONDISCRIMINATION CLAUSE. THE CONTRACTOR, HIS AGENT, OR HIS EMPLOYEES SHALL NOT DISCRIMINATE IN ANY MANNER ON THE BASIS OF RACE, COLOR, CREED, SEX, OR NATIONAL ORIGIN WITH REFERENCE TO THIS CONTRACT, NOR SHALL HE BE HANDLED BY CHANGE ORDER AUTHORIZATION OR CHANGE ORDER FROM

DIVISION 02 - SITE WORK

SECTION 24: CLEARING THE SITE

GENERAL PROVISIONS

1. SCOPE. FURNISH ALL MATERIALS, EQUIPMENT AND LABOR. CLEARING, EXCAVATING, REMOVAL OF RUBBISH, TRASH AND OTHER NOTED ITEMS, FILLING, GRADING AND RELATED ITEMS NECESSARY TO COMPLETE CLEARING OF SITE WHERE SHOWN AND SPECIFIED. PERFORMANCE. REFER TO THE SITE PLAN AND GRADING PLAN TO DETERMINE EXTENT OF WORK NECESSARY UNDER THIS HEADING. WHERE DEMOLITION OF BUILDINGS AND REMOVAL OF TREES IS REQUIRED, A DEMOLITION PLAN SHOWING THE LOCATION OF THE NEW BUILDING, FINISH FLOOR ELEVATION, AND ITEMS TO REMAIN WHERE APPLICABLE.

FRES, STORAGE OF MATERIALS, DEBRIS, OR PARKING OF EQUIPMENT SHALL NOT BE PERMITTED WITHIN THE SPREAD OF BRANCHES OF TREES TO REMAIN. SECTION 26: SITE DRAINAGE

GENERAL PROVISIONS. 1. SCOPE. FURNISH AND INSTALL STORM DRAIN PIPES, CATCH BASINS, CURB INLETS, GRATING FRAMES, MANHOLES, AND RELATED ITEMS. MATERIALS AND PERFORMANCE. 1. CONCRETE PIPE SHALL CONFORM TO ASTM SPECIFICATIONS C76 CLASS B EXCEPT FABRICATION AND FINISH SHALL BE CLASS II AND CLASS III SURCHARGES REQUIRED.

2. CORRUGATED METAL PIPE SHALL CONFORM TO ASTM A790, A791, OR A-792. FABRICATION AND FINISH SHALL BE AS CAST IRON. PRECAST MANHOLES SHALL BE PER ASTM SPECIFICATION C-478. 3. MANHOLES, VARD DRAINS, CURB INLETS, AND CATCH BASINS SHALL BE CONSTRUCTED OF CAST-INPLACE CONCRETE. PRECAST REINFORCED CONCRETE, FABRICATION AND FINISH SHALL BE AS CAST IRON. PRECAST MANHOLES SHALL BE PER ASTM SPECIFICATION C-478.

4. VITRIFIED CLAY PIPE SHALL CONFORM TO ASTM SPECIFICATION C-200 FOR EXTRA STRENGTH PIPES. 5. THE HEIGHTS OF STORM DRAINAGE STRUCTURES SHALL BE ADJUSTED SO THAT THE SITE DRAINAGE PROFILES AS INTENDED ON THE DRAWINGS WITHIN THE SLOPE LIMITS. SECTION 26C: EARTHWORK

GENERAL PROVISIONS. 1. SCOPE. FURNISH AND INSTALL/REFORM ALL GENERAL EXCAVATION, FOOTING EXCAVATION, FILLING, BACKFILLING, STRIPPING OF TOPSOIL, SITE GRADING, AND RELATED ITEMS NECESSARY TO BRING THE SUBGRADE TO PROPER CONTOUR. 2. QUALITY CONTROL. TO ASSURE COMPLIANCE WITH THE FILLING AND BACKFILLING CONTRACT REQUIREMENTS, A SOIL TESTING LABORATORY SHALL BE NOTIFIED BY THE CONTRACTOR TO CHECK COMPACTION WHEN SO INSTRUCTED BY THE OWNER OR HIS AGENT. PROVIDE THE OWNER WITH A COPY OF THE COMPACTION TEST RESULTS.

3. A SOIL REPORT WILL BE CONDUCTED AND FURNISHED BY OWNER AND SHALL BE REFERENCED FOR SPECIFIC SITE, SOIL, AND FOUNDATION MODIFICATIONS. MATERIAL AND PERFORMANCE. 1. FOOTING EXCAVATION. ALL FOOTING EXCAVATION SHALL EXTEND INTO UNDISTURBED VIRGIN SOIL OF 2000 PSF MINIMUM BEARING CAPACITY. TO THE DEPTH OF THE FOOTING SHOWN, OR TO A MINIMUM DEPTH REQUIRED BY LOCAL CODE TO NOT FROST LINE OR OTHER RESTRICTIONS, WHICHEVER IS GREATER.

2. EXCAVATION BELOW THE BOTTOM OF THE FOOTING SHALL BE BACKFILLED WITH 2000 PSF CONCRETE, BUT EXCAVATION SHALL NOT EXCEED 10' WITHOUT THE APPROVAL OF THE ENGINEER. 3. ALL FOUNDATION EXCAVATIONS SHALL BE FREE OF SAID, WATER, AND ALL FOREIGN MATERIAL PRIOR TO POURING. PROVIDE ADEQUATE PROTECTION AGAINST CAVE-IN.

4. EXCAVATION FOR PLUMBING, HEATING, AND ELECTRICAL WORK SHALL BE DONE BY THE TRADES INVOLVED. 5. A TACK COAT SHALL BE APPLIED TO THE SIDES OF THE CORE HOLES. THE TACK COAT MAY CONSIST OF SS-1, SS-1H, CSS-1H, RS-1, CRS-1, EMULSIFIED ASPHALT OR POLYMER PORTLAND CEMENT. 6. AN ASPHALTIC CONCRETE PATCH WITH A MINIMUM THICKNESS EQUAL TO THE ORIGINAL ASPHALTIC CONCRETE OR 3" WHICHEVER IS GREATER, SHOULD BE APPLIED TO ALL PATCHES OF PORTLAND CEMENT CONCRETE. THE MINIMUM THICKNESS MAY BE REDUCED TO 1" IF A TEMPORARY CONCRETE PATCH IS UTILIZED AS IN (B) ABOVE.

C. THE ASPHALTIC CONCRETE MAY CONSIST OF HOT MIX PLACED AT THE MINIMUM THICKNESS OF AT LEAST 285 GALLONS PER 100 SQUARE FEET UNBLENDED OR CUTBACK ASPHALT. THE ASPHALTIC CONCRETE SHOULD MEET THE APPROPRIATE STATE SPECIFICATIONS FOR THE SPECIFIC SURFACE COURSE, AND SHOULD BE PROPERLY COMPACTED. D. PATCHING SHOULD BE PERFORMED AT TEMPERATURES ABOVE 40 DEGREES F TO ENSURE PROPER SETTING OF THE PORTLAND CEMENT CONCRETE. IF USED, AND CURING OF THE ASPHALTIC CONCRETE, IF TOLDS MIX IS USED.

7. MARKING. MARK ALL PARKING BAYS, ARROWS, AND OTHER TRAFFIC MARKINGS INDICATED ON SITE PLAN. PAINT TRAFFIC YELLOW REFLECT TO SITE PLAN. ALL PAINT PRODUCTS TO COMPLY WITH STATE HIGHWAY DEPARTMENT SPECIFICATIONS. SECTION 26D: SOIL POSSESSION

GENERAL PROVISIONS. 1. SCOPE. FURNISH AND INSTALL CHEMICAL TREATMENT TO PREVENT TERMITES INFESTATION FOR AREAS TO BE COVERED BY BUILDINGS, FOOTINGS, AND SIDEWALKS. 2. GUARANTEE. FURNISH WRITTEN GUARANTEE PROVIDING THAT (A) CHEMICAL AS APPLIED MEETS CONCENTRATION REQUIREMENTS AND APPLICATION RATE SPECIFIED HEREIN, (B) SOIL IS EFFECTIVELY TREATED AGAINST TERMITES INFESTATION FOR A PERIOD OF FIVE (5) YEARS FROM DATE OF TREATMENT, AND (C) ANY EVIDENCE OF INFESTATION OCCURS WITHIN FIVE (5) YEARS, ENTIRE PROJECT WILL BE COMPLETELY REPAIRED AT THE COST TO OWNER.

MATERIALS. SOL ARE DESIGNATED SHALL BE TREATED BY ONE OF THE FOLLOWING CHEMICALS AT NOT LESS THAN THE CONCENTRATIONS AS SHOWN BELOW: CHEMICAL CONCENTRATION ALDRIN 5% IN WATER EMULSION CHLORANE 1.0% IN WATER EMULSION D-D-D 5% IN WATER EMULSION HELFALDOR 5% IN WATER EMULSION

PERFORMANCE. BECAUSE OF THE TOXIC NATURE OF THESE MATERIALS, THEY SHALL BE APPLIED CAREFULLY TO ALL THE DESIGNATED AREAS BY A DEPENDENT APPLICATION. FOUNDATION WALLS - 10 MIL TO A DEPTH OF PRETS, ETC. LINEAR FEET TO MIN. UNIT MAINTENANCE AND 2 GALLONS PER 10 APPLY NEAR BOTTOM PRESUB UNDER LINEAR FEET OF FOUNDATION FLOOR SLABS - SLABS 1.5 GALLONS PER 10 UNIFORM COVERAGE 50 FT.

GENERAL PROVISIONS. 1. SCOPE. FURNISH AND INSTALL TOPSOIL TO PROPER CONTOUR FOR ALL AREAS NOTED ON THE SITE PLAN TO BE LANDSCAPED. 2. NOTES. A. PLANTING MATERIALS AND INSTALLATION SHALL BE PROVIDED UNDER SEPARATE CONTRACT BY THE OWNER. B. COORDINATE THE TIMING OF THE PLACEMENT OF TOPSOIL WITH THE OWNER IN ORDER TO PREVENT EROSION OF TOPSOIL.

MATERIALS. 1. TOPSOIL. "F" MINIMUM TOPSOIL. PERFORMANCE. THE TOPSOIL FILL SHALL BE PLACED AFTER THE COMPLETION OF ALL FOUNDATION AND SITE UTILITY WORK WHEN CONSTRUCTION IS NEARING COMPLETION. RAKE SMOOTH IN PREPARATION OF PLANT MATERIAL. INSTALLATION, AND REMOVE ALL LUMPS AND TRASH. TOPSOIL SHALL BE BACKFILLED TO ALL PERMITTER CURBS, AND TO ANY PAVING. TOPSOIL SHALL BE PLACED IN THE OUTSIDE PLANTER. 2. NO MULCH SHALL BE USED WITHIN 5'-0" OF BUILDING ENVELOPE. USE VOLCANIC ROCK OR NON-FLAMMABLE MULCH WITHIN 5'-0". MULCH CAN BE USED OUTSIDE THIS DIMENSION A.

SECTION 2F: OPENING SOON SIGN (OPTIONAL) GENERAL PROVISIONS. 1. SCOPE. FURNISH AND INSTALL WOOD POSTS AND INSTALL SIGN FURNISHED BY OWNER. MATERIALS. 1. "OPENING SOON" LOGO SIGN. SUPPLIED AND SHIPPED TO THE SITE BY THE OWNER. THE SIGN CONSIST OF TWO (2) 4' X 8' WOOD SHEETS. INSTALL ON THREE (3

DIVISION 03 - CONCRETE

REINFORCED CONCRETE SECTION 03 30 00

1. GROUT-CLEANED FINISH WET CONCRETE SURFACES AND APPLY GROUT TO A CONSISTENCY OF THICK PAINT TO COAT SURFACES AND FILL SMALL HOLES. MIX ONE PART CEMENT TO ONE AND ONE-HALF PARTS FINE SAND WITH 1 1/2 PARTS OF BONDING AGENT AND WATER. ADD WHITE PORTLAND CEMENT IN AMOUNTS DETERMINED BY TRIAL BATCHES SO COLOR OF DRY GROUT WILL MATCH ADJACENT SURFACES. COMB GROUT INTO JOISTS AND REMOVE EXCESS GROUT. WHEN GROUT WETTERS, RUB SURFACE WITH CLEAN BURLAP AND KEEP SURFACE DAMP BY FLY SPOON FOR 30 MINUTES.

2. COOK-FLATED FINISH WET CONCRETE SURFACES AND APPLY STIFF GROUT. MIX ONE PART PORTLAND CEMENT AND ONE PART FINE SAND WITH A 1 1/2 PARTS OF BONDING AGENT TO ONE AND ONE-HALF PARTS FINE SAND WITH 1 1/2 PARTS OF BONDING AGENT AND WATER. ADD WHITE PORTLAND CEMENT IN AMOUNTS DETERMINED BY TRIAL BATCHES SO COLOR OF DRY GROUT WILL MATCH ADJACENT SURFACES. COMB GROUT INTO JOISTS BY GRINDING SURFACE. IN A SWIRLING MOTION, FINISH SURFACE WITH A COOK FLAT.

3. RELATED UNFORMED SURFACES AT TOPS OF WALLS, HORIZONTAL OFFSETS, AND SIMILAR SURFACES ADJACENT TO FORMED SURFACES. STRIKE OFF SMOOTH AND FINISH WITH A TEXTURE MATCHING ADJACENT FORMED SURFACES. CONTINUE FINAL SURFACE TREATMENT OF FORMING SURFACES UNIFORM ACROSS ADJACENT UNFORMED SURFACES UNLESS OTHERWISE INDICATED.

4. FINISHING FLOORS AND SLABS

A. GENERAL. COMPLY WITH ACI 302.1R RECOMMENDATIONS FOR SPOILING, RESTRAIGHTENING, AND FINISHING OPERATIONS FOR CONCRETE SURFACES. DO NOT WET CONCRETE SURFACES.

B. FLOAT FINISH. CONCREDE TO BE FLOATED OR FINISHED WITH A FLOOR FINISH OF AREA 8 OR SMALLER IS ACCESSIBLE TO POWER DRIVEN FLOATS. RESTRAIGHTEN, CUT DOWN HIGH SPOTS, AND FILL LOW SPOTS. REPEAT FLOAT PHASES AND RESTRAIGHTENING UNTIL SURFACE IS LEFT WITH A UNIFORM, SMOOTH GRANULAR TEXTURE.

C. TROWEL AND FINE-BROOM FINISH. APPLY A FIRST TROWEL FINISH TO EXTERIOR SLAB SURFACES. WHILE CONCRETE IS STILL PLASTIC, SMOOTH SCARIFY SURFACE WITH A FINE BROOM.

D. POLISH. COMPLY WITH FLATNESS AND LEVELNESS TOLERANCES FOR TROWEL-FINISHED FLOOR SURFACES.

5. CONCRETE PROTECTING AND CURING

A. GENERAL. PROTECT FRESHLY PLACED CONCRETE FROM PREMATURE DRYING AND EXCESSIVE CURE OR HOT WEATHERS. COMPLY WITH ACI 308.1 FOR COLD-WEATHER PROTECTION AND ACI 301 FOR HOT-WEATHER PROTECTION DURING CURING.

B. EVALUATION RETARDER. APPLY EVAPORATION RETARDER TO UNFORMED CONCRETE SURFACES OF HOT DRY, OR WINDY CONDITIONS. FORMER USES APPROXIMATELY 0.2 LB/SQ YD. IT IS A BEFORE AND DURING FINISHING OPERATIONS. APPLY ACCORDING TO MANUFACTURER'S WRITTEN INSTRUCTIONS AFTER PLACING, SPOILING, AND BROOM FLOATING OR DRYING CONCRETE. BUT BEFORE FLOAT FINISHING.

C. PROTECT SURFACE. PROTECT CONCRETE ACCORDING TO ACI 308.1. BY ONE OR A COMBINATION OF THE FOLLOWING METHODS:

- 1. MOISTURE CURING. CURING SURFACES CONTINUOUSLY MOIST FOR NOT LESS THAN SEVEN DAYS.
- 2. MOISTURE-RETAINING COVER. CURING CONCRETE SURFACES WITH MOISTURE-RETAINING COVER FOR CURING CONCRETE PLACED IN A WIDE PRACTICABLE SURFACE.
- 3. COLD-WEATHER PROTECTION. COMPLY WITH REFERENCED UNIT MASONRY STANDARD FOR COLD-WEATHER PROTECTION AND THE FOLLOWING:
- 1. DO NOT LAY MORTAR JOINTS THAT ARE FROZEN OR FROZEN.
- 2. REMOVE MORTAR DAMAGED BY FREEZING CONDITIONS.

6. CONCRETE TESTING SERVICE. ENGAGE A QUALIFIED INDEPENDENT TESTING AGENCY TO CONDUCT MATERIAL PROPERTIES TESTS AND TO DESIGN CONCRETE MIXTURES.

2.1 MATERIALS

A. STRUCTURAL CONCRETE

SEE STRUCTURAL DRAWINGS FOR CLASS, LOCATION, AND COMPRESSIVE STRENGTH OF CONCRETE AND BACKFILL.

B. REINFORCING BARS AND WELDED WIRE FABRIC

SEE STRUCTURAL DRAWINGS FOR SPECIFICATIONS.

C. BAR SUPPORTS: BOLTERS, CHAIRS, SPACERS, AND OTHER DEVICES FOR SPACING, SUPPORTING, AND FASTENING REINFORCING BARS AND WELDED WIRE FABRIC IN CONCRETE SHALL REMAIN IN PLACE UNTIL ALL STRUCTURAL ELEMENTS PROVIDING LATERAL SUPPORT FOR THE WALLS ARE IN PLACE AND THE WALLS HAVE ATTAINED THE SPECIFIED DESIGN STRENGTH.

2.2 FIELD MANUAL. PROVIDE AT LEAST ONE COPY OF THE ACI FIELD REFERENCE MANUAL, 9th EDITION, IN THE FIELD OFFICE AT ALL TIMES.

2.3 FOOTINGS AND FOUNDATION WALLS

A. PROVIDE AND INSTALL DOWELS IN CONCRETE FOOTINGS TO MATCH VERTICAL WALLS TO MATCH HORIZONTAL REINFORCING. LAP CORNER BARS WITH HORIZONTAL WALL AND FOOTING REINFORCING A MINIMUM OF 48 BAR DIAMETERS.

B. INITIAL CORNER BARS AT FOUNDATION WALLS AND FOOTING CORNERS TO MATCH HORIZONTAL REINFORCING. LAP CORNER BARS WITH HORIZONTAL WALL AND FOOTING REINFORCING A MINIMUM OF 48 BAR DIAMETERS.

C. INSTALL LEAN CONCRETE CLASS 10 IN FOUNDATIONS FOR ACCIDENTAL OVER-EXCAVATION, SOFT SOILS, AND TRENCHES.

D. CONCRETE FOUNDATION WALLS ARE NOT DESIGNED TO BE STABLE DURING CONSTRUCTION. THE CONTRACTOR SHALL INSTALL, IN A TIMELY MANNER TO PREVENT COLLAPSE OF THE WALLS, ADEQUATE BRACING DESIGNED TO RESIST ALL APPLICABLE LOADS OR FORCES. BRACING SHALL REMAIN IN PLACE UNTIL ALL STRUCTURAL ELEMENTS PROVIDING LATERAL SUPPORT FOR THE WALLS ARE IN PLACE AND THE WALLS HAVE ATTAINED THE SPECIFIED DESIGN STRENGTH.

2.4 PROVIDE 48 BAR DIAMETER LAP SPLICES AT ENDS OF CONTINUOUS HORIZONTAL AND CONTINUOUS VERTICAL REINFORCING.

2.5 CONCRETE COVER. UNLESS NOT OTHERWISE DETAIL, REINFORCING TO PROVIDE MINIMUM CONCRETE COVER AS FOLLOWS:

- A. CONCRETE CAST AGAINST AND POSAMENTS EXPOSED TO WEATHER 3 INCHES
- B. CONCRETE EXPOSED TO EARTH OR WEATHER 85 BARS AND SMALLER OTHERS 1-1/2 INCHES
- C. CONCRETE EXPOSED TO WEATHER 85 BARS AND SMALLER OTHERS 2 INCHES

2.6 VAPOR RETARDERS. ASHEET VAPOR RETARDERS: ASTM F1745. INCLUDE MANUFACTURER'S RECOMMENDED ADHESIVE OR PRESSURE-SENSITIVE TAPE.

2.7 SHEET VAPOR RETARDERS: POLYETHYLENE SHEET, ASTM A 897. NOT LESS THAN 10 MILS THICK.

2.8 REINFORCING. PROVIDE REINFORCING TO MATCH THE CONTRACTOR SHALL INSTALL, IN A TIMELY MANNER TO PREVENT COLLAPSE OF THE WALLS, ADEQUATE BRACING DESIGNED TO RESIST ALL APPLICABLE LOADS OR FORCES. BRACING SHALL REMAIN IN PLACE UNTIL ALL STRUCTURAL ELEMENTS PROVIDING LATERAL SUPPORT FOR THE WALLS ARE IN PLACE AND THE WALLS HAVE ATTAINED THE SPECIFIED DESIGN STRENGTH.

2.9 CONCRETE COVER. UNLESS NOT OTHERWISE DETAIL, REINFORCING TO PROVIDE MINIMUM CONCRETE COVER AS FOLLOWS:

- A. CONCRETE CAST AGAINST AND POSAMENTS EXPOSED TO WEATHER 3 INCHES
- B. CONCRETE EXPOSED TO EARTH OR WEATHER 85 BARS AND SMALLER OTHERS 1-1/2 INCHES
- C. CONCRETE EXPOSED TO WEATHER 85 BARS AND SMALLER OTHERS 2 INCHES

2.10 MISCELLANEOUS

A. MASONRY WALLS ARE NOT DESIGNED TO BE STABLE DURING CONSTRUCTION. THE CONTRACTOR SHALL INSTALL, IN A TIMELY MANNER TO PREVENT COLLAPSE OF THE WALLS, ADEQUATE BRACING DESIGNED TO RESIST ALL APPLICABLE LOADS OR FORCES. BRACING SHALL REMAIN IN PLACE UNTIL ALL STRUCTURAL ELEMENTS PROVIDING LATERAL SUPPORT FOR THE WALLS ARE IN PLACE AND THE WALLS HAVE ATTAINED THE SPECIFIED DESIGN STRENGTH.

2.11 FLOORING

A. GENERAL. PROVIDE FINAL PROTECTION AND MAINTAIN CONDITIONS, IN A MANNER ACCEPTABLE TO INSTALLER THAT ENSURES UNIT MASONRY IS WITHOUT DAMAGE AND DEGRADATION AT THE TIME OF CONTRACT COMPLETION.

2.12 HORIZONTAL JOINT REINFORCEMENT. WALL TIES AND ANCHOR MANUFACTURERS: HORMAN & BARNARD, DOR-UALO, NEMO. WIRE PRODUCTS CORP.

A. HORIZONTAL JOINT REINFORCEMENT:

- 1. EYE AND PRITTLE TYPE RODS SPACED NOT MORE THAN 16 INCHES ON CENTER. CLASS B2, NOT DOPPED GALVANIZED WITH 1/8 GAUGE SIDE RODS. SIZE 2 INCHES LESS THAN NOMINAL WALL THICKNESS.
- 2. FREE STANDING COMPOSITE WALLS. LADDER DESIGN. CROSS RODS SPACED NOT MORE THAN 16 INCHES ON CENTER. CLASS B2, NOT DOPPED GALVANIZED WITH 1/8 GAUGE SIDE RODS. SIZE 2 INCHES LESS THAN NOMINAL WALL THICKNESS.
- 3. CONCRETE BLOCK LATERAL SUPPORT ANCHORS. 18 INCH THICK X 1-1/4 INCH WIDE X 16 INCH LONG. GALVANIZED WITH DOWN TURNED END. WELDED WITH 1/8 WIRE MESH WALL TIES SHALL BE 16 GAUGE HOT-DIPPED GALVANIZED WIRE MESH WITH 12 INCH OPENINGS.
- 4. WIRE MESH WALL TIES SHALL BE 16 GAUGE HOT-DIPPED GALVANIZED WIRE MESH WITH 12 INCH OPENINGS.

2.13 MASONRY VENEER ANCHORS:

- 1. GALV. ADJUSTABLE VENEER ANCHOR WITH TWO CADMIUM COATED SCREWS, 1/4 GAUGE ANCHOR AND 1/8 INCH DIAMETER STEEL TIE. PROVIDE ONE ANCHOR FOR EACH 24 SQUARE FEET OF WALL AREA. TIES SHALL BE SIZED TO FIT INTO WALL WITH 1/8 INCH CLEARANCE. ANCHORS MUST BE FASTENED DIRECTLY TO METAL STUDS.
- 2. CORRUGATED METAL VENEER TIES SHALL NOT BE USED.

2.14 MISCELLANEOUS MASONRY ACCESSORIES

A. NONMETALLIC EXPANSION JOINT STRIPS. PREMOULDED FILLER STRIPS COMPLYING WITH ASTM D 1088. TYPE 1 (CELLULOSE CELL CLASS A CELLULAR RUBBER AND RUBBERLIKE MATERIALS) WITH SPECIFIC RESISTANCE TO PETROLEUM BASE OILS, GRADE 1 COMPRESSION DEFLECTION RANGE OF 2.0 PSI. COMPRESSIBLE UP TO 150 PERCENT. UP WITH WIDTH AND THICKNESS INDICATED. FORMULATED FROM THE FOLLOWING MATERIALS:

- 1. NEOPRENE
- 2. PREFORMED CONTROL JOINT GASKETS. MATERIAL AS INDICATED BELOW, DESIGNED TO FIT STANDARD SASH BLOCK AND TO MAINTAIN STATION IN MASONRY WALL. SIZE AND CONFIGURATION AS INDICATED.
- 3. STYRENE-BUTADIENE RUBBER COMPOUND. ASTM D 2000, DESIGNATION 2AA-868.
- 4. BLOCK BREAKER STRIPS. APHIAL SATURATED ORGANIC ROOFING FELT. COMPLYING WITH ASTM F 1292. TYPE 1 (IN 15 APPROXIMATELY 1/8 INCH THICK).
- 5. WEEDPROOF PRODUCTS. USE RECTANGULAR PLASTIC WEEDPROOF TUBING. CLAMP BUTYRATE, 3/8" BY 1-1/2" BY 3-1/2" LONG. SPACE AS SHOWN BUT NOT LESS THAN 2-0" BETWEEN TUBING.

2.15 THRU WALL FLASHING

A. COPPER/BRASS FLASHING. 3-0Z COPPER SHEET LAMINATED BETWEEN 2 SHEETS OF 1/8 INCH IMPREGATED USER MARK PAPER OR SATURATED FABRIC.

B. PRODUCTS. SUBJECT TO COMPLIANCE WITH REQUIREMENTS SPECIFIED. PROVIDE ONE OF THE FOLLOWING:

- 1. W/R GRADE 6-0, "FLYRA-BARRIER"
- 2. HICO PRODUCTS, INC., "COP-4 BOND FLASH"
- 3. PHOENIX BUILDING PRODUCTS, INC., "DURLEX COP-4 FLASH"
- 4. YORK MANUFACTURING, INC., "COP-TEX DUPLEX"

2.16 MASONRY CLEANERS

A. CLEANING SOLUTION. SOLUTION OF TRISODIUM PHOSPHATE (10 GUP DRY MEASURE) AND LAUNDRY DETERGENT (10 GUP DRY MEASURE) DISSOLVED IN ONE GALLON OF WATER.

B. PRODUCTS. SUBJECT TO COMPLIANCE WITH REQUIREMENTS SPECIFIED. PROVIDE ONE OF THE FOLLOWING:

- 1. W/R GRADE 6-0, "FLYRA-BARRIER"
- 2. HICO PRODUCTS, INC., "COP-4 BOND FLASH"
- 3. PHOENIX BUILDING PRODUCTS, INC., "DURLEX COP-4 FLASH"
- 4. YORK MANUFACTURING, INC., "COP-TEX DUPLEX"

2.17 MASONRY CLEANERS

A. CLEANING SOLUTION. SOLUTION OF TRISODIUM PHOSPHATE (10 GUP DRY MEASURE) AND LAUNDRY DETERGENT (10 GUP DRY MEASURE) DISSOLVED IN ONE GALLON OF WATER.

B. PRODUCTS. SUBJECT TO COMPLIANCE WITH REQUIREMENTS SPECIFIED. PROVIDE ONE OF THE FOLLOWING:

- 1. W/R GRADE 6-0, "FLYRA-BARRIER"
- 2. HICO PRODUCTS, INC., "COP-4 BOND FLASH"
- 3. PHOENIX BUILDING PRODUCTS, INC., "DURLEX COP-4 FLASH"
- 4. YORK MANUFACTURING, INC., "COP-TEX DUPLEX"

2.18 MASONRY CLEANERS

A. CLEANING SOLUTION. SOLUTION OF TRISODIUM PHOSPHATE (10 GUP DRY MEASURE) AND LAUNDRY DETERGENT (10 GUP DRY MEASURE) DISSOLVED IN ONE GALLON OF WATER.

B. PRODUCTS. SUBJECT TO COMPLIANCE WITH REQUIREMENTS SPECIFIED. PROVIDE ONE OF THE FOLLOWING:

- 1. W/R GRADE 6-0, "FLYRA-BARRIER"
- 2. HICO PRODUCTS, INC., "COP-4 BOND FLASH"
- 3. PHOENIX BUILDING PRODUCTS, INC., "DURLEX COP-4 FLASH"
- 4. YORK MANUFACTURING, INC., "COP-TEX DUPLEX"

2.19 MASONRY CLEANERS

A. CLEANING SOLUTION. SOLUTION OF TRISODIUM PHOSPHATE (10 GUP DRY MEASURE) AND LAUNDRY DETERGENT (10 GUP DRY MEASURE) DISSOLVED IN ONE GALLON OF WATER.

B. PRODUCTS. SUBJECT TO COMPLIANCE WITH REQUIREMENTS SPECIFIED. PROVIDE ONE OF THE FOLLOWING:

- 1. W/R GRADE 6-0, "FLYRA-BARRIER"
- 2. HICO PRODUCTS, INC., "COP-4 BOND FLASH"
- 3. PHOENIX BUILDING PRODUCTS, INC., "DURLEX COP-4 FLASH"
- 4. YORK MANUFACTURING, INC., "COP-TEX DUPLEX"

2.20 MASONRY CLEANERS

A. CLEANING SOLUTION. SOLUTION OF TRISODIUM PHOSPHATE (10 GUP DRY MEASURE) AND LAUNDRY DETERGENT (10 GUP DRY MEASURE) DISSOLVED IN ONE GALLON OF WATER.

B. PRODUCTS. SUBJECT TO COMPLIANCE WITH REQUIREMENTS SPECIFIED. PROVIDE ONE OF THE FOLLOWING:

- 1. W/R GRADE 6-0, "FLYRA-BARRIER"
- 2. HICO PRODUCTS, INC., "COP-4 BOND FLASH"
- 3. PHOENIX BUILDING PRODUCTS, INC., "DURLEX COP-4 FLASH"
- 4. YORK MANUFACTURING, INC., "COP-TEX DUPLEX"

2.21 MASONRY CLEANERS

A. CLEANING SOLUTION. SOLUTION OF TRISODIUM PHOSPHATE (10 GUP DRY MEASURE) AND LAUNDRY DETERGENT (10 GUP DRY MEASURE) DISSOLVED IN ONE GALLON OF WATER.

B. PRODUCTS. SUBJECT TO COMPLIANCE WITH REQUIREMENTS SPECIFIED. PROVIDE ONE OF THE FOLLOWING:

- 1. W/R GRADE 6-0, "FLYRA-BARRIER"
- 2. HICO PRODUCTS, INC., "COP-4 BOND FLASH"
- 3. PHOENIX BUILDING PRODUCTS, INC., "DURLEX COP-4 FLASH"
- 4. YORK MANUFACTURING, INC., "COP-TEX DUPLEX"

2.22 MASONRY CLEANERS

A. CLEANING SOLUTION. SOLUTION OF TRISODIUM PHOSPHATE (10 GUP DRY MEASURE) AND LAUNDRY DETERGENT (10 GUP DRY MEASURE) DISSOLVED IN ONE GALLON OF WATER.

B. PRODUCTS. SUBJECT TO COMPLIANCE WITH REQUIREMENTS SPECIFIED. PROVIDE ONE OF THE FOLLOWING:

- 1. W/R GRADE 6-0, "FLYRA-BARRIER"
- 2. HICO PRODUCTS, INC., "COP-4 BOND FLASH"
- 3. PHOENIX BUILDING PRODUCTS, INC., "DURLEX COP-4 FLASH"
- 4. YORK MANUFACTURING, INC., "COP-TEX DUPLEX"

2.23 MASONRY CLEANERS

A. CLEANING SOLUTION. SOLUTION OF TRISODIUM PHOSPHATE (10 GUP DRY MEASURE) AND LAUNDRY DETERGENT (10 GUP DRY MEASURE) DISSOLVED IN ONE GALLON OF WATER.

B. PRODUCTS. SUBJECT TO COMPLIANCE WITH REQUIREMENTS SPECIFIED. PROVIDE ONE OF THE FOLLOWING:

- 1. W/R GRADE 6-0, "FLYRA-BARRIER"
- 2. HICO PRODUCTS, INC., "COP-4 BOND FLASH"
- 3. PHOENIX BUILDING PRODUCTS, INC., "DURLEX COP-4 FLASH"
- 4. YORK MANUFACTURING, INC., "COP-TEX DUPLEX"

2.24 MASONRY CLEANERS

A. CLEANING SOLUTION. SOLUTION OF TRISODIUM PHOSPHATE (10 GUP DRY MEASURE) AND LAUNDRY DETERGENT (10 GUP DRY MEASURE) DISSOLVED IN ONE GALLON OF WATER.

B. PRODUCTS. SUBJECT TO COMPLIANCE WITH REQUIREMENTS SPECIFIED. PROVIDE ONE OF THE FOLLOWING:

- 1. W/R GRADE 6-0, "FLYRA-BARRIER"
- 2. HICO PRODUCTS, INC., "COP-4 BOND FLASH"
- 3. PHOENIX BUILDING PRODUCTS, INC., "DURLEX COP-4 FLASH"
- 4. YORK MANUFACTURING, INC., "COP-TEX DUPLEX"

2.25 MASONRY CLEANERS

A. CLEANING SOLUTION. SOLUTION OF TRISODIUM PHOSPHATE (10 GUP DRY MEASURE) AND LAUNDRY DETERGENT (10 GUP DRY MEASURE) DISSOLVED IN ONE GALLON OF WATER.

B. PRODUCTS. SUBJECT TO COMPLIANCE WITH REQUIREMENTS SPECIFIED. PROVIDE ONE OF THE FOLLOWING:

- 1. W/R GRADE 6-0, "FLYRA-BARRIER"
- 2. HICO PRODUCTS, INC., "COP-4 BOND FLASH"
- 3. PHOENIX BUILDING PRODUCTS, INC., "DURLEX COP-4 FLASH"
- 4. YORK MANUFACTURING, INC., "COP-TEX DUPLEX"

DIVISION 04 - MASONRY

UNIT MASONRY SECTION 04 20 00

1. GENERAL DOCUMENTS

A. DRAWINGS AND GENERAL PROVISIONS OF CONTRACT APPLY TO THIS SECTION.

2. QUALITY ASSURANCE

A. ALL MASONRY CONSTRUCTION SHALL CONFORM TO THE LATEST ADOPTED EDITIONS OF THE STANDARDS AND MATERIAL SPECIFICATIONS REFERENCED HEREIN.

B. REFERENCE STANDARDS

- 1. ACI 530.1/530.2/530.4/530.8/530.11/530.12/530.13/530.14/530.15/530.16/530.17/530.18/530.19/530.20/530.21/530.22/530.23/530.24/530.25/530.26/530.27/530.28/530.29/530.30/530.31/530.32/530.33/530.34/530.35/530.36/530.37/530.38/530.39/530.40/530.41/530.42/530.43/530.44/530.45/530.46/530.47/530.48/530.49/530.50/530.51/530.52/530.53/530.54/530.55/530.56/530.57/530.58/530.59/530.60/530.61/530.62/530.63/530.64/530.65/530.66/530.67/530.68/530.69/530.70/530.71/530.72/530.73/530.74/530.75/530.76/530.77/530.78/530.79/530.80/530.81/530.82/530.83/530.84/530.85/530.86/530.87/530.88/530.89/530.90/530.91/530.92/530.93/530.94/530.95/530.96/530.97/530.98/530.99/530.100

3. CONSTRUCTION TOLERANCES

A. CONSTRUCTION TOLERANCES OF REFERENCED UNIT MASONRY STANDARD SHALL APPLY TO THIS SECTION.

4. LAYING MASONRY WALLS

A. LAY OUT WALLS IN ADVANCE FOR ACCURATE SPACING OF SURFACE BOND CORNERS AND LAYING NOT LESS THAN 2 INCHES. BOND AND INTERLOCK EACH COURSE OF EACH WYTHE AT CORNERS. DO NOT USE UNITS WITH LESS THAN NOMINAL CURVE HORIZONTAL FACE DIMENSIONS AT CORNERS OR JUNCTIONS.

B. STOPPING AND RESUMING WORK. IN EACH COURSE, RACK BACK 10 INCH LENGTH FOR EACH HALF RUNNING BOND OR 1/4 INCH LENGTH FOR A THIRD RUNNING BOND. PLACE A LAYER OF METAL LATH IN THE JOINT BELOW AND ROD MORTAR GROUT INTO CORNE.

C. MORTAR BEDDING AND JOINTING

A. ALL HOLLOW CONCRETE MASONRY UNITS AS FOLLOWS:

- 1. WITH FULL MORTAR COVERAGE ON HORIZONTAL AND VERTICAL FACE SHELLS TO FULL FINISHED JOINT TO SLIGHT CONCAVE SECTION FINISHING UNFORMER DENSE GROUT SURFACE.
- 2. BED MESS WITH MORTAR IN STARTING COURSE ON FOOTINGS AND IN ALL COURSES OF TIERS AND WHERE ADJACENT TO COLLARS OR CAFTERS TO BE FILLED WITH GROUT.
- 3. FOR STARTING COURSE ON FOOTINGS WHERE CELLS ARE NOT GROUDED, SPREAD OUT FULL MORTAR BED INCLUDING AREA UNDER CELLS.
- 4. CUT JOINTS FLUSH FOR MASONRY WALLS TO BE CONCEALED OR TO BE COVERED BY OTHER MATERIALS, UNLESS OTHERWISE INDICATED.
- 5. REPORT MORTAR JOINTS ADJOINING GLAZED SURFACES OF PREFRAGD CONCRETE MASONRY UNITS WITH CHEMICAL-RESISTANT WATER-REPELLENT EPOXY GROUT. REPORT AFTER BEING MORTAR HAS BECOME FIRM BUT BEFORE IT HARDENS OR SETS. JOINTS SHALL BE FILLING GLAZED SURFACES BACK 1/4 INCH FROM FACE. REPORT WITH CHEMICAL-RESISTANT, WATER-CLEANABLE, EPOXY GROUT. FRESH FINISH JOINT TO SLIGHTLY CONCAVE SECTION FORMING UNIFORM DENSE GROUT SURFACE.

6. MORTAR BEDDING AND JOINTING

A. ALL HOLLOW CONCRETE MASONRY UNITS AS FOLLOWS:

- 1. WITH FULL MORTAR COVERAGE ON HORIZONTAL AND VERTICAL FACE SHELLS TO FULL FINISHED JOINT TO SLIGHT CONCAVE SECTION FINISHING UNFORMER DENSE GROUT SURFACE.
- 2. BED MESS WITH MORTAR IN STARTING COURSE ON FOOTINGS AND IN ALL COURSES OF TIERS AND WHERE ADJACENT TO COLLARS OR CAFTERS TO BE FILLED WITH GROUT.
- 3. FOR STARTING COURSE ON FOOTINGS WHERE CELLS ARE NOT GROUDED, SPREAD OUT FULL MORTAR BED INCLUDING AREA UNDER CELLS.
- 4. CUT JOINTS FLUSH FOR MASONRY WALLS TO BE CONCEALED OR TO BE COVERED BY OTHER MATERIALS, UNLESS OTHERWISE INDICATED.
- 5. REPORT MORTAR JOINTS ADJOINING GLAZED SURFACES OF PREFRAGD CONCRETE MASONRY UNITS WITH CHEMICAL-RESISTANT WATER-REPELLENT EPOXY GROUT. REPORT AFTER BEING MORTAR HAS BECOME FIRM BUT BEFORE IT HARDENS OR SETS. JOINTS SHALL BE FILLING GLAZED SURFACES BACK 1/4 INCH FROM FACE. REPORT WITH CHEMICAL-RESISTANT, WATER-CLEANABLE, EPOXY GROUT. FRESH FINISH JOINT TO SLIGHTLY CONCAVE SECTION FORMING UNIFORM DENSE GROUT SURFACE.

7. MOVEMENT (JOINT AND EXPANSION) JOINTS

A. GENERAL. INSTALL, CONTROL AND EXPANSION JOINTS IN UNIT MASONRY WHERE INDICATED. BUILD-UP RELATED TIE-BARS AS THE MASONRY PROGRESSES. DO NOT FORM A CONTINUOUS SASH THROUGH MOVEMENT JOINTS UNLESS PROVISIONS ARE MADE TO PREVENT PLANE RESTRAINT OF WALL OR PARTITION MOVEMENT.

B. FORM CONTROL JOINTS IN CONCRETE MASONRY AS FOLLOWS:

- 1. INSTALL PREFORMED CONTROL JOINT GASKETS DESIGNED TO FIT STANDARD SASH BLOCK.

8. REPAIRING, POINTING, AND CLEANING

A. REMOVE AND REPLACE MASONRY UNITS THAT ARE LOOSE, CHIPPED, BROKEN, STAINED, OR OTHERWISE DAMAGED OR IF THEY DO NOT MATCH ADJOINING UNITS. INSTALL NEW UNITS TO MATCH ADJOINING UNITS AND IN FRESH MORTAR OR GROUT. POINTED TO ELIMINATE EVIDENCE OF REPAIRWORK.

B. POINTING. DURING THE TOOLING OF JOINTS, ENLARGE ANY JOISTS OR HOLES. EXCEPT WEEP HOLES, AND COMPLETELY FILL WITH MORTAR. POINT-UP ALL UNITS INCLUDING CORNERS, OPENINGS, AND ADJACENT CONSTRUCTION TO PROVIDE A NEAT, UNIFORM APPEARANCE, PREPARED FOR APPLICATION OF SEALANTS.

C. FINAL CLEANING. AFTER MORTAR IS THOROUGHLY SET AND CURED, CLEAN MASONRY AS FOLLOWS:

- 1. TEST CLEANING METHODS ON SAMPLE WALL PANEL. LEAVE 10 PANEL UNCLEANED FOR COMPARISON PURPOSES. OBTAIN ASSOCIATE'S APPROVAL OF SAMPLE CLEANING BEFORE PROCEEDING WITH CLEANING OF MASONRY WALL.
- 2. CLEAN CONCRETE MASONRY BY MEANS OF PRESSURE WETTING INDICATED IN NOMA TEX AS APPLICABLE TO TYPE OF STAIN PATTERN ON EXPOSED SURFACES.

9. PROTECTION. PROVIDE FINAL PROTECTION AND MAINTAIN CONDITIONS, IN A MANNER ACCEPTABLE TO INSTALLER THAT ENSURES UNIT MASONRY IS WITHOUT DAMAGE AND DEGRADATION AT THE TIME OF CONTRACT COMPLETION.

10. HORIZONTAL JOINT REINFORCEMENT. WALL TIES AND ANCHOR MANUFACTURERS: HORMAN & BARNARD, DOR-UALO, NEMO. WIRE PRODUCTS CORP.

A. HORIZONTAL JOINT REINFORCEMENT:

- 1. EYE AND PRITTLE TYPE RODS SPACED NOT MORE THAN 16 INCHES ON CENTER. CLASS B2, NOT DOPPED GALVANIZED WITH 1/8 GAUGE SIDE RODS. SIZE 2 INCHES LESS THAN NOMINAL WALL THICKNESS.
- 2. FREE STANDING COMPOSITE WALLS. LADDER DESIGN. CROSS RODS SPACED NOT MORE THAN 16 INCHES ON CENTER. CLASS B2, NOT DOPPED GALVANIZED WITH 1/8 GAUGE SIDE RODS. SIZE 2 INCHES LESS THAN NOMINAL WALL THICKNESS.
- 3. CONCRETE BLOCK LATERAL SUPPORT ANCHORS. 18 INCH THICK X 1-1/4 INCH WIDE X 16 INCH LONG. GALVANIZED WITH DOWN TURNED END. WELDED WITH 1/8 WIRE MESH WALL TIES SHALL BE 16 GAUGE HOT-DIPPED GALVANIZED WIRE MESH WITH 12 INCH OPENINGS.
- 4. WIRE MESH WALL TIES SHALL BE 16 GAUGE HOT-DIPPED GALVANIZED WIRE MESH WITH 12 INCH OPENINGS.

11. MISCELLANEOUS

A. MASONRY WALLS ARE NOT DESIGNED TO BE STABLE DURING CONSTRUCTION. THE CONTRACTOR SHALL INSTALL, IN A TIMELY MANNER TO PREVENT COLLAPSE OF THE WALLS, ADEQUATE BRACING DESIGNED TO RESIST ALL APPLICABLE LOADS OR FORCES. BRACING SHALL REMAIN IN PLACE UNTIL ALL STRUCTURAL ELEMENTS PROVIDING LATERAL SUPPORT FOR THE WALLS ARE IN PLACE AND THE WALLS HAVE ATTAINED THE SPECIFIED DESIGN STRENGTH.

12. HORIZONTAL JOINT REINFORCEMENT. WALL TIES AND ANCHOR MANUFACTURERS: HORMAN & BARNARD, DOR-UALO, NEMO. WIRE PRODUCTS CORP.

A. HORIZONTAL JOINT REINFORCEMENT:

- 1. EYE AND PRITTLE TYPE RODS SPACED NOT MORE THAN 16 INCHES ON CENTER. CLASS B2, NOT DOPPED GALVANIZED WITH 1/8 GAUGE SIDE RODS. SIZE 2 INCHES LESS THAN NOMINAL WALL THICKNESS.
- 2. FREE STANDING COMPOSITE WALLS. LADDER DESIGN. CROSS RODS SPACED NOT MORE THAN 16 INCHES ON CENTER. CLASS B2, NOT DOPPED GALVANIZED WITH 1/8 GAUGE SIDE RODS. SIZE 2 INCHES LESS THAN NOMINAL WALL THICKNESS.
- 3. CONCRETE BLOCK LATERAL SUPPORT ANCHORS. 18 INCH THICK X 1-1/4 INCH WIDE X 16 INCH LONG. GALVANIZED WITH DOWN TURNED END. WELDED WITH 1/8 WIRE MESH WALL TIES SHALL BE 16 GAUGE HOT-DIPPED GALVANIZED WIRE MESH WITH 12 INCH OPENINGS.
- 4. WIRE MESH WALL TIES SHALL BE 16 GAUGE HOT-DIPPED GALVANIZED WIRE MESH WITH 12 INCH OPENINGS.

13. MISCELLANEOUS

A. MASONRY WALLS ARE NOT DESIGNED TO BE STABLE DURING CONSTRUCTION. THE CONTRACTOR SHALL INSTALL, IN A TIMELY MANNER TO PREVENT COLLAPSE OF THE WALLS, ADEQUATE BRACING DESIGNED TO RESIST ALL APPLICABLE LOADS OR FORCES. BRACING SHALL REMAIN IN PLACE UNTIL ALL STRUCTURAL ELEMENTS PROVIDING LATERAL SUPPORT FOR THE WALLS ARE IN PLACE AND THE WALLS HAVE ATTAINED THE SPECIFIED DESIGN STRENGTH.

14. HORIZONTAL JOINT REINFORCEMENT. WALL TIES AND ANCHOR MANUFACTURERS: HORMAN & BARNARD, DOR-UALO, NEMO. WIRE PRODUCTS CORP.

A. HORIZONTAL JOINT REINFORCEMENT:

- 1. EYE AND PRITTLE TYPE RODS SPACED NOT MORE THAN 16 INCHES ON CENTER. CLASS B2, NOT DOPPED GALVANIZED WITH 1/8 GAUGE SIDE RODS. SIZE 2 INCHES LESS THAN NOMINAL WALL THICKNESS.
- 2. FREE STANDING COMPOSITE WALLS. LADDER DESIGN. CROSS RODS SPACED NOT MORE THAN 16 INCHES ON CENTER. CLASS B2, NOT DOPPED GALVANIZED WITH 1/8 GAUGE SIDE RODS. SIZE 2 INCHES LESS THAN NOMINAL WALL THICKNESS.
- 3. CONCRETE BLOCK LATERAL SUPPORT ANCHORS. 18 INCH THICK X 1-1/4 INCH WIDE X 16 INCH LONG. GALVANIZED WITH DOWN TURNED END. WELDED WITH 1/8 WIRE MESH WALL TIES SHALL BE 16 GAUGE HOT-DIPPED GALVANIZED WIRE MESH WITH 12 INCH OPENINGS.
- 4. WIRE MESH WALL TIES SHALL BE 16 GAUGE HOT-DIPPED GALVANIZED WIRE MESH WITH 12 INCH OPENINGS.

15. MISCELLANEOUS

A. MASONRY WALLS ARE NOT DESIGNED TO BE STABLE DURING CONSTRUCTION. THE CONTRACTOR SHALL INSTALL, IN A TIMELY MANNER TO PREVENT COLLAPSE OF THE WALLS, ADEQUATE BRACING DESIGNED TO RESIST ALL APPLICABLE LOADS OR FORCES. BRACING SHALL REMAIN IN PLACE UNTIL ALL STRUCTURAL ELEMENTS PROVIDING LATERAL SUPPORT FOR THE WALLS ARE IN PLACE AND THE WALLS HAVE ATTAINED THE SPECIFIED DESIGN STRENGTH.

16. HORIZONTAL JOINT REINFORCEMENT. WALL TIES AND ANCHOR MANUFACTURERS: HORMAN & BARNARD, DOR-UALO, NEMO. WIRE PRODUCTS CORP.

A. HORIZONTAL JOINT REINFORCEMENT:

- 1. EYE AND PRITTLE TYPE RODS SPACED NOT MORE THAN 16 INCHES ON CENTER. CLASS B2, NOT DOPPED GALVANIZED WITH 1/8 GAUGE SIDE RODS. SIZE 2 INCHES LESS THAN NOMINAL WALL THICKNESS.
- 2. FREE STANDING COMPOSITE WALLS. LADDER DESIGN. CROSS RODS SPACED NOT MORE THAN 16 INCHES ON CENTER. CLASS B2, NOT DOPPED GALVANIZED WITH 1/8 GAUGE SIDE RODS. SIZE 2 INCHES LESS THAN NOMINAL WALL THICKNESS.
- 3. CONCRETE BLOCK LATERAL SUPPORT ANCHORS. 18 INCH THICK X 1-1/4 INCH WIDE X 16 INCH LONG. GALVANIZED WITH DOWN TURNED END. WELDED WITH 1/8 WIRE MESH WALL TIES SHALL BE 16 GAUGE HOT-DIPPED GALVANIZED WIRE MESH WITH 12 INCH OPENINGS.
- 4. WIRE MESH WALL TIES SHALL BE 16 GAUGE HOT-DIPPED GALVANIZED WIRE MESH WITH 12 INCH OPENINGS.

17. MISCELLANEOUS

A. MASONRY WALLS ARE NOT DESIGNED TO BE STABLE DURING CONSTRUCTION. THE CONTRACTOR SHALL INSTALL, IN A TIMELY MANNER TO PREVENT COLLAPSE OF THE WALLS, ADEQUATE BRACING DESIGNED TO RESIST ALL APPLICABLE LOADS OR FORCES. BRACING SHALL REMAIN IN PLACE UNTIL ALL STRUCTURAL ELEMENTS PROVIDING LATERAL SUPPORT FOR THE WALLS ARE IN PLACE AND THE WALLS HAVE ATTAINED THE SPECIFIED DESIGN STRENGTH.

18. HORIZONTAL JOINT REINFORCEMENT. WALL TIES AND ANCHOR MANUFACTURERS: HORMAN & BARNARD, DOR-UALO, NEMO. WIRE PRODUCTS CORP.

A. HORIZONTAL JOINT REINFORCEMENT:

- 1. EYE AND PRITTLE TYPE RODS SPACED NOT MORE THAN 16 INCHES ON CENTER. CLASS B2, NOT DOPPED GALVANIZED WITH 1/8 GAUGE SIDE RODS. SIZE 2 INCHES LESS THAN NOMINAL WALL THICKNESS.
- 2. FREE STANDING COMPOSITE WALLS. LADDER DESIGN. CROSS RODS SPACED NOT MORE THAN 16 INCHES ON CENTER. CLASS B2, NOT DOPPED GALVANIZED WITH 1/8 GAUGE SIDE RODS. SIZE 2 INCHES LESS THAN NOMINAL WALL THICKNESS.
- 3. CONCRETE BLOCK LATERAL SUPPORT ANCHORS. 18 INCH THICK X 1-1/4 INCH WIDE X 16 INCH LONG. GALVANIZED WITH DOWN TURNED END. WELDED WITH 1/8 WIRE MESH WALL TIES SHALL BE 16 GAUGE HOT-DIPPED GALVANIZED WIRE MESH WITH 12 INCH OPENINGS.
- 4. WIRE MESH WALL TIES SHALL BE 16 GAUGE HOT-DIPPED GALVANIZED WIRE MESH WITH 12 INCH OPENINGS.

19. MISCELLANEOUS

A. MASONRY WALLS ARE NOT DESIGNED TO BE STABLE DURING CONSTRUCTION. THE CONTRACTOR SHALL INSTALL, IN A TIMELY MANNER TO PREVENT COLLAPSE OF THE WALLS, ADEQUATE BRACING DESIGNED TO RESIST ALL APPLICABLE LOADS OR FORCES. BRACING SHALL REMAIN IN PLACE UNTIL ALL STRUCTURAL ELEMENTS PROVIDING LATERAL SUPPORT FOR THE WALLS ARE IN PLACE AND THE WALLS HAVE ATTAINED THE SPECIFIED DESIGN STRENGTH.

20. HORIZONTAL JOINT REINFORCEMENT. WALL TIES AND ANCHOR MANUFACTURERS: HORMAN & BARNARD, DOR-UALO, NEMO. WIRE PRODUCTS CORP.

A. HORIZONTAL JOINT REINFORCEMENT:

- 1. EYE AND PRITTLE TYPE RODS SPACED NOT MORE THAN 16 INCHES ON CENTER. CLASS B2, NOT DOPPED GALVANIZED WITH 1/8 GAUGE SIDE RODS. SIZE 2 INCHES LESS THAN NOMINAL WALL THICKNESS.
- 2. FREE STANDING COMPOSITE WALLS. LADDER DESIGN. CROSS RODS SPACED NOT MORE THAN 16 INCHES ON CENTER. CLASS B2, NOT DOPPED GALVANIZED WITH 1/8 GAUGE SIDE RODS. SIZE 2 INCHES LESS THAN NOMINAL WALL THICKNESS.
- 3. CONCRETE BLOCK LATERAL SUPPORT ANCHORS. 18 INCH THICK X 1-1/4 INCH WIDE X 16 INCH LONG. GALVANIZED WITH DOWN TURNED END. WELDED WITH 1/8 WIRE MESH WALL TIES SHALL BE 16 GAUGE HOT-DIPPED GALVANIZED WIRE MESH WITH 12 INCH OPENINGS.
- 4. WIRE MESH WALL TIES SHALL BE 16 GAUGE HOT-DIPPED GALVANIZED WIRE MESH WITH 12 INCH OPENINGS.

21. MISCELLANEOUS

A. MASONRY WALLS ARE NOT DESIGNED TO BE STABLE DURING CONSTRUCTION. THE CONTRACTOR SHALL INSTALL, IN A TIMELY MANNER TO PREVENT COLLAPSE OF THE WALLS, ADEQUATE BRACING DESIGNED TO RESIST ALL APPLICABLE LOADS OR FORCES. BRACING SHALL REMAIN IN PLACE UNTIL ALL STRUCTURAL ELEMENTS PROVIDING LATERAL SUPPORT FOR THE WALLS ARE IN PLACE AND THE WALLS HAVE ATTAINED THE SPECIFIED DESIGN STRENGTH.

22. HORIZONTAL JOINT REINFORCEMENT. WALL TIES AND ANCHOR MANUFACTURERS: HORMAN & BARNARD, DOR-UALO, NEMO. WIRE PRODUCTS CORP.

A. HORIZONTAL JOINT REINFORCEMENT:

- 1. EYE AND PRITTLE TYPE

<p>1. AVAILABLE PRODUCTS SUBJECT TO COMPLIANCE WITH REQUIREMENTS PRODUCTS THAT MAY BE INCORPORATED INTO THE WORK INCLUDE, BUT ARE NOT LIMITED TO THE FOLLOWING:</p> <p>2. PRODUCTS SUBJECT TO COMPLIANCE WITH REQUIREMENTS, PROVIDE ONE OF THE FOLLOWING:</p> <p>a. PLY-TRM, INC., DURAMOD</p> <p>b. ROVAL MOULDINGS LIMITED, PRO SERIES EXTERIOR MOULDINGS</p> <p>c. VYCOM CORR. AZEK</p> <p>3. DENSITY: NOT LESS THAN 31 LB/CU. FT. (500 KG/CU. M.)</p> <p>4. HEAT DEFLECTION TEMPERATURE: NOT LESS THAN 137° F (60° C), PER ASTM D 648</p> <p>5. FLAME-SMoke INDEX: 75 OR LESS, PER ASTM E 84</p> <p>2.5 INTERIOR STANDING AND RUNNING TRIM</p> <p>A. PROVIDE TRIM PER THIS SECTION, UNLESS OTHERWISE INDICATED.</p> <p>B. SOFTWOOD LUMBER TRIM</p> <p>1. SPECIES AND GRADE: EASTERN WHITE PINE, AWI PREMIUM GRADE.</p> <p>2. MAXIMUM MOISTURE CONTENT: 15 PERCENT.</p> <p>3. FACE SURFACE: SURFACED (SMOOTH).</p> <p>4. MATERIAL: SUITABLE TO RECEIVE TRANSPARENT FINISH.</p> <p>C. HARDWOOD LUMBER TRIM</p> <p>1. SPECIES AND GRADE: SELECT WHITE BIRCH, MLL CLEAR, AWI PREMIUM GRADE.</p> <p>2. MAXIMUM MOISTURE CONTENT: 9 PERCENT.</p> <p>3. FACE SURFACE: SURFACED (SMOOTH).</p> <p>4. MATERIAL: SUITABLE TO RECEIVE TRANSPARENT FINISH.</p> <p>D. SOFTWOOD MOLDINGS: W/MPMA HW/MA 2, 6 GRADE WOOD MOLDINGS. MAKE PATTERNS INCLUDING IN W/MPMA HW 12.</p> <p>1. SPECIES AND GRADE: EASTERN WHITE PINE, AWI PREMIUM GRADE.</p> <p>2. MAXIMUM MOISTURE CONTENT: 15 PERCENT.</p> <p>3. MATERIAL: SUITABLE TO RECEIVE TRANSPARENT FINISH.</p> <p>E. HARDWOOD MOLDINGS: W/MPMA HW/MA 2, 6 GRADE WOOD MOLDINGS. MAKE PATTERNS INCLUDING IN W/MPMA HW 12.</p> <p>1. SPECIES AND GRADE: SELECT WHITE BIRCH, MLL CLEAR, AWI PREMIUM GRADE.</p> <p>2. MAXIMUM MOISTURE CONTENT: 9 PERCENT.</p> <p>3. MATERIAL: SUITABLE TO RECEIVE TRANSPARENT FINISH.</p> <p>2.6 SHEET MATERIALS</p> <p>A. PROVIDE SHEET MATERIAL PER THIS SECTION, UNLESS OTHERWISE INDICATED.</p> <p>B. INTERIOR SOFTWOOD PLYWOOD</p> <p>1. FACE SURFACE: SURFACED (SMOOTH) FINISH AND GRADE.</p> <p>2. FACE SURFACE: SURFACED (SMOOTH) FINISH AND GRADE.</p> <p>C. EXTERIOR MEDIUM DENSITY OVERLAY PLYWOOD</p> <p>1. GRADE: PS-1 45 AWI PREMIUM VENEER GRADE.</p> <p>2. VENEER CORE</p> <p>3. TYPE OF GLUE AS RECOMMENDED FOR APPLICATION.</p> <p>4. PAPER SATURATED WITH PHENOLIC RESIN SOLID FAZEPER SATURATED FAZEPER ONE SIDE ONLY AND EQUAL TO TO BE BOUND BY ROSSING FOREST PRODUCTS, FURNISH FACTORY PRIMED (3 SIDES AND EDGES).</p> <p>2.7 MISCELLANEOUS MATERIALS</p> <p>A. FOR FASTENER SPECIFICATIONS, SEE ROUGH CARPENTRY - SECTION 05 10 00.</p> <p>B. GLUE: ALUMINUM RESIN PLY, POLYURETHANE, OR RESINOLIC WOOD GLUE.</p> <p>1. USE WOOD GLUE THAT HAS A VOC CONTENT OF 30 G/L OR LESS WHEN CALCULATED ACCORDING TO 40 CFR 59.80, PART 6 (EPA METHOD 24).</p> <p>C. ACCESSORIES:</p> <p>1. LUMBER FOR BRIMS, B.L.P. AND MISCELLANEOUS USE: SOFTWOOD LAMBER OF DOUGLAS FIR, UTILITY GRADE. SIZE AS REQUIRED FOR CONDITION UNLESS SHOWN OTHERWISE.</p> <p>2. PLASTE TRIM: EXTENDED CORNER SHAPES, SMOOTH FINISH S/LOOKING SERIATED TONGUE WIDTH TO MATCH COMPLEMENT THICKNESS, COLORS AS SELECTED BY ARCHITECT.</p> <p>3. FRAMES: ALLOYED PRIMER FINISH. PRIME IN ACCORDANCE WITH MANUFACTURERS REQUIREMENT AND PER SECTION 0909 (FANTRON).</p> <p>4. WOOD FILLER: OIL BASE, TINTED TO MATCH SURFACE FINISH COLOR.</p> <p>D. HARDWARE:</p> <p>1. BMA 4156 AS FOLLOWS. ALL HARDWARE TO BE AS SHOWN ON DRAWINGS. IF NOT SHOWN PROVIDE HARDWARE AS DIRECTED BY OWNER AND/OR AS REQUIRED FOR A COMPLETE INSTALLATION.</p> <p>E. FABRICATION:</p> <p>1. FABRICATE TO AWI PREMIUM STANDARDS.</p> <p>2. SHOP ASSEMBLY WORK FOR DELIVERY TO SITE, PERMITTING PASSAGE THROUGH BUILDING OPENINGS.</p> <p>3. FIT INTERIOR EXPOSED SHEET MATERIAL EDGES WITH PLASTIC EDGING WHERE SHOWN NEVER LEAVE IN FINISHED EDGE EXPOSED TO WEAR.</p> <p>4. WHEN NECESSARY TO CUT AND FIT INTERIOR EXPOSED MATERIALS WITH AMPLE ALLOWANCE FOR CUTTING. PROVIDE TRIM FOR SCRUBING AND SITE CUTTING.</p> <p>F. SHOP FINISHING:</p> <p>1. SAND WOOD SMOOTH AND SET EXPLOD NAILS AND SCREWS.</p> <p>2. APPLY WOOD FINISH IN EXPOSED NAIL AND SCREW ENDITIONS.</p> <p>3. OIL FINISHES TO RECEIVE TRANSPARENT FINISHES. USE WOOD FILLER WHICH MATCHES SURROUNDING SURFACES AND OF TYPES RECOMMENDED FOR APPLIED FINISHES.</p> <p>4. FINISH WORK IN ACCORDANCE WITH AWI AS SHOWN ON DRAWINGS AND AS DIRECTED BY OWNER.</p>	<p>2.3 VAPOR RETARDERS</p> <p>A. POLYETHYLENE VAPOR RETARDER: ASTM D4903, 8 MILS THICK WITH MAXIMUM PERM RATING OF 1 FROM. PROVIDE PRESSURE SENSITIVE TAPE OF TYPE RECOMMENDED BY VAPOR RETARDER MANUFACTURER FOR SEALING JOINTS AND PENETRATIONS.</p> <p>2.4 PROTECTION</p> <p>A. GENERAL: PROTECT INSTALLATION AND VAPOR RETARDERS FROM DAMAGE DUE TO HARBORAL WEATHER EXPOSURE, PHYSICAL ABUSE, AND OTHER CAUSES. PROVIDE TEMPORARY COVERS OR ENCLOSURES WHERE INSULATION WILL BE SUBJECT TO ABUSE AND CANNOT BE CONCEALED AND PROTECTED BY PERMANENT CONSTRUCTION IMMEDIATELY AFTER INSTALLATION.</p> <p>3.1 INSTALLATION</p> <p>A. INSTALL INSULATION IN ACCORDANCE WITH MANUFACTURERS RECOMMENDATIONS FOR CONDITIONS OF INSTALLATION INDICATED.</p> <p>B. EXTEND INSULATION FULL THICKNESS OVER ENTIRE AREA TO BE INSULATED. CUT AND FIT TIGHTLY AROUND OBSTRUCTIONS. FILL ALL VOIDS.</p> <p>C. INSTALL INSULATION IN SINGLE LAYER OF ELECTRICAL THICKNESS. DO NOT INSTALL BROKEN BRICK BOARD PANELS OR TON BLANKET INSULATION.</p> <p>D. PROVIDE INSULATION CONTINUOUS BEHIND ELECTRICAL BOXES, CONDUIT AND PIPING AT EXTERIOR WALLS.</p> <p>E. INSTALL BLANKET TYPE INSULATION WITH TIGHT FITTING BUTT JOINTS. INSTALL FOL PACKING VAPOR BARRIER EXPOSED TO THE INTERIOR. PROVIDE SUPPLEMENTARY SUPPORT WHEN REQUIRED TO MAINTAIN INSULATION IN PERMANENT PROPER LOCATION.</p> <p>F. INSTALL BLANKET TYPE INSULATION LOCATED NEAR BOTTOM CHORD OF ROOF TRUSS OVER A WIRE MESH SUPPORT PLANE WHICH IS SECURED TO THE ROOF TRUSS MEMBER. INSTALL FOL PACKING VAPOR BARRIER EXPOSED TO THE INTERIOR. WIRE MESH TO BE FURNISHED AND INSTALLED IN ACCORDANCE WITH THE BLANKET TYPE INSULATION MANUFACTURERS RECOMMENDATIONS.</p> <p>G. INSTALL FIRESTOPPING MATERIALS IN ACCORDANCE WITH MANUFACTURERS INSTRUCTIONS TO MAINTAIN FIRE SEPARATIONS INDICATED. INSTALL FIRESTOPPING INSULATION OF PROPER SIZE AND THICKNESS WITH BRACKETS FOR SAVING AND LEAVING SPACES AS NEEDED AND NOT MORE THAN 2" ON CENTER. FILL SAFE-AREA. FILL ALL VOIDS. PROVIDE CONTINUITY OF FIRE SAFETY SYSTEMS AS INDICATED.</p> <p>C. INSULATION BOARD MANUFACTURER REQUIREMENTS</p> <p>1. EPS BOARD LISTED BY AN APPROVED AGENCY</p> <p>2. EPS BOARD MANUFACTURED UNDER ISO LICENSING AGREEMENT AND RECOGNIZED BY STG AS BEING CAPABLE OF PRODUCING EPS INSULATION BOARD TO MEET EFS REQUIREMENTS</p> <p>3. EPS BOARD LABELED WITH INFORMATION REQUIRED BY STG, THE APPROVED LISTING AGENCY, AND THE APPROVED BUILDING CODE.</p> <p>D. MOCK-UP TESTING</p> <p>1. CONSTRUCT FULL-SCALE MOCK-UP OF TYPICAL ARMATURE BARRIER AND EIFS FINISH WALL ASSEMBLY WITH SPECIFIED TOOLS AND MATERIALS AND TEST AIR AND WATER PENETRATION AND STRUCTURAL PERFORMANCE IN ACCORDANCE WITH ASTM E 263, ASTM E 331 AND ASTM E 330, RESPECTIVELY, THROUGH INDEPENDENT LABORATORY. MOCK-UP SHALL COMPLY WITH REQUIREMENTS OF PROJECT SPECIFICATIONS. WHERE MOCK-UP IS TESTED AT JOB SITE MAINTAIN APPROXIMATELY 1" CLEARANCE FROM EXTERIOR FACE. IF TESTING OFF-SITE APPROPRIATELY RECORD CONSTRUCTION DETAILS AND REQUIREMENTS OF APPROVED MOCK-UP FOR REPLICATION DURING AND AFTER CONSTRUCTION.</p> <p>E. INSPECTIONS</p> <p>1. PROVIDE INDEPENDENT THIRD PARTY INSPECTION WHERE REQUIRED BY CODE OR CONTRACT DOCUMENTS</p> <p>2. CONDUCT INSPECTIONS IN ACCORDANCE WITH CODE REQUIREMENTS AND CONTRACT DOCUMENTS</p> <p>F. DELIVERY, STORAGE AND HANDLING</p> <p>A. DELIVER ALL MATERIALS IN THEIR ORIGINAL SEALED CONTAINERS BEARING MANUFACTURERS NAME AND IDENTIFICATION OF PRODUCT</p> <p>B. PROTECT PACKAGING (PAL PRODUCTS) FROM FREEZING AND TEMPERATURES IN EXCESS OF + 118° F (50° C) STORAGE AND TRANSPORT</p> <p>C. PROTECT PORTLAND CEMENT BASED MATERIALS (PCL PRODUCTS) FROM MOISTURE AND HUMIDITY. STORE UNDER COVER OF THE GROUND IN A DRY LOCATION</p> <p>2.8 PROJECT/SITE CONDITIONS</p> <p>A. MAINTAIN AMBIENT AND SURFACE TEMPERATURES ABOVE 41° F (+ 5° C) DURING APPLICATION AND DRYING PERIOD. MINIMUM 24 HOURS AFTER APPLICATION OF ARMATURE BARRIER AND EIFS PRODUCTS</p> <p>B. PROVIDE SUPPLEMENTARY HEAT FOR INSTALLATION IN TEMPERATURES LESS THAN 40° F</p> <p>C. PROVIDE PROTECTION OF SURROUNDING AREAS AND ADJACENT SURFACES FROM APPLICATION OF PRODUCTS</p> <p>2.9 COORDINATION/SEQUENCING</p> <p>A. PROVIDE SITE GRADING SUCH THAT THE EIFS TERMINATES ABOVE GRADE A MINIMUM OF 4 INCHES (100 MM) OR AS REQUIRED BY CODE</p> <p>B. COORDINATE INSTALLATION OF FOUNDATION WATERPROOFING, ROOFING MEMBRANE, WINDOWS, DOORS AND OTHER WALL PENETRATIONS TO PROVIDE A CONTINUOUS CONNECTED AIR AND MOISTURE BARRIER</p> <p>C. PROVIDE PROTECTION OF ROUGH OPENINGS BEFORE INSTALLING WINDOWS, DOORS, AND OTHER PENETRATIONS THROUGH THE WALL</p> <p>D. INSTALL WINDOW AND DOOR HEAD FLASHING IMMEDIATELY AFTER WINDOWS AND DOORS ARE DELIVERED</p> <p>E. INSTALL DIVERSE FLASHINGS WHEREVER WATER CAN ENTER THE WALL ASSEMBLY TO DIRECT WATER TO THE EXTERIOR</p> <p>F. INSTALL SPICES OR RIE RANS FROM ARMATURE BARRIER OVER BACK LEG OF FLASHINGS, STARTER TRACKS, AND SIMILAR DETAILS TO FORM SHIELD THAT DIRECTS INCIDENTIAL WATER TO THE EXTERIOR</p> <p>G. INSTALL COPINGS AND SEALANT IMMEDIATELY AFTER INSTALLATION OF THE EIFS THROUGH PENETRATIONS THROUGH THE WALL</p> <p>H. THE EIFS SYSTEM IS APPLIED AGAINST THE BASE COAT OR PRIMED BASE COAT SURFACE</p> <p>I. STG GOLD FILL - READY MIXED COATING OF TROWEL OR TROWEL OR VANITE FOR ROUGH OPENING PROTECTION OF FRAME WALLS AND JOINT TREATMENT OF SHEATHING WHEN USED WITH STG GOLD MESH. ALSO USED AS A DETAIL COMPONENT WITH STG GOLD MESH TO SEAL OVER BACK FLANGE OF STARTER TRACK, FLASHING, AND SIMILAR SHIP LAP DETAILS</p> <p>J. SCHEDULE WORK SUCH THAT ARMATURE BARRIER IS EXPOSED TO WEATHER NO LONGER THAN 90 DAYS IF STG GOLD COAT IS USED. 90 DAYS IF WEATHER IS USED. ATTACH PENETRATIONS THROUGH THE EIFS TO STRUCTURAL SUPPORT AND PROVIDE WATER TIGHT SEAL AT PENETRATIONS</p> <p>2.10 WARRANTY</p> <p>A. PROVIDE MANUFACTURERS STANDARD WARRANTY</p> <p>2.11 MANUFACTURERS</p> <p>A. PROVIDE ARMATURE BARRIER AND EIFS COATINGS AND ACCESSORIES FROM SINGLE SOURCE MANUFACTURER OR APPROVED SUPPLIER</p> <p>B. THE FOLLOWING ARE ACCEPTABLE MANUFACTURERS:</p> <p>1. STG CORP. - ARMATURE BARRIER, EIFS</p> <p>2. PLASTIC COMPONENTS, INC. - EIFS ACCESSORIES</p> <p>2.2 ARMATURE BARRIER</p> <p>REFER TO FLUID APPLIED MEMBRANE AIR BARRIERS SECTION 07 27 20</p> <p>2.3 ADHESIVE</p> <p>A. STG TURBOSTOIK™ - ONE COMPONENT POLYURETHANE SPRAY FOAM ADHESIVE</p> <p>2.4 INSULATION BOARD</p> <p>A. STG EPS INSULATION BOARD. NOMINAL 1.8 LB/FT³ (45 KG/M³) EXPANDED POLYSTYRENE EPS INSULATION BOARD IN COMPLIANCE WITH ASTM E 432 AND ASTM C 579 TYPE 1 REQUIREMENTS AND LISTED, LABELED, AND FURNISHED IN ACCORDANCE WITH SECTION 1.6C</p> <p>2.5 BASE COAT</p> <p>A. PORTLAND CEMENT BASE COAT</p> <p>B. COMBINATION BASE COAT</p> <p>C. STG B.S PLUS - FACTORY BLENDED ONE COMPONENT POLYMER MODIFIED PORTLAND CEMENT BASED HIGH BUILD BASE COAT, ALSO USED AS A LEVELER FOR CONCRETE AND MASONRY SURFACES</p> <p>2.6 REINFORCING MESH</p> <p>A. STANDARD MESH</p> <p>1. STG MESH - NOMINAL 4.5 20x20 (15 G/M²), SYMMETRICAL, INTERLACED OPEN HEAVYWEAVE GLASS FIBER FABRIC MADE WITH ALKALINE RESISTANT COATING FOR COMPATIBILITY WITH STG MATERIALS</p> <p>2. PRIMER</p> <p>A. STORME-SAND - ACRYLIC BASED FINISHABLE PRIMER WITH SAND FOR ADHESION APPLICATION</p> <p>2.8 FINISH COAT</p> <p>A. STOLTE LOTUSMAY - ACRYLIC BASED TEXTURED MARBLE FINISH WITH GRADED MARBLE AGGREGATE AND SELF-CLEANING PROPERTIES</p> <p>2.9 JOINT MIXED INGREDIENTS</p> <p>A. WATER - CLEAN AND POTABLE</p> <p>B. PORTLAND CEMENT - TYPE 1, TYPE II, OR TYPE III IN COMPLIANCE WITH ASTM E 150</p> <p>2.10 ACCESSORIES</p> <p>A. STARTER TRACK - RIGID PVC POLY(VINYL CHLORIDE) PLASTIC TRACK PAINT, STATE AS FURNISHED BY PLASTIC COMPONENTS, INC., 601 95TH 97TH BARBARC, MAM, IL 3178 (800 327-7077)</p> <p>B. STG CORNER BEAD STANDARD - ONE COMPONENT PVC POLY(VINYL CHLORIDE) ACCESSORY WITH INTEGRAL REINFORCING MESH FOR OUTSIDE CORNER REINFORCEMENT</p> <p>C. STG DRIP EDGE STANDARD - ONE COMPONENT PVC POLY(VINYL CHLORIDE) ACCESSORY WITH INTEGRAL REINFORCING MESH THAT CREATES A DRY LEAK EDGE AND PLASTER DETAIL</p> <p>2.11 MIXING</p> <p>A. STG GOLD COAT - MIX WITH A CLEAN, RUST-FREE HIGH SPEED MIXER TO A UNIFORM CONSISTENCY</p> <p>B. STG B.S PLUS - MIX RATIO WITH WATER: 5.65 QUARTS (4.74 L) OF WATER PER 47 POUND (21.3KG) BAG OF STG B.S PLUS. FOUR WATER INTO A CLEAN MIXING PAIL. ADD STG B.S PLUS MIX TO A UNIFORM CONSISTENCY. MAKE UP TO APPROXIMATELY 5 MINUTES. ADJUST MIX NEEDED WITH ADDITIONAL STG B.S PLUS AS NEEDED. KEEP MIX RATIO CONSISTENT. DO NOT EXCEED MAXIMUM WATER AMOUNT IN MIX RATIO.</p> <p>C. STOLTE LOTUSMAY - MIX WITH A CLEAN, RUST-FREE HIGH SPEED MIXER TO A UNIFORM CONSISTENCY. A SMALL AMOUNT OF WATER MAY BE ADDED TO ADJUST WORKABILITY OF THE MIXTURE. DO NOT ADD WATER TO AMOUNT NEEDED TO ACHIEVE THE FINISH TEXTURE.</p> <p>D. MIX ONLY AS MUCH MATERIAL AS CAN BE READY TO USE.</p> <p>E. DO NOT USE ANTIFREEZE COMPOUNDS OR OTHER ADDITIVES</p>	<p>3.2 EXAMINATION</p> <p>1. INSPECT SHEATHING APPLICATION FOR COMPLIANCE WITH APPLICABLE REQUIREMENT AND INSTALLATION IN CONFORMANCE WITH SPECIFICATION AND MANUFACTURER REQUIREMENTS</p> <p>2. WHERE A FIRE RESISTANCE RATING IS REQUIRED BY CODE, THE EFS OVER A RATED CONCRETE OR CONCRETE MASONRY ASSEMBLY, LIMIT USE OVER RATED GRADE AND EXPOSURE TO NON-LOAD BEARING ASSEMBLY. EFS IS CONSIDERED NOT TO BE DETRACT FROM THE FIRE RESISTANCE OF THE RATED ASSEMBLY. MAXIMUM ALLOWABLE EPS THICKNESS: 4 INCHES (102 MM)</p> <p>3. REFER TO MANUFACTURERS TESTING OR APPLICABLE CODE COMPLIANCE REPORT FOR OTHER LIMITATIONS THAT MAY APPLY.</p> <p>1.5 PERFORMANCE REQUIREMENTS</p> <p>A. COMPLY WITH ASTM E 2370 (ARMATURE BARRIER) AND ASTM E 2386 (EIFS)</p> <p>1.6 QUALITY ASSURANCE</p> <p>A. MANUFACTURER REQUIREMENTS</p> <p>1. MEMBER IN GOOD STANDING OF THE EIFS INDUSTRY MEMBERS ASSOCIATION (EIMA)</p> <p>2. ARMATURE BARRIER AND EIFS MANUFACTURER FOR A MINIMUM OF THIRTY (30) YEARS</p> <p>3. MANUFACTURING FACILITIES ISO 9001:2008 CERTIFIED QUALITY SYSTEM AND ISO 14001:2004 CERTIFIED ENVIRONMENTAL MANAGEMENT SYSTEM</p> <p>B. CONTRACTOR REQUIREMENTS</p> <p>1. ENGAGED IN APPLICATION OF SIMILAR SYSTEMS FOR A MINIMUM OF THREE (3) YEARS</p> <p>2. KNOWLEDGEABLE IN THE PROPER USE AND HANDLING OF STG MATERIALS</p> <p>3. EMPLOY OF SKILLED MECHANICS WHO ARE EXPERIENCED AND KNOWLEDGEABLE IN ARMATURE BARRIER AND EIFS APPLICATION, AND FAMILIAR WITH THE REQUIREMENTS OF THE SPECIFIED WORK</p> <p>4. SUCCESSFUL COMPLETION OF MINIMUM OF THREE (3) PROJECTS OF SIMILAR SIZE AND COMPLEXITY TO THE SPECIFIED PROJECT</p> <p>5. PROVIDE THE PROPER EQUIPMENT, MANPOWER AND SUPERVISION ON THE JOB SITE TO INSTALL THE SYSTEM IN COMPLIANCE WITH STG PUBLISHED SPECIFICATIONS AND DESIGN AND PROJECT PLANS AND SPECIFICATIONS</p> <p>C. INSULATION BOARD MANUFACTURER REQUIREMENTS</p> <p>1. EPS BOARD LISTED BY AN APPROVED AGENCY</p> <p>2. EPS BOARD MANUFACTURED UNDER ISO LICENSING AGREEMENT AND RECOGNIZED BY STG AS BEING CAPABLE OF PRODUCING EPS INSULATION BOARD TO MEET EFS REQUIREMENTS</p> <p>3. EPS BOARD LABELED WITH INFORMATION REQUIRED BY STG, THE APPROVED LISTING AGENCY, AND THE APPROVED BUILDING CODE.</p> <p>D. MOCK-UP TESTING</p> <p>1. CONSTRUCT FULL-SCALE MOCK-UP OF TYPICAL ARMATURE BARRIER AND EIFS FINISH WALL ASSEMBLY WITH SPECIFIED TOOLS AND MATERIALS AND TEST AIR AND WATER PENETRATION AND STRUCTURAL PERFORMANCE IN ACCORDANCE WITH ASTM E 263, ASTM E 331 AND ASTM E 330, RESPECTIVELY, THROUGH INDEPENDENT LABORATORY. MOCK-UP SHALL COMPLY WITH REQUIREMENTS OF PROJECT SPECIFICATIONS. WHERE MOCK-UP IS TESTED AT JOB SITE MAINTAIN APPROXIMATELY 1" CLEARANCE FROM EXTERIOR FACE. IF TESTING OFF-SITE APPROPRIATELY RECORD CONSTRUCTION DETAILS AND REQUIREMENTS OF APPROVED MOCK-UP FOR REPLICATION DURING AND AFTER CONSTRUCTION.</p> <p>E. INSPECTIONS</p> <p>1. PROVIDE INDEPENDENT THIRD PARTY INSPECTION WHERE REQUIRED BY CODE OR CONTRACT DOCUMENTS</p> <p>2. CONDUCT INSPECTIONS IN ACCORDANCE WITH CODE REQUIREMENTS AND CONTRACT DOCUMENTS</p> <p>F. DELIVERY, STORAGE AND HANDLING</p> <p>A. DELIVER ALL MATERIALS IN THEIR ORIGINAL SEALED CONTAINERS BEARING MANUFACTURERS NAME AND IDENTIFICATION OF PRODUCT</p> <p>B. PROTECT PACKAGING (PAL PRODUCTS) FROM FREEZING AND TEMPERATURES IN EXCESS OF + 118° F (50° C) STORAGE AND TRANSPORT</p> <p>C. PROTECT PORTLAND CEMENT BASED MATERIALS (PCL PRODUCTS) FROM MOISTURE AND HUMIDITY. STORE UNDER COVER OF THE GROUND IN A DRY LOCATION</p> <p>2.8 PROJECT/SITE CONDITIONS</p> <p>A. MAINTAIN AMBIENT AND SURFACE TEMPERATURES ABOVE 41° F (+ 5° C) DURING APPLICATION AND DRYING PERIOD. MINIMUM 24 HOURS AFTER APPLICATION OF ARMATURE BARRIER AND EIFS PRODUCTS</p> <p>B. PROVIDE SUPPLEMENTARY HEAT FOR INSTALLATION IN TEMPERATURES LESS THAN 40° F</p> <p>C. PROVIDE PROTECTION OF SURROUNDING AREAS AND ADJACENT SURFACES FROM APPLICATION OF PRODUCTS</p> <p>2.9 COORDINATION/SEQUENCING</p> <p>A. PROVIDE SITE GRADING SUCH THAT THE EIFS TERMINATES ABOVE GRADE A MINIMUM OF 4 INCHES (100 MM) OR AS REQUIRED BY CODE</p> <p>B. COORDINATE INSTALLATION OF FOUNDATION WATERPROOFING, ROOFING MEMBRANE, WINDOWS, DOORS AND OTHER WALL PENETRATIONS TO PROVIDE A CONTINUOUS CONNECTED AIR AND MOISTURE BARRIER</p> <p>C. PROVIDE PROTECTION OF ROUGH OPENINGS BEFORE INSTALLING WINDOWS, DOORS, AND OTHER PENETRATIONS THROUGH THE WALL</p> <p>D. INSTALL WINDOW AND DOOR HEAD FLASHING IMMEDIATELY AFTER WINDOWS AND DOORS ARE DELIVERED</p> <p>E. INSTALL DIVERSE FLASHINGS WHEREVER WATER CAN ENTER THE WALL ASSEMBLY TO DIRECT WATER TO THE EXTERIOR</p> <p>F. INSTALL SPICES OR RIE RANS FROM ARMATURE BARRIER OVER BACK LEG OF FLASHINGS, STARTER TRACKS, AND SIMILAR DETAILS TO FORM SHIELD THAT DIRECTS INCIDENTIAL WATER TO THE EXTERIOR</p> <p>G. INSTALL COPINGS AND SEALANT IMMEDIATELY AFTER INSTALLATION OF THE EIFS THROUGH PENETRATIONS THROUGH THE WALL</p> <p>H. THE EIFS SYSTEM IS APPLIED AGAINST THE BASE COAT OR PRIMED BASE COAT SURFACE</p> <p>I. STG GOLD FILL - READY MIXED COATING OF TROWEL OR TROWEL OR VANITE FOR ROUGH OPENING PROTECTION OF FRAME WALLS AND JOINT TREATMENT OF SHEATHING WHEN USED WITH STG GOLD MESH. ALSO USED AS A DETAIL COMPONENT WITH STG GOLD MESH TO SEAL OVER BACK FLANGE OF STARTER TRACK, FLASHING, AND SIMILAR SHIP LAP DETAILS</p> <p>J. SCHEDULE WORK SUCH THAT ARMATURE BARRIER IS EXPOSED TO WEATHER NO LONGER THAN 90 DAYS IF STG GOLD COAT IS USED. 90 DAYS IF WEATHER IS USED. ATTACH PENETRATIONS THROUGH THE EIFS TO STRUCTURAL SUPPORT AND PROVIDE WATER TIGHT SEAL AT PENETRATIONS</p> <p>2.10 WARRANTY</p> <p>A. PROVIDE MANUFACTURERS STANDARD WARRANTY</p> <p>2.11 MANUFACTURERS</p> <p>A. PROVIDE ARMATURE BARRIER AND EIFS COATINGS AND ACCESSORIES FROM SINGLE SOURCE MANUFACTURER OR APPROVED SUPPLIER</p> <p>B. THE FOLLOWING ARE ACCEPTABLE MANUFACTURERS:</p> <p>1. STG CORP. - ARMATURE BARRIER, EIFS</p> <p>2. PLASTIC COMPONENTS, INC. - EIFS ACCESSORIES</p> <p>2.2 ARMATURE BARRIER</p> <p>REFER TO FLUID APPLIED MEMBRANE AIR BARRIERS SECTION 07 27 20</p> <p>2.3 ADHESIVE</p> <p>A. STG TURBOSTOIK™ - ONE COMPONENT POLYURETHANE SPRAY FOAM ADHESIVE</p> <p>2.4 INSULATION BOARD</p> <p>A. STG EPS INSULATION BOARD. NOMINAL 1.8 LB/FT³ (45 KG/M³) EXPANDED POLYSTYRENE EPS INSULATION BOARD IN COMPLIANCE WITH ASTM E 432 AND ASTM C 579 TYPE 1 REQUIREMENTS AND LISTED, LABELED, AND FURNISHED IN ACCORDANCE WITH SECTION 1.6C</p> <p>2.5 BASE COAT</p> <p>A. PORTLAND CEMENT BASE COAT</p> <p>B. COMBINATION BASE COAT</p> <p>C. STG B.S PLUS - FACTORY BLENDED ONE COMPONENT POLYMER MODIFIED PORTLAND CEMENT BASED HIGH BUILD BASE COAT, ALSO USED AS A LEVELER FOR CONCRETE AND MASONRY SURFACES</p> <p>2.6 REINFORCING MESH</p> <p>A. STANDARD MESH</p> <p>1. STG MESH - NOMINAL 4.5 20x20 (15 G/M²), SYMMETRICAL, INTERLACED OPEN HEAVYWEAVE GLASS FIBER FABRIC MADE WITH ALKALINE RESISTANT COATING FOR COMPATIBILITY WITH STG MATERIALS</p> <p>2. PRIMER</p> <p>A. STORME-SAND - ACRYLIC BASED FINISHABLE PRIMER WITH SAND FOR ADHESION APPLICATION</p> <p>2.8 FINISH COAT</p> <p>A. STOLTE LOTUSMAY - ACRYLIC BASED TEXTURED MARBLE FINISH WITH GRADED MARBLE AGGREGATE AND SELF-CLEANING PROPERTIES</p> <p>2.9 JOINT MIXED INGREDIENTS</p> <p>A. WATER - CLEAN AND POTABLE</p> <p>B. PORTLAND CEMENT - TYPE 1, TYPE II, OR TYPE III IN COMPLIANCE WITH ASTM E 150</p> <p>2.10 ACCESSORIES</p> <p>A. STARTER TRACK - RIGID PVC POLY(VINYL CHLORIDE) PLASTIC TRACK PAINT, STATE AS FURNISHED BY PLASTIC COMPONENTS, INC., 601 95TH 97TH BARBARC, MAM, IL 3178 (800 327-7077)</p> <p>B. STG CORNER BEAD STANDARD - ONE COMPONENT PVC POLY(VINYL CHLORIDE) ACCESSORY WITH INTEGRAL REINFORCING MESH FOR OUTSIDE CORNER REINFORCEMENT</p> <p>C. STG DRIP EDGE STANDARD - ONE COMPONENT PVC POLY(VINYL CHLORIDE) ACCESSORY WITH INTEGRAL REINFORCING MESH THAT CREATES A DRY LEAK EDGE AND PLASTER DETAIL</p> <p>2.11 MIXING</p> <p>A. STG GOLD COAT - MIX WITH A CLEAN, RUST-FREE HIGH SPEED MIXER TO A UNIFORM CONSISTENCY</p> <p>B. STG B.S PLUS - MIX RATIO WITH WATER: 5.65 QUARTS (4.74 L) OF WATER PER 47 POUND (21.3KG) BAG OF STG B.S PLUS. FOUR WATER INTO A CLEAN MIXING PAIL. ADD STG B.S PLUS MIX TO A UNIFORM CONSISTENCY. MAKE UP TO APPROXIMATELY 5 MINUTES. ADJUST MIX NEEDED WITH ADDITIONAL STG B.S PLUS AS NEEDED. KEEP MIX RATIO CONSISTENT. DO NOT EXCEED MAXIMUM WATER AMOUNT IN MIX RATIO.</p> <p>C. STOLTE LOTUSMAY - MIX WITH A CLEAN, RUST-FREE HIGH SPEED MIXER TO A UNIFORM CONSISTENCY. A SMALL AMOUNT OF WATER MAY BE ADDED TO ADJUST WORKABILITY OF THE MIXTURE. DO NOT ADD WATER TO AMOUNT NEEDED TO ACHIEVE THE FINISH TEXTURE.</p> <p>D. MIX ONLY AS MUCH MATERIAL AS CAN BE READY TO USE.</p> <p>E. DO NOT USE ANTIFREEZE COMPOUNDS OR OTHER ADDITIVES</p>	<p>3.3 ACCEPTABLE INSTALLERS</p> <p>A. PREQUALIFY UNDER QUALITY ASSURANCE REQUIREMENTS OF THIS SPECIFICATION (SECTION 1.6 B)</p> <p>3.2 EXAMINATION</p> <p>1. INSPECT SHEATHING APPLICATION FOR COMPLIANCE WITH APPLICABLE REQUIREMENT AND INSTALLATION IN CONFORMANCE WITH SPECIFICATION AND MANUFACTURER REQUIREMENTS</p> <p>2. WHERE A FIRE RESISTANCE RATING IS REQUIRED BY CODE, THE EFS OVER A RATED CONCRETE OR CONCRETE MASONRY ASSEMBLY, LIMIT USE OVER RATED GRADE AND EXPOSURE TO NON-LOAD BEARING ASSEMBLY. EFS IS CONSIDERED NOT TO BE DETRACT FROM THE FIRE RESISTANCE OF THE RATED ASSEMBLY. MAXIMUM ALLOWABLE EPS THICKNESS: 4 INCHES (102 MM)</p> <p>3. REFER TO MANUFACTURERS TESTING OR APPLICABLE CODE COMPLIANCE REPORT FOR OTHER LIMITATIONS THAT MAY APPLY.</p> <p>1.5 PERFORMANCE REQUIREMENTS</p> <p>A. COMPLY WITH ASTM E 2370 (ARMATURE BARRIER) AND ASTM E 2386 (EIFS)</p> <p>1.6 QUALITY ASSURANCE</p> <p>A. MANUFACTURER REQUIREMENTS</p> <p>1. MEMBER IN GOOD STANDING OF THE EIFS INDUSTRY MEMBERS ASSOCIATION (EIMA)</p> <p>2. ARMATURE BARRIER AND EIFS MANUFACTURER FOR A MINIMUM OF THIRTY (30) YEARS</p> <p>3. MANUFACTURING FACILITIES ISO 9001:2008 CERTIFIED QUALITY SYSTEM AND ISO 14001:2004 CERTIFIED ENVIRONMENTAL MANAGEMENT SYSTEM</p> <p>B. CONTRACTOR REQUIREMENTS</p> <p>1. ENGAGED IN APPLICATION OF SIMILAR SYSTEMS FOR A MINIMUM OF THREE (3) YEARS</p> <p>2. KNOWLEDGEABLE IN THE PROPER USE AND HANDLING OF STG MATERIALS</p> <p>3. EMPLOY OF SKILLED MECHANICS WHO ARE EXPERIENCED AND KNOWLEDGEABLE IN ARMATURE BARRIER AND EIFS APPLICATION, AND FAMILIAR WITH THE REQUIREMENTS OF THE SPECIFIED WORK</p> <p>4. SUCCESSFUL COMPLETION OF MINIMUM OF THREE (3) PROJECTS OF SIMILAR SIZE AND COMPLEXITY TO THE SPECIFIED PROJECT</p> <p>5. PROVIDE THE PROPER EQUIPMENT, MANPOWER AND SUPERVISION ON THE JOB SITE TO INSTALL THE SYSTEM IN COMPLIANCE WITH STG PUBLISHED SPECIFICATIONS AND DESIGN AND PROJECT PLANS AND SPECIFICATIONS</p> <p>C. INSULATION BOARD MANUFACTURER REQUIREMENTS</p> <p>1. EPS BOARD LISTED BY AN APPROVED AGENCY</p> <p>2. EPS BOARD MANUFACTURED UNDER ISO LICENSING AGREEMENT AND RECOGNIZED BY STG AS BEING CAPABLE OF PRODUCING EPS INSULATION BOARD TO MEET EFS REQUIREMENTS</p> <p>3. EPS BOARD LABELED WITH INFORMATION REQUIRED BY STG, THE APPROVED LISTING AGENCY, AND THE APPROVED BUILDING CODE.</p> <p>D. MOCK-UP TESTING</p> <p>1. CONSTRUCT FULL-SCALE MOCK-UP OF TYPICAL ARMATURE BARRIER AND EIFS FINISH WALL ASSEMBLY WITH SPECIFIED TOOLS AND MATERIALS AND TEST AIR AND WATER PENETRATION AND STRUCTURAL PERFORMANCE IN ACCORDANCE WITH ASTM E 263, ASTM E 331 AND ASTM E 330, RESPECTIVELY, THROUGH INDEPENDENT LABORATORY. MOCK-UP SHALL COMPLY WITH REQUIREMENTS OF PROJECT SPECIFICATIONS. WHERE MOCK-UP IS TESTED AT JOB SITE MAINTAIN APPROXIMATELY 1" CLEARANCE FROM EXTERIOR FACE. IF TESTING OFF-SITE APPROPRIATELY RECORD CONSTRUCTION DETAILS AND REQUIREMENTS OF APPROVED MOCK-UP FOR REPLICATION DURING AND AFTER CONSTRUCTION.</p> <p>E. INSPECTIONS</p> <p>1. PROVIDE INDEPENDENT THIRD PARTY INSPECTION WHERE REQUIRED BY CODE OR CONTRACT DOCUMENTS</p> <p>2. CONDUCT INSPECTIONS IN ACCORDANCE WITH CODE REQUIREMENTS AND CONTRACT DOCUMENTS</p> <p>F. DELIVERY, STORAGE AND HANDLING</p> <p>A. DELIVER ALL MATERIALS IN THEIR ORIGINAL SEALED CONTAINERS BEARING MANUFACTURERS NAME AND IDENTIFICATION OF PRODUCT</p> <p>B. PROTECT PACKAGING (PAL PRODUCTS) FROM FREEZING AND TEMPERATURES IN EXCESS OF + 118° F (50° C) STORAGE AND TRANSPORT</p> <p>C. PROTECT PORTLAND CEMENT BASED MATERIALS (PCL PRODUCTS) FROM MOISTURE AND HUMIDITY. STORE UNDER COVER OF THE GROUND IN A DRY LOCATION</p> <p>2.8 PROJECT/SITE CONDITIONS</p> <p>A. MAINTAIN AMBIENT AND SURFACE TEMPERATURES ABOVE 41° F (+ 5° C) DURING APPLICATION AND DRYING PERIOD. MINIMUM 24 HOURS AFTER APPLICATION OF ARMATURE BARRIER AND EIFS PRODUCTS</p> <p>B. PROVIDE SUPPLEMENTARY HEAT FOR INSTALLATION IN TEMPERATURES LESS THAN 40° F</p> <p>C. PROVIDE PROTECTION OF SURROUNDING AREAS AND ADJACENT SURFACES FROM APPLICATION OF PRODUCTS</p> <p>2.9 COORDINATION/SEQUENCING</p> <p>A. PROVIDE SITE GRADING SUCH THAT THE EIFS TERMINATES ABOVE GRADE A MINIMUM OF 4 INCHES (100 MM) OR AS REQUIRED BY CODE</p> <p>B. COORDINATE INSTALLATION OF FOUNDATION WATERPROOFING, ROOFING MEMBRANE, WINDOWS, DOORS AND OTHER WALL PENETRATIONS TO PROVIDE A CONTINUOUS CONNECTED AIR AND MOISTURE BARRIER</p> <p>C. PROVIDE PROTECTION OF ROUGH OPENINGS BEFORE INSTALLING WINDOWS, DOORS, AND OTHER PENETRATIONS THROUGH THE WALL</p> <p>D. INSTALL WINDOW AND DOOR HEAD FLASHING IMMEDIATELY AFTER WINDOWS AND DOORS ARE DELIVERED</p> <p>E. INSTALL DIVERSE FLASHINGS WHEREVER WATER CAN ENTER THE WALL ASSEMBLY TO DIRECT WATER TO THE EXTERIOR</p> <p>F. INSTALL SPICES OR RIE RANS FROM ARMATURE BARRIER OVER BACK LEG OF FLASHINGS, STARTER TRACKS, AND SIMILAR DETAILS TO FORM SHIELD THAT DIRECTS INCIDENTIAL WATER TO THE EXTERIOR</p> <p>G. INSTALL COPINGS AND SEALANT IMMEDIATELY AFTER INSTALLATION OF THE EIFS THROUGH PENETRATIONS THROUGH THE WALL</p> <p>H. THE EIFS SYSTEM IS APPLIED AGAINST THE BASE COAT OR PRIMED BASE COAT SURFACE</p> <p>I. STG GOLD FILL - READY MIXED COATING OF TROWEL OR TROWEL OR VANITE FOR ROUGH OPENING PROTECTION OF FRAME WALLS AND JOINT TREATMENT OF SHEATHING WHEN USED WITH STG GOLD MESH. ALSO USED AS A DETAIL COMPONENT WITH STG GOLD MESH TO SEAL OVER BACK FLANGE OF STARTER TRACK, FLASHING, AND SIMILAR SHIP LAP DETAILS</p> <p>J. SCHEDULE WORK SUCH THAT ARMATURE BARRIER IS EXPOSED TO WEATHER NO LONGER THAN 90 DAYS IF STG GOLD COAT IS USED. 90 DAYS IF WEATHER IS USED. ATTACH PENETRATIONS THROUGH THE EIFS TO STRUCTURAL SUPPORT AND PROVIDE WATER TIGHT SEAL AT PENETRATIONS</p> <p>2.10 WARRANTY</p> <p>A. PROVIDE MANUFACTURERS STANDARD WARRANTY</p> <p>2.11 MANUFACTURERS</p> <p>A. PROVIDE ARMATURE BARRIER AND EIFS COATINGS AND ACCESSORIES FROM SINGLE SOURCE MANUFACTURER OR APPROVED SUPPLIER</p> <p>B. THE FOLLOWING ARE ACCEPTABLE MANUFACTURERS:</p> <p>1. STG CORP. - ARMATURE BARRIER, EIFS</p> <p>2. PLASTIC COMPONENTS, INC. - EIFS ACCESSORIES</p> <p>2.2 ARMATURE BARRIER</p> <p>REFER TO FLUID APPLIED MEMBRANE AIR BARRIERS SECTION 07 27 20</p> <p>2.3 ADHESIVE</p> <p>A. STG TURBOSTOIK™ - ONE COMPONENT POLYURETHANE SPRAY FOAM ADHESIVE</p> <p>2.4 INSULATION BOARD</p> <p>A. STG EPS INSULATION BOARD. NOMINAL 1.8 LB/FT³ (45 KG/M³) EXPANDED POLYSTYRENE EPS INSULATION BOARD IN COMPLIANCE WITH ASTM E 432 AND ASTM C 579 TYPE 1 REQUIREMENTS AND LISTED, LABELED, AND FURNISHED IN ACCORDANCE WITH SECTION 1.6C</p> <p>2.5 BASE COAT</p> <p>A. PORTLAND CEMENT BASE COAT</p> <p>B. COMBINATION BASE COAT</p> <p>C. STG B.S PLUS - FACTORY BLENDED ONE COMPONENT POLYMER MODIFIED PORTLAND CEMENT BASED HIGH BUILD BASE COAT, ALSO USED AS A LEVELER FOR CONCRETE AND MASONRY SURFACES</p> <p>2.6 REINFORCING MESH</p> <p>A. STANDARD MESH</p> <p>1. STG MESH - NOMINAL 4.5 20x20 (15 G/M²), SYMMETRICAL, INTERLACED OPEN HEAVYWEAVE GLASS FIBER FABRIC MADE WITH ALKALINE RESISTANT COATING FOR COMPATIBILITY WITH STG MATERIALS</p> <p>2. PRIMER</p> <p>A. STORME-SAND - ACRYLIC BASED FINISHABLE PRIMER WITH SAND FOR ADHESION APPLICATION</p> <p>2.8 FINISH COAT</p> <p>A. STOLTE LOTUSMAY - ACRYLIC BASED TEXTURED MARBLE FINISH WITH GRADED MARBLE AGGREGATE AND SELF-CLEANING PROPERTIES</p> <p>2.9 JOINT MIXED INGREDIENTS</p> <p>A. WATER - CLEAN AND POTABLE</p> <p>B. PORTLAND CEMENT - TYPE 1, TYPE II, OR TYPE III IN COMPLIANCE WITH ASTM E 150</p> <p>2.10 ACCESSORIES</p> <p>A. STARTER TRACK - RIGID PVC POLY(VINYL CHLORIDE) PLASTIC TRACK PAINT, STATE AS FURNISHED BY PLASTIC COMPONENTS, INC., 601 95TH 97TH BARBARC, MAM, IL 3178 (800 327-7077)</p> <p>B. STG CORNER BEAD STANDARD - ONE COMPONENT PVC POLY(VINYL CHLORIDE) ACCESSORY WITH INTEGRAL REINFORCING MESH FOR OUTSIDE CORNER REINFORCEMENT</p> <p>C. STG DRIP EDGE STANDARD - ONE COMPONENT PVC POLY(VINYL CHLORIDE) ACCESSORY WITH INTEGRAL REINFORCING MESH THAT CREATES A DRY LEAK EDGE AND PLASTER DETAIL</p> <p>2.11 MIXING</p> <p>A. STG GOLD COAT - MIX WITH A CLEAN, RUST-FREE HIGH SPEED MIXER TO A UNIFORM CONSISTENCY</p> <p>B. STG B.S PLUS - MIX RATIO WITH WATER: 5.65 QUARTS (4.74 L) OF WATER PER 47 POUND (21.3KG) BAG OF STG B.S PLUS. FOUR WATER INTO A CLEAN MIXING PAIL. ADD STG B.S PLUS MIX TO A UNIFORM CONSISTENCY. MAKE UP TO APPROXIMATELY 5 MINUTES. ADJUST MIX NEEDED WITH ADDITIONAL STG B.S PLUS AS NEEDED. KEEP MIX RATIO CONSISTENT. DO NOT EXCEED MAXIMUM WATER AMOUNT IN MIX RATIO.</p> <p>C. STOLTE LOTUSMAY - MIX WITH A CLEAN, RUST-FREE HIGH SPEED MIXER TO A UNIFORM CONSISTENCY. A SMALL AMOUNT OF WATER MAY BE ADDED TO ADJUST WORKABILITY OF THE MIXTURE. DO NOT ADD WATER TO AMOUNT NEEDED TO ACHIEVE THE FINISH TEXTURE.</p> <p>D. MIX ONLY AS MUCH MATERIAL AS CAN BE READY TO USE.</p> <p>E. DO NOT USE ANTIFREEZE COMPOUNDS OR OTHER ADDITIVES</p>	<p>3.4 INSTALLATION</p> <p>A. TRANSITION DETAILING</p> <p>1. DETAIL TRANSITION AREAS WITH STG RAPOURCOAT OR STG RAPOURCOAT TRANSITION MEMBRANE TO PROVIDE A CONTINUOUS AIR TIGHT MEMBRANE. FOR ILLUSTRATION OF INSTALLATION, REFER TO STG GUIDE DETAILS AND STG RAPOURCOAT INSTALLATION GUIDE FOR STG RAPOURCOAT TRANSITION MEMBRANE INSTALLATION GUIDE (WWW.STGCOOP.COM)</p> <p>2. ROUGH OPENING</p> <p>1. STG GOLD FILL WITH STG GOLD MESH - APPLY 9 INCH (229 MM) WIDE STG GOLD FILL WITH STG GOLD MESH THROUGH OPENINGS. IMMEDIATELY APPLY STG GOLD FILL BY SPRAY OR TROWEL OVER THE MESH AND AGAIN WITH A TROWEL TO CREATE A SMOOTH SURFACE THAT COMPLETELY COVERS THE MESH REFER TO STG DETAIL 2.01.20.00.</p> <p>2. SHEATHING JOINT TREATMENT</p> <p>1. STG GOLD FILL WITH STG GOLD MESH - PLACE 4 INCH (102 MM) WIDE MESH CENTERED AND TOLERANCE IN AND OUT THESE CORNERS. IMMEDIATELY APPLY STG GOLD FILL BY SPRAY OR TROWEL AND SPREAD WITH A TROWEL TO CREATE A SMOOTH SURFACE THAT COMPLETELY COVERS THE MESH</p> <p>2. ARMATURE BARRIER COATING INSTALLATION</p> <p>1. PAINTWOOD AND OTHER SHEATHING MATERIALS WATERPROOF COATING BY SPRAY OR ROLLER OVER SHEATHING SURFACE, INCLUDING THE DETAIL MESH AT CORNERS OF WINDOWS, DOORS, AND ALL OTHER PENETRATIONS THROUGH THE SYSTEM. EMBED THE STRIPS IN WET BASE COAT AND TROWEL FROM THE CENTER TO THE EDGES OF THE MESH TO A UNIFORM THICKNESS OF APPROXIMATELY 1/8 INCH (3 MM). IMMEDIATELY PLACE THE ACCESSORY DIRECTLY TO THE DETAIL MESH AND IMMEDIATELY PLACE THE ACCESSORY DIRECTLY TO THE DETAIL MESH AND IMMEDIATELY PLACE THE ACCESSORY DIRECTLY TO THE DETAIL MESH AND IMMEDIATELY PLACE THE ACCESSORY DIRECTLY TO THE DETAIL MESH. IMMEDIATELY PLACE THE ACCESSORY DIRECTLY TO THE DETAIL MESH AND IMMEDIATELY PLACE THE ACCESSORY DIRECTLY TO THE DETAIL MESH. IMMEDIATELY PLACE THE ACCESSORY DIRECTLY TO THE DETAIL MESH AND IMMEDIATELY PLACE THE ACCESSORY DIRECTLY TO THE DETAIL MESH.</p> <p>3. EIFS COATING</p> <p>1. COORDINATE INSTALLATION OF CONNECTING AIR BARRIER COMPONENTS WITH OTHER TRADES TO PROVIDE A CONTINUOUS AIR TIGHT MEMBRANE</p> <p>2. COORDINATE INSTALLATION OF FLASHING AND OTHER MOISTURE PROTECTION COMPONENTS WITH OTHER TRADES TO ACHIEVE COMPLETE MOISTURE PROTECTION SUCH THAT WATER IS DIRECTED AWAY FROM THE EXTERIOR, NOT INTO THE WALL ASSEMBLY, AND DRAINED TO THE EXTERIOR AT SOURCE OF LEAKS. WINDOW AND DOOR HEAD FLASHINGS AND PENETRATIONS THROUGH THE WALL ASSEMBLY</p> <p>3. SPLICE-HEAD FLASHINGS ABOVE WINDOWS, DOORS, FLOOR JOISTS, AND OTHER PENETRATIONS THROUGH THE WALL ASSEMBLY TO DIRECT WATER TO THE EXTERIOR</p> <p>4. STG GOLD FILL WITH STG GOLD MESH - PLACE 4 INCH (102 MM) WIDE MESH CENTERED AND TOLERANCE IN AND OUT THESE CORNERS. IMMEDIATELY APPLY STG GOLD FILL BY SPRAY OR TROWEL AND SPREAD WITH A TROWEL TO CREATE A SMOOTH SURFACE THAT COMPLETELY COVERS THE MESH</p> <p>5. ULTRA HIGH IMPACT MESH WITH STG GOLD MESH - PLACE 4 INCH (102 MM) WIDE MESH CENTERED AND TOLERANCE IN AND OUT THESE CORNERS. IMMEDIATELY APPLY STG GOLD FILL BY SPRAY OR TROWEL AND SPREAD WITH A TROWEL TO CREATE A SMOOTH SURFACE THAT COMPLETELY COVERS THE MESH</p> <p>6. ARMATURE BARRIER COATING INSTALLATION</p> <p>1. PAINTWOOD AND OTHER SHEATHING MATERIALS WATERPROOF COATING BY SPRAY OR ROLLER OVER SHEATHING SURFACE, INCLUDING THE DETAIL MESH AT CORNERS OF WINDOWS, DOORS, AND ALL OTHER PENETRATIONS THROUGH THE SYSTEM. EMBED THE STRIPS IN WET BASE COAT AND TROWEL FROM THE CENTER TO THE EDGES OF THE MESH TO A UNIFORM THICKNESS OF APPROXIMATELY 1/8 INCH (3 MM). IMMEDIATELY PLACE THE ACCESSORY DIRECTLY TO THE DETAIL MESH AND IMMEDIATELY PLACE THE ACCESSORY DIRECTLY TO THE DETAIL MESH. IMMEDIATELY PLACE THE ACCESSORY DIRECTLY TO THE DETAIL MESH AND IMMEDIATELY PLACE THE ACCESSORY DIRECTLY TO THE DETAIL MESH.</p> <p>3. EIFS COATING</p> <p>1. COORDINATE INSTALLATION OF CONNECTING AIR BARRIER COMPONENTS WITH OTHER TRADES TO PROVIDE A CONTINUOUS AIR TIGHT MEMBRANE</p> <p>2. COORDINATE INSTALLATION OF FLASHING AND OTHER MOISTURE PROTECTION COMPONENTS WITH OTHER TRADES TO ACHIEVE COMPLETE MOISTURE PROTECTION SUCH THAT WATER IS DIRECTED AWAY FROM THE EXTERIOR, NOT INTO THE WALL ASSEMBLY, AND DRAINED TO THE EXTERIOR AT SOURCE OF LEAKS. WINDOW AND DOOR HEAD FLASHINGS AND PENETRATIONS THROUGH THE WALL ASSEMBLY</p> <p>3. SPLICE-HEAD FLASHINGS ABOVE WINDOWS, DOORS, FLOOR JOISTS, AND OTHER PENETRATIONS THROUGH THE WALL ASSEMBLY TO DIRECT WATER TO THE EXTERIOR</p> <p>4. STG GOLD FILL WITH STG GOLD MESH - PLACE 4 INCH (102 MM) WIDE MESH CENTERED AND TOLERANCE IN AND OUT THESE CORNERS. IMMEDIATELY APPLY STG GOLD FILL BY SPRAY OR TROWEL AND SPREAD WITH A TROWEL TO CREATE A SMOOTH SURFACE THAT COMPLETELY COVERS THE MESH</p> <p>5. ULTRA HIGH IMPACT MESH WITH STG GOLD MESH - PLACE 4 INCH (102 MM) WIDE MESH CENTERED AND TOLERANCE IN AND OUT THESE CORNERS. IMMEDIATELY APPLY STG GOLD FILL BY SPRAY OR TROWEL AND SPREAD WITH A TROWEL TO CREATE A SMOOTH SURFACE THAT COMPLETELY COVERS THE MESH</p> <p>6. ARMATURE BARRIER COATING INSTALLATION</p> <p>1. PAINTWOOD AND OTHER SHEATHING MATERIALS WATERPROOF COATING BY SPRAY OR ROLLER OVER SHEATHING SURFACE, INCLUDING THE DETAIL MESH AT CORNERS OF WINDOWS, DOORS, AND ALL OTHER PENETRATIONS THROUGH THE SYSTEM. EMBED THE STRIPS IN WET BASE COAT AND TROWEL FROM THE CENTER TO THE EDGES OF THE MESH TO A UNIFORM THICKNESS OF APPROXIMATELY 1/8 INCH (3 MM). IMMEDIATELY PLACE THE ACCESSORY DIRECTLY TO THE DETAIL MESH AND IMMEDIATELY PLACE THE ACCESSORY DIRECTLY TO THE DETAIL MESH. IMMEDIATELY PLACE THE ACCESSORY DIRECTLY TO THE DETAIL MESH AND IMMEDIATELY PLACE THE ACCESSORY DIRECTLY TO THE DETAIL MESH.</p>	<p>3.5 SURFACE PREPARATION</p> <p>A. REMOVE SURFACE CONTAMINANTS GYPSUM SHEATHING REPAIR CRACKS, SPALLS OR DAMAGE IN CONCRETE AND CONCRETE MASONRY SURFACES AND LEVEL CONCRETE AND MASONRY SURFACES TO COMPLY WITH REQUIRED TOLERANCES</p> <p>C. APPLY CONDITIONER (CONSULT TOW) BY SPRAY OR ROLLER TO CHALKING OR EXCESSIVELY ABSORBENT SURFACES OR PRESSURE WASH TO REMOVE SURFACE CHALKING</p> <p>D. REMOVE OVERSTAINERS THAT ARE NOT ANCHORED INTO SUPPORTING CONSTRUCTION AND SEAL HOLES WITH AIR BARRIER MATERIALS</p> <p>E. SEAL OVERFASTENERS FASTENERS WITH AIR BARRIER MATERIAL AND INSTALL ADDITIONAL FASTENERS AS NEEDED TO COMPLY WITH FASTENER SPACING REQUIREMENTS OF THE SPECIFIED WORK</p> <p>F. FILL LARGE GAPS BETWEEN SHEATHING OR VOIDS AROUND PIPE, CONDUIT, SCUPERS AND SIMILAR MATERIALS WITH STG GOLD FILL WITH STG GOLD MESH WITH SURFACE REFER TO STG DETAIL 2.01</p>
--	---	---	--	--	--

FLUID APPLIED MEMBRANE AIR BARRIER		SECTION 07 27 26		ISSUE TABLE		
No.	Date (m/d/yyyy)	Description		No.	Date (m/d/yyyy)	Description
<p>1.1 SUMMARY</p> <p>A. SECTION INCLUDES MATERIALS AND INSTALLATION OF VAPOUR PERMITTER, AIR AND MOISTURE BARRIER, AIR AND MOISTURE BARRIER OVER TYPICAL ABOVE GRADE CONCRETE WALLS, CONCRETE MASONRY WALLS, AND WALL SHEATHING.</p> <p>B. RELATED SECTIONS INCLUDE THE FOLLOWING:</p> <ol style="list-style-type: none"> 2.1 FINISHES 2.2 FABRICATION 2.3 INSULATION 2.4 ROUGH OPENING TREATMENT 2.5 ROUGH OPENING TREATMENT 2.6 PATCH AND LEVELING MATERIAL FOR CONCRETE AND CRACKS 2.7 SURFACE FINISHES 2.8 TRAFFIC PADS 2.9 TRAFFIC PADS 2.10 TRAFFIC PADS 				<p>1.1 PROJECT/SITE CONDITIONS</p> <p>A. MAINTAIN AMBIENT AND SURFACE TEMPERATURES ABOVE 40 DEGREES F (4 DEGREES C) DURING APPLICATION AND DRYING PERIOD. MINIMUM 24 HOURS AFTER APPLICATION OF AIR AND MOISTURE BARRIER MATERIALS.</p> <p>B. PROVIDE SUPPLEMENTARY HEAT FOR INSTALLATION IN TEMPERATURES LESS THAN 40 DEGREES F (4 DEGREES C) OR IF SURFACE TEMPERATURE IS LIKELY TO FALL BELOW 40 DEGREES F (4 DEGREES C).</p> <p>C. PROVIDE PROTECTION OF SURROUNDING AREAS AND ADJACENT SURFACES FROM APPLICATION OF MATERIALS.</p> <p>1.12 WARRANTY</p> <p>A. PROVIDE MANUFACTURER'S STANDARD WARRANTY.</p>		
<p>1.2 DEFINITIONS</p> <p>A. AIR BARRIER MATERIAL: A PRIMARY ELEMENT THAT PROVIDES A CONTINUOUS PATH TO THE MOVEMENT OF AIR.</p> <p>B. AIR BARRIER ACCESSORY: A TRANSITIONAL COMPONENT OF THE AIR BARRIER THAT PROVIDES CONTINUITY.</p> <p>C. AIR BARRIER AUXILIARY MATERIAL: A TRANSITIONAL COMPONENT THAT PROVIDES AIR BARRIER CONTINUITY FURNISHED BY A SOURCE OTHER THAN THE PRIMARY AIR BARRIER MANUFACTURER.</p> <p>D. AIR BARRIER ASSEMBLY: THE COLLECTION OF AIR BARRIER MATERIALS, ACCESSORY AND AUXILIARY MATERIALS APPLIED TO AN OPENING WALL, INCLUDING CORNERS AND JOINTS TO A BUTTING CONSTRUCTION, TO CONTROL AIR MOVEMENT THROUGH THE WALL.</p>				<p>1.2 WARRANTY</p> <p>A. PROVIDE MANUFACTURER'S STANDARD WARRANTY.</p>		
<p>1.3 PRE-INSTALLATION MEETINGS</p> <p>A. PRE-INSTALLATION CONFERENCE</p> <ol style="list-style-type: none"> 1. REVIEW AIR BARRIER INSTALLATION REQUIREMENTS AND INSTALLATION DETAILS, MOCKUPS, TESTING REQUIREMENTS, PROTECTION, AND SEQUENCING OF WORK. 				<p>1.3 WARRANTY</p> <p>A. PROVIDE MANUFACTURER'S STANDARD WARRANTY.</p>		
<p>1.4 REFERENCES</p> <p>A. BUILDING CODE AND MATERIAL EVALUATION SERVICE STANDARDS</p> <p>B. ASTM STANDARDS</p> <ol style="list-style-type: none"> D 451-19 TEST METHOD FOR PULL-OFF STRENGTH OF COATING USING INSTRUMENTED TESTERS E 84-08 TEST METHOD FOR SURFACE BURNING CHARACTERISTICS OF SOLID MATERIALS E 84-02 TEST METHOD FOR WATER VAPOUR TRANSMISSION OF MATERIALS E 778-10 STANDARD TEST METHOD FOR DETERMINING AIR LEAKAGE RATE BY FAN PRESSURIZATION E 783-02 STANDARD TEST METHOD FOR FIELD MEASUREMENT OF AIR LEAKAGE THROUGH INSTALLED EXTERIOR WINDOWS AND DOORS 1186-03 (2007) STANDARD PRACTICES FOR AIR LEAKAGE TESTING OF BUILDING ENVELOPES AND AIR BARRIER SYSTEMS 1027-06 (2007) STANDARD TEST METHODS FOR DETERMINING AIR TIGHTNESS OF BUILDINGS USING AN OFFICE BLOWER DOOR E 1217-03 TEST METHOD FOR AIR PERMEANCE OF BUILDING MATERIALS E 2287-05 STANDARD TEST METHOD FOR DETERMINING AIR LEAKAGE OF AIR BARRIER ASSEMBLIES <p>C. AMERICAN SOCIETY OF HEATING, REFRIGERATING AND AIR-CONDITIONING ENGINEERS, INC. (ASHRAE) 2005 ASHRAE HANDBOOK FUNDAMENTALS RESIDENTIAL 9.0 2016, ENERGY STANDARDS FOR BUILDINGS EXCEPT LOW-RISE RESIDENTIAL 9.0 STANDARD</p> <p>D. NATIONAL FIRE PROTECTION ASSOCIATION (NFPA) 285 STANDARD FIRE TEST METHOD FOR EVALUATION OF FIRE RESISTANCE CHARACTERISTICS OF EXTERIOR WALL ASSEMBLIES</p> <p>E. SOUTH COAST AIR QUALITY MANAGEMENT DISTRICT (SCAQMD) RULE 1113 (2007) ARCHITECTURAL COATINGS</p>				<p>2.1 MANUFACTURERS</p> <p>A. PRODUCTS: VAPOUR PERMEABLE AIR BARRIER MEMBRANE, SELF-ADHERED (OR FRAM SCREEN SYSTEM) (SPLO) OR NON-SPLO TRIPLE LAYER SPUNBONDED POLYPROPYLENE WITH A NOMINAL THICKNESS OF 3.00MM (0.14 MIL) AND WATER VAPOUR TRANSMISSION OF 1373 NGA P/5.2 (24 PERMS) AS PER ASTM E96 METHOD B. MEMBRANE MUST COMPLY WITH THE CANULC 0147-08 AND THE MEMBRANE SYSTEM MUST COMPLY WITH CANULC 0147-11 AND HAVE AN AIR LEAKAGE RATE (CLASSIFICATION OF "A" AT 1 IN 50 HOURS) WIND PRESSURE DIFFERENCE OF 65PPA. 1 866 333 0233 WWW.SPP-CANADA.CA</p> <p>B. COLOR: BLACK</p> <p>2.2 MATERIALS</p> <p>A. PRIMARY AIR BARRIER MATERIAL: STAGWOOD WITH ST0 STAGWOOD MIXED FLEXIBLE SPRAY OR ROLLED AIR BARRIER MATERIALS</p> <p>B. ACCESSORY MATERIALS</p> <ol style="list-style-type: none"> 1. SHEATHING JOINT TREATMENTS <ol style="list-style-type: none"> a. ST0 RAPIDGARD™—ONE COMPONENT STEP RAPID DRYING GUN-APPLIED TREATMENT FOR SHEATHING JOINTS, ROUGH OPENINGS, SEAMS, CRACKS, PENETRATIONS AND OTHER TRANSITIONS IN ABOVE-GRADE WALL CONSTRUCTION. 2. ROUGH OPENING TREATMENTS <ol style="list-style-type: none"> a. ST0 RAPIDGARD™—ONE COMPONENT STEP RAPID DRYING GUN-APPLIED TREATMENT FOR SHEATHING JOINTS, ROUGH OPENINGS, SEAMS, CRACKS, PENETRATIONS AND OTHER TRANSITIONS IN ABOVE-GRADE WALL CONSTRUCTION. 3. TRANSITION DETAIL COMPONENTS <ol style="list-style-type: none"> a. STAGWOOD TRANSITION MEMBRANE, FLEXIBLE AIR AND MOISTURE BARRIER MEMBRANE FOR CONTINUITY AT STATIC TRANSITIONS: SHEATHING TO FOUNDATION, DISMISAL MATERIALS (CMU TO FRAME WALL, WALL TO BALCONY FLOOR SLAB OR CEILING, AND SINGLE LAP TRANSITIONS TO OTHER MATERIALS), TREATMENT MATERIALS, TRAVEL DEFLECTION JOINTS, MASONRY CONTROL JOINTS, AND THROUGH WALL JOINTS IN MASONRY OR FRAME CONSTRUCTION. 4. PRIMERS <ol style="list-style-type: none"> a. STAGWOOD PRIMER, RUBBER RESIN EMULSION PRIMER FOR USE WITH STAGWOOD TAPE TO ENHANCE ADHESION. <p>C. AUXILIARY MATERIALS</p> <ol style="list-style-type: none"> 1. WET SEALANT: DOW CORNING 758, 700, 791, AND 795 SEALANTS 2. PRE-CURED SEALANT TAPE: DOW 1233 3. SPRAY ADHESIVE: 3M SUPER 77 SPRAY ADHESIVE 4. SPRAY FOAM: DOW GREAT STUFF FOR GAPS AND CRACKS <p>D. PATCH AND LEVELING MATERIAL FOR CONCRETE AND CRACKS</p> <ol style="list-style-type: none"> 1. ST0 LEVELER: POLYMER MODIFIED CEMENTITIOUS PATCH AND LEVELING MATERIAL FOR PREPARED CONCRETE AND MASONRY SURFACES FOR LEVELING UP TO 1/4 INCH (6 MM). 2. ST0 STS-XTRA POLYMER MODIFIED LIGHTWEIGHT CEMENTITIOUS PATCH AND LEVELING MATERIAL FOR PREPARED CONCRETE AND MASONRY SURFACES FOR LEVELING UP TO 1/8 INCH (3 MM). <p>2.3 PERFORMANCE REQUIREMENTS</p> <p>A. DURABILITY: RESISTANCE TO AGING, WATER AND WATER PENETRATION RESISTANCE, STRUCTURAL LOADS, JOINT TREATMENT AND PRIMARY AIR BARRIER MATERIAL, COMPLY WITH ICC ES AC 212</p> <p>B. FLEXIBILITY: ASTM D 522, PRIMARY AIR BARRIER MATERIAL, CRACKING OR DELAMINATION BEFORE AND AFTER AGING USING 1/8 INCH (3 MM) MANDEREL AT 14° (10°C)</p> <p>C. NAIL SEALABILITY: ASTM D 1970, 7.1.1, PRIMARY AIR BARRIER MATERIAL</p> <p>D. RESISTANCE TO MOLD: ASTM D 2273, NO MOLD GROWTH AFTER 28 DAY EXPOSURE</p> <p>E. ADHESION: JOINT TREATMENT AND PRIMARY AIR BARRIER MATERIAL, ASTM C 20 (C 441) - 05 (PSI) (20 KPA) OR EXCESS STRENGTH OF GLASS MAT FACING ON PLASTIC GYPSUM SUBSTRATES</p> <p>F. SURFACE BURNING: ASTM E 84, JOINT TREATMENT AND PRIMARY AIR BARRIER MATERIAL, FLAME SPREAD + 25, SMOKE DEVELOPED < 450, CLASS A BUILDING MATERIAL</p> <p>G. WATER VAPOR PERMEANCE: ASTM E 96 METHOD B - 10 PERMS (570 NGA P/5.2)</p> <p>H. FIELD ADHESION TESTING: ASTM D 4541, 3 (PSI) (207 KPA) OR EXCESS STRENGTH OF GLASS MAT FACING ON PLASTIC GYPSUM SUBSTRATES</p> <p>I. FIRE RESISTANCE: ASTM E 119, PERMITTED FOR USE IN EXTERIOR WALLS OF FIRE RESISTANCE-RATED CONSTRUCTION ASSEMBLIES. REFER TO ICC ESR 1233.</p> <p>J. BUILDING ENVELOPE AIR LEAKAGE: ASTM E 779 OR 1827, < 0.4 CFM/FT² (2 US L/S M²)</p> <p>K. MATERIAL AIR LEAKAGE: ASTM E 2178, PRIMARY AIR BARRIER AND JOINT TREATMENT, AS TESTED AT 1.51 PSF (0.2 US L/S M²)</p> <p>L. ASSEMBLY AIR LEAKAGE: ASTM E 2287, < 0.4 CFM/FT² (0.2 US L/S M²) AIR LEAKAGE AFTER CONDITIONING PROTOCOL</p> <p>M. FIRE PROPAGATION: NFPA 285, MEETS REQUIREMENTS FOR USE ON ALL TYPES OF CONSTRUCTION, REFER TO ICC ESR 1233</p> <p>N. VOLATILE ORGANIC COMPOUNDS: SCQMD RULE 1113, JOINT TREATMENT AND PRIMARY AIR BARRIER MATERIAL, 100-0L</p> <p>O. WATER-RESISTIVE BARRIER: ICC ES 212, JOINT TREATMENT AND PRIMARY AIR BARRIER MATERIAL, COMPLY AND ARE LISTED IN A VALID ICC ESR.</p>		
<p>1.5 COORDINATION/SCHEDULING</p> <p>A. COORDINATE INSTALLATION OF FOUNDATION WATERPROOFING, ROOFING MEMBRANE, WINDOWS, DOORS AND OTHER WALL PENETRATIONS TO PROVIDE A CONTINUOUS AIR BARRIER.</p> <p>B. PROVIDE PROTECTION OF ROUGH OPENINGS BEFORE INSTALLING WINDOWS, DOORS, AND OTHER PENETRATIONS THROUGH EXTERIOR WALLS.</p> <p>C. PROVIDE SILL FLASHING TO DIRECT WATER TO THE EXTERIOR BEFORE WINDOWS AND DOORS ARE INSTALLED.</p> <p>D. INSTALL WINDOW AND DOOR HEAD FLASHING IMMEDIATELY AFTER WINDOWS AND DOORS ARE INSTALLED.</p> <p>E. INSTALL DIVERSE FLASHINGS WHERE WATER CAN ENTER THE ASSEMBLY TO DIRECT WATER TO THE EXTERIOR.</p> <p>F. INSTALL PARAPET CAP FLASHING AND SIMILAR FLASHING AT CORNERS AND SILLS TO PREVENT WATER ENTRY INTO THE WALL PENETRATIONS AND DETAILS.</p> <p>G. INSTALL CLADDING WITHIN 180 DAYS OF AIR AND MOISTURE BARRIER INSTALLATION.</p>				<p>2.4 DESIGN CRITERIA</p> <p>A. STRUCTURAL (WIND AND AXIAL LOADS)</p> <ol style="list-style-type: none"> a. DESIGN FOR MAXIMUM ALLOWABLE DEFLECTION NORMAL TO THE PLANE OF THE WALL AND AROUND WINDOW AND DOOR SILL DEFLECTION CRITERIA USE CLADDING DESIGN CRITERIA FOR MAXIMUM ALLOWABLE DEFLECTION. b. DESIGN FOR WIND LOAD IN CONFORMANCE WITH CODE REQUIREMENTS. <p>B. MOISTURE CONTROL</p> <ol style="list-style-type: none"> 1. PREVENT THE ACCUMULATION OF WATER IN THE WALL ASSEMBLY AND BEHIND THE EXTERIOR WALL CLADDING: ST0 REPAIRS a. MINIMIZE CONDENSATION WITHIN THE ASSEMBLY. b. DRAIN WATER DIRECTLY TO THE EXTERIOR WHERE IT IS LIKELY TO PENETRATE THROUGH THE WALL ASSEMBLY WINDOWS AND DOORS, FOR EXAMPLE: 		
<p>1.6 QUALITY ASSURANCE</p> <p>A. MANUFACTURER REQUIREMENTS</p> <ol style="list-style-type: none"> 1. MANUFACTURER OF EXTERIOR WALL AIR AND MOISTURE BARRIER MATERIALS FOR A MINIMUM OF 30 YEARS IN NORTH AMERICA 2. ISO 9001:2008 CERTIFIED QUALITY SYSTEM AND ISO 14001:2004 CERTIFIED ENVIRONMENTAL MANAGEMENT SYSTEM <p>B. CONTRACTOR REQUIREMENTS</p> <ol style="list-style-type: none"> 1. KNOWLEDGEABLE IN THE PROPER USE AND HANDLING OF ST0 MATERIALS 2. EMPLOY SKILLED MECHANICS WHO ARE EXPERIENCED AND KNOWLEDGEABLE IN WATERPROOFING AND AIR BARRIER APPLICATION, AND FAMILIAR WITH THE REQUIREMENTS OF THE SPECIFIED WORK. <p>C. 1.8 QUALITY ASSURANCE</p> <p>A. MANUFACTURER REQUIREMENTS</p> <ol style="list-style-type: none"> 1. MANUFACTURER OF EXTERIOR WALL AIR AND MOISTURE BARRIER MATERIALS FOR A MINIMUM OF 30 YEARS IN NORTH AMERICA 2. ISO 9001:2008 CERTIFIED QUALITY SYSTEM AND ISO 14001:2004 CERTIFIED ENVIRONMENTAL MANAGEMENT SYSTEM <p>B. CONTRACTOR REQUIREMENTS</p> <ol style="list-style-type: none"> 1. KNOWLEDGEABLE IN THE PROPER USE AND HANDLING OF ST0 MATERIALS 2. EMPLOY SKILLED MECHANICS WHO ARE EXPERIENCED AND KNOWLEDGEABLE IN WATERPROOFING AND AIR BARRIER APPLICATION, AND FAMILIAR WITH THE REQUIREMENTS OF THE SPECIFIED WORK. 				<p>2.5 ROUGH OPENING TREATMENT</p> <ol style="list-style-type: none"> 1. INSTALL ROUGH OPENING PROTECTION, REFER TO ST0 DETAILS AND APPLICABLE ST0 PRODUCT BULLETINS. 2. SHEATHING JOINTS <p>B. AIR AND MOISTURE BARRIER COATING</p> <ol style="list-style-type: none"> 1. CONCRETE—INSTALL ONE COAT OF ST0 EMERALDGLAZED BY SPRAY OR ROLLER IN A UNIFORM, CONTINUOUS FILM OF 9 TO 10 WET MILS TO THE PREPARED SUBSTRATE TO ACHIEVE A VOID AND PINHOLE FREE SURFACE. DO NOT INSTALL OVER WORKING OR MOVING JOINT SEAMTS. 2. MASONRY—INSTALL ONE LIBERAL COAT OF ST0 EMERALDGLAZED BY SPRAY OR ROLLER IN A UNIFORM, CONTINUOUS FILM OF 9 TO 10 WET MILS TO THE PREPARED SUBSTRATE TO ACHIEVE A VOID AND PINHOLE FREE SURFACE. DO NOT INSTALL OVER WORKING OR MOVING JOINT SEAMTS. 3. PLYWOOD SHEATHING—INSTALL ONE COAT OF ST0 EMERALDGLAZED BY SPRAY OR ROLLER IN A UNIFORM, CONTINUOUS FILM OF 9 TO 10 WET MILS TO THE PREPARED SUBSTRATE TO ACHIEVE A VOID AND PINHOLE FREE SURFACE. DO NOT INSTALL OVER WORKING OR MOVING JOINT SEAMTS. 4. 0.08 SHEATHING—INSTALL ONE COAT OF ST0 EMERALDGLAZED BY SPRAY OR ROLLER IN A UNIFORM, CONTINUOUS FILM OF 9 TO 10 WET MILS TO THE PREPARED SUBSTRATE TO ACHIEVE A VOID AND PINHOLE FREE SURFACE. DO NOT INSTALL OVER WORKING OR MOVING JOINT SEAMTS. 		
<p>1.7 PRE-CONSTRUCTION TESTING</p> <p>A. CONDUCT TESTING BY QUALIFIED TEST AGENCY OR BUILDING DEPARTMENT FOR THE FOLLOWING:</p> <ol style="list-style-type: none"> 1. CONDUCT ASSEMBLY AIR LEAKAGE TESTING IN ACCORDANCE WITH ASTM E 779. 2. CONDUCT ADHESION TESTING TO SUBSTRATES IN ACCORDANCE WITH ASTM E 1233. 3. CONDUCT FIELD SEALANT COMPATIBILITY TESTING IN ACCORDANCE WITH SEALANT MANUFACTURER'S FIELD QUALITY CONTROL TEST PROCEDURE. 4. NOTIFY DESIGN PROFESSIONAL 7 DAYS PRIOR TO TESTING. <p>1.10 DELIVERY, STORAGE AND HANDLING</p> <p>A. DELIVER ALL MATERIALS IN THEIR ORIGINAL SEALED CONTAINERS BEARING MANUFACTURER'S NAME AND IDENTIFICATION OF PRODUCT.</p>				<p>3.1 EXAMINATION</p> <p>A. INSPECT CONCRETE AND CONCRETE MASONRY SURFACES FOR:</p> <ol style="list-style-type: none"> 1. CONTAMINATION—AL-GAL, DIRT, DUST, EFFLORESCENCE, AND HOLES AT PENETRATION, FLOOR LINES, FLASHINGS, LINTELS AND SHELF ANGLES, OPENINGS AND PENETRATIONS SUCH AS PIPES, VENTS, WINDOWS AND DOORS, MASONRY ANCHORS, WATERS OR SEAMS, JOINTS IN CONSTRUCTION, PROJECTIONS SUCH AS DECKS AND BALCONIES, AND ROOF LINE <p>C. TESTS: AIR BARRIER MATERIALS AND ASSEMBLY ARE SUBJECT TO TESTS TO VERIFY COMPLIANCE WITH PERFORMANCE REQUIREMENTS.</p> <ol style="list-style-type: none"> 1. QUALITATIVE AIR LEAKAGE TEST: ASTM E 1188 2. QUANTITATIVE AIR LEAKAGE TEST: ASTM E 779, E 793, AND E 1827 3. ADHESION TEST: ASTM D 4541 4. QUALITATIVE ADHESION AND COMPATIBILITY TESTING: WET SEALANT MANUFACTURER'S FIELD QUALITY CONTROL ADHESION TEST 5. CRACKS—MEASURE CRACK WIDTH AND RECORD LOCATION OF CRACKS 6. DAMAGE OR DETRIORATION 7. MOISTURE CONTENT AND MOISTURE DAMAGE—USE A MOISTURE METER TO DETERMINE IF THE SURFACE IS DRY ENOUGH TO RECEIVE THE WATERPROOF AIR BARRIER AND RECORD ANY AREAS OF MOISTURE DAMAGE OR EXCESS MOISTURE 8. FLUSH MASONRY MORTAR JOINTS COMPLETELY FILLED WITH MORTAR <p>B. INSPECT SHEATHING APPLICATION FOR COMPLIANCE WITH APPLICABLE REQUIREMENT:</p> <ol style="list-style-type: none"> 1. EXTERIOR GRADE AND EXPOSURE WOOD BASED SHEATHING: E300-2007, ENGINEERED WOOD CONSTRUCTION GUIDE, AND THE REQUIREMENTS OF THE APPLICABLE BUILDING CODE 2. GLASS MAT FACED GYPSUM SHEATHING IN COMPLIANCE WITH CANULC 0147-11 (2008), MANUFACTURER'S PUBLISHED RECOMMENDATIONS AND ICC ESR REFORM COMPLIANCE WITH PROJECT REQUIREMENTS FOR WIND LOAD RESISTANCE 3. CEMENTITIOUS SHEATHING—CONSULT MANUFACTURER'S PUBLISHED RECOMMENDATIONS AND ICC ESR REFORM COMPLIANCE WITH PROJECT REQUIREMENTS FOR WIND LOAD RESISTANCE <p>C. REPORT DEVIATIONS FROM THE REQUIREMENTS OF PROJECT SPECIFICATIONS OR OTHER CONDITIONS THAT WOULD ADVERSELY AFFECT THE AIR AND MOISTURE BARRIER INSTALLATION. DO NOT START WORK UNTIL DEVIATIONS ARE CORRECTED.</p> <p>3.2 SURFACE PREPARATION</p> <p>A. CONCRETE MASONRY</p> <ol style="list-style-type: none"> 1. SURFACE MUST BE STRUCTURALLY SOUND AND FREE OF WEAK OR UNDESIRABLE SURFACE CONDITIONS SUCH AS LANTICE OR SPALLS. SURFACE MUST BE CLEAN, DRY, EFFLORESCENCE FREE AND FREE OF ANY BOND-BREAKING MATERIALS SUCH AS DIRT, OIL, AL-GAL, MILDEW, SALTS, EFFLORESCENCE, AND OTHER CONTAMINANTS. MORTAR JOINTS MUST BE STRUCK FLUSH WITH THE SURFACE. 2. REMOVE EXCESS MORTAR FROM MASONRY TIES, LINTELS AND SHELF ANGLES. 3. REMOVE LOOSE OR DAMAGED MATERIAL BY WATER-BLASTING, SANDBLASTING OR MECHANICAL WIRE BRUSHING. REMOVE SURFACE CONTAMINATION SUCH AS DIRT OR EFFLORESCENCE BY CHEMICAL OR MECHANICAL METHODS (CMU TO FRAME WALL, WALL TO BALCONY FLOOR SLAB OR CEILING, AND SINGLE LAP TRANSITIONS TO OTHER MATERIALS). TREATMENT MATERIALS, TRAVEL DEFLECTION JOINTS, MASONRY CONTROL JOINTS, AND THROUGH WALL JOINTS IN MASONRY OR FRAME CONSTRUCTION. 4. REPAIR NON-STRUCTURAL CRACKS UP TO 1/8 INCH (3 MM) WIDE BY RAKING WITH A SHARP TOOL, TO REMOVE LOOSE, FRAGILE MATERIAL AND BLOW CLEAN WITH OIL-FREE COMPRESSED AIR. APPLY JOINT TREATMENT MATERIAL OVER CRACK, EMBED REPAIRING MATERIAL (WHEN APPLICABLE) AND FINISH WITH FINISH TREATMENT MATERIAL. PATCH, TRAVEL DRYWALL OR PUTTY KNIFE TO COVER THE REINFORCEMENT. <p>B. CONCRETE</p> <ol style="list-style-type: none"> 1. SURFACE MUST BE STRUCTURALLY SOUND AND FREE OF WEAK OR UNDESIRABLE SURFACE CONDITIONS SUCH AS LANTICE, BUHOLES, OR SPALLS. SURFACE MUST BE CLEAN, DRY, EFFLORESCENCE FREE AND FREE OF ANY BOND-BREAKING MATERIALS SUCH AS DIRT, OIL, AL-GAL, MILDEW, SALTS, EFFLORESCENCE, AND OTHER CONTAMINANTS. 2. REMOVE PROJECTING FINIS, RIDGES, FORM TIES, AND HIGH SPOTS BY MECHANICAL MEANS. 3. REMOVE LOOSE OR DAMAGED MATERIAL BY WATER-BLASTING, SANDBLASTING OR MECHANICAL WIRE BRUSHING. REMOVE SURFACE CONTAMINATION SUCH AS DIRT OR EFFLORESCENCE BY CHEMICAL OR MECHANICAL METHODS (CMU TO FRAME WALL, WALL TO BALCONY FLOOR SLAB OR CEILING, AND SINGLE LAP TRANSITIONS TO OTHER MATERIALS). TREATMENT MATERIALS, TRAVEL DEFLECTION JOINTS, MASONRY CONTROL JOINTS, AND THROUGH WALL JOINTS IN MASONRY OR FRAME CONSTRUCTION. 4. REPAIR NON-STRUCTURAL CRACKS UP TO 1/8 INCH (3 MM) WIDE BY RAKING WITH A SHARP TOOL, TO REMOVE LOOSE, FRAGILE MATERIAL AND BLOW CLEAN WITH OIL-FREE COMPRESSED AIR. APPLY JOINT TREATMENT MATERIAL OVER CRACK, EMBED REPAIRING MATERIAL (WHEN APPLICABLE) AND FINISH WITH FINISH TREATMENT MATERIAL. PATCH, TRAVEL DRYWALL OR PUTTY KNIFE TO COVER THE REINFORCEMENT. <p>C. SHEATHING</p> <ol style="list-style-type: none"> 1. REMOVE AND REPLACE DAMAGED SHEATHING. 2. SPOT SURFACE DEFECTS SUCH AS OVER-DRYING FASTENERS, NUTS HOLES, OR OTHER VOIDS IN SHEATHING WITH KNIFE GRADE JOINT TREATMENT MATERIAL. 3. SPOT FASTENERS WITH KNIFE GRADE OR COATING JOINT TREATMENT MATERIAL. <p>3.3 INSTALLATION</p> <p>3.3.1 ARMOURSTRAP BARRIER INSTALLATION OVER EXTERIOR OR EXPOSURE WOOD BASED SHEATHING (PLYWOOD OR OSB), GLASS MAT FACED GYPSUM SURFACE COMPLIANCE WITH CANULC 117, CONCRETE, AND CONCRETE MASONRY (CMU) WALL CONSTRUCTION</p> <p>A. COORDINATE WORK WITH OTHER TRADES TO ENSURE AIR BARRIER CONTINUITY THROUGH CONSTRUCTION OF FOUNDATION, FINISHES, LINTELS AND SHELF ANGLES, OPENINGS AND PENETRATIONS SUCH AS PIPES, VENTS, WINDOWS AND DOORS, MASONRY ANCHORS, WATERS OR SEAMS, JOINTS IN CONSTRUCTION, PROJECTIONS SUCH AS DECKS AND BALCONIES, AND ROOF LINE.</p> <p>B. TRANSITION DETAILING: DETAIL TRANSITION AREAS WITH ST0 RAPIDGARD OR STAGWOOD TRANSITION MEMBRANE TO ACHIEVE FIRE RESISTANCE. REFER TO THE INSTALLATION INSTRUCTIONS. REFER TO ST0 GUIDE DETAILS AND ST0 RAPIDGARD OR STAGWOOD TRANSITION MEMBRANE INSTALLATION GUIDE (WWW.ST0GROUP.COM).</p> <p>C. ROUGH OPENING PROTECTION</p> <ol style="list-style-type: none"> 1. INSTALL ROUGH OPENING PROTECTION, REFER TO ST0 DETAILS AND APPLICABLE ST0 PRODUCT BULLETINS. <p>D. SHEATHING JOINTS</p> <p>A. COORDINATE WORK WITH INSTALLATION OF WINDOWS, LOUVERS, AND ADJACENT COMPONENTS OR MATERIALS.</p>		
<p>1.8 WARRANTY</p> <p>A. KNITWOOD'S LIMITED LIFETIME WARRANTY AGAINST CRACKING, DISCOLORATION, DELAMINATION AND WEAR. CONDITIONS OF WARRANTY STATED BY THE MANUFACTURER AND MANUFACTURER'S ASSOCIATION (AMNA).</p> <ol style="list-style-type: none"> 1. STANDARD COLOURS <ol style="list-style-type: none"> a. DULUX DURATEC—AAMA 2604 (5 YEAR FLORIDA) 15 YEAR MANUFACTURER'S WARRANTY. b. DULUX FLUORSEAL—AAMA 2605 (10 YEAR FLORIDA) 20 YEAR MANUFACTURER'S WARRANTY. 2. WOOD GRAINS <ol style="list-style-type: none"> a. AAMA 2604 (5 YEAR FLORIDA) 15 YEAR MANUFACTURER'S WARRANTY. <p>PART 2 PRODUCTS</p> <p>2.1 MANUFACTURERS</p> <p>A. ACCEPTABLE MANUFACTURER: KNITWOOD LLC, WHICH IS LOCATED AT: 1019 N 39TH STREET SUITE B-3 VANCOUVER, WA 98602. INFO AT SALES@KNITWOOD.COM WEB: WWW.KNITWOOD.COM</p> <p>B. SUBSTITUTIONS</p> <p>C. REQUESTS FOR SUBSTITUTIONS WILL BE CONSIDERED IN ACCORDANCE WITH PROVISIONS OF SECTION 01600.</p> <p>2.2 MATERIALS</p> <p>A. EXTRUDED ALUMINUM SIDING AND SOFFITS: KNITWOOD WOOD GRAN ALUMINUM SIDING AND SOFFITS WITH ALUMINATE BONDED FIBRE FINISH IS EXTENDED ALUMINUM.</p> <p>B. EXTRUDED ALUMINUM VENTED SOFFIT: KNITWOOD WOOD GRAN ALUMINUM VENTED SOFFITS WITH ALUMINATE BONDED FIBRE FINISH IS EXTENDED ALUMINUM.</p> <p>C. EXTRUDED ALUMINUM ACCESSORIES AND TRIM: KNITWOOD WOOD GRAN ALUMINUM TRIM AND ACCESSORIES WITH ALUMINATE BONDED FIBRE FINISH IS EXTENDED ALUMINUM.</p> <p>D. EXTRUDED ALUMINUM SHUTTER BLADE, SLAT, SMALL INFILL, AND TRIM: KNITWOOD WOOD GRAN ALUMINUM SHUTTER BLADE, SLAT, SMALL INFILL, AND TRIM AND ACCESSORIES WITH ALUMINATE BONDED FIBRE FINISH IS EXTENDED ALUMINUM.</p> <p>E. EXTRUDED ALUMINUM ACCESSORIES AND TRIM: KNITWOOD WOOD GRAN ALUMINUM TRIM AND ACCESSORIES WITH ALUMINATE BONDED FIBRE FINISH IS EXTENDED ALUMINUM.</p>				<p>2.3 FINISHES</p> <p>A. PRETREATMENT: E-CLOS CHROME FREE FIVE STAGER ALUMINUM PRETREATMENT SYSTEM, COMPLY WITH AAMA 2604 AND AAMA 2605 SUPERIOR PERFORMANCE STANDARDS AND MEET THE LOCAL, STATE AND LOCAL ENVIRONMENTAL REQUIREMENTS AND CONTAINS NO CHROMATES, CYANIDES, OR OTHER HEAVY METALS. WASTE TREATMENT IS USUALLY A SIMPLE PONTROLAZON AND DISPOSAL TO THE SANITARY SEWER.</p> <p>B. DULUX GROUP MANNEK BASE COAT AND DURATEC SERIES ELECTROSTATIC APPLIED ARCHITECTURAL POWDER COATINGS ARE APPROVED TO AAMA 2604 PERFORMANCE STANDARD.</p> <p>C. SUPER DURABLE STANDARD GLOSS IS 30 PERCENT, PLUS OR MINUS 5 PERCENT</p> <p>D. SUPER DURABLE POWER COATINGS: ALUMINATE PREMIUM WOOD FINISHES USE A POLYURETHANE POWDER COAT WITH INK BASED WOOD GRAN MATTER WITH AN ACRYLIC BINDER. POWDER POWDER EFFECTIVELY TACKING THE POWER. THE COMBINED EFFECT CREATES ALL THE AESTHETIC ADVANTAGES OF REAL WOOD WHILE OFFERING THE SAME ENVIRONMENTAL ADVANTAGES OF POWDER COATED FINISHES.</p> <p>E. WOOD GRAINED CUSTOM FINISH AS APPROVED BY CLIENT.</p> <p>2.4 FABRICATION</p> <p>A. PREPARE SURFACES: PRE-TREAT AND COAT COMPONENTS IN ACCORDANCE WITH AAMA 2604 AND 2605 QUALITY STANDARDS AND APPLICABLE EUROPEAN STANDARDS FOR THE COATING MATERIAL AND SPECIFIED.</p> <p>B. WRAP AND PACKAGE COATED COMPONENTS USING METHODS SUITABLE FOR TRANSIT AND COVERED SITE STORAGE WITHOUT DAMAGE.</p> <p>PART 3 EXECUTION</p> <p>3.1 EXAMINATION</p> <p>A. DO NOT BEGIN INSTALLATION UNTIL COLORS HAVE BEEN VERIFIED.</p> <p>B. VERIFY FRAMING MEMBERS ARE READY TO RECEIVE PANEL SYSTEM.</p> <p>C. IF PREPARATION IS THE RESPONSIBILITY OF ANOTHER INSTALLER, NOTIFY ARCHITECT OF UNSATISFACTORY PREPARATION BEFORE PROCEEDING.</p> <p>3.2 PREPARATION</p> <p>A. CLEAN SURFACES THOROUGHLY PRIOR TO INSTALLATION.</p> <p>B. PREPARE SURFACES USING METHODS RECOMMENDED BY THE MANUFACTURER.</p> <p>3.3 INSTALLATION</p> <p>A. INSTALL IN ACCORDANCE WITH MANUFACTURER'S INSTALLATION INSTRUCTIONS.</p> <p>B. BARRIER PROTECT: DO NOT INSTALL OVER CEMENTITIOUS MATERIALS. DISMISSAL METALS OR PRESSURE TREATED MATERIAL WITHOUT ADEQUATE BARRIER PROTECTION.</p> <p>1.1 SUBMITTALS</p> <p>A. PRODUCT DATA: MANUFACTURER DATA SHEETS ON EACH PRODUCT TO BE USED, INCLUDING:</p> <ol style="list-style-type: none"> 1. PREPARATION INSTRUCTIONS AND RECOMMENDATIONS. 2. STORAGE AND HANDLING REQUIREMENTS AND RECOMMENDATIONS. <p>3. INSTALLATION METHODS</p> <p>B. SHOP DRAWINGS: INDICATE DIMENSIONS, LAYOUT, JOINTS, EXPANSION JOINTS, CONSTRUCTION DETAILS WITH THE GUIDELINES OF ANCHORAGE, AND INTERFACE WITH ADJACENT MATERIALS.</p> <p>C. SELECTION SAMPLES: FOR EACH FINISH PRODUCT SPECIFIED, TWO COMPLETE SETS OF COLOR CHIP REPRODUCTIONS. MANUFACTURER'S FULL RANGE OF AVAILABLE COLORS AND PATTERNS.</p> <p>D. VERIFICATION SAMPLES: FOR EACH FINISH PRODUCT SPECIFIED, TWO SAMPLES, MINIMUM SIZE 3 INCHES (76 MM) BY 3 1/2 INCHES (89 MM), REPRESENTING ACTUAL PRODUCT, COLOR AND GLOSS.</p> <p>E. MANUFACTURER'S CERTIFICATES: CERTIFY PRODUCTS MEET OR EXCEED SPECIFIED REQUIREMENTS.</p> <p>F. CLOSURE SUBMITTALS: PROVIDE MANUFACTURER'S MAINTENANCE INSTRUCTIONS THAT INCLUDE RECOMMENDATIONS FOR PERIODIC CLEANING AND MAINTENANCE OF COMPONENTS.</p> <p>1.2 QUALITY ASSURANCE</p> <p>A. MANUFACTURER'S QUALIFICATIONS: MINIMUM TEN YEARS' EXPERIENCE PRODUCING ALUMINUM FINISHES OF THE TYPES SPECIFIED IN AAMA 2604 AND 2605 CERTIFIED.</p> <p>B. INSTALLER: COMPANY SPECIALIZING IN PERFORMANCE WORK OF THIS SECTION WITH MINIMUM THREE YEARS DOCUMENTED EXPERIENCE.</p> <p>C. MOCKUP: PROVIDE A MOCKUP FOR EVALUATION OF SURFACE PREPARATION TECHNIQUES AND APPLICATION WORKMANSHIP.</p> <p>1. FINISH AREA DESIGNED BY ARCHITECT</p> <p>2. DO NOT PROCEED WITH REMAINING WORK UNTIL ARCHITECT IS SATISFIED.</p> <p>3. REFINISH MOCKUP AREA AS REQUIRED TO PROVIDE ACCEPTABLE WORK.</p> <p>1.3 DELIVERY, STORAGE, AND HANDLING</p> <p>A. PACKAGE AND STORE PRODUCTS UNDER COVER IN MANUFACTURER'S UNOPENED PACKAGING UNTIL READY FOR TRANSPORT AND INSTALLATION.</p> <p>B. PROTECT PANELS FROM ACCELERATED WEATHERING BY REMOVING OR VENTING SHED PLASTIC SHEATHING WRAP.</p> <p>C. STORE PREPARED MATERIAL OFF GROUND PROTECTED FROM WEATHER. TO PREVENT TWISTING, BENDING OR ABRASION, COVER AND VENTILATION. SLOP METAL SHEETS TO ENSURE DRAINAGE.</p> <p>D. PREVENT CONTACT WITH MATERIALS CAPABLE OF CAUSING DISCOLORATION OR STAINING.</p> <p>1.4 PROJECT CONDITIONS</p> <p>A. MAINTAIN ENVIRONMENTAL CONDITIONS (TEMPERATURE, HUMIDITY, AND VENTILATION) WITHIN LIMITS ESTABLISHED BY THE MANUFACTURER FOR OPTIMUM RESULTS. DO NOT FABRICATE PRODUCTS UNDER UNENVIRONMENTAL CONDITIONS OUTSIDE MANUFACTURER'S ASSOCIATION LIMITS.</p> <p>1.5 COORDINATION</p> <p>A. COORDINATE WORK WITH INSTALLATION OF WINDOWS, LOUVERS, AND ADJACENT COMPONENTS OR MATERIALS.</p>		
<p>1.9 PRE-CONSTRUCTION TESTING</p> <p>A. CONDUCT TESTING BY QUALIFIED TEST AGENCY OR BUILDING DEPARTMENT FOR THE FOLLOWING:</p> <ol style="list-style-type: none"> 1. CONDUCT ASSEMBLY AIR LEAKAGE TESTING IN ACCORDANCE WITH ASTM E 779. 2. CONDUCT ADHESION TESTING TO SUBSTRATES IN ACCORDANCE WITH ASTM E 1233. 3. CONDUCT FIELD SEALANT COMPATIBILITY TESTING IN ACCORDANCE WITH SEALANT MANUFACTURER'S FIELD QUALITY CONTROL TEST PROCEDURE. 4. NOTIFY DESIGN PROFESSIONAL 7 DAYS PRIOR TO TESTING. <p>1.10 DELIVERY, STORAGE AND HANDLING</p> <p>A. DELIVER ALL MATERIALS IN THEIR ORIGINAL SEALED CONTAINERS BEARING MANUFACTURER'S NAME AND IDENTIFICATION OF PRODUCT.</p>				<p>3.4 FIELD QUALITY CONTROL</p> <p>A. OWNERS QUALIFIED TESTING AGENCY OR BUILDING ENVELOPE TESTER SHALL REVIEW JOINT DETAILS WITH THE GUIDELINES OF ANCHORAGE, AND INTERFACE WITH ADJACENT MATERIALS.</p> <p>B. INSPECTIONS: AIR BARRIER MATERIALS ARE SUBJECT TO INSPECTION TO VERIFY COMPLIANCE WITH REQUIREMENTS.</p> <p>1. CONDITION OF SUBSTRATES AND SUBSTRATE PREPARATION.</p> <p>2. INSTALLATION OF PRIMARY AIR BARRIER MATERIAL, COMPLETE WITH LABELS, UNOPENED BRAND NAME, CONTENTS, USAGE INSTRUCTIONS AND SAFETY PRECAUTIONS. MEMBRANE ROLLS ARE TO BE LEFT IN THE UNOPENED PACKAGING UNTIL IMMEDIATELY PRIOR TO USE.</p> <p>2. PROTECT MEMBERS FROM CUTS, ABRASION OR OTHER ABUSE THAT MIGHT ADVERSELY AFFECT PERFORMANCE IN SERVICE.</p>		
<p>2.0 PRODUCTS</p> <p>2.1 SUBSTITUTIONS</p> <p>1. PRODUCT SUBSTITUTIONS MUST BE APPROVED IN ADVANCE BY BOTH THE SPECIFIER AND THE ROOFING SYSTEM SUPPLIER TO VERIFY COMPATIBILITY AND ACCEPTABILITY. THE MANUFACTURER OF THE SUBSTITUTE PRODUCT MUST SPECIFICALLY RECOMMEND THEIR PRODUCT FOR THIS TYPE OF APPLICATION.</p> <p>2.2 VAPOUR RETARDER:</p> <ol style="list-style-type: none"> 1. MINIMUM 10 MIL THICK POLYETHYLENE VAPOUR RETARDER MEETING CGS 55-3448M AND WITH A MOISTURE VAPOUR TRANSMISSION RATE LESS THAN 4.0 PERMS (2.0 PERMS) WHEN TESTED IN ACCORDANCE WITH ASTM E-86, PROCEDURE B. <p>2.3 INSULATION FASTENERS:</p> <ol style="list-style-type: none"> 1. STRUCTURAL STEEL OR WOOD DECKS: INSULATION SECUREMENT SCHEMES ARE TO BE FACED WITH FASTENED AND APPROVED #12 DIAMETER WITH ROUND OR FLAT HEAD, CORROSION TREATED TO WITHSTAND 30 YEARS OF THE EXISTING TEST WITH AN MINIMUM MINIMUM OF 100mm (4") LONG. FASTENERS MUST BE OF SUFFICIENT LENGTH TO PENETRATE PLATE, INSULATION, VAPOUR RETARDER, EXISTING ROOF AND STRUCTURAL STEEL. OR WOOD DECK A MINIMUM OF 1.3M (0.57") WOOD PLANK A MINIMUM OF 38MM (1.5"). 2. ACCEPTABLE PRODUCT FOR FASTENING OF DECKS/FIRESTONE PRE-ASSEMBLED INSULATION FASTENERS TREATED WITH CX-5 COATING, COMPLETE WITH METAL STRESS PLATE. <p>2.0 PRODUCTS</p> <p>2.1 SUBSTITUTIONS</p> <ol style="list-style-type: none"> 1. PRODUCT SUBSTITUTIONS MUST BE APPROVED IN ADVANCE BY BOTH THE SPECIFIER AND THE ROOFING SYSTEM SUPPLIER TO VERIFY COMPATIBILITY AND ACCEPTABILITY. THE MANUFACTURER OF THE SUBSTITUTE PRODUCT MUST SPECIFICALLY RECOMMEND THEIR PRODUCT FOR THIS TYPE OF APPLICATION. 2. VAPOUR RETARDER: <ol style="list-style-type: none"> 1. MINIMUM 10 MIL THICK POLYETHYLENE VAPOUR RETARDER MEETING CGS 55-3448M AND WITH A MOISTURE VAPOUR TRANSMISSION RATE LESS THAN 4.0 PERMS (2.0 PERMS) WHEN TESTED IN ACCORDANCE WITH ASTM E-86, PROCEDURE B. 3. INSULATION FASTENERS: <ol style="list-style-type: none"> 1. STRUCTURAL STEEL OR WOOD DECKS: INSULATION SECUREMENT SCHEMES ARE TO BE FACED WITH FASTENED AND APPROVED #12 DIAMETER WITH ROUND OR FLAT HEAD, CORROSION TREATED TO WITHSTAND 30 YEARS OF THE EXISTING TEST WITH AN MINIMUM MINIMUM OF 100mm (4") LONG. FASTENERS MUST BE OF SUFFICIENT LENGTH TO PENETRATE PLATE, INSULATION, VAPOUR RETARDER, EXISTING ROOF AND STRUCTURAL STEEL. OR WOOD DECK A MINIMUM OF 1.3M (0.57") WOOD PLANK A MINIMUM OF 38MM (1.5"). 2. ACCEPTABLE PRODUCT FOR FASTENING OF DECKS/FIRESTONE PRE-ASSEMBLED INSULATION FASTENERS TREATED WITH CX-5 COATING, COMPLETE WITH METAL STRESS PLATE. <p>2.2 FABRICATION</p> <p>A. PREPARE SURFACES: PRE-TREAT AND COAT COMPONENTS IN ACCORDANCE WITH AAMA 2604 AND 2605 QUALITY STANDARDS AND APPLICABLE EUROPEAN STANDARDS FOR THE COATING MATERIAL AND SPECIFIED.</p> <p>B. WRAP AND PACKAGE COATED COMPONENTS USING METHODS SUITABLE FOR TRANSIT AND COVERED SITE STORAGE WITHOUT DAMAGE.</p> <p>PART 3 EXECUTION</p> <p>3.1 EXAMINATION</p> <p>A. DO NOT BEGIN INSTALLATION UNTIL COLORS HAVE BEEN VERIFIED.</p> <p>B. VERIFY FRAMING MEMBERS ARE READY TO RECEIVE PANEL SYSTEM.</p> <p>C. IF PREPARATION IS THE RESPONSIBILITY OF ANOTHER INSTALLER, NOTIFY ARCHITECT OF UNSATISFACTORY PREPARATION BEFORE PROCEEDING.</p> <p>3.2 PREPARATION</p> <p>A. CLEAN SURFACES THOROUGHLY PRIOR TO INSTALLATION.</p> <p>B. PREPARE SURFACES USING METHODS RECOMMENDED BY THE MANUFACTURER.</p> <p>3.3 INSTALLATION</p> <p>A. INSTALL IN ACCORDANCE WITH MANUFACTURER'S INSTALLATION INSTRUCTIONS.</p> <p>B. BARRIER PROTECT: DO NOT INSTALL OVER CEMENTITIOUS MATERIALS. DISMISSAL METALS OR PRESSURE TREATED MATERIAL WITHOUT ADEQUATE BARRIER PROTECTION.</p> <p>1.1 SUBMITTALS</p> <p>A. PRODUCT DATA: MANUFACTURER DATA SHEETS ON EACH PRODUCT TO BE USED, INCLUDING:</p> <ol style="list-style-type: none"> 1. PREPARATION INSTRUCTIONS AND RECOMMENDATIONS. 2. STORAGE AND HANDLING REQUIREMENTS AND RECOMMENDATIONS. <p>3. INSTALLATION METHODS</p> <p>B. SHOP DRAWINGS: INDICATE DIMENSIONS, LAYOUT, JOINTS, EXPANSION JOINTS, CONSTRUCTION DETAILS WITH THE GUIDELINES OF ANCHORAGE, AND INTERFACE WITH ADJACENT MATERIALS.</p> <p>C. SELECTION SAMPLES: FOR EACH FINISH PRODUCT SPECIFIED, TWO COMPLETE SETS OF COLOR CHIP REPRODUCTIONS. MANUFACTURER'S FULL RANGE OF AVAILABLE COLORS AND PATTERNS.</p> <p>D. VERIFICATION SAMPLES: FOR EACH FINISH PRODUCT SPECIFIED, TWO SAMPLES, MINIMUM SIZE 3 INCHES (76 MM) BY 3 1/2 INCHES (89 MM), REPRESENTING ACTUAL PRODUCT, COLOR AND GLOSS.</p> <p>E. MANUFACTURER'S CERTIFICATES: CERTIFY PRODUCTS MEET OR EXCEED SPECIFIED REQUIREMENTS.</p> <p>F. CLOSURE SUBMITTALS: PROVIDE MANUFACTURER'S MAINTENANCE INSTRUCTIONS THAT INCLUDE RECOMMENDATIONS FOR PERIODIC CLEANING AND MAINTENANCE OF COMPONENTS.</p> <p>1.2 QUALITY ASSURANCE</p> <p>A. MANUFACTURER'S QUALIFICATIONS: MINIMUM TEN YEARS' EXPERIENCE PRODUCING ALUMINUM FINISHES OF THE TYPES SPECIFIED IN AAMA 2604 AND 2605 CERTIFIED.</p> <p>B. INSTALLER: COMPANY SPECIALIZING IN PERFORMANCE WORK OF THIS SECTION WITH MINIMUM THREE YEARS DOCUMENTED EXPERIENCE.</p> <p>C. MOCKUP: PROVIDE A MOCKUP FOR EVALUATION OF SURFACE PREPARATION TECHNIQUES AND APPLICATION WORKMANSHIP.</p> <p>1. FINISH AREA DESIGNED BY ARCHITECT</p> <p>2. DO NOT PROCEED WITH REMAINING WORK UNTIL ARCHITECT IS SATISFIED.</p> <p>3. REFINISH MOCKUP AREA AS REQUIRED TO PROVIDE ACCEPTABLE WORK.</p> <p>1.3 DELIVERY, STORAGE, AND HANDLING</p> <p>A. PACKAGE AND STORE PRODUCTS UNDER COVER IN MANUFACTURER'S UNOPENED PACKAGING UNTIL READY FOR TRANSPORT AND INSTALLATION.</p> <p>B. PROTECT PANELS FROM ACCELERATED WEATHERING BY REMOVING OR VENTING SHED PLASTIC SHEATHING WRAP.</p> <p>C. STORE PREPARED MATERIAL OFF GROUND PROTECTED FROM WEATHER. TO PREVENT TWISTING, BENDING OR ABRASION, COVER AND VENTILATION. SLOP METAL SHEETS TO ENSURE DRAINAGE.</p> <p>D. PREVENT CONTACT WITH MATERIALS CAPABLE OF CAUSING DISCOLORATION OR STAINING.</p> <p>1.4 PROJECT CONDITIONS</p> <p>A. MAINTAIN ENVIRONMENTAL CONDITIONS (TEMPERATURE, HUMIDITY, AND VENTILATION) WITHIN LIMITS ESTABLISHED BY THE MANUFACTURER FOR OPTIMUM RESULTS. DO NOT FABRICATE PRODUCTS UNDER UNENVIRONMENTAL CONDITIONS OUTSIDE MANUFACTURER'S ASSOCIATION LIMITS.</p> <p>1.5 COORDINATION</p> <p>A. COORDINATE WORK WITH INSTALLATION OF WINDOWS, LOUVERS, AND ADJACENT COMPONENTS OR MATERIALS.</p>						
<p>2.0 PRODUCTS</p> <p>2.1 SUBSTITUTIONS</p> <p>1. PRODUCT SUBSTITUTIONS MUST BE APPROVED IN ADVANCE BY BOTH THE SPECIFIER AND THE ROOFING SYSTEM SUPPLIER TO VERIFY COMPATIBILITY AND ACCEPTABILITY. THE MANUFACTURER OF THE SUBSTITUTE PRODUCT MUST SPECIFICALLY RECOMMEND THEIR PRODUCT FOR THIS TYPE OF APPLICATION.</p> <p>2.2 VAPOUR RETARDER:</p> <ol style="list-style-type: none"> 1. MINIMUM 10 MIL THICK POLYETHYLENE VAPOUR RETARDER MEETING CGS 55-3448M AND WITH A MOISTURE VAPOUR TRANSMISSION RATE LESS THAN 4.0 PERMS (2.0 PERMS) WHEN TESTED IN ACCORDANCE WITH ASTM E-86, PROCEDURE B. <p>2.3 INSULATION FASTENERS:</p> <ol style="list-style-type: none"> 1. STRUCTURAL STEEL OR WOOD DECKS: INSULATION SECUREMENT SCHEMES ARE TO BE FACED WITH FASTENED AND APPROVED #12 DIAMETER WITH ROUND OR FLAT HEAD, CORROSION TREATED TO WITHSTAND 30 YEARS OF THE EXISTING TEST WITH AN MINIMUM MINIMUM OF 100mm (4") LONG. FASTENERS MUST BE OF SUFFICIENT LENGTH TO PENETRATE PLATE, INSULATION, VAPOUR RETARDER, EXISTING ROOF AND STRUCTURAL STEEL. OR WOOD DECK A MINIMUM OF 1.3M (0.57") WOOD PLANK A MINIMUM OF 38MM (1.5"). 2. ACCEPTABLE PRODUCT FOR FASTENING OF DECKS/FIRESTONE PRE-ASSEMBLED INSULATION FASTENERS TREATED WITH CX-5 COATING, COMPLETE WITH METAL STRESS PLATE. <p>2.0 PRODUCTS</p> <p>2.1 SUBSTITUTIONS</p> <ol style="list-style-type: none"> 1. PRODUCT SUBSTITUTIONS MUST BE APPROVED IN ADVANCE BY BOTH THE SPECIFIER AND THE ROOFING SYSTEM SUPPLIER TO VERIFY COMPATIBILITY AND ACCEPTABILITY. THE MANUFACTURER OF THE SUBSTITUTE PRODUCT MUST SPECIFICALLY RECOMMEND THEIR PRODUCT FOR THIS TYPE OF APPLICATION. 2. VAPOUR RETARDER: <ol style="list-style-type: none"> 1. MINIMUM 10 MIL THICK POLYETHYLENE VAPOUR RETARDER MEETING CGS 55-3448M AND WITH A MOISTURE VAPOUR TRANSMISSION RATE LESS THAN 4.0 PERMS (2.0 PERMS) WHEN TESTED IN ACCORDANCE WITH ASTM E-86, PROCEDURE B. 3. INSULATION FASTENERS: 						

SHEET METAL FLASHING AND TRIM SECTION 07 62 00

Table with 2 columns: Item description and quantity. Includes sections 21 MANUFACTURERS, 22 SHEET METAL FLASHING AND TRIM MATERIALS, 23 MISCELLANEOUS MATERIALS AND HARDWARE.

Table with 2 columns: Item description and quantity. Includes sections 23 MANUFACTURERS, 24 FABRICATION, 25 FACTORY FINISH.

SHEET METAL FLASHING AND TRIM SECTION 07 84 00

Table with 2 columns: Item description and quantity. Includes sections 21 MANUFACTURERS, 22 SHEET METAL FLASHING AND TRIM MATERIALS, 23 MISCELLANEOUS MATERIALS AND HARDWARE.

Table with 2 columns: Item description and quantity. Includes sections 23 MANUFACTURERS, 24 FABRICATION, 25 FACTORY FINISH.

SHEET METAL FLASHING AND TRIM SECTION 07 85 00

Table with 2 columns: Item description and quantity. Includes sections 21 MANUFACTURERS, 22 SHEET METAL FLASHING AND TRIM MATERIALS, 23 MISCELLANEOUS MATERIALS AND HARDWARE.

Table with 2 columns: Item description and quantity. Includes sections 23 MANUFACTURERS, 24 FABRICATION, 25 FACTORY FINISH.

GUTTERS AND DOWNSPOUTS SECTION 07 71

Table with 2 columns: Item description and quantity. Includes sections 21 MANUFACTURERS, 22 SHEET METAL FLASHING AND TRIM MATERIALS, 23 MISCELLANEOUS MATERIALS AND HARDWARE.

Table with 2 columns: Item description and quantity. Includes sections 23 MANUFACTURERS, 24 FABRICATION, 25 FACTORY FINISH.

GUTTERS AND DOWNSPOUTS SECTION 07 71

Table with 2 columns: Item description and quantity. Includes sections 21 MANUFACTURERS, 22 SHEET METAL FLASHING AND TRIM MATERIALS, 23 MISCELLANEOUS MATERIALS AND HARDWARE.

Table with 2 columns: Item description and quantity. Includes sections 23 MANUFACTURERS, 24 FABRICATION, 25 FACTORY FINISH.

PART 3 - EXECUTION

Table with 2 columns: Item description and quantity. Includes sections 23 MANUFACTURERS, 24 FABRICATION, 25 FACTORY FINISH.

PART 3 - EXECUTION

Table with 2 columns: Item description and quantity. Includes sections 23 MANUFACTURERS, 24 FABRICATION, 25 FACTORY FINISH.

PART 3 - EXECUTION

Table with 2 columns: Item description and quantity. Includes sections 23 MANUFACTURERS, 24 FABRICATION, 25 FACTORY FINISH.

PART 3 - EXECUTION

Table with 2 columns: Item description and quantity. Includes sections 23 MANUFACTURERS, 24 FABRICATION, 25 FACTORY FINISH.

PART 2 - PRODUCTS

Table with 2 columns: Item description and quantity. Includes sections 23 MANUFACTURERS, 24 FABRICATION, 25 FACTORY FINISH.

DIVISION 8 - OPENINGS

METAL DOORS & FRAMES SECTION 08 11 00

Table with 2 columns: Item description and quantity. Includes sections 21 MANUFACTURERS, 22 SHEET METAL FLASHING AND TRIM MATERIALS, 23 MISCELLANEOUS MATERIALS AND HARDWARE.

PART 2 - PRODUCTS

Table with 2 columns: Item description and quantity. Includes sections 23 MANUFACTURERS, 24 FABRICATION, 25 FACTORY FINISH.

PART 2 - PRODUCTS

Table with 2 columns: Item description and quantity. Includes sections 23 MANUFACTURERS, 24 FABRICATION, 25 FACTORY FINISH.

PART 2 - PRODUCTS

Table with 2 columns: Item description and quantity. Includes sections 23 MANUFACTURERS, 24 FABRICATION, 25 FACTORY FINISH.

PART 2 - PRODUCTS

Table with 2 columns: Item description and quantity. Includes sections 23 MANUFACTURERS, 24 FABRICATION, 25 FACTORY FINISH.

DIVISION 8 - OPENINGS

METAL DOORS & FRAMES SECTION 08 11 00

Table with 2 columns: Item description and quantity. Includes sections 21 MANUFACTURERS, 22 SHEET METAL FLASHING AND TRIM MATERIALS, 23 MISCELLANEOUS MATERIALS AND HARDWARE.

PART 2 - PRODUCTS

Table with 2 columns: Item description and quantity. Includes sections 23 MANUFACTURERS, 24 FABRICATION, 25 FACTORY FINISH.

PART 2 - PRODUCTS

Table with 2 columns: Item description and quantity. Includes sections 23 MANUFACTURERS, 24 FABRICATION, 25 FACTORY FINISH.

PART 2 - PRODUCTS

Table with 2 columns: Item description and quantity. Includes sections 23 MANUFACTURERS, 24 FABRICATION, 25 FACTORY FINISH.

PART 2 - PRODUCTS

Table with 2 columns: Item description and quantity. Includes sections 23 MANUFACTURERS, 24 FABRICATION, 25 FACTORY FINISH.

DIVISION 8 - OPENINGS

METAL DOORS & FRAMES SECTION 08 11 00

Table with 2 columns: Item description and quantity. Includes sections 21 MANUFACTURERS, 22 SHEET METAL FLASHING AND TRIM MATERIALS, 23 MISCELLANEOUS MATERIALS AND HARDWARE.

PART 2 - PRODUCTS

Table with 2 columns: Item description and quantity. Includes sections 23 MANUFACTURERS, 24 FABRICATION, 25 FACTORY FINISH.

PART 2 - PRODUCTS

Table with 2 columns: Item description and quantity. Includes sections 23 MANUFACTURERS, 24 FABRICATION, 25 FACTORY FINISH.

PART 2 - PRODUCTS

Table with 2 columns: Item description and quantity. Includes sections 23 MANUFACTURERS, 24 FABRICATION, 25 FACTORY FINISH.

PART 2 - PRODUCTS

Table with 2 columns: Item description and quantity. Includes sections 23 MANUFACTURERS, 24 FABRICATION, 25 FACTORY FINISH.

DIVISION 8 - OPENINGS

METAL DOORS & FRAMES SECTION 08 11 00

Table with 2 columns: Item description and quantity. Includes sections 21 MANUFACTURERS, 22 SHEET METAL FLASHING AND TRIM MATERIALS, 23 MISCELLANEOUS MATERIALS AND HARDWARE.

PART 2 - PRODUCTS

Table with 2 columns: Item description and quantity. Includes sections 23 MANUFACTURERS, 24 FABRICATION, 25 FACTORY FINISH.

PART 2 - PRODUCTS

Table with 2 columns: Item description and quantity. Includes sections 23 MANUFACTURERS, 24 FABRICATION, 25 FACTORY FINISH.

PART 2 - PRODUCTS

Table with 2 columns: Item description and quantity. Includes sections 23 MANUFACTURERS, 24 FABRICATION, 25 FACTORY FINISH.

PART 2 - PRODUCTS

Table with 2 columns: Item description and quantity. Includes sections 23 MANUFACTURERS, 24 FABRICATION, 25 FACTORY FINISH.

ISSUE TABLE

Table with 3 columns: No., Date (mm/dd/yy), Description. Lists revisions to the drawing.

REVIEWS

Table with 3 columns: No., Date, Description. Lists review dates and comments.

DRAWINGS REVISED AS PER DESIGN BULLETIN

Table with 3 columns: No., Date, Description. Lists design bulletins and their impact on the drawing.

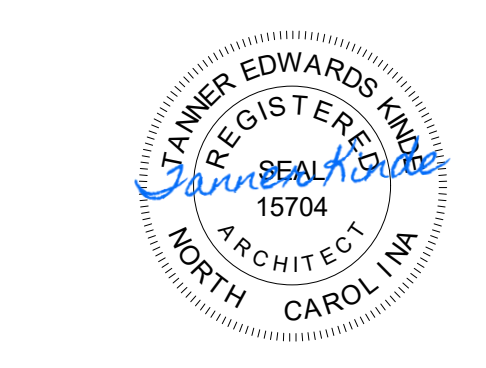

COMPANY LOGO

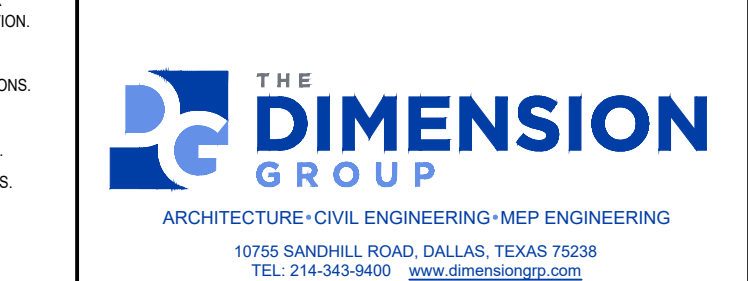

PROJECT

Table with 2 columns: Store Type, Location. Lists project details.

DOOR HARDWARE SECTION 08 70 00

Table with 2 columns: Item description and quantity. Includes sections 21 MANUFACTURERS, 22 SHEET METAL FLASHING AND TRIM MATERIALS, 23 MISCELLANEOUS MATERIALS AND HARDWARE.

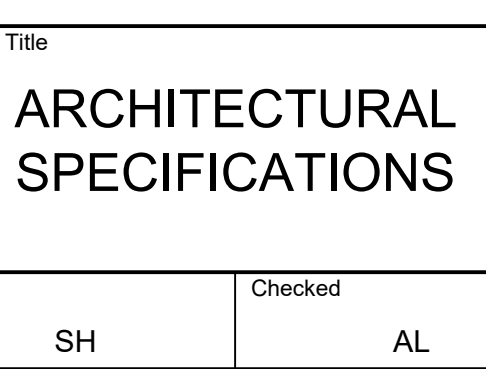

DRAWING TITLE

1517 NC 24-87 CAMERON, NC

DRAWING INFORMATION

Table with 4 columns: Drawn, Checked, Scale, Date. Lists drawing details.

13 QUALITY ASSURANCE
14 QUALITY ASSURANCE
15 PRODUCT HANDLING
16 WARRANTY

PART 2 - PRODUCTS

21 MATERIALS AND FABRICATION
22 MANUFACTURERS
23 HINGES, BOLTS AND FINISHES
24 LOCK CYLINDERS AND KEYING
25 SOUND STRIPPING
26 WINDOW PROVISIONS
27 HARDWARE SCHEDULE
28 PART 3 - EXECUTION
29 INSTALLATION

PART 3 - EXECUTION

30 ADJUST AND CLEAN
31 GLAZING
32 GLAZING
33 SYSTEM PERFORMANCE

GLAZING SECTION 08 00 00

1.1 RELATED DOCUMENTS
2. QUALITY ASSURANCE
3. DEFINITIONS
4. FABRICATION
5. SYSTEM PERFORMANCE

14 QUALITY ASSURANCE
15 PRODUCT HANDLING
16 WARRANTY

PART 2 - PRODUCTS

21 MATERIALS AND FABRICATION
22 MANUFACTURERS
23 HINGES, BOLTS AND FINISHES
24 LOCK CYLINDERS AND KEYING
25 SOUND STRIPPING
26 WINDOW PROVISIONS
27 HARDWARE SCHEDULE
28 PART 3 - EXECUTION
29 INSTALLATION

PART 3 - EXECUTION

30 ADJUST AND CLEAN
31 GLAZING
32 GLAZING
33 SYSTEM PERFORMANCE

GLAZING SECTION 08 00 00

1.1 RELATED DOCUMENTS
2. QUALITY ASSURANCE
3. DEFINITIONS
4. FABRICATION
5. SYSTEM PERFORMANCE

14 QUALITY ASSURANCE
15 PRODUCT HANDLING
16 WARRANTY

PART 2 - PRODUCTS

21 MATERIALS AND FABRICATION
22 MANUFACTURERS
23 HINGES, BOLTS AND FINISHES
24 LOCK CYLINDERS AND KEYING
25 SOUND STRIPPING
26 WINDOW PROVISIONS
27 HARDWARE SCHEDULE
28 PART 3 - EXECUTION
29 INSTALLATION

PART 3 - EXECUTION

30 ADJUST AND CLEAN
31 GLAZING
32 GLAZING
33 SYSTEM PERFORMANCE

GLAZING SECTION 08 00 00

1.1 RELATED DOCUMENTS
2. QUALITY ASSURANCE
3. DEFINITIONS
4. FABRICATION
5. SYSTEM PERFORMANCE

14 QUALITY ASSURANCE
15 PRODUCT HANDLING
16 WARRANTY

PART 2 - PRODUCTS

21 MATERIALS AND FABRICATION
22 MANUFACTURERS
23 HINGES, BOLTS AND FINISHES
24 LOCK CYLINDERS AND KEYING
25 SOUND STRIPPING
26 WINDOW PROVISIONS
27 HARDWARE SCHEDULE
28 PART 3 - EXECUTION
29 INSTALLATION

PART 3 - EXECUTION

30 ADJUST AND CLEAN
31 GLAZING
32 GLAZING
33 SYSTEM PERFORMANCE

GLAZING SECTION 08 00 00

1.1 RELATED DOCUMENTS
2. QUALITY ASSURANCE
3. DEFINITIONS
4. FABRICATION
5. SYSTEM PERFORMANCE

14 QUALITY ASSURANCE
15 PRODUCT HANDLING
16 WARRANTY

PART 2 - PRODUCTS

21 MATERIALS AND FABRICATION
22 MANUFACTURERS
23 HINGES, BOLTS AND FINISHES
24 LOCK CYLINDERS AND KEYING
25 SOUND STRIPPING
26 WINDOW PROVISIONS
27 HARDWARE SCHEDULE
28 PART 3 - EXECUTION
29 INSTALLATION

PART 3 - EXECUTION

30 ADJUST AND CLEAN
31 GLAZING
32 GLAZING
33 SYSTEM PERFORMANCE

GLAZING SECTION 08 00 00

1.1 RELATED DOCUMENTS
2. QUALITY ASSURANCE
3. DEFINITIONS
4. FABRICATION
5. SYSTEM PERFORMANCE

14 QUALITY ASSURANCE
15 PRODUCT HANDLING
16 WARRANTY

PART 2 - PRODUCTS

21 MATERIALS AND FABRICATION
22 MANUFACTURERS
23 HINGES, BOLTS AND FINISHES
24 LOCK CYLINDERS AND KEYING
25 SOUND STRIPPING
26 WINDOW PROVISIONS
27 HARDWARE SCHEDULE
28 PART 3 - EXECUTION
29 INSTALLATION

PART 3 - EXECUTION

30 ADJUST AND CLEAN
31 GLAZING
32 GLAZING
33 SYSTEM PERFORMANCE

GLAZING SECTION 08 00 00

1.1 RELATED DOCUMENTS
2. QUALITY ASSURANCE
3. DEFINITIONS
4. FABRICATION
5. SYSTEM PERFORMANCE

14 QUALITY ASSURANCE
15 PRODUCT HANDLING
16 WARRANTY

PART 2 - PRODUCTS

21 MATERIALS AND FABRICATION
22 MANUFACTURERS
23 HINGES, BOLTS AND FINISHES
24 LOCK CYLINDERS AND KEYING
25 SOUND STRIPPING
26 WINDOW PROVISIONS
27 HARDWARE SCHEDULE
28 PART 3 - EXECUTION
29 INSTALLATION

PART 3 - EXECUTION

30 ADJUST AND CLEAN
31 GLAZING
32 GLAZING
33 SYSTEM PERFORMANCE

GLAZING SECTION 08 00 00

1.1 RELATED DOCUMENTS
2. QUALITY ASSURANCE
3. DEFINITIONS
4. FABRICATION
5. SYSTEM PERFORMANCE

14 QUALITY ASSURANCE
15 PRODUCT HANDLING
16 WARRANTY

PART 2 - PRODUCTS

21 MATERIALS AND FABRICATION
22 MANUFACTURERS
23 HINGES, BOLTS AND FINISHES
24 LOCK CYLINDERS AND KEYING
25 SOUND STRIPPING
26 WINDOW PROVISIONS
27 HARDWARE SCHEDULE
28 PART 3 - EXECUTION
29 INSTALLATION

PART 3 - EXECUTION

30 ADJUST AND CLEAN
31 GLAZING
32 GLAZING
33 SYSTEM PERFORMANCE

GLAZING SECTION 08 00 00

1.1 RELATED DOCUMENTS
2. QUALITY ASSURANCE
3. DEFINITIONS
4. FABRICATION
5. SYSTEM PERFORMANCE

14 QUALITY ASSURANCE
15 PRODUCT HANDLING
16 WARRANTY

PART 2 - PRODUCTS

21 MATERIALS AND FABRICATION
22 MANUFACTURERS
23 HINGES, BOLTS AND FINISHES
24 LOCK CYLINDERS AND KEYING
25 SOUND STRIPPING
26 WINDOW PROVISIONS
27 HARDWARE SCHEDULE
28 PART 3 - EXECUTION
29 INSTALLATION

PART 3 - EXECUTION

30 ADJUST AND CLEAN
31 GLAZING
32 GLAZING
33 SYSTEM PERFORMANCE

GLAZING SECTION 08 00 00

1.1 RELATED DOCUMENTS
2. QUALITY ASSURANCE
3. DEFINITIONS
4. FABRICATION
5. SYSTEM PERFORMANCE

14 QUALITY ASSURANCE
15 PRODUCT HANDLING
16 WARRANTY

PART 2 - PRODUCTS

21 MATERIALS AND FABRICATION
22 MANUFACTURERS
23 HINGES, BOLTS AND FINISHES
24 LOCK CYLINDERS AND KEYING
25 SOUND STRIPPING
26 WINDOW PROVISIONS
27 HARDWARE SCHEDULE
28 PART 3 - EXECUTION
29 INSTALLATION

PART 3 - EXECUTION

30 ADJUST AND CLEAN
31 GLAZING
32 GLAZING
33 SYSTEM PERFORMANCE

GLAZING SECTION 08 00 00

1.1 RELATED DOCUMENTS
2. QUALITY ASSURANCE
3. DEFINITIONS
4. FABRICATION
5. SYSTEM PERFORMANCE

ISSUE TABLE
No. Date (month/day) Description

REVISIONS
No. Date Description

DRAWINGS REVISED AS PER DESIGN BULLETIN
No. Date Description

9.14.2023

Company Logo
THE DIMENSION GROUP
ARCHITECTURE, CIVIL ENGINEERING, MEP ENGINEERING

Project
Store Type US 2112 PROTOTYPE 2112-21
Location

Drawing Title
1517 NC 24-87 CAMERON, NC

Scale SH AL
Date JUNE 2023
Project No. C22-129 Drawing No. SP6

