

**ARCHITECT**  
**THE DIMENSION GROUP**

TANNER KINDE  
 5600 S QUEBEC  
 DENVER, CO 80111  
 (720) 536-3810  
 TKINDE@DIMENSIONGROUP.COM

**MECHANICAL/ENGINEER**  
**THE DIMENSION GROUP**

AFSAR HASAN, PE  
 10755 SANDHILL ROAD  
 DALLAS, TX. 75238  
 (913) 262-1772  
 JGUNLOCK@DIMENSIONGROUP.COM

**STUCTURAL ENGINEER**  
**LALONDE ENGINEERING**

PHILLIP LALONDE  
 6617 RED BUD RD  
 FORT WORTH TX, 76135  
 (817) 238-1520  
 PLALONDE@LALONDE-ENG.COM

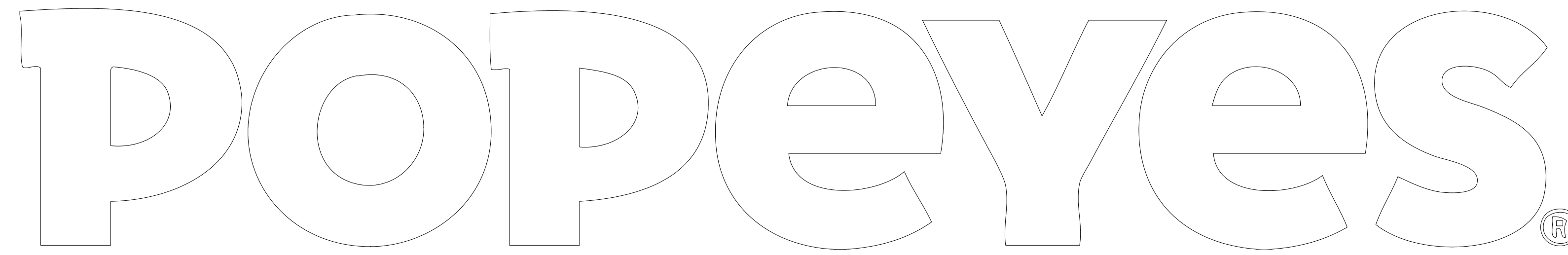

**LOUISIANA KITCHEN**

**2112 PROTOTYPE**  
**1517 NC 24-87**  
**CAMERON, NC 28326**

**ABBREVIATIONS**

BOH:	BACK OF HOUSE
C/W:	COMPLETE WITH
CL:	CENTER LINE
CONC:	CONCRETE
CPM:	CONSTRUCTION PROJECT MANAGER
EQ:	EQUAL
FOH:	FRONT OF HOUSE
G.C.:	GENERAL CONTRACTOR
MAX.:	MAXIMUM
MIN.:	MINIMUM
N/A:	NOT APPLICABLE
O.C.:	ON CENTER
P-LAM:	PLASTIC LAMINATE
S.F.C.:	STORE FIXTURE COMPANY
SPEC:	SPECIFICATION
T/O:	TOP OF
TBD:	TO BE DETERMINED
TYP.:	TYPICAL
U/S:	UNDERSIDE
WRM:	WASHROOM

**CODE INFORMATION**

<b>FIRM NAME: THE DIMENSION GROUP</b>																																					
NAME OF PROJECT: POPEYES - 2112 MODEL																																					
LOCATION: ADRS84-87, CAMERON, NC																																					
THE ARCHITECT NOTED ABOVE HAS EXERCISED RESPONSIBLE CONTROL WITH RESPECT TO DESIGN ACTIVITIES.																																					
<b>1 APPLICABLE CODES</b>	BUILDING: 2018 INTERNATIONAL BUILDING CODE PLUMBING: 2018 INTERNATIONAL PLUMBING CODE FIRE: 2018 INTERNATIONAL FIRE CODE MECHANICAL: 2018 INTERNATIONAL MECHANICAL CODE ELECTRICAL: 2020 NATIONAL ELECTRICAL CODE ACCESSIBILITY: ICC / ANSI A117.1 2009 ENERGY: 2018 INTERNATIONAL ENERGY CONSERVATION CODE																																				
<b>2 ZONING CLASSIFICATION</b>	C1 - COMMERCIAL																																				
<b>3 OCCUPANCY CLASSIFICATION</b>	A2 - (RESTAURANT) WITH NO MIXED USE OCCUPANCIES																																				
<b>4 CONSTRUCTION TYPE</b>	VB - COMBUSTIBLE MATERIALS, UNPROTECTED																																				
<b>5 BUILDING AREA</b>	ALLOWED: 6000 SQ FT PROVIDED: 1992 SQ FT																																				
<b>6 BUILDING HEIGHT</b>	ALLOWED: 40' 0" HIGH PROVIDED: 19' 0" HIGH																																				
<b>7 SCOPE OF WORK STATEMENT</b>	NEW BUILD, CONSTRUCTION																																				
<b>8 OCCUPANCY CALCULATIONS</b>	<table border="1"> <thead> <tr><th>FLOOR</th><th>USE</th><th>SQUARE FOOTAGE</th><th>OCCUPANT LOAD FACTOR</th><th>NUMBER OF OCCUPANTS</th><th>NUMBER OF SEATS</th></tr> </thead> <tbody> <tr><td>1 OF 1</td><td>DINING (UNCONCENTRATED)</td><td>338 SQ. FT</td><td>1:15</td><td>21</td><td>12</td></tr> <tr><td>1 OF 1</td><td>DINING (STANDING)</td><td>62 SQ. FT</td><td>1:15</td><td>5</td><td>-</td></tr> <tr><td>1 OF 1</td><td>KITCHEN</td><td>1280 SQ. FT</td><td>1:200</td><td>7</td><td>-</td></tr> <tr><td>1 OF 1</td><td>UNOCCUPIED AREAS</td><td>342 SQ. FT</td><td>-</td><td>0</td><td>-</td></tr> <tr><td colspan="6">TOTAL NUMBER OF OCCUPANTS: 33</td></tr> </tbody> </table> <p>* UNOCCUPIED AREAS INCLUDE: WALK-IN FREEZER/COOLER, WALLS, CANOPIES / OVERHANGS, WASHROOM VESTIBULE, VESTIBULE AND RESTROOMS</p>	FLOOR	USE	SQUARE FOOTAGE	OCCUPANT LOAD FACTOR	NUMBER OF OCCUPANTS	NUMBER OF SEATS	1 OF 1	DINING (UNCONCENTRATED)	338 SQ. FT	1:15	21	12	1 OF 1	DINING (STANDING)	62 SQ. FT	1:15	5	-	1 OF 1	KITCHEN	1280 SQ. FT	1:200	7	-	1 OF 1	UNOCCUPIED AREAS	342 SQ. FT	-	0	-	TOTAL NUMBER OF OCCUPANTS: 33					
FLOOR	USE	SQUARE FOOTAGE	OCCUPANT LOAD FACTOR	NUMBER OF OCCUPANTS	NUMBER OF SEATS																																
1 OF 1	DINING (UNCONCENTRATED)	338 SQ. FT	1:15	21	12																																
1 OF 1	DINING (STANDING)	62 SQ. FT	1:15	5	-																																
1 OF 1	KITCHEN	1280 SQ. FT	1:200	7	-																																
1 OF 1	UNOCCUPIED AREAS	342 SQ. FT	-	0	-																																
TOTAL NUMBER OF OCCUPANTS: 33																																					
<b>9 EGRESS CALCULATION</b>	<table border="1"> <thead> <tr><th>TOTAL OCCUPANTS</th><th>CALCULATED MIN. EGRESS (1005.1)</th><th>MIN. EGRESS WIDTH REQUIRED</th><th>TOTAL EGRESS WIDTH PROVIDED</th></tr> </thead> <tbody> <tr><td>33</td><td>20' x .33 = .66"</td><td>(32" MIN.)</td><td>114"</td></tr> </tbody> </table>	TOTAL OCCUPANTS	CALCULATED MIN. EGRESS (1005.1)	MIN. EGRESS WIDTH REQUIRED	TOTAL EGRESS WIDTH PROVIDED	33	20' x .33 = .66"	(32" MIN.)	114"																												
TOTAL OCCUPANTS	CALCULATED MIN. EGRESS (1005.1)	MIN. EGRESS WIDTH REQUIRED	TOTAL EGRESS WIDTH PROVIDED																																		
33	20' x .33 = .66"	(32" MIN.)	114"																																		
<b>10 EXITS</b>	TOTAL REQUIRED: 1 TOTAL PROVIDED: 3 EGRESS WIDTH PER EXIT: 44" CLEAR																																				
<b>11 FIRE RESISTIVE REQUIREMENTS</b>	LOSS OF ONE REQUIRED MEANS OF EGRESS SHALL NOT REDUCE THE EGRESS CAPACITY TO LESS THAN 50% OF REQUIRED EXTERIOR BEARING WALL: (0 HOUR) ROOF CONSTRUCTION: (0 HOUR) CEILING: (0 HOUR)																																				
<b>12 SPRINKLER SYSTEM</b>	ENTIRE BUILDING (EXISTING) _____ IN LEU OF ROOF RATING BASEMENT ONLY _____ NOT REQUIRED																																				
<b>13 FIRE ALARM</b>	NOT REQUIRED																																				
<b>14 MAX. TRAVEL DISTANCE</b>	200' (250' WITH SPRINKLER SYSTEM)																																				
<b>15 PLUMBING REQUIREMENT</b>	<table border="1"> <thead> <tr><th></th><th>MALE</th><th>FEMALE</th></tr> </thead> <tbody> <tr><td>WATER CLOSETS</td><td>1 REQUIRED FOR MALE</td><td>1 REQUIRED FOR FEMALE</td></tr> <tr><td>LAVATORIES</td><td>1 REQUIRED FOR MALE</td><td>1 REQUIRED FOR FEMALE</td></tr> <tr><td>URINALS</td><td>NOT REQUIRED</td><td>NOT REQUIRED</td></tr> <tr><td>DRINKING FOUNTAIN</td><td>NOT REQUIRED</td><td>NOT REQUIRED</td></tr> <tr><td>PUBLIC ACCESS</td><td>PROVIDED</td><td>PROVIDED</td></tr> <tr><td>UNISEX IS PERMITTED</td><td>YES</td><td>YES</td></tr> </tbody> </table>		MALE	FEMALE	WATER CLOSETS	1 REQUIRED FOR MALE	1 REQUIRED FOR FEMALE	LAVATORIES	1 REQUIRED FOR MALE	1 REQUIRED FOR FEMALE	URINALS	NOT REQUIRED	NOT REQUIRED	DRINKING FOUNTAIN	NOT REQUIRED	NOT REQUIRED	PUBLIC ACCESS	PROVIDED	PROVIDED	UNISEX IS PERMITTED	YES	YES															
	MALE	FEMALE																																			
WATER CLOSETS	1 REQUIRED FOR MALE	1 REQUIRED FOR FEMALE																																			
LAVATORIES	1 REQUIRED FOR MALE	1 REQUIRED FOR FEMALE																																			
URINALS	NOT REQUIRED	NOT REQUIRED																																			
DRINKING FOUNTAIN	NOT REQUIRED	NOT REQUIRED																																			
PUBLIC ACCESS	PROVIDED	PROVIDED																																			
UNISEX IS PERMITTED	YES	YES																																			

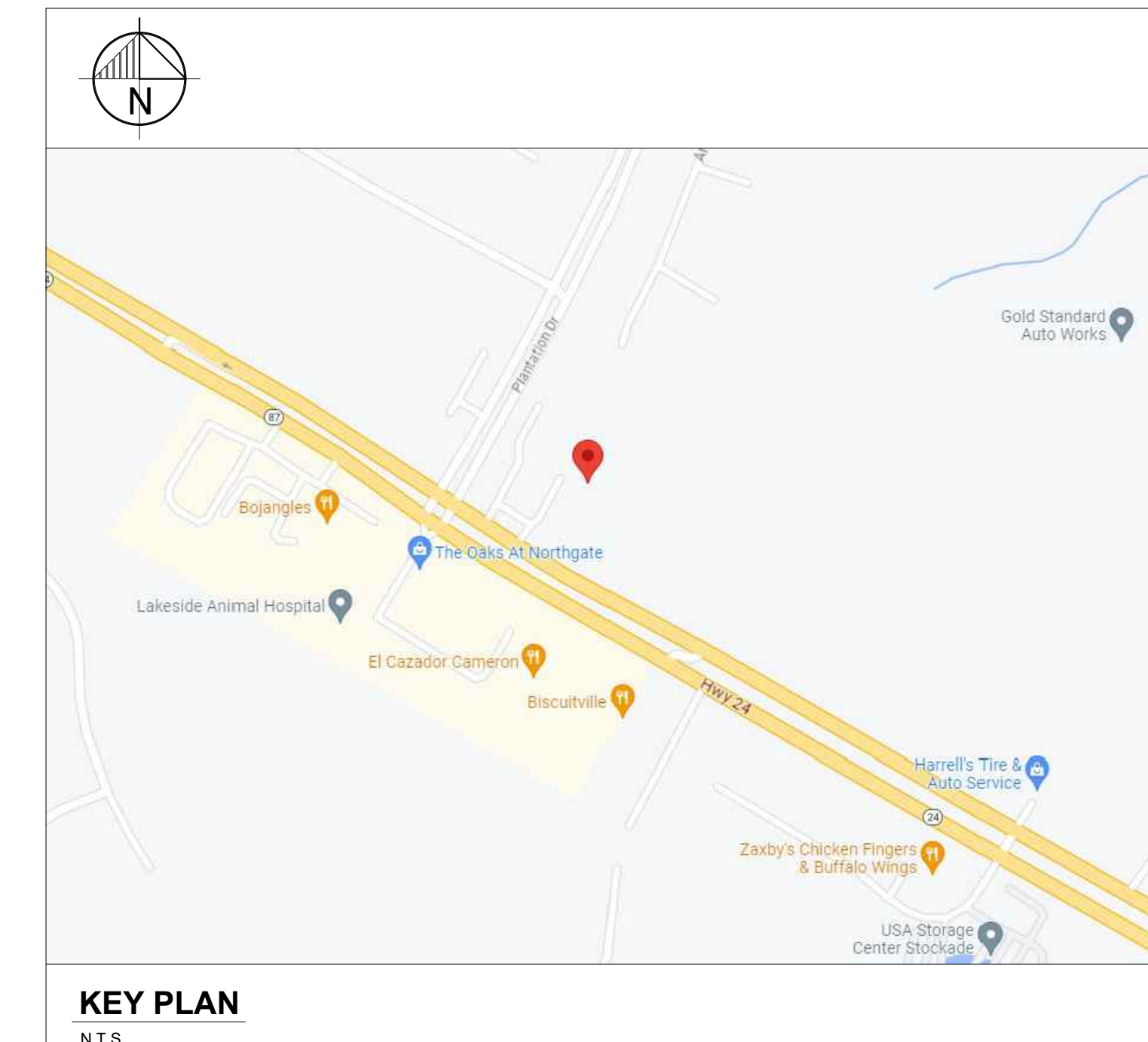

**KEY PLAN**  
N.T.S.

**CONTRACTORS**  
 CONTRACTORS ARE TO CONTACT THE CONSTRUCTION PROJECT MANAGER AS INDICATED IN THE WRITTEN SCOPE OF WORK FOR BIDDERS LIST. FOR APPROVED SUPPLIERS LIST, NATIONAL ACCOUNT PHONE NUMBERS AND CONTRACTORS REFER TO SPECIFICATION DRAWINGS.

**PROJECT NO.:** C22-129  
**POPEYES NO.:** RN. xxxx

**DRAWING LIST**

CS	COVER PAGE	E1.6	ELECTRICAL FIRE ALARM PLAN
AS1.1	ARCHITECTURAL SITE PLAN	E2.1	ELECTRICAL SCHEDULES
AS2.1	MENU SIGN DETAILS SINGLE DOUBLE DRIVE-THRU	E3.1	ELECTRICAL DETAILS
AS2.2	SITE DETAILS - TRASH ENCLOSURE WOOD	E4.1	ELECTRICAL ENERGY CALCS
AS2.3	SITE DETAILS	M1.1	MECHANICAL PLAN
AS2.4	LIFE SAFETY & EXITING PLAN	M1.2	MECHANICAL ROOF PLAN
A1	FLOOR PLAN AND SCHEDULES	M2.1	MECHANICAL SCHEDULE
A2	EQUIPMENT PLAN AND SCHEDULES	M3.1	MECHANICAL HOOD DRAWINGS
A3	REFLECTED CEILING PLAN & DETAILS	M3.2	MECHANICAL HOOD DRAWINGS
A4	ROOF PLAN AND DETAILS	M3.3	MECHANICAL HOOD DRAWINGS
A4.1	ROOF DETAILS	M3.4	MECHANICAL HOOD DRAWINGS
A5	EXTERIOR ELEVATIONS	M4.1	MECHANICAL DETAILS
A5.1	EXTERIOR ELEVATIONS	P1.1	PLUMBING SCHEDULES AND NOTES
A6	BUILDING SECTIONS	P2.1	PLUMBING PLAN - SANITARY WASTE & VENT
A6.1	WALL SECTIONS	P2.2	PLUMBING PLAN - DOMESTIC WATER
A6.2	WALL SECTIONS	P2.3	PLUMBING PLAN - ROOF DRAINS
A6.3	SECTION DETAILS	P3.1	PLUMBING RISERS
A7	SECTION DETAILS	P4.1	PLUMBING DETAILS
A7.1	PLAN DETAILS	P4.2	PLUMBING DETAILS
A8	DETAILS	SP1	ARCHITECTURAL SPECIFICATIONS
A9	INTERIOR ELEVATIONS	SP2	ARCHITECTURAL SPECIFICATIONS
A9.1	INTERIOR ELEVATIONS	SP3	ARCHITECTURAL SPECIFICATIONS
A9.2	INTERIOR ELEVATIONS	SP4	ARCHITECTURAL SPECIFICATIONS
A9.3	WASHROOM DETAILS	SP5	ARCHITECTURAL SPECIFICATIONS
A10	TILE PLAN AND FINISHING SCHEDULE	SP6	ARCHITECTURAL SPECIFICATIONS
A11	DOOR AND WINDOW SCHEDULES	SP7	ARCHITECTURAL SPECIFICATIONS
A12	FINISH SCHEDULE	ES.1	ELECTRICAL SPECIFICATIONS
A12.1	FINISH SCHEDULE	ES.2	ELECTRICAL SPECIFICATIONS
A12.2	FINISH SCHEDULE	MS1.1	MECHANICAL SPECIFICATIONS
A12.3	FINISH SCHEDULE	PS1.1	PLUMBING SPECIFICATIONS
S0.1	STRUCTURAL NOTES		
S1.1	FOUNDATION PLAN		
S1.2	STRUCTURAL FOUNDATION SECTIONS		
S2.1	FRAMING PLAN		
S2.2	STRUCTURAL FRAMING SECTIONS		
ES1	ELECTRICAL SITE PLAN		
E1.0	ELECTRICAL GENERAL NOTES AND LEGEND		
E1.1	ELECTRICAL LIGHTING PLAN		
E1.2	ELECTRICAL POWER PLAN		
E1.3	ELECTRICAL ROOF PLAN		
E1.4	ELECTRICAL LOW VOLTAGE PLAN		
E1.5	ELECTRICAL SECURITY PLAN		

**ISSUE TABLE**

No.	Date (mm/dd/yy)	Description

**REVISIONS**

No.	Date	Description
1	8/01/2023	RESPONSE TO CITY

**DRAWINGS REVISED AS PER DESIGN BULLETIN**

No.	Date	Description



THIS DRAWING IS OWNED BY OR LICENSED FOR USE BY POPEYES LOUISIANA KITCHEN (OR ITS AFFILIATED OR RELATED COMPANIES) AND MAY NOT BE REPRODUCED, USED, DOWNLOADED, DISSEMINATED, PUBLISHED OR TRANSMITTED IN ANY FORM OR BY ANY MEANS, EXCEPT WITH THE PRIOR WRITTEN CONSENT OF POPEYES LOUISIANA KITCHEN. COPYRIGHT INFRINGEMENT IS A VIOLATION OF FEDERAL LAW SUBJECT TO CRIMINAL AND CIVIL PENALTIES.

THE CONTRACTOR IS TO VERIFY ALL DIMENSIONS AND CONDITIONS ON THE PROJECT AND TO REPORT ANY DISCREPANCIES TO THE POPEYES LOUISIANA KITCHEN REPRESENTATIVE PRIOR TO COMMENCING WORK. THESE DRAWINGS ARE NOT TO BE USED FOR CONSTRUCTION PURPOSES UNLESS INDICATED BY POPEYES LOUISIANA KITCHEN AS "ISSUED FOR CONSTRUCTION".



8.3.2023

Company Logo

ARCHITECTURE - CIVIL ENGINEERING - MEP ENGINEERING  
 10755 SANDHILL ROAD, DALLAS, TEXAS 75238  
 TEL 214-343-9400 www.dimensiongroup.com

Project

**POPEYES**

Store Type  
US 2112 PROTOTYPE  
2112-21

Location  
1517 NC 24-87  
CAMERON, NC

Drawing Title  
**COVER SHEET**

Drawn	SH	Checked	AL
Scale	NTS	Date	JUNE 2023
Project No.	C22-129	Drawing No.	CS

POPEYES LOUISIANA KITCHEN MODEL 2112, 1517 NC 24-87, CAMERON, NC (JUNE 01, 2023) STORE NO. C22-129

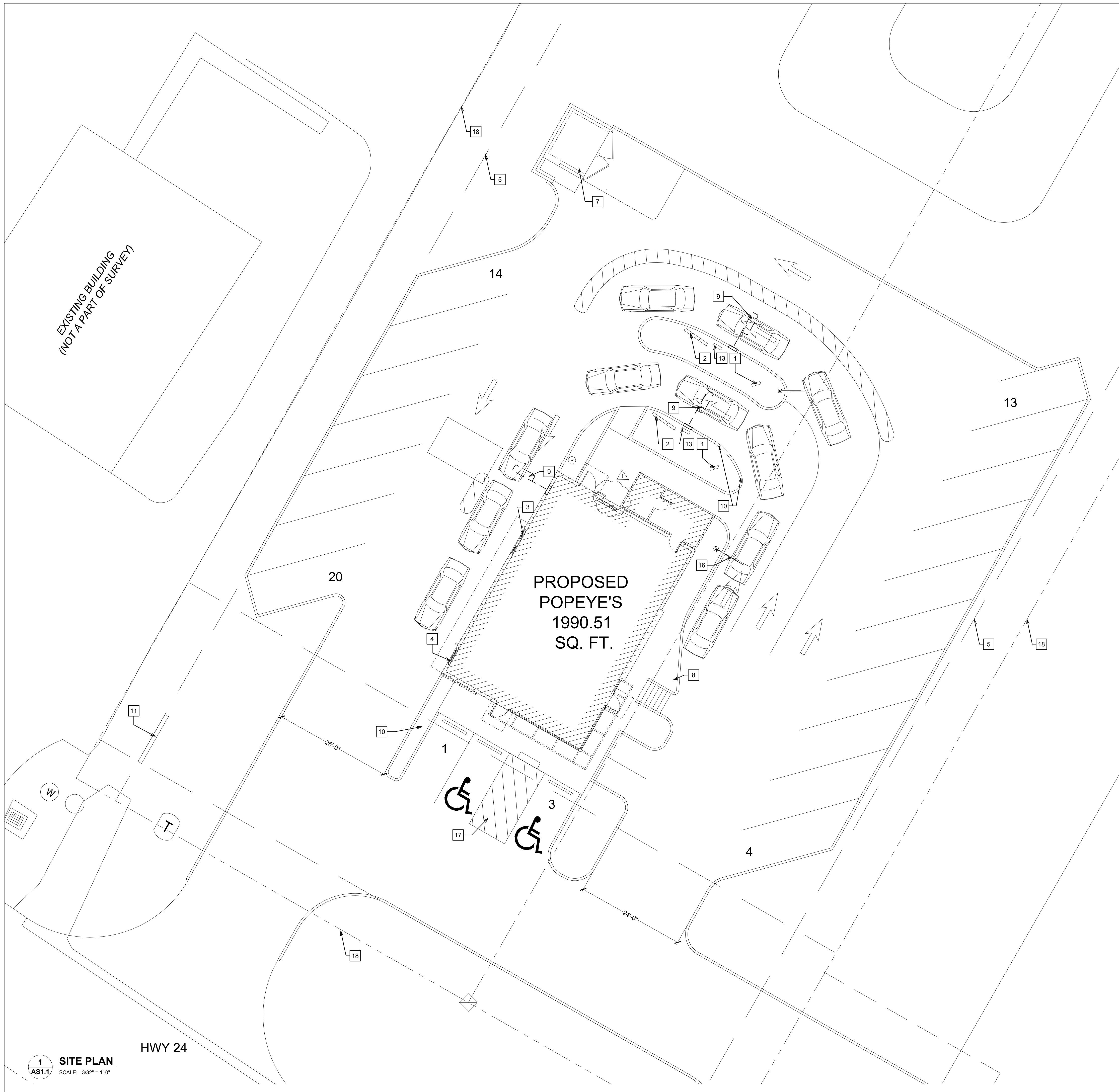

**NOTES**

- 1 DT DIGITAL PRE-SELL MENU BOARD LOCATION. SEE DETAILS ON SHEET AS2.1.
- 2 DT DIGITAL MENU BOARD LOCATION. SEE DETAILS ON SHEET AS2.1.
- 3 POPEYE'S RESTAURANT DRIVE THRU WINDOW LOCATION. SEE FLOOR PLAN ON SHEET A1 FOR ADDITIONAL INFORMATION.
- 4 6" STEEL PIPE BOLLARD AT PULL-UP WINDOW. SEE DETAIL 13/AS2.3, FLOOR PLAN A1 AND EXTERIOR ELEVATIONS AS SERIES.
- 5 10' PAVEMENT SETBACK
- 6 APPROXIMATE LOCATION OF GREASE INTERCEPTOR BELOW SITE PAVING. COORDINATE WITH PLUMBING & CIVIL DRAWINGS.
- 7 POPEYE'S DUMPSTER ENCLOSURE. COORDINATE EXACT LOCATION WITH CIVIL DRAWINGS. REFER TO ARCHITECTURAL SITE DETAILS AS2.2 FOR CONSTRUCTION.
- 8 SIDEWALK / SLAB. REFER TO CIVIL SITE PLAN DRAWINGS FOR LOCATION AND DIMENSIONS.
- 9 VEHICLE LOOP. REFER TO DETAIL 5/AS2.1.
- 10 ALL PATIO AND LANDSCAPE DESIGN BY CIVIL ENGINEER TO BE APPROVED BY POPEYE'S DESIGN.
- 11 PYLON / MONUMENT SIGN / SIGN BASE. REFER TO POPEYES SIGNAGE PACKAGE FOR DETAIL.
- 12 SITE SIGNAGE. REFER TO DETAIL 9/AS2.1 AND SIGNAGE PACKAGE BY POPEYES FOR DETAILS.
- 13 SPEAKER POST. REFER TO DETAILS ON SHEET AS2.1.
- 14 DRIVE THRU CANOPY. REFER TO POPEYES SIGNAGE DRAWINGS.
- 15 SITE PLAN LIGHTING. REFER TO CIVIL SITE PLAN DRAWINGS FOR LOCATION AND DIMENSIONS. REFER TO DETAIL 1/AS2.1.
- 16 HEIGHT RESTRICTION BAR. REFER TO POPEYES SIGNAGE DRAWINGS.
- 17 PEDESTRIAN WALKWAY. DESIGN BY CIVIL ENGINEER TO BE APPROVED BY POPEYE'S DESIGN.
- 18 PROPERTY LINE REFER TO CIVIL SITE PLAN DRAWINGS

**GENERAL NOTES**

ARCHITECTURAL SITE PLAN IS TO BE USED FOR GUIDELINE REFERENCE ONLY. ALL SITE SPECIFIC INFORMATION AND REQUIREMENTS IS TO BE COORDINATED WITH ARCHITECT, MECHANICALELECTRICAL AND CIVIL ENGINEER OF RECORD. CIVIL ENGINEER/ARCHITECT TO PROVIDE POPEYE'S DESIGN COMPLETE CIVIL PACKAGE WITH LANDSCAPE PLAN FOR APPROVALS.

PYLON SIGN AT MAIN STREET. REFER TO LOCAL AUTHORITIES FOR PERMITS AND APPROVALS. DIGITAL MENU BOARDS AND PREVIEW BOARDS ARE REQUIRED FOR ALL SITES. \*LED LOT LIGHTING IS REQUIRED ON ALL SITES\*

ISSUE TABLE		
No.	Date (mm/dd/yy)	Description

REVISIONS		
No.	Date	Description
1	8/01/2023	RESPONSE TO CITY

DRAWINGS REVISED AS PER DESIGN BULLETIN		
No.	Date	Description



THIS DRAWING IS OWNED BY OR LICENSED FOR USE BY POPEYE'S LOUISIANA KITCHEN (OR ITS AFFILIATED OR RELATED COMPANIES) AND MAY NOT BE REPRODUCED, USED, DOWNLOADED, DISSEMINATED, PUBLISHED OR TRANSFERRED IN ANY FORM OR BY ANY MEANS, EXCEPT WITH THE PRIOR WRITTEN CONSENT OF POPEYE'S LOUISIANA KITCHEN. COPYRIGHT INFRINGEMENT IS A VIOLATION OF FEDERAL LAW SUBJECT TO CRIMINAL AND CIVIL PENALTIES.

THE CONTRACTOR IS TO VERIFY ALL DIMENSIONS AND CONDITIONS ON THE PROJECT AND TO REPORT ANY DISCREPANCIES TO THE POPEYE'S LOUISIANA KITCHEN REPRESENTATIVE PRIOR TO COMMENCING WORK. THESE DRAWINGS ARE NOT TO BE USED FOR CONSTRUCTION PURPOSES UNLESS INDICATED BY POPEYE'S LOUISIANA KITCHEN AS "ISSUED FOR CONSTRUCTION".



8.3.2023

Company Logo

Project

Store Type  
US 2112 PROTOTYPE  
2112-21

Location  
**1517 NC 24-87  
CAMERON, NC**

Drawing Title	
<b>ARCHITECTURAL SITE PLAN</b>	
Drawn	Checked
SH	AL
Scale	Date
AS NOTED	JUNE 2023
Project No.	Drawing No.
C22-129	AS1.1

**1** EXITING PLAN  
SCALE: 1/4"=1'-0"

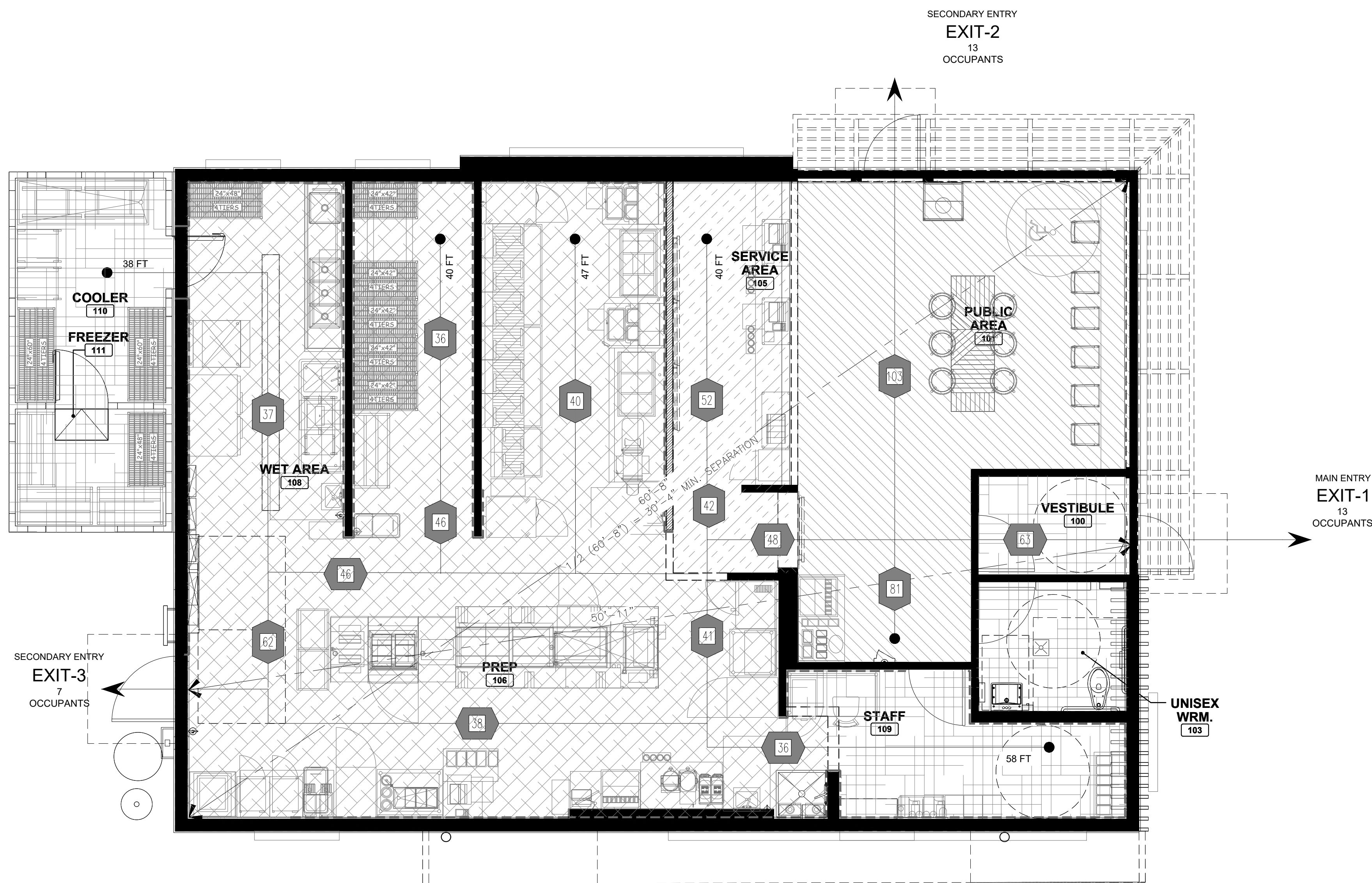

**GENERAL NOTES:**  
A. FIRE EXTINGUISHER (K CLASS) TO BE PROVIDED BY G.C. VERIFY NUMBER AND LOCATION OF EXTINGUISHERS WITH LOCAL AUTHORITIES. SEE SHEET A2 FOR ADDITIONAL INFORMATION

**OCCUPANCY SIGNAGE NOTES:**  
SIGNS STATING THE MAXIMUM OCCUPANT CONTENT SHALL BE CONSPICUOUSLY POSTED IN EACH AREA OF ASSEMBLY, ASSEMBLY ROOM, OR ROOM USED FOR SIMILAR PURPOSE.

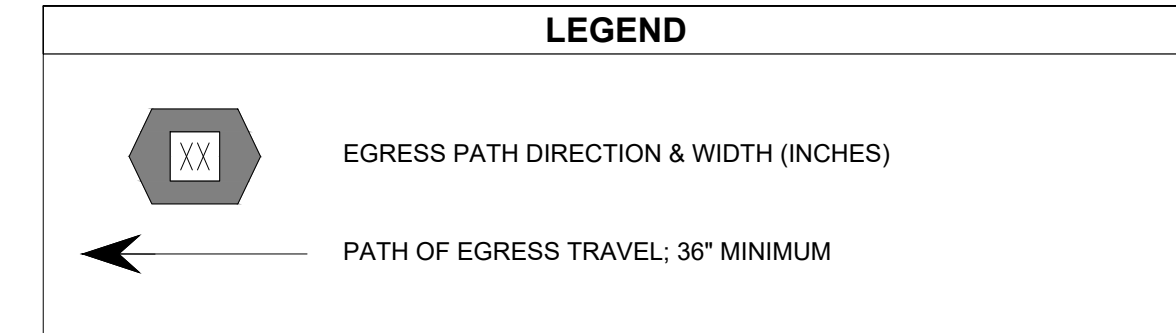

**BUILDING CODE INFORMATION**  
BUILDING CODE: 2018 INTERNATIONAL BUILDING CODE  
OCCUPANCY CLASSIFICATION: ASSEMBLY GROUP A2  
CONSTRUCTION TYPE: TYPE VB  
SPRINKLER: NOT SPRINKLERED  
TOTAL MAXIMUM OCCUPANT LOAD: 33 OCCUPANTS  
MERCANTILE AREA:  
EXITING REQUIREMENTS:  
MAX TRAVEL DISTANCE 200' (250' WITH SPRINKLER SYSTEM)  
EXITS: TOTAL REQ: 1 TOTAL PROVIDED: 3 EGRESS WIDTH PER EXIT: 44" CLEAR  
LOSS OF ONE REQUIRED MEANS OF EGRESS SHALL NOT REDUCE THE EGRESS CAPACITY TO LESS THAN 50% OF REQUIRED.

**OCCUPANCY CALCULATIONS**

BUILDING CODE:	SQFT	TOTAL SQFT	TOTAL PERSONS	TOTAL PERSONS
ASSEMBLY (RESTAURANT) 15 SQ.FT PER OCCUPANT				
DINING (CONCENTRATED)	308		21	
DINING (STANDING)	62	370	5	26
ASSEMBLY (STORAGE) 200 SQFT PER OCCUPANT				
KITCHEN	1280	1280	7	7
UNOCCUPIED AREAS				
VESTIBULE	42			
RESTROOM	56			
COOLER VAULT	154			
OFFICE	90	342	0	0
<b>TOTAL OCCUPANCY</b>		<b>1,992</b>		<b>33</b>

**EGRESS CAPACITY**  
MAIN ENTRY EXIT 1 WIDTH = 347.02" = 170 PERSONS  
SECONDARY EXIT 2 WIDTH = 347.02" = 170 PERSONS  
SECONDARY EXIT 3 WIDTH = 407.02" = 200 PERSONS  
**TOTAL = 540 PERSONS**

**ISSUE TABLE**

No.	Date (mm/dd/yyyy)	Description

**REVISIONS**

No.	Date	Description
1	8/01/2023	RESPONSE TO CITY

**DRAWINGS REVISED AS PER DESIGN BULLETIN**

No.	Date	Description



THIS DRAWING IS OWNED BY OR LICENSED FOR USE BY POPEYES LOUISIANA KITCHEN (OR ITS AFFILIATED OR RELATED COMPANIES) AND MAY NOT BE REPRODUCED, USED, DOWNLOADED, DISSEMINATED, PUBLISHED, OR TRANSFERRED IN ANY FORM OR BY ANY MEANS, EXCEPT WITH THE PRIOR WRITTEN CONSENT OF POPEYES LOUISIANA KITCHEN. COPYRIGHT INFRINGEMENT IS A VIOLATION OF FEDERAL LAW SUBJECT TO CRIMINAL AND CIVIL PENALTIES.  
THE CONTRACTOR IS TO VERIFY ALL DIMENSIONS AND CONDITIONS ON THE PROJECT AND TO REPORT ANY DISCREPANCIES TO THE POPEYES LOUISIANA KITCHEN REPRESENTATIVE PRIOR TO COMMENCING WORK. THESE DRAWINGS ARE NOT TO BE USED FOR CONSTRUCTION PURPOSES UNLESS INDICATED BY POPEYES LOUISIANA KITCHEN AS "ISSUED FOR CONSTRUCTION".



8.3.2023

Company Logo

Project

Store Type: US 2112 PROTOTYPE 2112-21  
Location: 1517 NC 24-87 CAMERON, NC

Drawing Title: LIFE SAFETY & EXITING PLAN

Drawn: SH	Checked: AL
Scale: AS NOTED	Date: JUNE 2023
Project No: C22-129	Drawing No: AS2.4

POPEYES LOUISIANA KITCHEN MODEL 2112, 1517 NC 24-87, CAMERON, NC (JUNE 01, 2023) STORE NO. C22-129



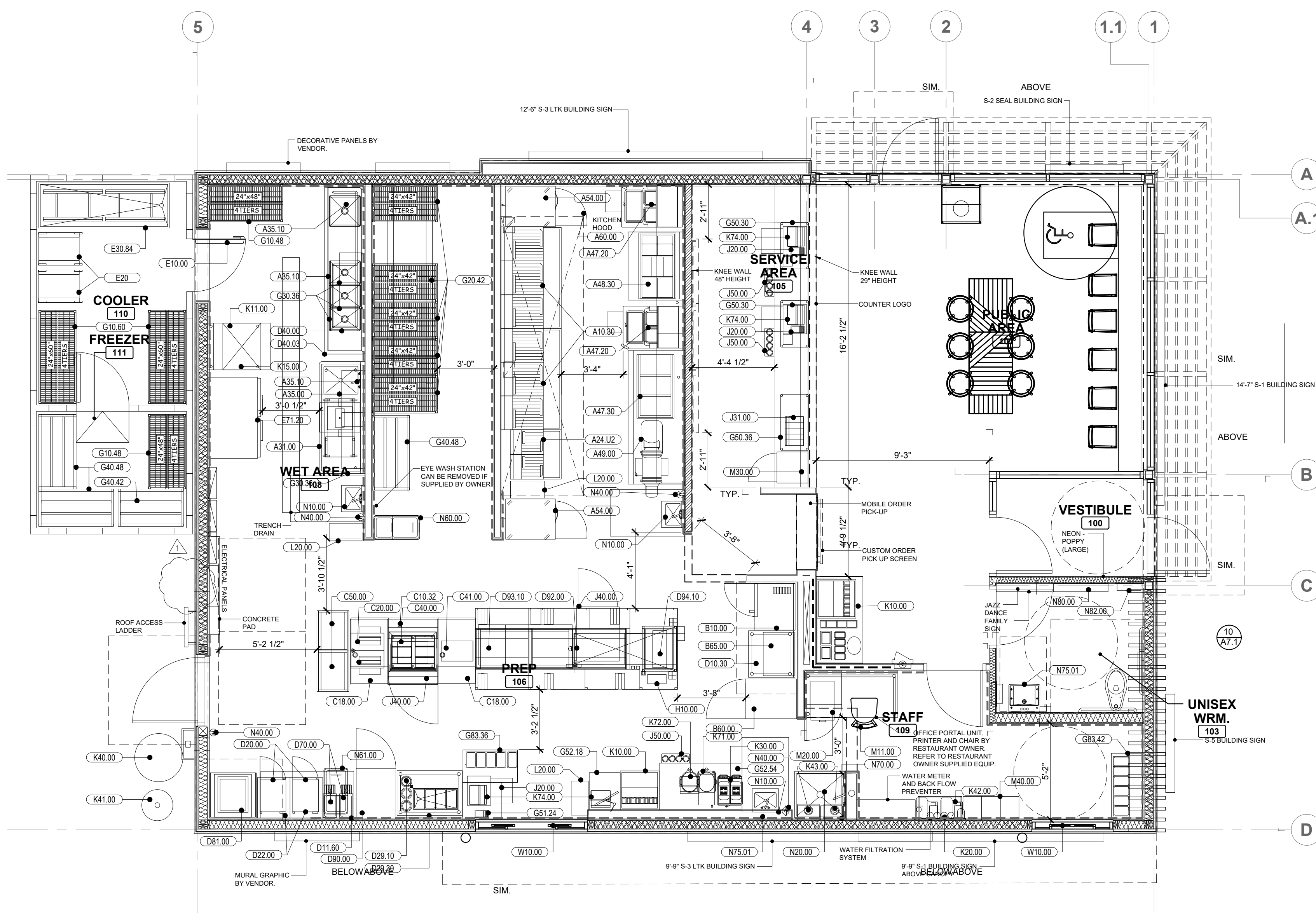

**1**  
**A2** **EQUIPMENT PLAN**  
SCALE: 1/4"=1'-0"

**NOTE**

- IT IS RESPONSIBILITY OF THE G.C. TO COORDINATE DELIVERY, UNCRATING, POSITIONING, FINAL HOOK UP AND REMOVAL OF TRASH OF ALL OWNER SUPPLIED KITCHEN EQUIPMENT.
- ALL KITCHEN EQUIPMENT TO BE INSTALLED AS PER MANUFACTURER'S SPECIFICATIONS.
- DECOR ITEMS SUPPLIED BY OWNER AND INSTALLED BY GENERAL CONTRACTOR.
- FOR DINING ROOM FURNITURE, SEE DECOR PACKAGE, CONTACT DECOR VENDOR FOR DETAILS.
- ARCHITECT OF RECORD TO ENSURE AND COORDINATE THAT ALL INTERIOR AND EXTERIOR COMPLIES WITH ADA REQUIREMENTS AS WELL AS LOCAL JURISDICTIONS.
- AS OF DECEMBER 31, 2021, CAPTIVE AIRE NO LONGER MANUFACTURES OR SELLS THE POPEYES LOW PROFILE HOOD. THE ONLY APPROVED HOOD IS THE FRANKE PLK HOOD. THE ONLY APPROVED HOOD IS THE FRANKE PLK HOOD. CAD DWGS AND SPECS CAN BE FOUND IN THE DESIGN PORTAL ON THE EQUIPMENT SCHEDULE TAB.

**NEW KITCHEN EQUIPMENT SCHEDULE**

NOTE: CONTRACTOR SHOULD REFER TO MANUFACTURER SPECIFICATIONS FOR ALL SERVICE REQUIREMENTS AND PROPER CONNECTIONS.

ITEMNO	QTY	CATEGORY	MFR	MODEL	EQUIPMENT REMARKS
A10.30	2	MULTIPLE FRYER SYSTEM, ELECTRIC	ULTRAFRYER	B-E20-20-3UC	
A10.40	2	SHORTENING DISPOSAL UNIT	ULTRAFRYER	D8P05AL	NOT SHOWN IN PLAN
A10.50	2	BOILOUT HOSE	ULTRAFRYER	BOILOUT	NOT SHOWN IN PLAN
A24.LU2	1	MULTIPLE FRYER SYSTEM, ELECTRIC	ULTRAFRYER	B-E17-14-2UCP	
A31.00	1	MARINATOR	AYRKING	M01-110	
A35.00	1	ONE COMPARTMENT SINK	WINHOLT	1143828	
A35.10	3	PRE-RINSE FAUCET ASSEMBLY	T & S	B2180	
A47.20	2	BATTER STATION 29"	AYRKING	BBSUL2934P	
A47.30	1	BATTER STATION 86"	KES	CUSTOM	
A48.30	1	3-PAN ICE BATH TABLE FABRICATION	KES	CUSTOM	
A49.00	1	DRUMROLL	AYRKING	DRULF120TPR 8P0P	
A50.00	2	REACH-IN FREEZER	DELFIELD	GBF1P-S	
A60.00	1	15' HOOD	FRANKE	3347 FR-BD-2	
B10.00	1	CONVECTION OVEN, DOUBLE STACKED	BLODGETT OVEN	CTB DBL	
B20.00	1	COUNTERTOP MIXER	DELFIELD	GBR1P-S	
B60.00	1	REACH-IN REFRIGERATOR	DELFIELD	GBR1P-S	
B65.00	1	BISCUIT HOLDING UNIT	NWS	D32830400N	
C10.32	1	POPEYES DUAL SIDE SANDWICH PREP	NWS	F775670100N	
C20.00	1	TOASTER	ANTUNES	VCT-2	
C40.00	1	PRODUCT HOLDING UNIT	PRINCE CASTLE	PHB2P3	
C41.00	1	PROTEIN HOLDING UNIT	PRINCE CASTLE	PHB41F	
C50.00	2	BUN / SHEET PAN RACK	CAMBRO	UPR1825F20580	
D10.30	1	WORK TABLE	NWS	D320070400N	
D15.00	1	WORK TABLE 60"	KES	CUSTOM	
D20.00	2	MICROWAVE OVEN	PANASONIC	NE-17523	
D22.00	2	MICROWAVE SHELF	NWS	D413310300N	
D29.00	1	DIPPER WELL			
D29.10	1	PACKING TABLE, CONSERVEWELL UTENSIL	SERVER	CW-DI	
D29.30	1	PACKING TABLE, SINGLE SIDED	KES	CUSTOM	
D39.80	1	HOT WELLS	KES	CUSTOM	
D40.00	1	3-BOWL SINK	NWS	F775660100N	
D40.03	1	SPLASH DIVIDER	NWS	F367400100N	
D41.00	1	NOT USED	ADVANCE TABCO	DTC-860-24R	
D50.00	1	ELECTRIC BOOSTER HEATER			
D70.00	2	HOT WATER DISPENSER	BUNN	H5XEL	
D81.00	1	REHEMALIZER, WATER TANK, ELECTRIC	ULTRAFRYER	REC-1620-X	
D90.00	1	HOLDING UNIT / CVAP	WINSTON	H64522	
D92.00	1	HOLDING BINS	PRINCE CASTLE	PHB21N2	
D92.00DM	1	HOT HOLDING CABINET	PRINCE CASTLE	DHB2PT-60P	
D93.10	1	HOLDING BINS	PRINCE CASTLE	PHB34R2	
D94.00	1	PROTEIN HOLDING BIN	PRINCE CASTLE	PHB21N1	
D94.10	1	BISCUIT HOLDING BIN	PRINCE CASTLE	PHB21N1	
E10.00	1	WALK-IN COOLER	KOLPAK	WICF A165891	
E20.00	2	CHICKEN RACKS	SPG	4H1296	
E30.84	1	CHICKEN CRATE	NWS	D129550500N	
E71.00	1	EVEN-THAW REFRIGERATOR	TRAUlsen	RE232N-1	
E71.20	1	DOUBLE EVEN-THAW REFRIGERATOR	TRAUlsen	RE232N-1	
F15.10	1	FAB ELECTRICAL			
G10.48	2	COATED WIRE SHELIVING - 4 TIERS	METRO	2448NK3	
G10.60	2	COATED WIRE SHELIVING - 4 TIERS	METRO	2448NK3	
G30.42	5	WIRE SHELIVING WITH TRACK 42"	METRO	2448NK3	
G30.36	4	WIRE SHELIVING WALL MOUNTED - 36" 2 TIER	METRO	2448NK3	
G40.42	2	DUNNAGE RACK	KES	CUSTOM	
G40.48	1	DUNNAGE RACK	KES	CUSTOM	
G50.30	2	WIRE SHELIVING UNCOATED - 2 TIER 30"	METRO	CUSTOM	
G50.36	1	WIRE SHELIVING UNCOATED - 2 TIER 36"	METRO	CUSTOM	
G51.24	1	POS TABLE 24"	METRO	CUSTOM	
G52.18	1	DRIVE-THRU TABLE 18"	KES	CUSTOM	
G52.54	1	DRIVE-THRU TABLE 54"	KES	CUSTOM	
G83.36	1	EXPEDITE TABLE	KES	CUSTOM	
G83.42	1	EXPEDITE TABLE	KES	CUSTOM	
GR10.00	1	CONTACT GRILL			
H10.00	1	MODULAR PRODUCTION COUNTER - DUAL LINE	KES	CUSTOM	
H80.00	1	HOLDING CABINET			
J20.00	3	CASH CONTROLLER	NKL INDUSTRIES	W-101	
J31.00	1	CONDIMENT ORGANIZER BIN RACK	CAMBRO	12RS12	
J40.00	1	UNDERCOUNTER REFRIGERATOR	SILVER KING	SKRS28	
J50.00	3	DISPENSABLE CUP DISPENSER	DISPENSE-RITE	WR-CC-22-POP	
K10.00	2	SODA MACHINE	MANTOWOC	IBF0620C	
K11.00	1	ICE MAKER, CUBE-STYLE	MANTOWOC	IYF0900N	
K15.00	1	ICE BIN	MANTOWOC	D570 8P0P	
K30.00	1	WATER FILTER SYSTEM	EVERPURE	EV943710	
K30.00	1	FROZEN LEMONADE	BUNN	34000.0012	
K40.00	1	GREASE TANK			
K41.00	1	CO2 TANK			
K42.00	1	BAG N BOX			BY OTHERS
K43.00	2	WATER HEATERS			BY OTHERS
K71.00	1	TEA BREWER	BUNN	ITCB	
K72.00	2	TEA DISPENSER	BUNN	TDO40	
K74.00	4	POS			BY OTHERS
L20.00	3	TRASH BINS			
LP45.00	1	OUTSIDE TRASH RECEPTACLE	WAUSAU	TF1015	NOT SHOWN IN PLAN
LP46.00	1	OUTSIDE TRASH RECEPTACLE	WAUSAU	TF1021	NOT SHOWN IN PLAN
M11.00	1	MANAGERS DESK	NWS	F367310100N	
M20.00	1	OFFICE SUPPLIES	WASSER	106053	
M30.00	1	SAFE	FIRE KING	BS02920	
M40.00	1	LOCKERS W/ 6 HIGH UNIT	KELMAX	EL SERIES	
N10.00	1	HAND SINK	KROWNE	HS-68	CLASS K
N20.00	1	MOP SINK (30"x30")	FIAT	MSB3030	
N40.00	2	FIRE EXTINGUISHER	ACTION	436500	CLASS K
N40.10	1	FIRE EXTINGUISHER	ACTION	434909	
N60.00	2	FLOUR BIN	RUBBERMAID	FG360288WHY	
N61.00	1	INGREDIENTS BIN	RUBBERMAID	FG360288WHY	
N70.00	1	MOP & BROOM HAGER	ADVANCED	K42	
N75.01	1	FAUCET	KROWNE	16-197	
Q12.00	1	PRESELL BOARD			
W10.00	2	DRIVE-THRU WINDOW	QUIKSERV	BP-72x	

**EQUIPMENT GENERAL NOTES**

- AS OF APRIL 31, 2021, CAPTIVE AIRE NO LONGER MANUFACTURES OR SELLS THE POPEYES LOW PROFILE HOOD. THE ONLY APPROVED HOOD IS THE FRANKE PLK HOOD. CAD DWGS AND SPECS CAN BE FOUND IN THE DESIGN PORTAL ON THE EQUIPMENT SCHEDULE TAB.
- IDMBS CLEARANCE MUST REMAIN AT 135" MIN AFTER FINISHES TO BE ABLE TO FIT (3) 50" TV MONITOR SCREENS

**ISSUE TABLE**

No.	Date (mm/dd/yy)	Description

**REVISIONS**

No.	Date	Description
1	8/01/2023	RESPONSE TO CITY

**DRAWINGS REVISED AS PER DESIGN BULLETIN**

No.	Date	Description



THIS DRAWING IS OWNED BY OR LICENSED FOR USE BY POPEYES LOUISIANA KITCHEN (OR ITS AFFILIATED OR RELATED COMPANIES) AND MAY NOT BE REPRODUCED, USED, DOWNLOADED, DISSEMINATED, PUBLISHED OR TRANSFERRED IN ANY FORM OR BY ANY MEANS, EXCEPT WITH THE PRIOR WRITTEN CONSENT OF POPEYES LOUISIANA KITCHEN. COPYRIGHT INFRINGEMENT IS A VIOLATION OF FEDERAL LAW SUBJECT TO CRIMINAL AND CIVIL PENALTIES.

THE CONTRACTOR IS TO VERIFY ALL DIMENSIONS AND CONDITIONS ON THE PROJECT AND TO REPORT ANY DISCREPANCIES TO THE POPEYES LOUISIANA KITCHEN REPRESENTATIVE PRIOR TO COMMENCING WORK. THESE DRAWINGS ARE NOT TO BE USED FOR CONSTRUCTION PURPOSES UNLESS INDICATED BY POPEYES LOUISIANA KITCHEN AS "ISSUED FOR CONSTRUCTION".



8.3.2023

Company Logo

Project

**POPEYES**

Store Type  
US 2112 PROTOTYPE  
2112-21

Location  
**1517 NC 24-87  
CAMERON, NC**

Drawing Title  
**EQUIPMENT PLAN &  
SCHEDULES**

Drawn	SH	Checked	AL
Scale	1/4"=1'-0"	Date	JUNE 2023
Project No.	C22-129	Drawing No.	A2

POPEYES LOUISIANA KITCHEN MODEL 2112, 1517 NC 24-87, CAMERON, NC (JUNE 01, 2023) STORE NO. C22-129



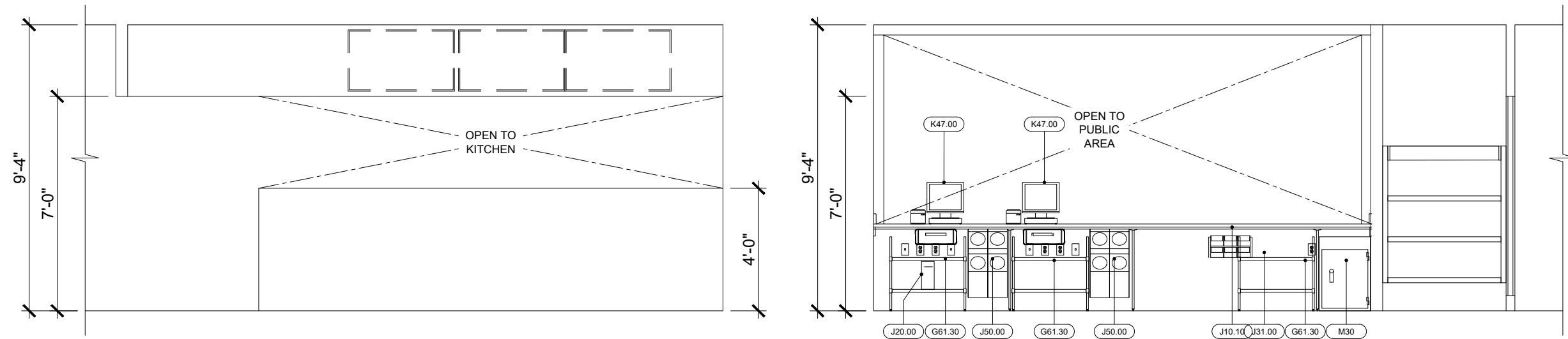

**1 MENU BOARD**  
A9.1 SCALE: 1/4" = 1'-0"

**2 PSO AREA**  
A9.1 SCALE: 1/4" = 1'-0"

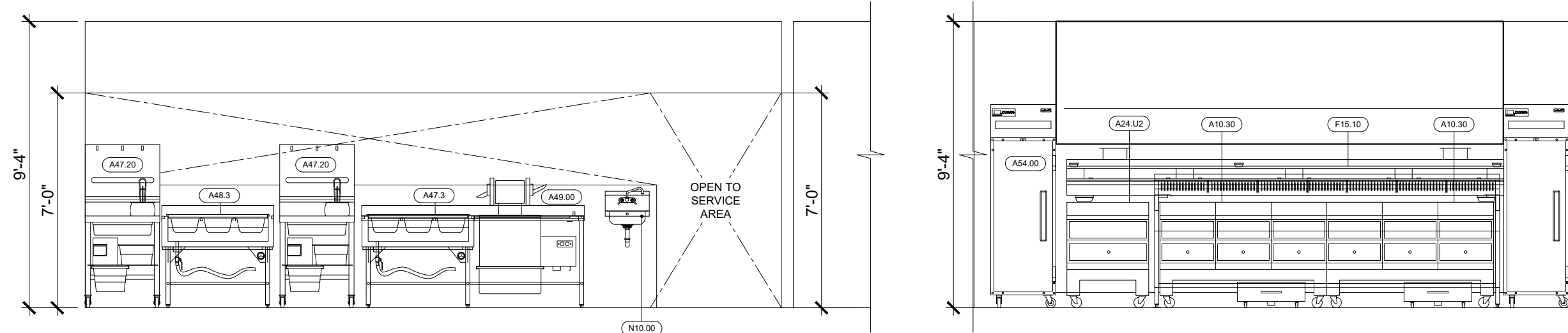

**3 BATTER**  
A9.1 SCALE: 1/4" = 1'-0"

**4 FRYER**  
A9.1 SCALE: 1/4" = 1'-0"

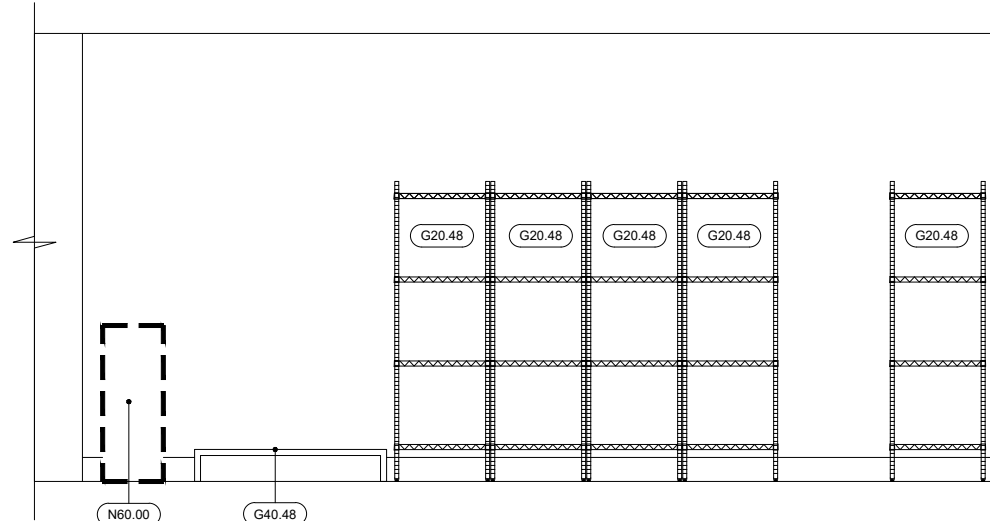

**5 STORAGE**  
A9.1 SCALE: 1/4" = 1'-0"

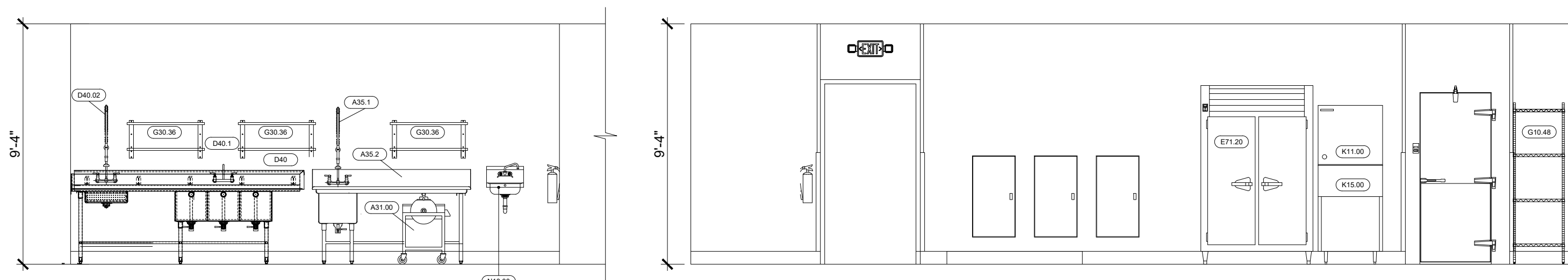

**6 WET AREA**  
A9.1 SCALE: 1/4" = 1'-0"

**7 REFRIGERATION**  
A9.1 SCALE: 1/4" = 1'-0"

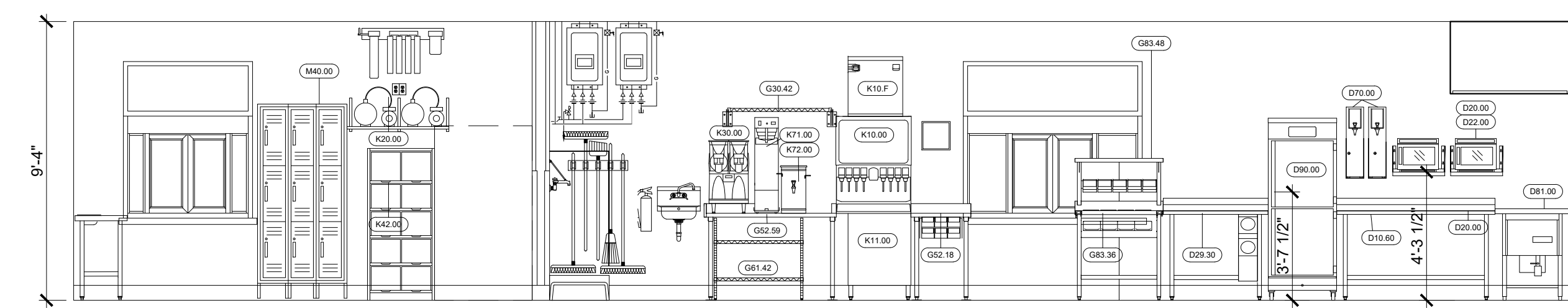

**8 PREP**  
A9.1 SCALE: 1/4" = 1'-0"

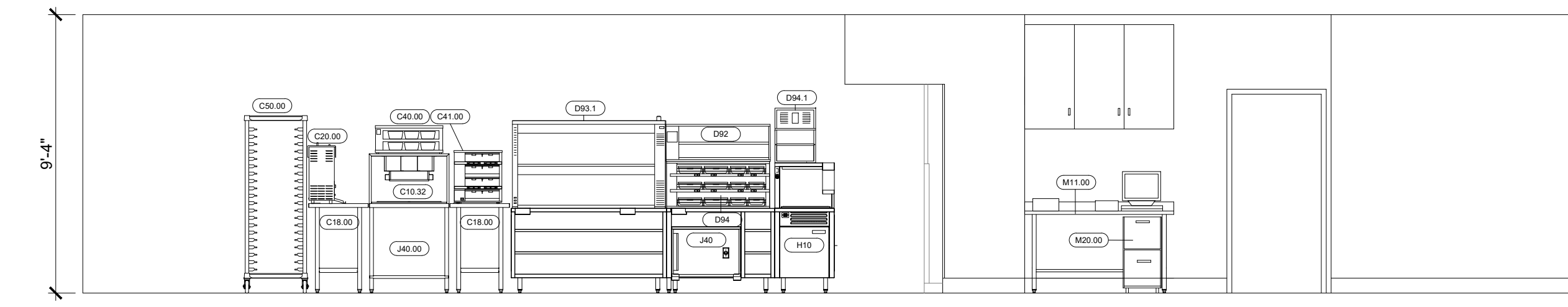

**9 PRODUCTION LINE**  
A9.1 SCALE: 1/4" = 1'-0"

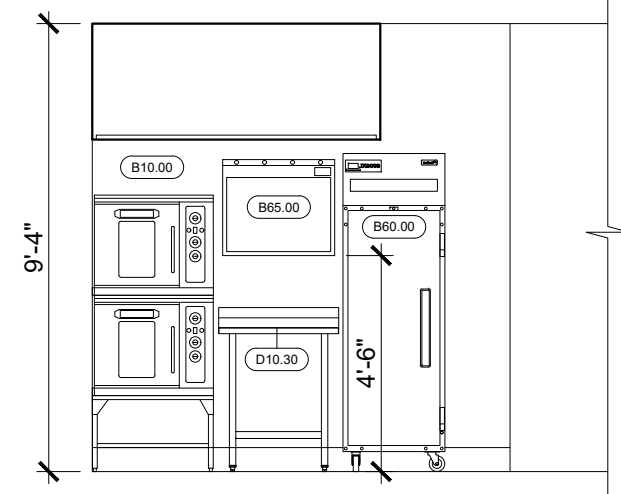

**10 BISCUITS**  
A9.1 SCALE: 1/4" = 1'-0"

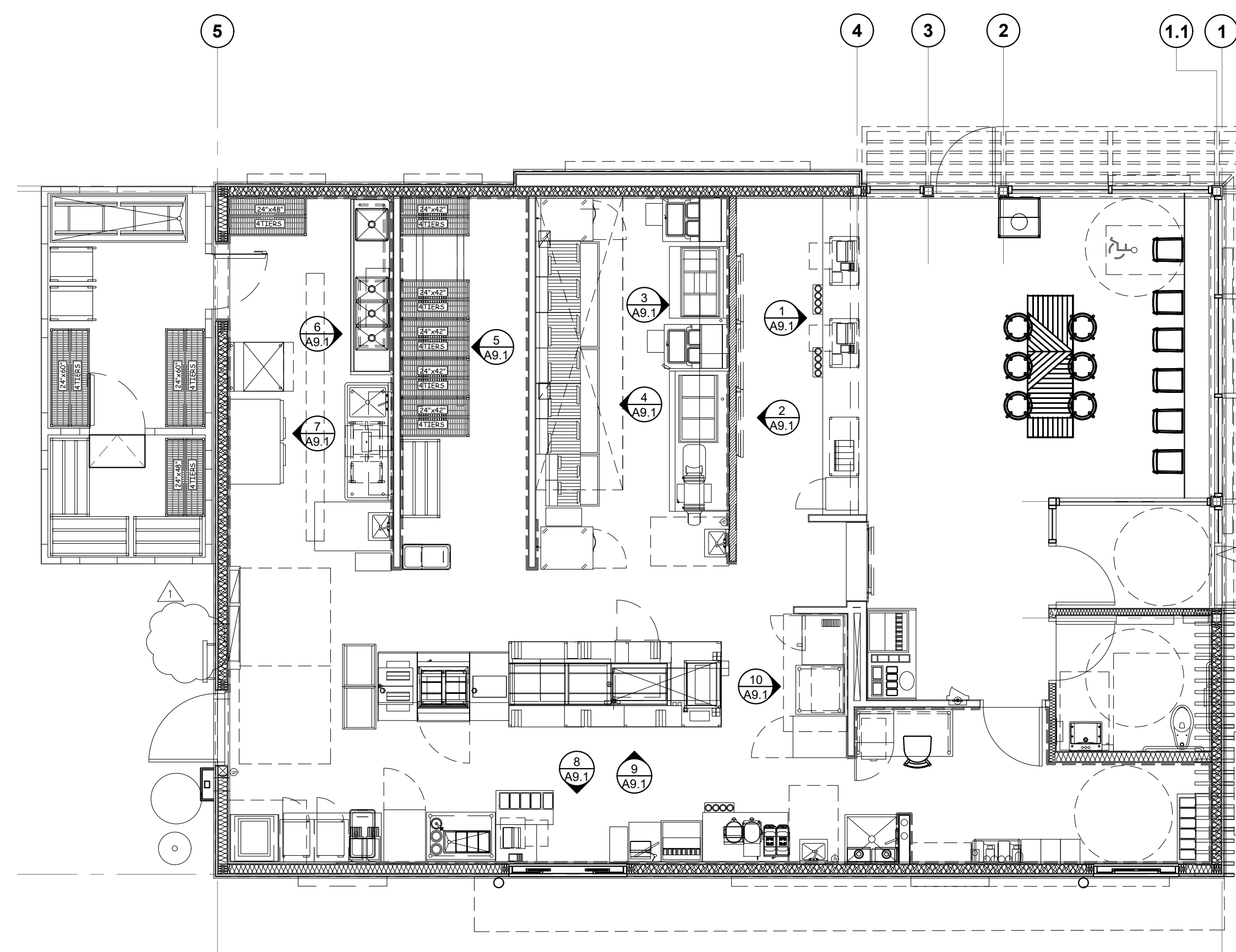

ISSUE TABLE		
No.	Date (mm/dd/yy)	Description

REVISIONS		
No.	Date	Description
1	8/01/2023	RESPONSE TO CITY

DRAWINGS REVISED AS PER DESIGN BULLETIN		
No.	Date	Description



PROJECT NORTH

THIS DRAWING IS OWNED BY OR LICENSED FOR USE BY POPEYES LOUISIANA KITCHEN OR ITS AFFILIATED OR RELATED COMPANIES AND MAY NOT BE REPRODUCED, USED, DOWN LOADED, DISSEMINATED, PUBLISHED, OR TRANSFERRED IN ANY FORM OR BY ANY MEANS, EXCEPT WITH THE PRIOR WRITTEN CONSENT OF POPEYES LOUISIANA KITCHEN. COPYRIGHT INFRINGEMENT IS A VIOLATION OF FEDERAL LAW SUBJECT TO CRIMINAL AND CIVIL PENALTIES.

THE CONTRACTOR IS TO VERIFY ALL DIMENSIONS AND CONDITIONS ON THE PROJECT AND TO REPORT ANY DISCREPANCIES TO THE POPEYES LOUISIANA KITCHEN REPRESENTATIVE PRIOR TO COMMENCING WORK. THESE DRAWINGS ARE NOT TO BE USED FOR CONSTRUCTION PURPOSES UNLESS INDICATED BY POPEYES LOUISIANA KITCHEN AS ISSUED FOR CONSTRUCTION.



8.3.2023

Company Logo

ARCHITECTURE - CIVIL ENGINEERING - MEP ENGINEERING  
10755 SANDHILL ROAD, DALLAS, TEXAS 75238  
TEL: 214-343-9400 www.thedimensiongroup.com

Project

POPEYES

Store Type  
US 2112 PROTOTYPE  
2112-21

Location  
1517 NC 24-87  
CAMERON, NC

Drawing Title  
INTERIOR ELEVATIONS

Drawn	Checked
Scale	Date JUNE 2023
Project No. C22-129	Drawing No. A9.1

POPEYES LOUISIANA KITCHEN MODEL 2112, 1517 NC 24-87, CAMERON, NC (JUNE 01, 2023) STORE NO. C22-129