

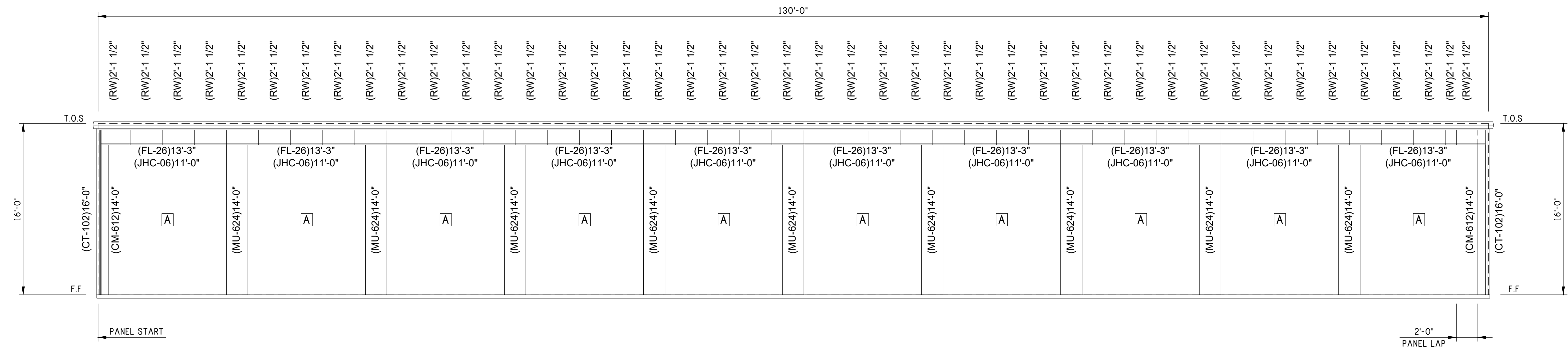

CONFIDENTIAL AND PROPRIETARY INFORMATION  
 THE INFORMATION AND DESIGNS CONTAINED IN THIS DRAWING ARE CONFIDENTIAL AND PROPRIETARY. NEITHER THIS DESIGN NOR ANY INFORMATION CONTAINED IN THIS DRAWING MAY BE REPRODUCED OR DISCLOSED TO OTHERS WITHOUT EXPRESS WRITTEN CONSENT.

Notes:

DOOR SCHEDULE	
A	(10) 11'-0" X 14'-0" FRAMED OPENINGS.



FRONT ELEVATION

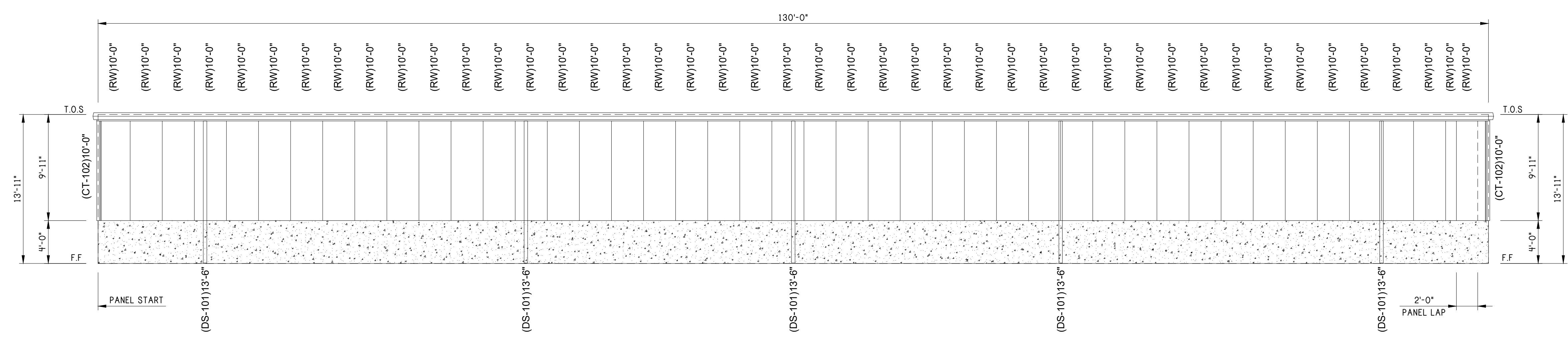

REAR ELEVATION

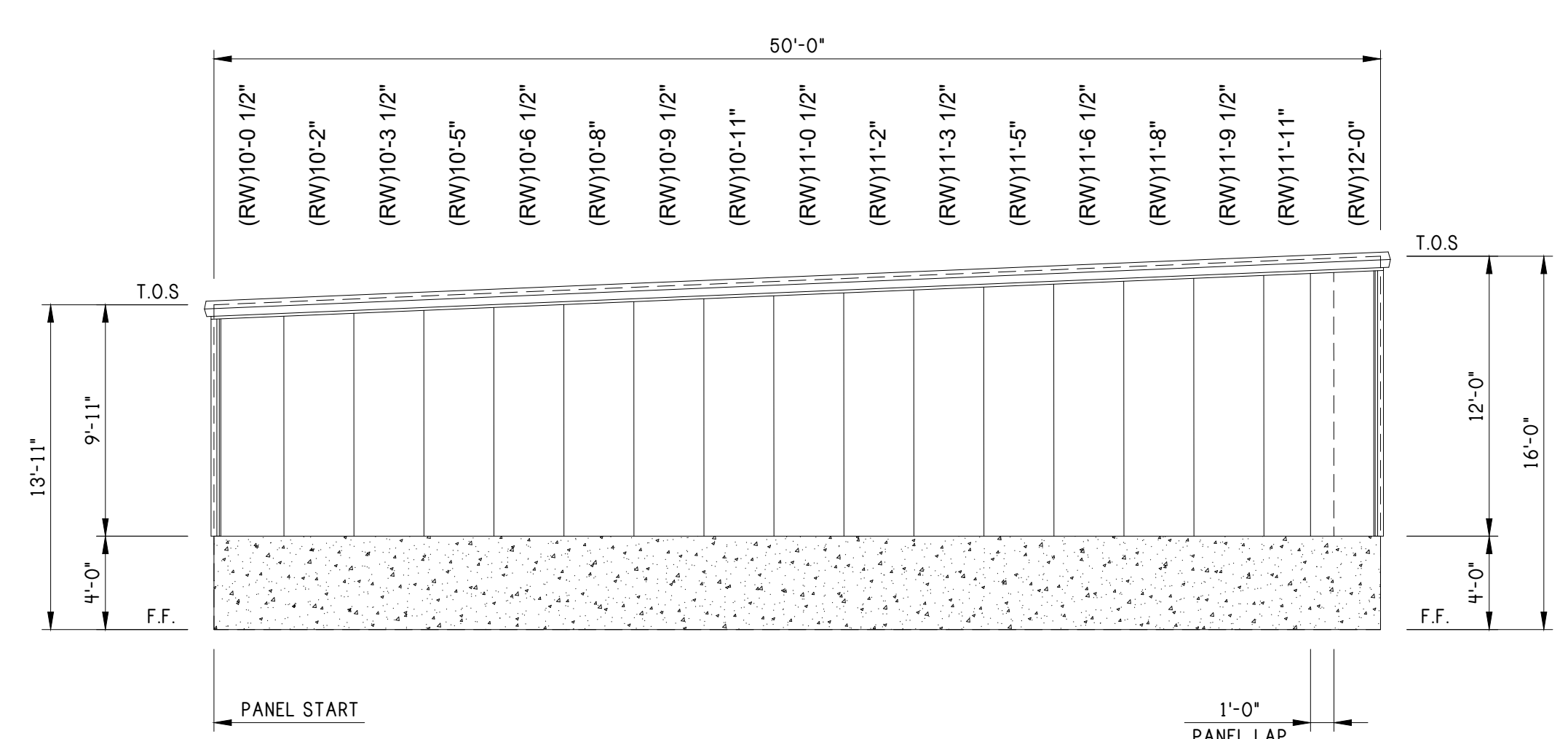

LEFT ELEVATION

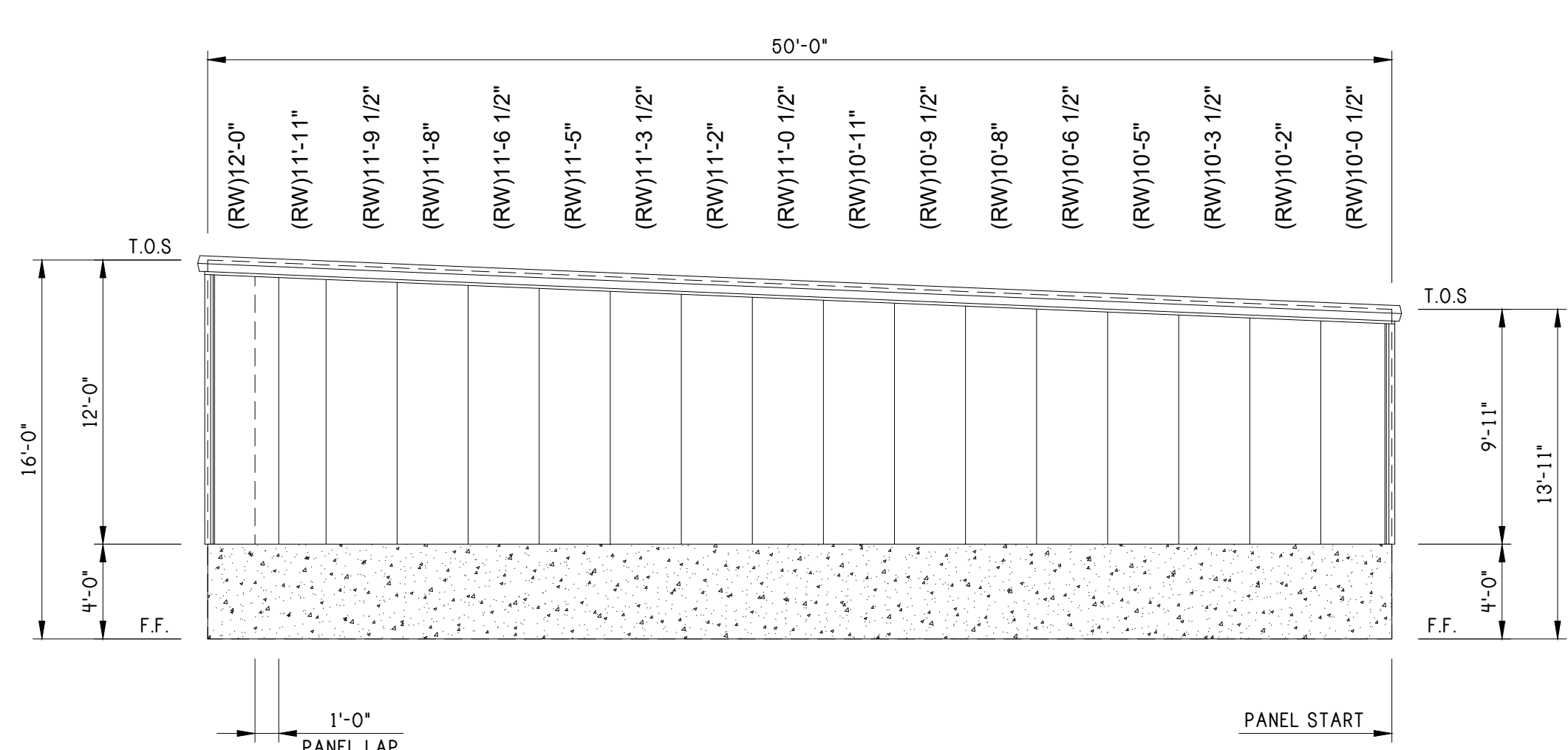

RIGHT ELEVATION

EXTERIOR ELEVATION

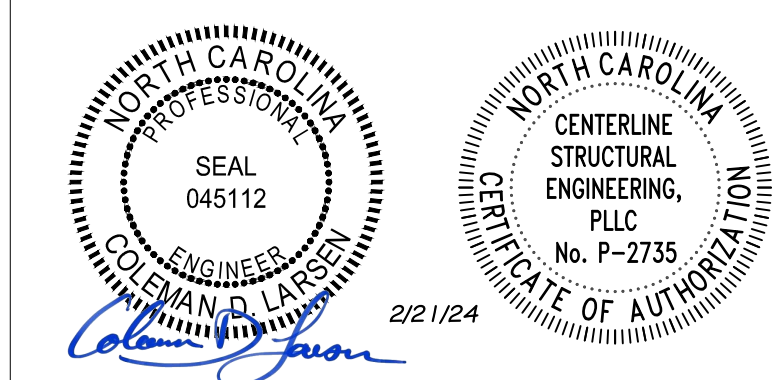

REV:	DESCRIPTION:	BY:	DATE:
STATUS: CONSTRUCTION ISSUE			

12226-33771-BR3



CLIENT: P.O. BOX 1275  
 Madison, GA 30650  
 Phone: (844) 333-7325  
 Fax: (706) 343-1968

SITE: FUQUAY VARINA  
 NC 27526

TITLE: 50' x 130' x 16'-0" HS

SIZE:	DATE:	DRAWN:	CHECKED:
	02/16/24	NMB	ALI
SHEET NO:	DRAWING NO:	REVISION:	
2 of 8	12226-33771-BR3		



Notes:

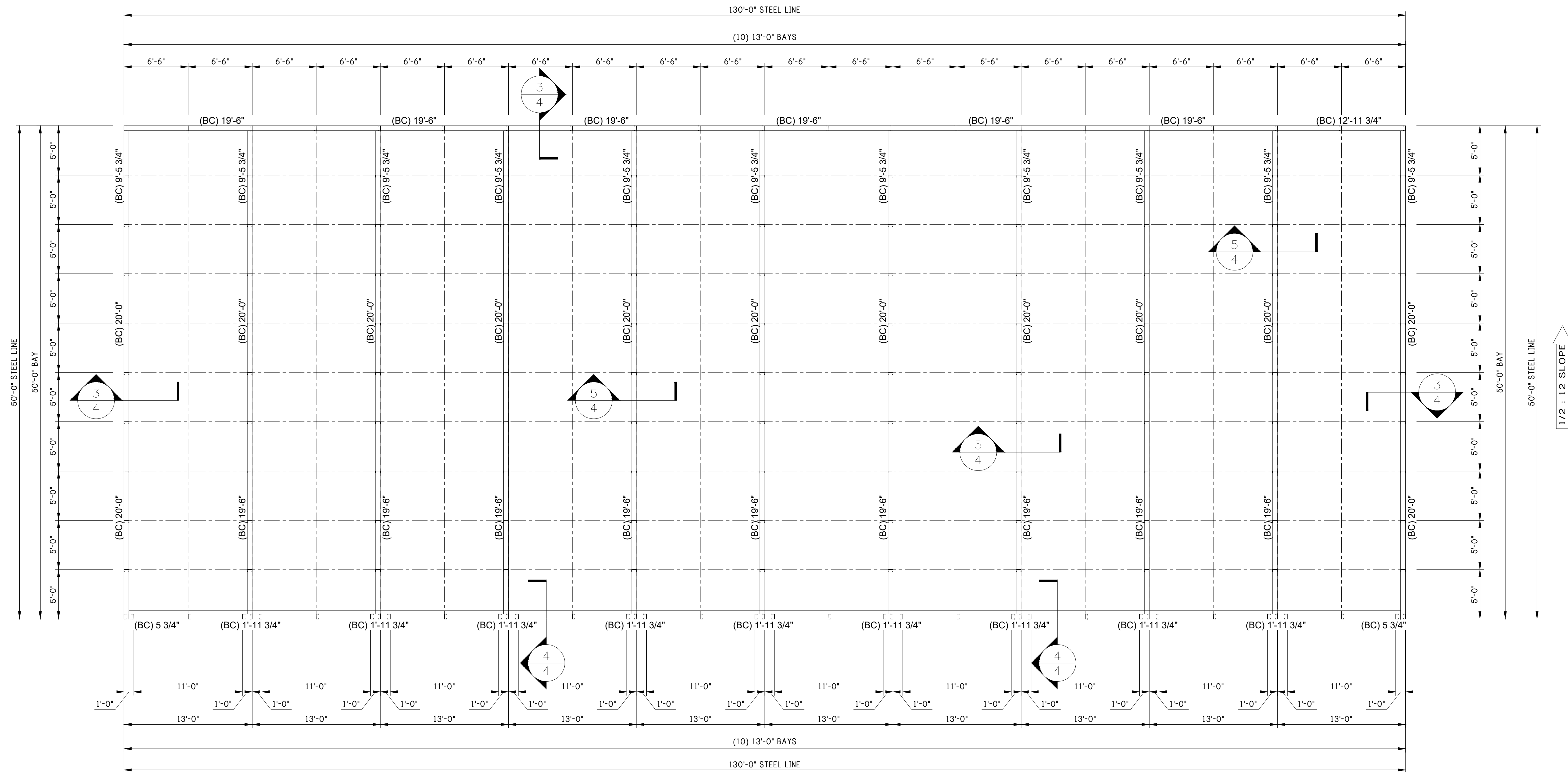

FLOOR PLAN

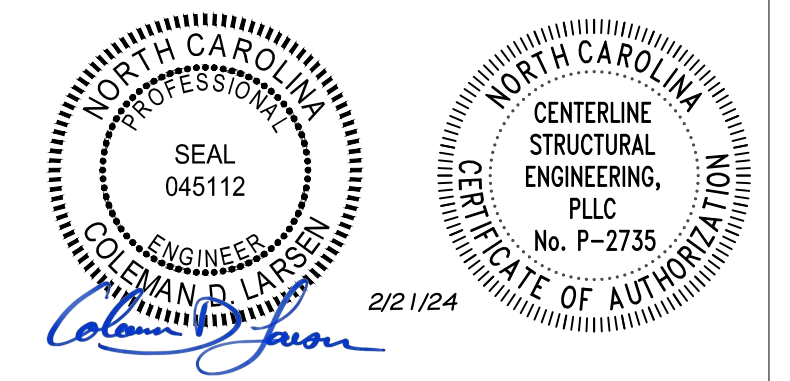

REV:	DESCRIPTION:	BY:	DATE:
STATUS: CONSTRUCTION ISSUE			

12226-33771-BR3



CLIENT: P.O. BOX 1275  
Madison, GA 30650  
Phone: (844) 333-7325  
Fax: (706) 343-1968

SITE: FUQUAY VARINA  
NC 27526

TITLE: 50' x 130' x 16'-0" HS

SIZE:	DATE:	DRAWN:	CHECKED:
	02/16/24	NMB	ALI
SHEET NO:	DRAWING NO:	REVISION:	
4 of 8	12226-33771-BR3		

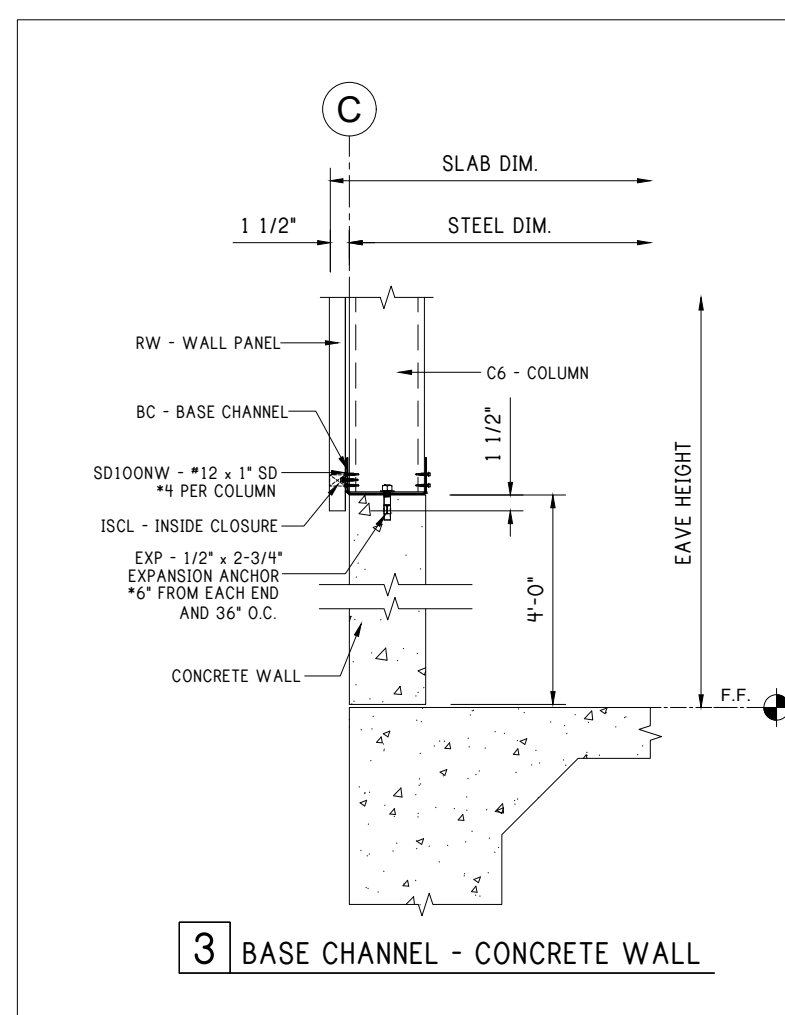

3 BASE CHANNEL - CONCRETE WALL

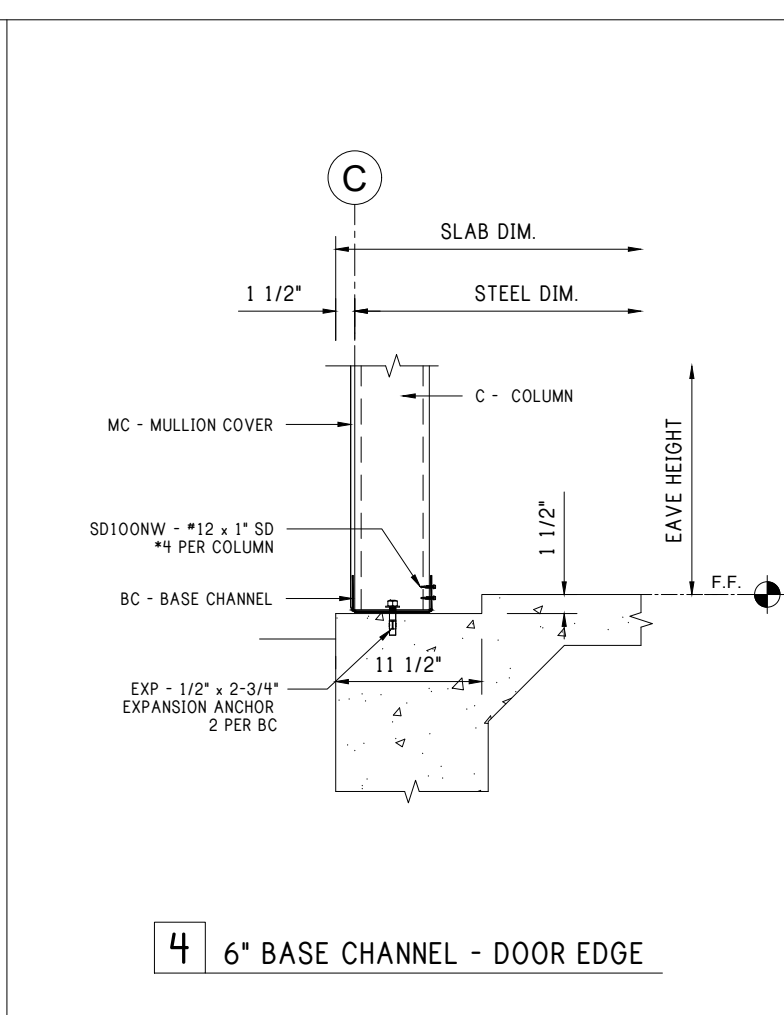

4 6" BASE CHANNEL - DOOR EDGE

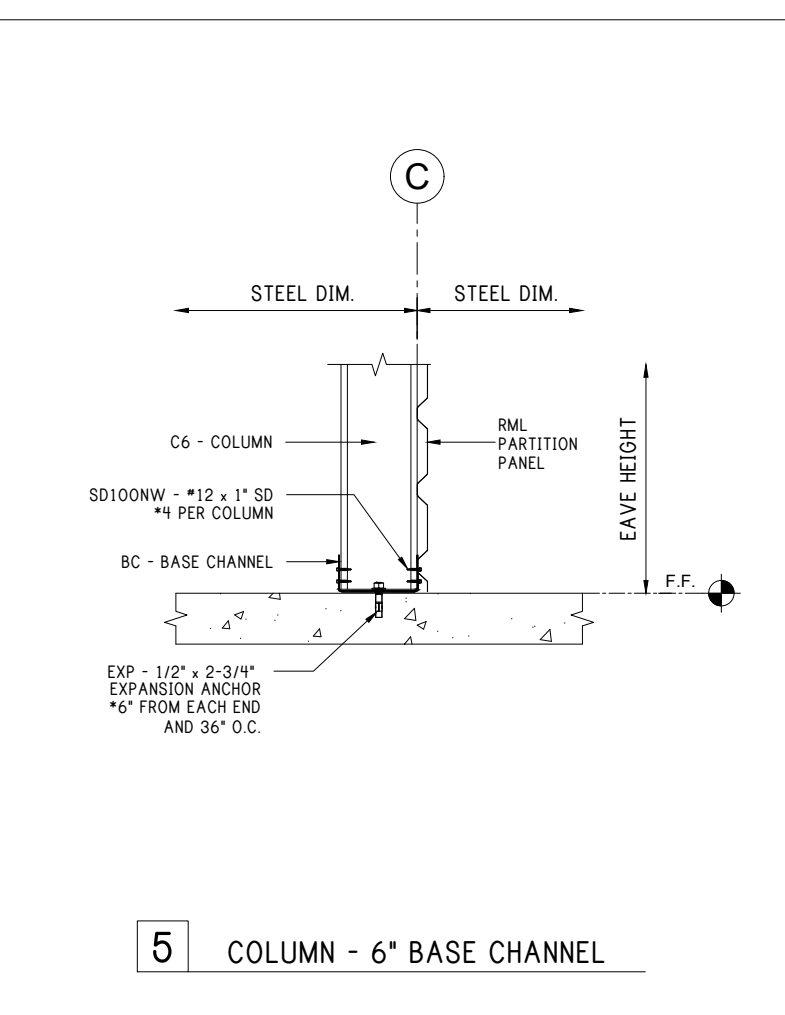

5 COLUMN - 6" BASE CHANNEL

Notes:

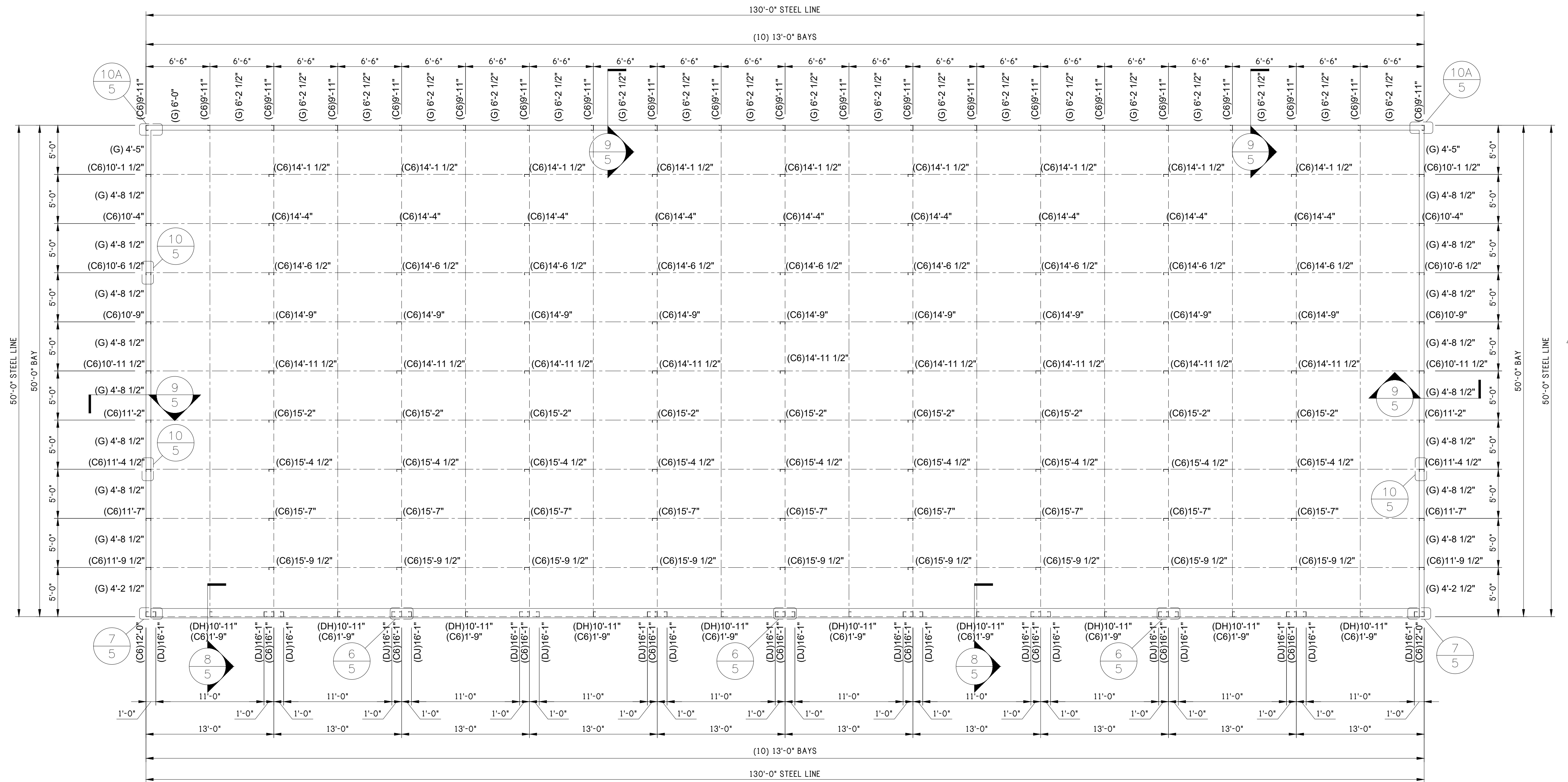

FRAMING PLAN

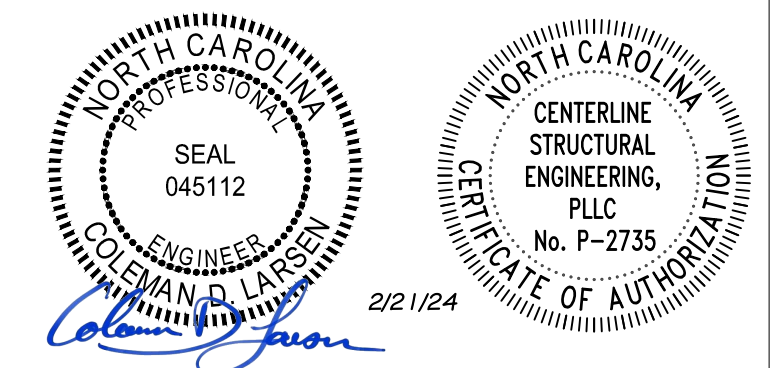

REV:	DESCRIPTION:	BY:	DATE:
STATUS: CONSTRUCTION ISSUE			

12226-33771-BR3



CLIENT: P.O. BOX 1275  
Madison, GA 30650  
Phone: (844) 333-7325  
Fax: (706) 343-1968

SITE: FUQUAY VARINA  
NC 27526

TITLE: 50' x 130' x 16'-0" HS

SIZE:	DATE: 02/16/24	DRAWN: NMB	CHECKED: ALI
SHEET NO: 5 of 8	DRAWING NO: 12226-33771-BR3	REVISION:	

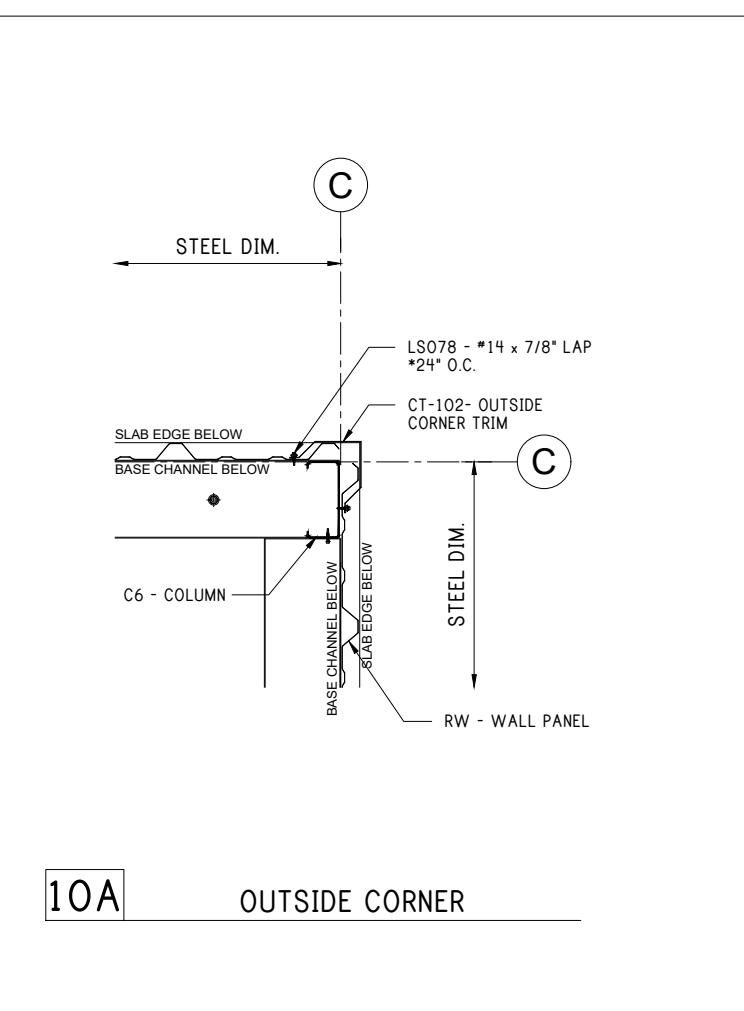
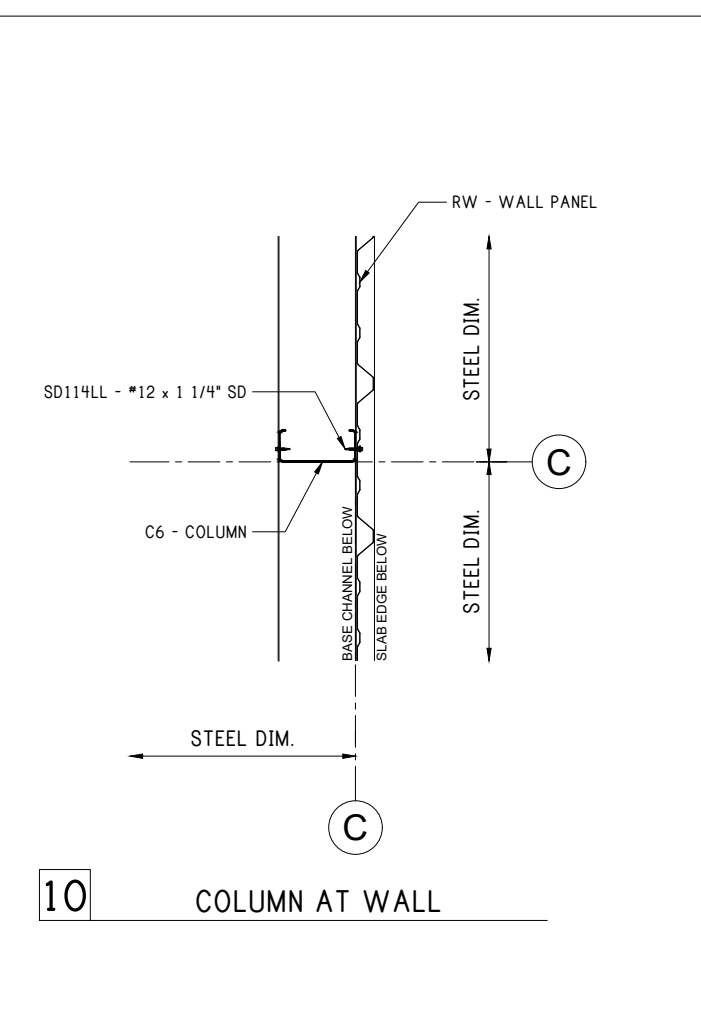
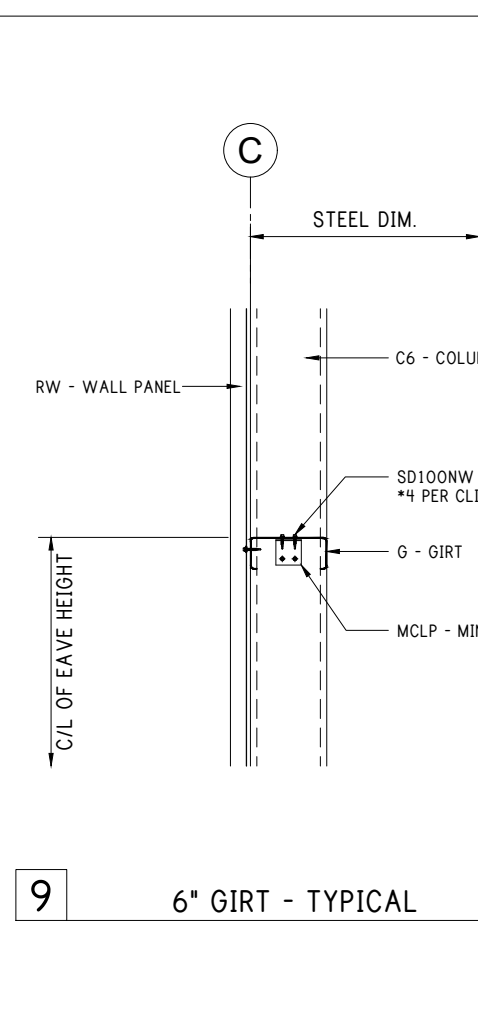
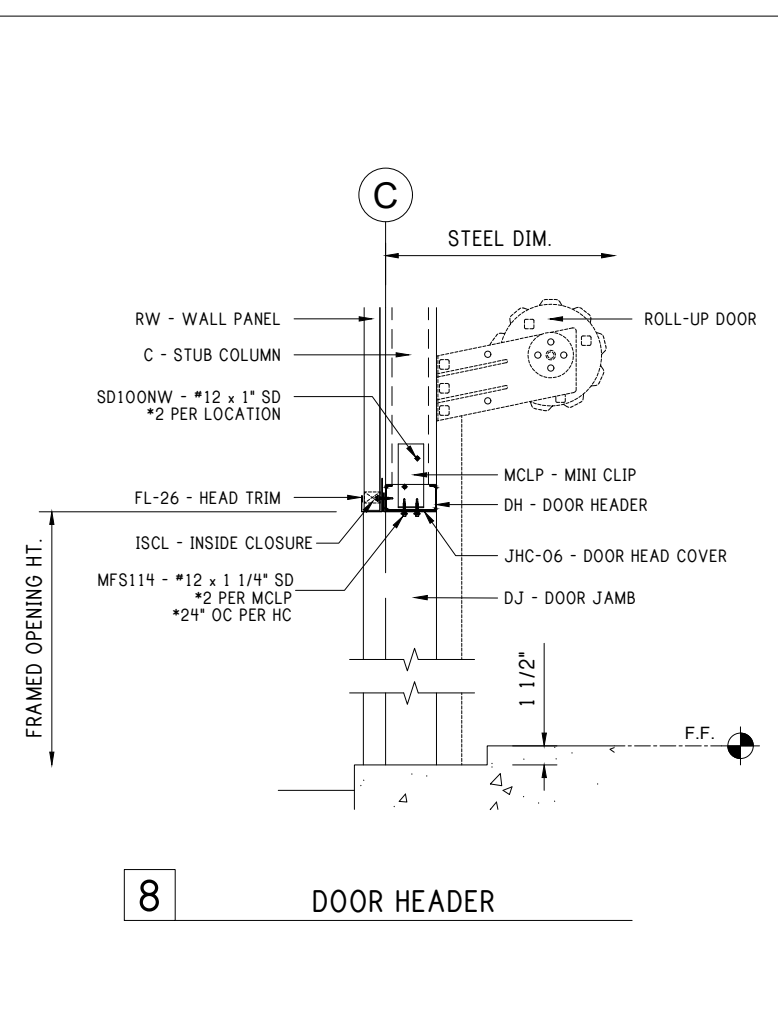
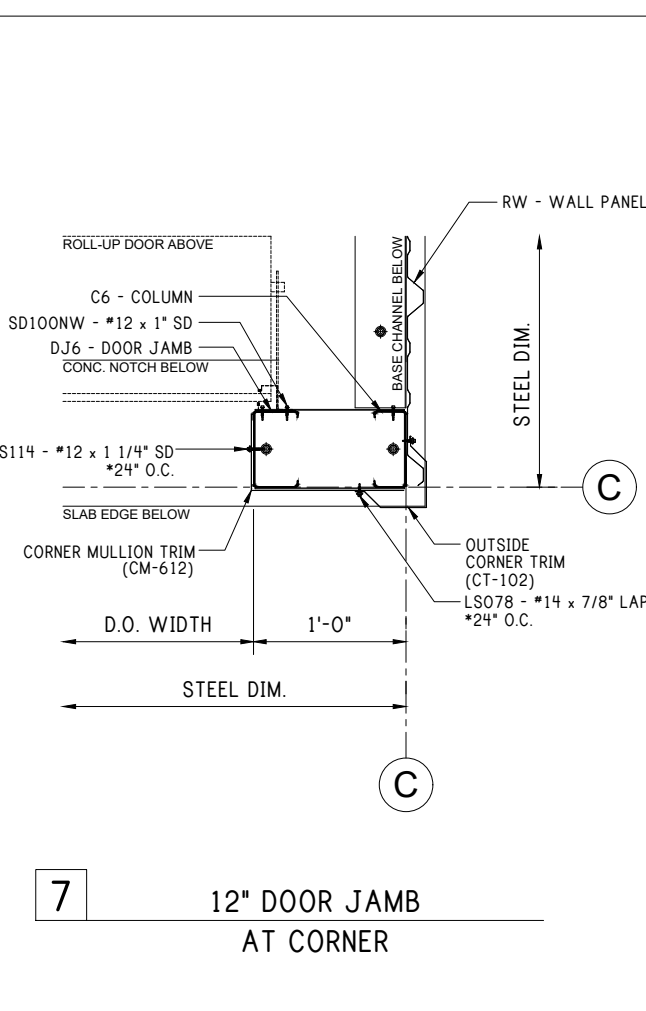
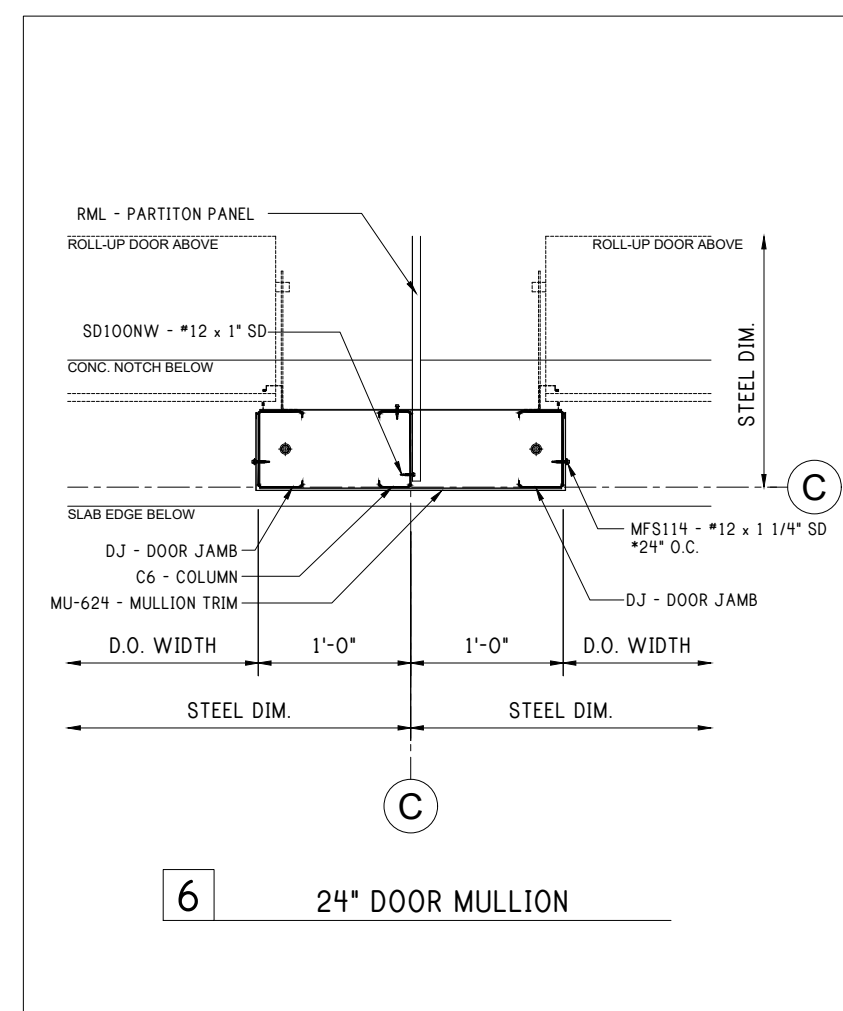

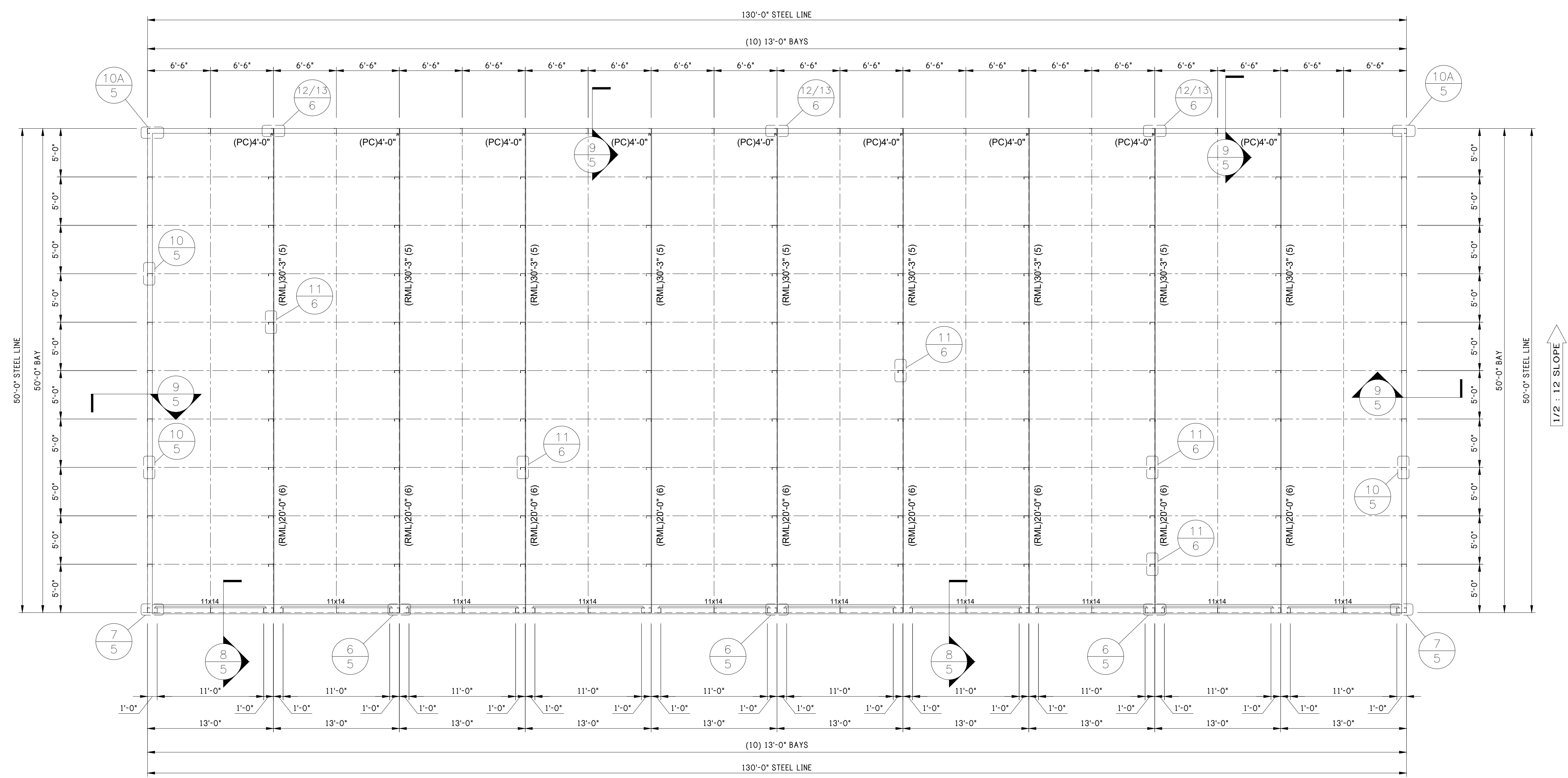

**PARTITON PLAN**

Notes:

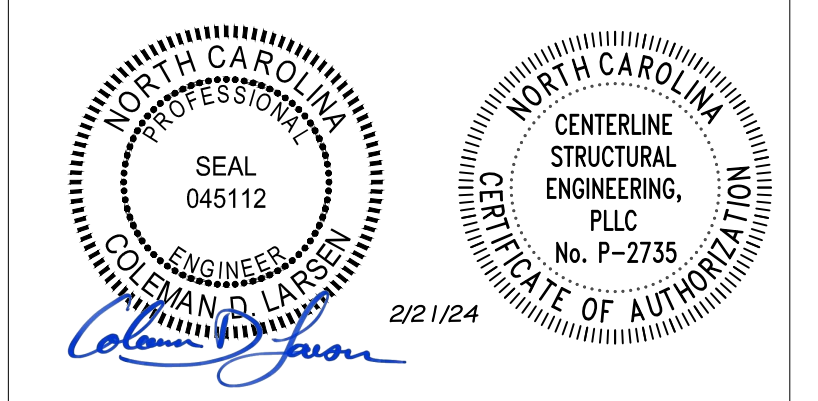

REV:	DESCRIPTION:	BY:	DATE:
STATUS: CONSTRUCTION ISSUE			

12226-33771-BR3



CLIENT: P.O. BOX 1275  
 Madison, GA 30650  
 Phone: (844) 333-7325  
 Fax: (706) 343-1968

SITE: FUQUAY VARINA  
 NC 27526

TITLE: 50' x 130' x 16'-0" HS

SIZE:	DATE:	DRAWN:	CHECKED:
	02/16/24	NMB	ALI
SHEET NO:	DRAWING NO:	REVISION:	
6 of 8	12226-33771-BR3		

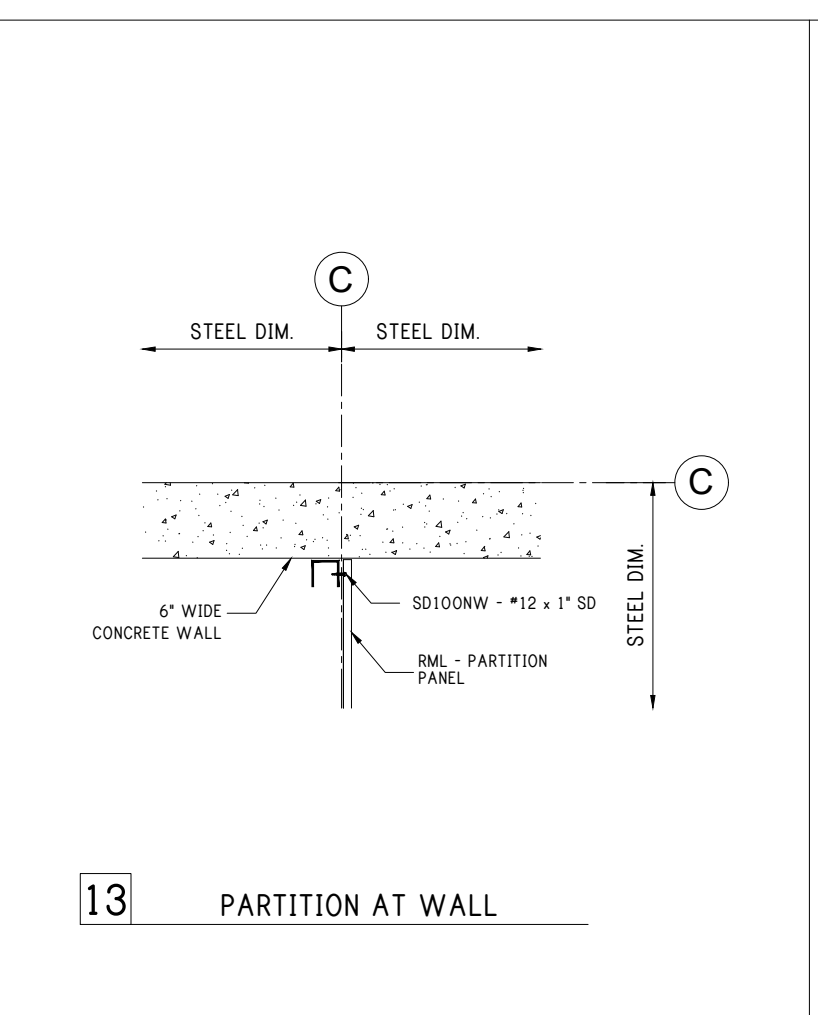
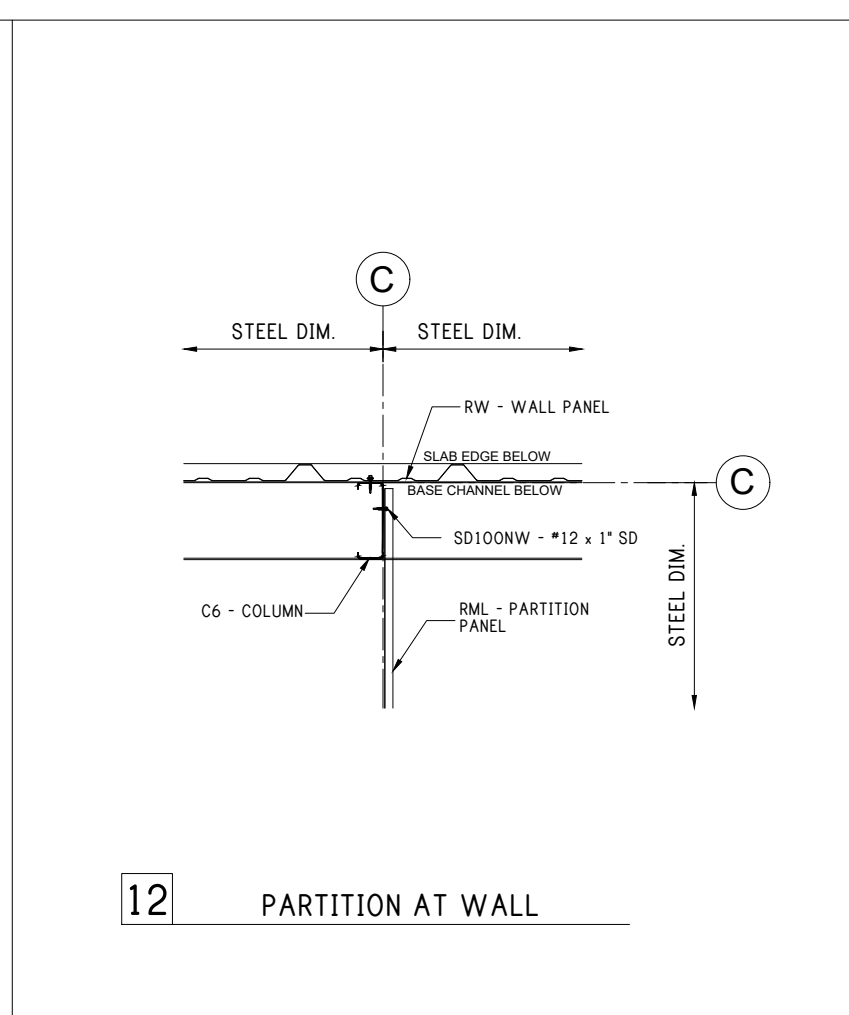
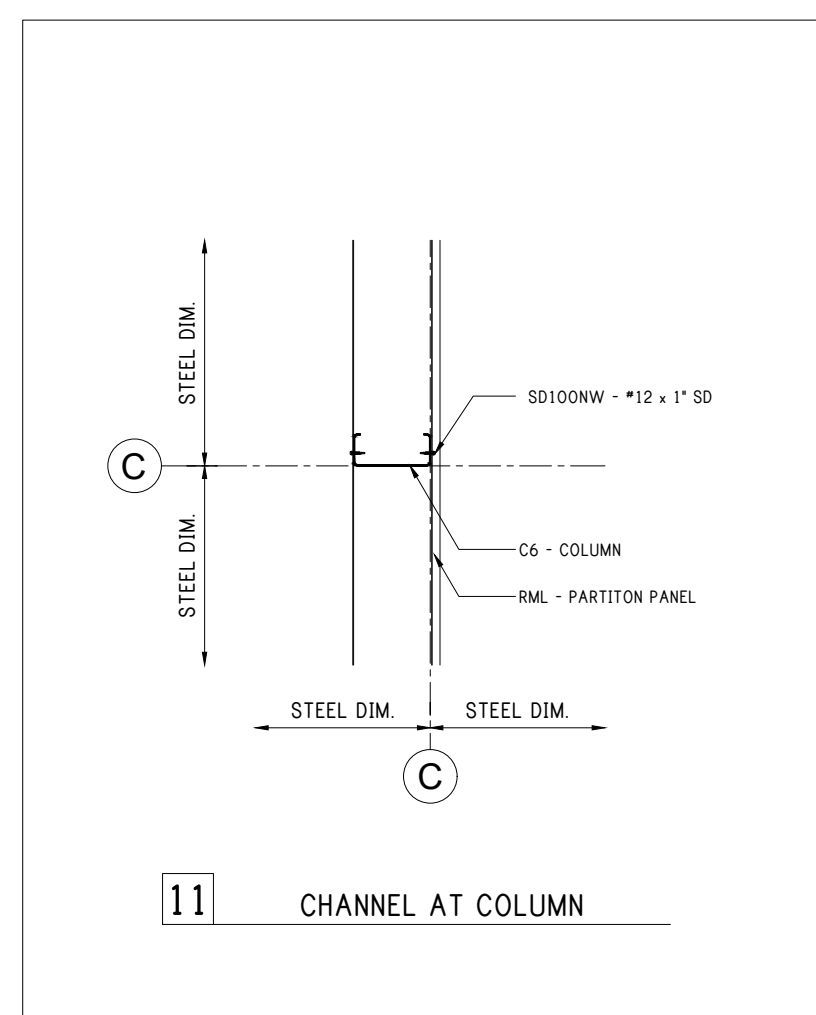



Notes:

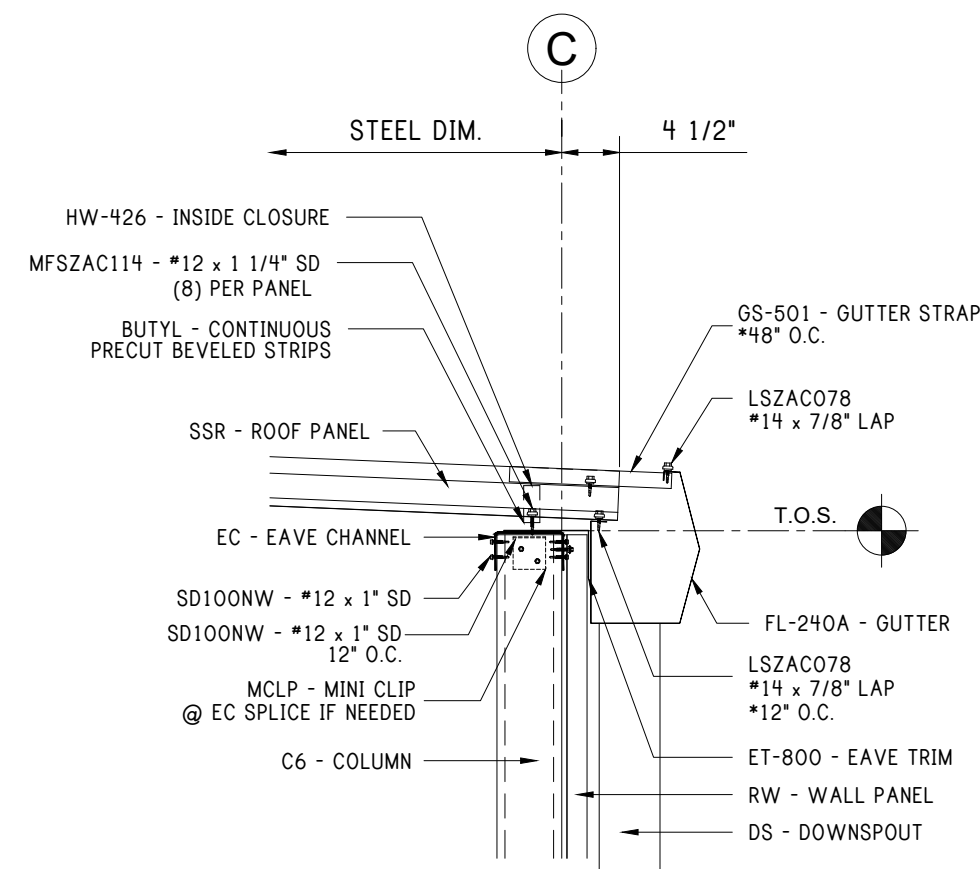

14 LOW EAVE w/ GUTTER

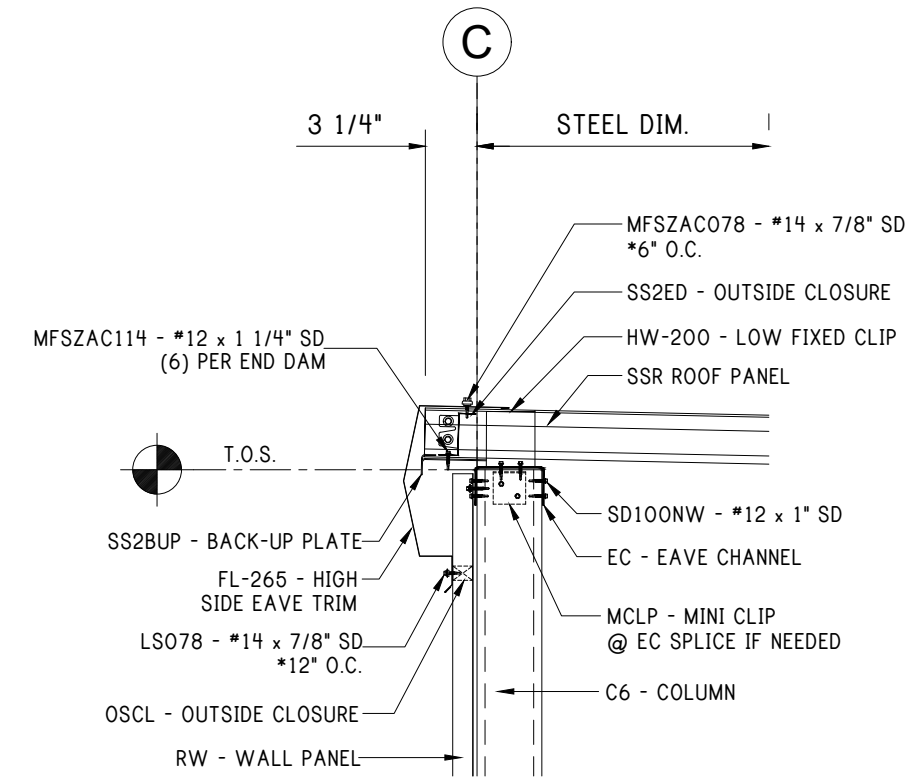

15 HIGH EAVE

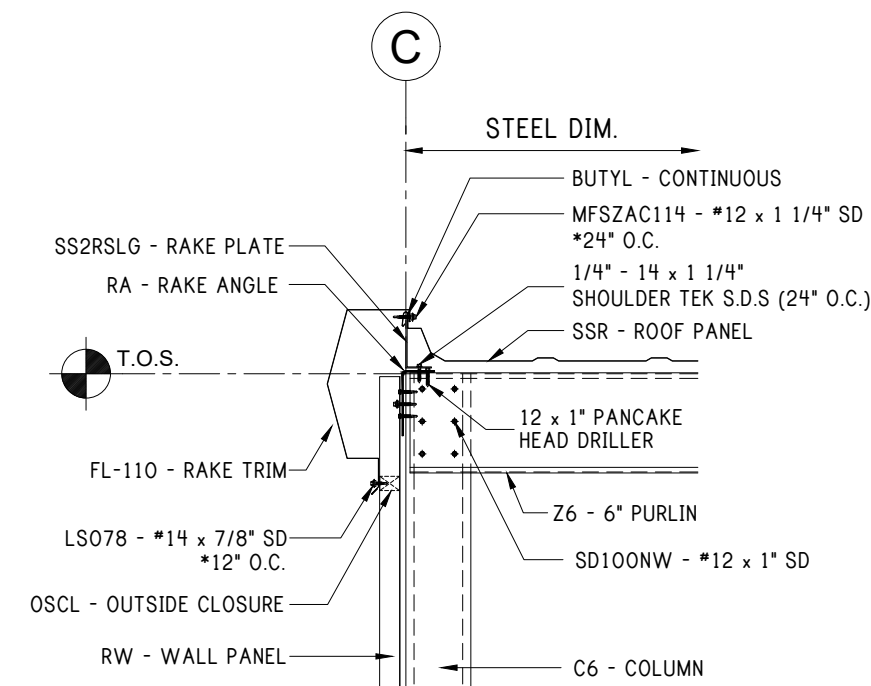

16 RAKE AT 6" PURLIN

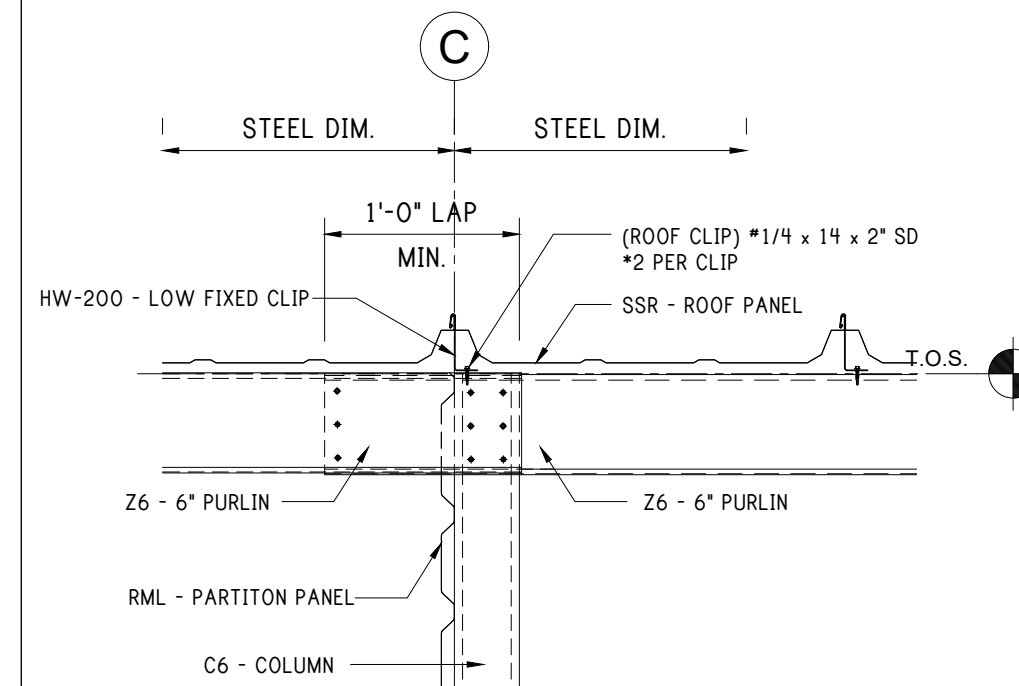

17 6" PURLIN LAP SIDE VIEW

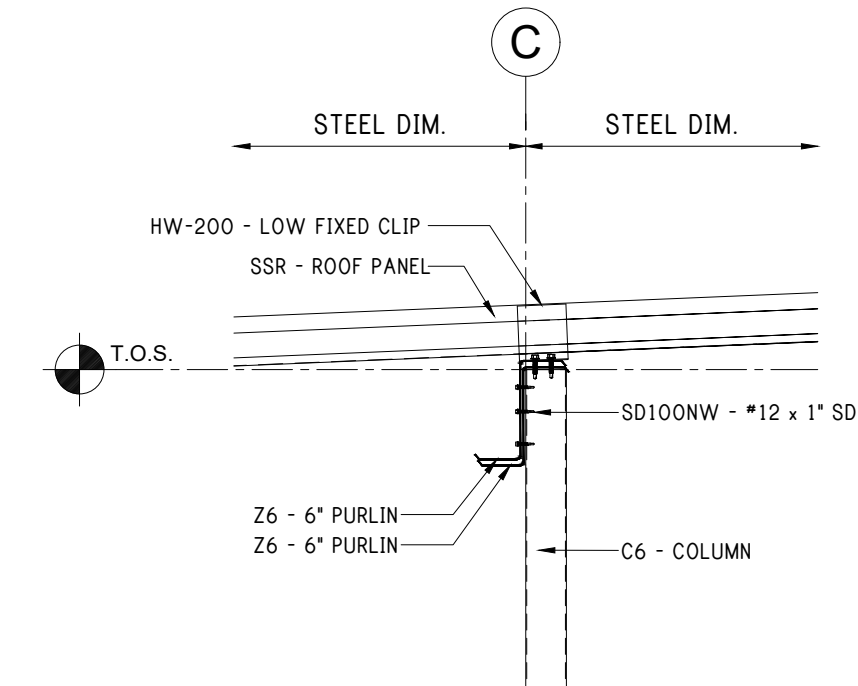

18 6" PURLIN SECTION VIEW

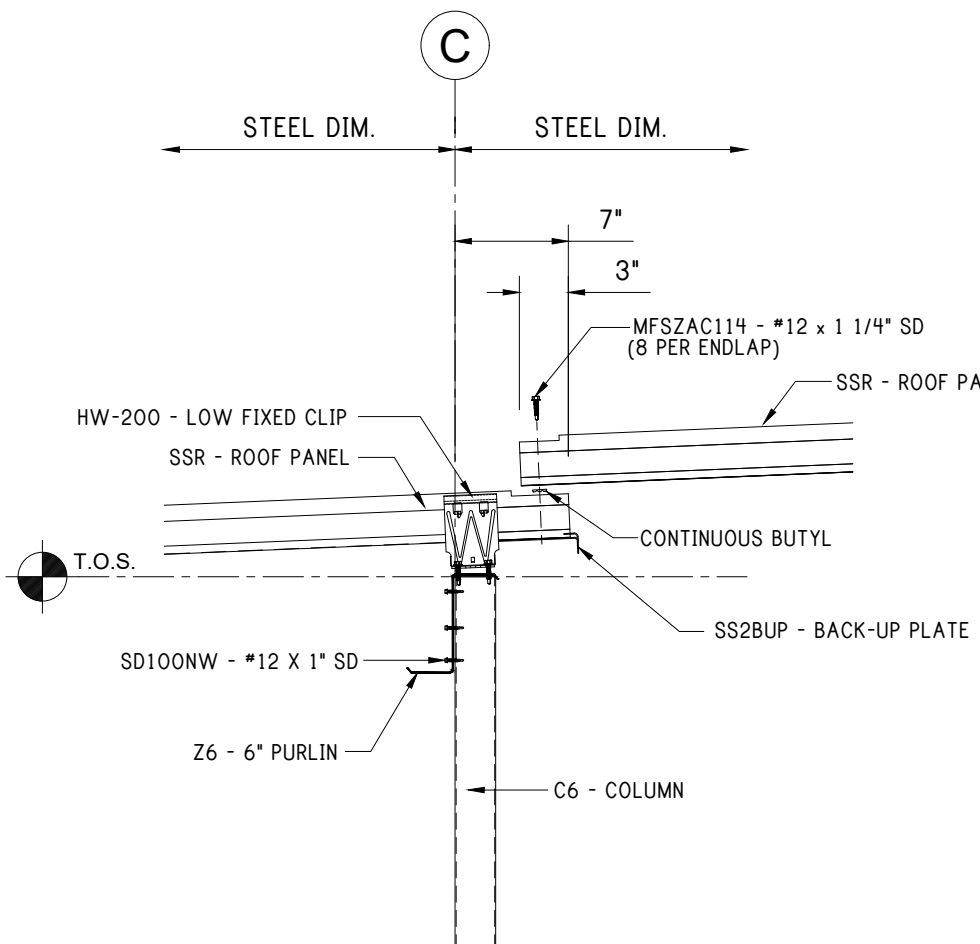

19 ROOF PANEL ENDLAP DETAIL SECTION VIEW

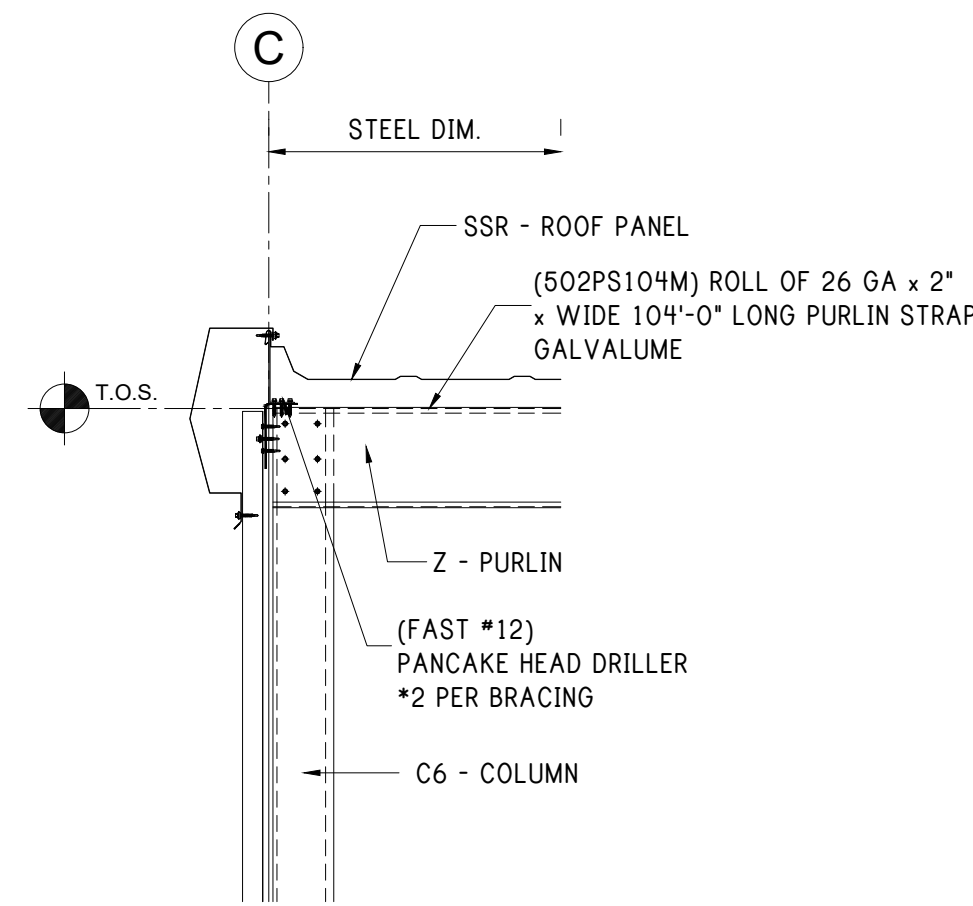

STRAPPING AT RAKE SECTION VIEW

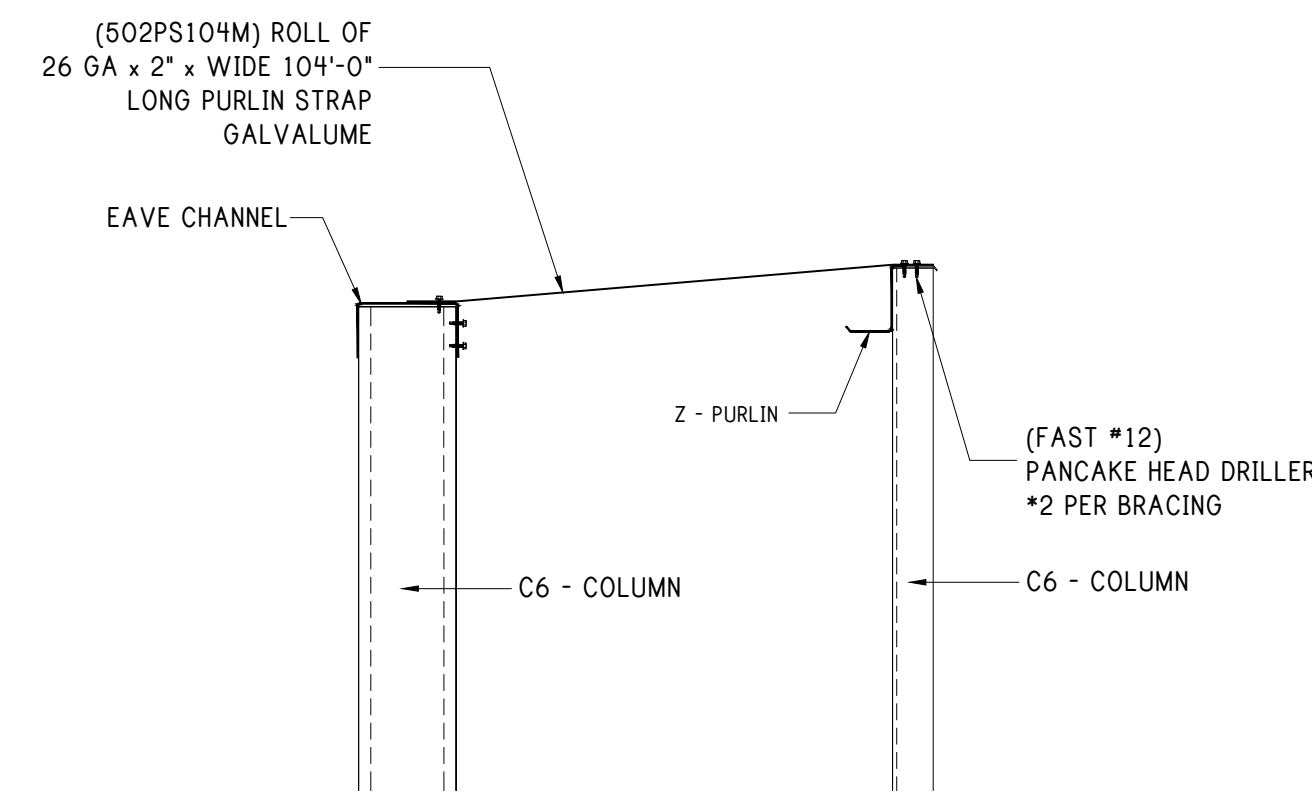

STRAPPING AT EAVE CHANNEL SECTION VIEW

**ERECTOR NOTE**

TOP PARTITION PANEL MAY BE BACK LAPPED AS NEEDED.

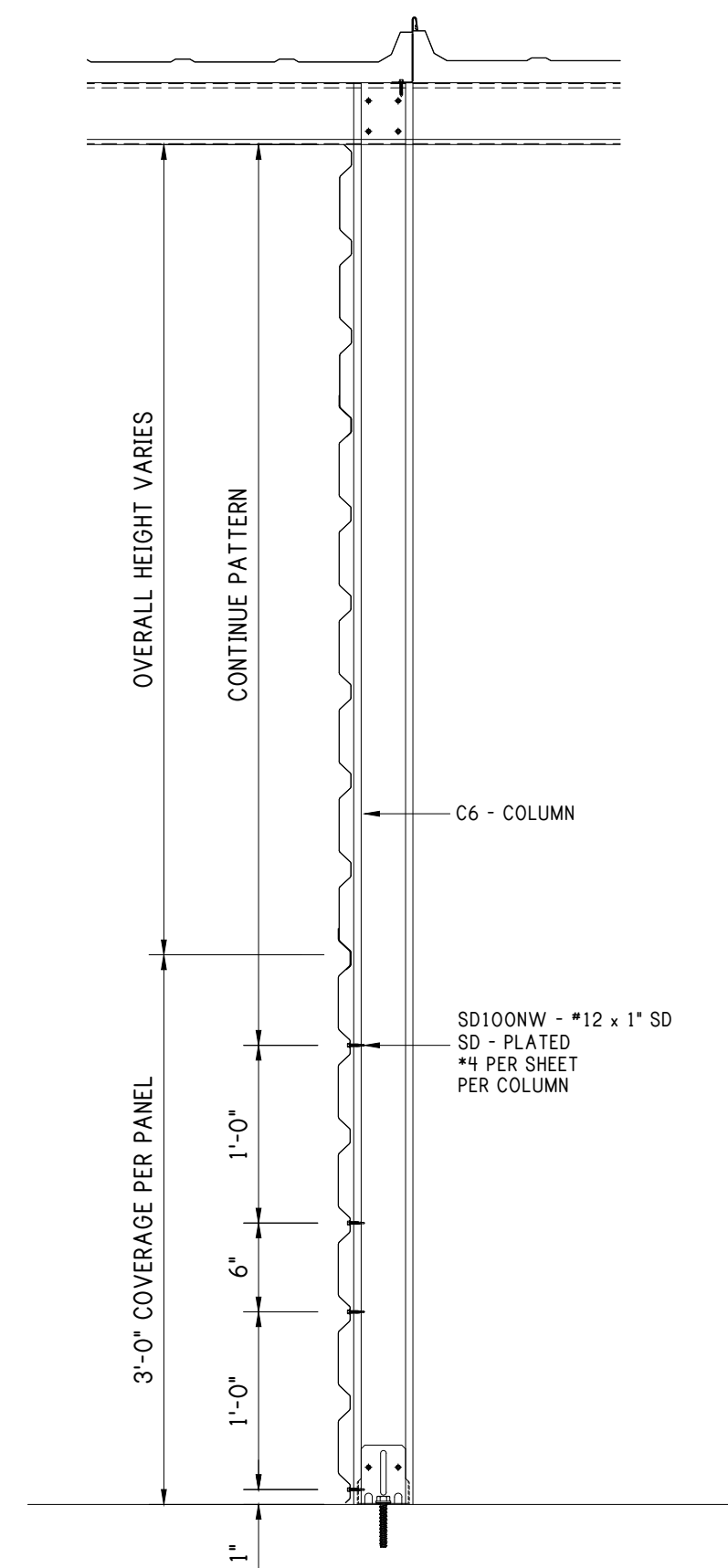

FASTENING LAYOUT @ COLUMN REV. LRX-PANEL PARTITION

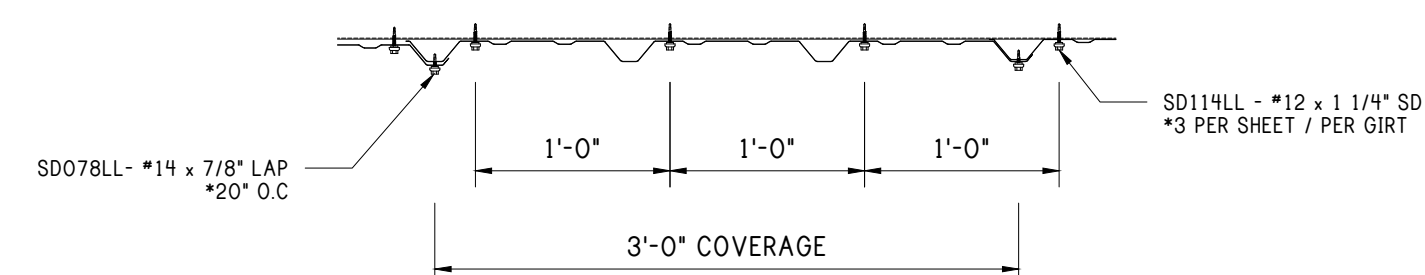

FASTENING @ GIRT & DOOR HEAD SSX-PANEL WALL

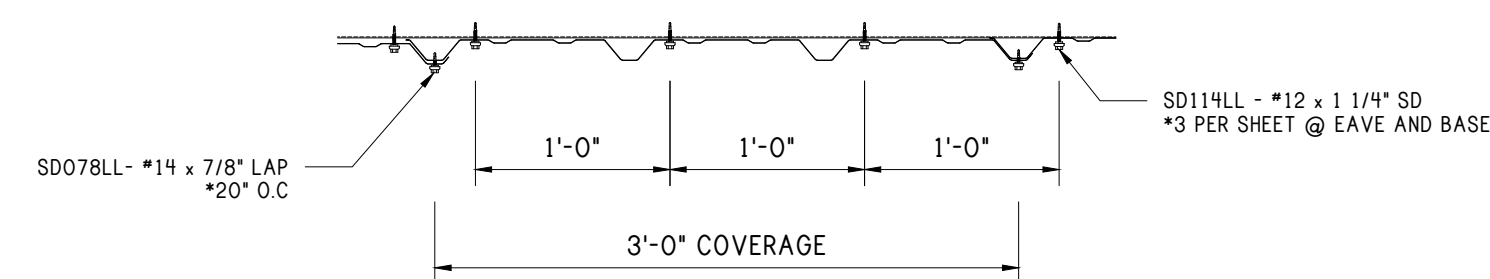

FASTENING @ EAVE & BASE SSX-PANEL WALL

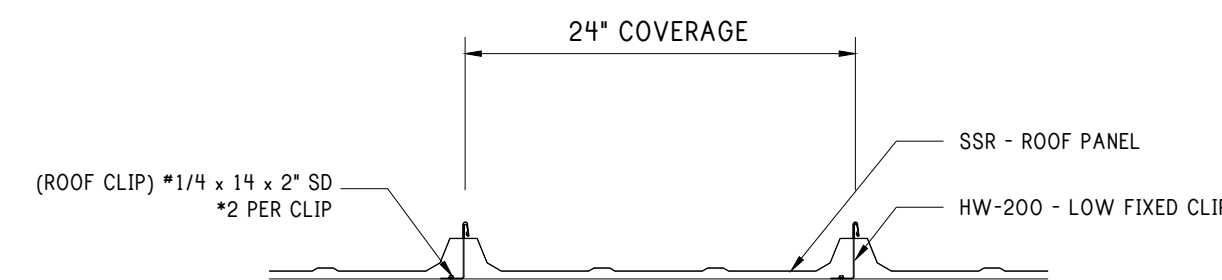

FASTENING @ PURLIN SSR-PANEL ROOF

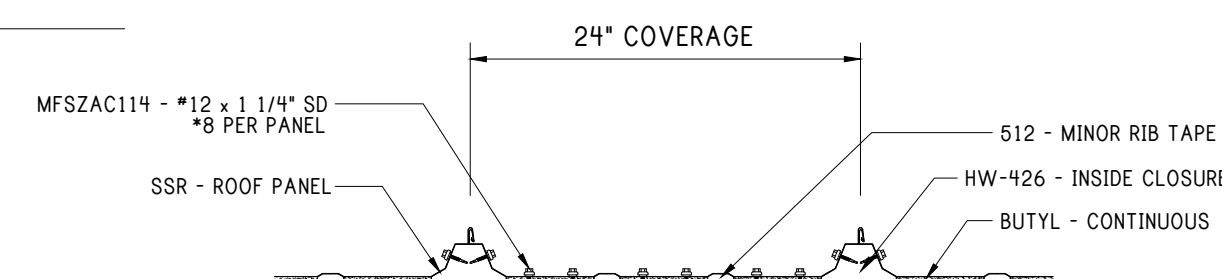

FASTENING @ EAVE SSR-PANEL ROOF

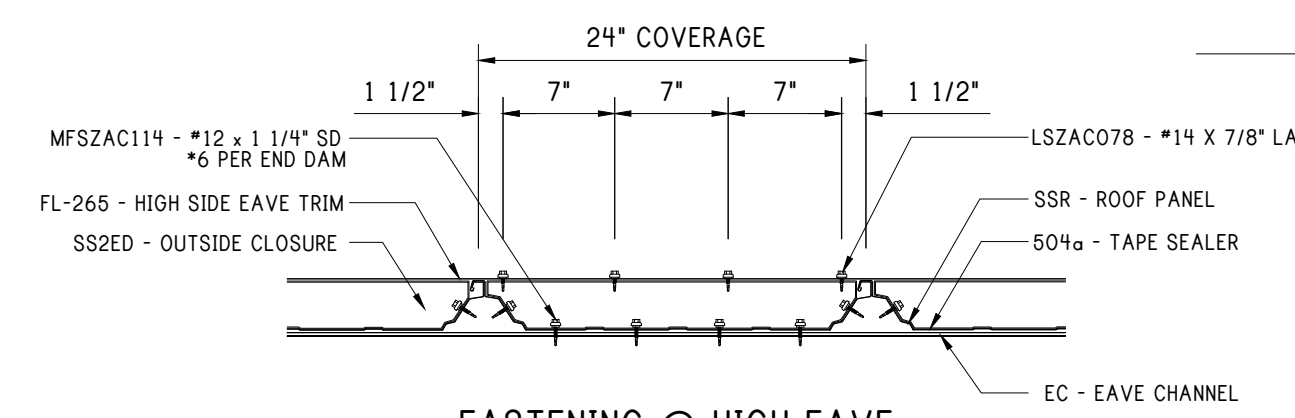

FASTENING @ HIGH EAVE SSR-PANEL ROOF

**RAFTER & ATTACHMENT DETAILS**

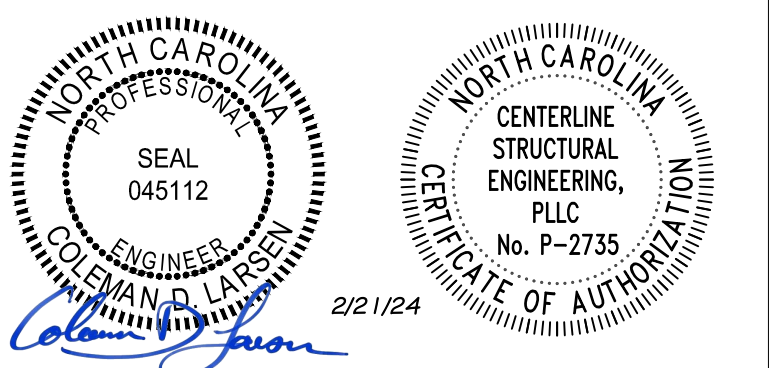

REV:	DESCRIPTION:	BY:	DATE:
STATUS:	CONSTRUCTION ISSUE		

12226-33771-BR3



CLIENT: P.O. BOX 1275  
Madison, GA 30650  
Phone: (844) 333-7325  
Fax: (706) 343-1968

SITE: FUQUAY VARINA  
NC 27526

TITLE: 50' x 130' x 16'-0" HS

SIZE:	DATE:	DRAWN:	CHECKED:
SHEET NO:	DRAWING NO:	REVISION:	
7.1 of 8	12226-33771-BR3		



CONFIDENTIAL AND PROPRIETARY INFORMATION

THE INFORMATION AND DESIGNS CONTAINED IN THIS DRAWING ARE CONFIDENTIAL AND PROPRIETARY. NEITHER THIS DESIGN NOR ANY INFORMATION CONTAINED IN THIS DRAWING MAY BE REPRODUCED OR DISCLOSED TO OTHERS WITHOUT EXPRESS WRITTEN CONSENT.

Notes:

- REFER TO MANUFACTURER'S INSTALLATION GUIDE FOR SSII ROOF INFORMATION AND INSTALLATION INSTRUCTIONS.

CLOSURES

(122) INSIDE CLOSURES INCLUDED FOR BASE OF EXTERIOR WALL PANELS.  
(78) OUTSIDE CLOSURES INCLUDED FOR RAKE AND HIGH EAVE.

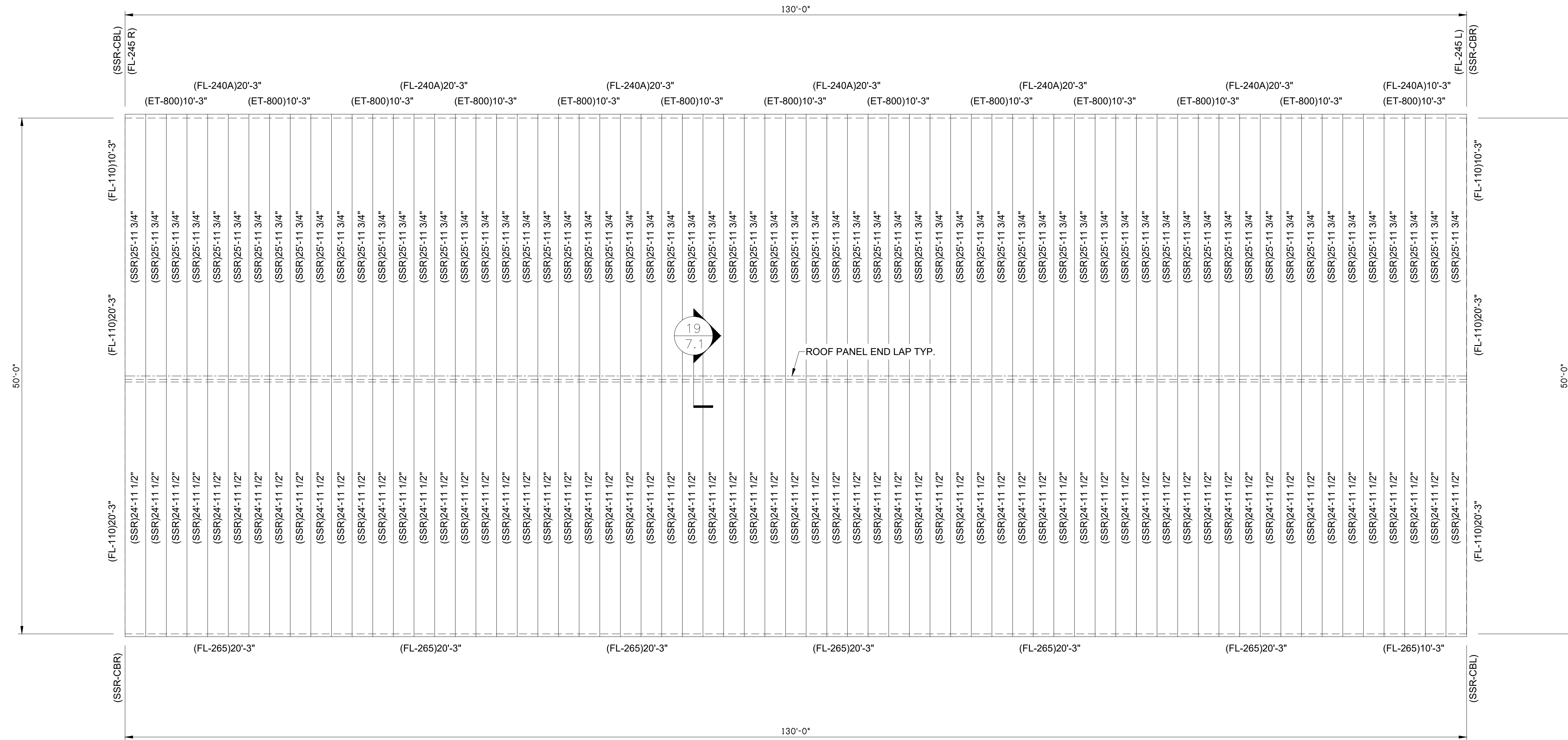

ROOF PLAN

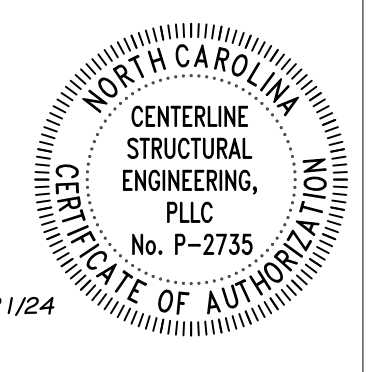
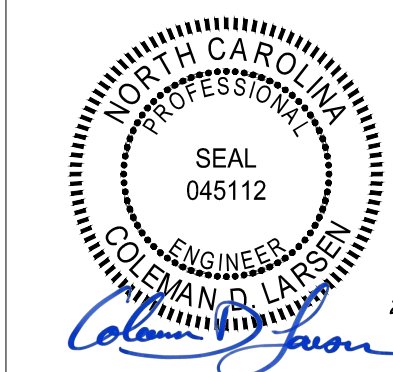

REV:	DESCRIPTION:	BY:	DATE:
STATUS:	CONSTRUCTION ISSUE		

12226-33771-BR3



CLIENT: P.O. BOX 1275  
Madison, GA 30650  
Phone: (844) 333-7325  
Fax: (706) 343-1968

SITE: FUQUAY VARINA  
NC 27526

TITLE: 50' x 130' x 16'-0" HS

SIZE:	DATE:	DRAWN:	CHECKED:
SHEET NO:	02/16/24	NMB	ALI
8 of 8	DRAWING NO:	12226-33771-BR3	REVISION:

## GENERAL ELECTRICAL NOTES

- G1. ALL ELECTRICAL WORK SHALL BE IN ACCORDANCE WITH 2020 NATIONAL ELECTRICAL CODE WITH N.C. AMENDMENTS AND ALL APPLICABLE LOCAL AND STATE CODES.
- G2. ALL MATERIAL, EQUIPMENT AND APPLIANCES SHALL BE NEW, LABELED AND LISTED FOR ITS INTENDED USE BY A QUALIFIED THIRD-PARTY ELECTRICAL TESTING LABORATORY (I.E. UL, ETL, ETC.) AND THE NATIONAL ELECTRICAL MANUFACTURERS ASSOCIATION PER NEC ARTICLES 90.7, 110.2 AND 110.3. WHERE UNDERWRITERS LABORATORIES LABELING IS AVAILABLE FOR THE CLASS OF MATERIAL INVOLVED, MATERIALS SHALL BE FURNISHED WITH A UL LABEL OR LISTING, OR THE ELECTRICAL CONTRACTOR SHALL PROVE IT IS NOT REQUIRED.
- G3. ALL ELECTRICAL PERMITS AND INSPECTION FEES SHALL BE OBTAINED AND PAID FOR BY THE ELECTRICAL CONTRACTOR.
- G4. ELECTRICAL CONTRACT DRAWINGS ARE DIAGRAMMATIC AND INDICATE THE GENERAL ARRANGEMENT OF ELECTRICAL EQUIPMENT. DO NOT SCALE ELECTRICAL PLANS. OBTAIN ALL DIMENSIONS FROM THE ARCHITECT'S DIMENSIONED DRAWINGS AND FIELD MEASUREMENTS. THE CONTRACTOR SHALL REVIEW ARCHITECTURAL PLANS FOR DOOR SWINGS AND BUILT-IN EQUIPMENT, CONDITIONS INDICATED ON THOSE PLANS SHALL GOVERN FOR THIS WORK.
- G5. VERIFY ALL UTILITY REQUIREMENTS FOR ELECTRICAL SERVICE (PRIOR TO STARTING ANY WORK) SUCH AS VOLTAGE, PHASES, FAULT CURRENT, ETC., AND COORDINATE EXACT LOCATION OF INCOMING ELECTRICAL SERVICE WITH LOCAL POWER COMPANY PRIOR TO PROJECT START. NOTIFY ENGINEER OF ANY DIFFERENCES FROM WHAT IS SHOWN ON PLANS.
- G6. ELECTRICAL CONTRACTOR SHALL GUARANTEE ALL WORK AND MATERIALS FOR ONE YEAR EFFECTIVE FROM THE DATE OF SUBSTANTIAL COMPLETION.
- G7. A COMPLETE GROUNDING SYSTEM SHALL BE PROVIDED AND INSTALLED IN ACCORDANCE WITH ARTICLE 250 OF THE NEC, AND AS SHOWN ON THE DRAWINGS.
- G8. ALL CUTTING AND PATCHING REQUIRED FOR INSTALLATION OF ELECTRICAL EQUIPMENT SHALL BE THE RESPONSIBILITY OF THE ELECTRICAL CONTRACTOR. DO NOT CUT ANY MATERIAL THAT WILL WEAKEN THE STRUCTURE WITHOUT WRITTEN PERMISSION OF THE ARCHITECT. PATCHING SHALL BE ACCOMPLISHED TO MATCH ADJACENT SURFACES IN EVERY RESPECT. ENGAGE ORIGINAL INSTALLER FOR CUTTING/PATCHING OF ROOFS.
- G9. PROVIDE A TYPED DIRECTORY IN ALL PANELBOARDS CLEARLY DESCRIBING THE LOCATION AND TYPE OF LOAD SERVED FOR ALL CIRCUITS.
- G10. THE ELECTRICAL CONTRACTOR SHALL REQUEST A SELECTIVE BREAKER COORDINATION STUDY FROM THE ELECTRICAL GEAR MANUFACTURER PER NEC 700 REQUIREMENTS.
- G11. PROVIDE ENGRAVED PHENOLIC NAMEPLATES FOR ALL PANELBOARDS AND DISCONNECT SWITCHES, WHITE LETTERS ON BLACK BACKGROUND. NAMEPLATE SHALL CONTAIN EQUIPMENT DESIGNATION, VOLTAGE, FEEDER SOURCE, AIC RATING & DATE INSTALLED.
- G12. PROVIDE "FLASH HAZARD" LABELS FOR ALL PANELBOARDS IN ACCORDANCE WITH NEC REQUIREMENTS.
- G13. ALL TERMINALS/SLOUGS SHALL BE 60 DEGREE/75 DEGREE RATED.
- G14. FUSES 0-600 AMPS SHALL BE UL CLASS "RK-5" LOW PEAK DUAL ELEMENT TIME DELAY WITH 200,000 AMPERE INTERRUPTING RATING AS MANUFACTURED BY BUSSMAN UNLESS NOTED OTHERWISE.
- G15. ALL WATER HEATERS SHALL HAVE DISCONNECT SIZED PER 422.11(E)(3).
- G16. ELECTRICAL CONTRACTOR SHALL MAKE ALL FINAL ELECTRICAL CONNECTIONS TO EQUIPMENT REGARDLESS OF WHO SUPPLIES THE EQUIPMENT. THIS INCLUDES ALL HVAC, PLUMBING AND OWNER FURNISHED EQUIPMENT CONNECTIONS OF 120V OR HIGHER.
- G17. RACEWAYS SHALL BE INSTALLED CONCEALED IN NEW WALL CONSTRUCTION, ABOVE CEILINGS, BELOW FLOOR, AND IN OTHER CAVITIES TO THE GREATEST EXTENT POSSIBLE. WHERE EXPOSED RACEWAYS MUST BE USED, LAYOUT RACEWAYS TO MINIMIZE THE NUMBER OF VERTICAL RUNS.
- G18. ALL EXPOSED RACEWAY SHALL BE RUN PARALLEL OR PERPENDICULAR TO THE BUILDING SURFACES AND SHALL BE PAINTED AS DIRECTED BY THE ARCHITECT. NO EXPOSED CONDUIT SHALL BE ALLOWED IN FINISHED SPACES EXCEPT AS PERMITTED BY OWNER OR ARCHITECT. EXPOSED RACEWAY IN FINISHED SPACES SHALL BE WIREMOLD TYPE.
- G19. BEFORE COMMENCING WITH ANY ROUGH-IN, COORDINATE THE EXACT LOCATION AND MOUNTING HEIGHT OF ALL WALL MOUNTED DEVICES WITH THE ARCHITECTURAL INTERIOR ELEVATIONS, CASEWORK SHOP DRAWINGS, AND EXISTING CONDITIONS. IF ANY DISCREPANCIES ARE DISCOVERED, NOTIFY THE ARCHITECT FOR FURTHER DIRECTION. MINOR ADJUSTMENTS IN DEVICE LOCATION, I.E. 5/8" IN ANY DIRECTION SHALL BE DONE AT NO ADDITIONAL COST TO THE CONTRACTOR.
- G20. ALL WIRING SHALL BE INSTALLED IN IMC, RMC, EMT OR TYPES AC AND MC FLEXIBLE CABLES. RNC CONDUIT (PVC), SHALL ONLY BE USED UNDERGROUND AND OUTDOORS, WHERE NOT SUBJECT TO PHYSICAL DAMAGE. MINIMUM SIZE CONDUIT SHALL BE 3/4". AC AND MC FLEXIBLE CABLES SHALL BE USED ONLY IN AREAS PERMITTED BY CODE. INDOOR BRANCH CIRCUIT WIRING MAY BE TYPE NM, NMC, OR NMS FOR DWELLING UNITS OR OTHER BUILDINGS PERMITTED TO BE OF TYPES III, IV OR V CONSTRUCTION. DWELLING UNIT SERVICE FEEDERS MAY BE TYPE SE OR USE CABLES IN AREAS PERMITTED BY CODE. AMPACITY FOR SE AND USE CABLES SHOWN ON THE SER FEEDER SCHEDULE INCLUDED IN THESE DRAWINGS IS BASED ON THE 60°C AMPACITY OF TABLE 310.15(B)(16) FOR INSTALLATION IN INSULATION. SHOULD SER CABLE NOT BE IN CONTACT WITH INSULATION CONTACT ENGINEER FOR REVISED FEEDER SIZES (IN INSULATION SHALL BE AS DEFINED IN ARTICLE 310.15(A)(2) AND AS DETERMINED BY THE LOCAL AHJ). ALL SER FEEDERS LOCATED WITHIN TYPE I AND/OR II BUILDING AREAS (NONCOMBUSTIBLE CONSTRUCTION) SHALL BE RUN IN EMT CONDUIT PER NEC. ONCE THE CONDUIT PENETRATES THE TRANSITION SLAB AND ENTER INTO THE TYPE III, IV OR V CONSTRUCTION THE SER CABLE MAY BE RUN FREELY AS ALLOWED PER NEC. ALL OTHER WIRING IN DWELLING UNITS EXCEEDING 50 AMPERES SHALL BE INSTALLED IN EMT INDOORS OR PVC OUTDOORS, WHERE NOT SUBJECT TO PHYSICAL DAMAGE.
- G21. ALL FLEX SHALL BE LIQUID TIGHT FLEXIBLE METAL.
- G22. PROVIDE A PULL WIRE OR FISH TAPE IN ALL EMPTY CONDUITS. PROVIDE A BLANK COVER PLATE OVER ALL UNUSED BOXES INCLUDING DATA/COMM BOXES.
- G23. WHERE A SINGLE HOMERUN IS SHOWN THE CIRCUIT SHALL BE INSTALLED IN A DEDICATED CONDUIT, DO NOT COMBINE WITH OTHER CIRCUITS. WHERE A CIRCUIT HOMERUN IS NOT SHOWN THE CONTRACTOR SHALL COMBINE CIRCUITS AS FOLLOWS AND IN ACCORDANCE WITH THE NEC.
1. A MAXIMUM OF THREE 20A, 1 POLE BRANCH CIRCUITS MAY BE COMBINED IN COMMON HOMERUN SHARING A COMMON NEUTRAL OR WITH SEPARATE NEUTRALS, FOR A TOTAL OF SIX CURRENT CARRYING CONDUCTORS. ALL BRANCH CIRCUITS LARGER THAN 20A SHALL BE SEPARATELY HOMERUN TO PANEL.
  2. EACH MULTIWIRE BRANCH CIRCUIT SHARING A COMMON NEUTRAL SHALL BE PROVIDED WITH A MEANS THAT WILL SIMULTANEOUSLY DISCONNECT ALL UNGROUNDED CONDUCTORS AT THE POINT WHERE THE BRANCH CIRCUIT ORIGINATES.
- G24. CONDUCTORS SHALL BE COPPER, RATED AT NOT LESS THAN 600 VOLTS. MINIMUM SIZE SHALL BE NO. 12 AWG UNLESS OTHERWISE NOTED ON THE DRAWINGS. ALL WIRE #8 AWG AND LARGER SHALL BE STRANDED, #10 THRU #12 AWG CONDUCTORS SHALL BE SOLID. ALL INSULATION TYPES SHALL BE THW/THWN. FEEDER CIRCUIT CONDUCTORS MAY BE COPPER OR ALUMINUM.
- G25. 20A/120V BRANCH CIRCUITS EXTENDING UP TO 56" IN LENGTH, FROM PANEL TO FARTHEST DEVICE, SHALL USE AT MINIMUM NO. 12 (CU) CONDUCTORS AND 3/4". FOR 20A/120V BRANCH CIRCUITS EXTENDING UP TO 93" IN LENGTH, FROM PANEL TO FARTHEST DEVICE, SHALL USE NO. 10 (CU) CONDUCTORS AND 3/4". ANY BRANCH CIRCUIT LENGTHS THAT EXCEED 93", THE ELECTRICAL CONTRACTOR SHALL CONTACT THE ENGINEER IMMEDIATELY FOR UPDATED CONDUCTOR AND CONDUIT SIZES.
- G26. TO PREVENT UNDER-VOLTAGE, THE FEEDERS SHOWN ON THE VOLTAGE DROP TABLE(S) HAVE BEEN SIZED TO COMPENSATE FOR WHEREVER A MAXIMUM TOTAL VOLTAGE DROP ON BOTH FEEDERS AND BRANCH CIRCUITS TO THE FARTHEST DEVICE DOES NOT EXCEED 5%. FOR FEEDER LENGTHS EXCEEDING THE ONE-WAY DISTANCES PROVIDED ON THE VOLTAGE DROP TABLE(S) THE ELECTRICAL CONTRACTOR SHALL IMMEDIATELY CONTACT THE ENGINEER PRIOR TO BIDDING, PURCHASING AND ROUGHING-IN FOR UPDATED CONDUCTOR AND CONDUIT SIZES BASED ON UPDATED VOLTAGE DROP CALCULATIONS.
- G27. FOR EVERY WIRING DEVICE MARK THE BRANCH CIRCUIT TO WHICH IT IS CONNECTED ON THE BACK OF EACH DEVICE PLATE, USING AN INDELEBIL MARKER PEN.
- G28. COORDINATE ALL DEVICE AND DEVICE PLATE COLORS WITH OWNER/ARCHITECT. DEVICES AND DEVICE PLATES LOCATED IN CABINERY SHALL BE A DARK COLOR TO MATCH CABINERY FINISH.
- G29. EXACT LOCATION OF ALL FLOOR-MOUNTED OUTLETS SHALL BE COORDINATED WITH THE OWNER/ARCHITECT BEFORE ROUGH-IN.
- G30. TWO OR MORE ADJACENT POWER OR COMMUNICATION RECEPTACLES SHALL BE GANGED WITH A COMMON FACEPLATE - IF THEY CANNOT BE GANGED THEY SHALL BE INSTALLED WITH A MINIMUM DISTANCE BETWEEN UNITS.
- G31. WALL RECEPTACLES SHOWN BACK TO BACK MAY BE OFFSET BUT SHALL BE INSTALLED DIRECTLY ADJACENT TO ONE ANOTHER.
- G32. LIGHT SWITCHES SHALL BE NO MORE THAN 6" FROM EDGE OF DOOR FRAME.
- G33. WHERE PENETRATIONS ARE MADE THROUGH A REQUIRED FIRE-RESISTIVE WALL, FLOOR, OR PARTITION FOR THE PURPOSE OF RUNNING RACEWAY CARRYING ELECTRICAL, TELEPHONE, TELEVISION, OR LOCAL COMMUNICATION AND/OR SIGNALING CIRCUITS, THE OPENING AROUND THE RACEWAY SHALL BE FIRE STOPPED PER THE STATE BUILDING CODE. COORDINATION WITH THE GENERAL CONTRACTOR SHALL BE MAINTAINED TO ENSURE THAT THIS FIRE STOPPING IS ACCOMPLISHED. USE APPROVED ASSEMBLIES SUCH AS THE FOLLOWING:
- \* CONDUIT PENETRATIONS OF 1, 2, 3 & 4 HOUR GYP BOARD WALLS - U.L.#WL1001
  - \* CONDUIT PENETRATIONS OF 2, 3 & 4 HOUR CONCRETE OR BLOCK WALLS - U.L.#CAJ1001
  - \* CONDUIT PENETRATIONS OF 2, 3 & 4 HOUR CONCRETE FLOORS - U.L.#CAJ1001
  - \* CONDUIT PENETRATIONS OF 1 HOUR GYPBOARD CEILING ASSEMBLY - L526
  - \* MULT. CONDUIT PENETRATIONS OF 2, 3 & 4 HOUR CONCRETE OR BLOCK WALL OR FLOOR - CAJ1042
- G34. IN REQUIRED FIRE RATED WALLS AND PARTITIONS, OPENINGS FOR INSTALLATION OF BOXES SHALL BE IN ACCORDANCE WITH THE APPLICABLE BUILDING CODE AND THE MANUFACTURER'S INSTALLATION INSTRUCTIONS INCLUDED WITH THE BOX LISTING. COORDINATE CLOSELY WITH THE GENERAL CONTRACTOR TO ENSURE THAT THE INTEGRITY OF THE U.L. RATING IS MAINTAINED.
- G35. OUTLET BOXES FOR DEVICES MOUNTED ON OPPOSITE SIDES OF FIRE RATED PARTITIONS SHALL NOT BE MOUNTED IN THE SAME WALL CAVITY. SEPARATE WALL PENETRATIONS BY MOUNTING ON OPPOSITE SIDES OF WALL STUDS OR OTHER VERTICAL STRUCTURAL MEMBER IN THE WALL.
- G36. PRIOR TO ORDERING ANY EQUIPMENT THE ELECTRICAL CONTRACTOR SHALL PROVIDE SHOP DRAWING SUBMITTALS TO THE OWNER, ARCHITECT AND ELECTRICAL ENGINEER FOR THE LIGHTING FIXTURES, ELECTRICAL GEAR, FIRE ALARM SYSTEM AND OTHER SIMILAR SYSTEMS. SHOP DRAWING SUBMITTALS SHALL BE PROVIDED REGARDLESS IF THE EQUIPMENT BEING SUPPLIED IS THE SAME AS WHAT IS SPECIFIED ON THE PLANS.

- G37. THE ELECTRICAL CONTRACTOR SHALL BE RESPONSIBLE FOR PROVIDING RESTRAINTS TO RESIST THE EARTHQUAKE EFFECTS ON THE ELECTRICAL SYSTEM. THE REQUIREMENTS FOR THOSE RESTRAINTS ARE FOUND IN THE IBC, THE ANCHORING OF THE EQUIPMENT SHALL COMPLY WITH IBC SECTION 1613.
- G38. IF DURING THE COURSE OF WORK THE ELECTRICAL CONTRACTOR DISCOVERS A PROBLEM WITH THE PERFORMANCE OF THE INSTALLATION RELATIVE TO THE PLANS AND SPECIFICATIONS OR NEC OR OTHER CODES, THE ELECTRICAL CONTRACTOR SHALL IMMEDIATELY BRING THE PROBLEM TO THE ATTENTION OF THE ARCHITECT AND ENGINEER FOR RESOLUTION PRIOR TO THE EXECUTION OF THE WORK.
- G39. SEE PANEL SCHEDULES FOR BRANCH CIRCUIT CONDUCTOR SIZES. THE "WIRE SIZE" COLUMN INDICATES THE SIZE OF THE PHASE (IE HOT) AND NEUTRAL CONDUCTORS. THE EC SHALL SIZE THE EQUIPMENT GROUNDING CONDUCTORS PER NEC TABLE 250.122, THE EC SHALL SIZE THE CONDUIT (IF REQUIRED) PER NEC ANNEX C. THE QUANTITY OF CONDUCTORS IS BASED ON THE "POLE" COLUMN AND FOLLOWS THE PROCESS BELOW, PARALLEL SET QUANTITIES ARE MULTIPLIED BY THE NUMBER OF SETS:
- 120V/277V - 1 POLE  
1 - PHASE (IE HOT) - CONDUCTOR SIZE PER "WIRE SIZE" COLUMN IN PANEL SCHEDULE  
1 - NEUTRAL - CONDUCTOR SIZE PER "WIRE SIZE" COLUMN IN PANEL SCHEDULE  
1 - GROUND - PER NEC TABLE 250.122  
CONDUIT SIZED PER NEC ANNEX C (IF REQUIRED)
- 208V/240V/480V - 2 POLE  
2 - PHASE (IE HOT) - CONDUCTOR SIZE PER "WIRE SIZE" COLUMN IN PANEL SCHEDULE  
1 - NEUTRAL (EC VERIFY IF REQUIRED FOR INSTALLED EQUIPMENT) - CONDUCTOR SIZE PER "WIRE SIZE" COLUMN IN PANEL SCHEDULE  
1 - GROUND - PER NEC TABLE 250.122  
CONDUIT SIZED PER NEC ANNEX C (IF REQUIRED)
- 208V/240V/480V - 3 POLE  
3 - PHASE (IE HOT) - CONDUCTOR SIZE PER "WIRE SIZE" COLUMN IN PANEL SCHEDULE  
1 - NEUTRAL (EC VERIFY IF REQUIRED FOR INSTALLED EQUIPMENT) - CONDUCTOR SIZE PER "WIRE SIZE" COLUMN IN PANEL SCHEDULE  
1 - GROUND - PER NEC TABLE 250.122  
CONDUIT SIZED PER NEC ANNEX C (IF REQUIRED)
- G40. ELECTRICAL CONTRACTOR SHALL COORDINATE WITH GEAR MANUFACTURER WHERE THE HIGHEST CONTINUOUS TRIP SETTING FOR WHICH THE ACTUAL DEVICE INSTALLED IN A CIRCUIT BREAKER IS RATED OR CAN BE ADJUSTED IS 1200A OR HIGHER SHALL HAVE ARC ENERGY REDUCTION IN ACCORDANCE WITH NEC 240.87.
- G41. COLOR CODE CONDUCTORS PER NEC. FEEDERS SHALL BE IDENTIFIED IN ACCORDANCE WITH NEC 215.12. USE BLACK, RED, AND BLUE FOR PHASES A, B, AND C RESPECTIVELY ON 208Y/120 VOLT THREE-PHASE Y SYSTEMS AND WHITE FOR THE NEUTRAL. ISOLATED GROUND WIRES SHALL BE GREEN WITH YELLOW BANDS OR STRIPES. THIS IDENTIFICATION SHALL BE MADE AT EACH POINT WHERE A CONNECTION IS MADE. COLORS SHALL BE FACTORY APPLIED FOR CONDUCTORS #6 AWG AND SMALLER. ALL EQUIPMENT GROUNDING CONDUCTORS SHALL BE GREEN IN COLOR AND MINIMUM #12 AWG. THE EC SHALL PROVIDE PLENUM RATED CABLE FOR ANY ELECTRICAL, TELEPHONE, COMMUNICATION, OR OTHER CABLE THAT ENTERS CEILING RETURN PLENUMS.
- G42. WHERE CONDUCTORS ARE RUN IN PARALLEL, THE EC SHALL COMPLY WITH NEC 310.4.

**ELECTRICAL SYSTEM AND EQUIPMENT METHOD OF COMPLIANCE SUMMARY**

**ELECTRICAL SYSTEM AND EQUIPMENT**

**Method of Compliance:** Energy Code - Prescriptive

**Lighting schedule:**

lamp type required in fixture  
number of lamps in fixture  
ballast type used in the fixture  
number of ballasts in fixture  
total wattage per fixture  
total interior wattage specified vs. allowed: 880 Watts Specified vs. 4172 Watts Allowed  
total exterior wattage specified vs. allowed: N/A

See Light Fixture Schedule on sheet

**Additional Efficiency Package Options**  
(When using the 2018 NCECC; not required for ASHRAE 90.1)

- C406.2 More Efficient HVAC Equipment Performance
- C406.3 Reduced Lighting Power Density
- C406.4 Enhanced Digital Lighting Controls
- C406.5 On-Site Renewable Energy
- C406.6 Dedicated Outdoor Air System
- C406.7 Reduced Energy Use in Service Water Heating

---

**DESIGNER STATEMENT:**

To the best of my knowledge and belief, the design of this building/space complies with the electrical system and equipment requirements of the 2018 North Carolina Energy Conservation Code.

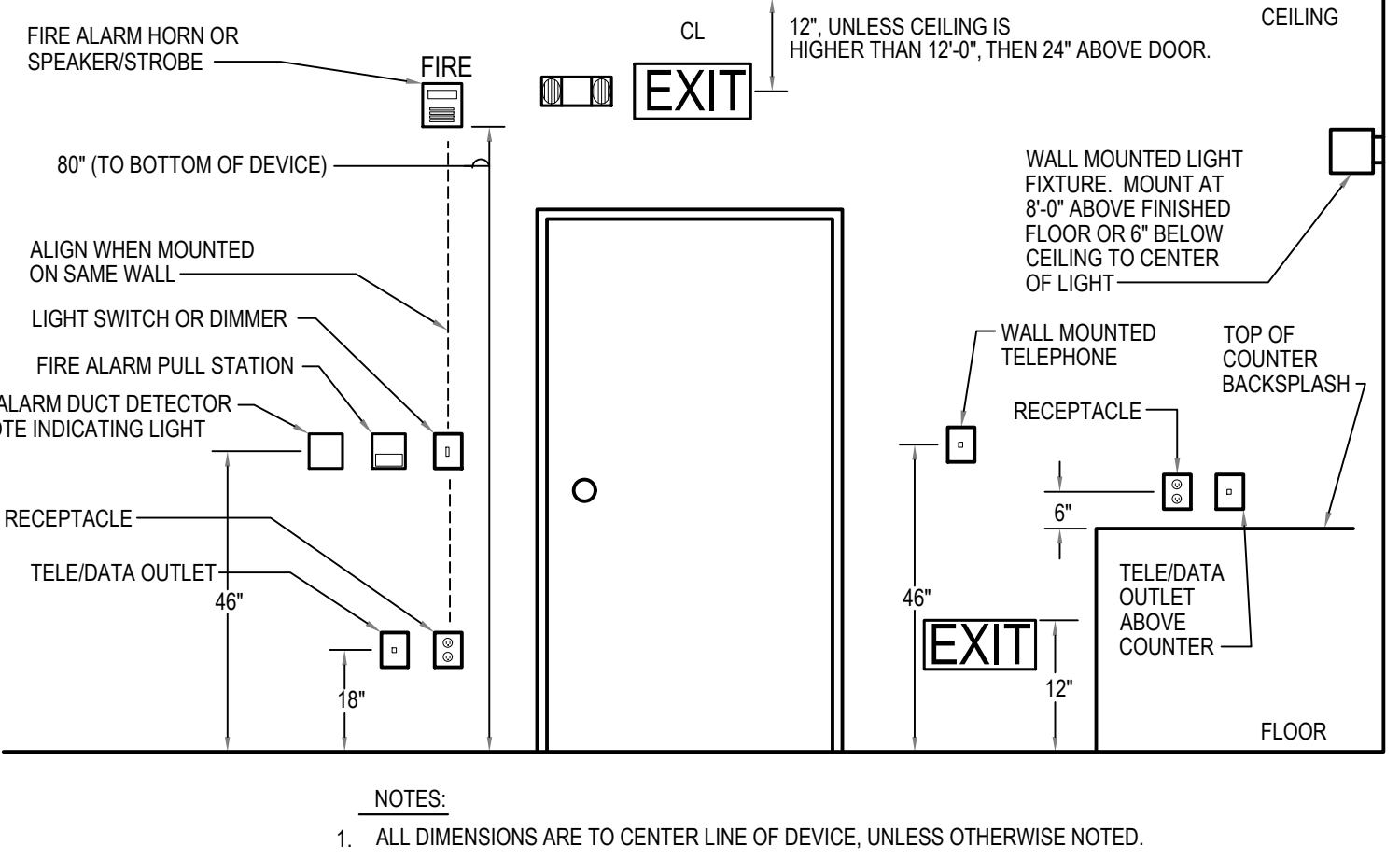

- NOTES:
1. ALL DIMENSIONS ARE TO CENTER LINE OF DEVICE, UNLESS OTHERWISE NOTED.

## 1 TYPICAL DEVICE MOUNTING ELEVATION

NOT TO SCALE

## ELECTRICAL SYMBOL LEGEND

⊖	DUPLEX RECEPTACLE, 20A, 120 VOLT, +18" A.F.F. (U.N.O.) *GFCI INDICATES GROUND FAULT PROTECTION *WP INDICATES WEATHERPROOF
⊕	QUADPLEX RECEPTACLE, 20A, 120 VOLT, +18" A.F.F. (U.N.O.)
⊖	SIMPLEX RECEPTACLE, 20A, 120 VOLT, +18" A.F.F. (U.N.O.)
⊖	208/230 VOLT 1Ø RECEPTACLE
⊖	208/230 VOLT 3Ø RECEPTACLE
⊖	DUPLEX RECEPTACLE RECESSED IN FLOOR WITH BRASS COVER
⊕	QUADPLEX RECEPTACLE RECESSED IN FLOOR WITH BRASS COVER
⊖	DUPLEX RECEPTACLE MOUNTED IN CEILING
⊕	QUADPLEX RECEPTACLE MOUNTED IN CEILING
⊕	JUNCTION BOX
⊕	DISCONNECT SWITCH, FUSED, HEAVY DUTY, NEMA 1 FOR INTERIOR, NEMA 3R FOR EXTERIOR, FUSE ACCORDING TO NAMEPLATE DATA
⊕	NON-FUSED PULL DISCONNECT SWITCH, NEMA 1 FOR INTERIOR, NEMA 3R FOR EXTERIOR.
⊕	TELEPHONE/DATA JACK (JUNCTION BOX WITH 1" CONDUIT STUBBED TO ABOVE CEILING) CONDUCTORS AND TERMINATIONS PROVIDED AND INSTALLED BY COMMUNICATIONS CONTRACTOR.
\$	SINGLE POLE SWITCH
\$3	3 WAY SWITCH
\$WS	WALL MOUNT INFRARED OCCUPANCY SENSOR WITH UP TO 30 MINUTE TIME-ON SETTING AND MANUAL OVERRIDE, MIN. COVERAGE 500+ SQFT. WATTSTOPPER MODEL WS-250 OR EQUAL, 120/277V RATED
\$M	MOTOR RATED SWITCH RATED AT 20 AMPS, VOLTAGE TO MATCH EQUIPMENT
\$WP	20 AMP SWITCH IN WEATHERPROOF BOX WITH WEATHERPROOF COVER
▨	ELECTRICAL PANEL
⊙	DUSK/DAWN PHOTOCELL
GC	GENERAL CONTRACTOR
EC	ELECTRICAL CONTRACTOR
AFF	ABOVE FINISHED FLOOR
AFG	ABOVE FINISHED GRADE
RECEPT	RECEPTACLE
LTS	LIGHTS
IG	ISOLATED GROUND
WP	WEATHER PROOF (DEVICE TO HAVE WEATHERPROOF IN-USE COVER)
GFCI	GROUND FAULT CIRCUIT INTERRUPTER
AFCI	ARC FAULT CIRCUIT INTERRUPTER

## LUMINAIRE SCHEDULE

MARK	DESCRIPTION	MANUFACTURER	MODEL	CCT	MOUNTING	MAX WATTS	BALLAST/DRIVER	REMARKS
A	EXTERIOR GOOSE NECK	NUVO	65-661		VARIABLE SURFACE	50	LED	1
B	FLOOD LIGHT	NUVO	65-715	3000K	SURFACE	20	LED	1

1. PROVIDE INTEGRAL MOTION SENSOR.

### GENERAL NOTES:

- A. THE CONTRACTOR SHALL VERIFY THE LEAD TIME OF ALL PRODUCTS SPECIFIED IN THIS SCHEDULE AT THE TIME OF PACKAGE QUOTE.
- B. DURING THE BID PROCESS, THE CONTRACTOR SHALL NOTIFY THE ARCHITECT/ENGINEER OF ANY DELIVERY/SCHEDULING ISSUES.
- C. NO SUBSTITUTIONS WILL BE ALLOWED DUE TO THE LACK OF COORDINATION OF DELIVERY DATES AND CONSTRUCTION SCHEDULE AFTER BID.
- D. ALL EXPEDITED EXPENSES SHALL BE THE RESPONSIBILITY OF THE CONTRACTORS.
- E. FIXTURES TO BE INSTALLED IN CEILINGS, INDICATE ON THE ARCHITECTURAL PLANS AS HAVING INSULATION IN CONTACT WITH THE CEILING SURFACE, SHALL BE IC RATED BY MANUFACTURER.
- F. LIGHTING FIXTURES SHALL MEET THE AESTHETICS, DESCRIPTION AND SPECIFICATIONS. SUBSTITUTIONS SHALL INCLUDE PT. BY PT. CALCULATIONS.
- G. LIGHTING FIXTURES, AS SPECIFIED, HAVE BEEN SO SELECTED TO ACHIEVE REQUIRED/DESIRED FOOTCANDLE LEVELS IN THEIR RESPECTIVE AREA. HENCE SPECIFIC FIXTURE CHARACTERISTICS WHICH MAY CREATE PARTICULAR ILLUMINATION RESULTS ARE ESSENTIAL. ANY DEVIATIONS FROM SPECIFIED FIXTURES SHALL DEEM THE SUBMITTING AGENT AND CONTRACTORS RESPONSIBLE IN PROVIDING SUCH DEVIATION FOR THE ARCHITECT/ENGINEER AND OWNER TO MAKE AN INFORMED DECISION.
- H. SUBSTITUTIONS APPROVED BY THE ENGINEER PREVIOUS TO BID ARE ACCEPTABLE AS LONG AS THEY ARE EQUAL TO THE FIXTURE SPECIFIED, UNLESS OTHERWISE NOTED. THIS INCLUDES LENS, COLORS, REFLECTORS, PHOTOMETRICS, HOUSING MATERIAL, FINISHES, ETC. ALL SUBSTITUTIONS SHALL BE SUBMITTED TO THE ENGINEER WITH CUT SHEETS FOR APPROVAL. SUBSTITUTE FIXTURES SHALL BE PRICED WITH THE SPECIFIED FIXTURE AND LISTED SEPARATELY SO THE ARCHITECT, ENGINEER AND OWNER CAN MAKE AN INFORMED DECISION.
- I. ANY FIXTURE WITH THE TEXT "NL" ADJACENT TO IT SHALL INDICATE THAT THAT FIXTURE IS A NIGHT LIGHT (24HR LIGHT), THE FIXTURE SHALL BE CONNECTED TO THE UNSWITCHED HOT LEG OF THE INDICATED CIRCUIT.
- J. ACRYLIC PRISMATIC LENSES SHALL BE 0.156" NOMINAL MINIMUM THICKNESS.
- K. ALL EXIT AND EMERGENCY FIXTURES SHALL COMPLY WITH NCSBC STANDARDS AND HAVE AUTOMATIC TESTING DEVICES.
- L. LED EMERGENCY BATTERY SHALL PROVIDE 1400 MINIMUM LUMENS OUTPUT FROM 1 LAMP FOR 90 MINUTES MINIMUM.
- M. ELECTRICAL CONTRACTOR SHALL CONNECT ALL LED EMERGENCY FIXTURES TO CLOSEST AVAILABLE LIGHTING CIRCUIT UNLESS NOTED OTHERWISE.
- N. LED MODULES SHALL BE REPLACEABLE.
- O. ELECTRICAL CONTRACTOR SHALL RECEIVE APPROVAL FOR ALL LIGHTING FIXTURES FROM ARCHITECT/OWNER PRIOR TO PURCHASE AND ROUGH-IN. THE ABOVE FIXTURE TYPES ARE LISTED AS THE DESIGN BASIS.

ELECTRICAL DRAWING INDEX	
E0.1	ELECTRICAL LEGENDS AND NOTES
E1.1	LIGHTING PLAN
E1.2	POWER PLAN
E2.1	PANEL SCHEDULE AND ONE-LINE DIAGRAM

**SHARPE**  
ENGINEERING & CONSULTING, PLLC

P. 336.425.8815  
sharpengineers.com

P.O. Box G  
Wilson's Mills, NC 27193  
NC License # P-2821

**DISCLAIMER**

THESE DRAWINGS, THE PROJECT SPECIFICATIONS MANUAL, AND THE DESIGN ARE INSTRUMENTS OF SERVICE ONLY AND REMAIN THE PROPERTY OF SHARPE ENGINEERING & CONSULTING, PLLC. THE REPRODUCTION AND/OR UNAUTHORIZED USE OF THESE DOCUMENTS WITHOUT THE EXPRESS WRITTEN PERMISSION OF SHARPE ENGINEERING & CONSULTING, PLLC IS PROHIBITED.

NORTH CAROLINA  
PROFESSIONAL SEAL  
ENGINEER  
DANIEL B. A. SHARPE  
8-22-24

**DESIGN FOR:**

**BAUCOM BUSINESS PLAZA - BR3**

11132 U.S. 401 N  
FUQUAY-VARINA, NC 27526

REV. NO.	DATE	DESCRIPTION
1		
2		
3		
4		
5		
6		
7		

ISS. NO.	DATE	DESCRIPTION
1	8-22-24	FOR PERMITTING
2		
3		
4		
5		
6		
7		

PROJECT NO.: **24-029**      DRAWN BY: **DBS**  
CHECKED BY: **DBS**

**ELECTRICAL LEGENDS AND NOTES**

**E0.1**

**DISCLAIMER**  
THESE DRAWINGS, THE PROJECT SPECIFICATIONS MANUAL, AND THE DESIGN ARE INSTRUMENTS OF SERVICE ONLY AND REMAIN THE PROPERTY OF SHARPE ENGINEERING & CONSULTING, PLLC. THE REPRODUCTION AND/OR UNAUTHORIZED USE OF THESE DOCUMENTS WITHOUT THE EXPRESS WRITTEN PERMISSION OF SHARPE ENGINEERING & CONSULTING, PLLC IS PROHIBITED.

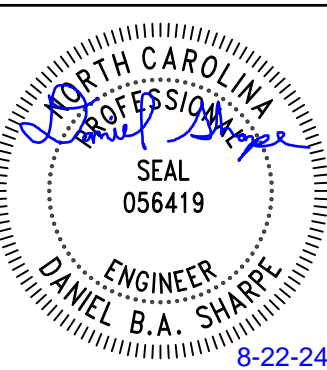

**DESIGN FOR:**  
**BAUCOM BUSINESS PLAZA - BR3**  
11132 U.S. 401 N  
FUQUAY-VARINA, NC 27526

REV. NO.	DATE	DESCRIPTION
1		
2		
3		
4		
5		
6		
7		

ISS. NO.	DATE	DESCRIPTION
1	8-22-24	FOR PERMITTING
2		
3		
4		
5		
6		
7		

PROJECT NO.: 24-029  
DRAWN BY: DBAS  
CHECKED BY: DBAS

LIGHTING PLAN

**E1.1**

◇ LIGHTING KEYNOTE LEGEND	
KEY VALUE	KEYNOTE TEXT
1	LIGHTING TO BE CONTROLLED BY INTEGRAL MOTION SENSORS TO FIXTURES.

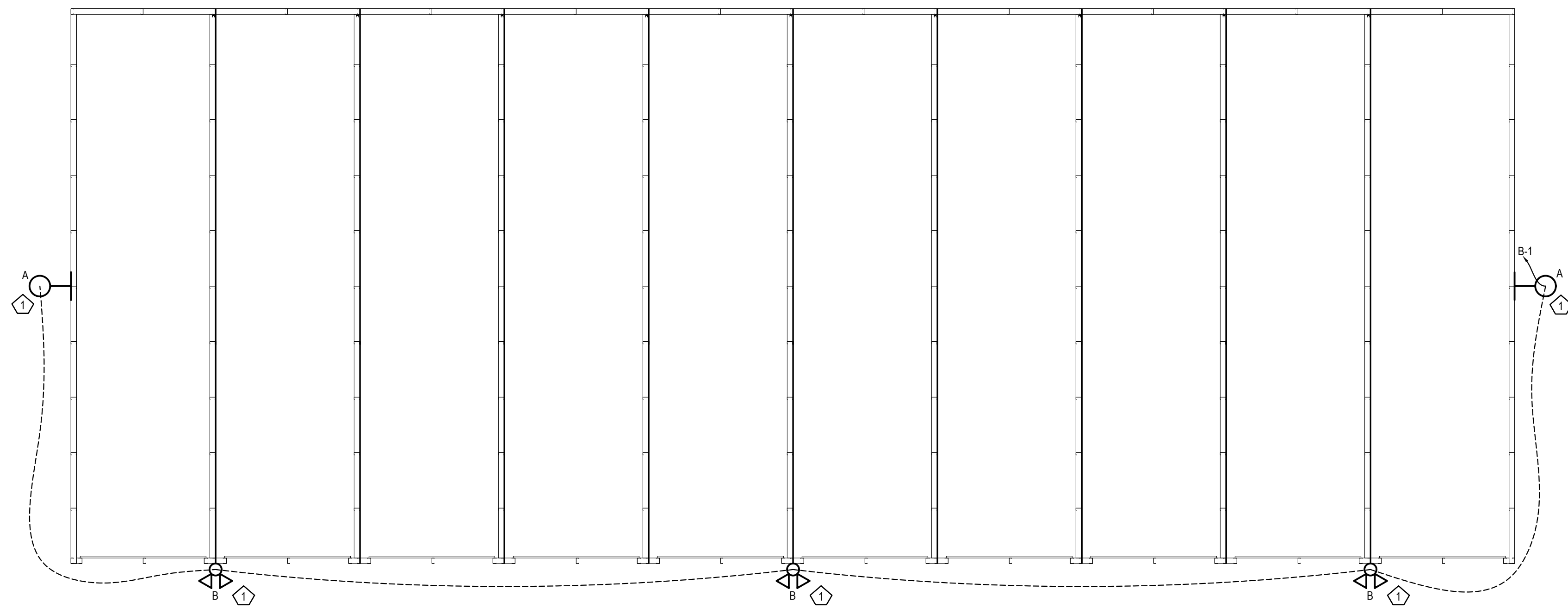

**1 LIGHTING PLAN**  
SCALE - 1/8" = 1'0"

**DISCLAIMER**

THESE DRAWINGS, THE PROJECT SPECIFICATIONS MANUAL, AND THE DESIGN ARE INSTRUMENTS OF SERVICE ONLY AND REMAIN THE PROPERTY OF SHARPE ENGINEERING & CONSULTING, PLLC. THE REPRODUCTION AND/OR UNAUTHORIZED USE OF THESE DOCUMENTS WITHOUT THE EXPRESS WRITTEN PERMISSION OF SHARPE ENGINEERING & CONSULTING, PLLC IS PROHIBITED.

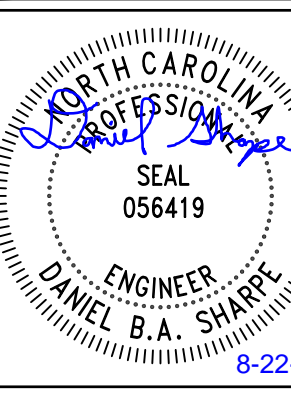

**DESIGN FOR:**  
**BAUCOM BUSINESS PLAZA - BR3**  
11132 U.S. 401 N  
FUQUAY-VARINA, NC 27526

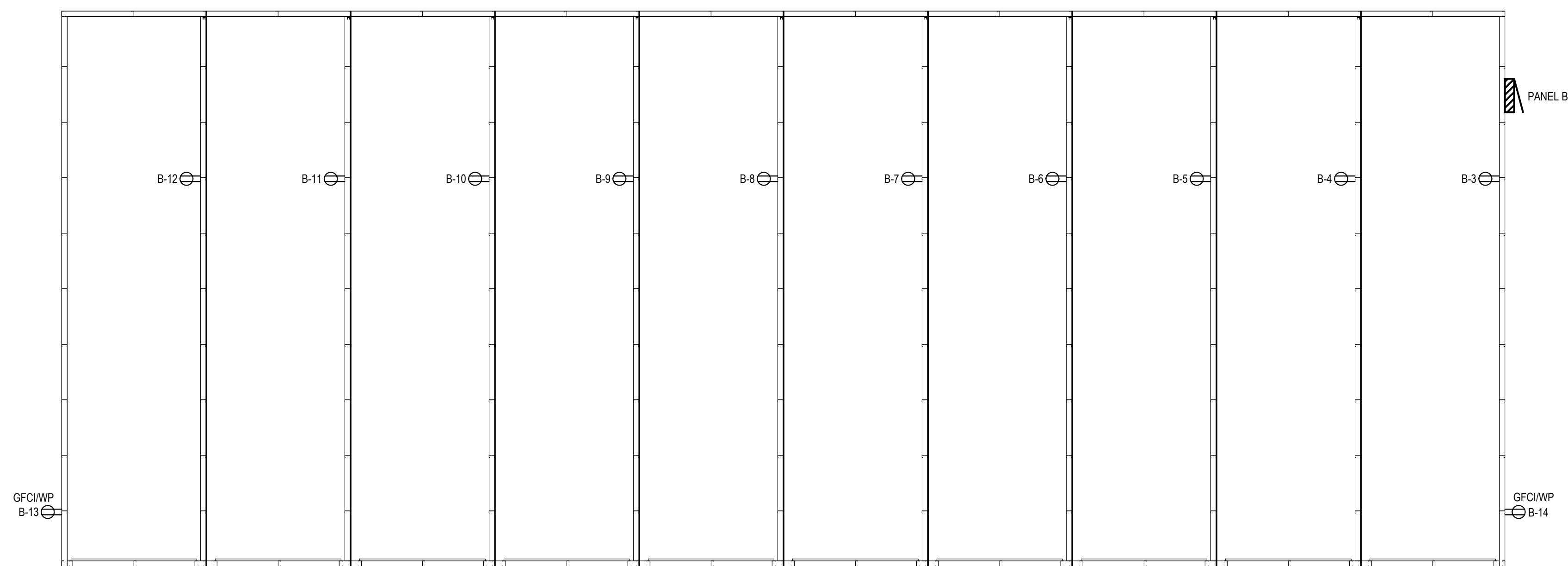

**1 POWER PLAN**  
SCALE - 1/8" = 1'0"

REV. NO.	DATE	DESCRIPTION
1		
2		
3		
4		
5		
6		
7		

ISS. NO.	DATE	DESCRIPTION
1	8-22-24	FOR PERMITTING
2		
3		
4		
5		
6		
7		

PROJECT NO.: 24-029  
DRAWN BY: DBAS  
CHECKED BY: DBAS

POWER PLAN

**E1.2**

100 AMP MAIN BREAKER		PANELBOARD B						LOCATION: BR3	
100 AMP BUS RATING		30 POLES		10 KA SHORT CIRCUIT RATING		ENCLOSURE RATING: NEMA 3R		MOUNTING: SURFACE	
208Y/120 VOLTS		3 PHASE 4 WIRE		60 HZ					
CIRCUIT NO.	DESCRIPTION	BREAKER AMPS/POLES	LOAD KVA			BREAKER AMPS/POLES	DESCRIPTION	CIRCUIT NO.	
			PHASE A	PHASE B	PHASE C				
1	LIGHTING	20/1	0.18			20/1	SPARE	2	
3	RV RECEPTACLE	20/1		0.18	0.18	20/1	RV RECEPTACLE	4	
5	RV RECEPTACLE	20/1			0.18	20/1	RV RECEPTACLE	6	
7	RV RECEPTACLE	20/1	0.18	0.18		20/1	RV RECEPTACLE	8	
9	RV RECEPTACLE	20/1		0.18	0.18	20/1	RV RECEPTACLE	10	
11	RV RECEPTACLE	20/1			0.18	20/1	RV RECEPTACLE	12	
13	EXTERIOR RECEPTACLE	20/1	0.18	0.18		20/1	EXTERIOR RECEPTACLE	14	
15	SPARE						SPARE	16	
17	SPARE						SPARE	18	
19	SPARE						SPARE	20	
21	SPARE						SPARE	22	
23	SPARE						SPARE	24	
25	SPARE						SPARE	26	
27	SPARE						SPARE	28	
29	SPARE						SPARE	30	
TOTAL PHASE KVA PER PHASE			0.9	0.72	0.72	DEMAND KVA: 9.75			
TOTAL CONNECTED KVA			2.34			DEMAND AMPS: 27			
AMPS PER PHASE			8	6	6				

- NOTES:  
1  
2  
3  
4

SUMMARY OF LOADS			
DESCRIPTION	CONNECTED (kVA)	DEMAND FACTOR	DEMAND (kVA)
LIGHTING	0.18	1.00	7.59
RECEPTACLES (17* 10 kVA)	2.16	1.00	2.16
(REMAINING)	0.00	0.50	0.00
(TOTAL)	2.16	1.00	2.16
TOTAL KVA	2.3		9.8
TOTAL AMPS	6		27

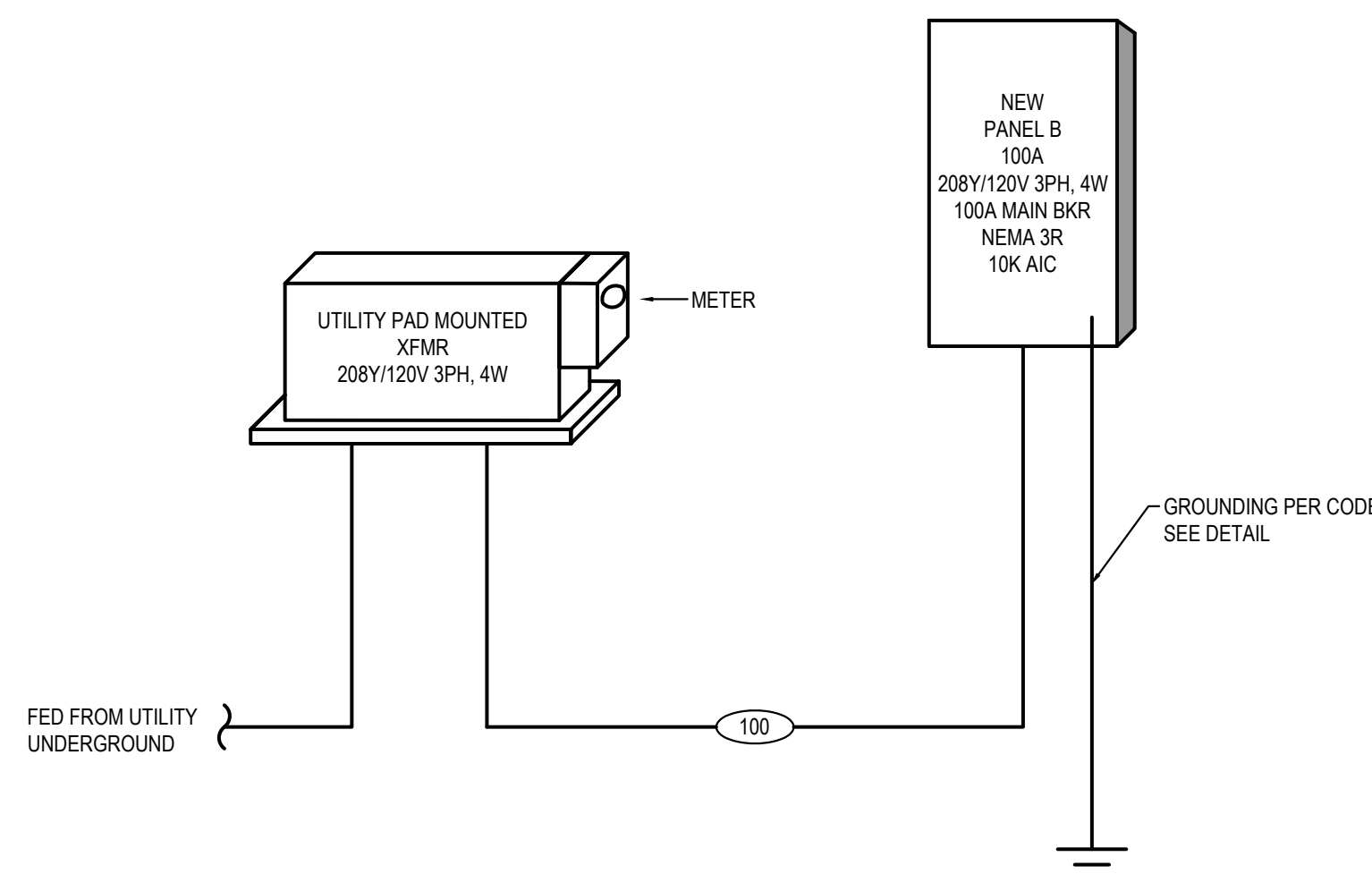

1 ONE-LINE DIAGRAM  
NOT TO SCALE

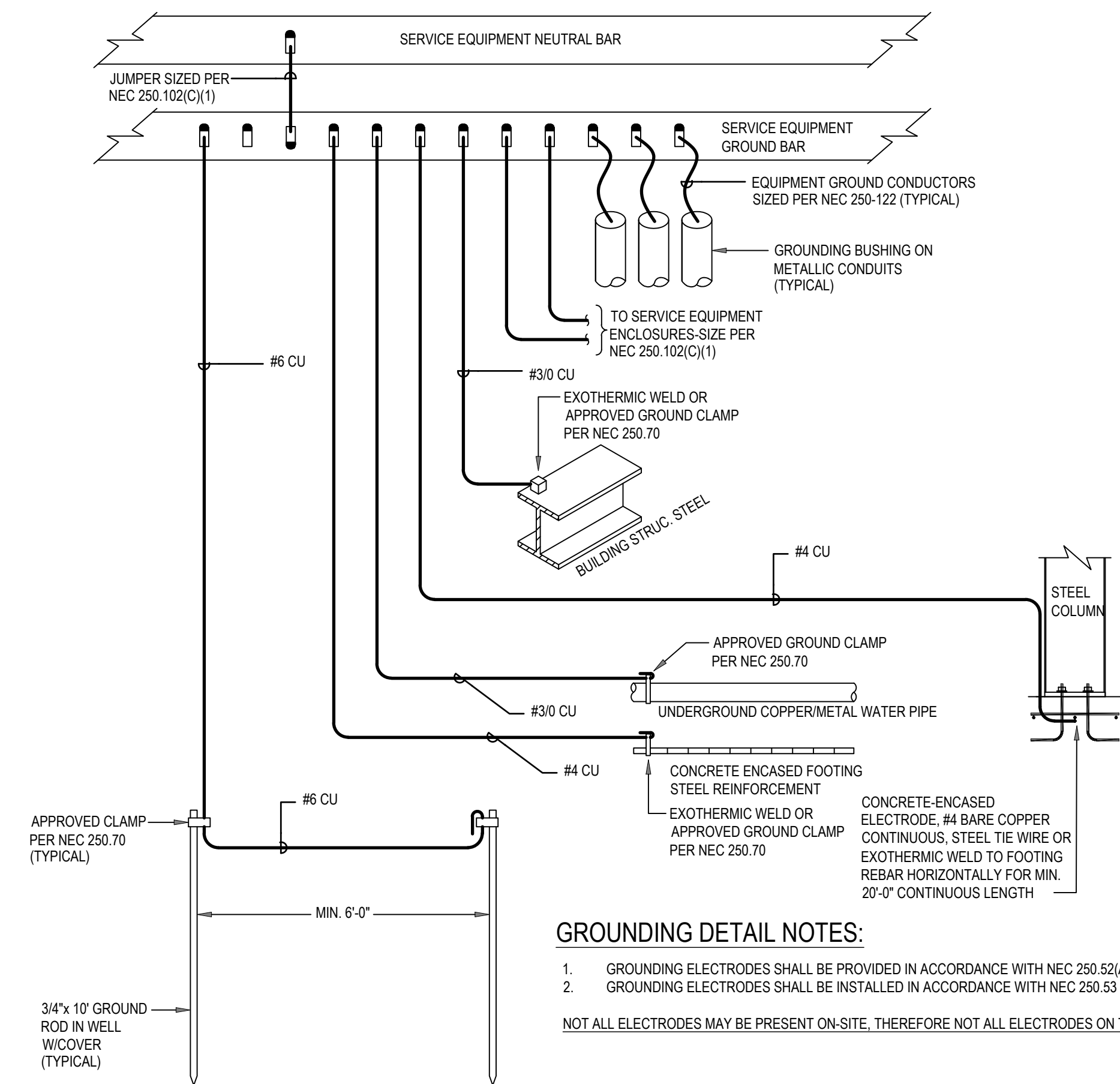

1 SERVICE GROUNDING DETAIL  
NOT TO SCALE

STANDARD OVERCURRENT PROTECTION SIZE	FEEDER WIRE - # SETS (CONDUCTOR SIZE, EQUIP. GND., CONDUIT SIZE)				CONDUCTOR TYPE: THHN - DRY, THWN - WET	
	COPPER WIRE		GEC	ALUMINUM WIRE		
	COPPER WIRE	GEC	ALUMINUM WIRE	GEC	GEC	
30	1 [4 #10, #10G, 3/4"C]		1 [4 #8, #8G, 3/4"C]			
35	1 [4 #8, #10G, 3/4"C]		1 [4 #6, #8G, 1"C]			
40	1 [4 #8, #10G, 3/4"C]		1 [4 #6, #8G, 1"C]			
45	1 [4 #6, #10G, 1"C]		1 [4 #4, #8G, 1-1/4"C]			
50	1 [4 #6, #10G, 1"C]		1 [4 #4, #8G, 1-1/4"C]			
60	1 [4 #4, #10G, 1-1/4"C]		1 [4 #3, #8G, 1-1/4"C]			
70	1 [4 #4, #8G, 1-1/4"C]		1 [4 #2, #6G, 1-1/4"C]			
80	1 [4 #3, #8G, 1-1/4"C]		1 [4 #1, #6G, 1-1/2"C]			
90	1 [4 #2, #8G, 1-1/4"C]		1 [4 #1/0, #6G, 2"C]			
100	1 [4 #1, #6G, 1-1/2"C]	#8	1 [4 #1/0, #6G, 2"C]		#6	
110	1 [4 #1, #6G, 1-1/2"C]	#8	1 [4 #1/0, #4G, 2"C]		#6	
125	1 [4 #1, #6G, 1-1/2"C]	#6	1 [4 #2/0, #4G, 2"C]		#4	
150	1 [4 #1/0, #6G, 2"C]	#6	1 [4 #3/0, #4G, 2"C]		#4	
175	1 [4 #2/0, #6G, 2"C]	#4	1 [4 #4/0, #4G, 2-1/2"C]		#2	
200	1 [4 #3/0, #6G, 2"C]	#4	1 [4 #250KCMIL, #4G, 2-1/2"C]		#2	
225	1 [4 #4/0, #4G, 2-1/2"C]	#2	1 [4 #300KCMIL, #2G, 3"C]		#1/0	
250	1 [4 #250KCMIL, #4G, 2-1/2"C]	#2	1 [4 #350KCMIL, #2G, 3"C]		#1/0	
300	1 [4 #300KCMIL, #4G, 3"C]	#2	1 [4 #500KCMIL, #2G, 3"C]		#1/0	
350	2 [4 #2/0, #3G, 2"C]	#2	2 [4 #4/0, #1G, 2-1/2"C]		#1/0	
400	2 [4 #3/0, #3G, 2"C]	#2	2 [4 #250KCMIL, #1G, 2-1/2"C]		#1/0	
450	2 [4 #4/0, #2G, 2-1/2"C]	#1/0	2 [4 #300KCMIL, #1/0G, 3"C]		#3/0	
500	2 [4 #250KCMIL, #2G, 2-1/2"C]	#1/0	2 [4 #350KCMIL, #1/0G, 3"C]		#3/0	
600	2 [4 #350KCMIL, #1G, 3"C]	#2/0	2 [4 #500KCMIL, #2/0G, 3"C]		#4/0	
700	2 [4 #500KCMIL, #1/0G, 3"C]	#2/0	3 [4 #350KCMIL, #3/0G, 3"C]		#4/0	
800	3 [4 #300KCMIL, #1/0G, 3"C]	#3/0	3 [4 #400KCMIL, #3/0G, 3"C]		#4/0	
1000	3 [4 #400KCMIL, #2/0G, 3"C]	#3/0	4 [4 #350KCMIL, #4/0G, 3"C]		#4/0	
1200	4 [4 #350KCMIL, #3/0G, 3"C]	#3/0	4 [4 #500KCMIL, #250KCMIL G, 3"C]		#250 KCMIL	
1600	5 [4 #400KCMIL, #4/0G, 3"C]	#3/0	6 [4 #400KCMIL, #350KCMIL G, 3"C]		#250 KCMIL	
2000	6 [4 #400KCMIL, #250KCMIL G, 3"C]	#3/0	7 [4 #500KCMIL, #400KCMIL G, 3"C]		#250 KCMIL	
2500	7 [4 #500KCMIL, #350KCMIL G, 3"C]	#3/0	9 [4 #500KCMIL, #600KCMIL G, 3"C]		#250 KCMIL	
3000	8 [4 #500KCMIL, #400KCMIL G, 3"C]	#3/0	10 [4 #500KCMIL, #600KCMIL G, 3"C]		#250 KCMIL	
4000	11 [4 #500KCMIL, #500KCMIL G, 3"C]	#3/0	13 [4 #500KCMIL, #750KCMIL G, 3"C]		#250 KCMIL	

- FEEDER SCHEDULE NOTES:  
1. ALL FEEDER SIZES MAY NOT BE LISTED IN ONE-LINE DIAGRAM  
2. ELECTRICAL CONTRACTOR TO VERIFY CONDUIT SIZE REQUIRED IF WIRE TYPES OTHER THAN THOSE LISTED ABOVE ARE USED. REFER TO APPLICABLE TABLE IN ANNEX C OF NEC.  
3. IF CONDUIT OTHER THAN EMT IS REQUIRED, BASE BID ON NEXT TRADE SIZE ABOVE THAT INDICATED.  
4. 'GEC' DENOTES GROUNDING ELECTRODE CONDUCTOR PER NEC TABLE 250.66.  
\* EC SHALL VERIFY WITH AUTHORITY HAVING JURISDICTION AND UTILITY COMPANY THAT ALUMINUM CONDUCTORS ARE ACCEPTABLE FOR USE AS UTILITY TRANSFORMER SECONDARIES AND FEEDER CIRCUITS.

**SHARPE**  
ENGINEERING & CONSULTING, PLLC  
P. 336.425.8815  
sharpengineers.com  
P.O. Box G  
Wilson's Mills, NC 27593  
NC License # P-2821

**DISCLAIMER**  
THESE DRAWINGS, THE PROJECT SPECIFICATIONS MANUAL, AND THE DESIGN ARE INSTRUMENTS OF SERVICE ONLY AND REMAIN THE PROPERTY OF SHARPE ENGINEERING & CONSULTING, PLLC. THE REPRODUCTION AND/OR UNAUTHORIZED USE OF THESE DOCUMENTS WITHOUT THE EXPRESS WRITTEN PERMISSION OF SHARPE ENGINEERING & CONSULTING, PLLC IS PROHIBITED.

SEAL  
056419  
ENGINEER  
DANIEL B. A. SHARPE  
8-22-24

DESIGN FOR:  
BAUCOM BUSINESS PLAZA - BR3  
11132 U.S. 401 N  
FUQUAY-VARINA, NC 27526

REV. NO.	DATE	DESCRIPTION
1		
2		
3		
4		
5		
6		
7		

ISS. NO.	DATE	DESCRIPTION
1	8-22-24	FOR PERMITTING
2		
3		
4		
5		
6		
7		

PROJECT NO.: 24-029  
DRAWN BY: OMS  
CHECKED BY: OMS

PANEL SCHEDULE AND ONE-LINE DIAGRAM

E2.1

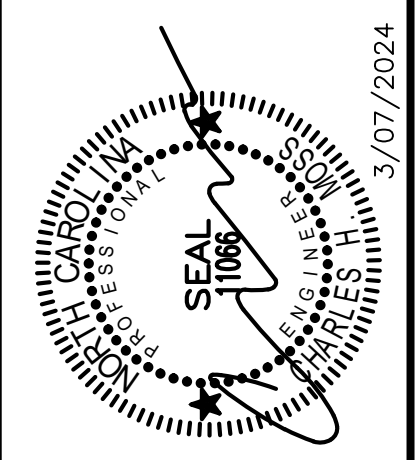

**C.H. MOSS, P.E.**  
 SOLE PROPRIETOR  
 P.O. BOX 28  
 COVINGTON, GA 30015  
 (770)-786-3163

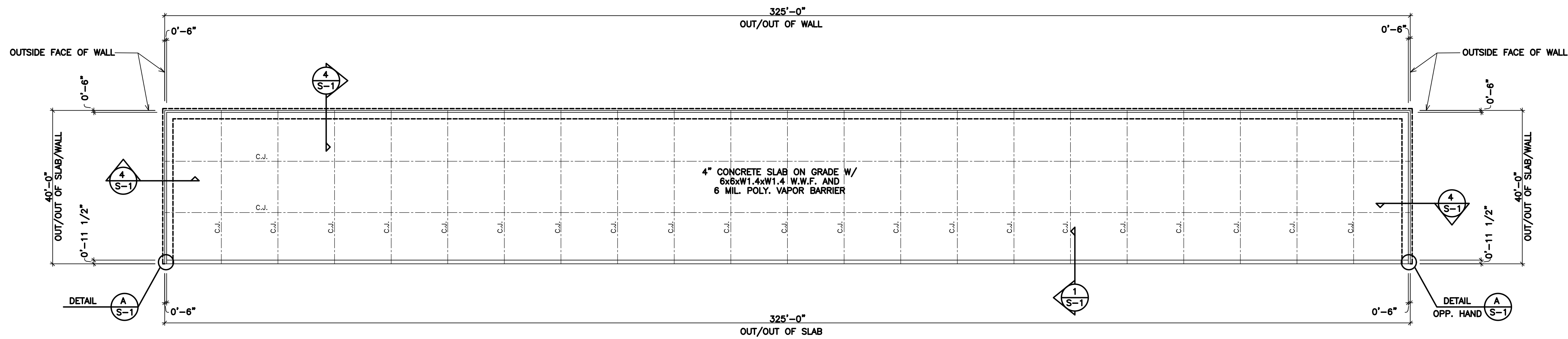

**FOUNDATION PLAN-BLDG BR1**  
 SCALE: 1/16" = 1'-0"

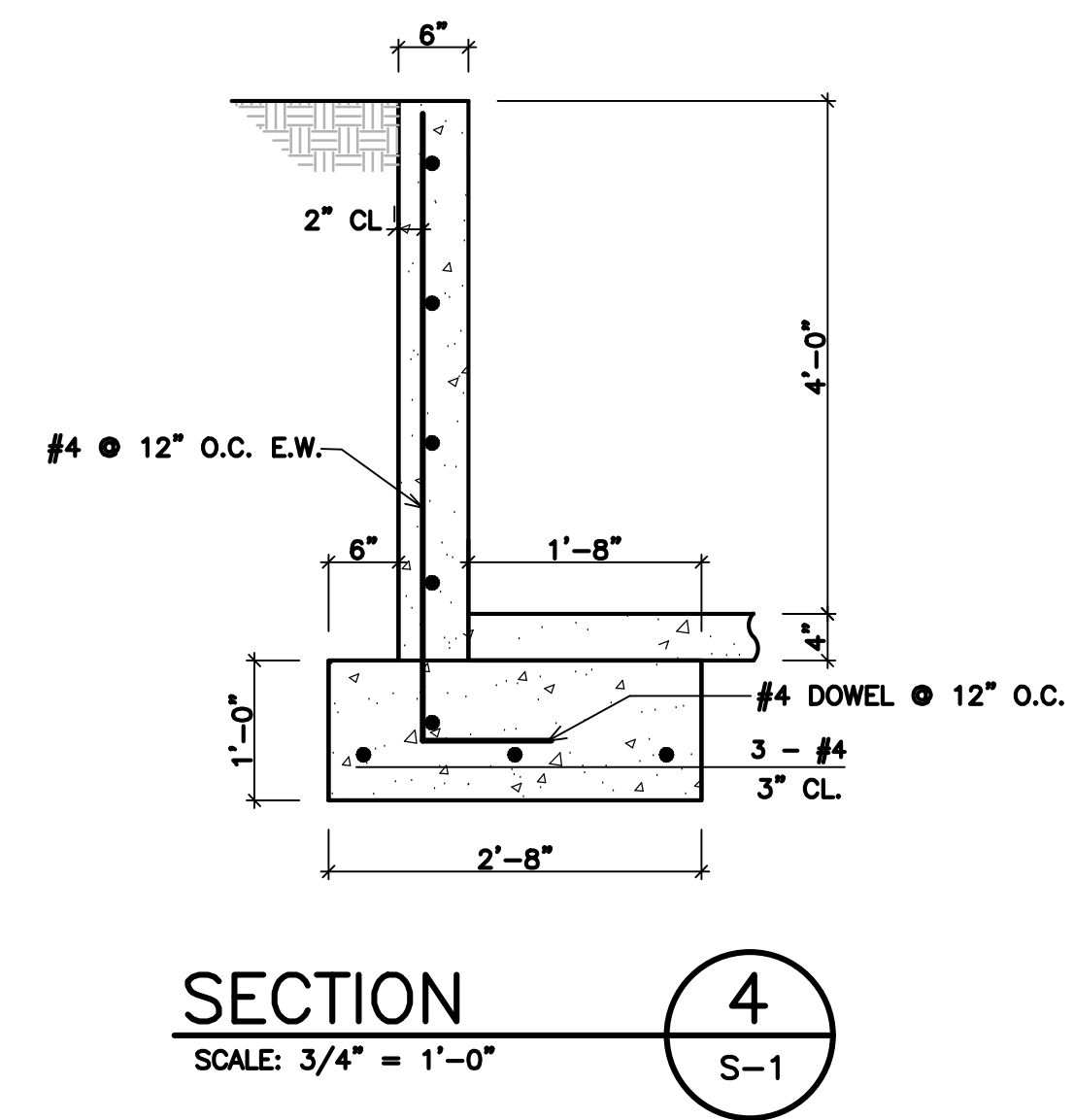
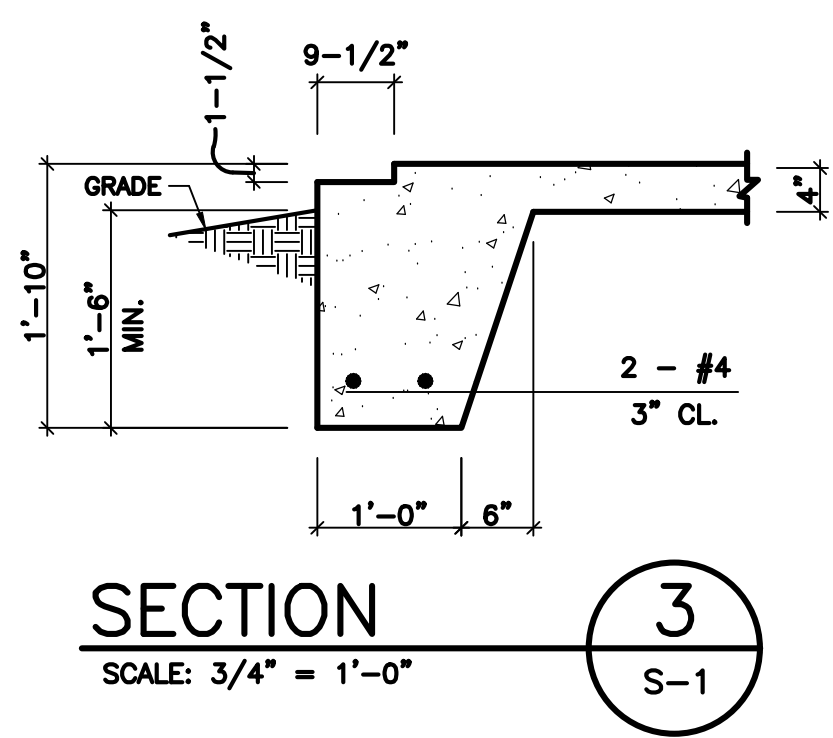
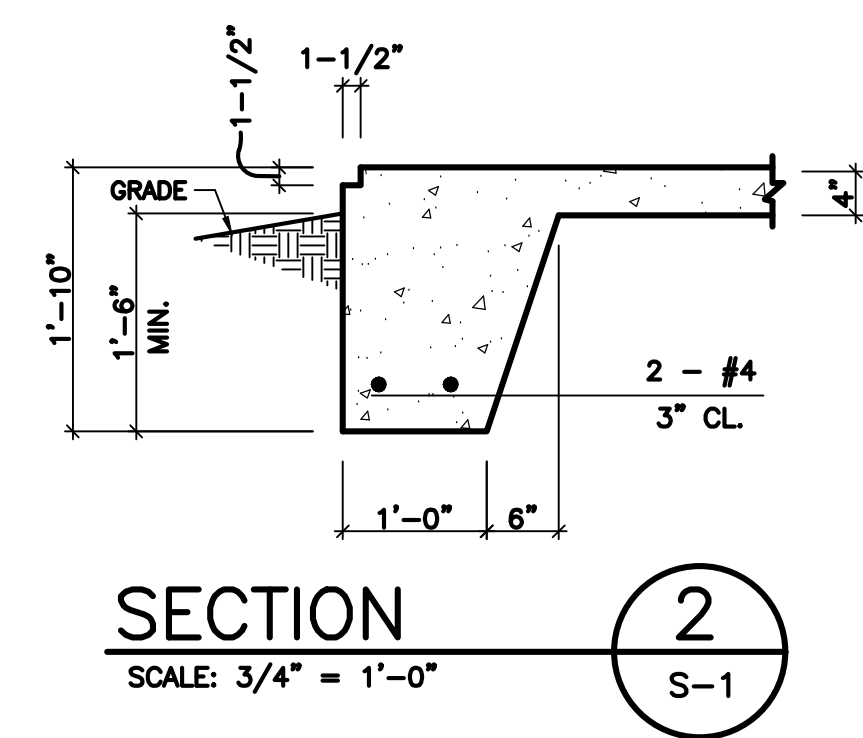
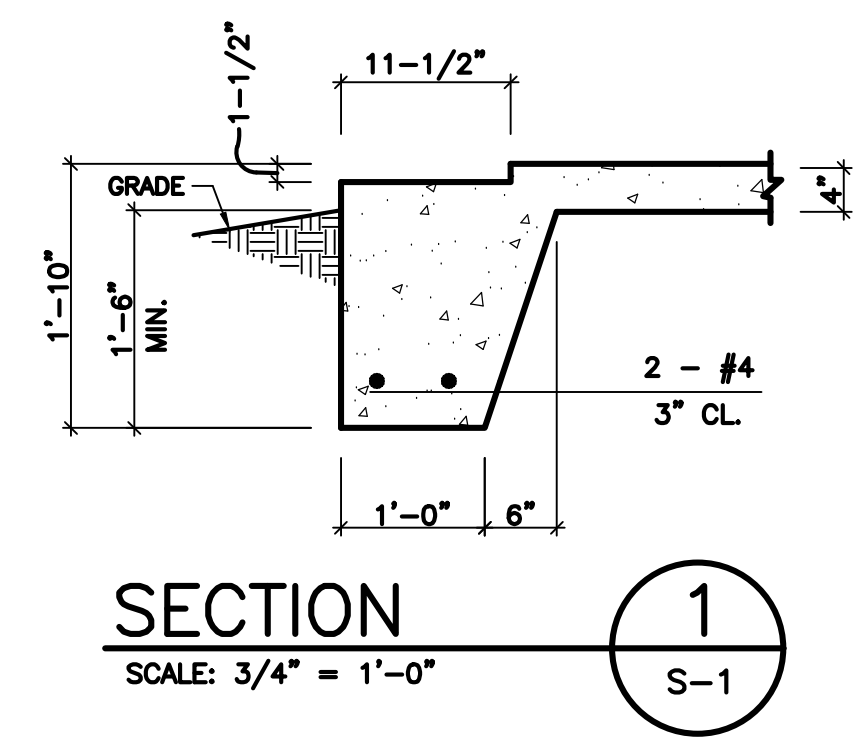
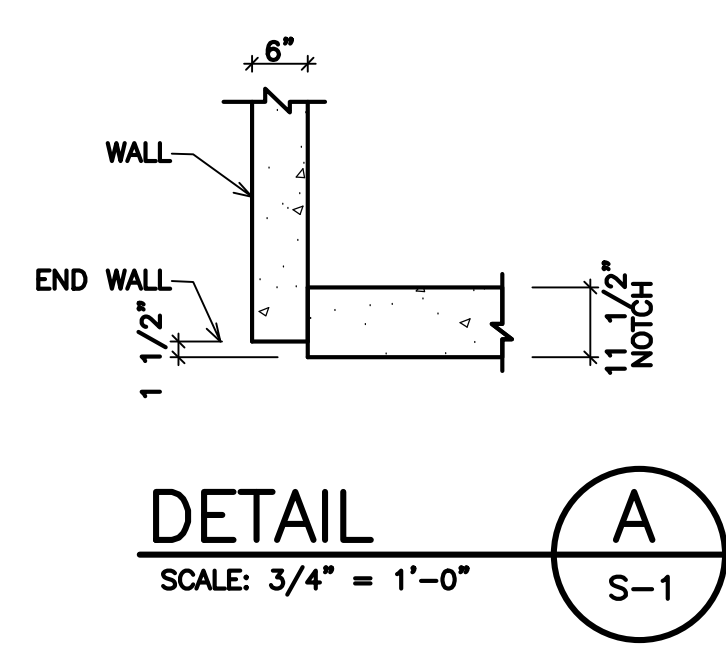

**GENERAL NOTES**

- CONTRACTOR SHALL BE RESPONSIBLE FOR BRACING ALL WORK DURING CONSTRUCTION.
- FOOTINGS ARE DESIGNED FOR AN ALLOWABLE BEARING CAPACITY OF 2000 P.S.F.
- CONCRETE SHALL HAVE A MINIMUM 28 DAY COMPRESSIVE STRENGTH OF 3000 P.S.I. WITH A 4" MAXIMUM SLUMP. DETAILS NOT SHOWN SHALL BE ACCORDING TO ACI 318 AND ACI 301 SPECIFICATIONS FOR CONCRETE CONSTRUCTION.
  - REINFORCING STEEL SHALL BE ASTM A-615 GRADE 60 (TIES MAY BE GRADE 40)
  - W.W.F. SHALL BE ASTM A-185
  - MINIMUM LAP: #4 - 28"
  - #5 - 32"
  - MINIMUM COVER: 3" U.N.O.
- C.J. ON PLANS INDICATE CONTROL JOINT 1/8" x 1" DEEP SAWN WITHIN 24 HOURS AFTER PLACING CONCRETE. METAL JOINT MATERIAL MAY BE USED.
- FOUNDATION BASED ON REACTIONS FURNISHED BY PEAK STEEL BUILDINGS, JOB NO. 12226-33770-BR1 DATED 02/16/2024.

NO	DATE	REVISION	BY

FOUNDATION PLAN FOR:  
**BAUCOM BUSINESS PLAZA**  
 FUQUAY VARINA, NC

DRAWING NUMBER	
3786	
SHEET	OF:
S-1	4

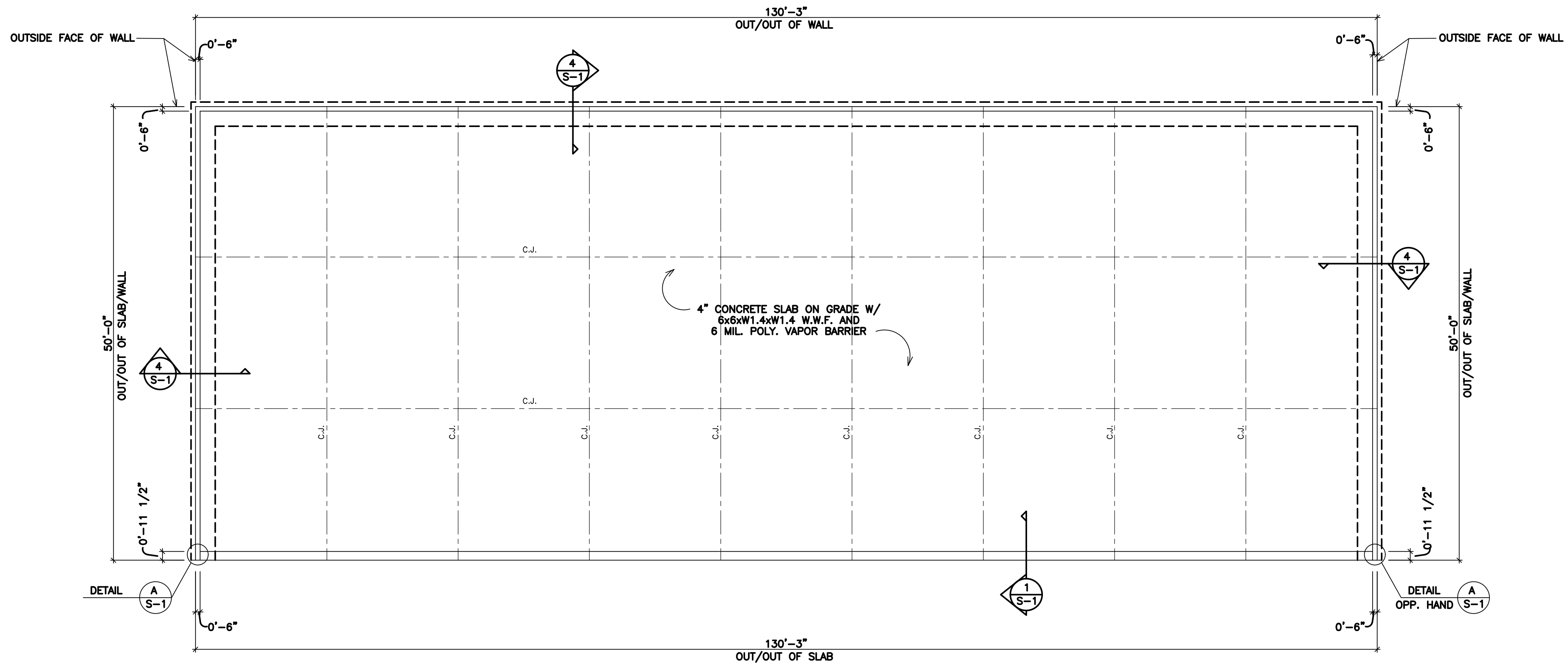

**FOUNDATION PLAN – BLDG BR3**  
SCALE: 1/8" = 1'-0"

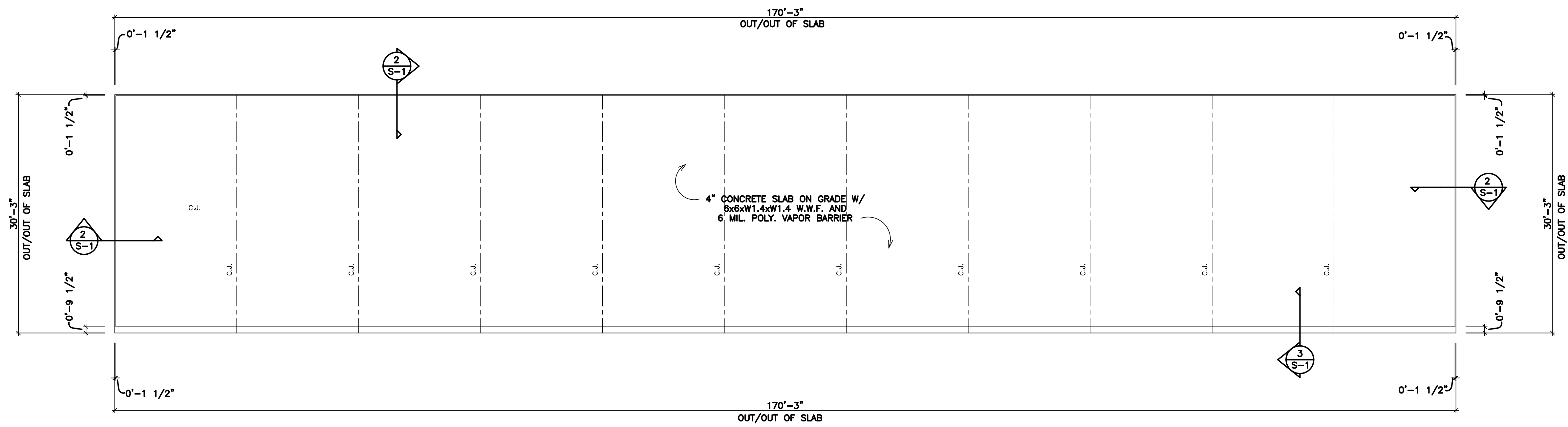

**FOUNDATION PLAN – BLDG S3**  
SCALE: 1/8" = 1'-0"

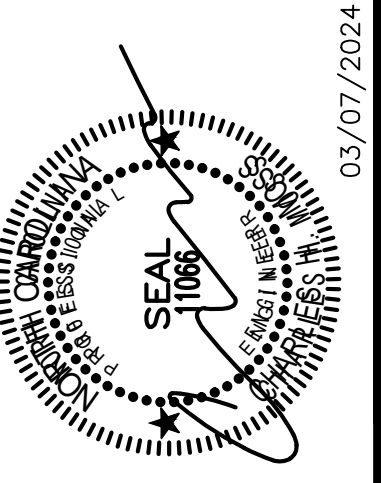

**C.H. MOSS, P.E.**  
SOLE PROPRIETOR  
P.O. BOX 28  
CONVINGTON, GA 30015  
PH: (770) 786-3163

NO	DATE	REVISION	BY
1			

JOB NO. 12228-33770-BR1	COMPUTED BY: ML	DATE: MARCH 07, 2024	SCALE: 1/8" = 1'-0"
DRAWN BY: HM	CHECKED BY: HM		

FOUNDATION PLAN FOR:  
**BAUCOM BUSINESS PLAZA**  
FUQUAY VARINA, NC

DRAWING NUMBER	
3786	
SHEET	OF:
S-2	4

03/07/2024





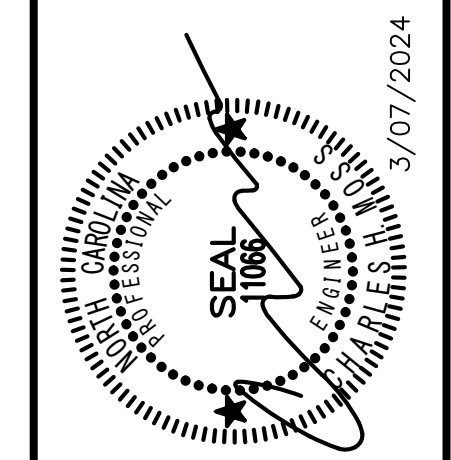

**C.H. MOSS, P.E.**  
 SOLE PROPRIETOR  
 P.O. BOX 28  
 COVINGTON, GA 30015  
 (770)-786-3163

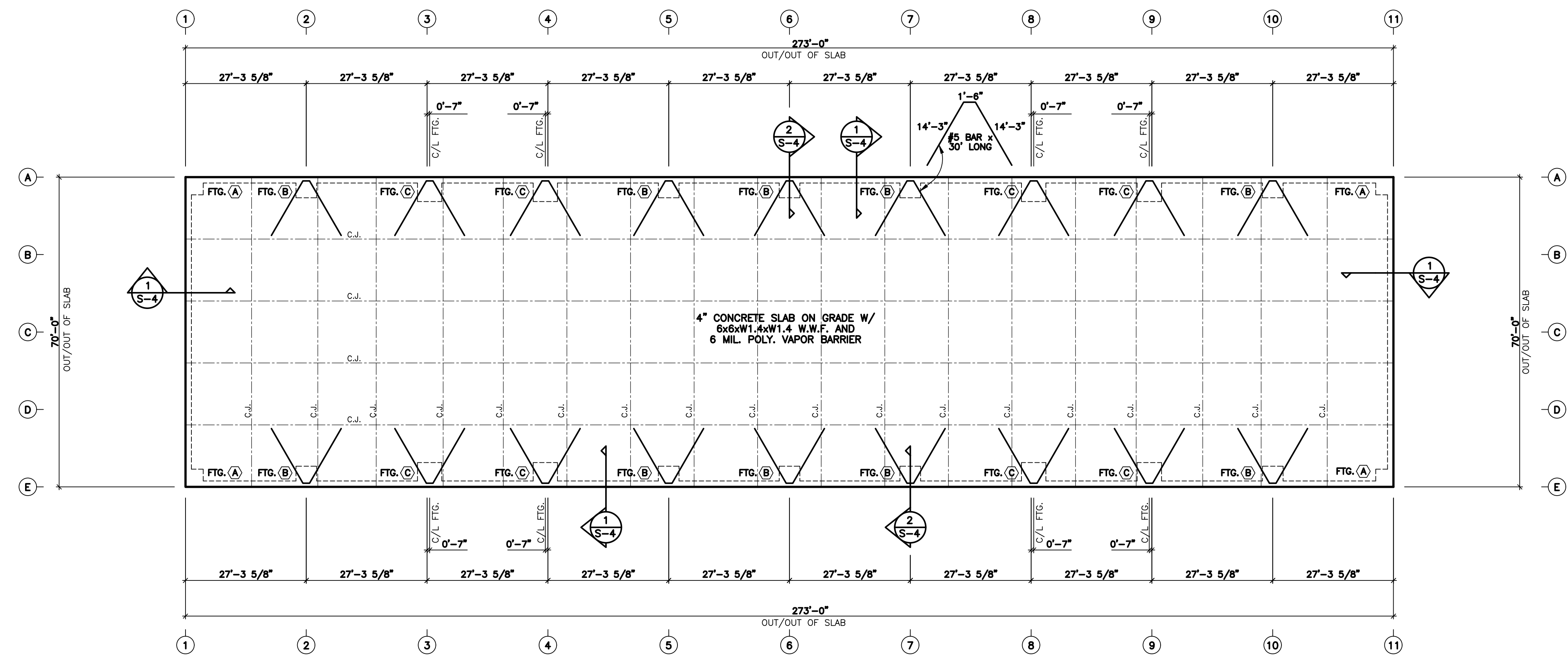

**FOUNDATION PLAN**  
 SCALE: 1/16" = 1'-0"

NO	DATE	REVISION	BY

JOB NO. 12252-33816  
 COMPUTED BY: ML  
 DRAWN BY: HM  
 CHECKED BY: HM  
 DATE: MARCH 7, 2024  
 SCALE: 1/16" = 1'-0"

FOUNDATION PLAN FOR:  
**BAUCOM BUSINESS PLAZA**  
 FUQUAY VARINA, NC

DRAWING NUMBER  
**3786**  
 SHEET OF:  
**S-4 4**

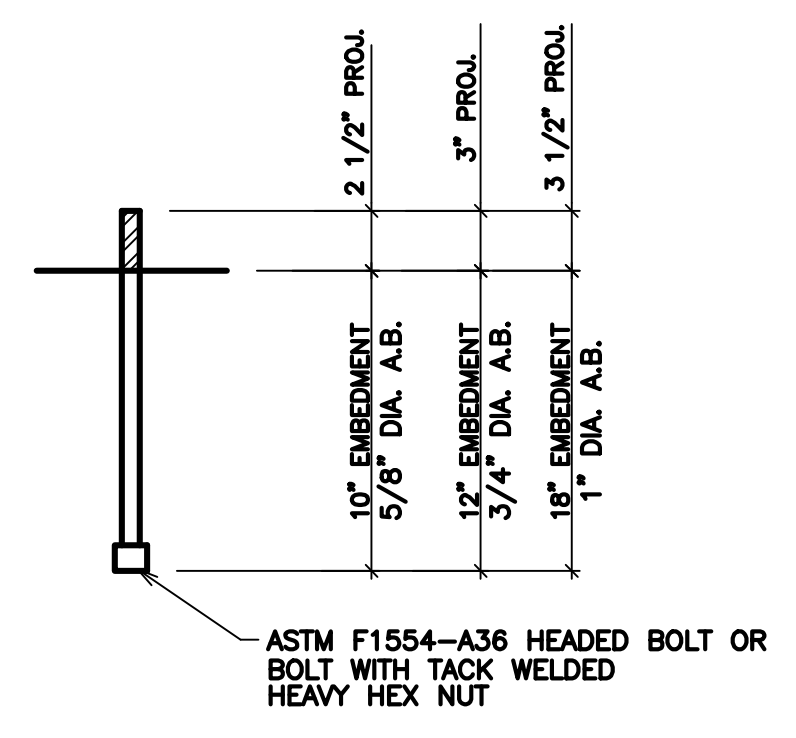

**ANCHOR BOLT DETAIL**

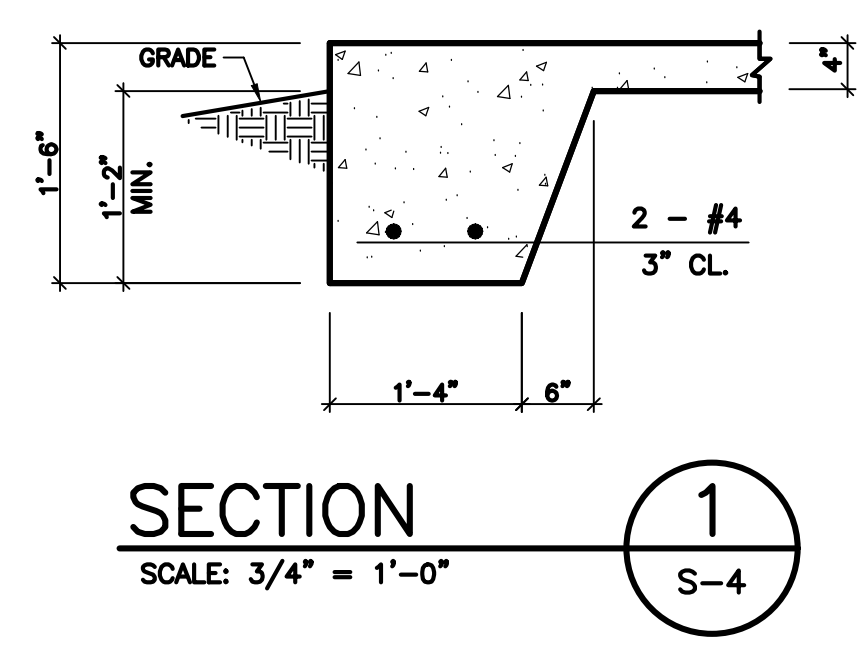

**SECTION 1**  
 SCALE: 3/4" = 1'-0"

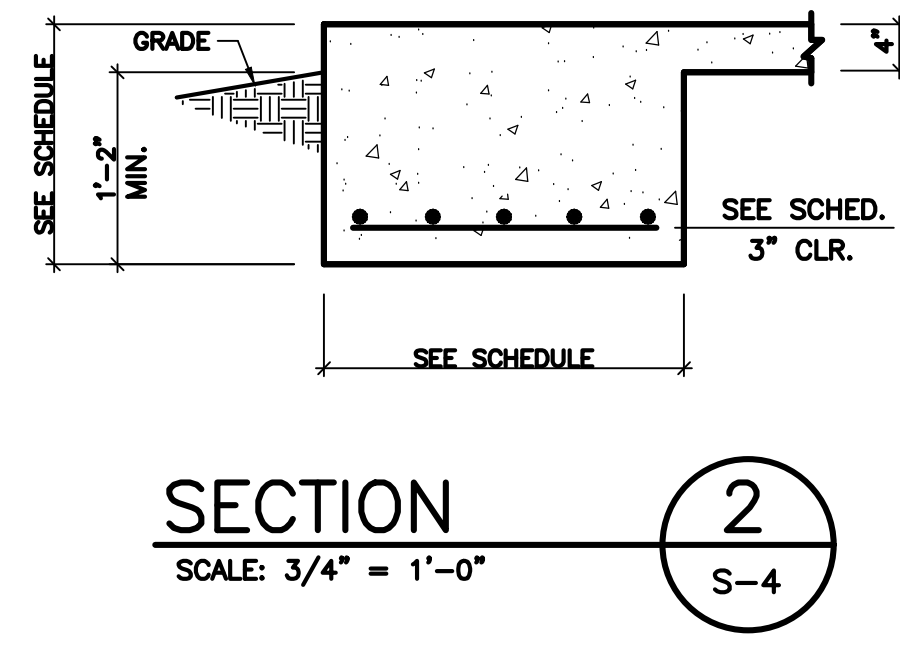

**SECTION 2**  
 SCALE: 3/4" = 1'-0"

FOOTING SCHEDULE		
TYPE	SIZE	REINFORCING
FTG. (A)	4'-0" x 4'-0" x 1'-6"	5 - #4 E.W.
FTG. (B)	4'-8" x 4'-8" x 1'-10"	6 - #4 E.W.
FTG. (C)	5'-6" x 5'-6" x 1'-10"	7 - #4 E.W.

**GENERAL NOTES**

- CONTRACTOR SHALL BE RESPONSIBLE FOR BRACING ALL WORK DURING CONSTRUCTION.
- FOOTINGS ARE DESIGNED FOR AN ALLOWABLE BEARING CAPACITY OF 2000 P.S.F.
- CONCRETE SHALL HAVE A MINIMUM 28 DAY COMPRESSIVE STRENGTH OF 3000 P.S.I. WITH A 4" MAXIMUM SLUMP. DETAILS NOT SHOWN SHALL BE ACCORDING TO ACI 318 AND ACI 301 SPECIFICATIONS FOR CONCRETE CONSTRUCTION.
  - REINFORCING STEEL SHALL BE ASTM A-615 GRADE 60 (TIES MAY BE GRADE 40)
  - W.W.F. SHALL BE ASTM A-185
  - MINIMUM LAP: #4 - 28"
  - #5 - 32"
  - MINIMUM COVER: 3" U.N.O.
- C.J. ON PLANS INDICATE CONTROL JOINT 1/8" x 1" DEEP SAWN WITHIN 24 HOURS AFTER PLACING CONCRETE. METAL JOINT MATERIAL MAY BE USED.
- FOUNDATION BASED ON REACTIONS FURNISHED BY PEAKSTEEL BUILDINGS INC., JOB NO. 12252-33816, DATED 01/30/2024.