

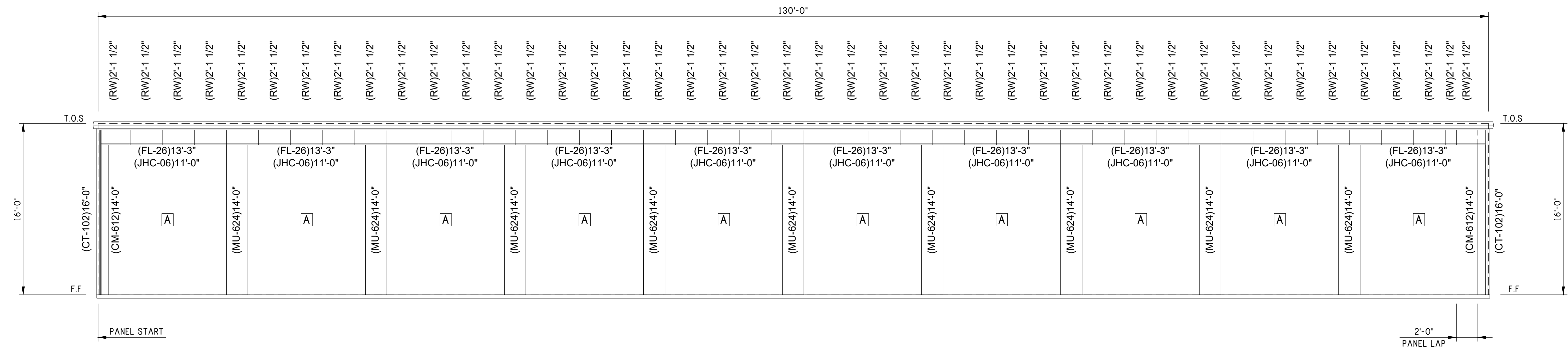

CONFIDENTIAL AND PROPRIETARY INFORMATION  
 THE INFORMATION AND DESIGNS CONTAINED IN THIS DRAWING ARE CONFIDENTIAL AND PROPRIETARY. NEITHER THIS DESIGN NOR ANY INFORMATION CONTAINED IN THIS DRAWING MAY BE REPRODUCED OR DISCLOSED TO OTHERS WITHOUT EXPRESS WRITTEN CONSENT.

Notes:

DOOR SCHEDULE	
A	(10) 11'-0" X 14'-0" FRAMED OPENINGS.



FRONT ELEVATION

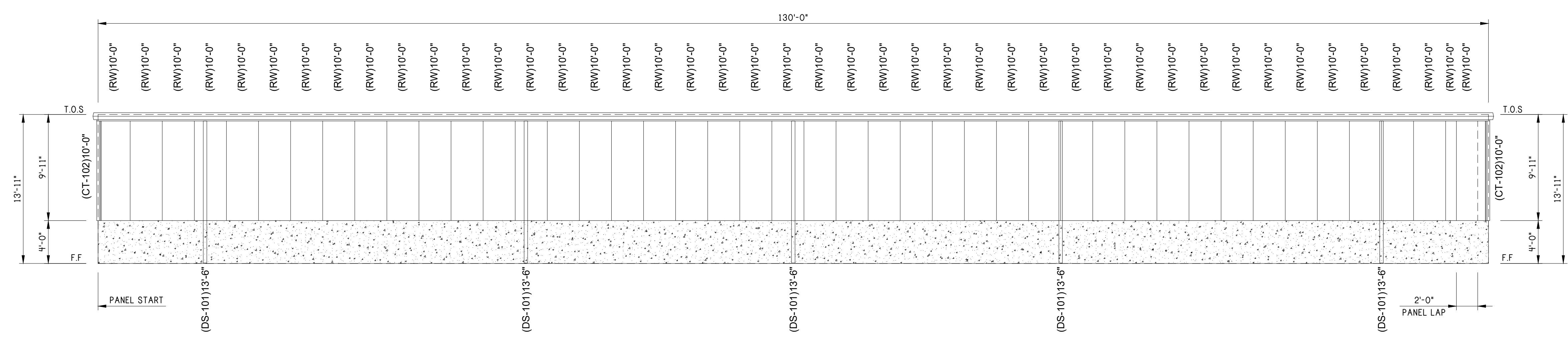

REAR ELEVATION

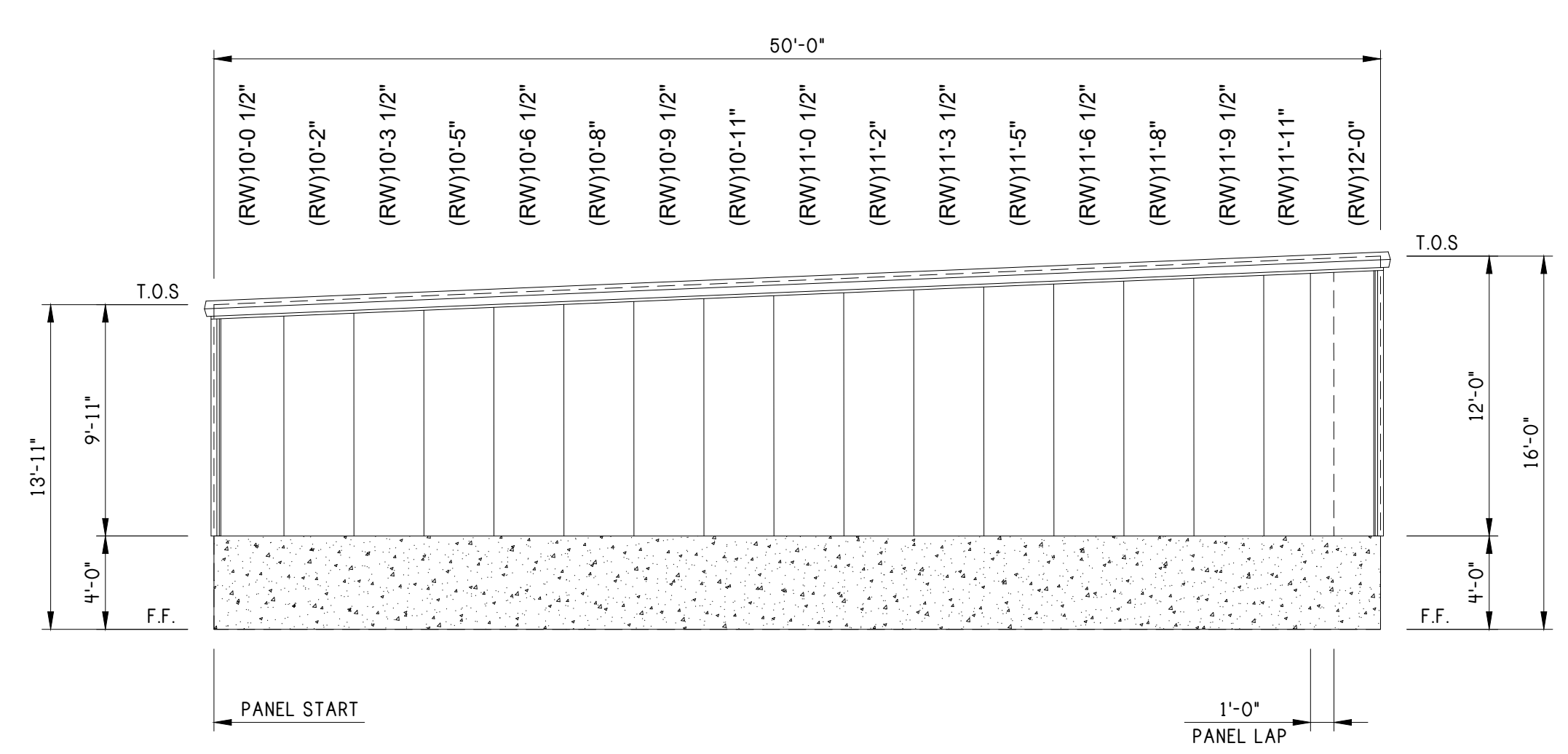

LEFT ELEVATION

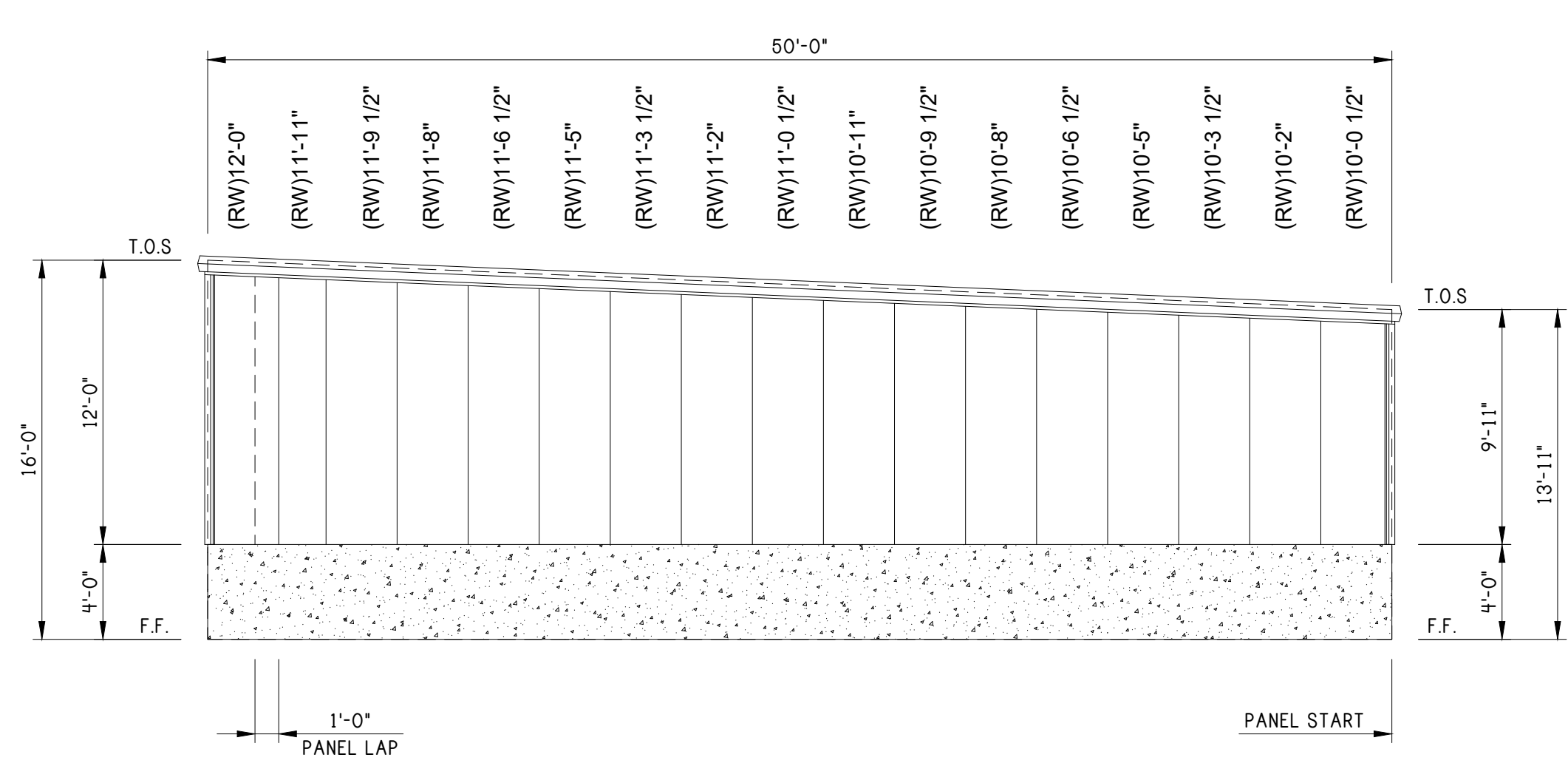

RIGHT ELEVATION

EXTERIOR ELEVATION

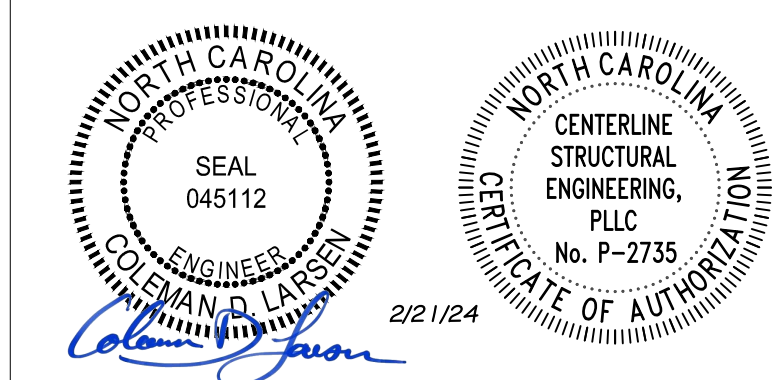

REV:	DESCRIPTION:	BY:	DATE:
STATUS: CONSTRUCTION ISSUE			

12226-33771-BR3



CLIENT: P.O. BOX 1275  
 Madison, GA 30650  
 Phone: (844) 333-7325  
 Fax: (706) 343-1968

SITE: FUQUAY VARINA  
 NC 27526

TITLE: 50' x 130' x 16'-0" HS

SIZE:	DATE:	DRAWN:	CHECKED:
	02/16/24	NMB	ALI
SHEET NO:	DRAWING NO:	REVISION:	
2 of 8	12226-33771-BR3		



Notes:

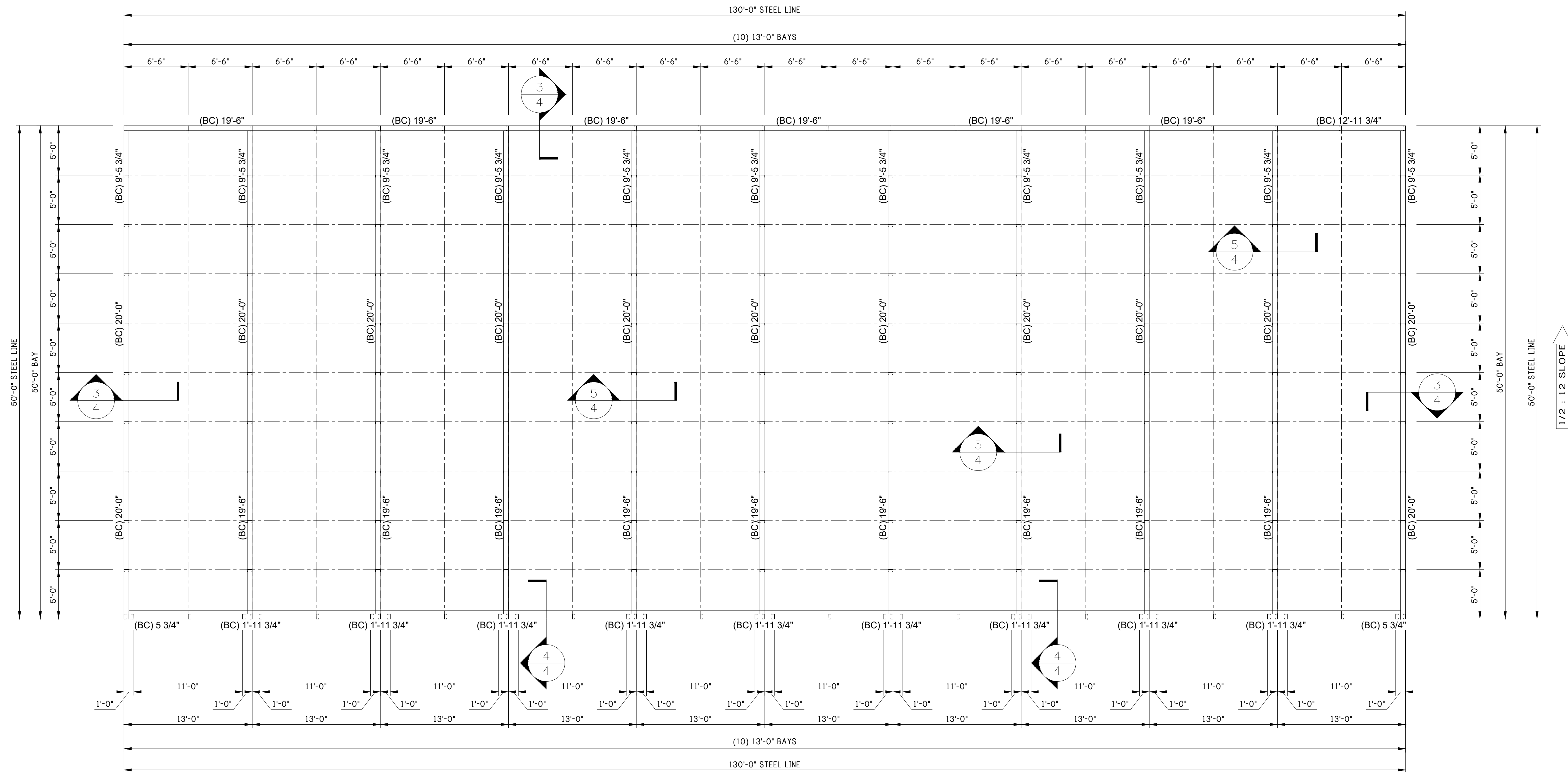

FLOOR PLAN

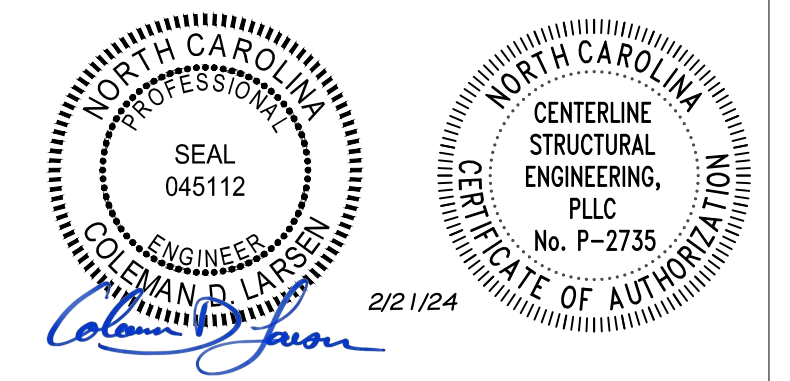

REV:	DESCRIPTION:	BY:	DATE:
STATUS: CONSTRUCTION ISSUE			

12226-33771-BR3



CLIENT: P.O. BOX 1275  
Madison, GA 30650  
Phone: (844) 333-7325  
Fax: (706) 343-1968

SITE: FUQUAY VARINA  
NC 27526

TITLE: 50' x 130' x 16'-0" HS

SIZE:	DATE:	DRAWN:	CHECKED:
	02/16/24	NMB	ALI
SHEET NO:	DRAWING NO:	REVISION:	
4 of 8	12226-33771-BR3		

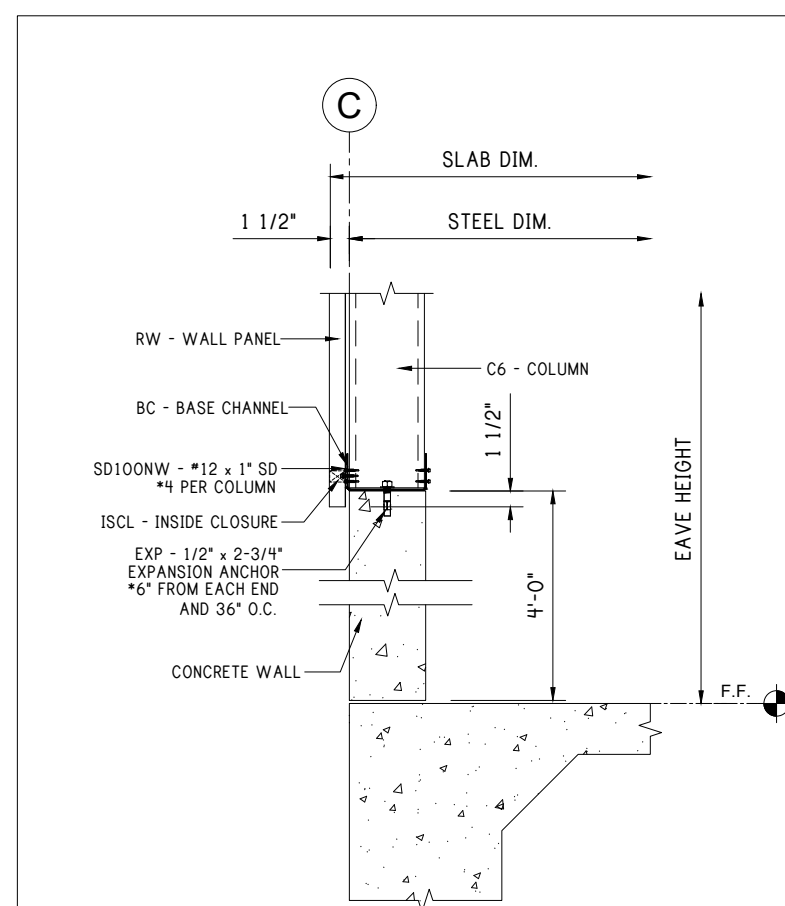

3 BASE CHANNEL - CONCRETE WALL

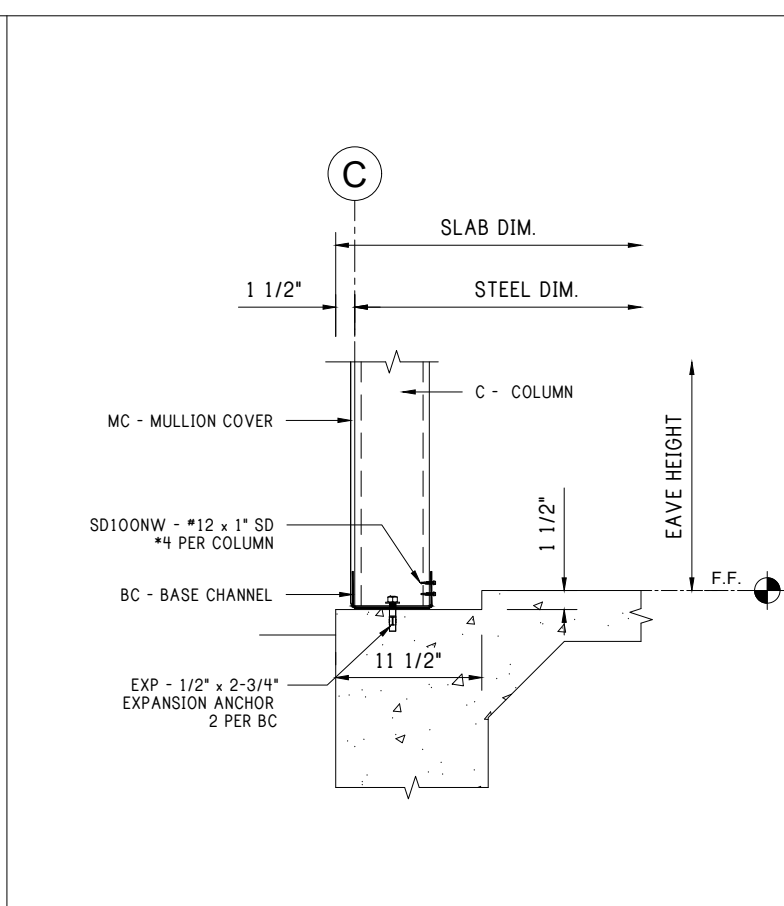

4 6" BASE CHANNEL - DOOR EDGE

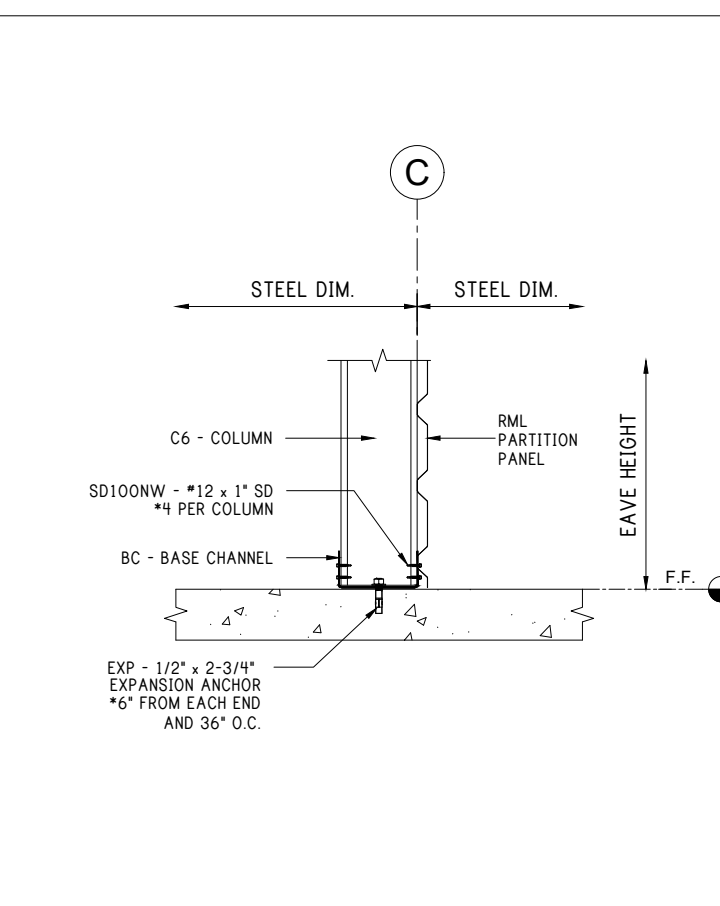

5 COLUMN - 6" BASE CHANNEL

CONFIDENTIAL AND PROPRIETARY INFORMATION

THE INFORMATION AND DESIGNS CONTAINED IN THIS DRAWING ARE CONFIDENTIAL AND PROPRIETARY. NEITHER THIS DESIGN NOR ANY INFORMATION CONTAINED IN THIS DRAWING MAY BE REPRODUCED OR DISCLOSED TO OTHERS WITHOUT EXPRESS WRITTEN CONSENT.

Notes:

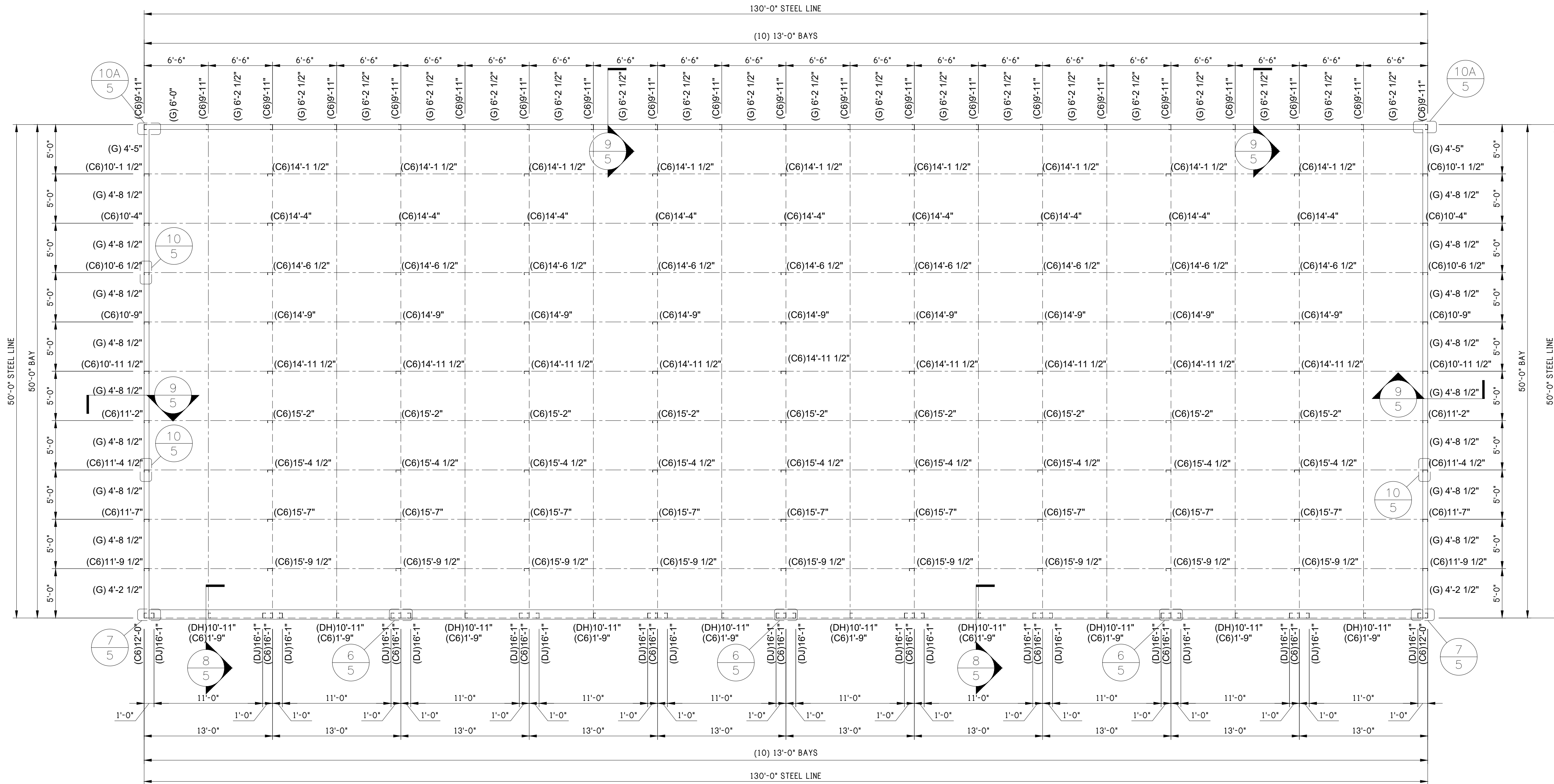

FRAMING PLAN

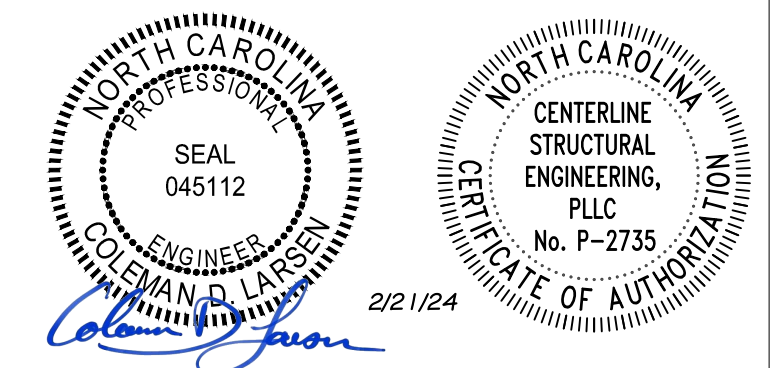

REV: DESCRIPTION: BY: DATE:  
STATUS: CONSTRUCTION ISSUE

12226-33771-BR3



CLIENT: P.O. BOX 1275  
Madison, GA 30650  
Phone: (844) 333-7325  
Fax: (706) 343-1968

SITE: FUQUAY VARINA  
NC 27526

TITLE: 50' x 130' x 16'-0" HS

SIZE: DATE: 02/16/24 DRAWN: NMB CHECKED: ALI  
SHEET NO: 5 of 8 DRAWING NO: 12226-33771-BR3 REVISION:

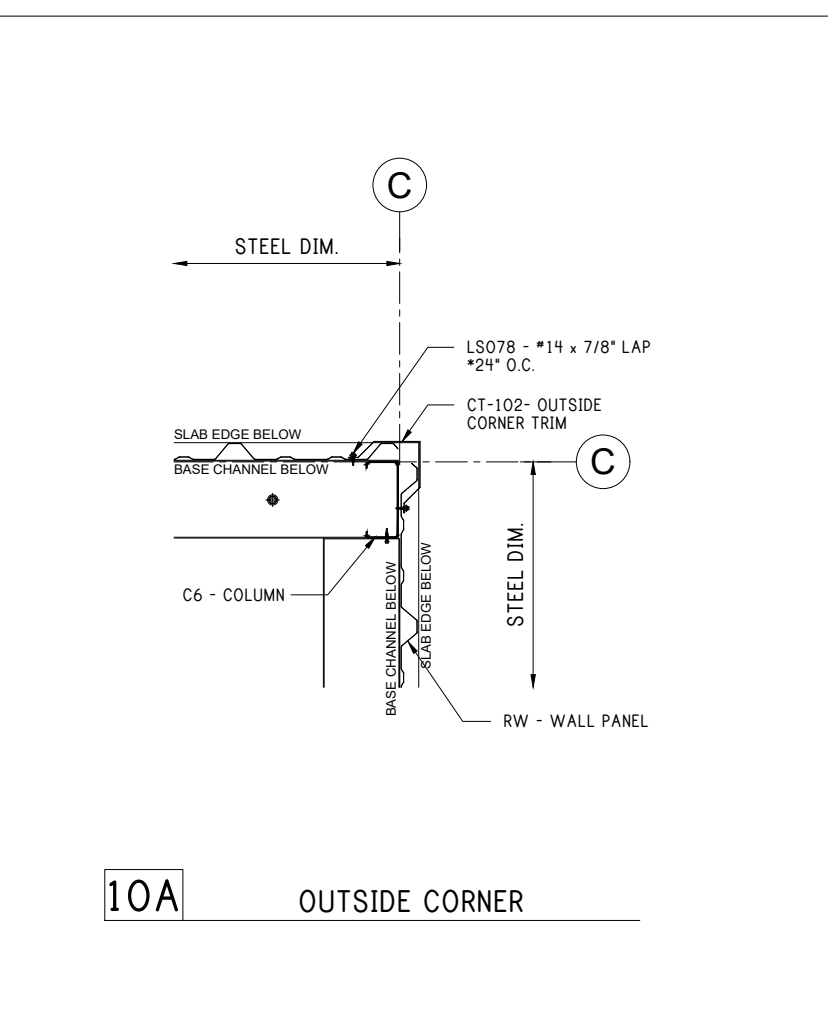
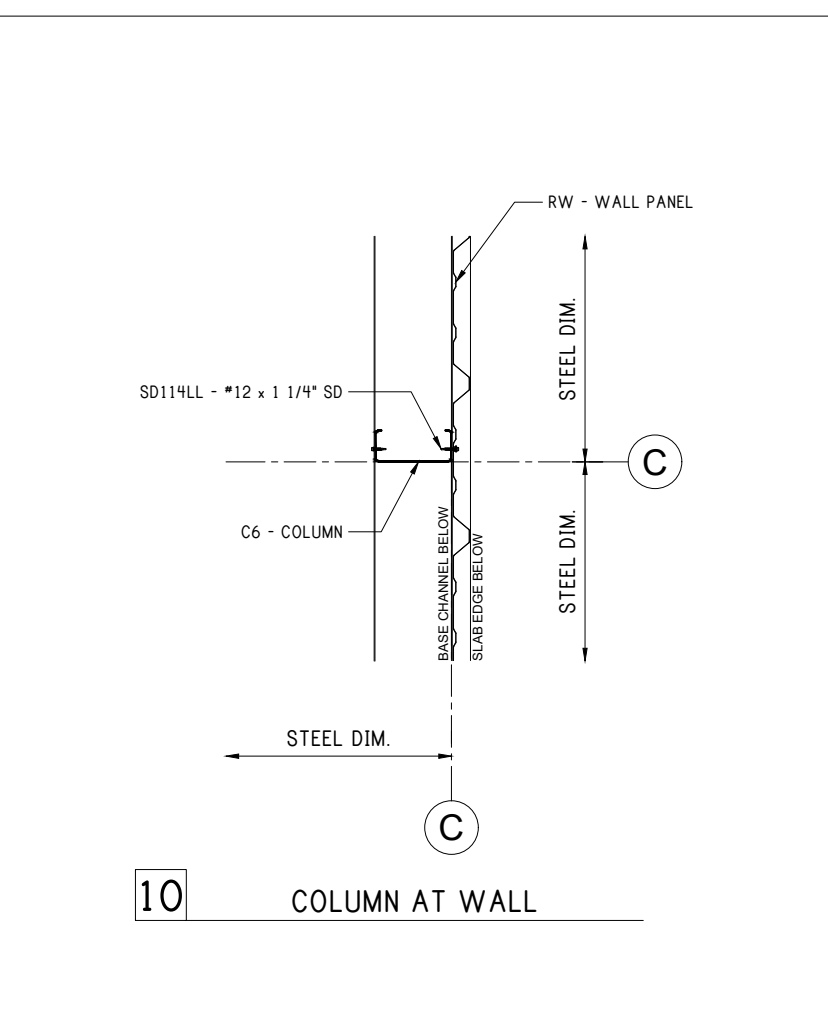
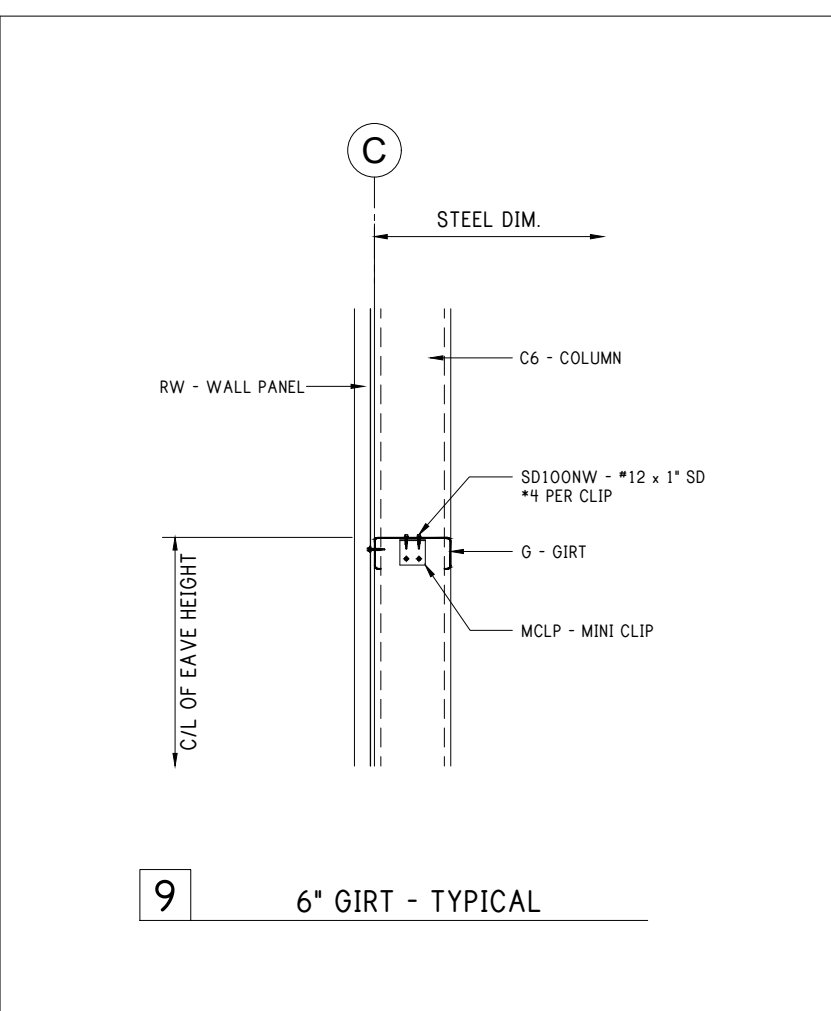
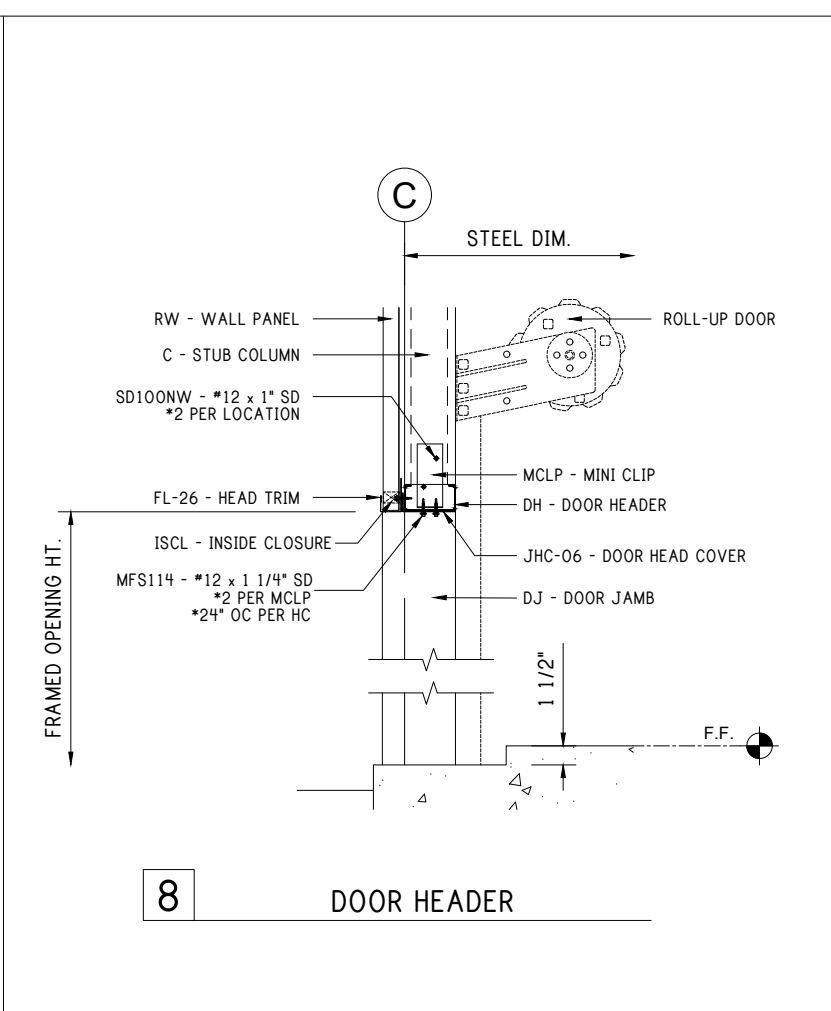
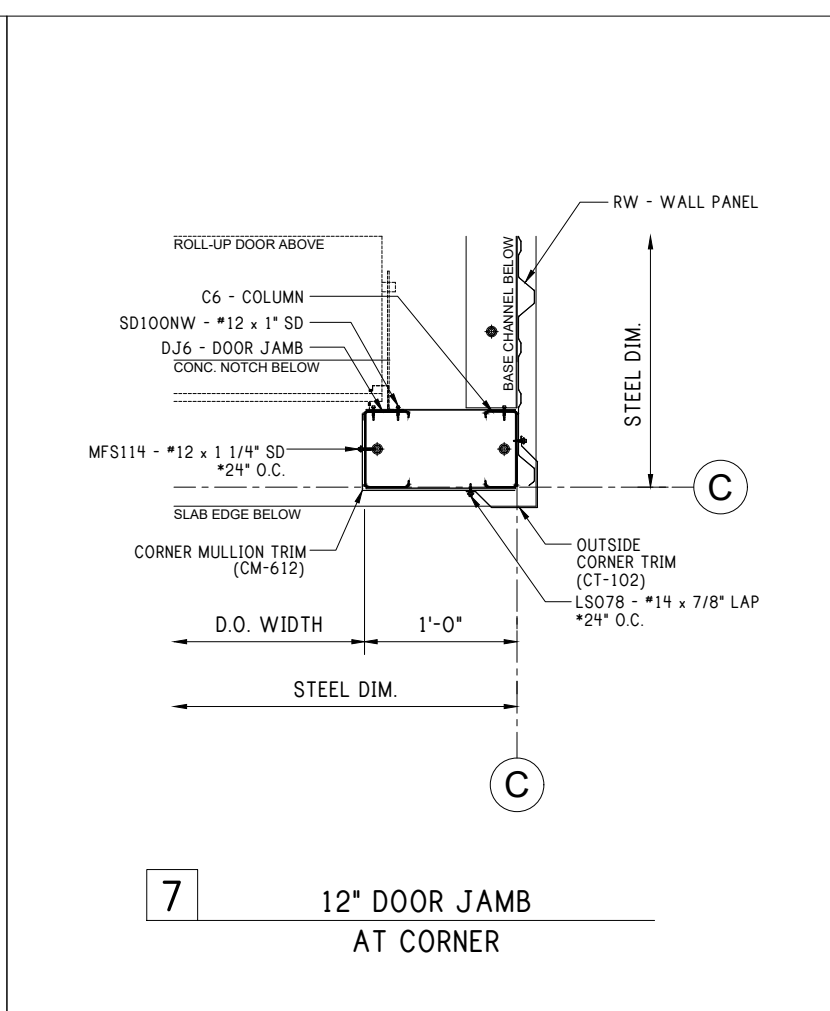
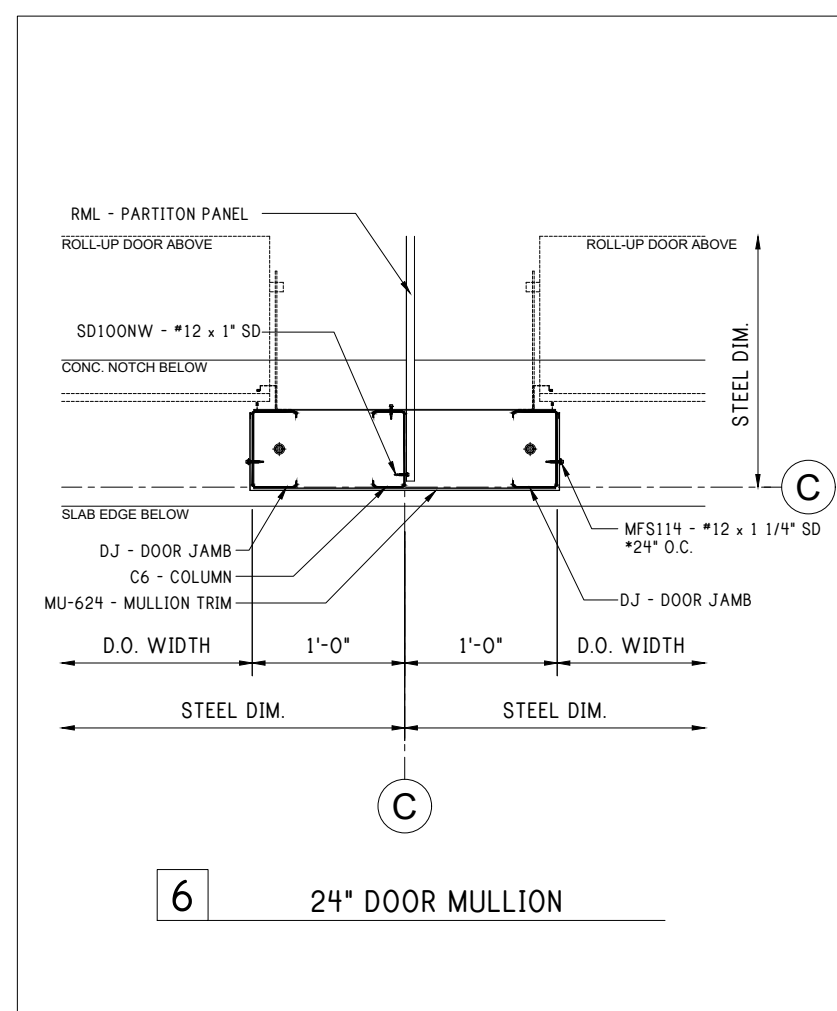

Notes:

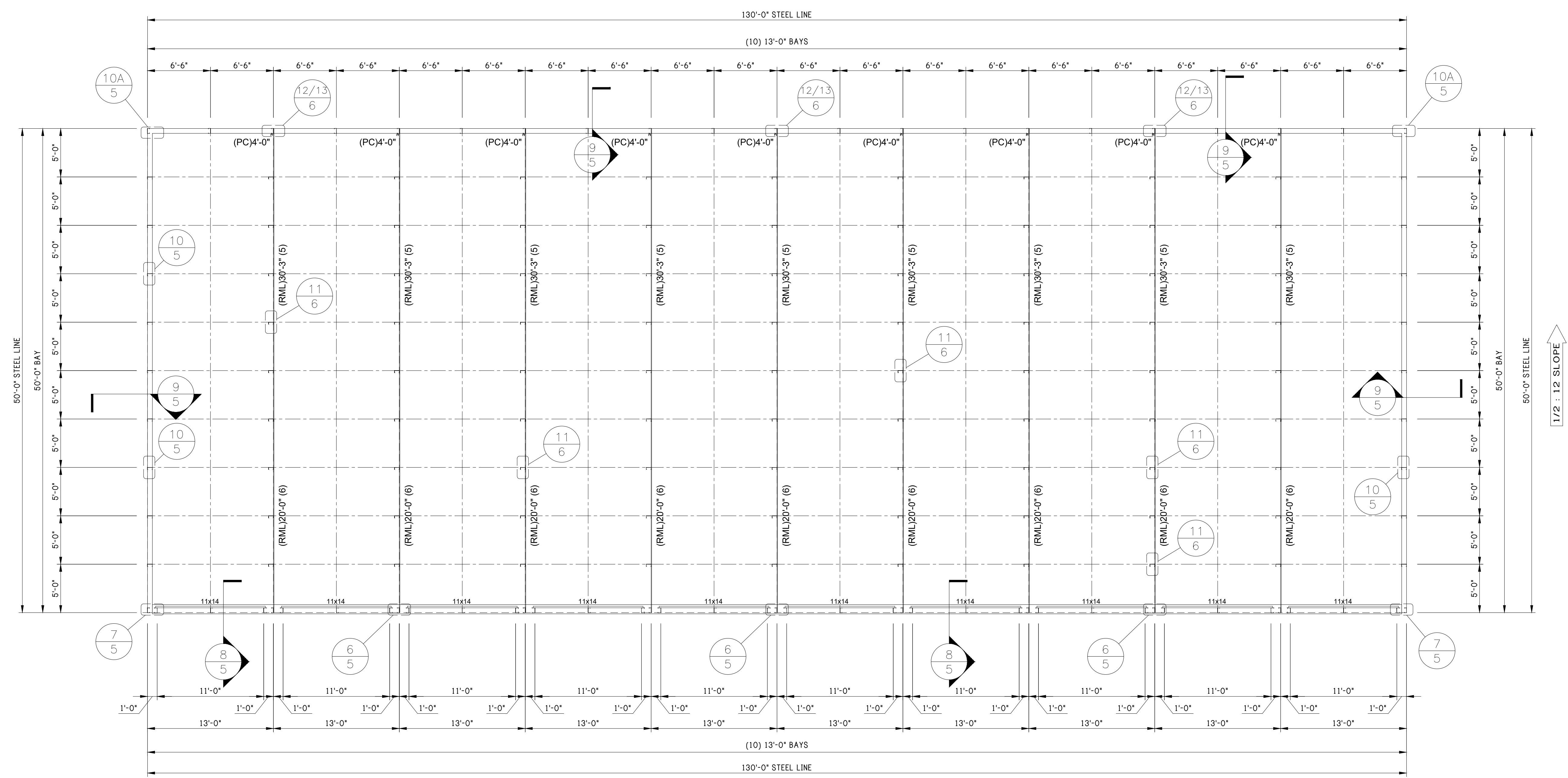

**PARTITON PLAN**

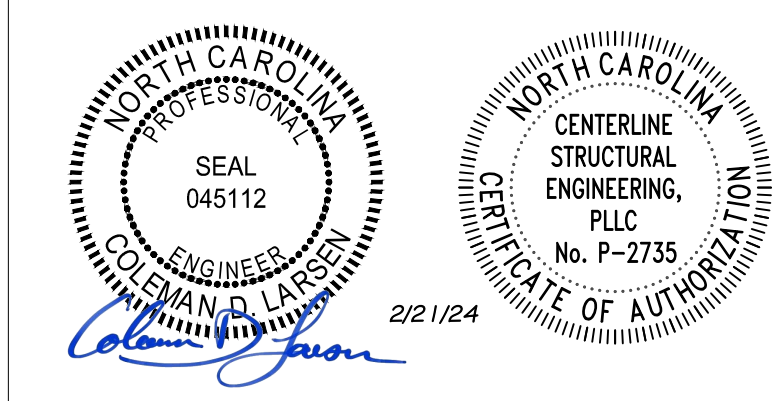

REV:	DESCRIPTION:	BY:	DATE:
STATUS: CONSTRUCTION ISSUE			

12226-33771-BR3



CLIENT: P.O. BOX 1275  
 Madison, GA 30650  
 Phone: (844) 333-7325  
 Fax: (706) 343-1968

SITE: FUQUAY VARINA  
 NC 27526

TITLE: 50' x 130' x 16'-0" HS

SIZE:	DATE:	DRAWN:	CHECKED:
	02/16/24	NMB	ALI
SHEET NO:	DRAWING NO:	REVISION:	
6 of 8	12226-33771-BR3		

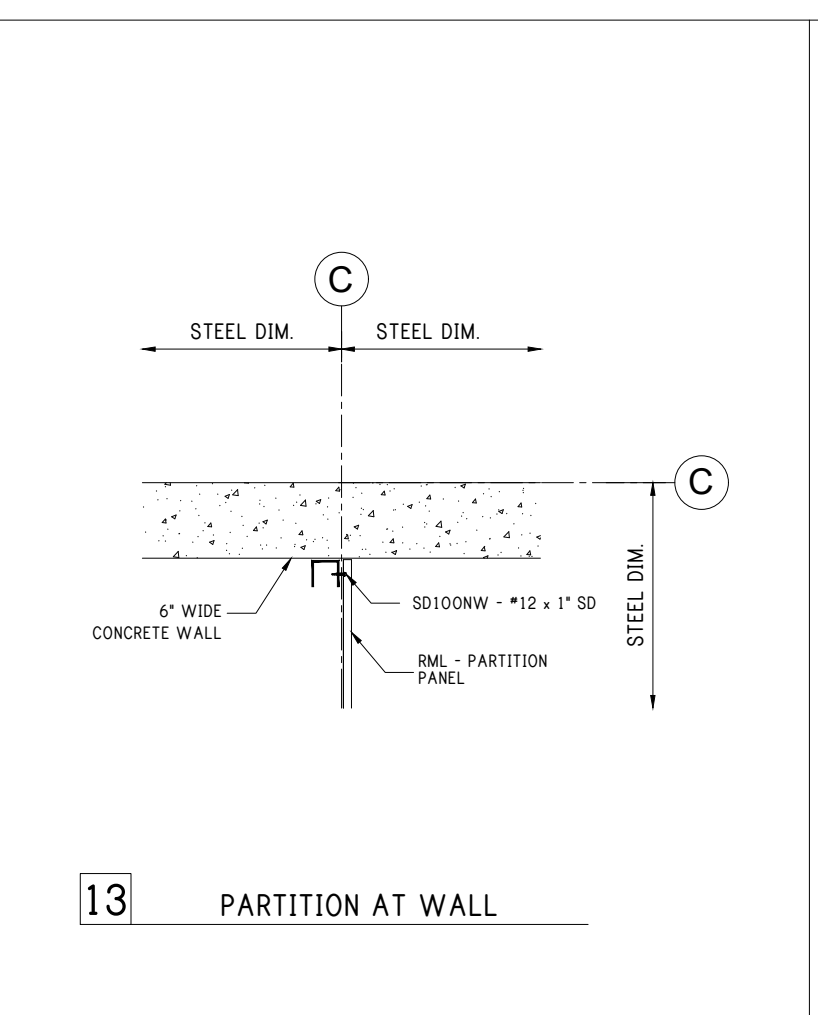
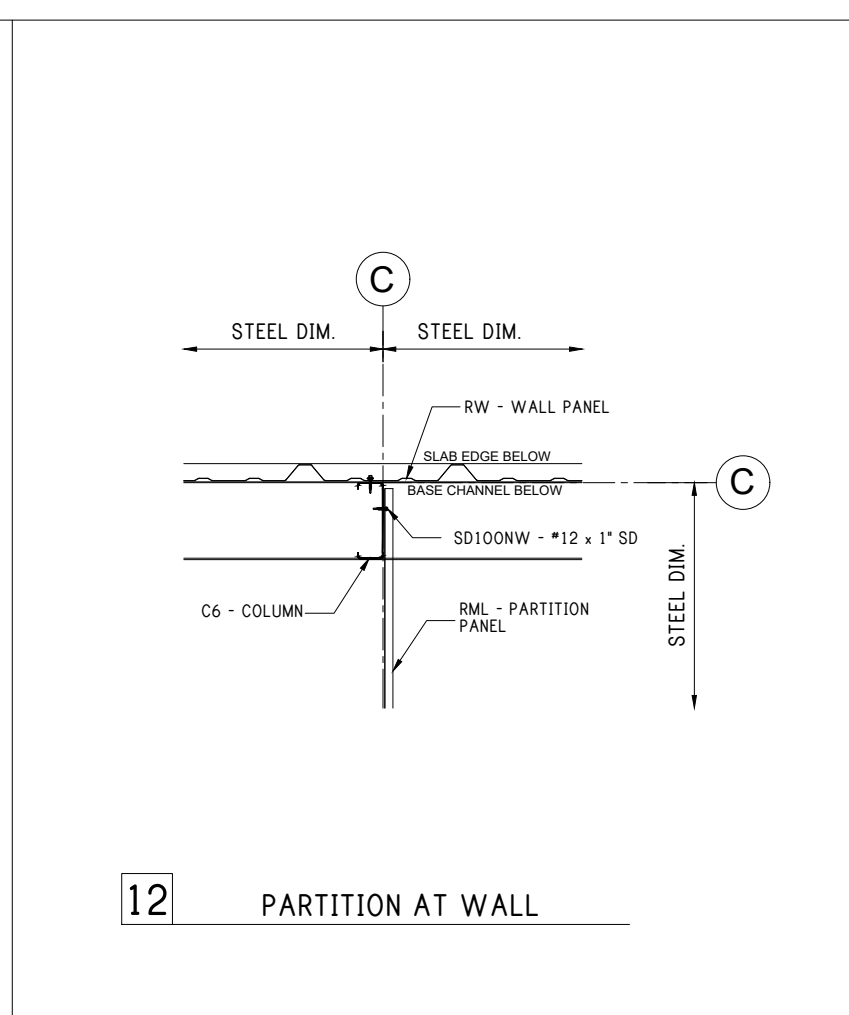
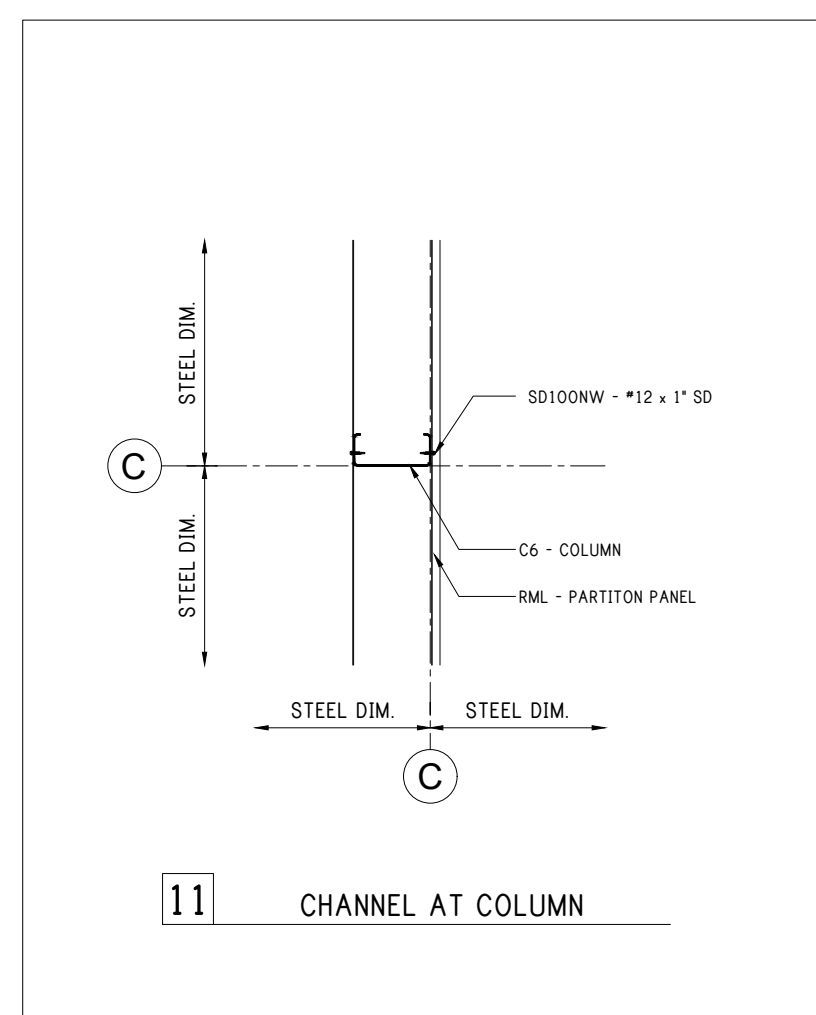



Notes:

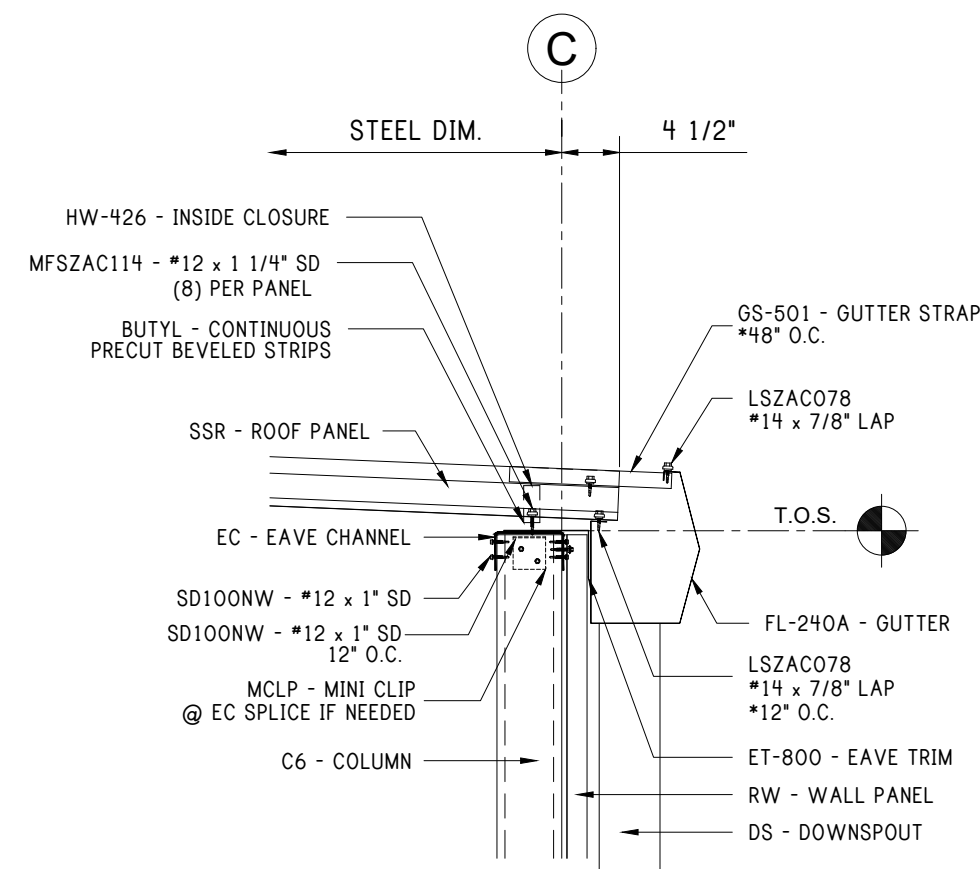

14 LOW EAVE w/ GUTTER

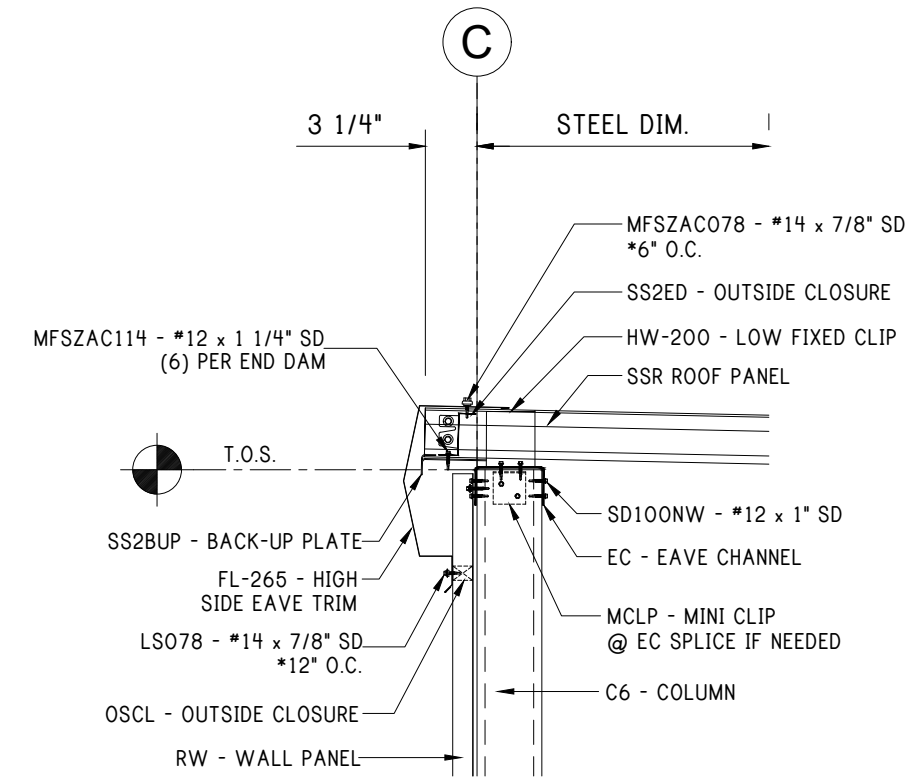

15 HIGH EAVE

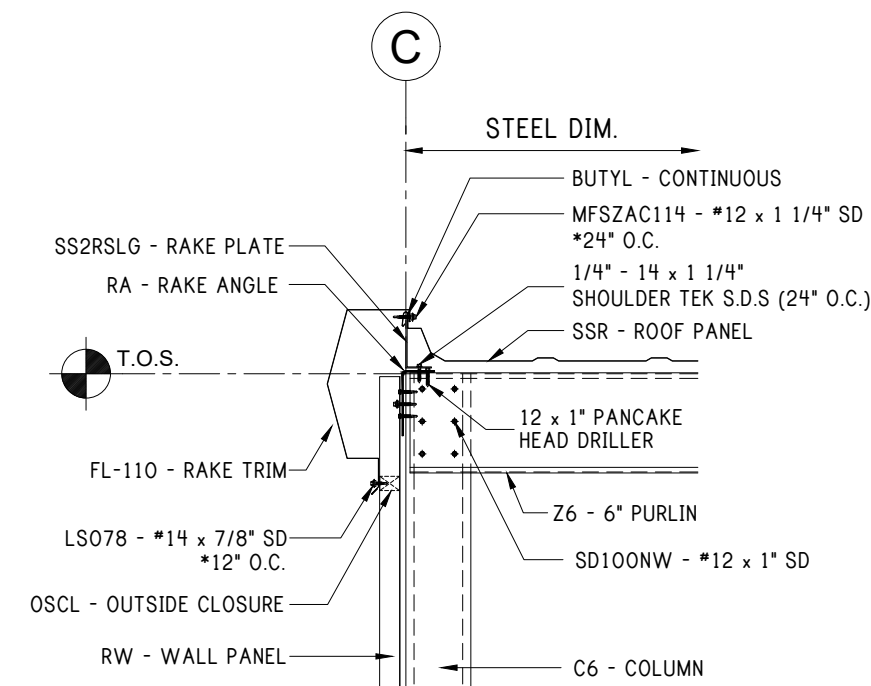

16 RAKE AT 6" PURLIN

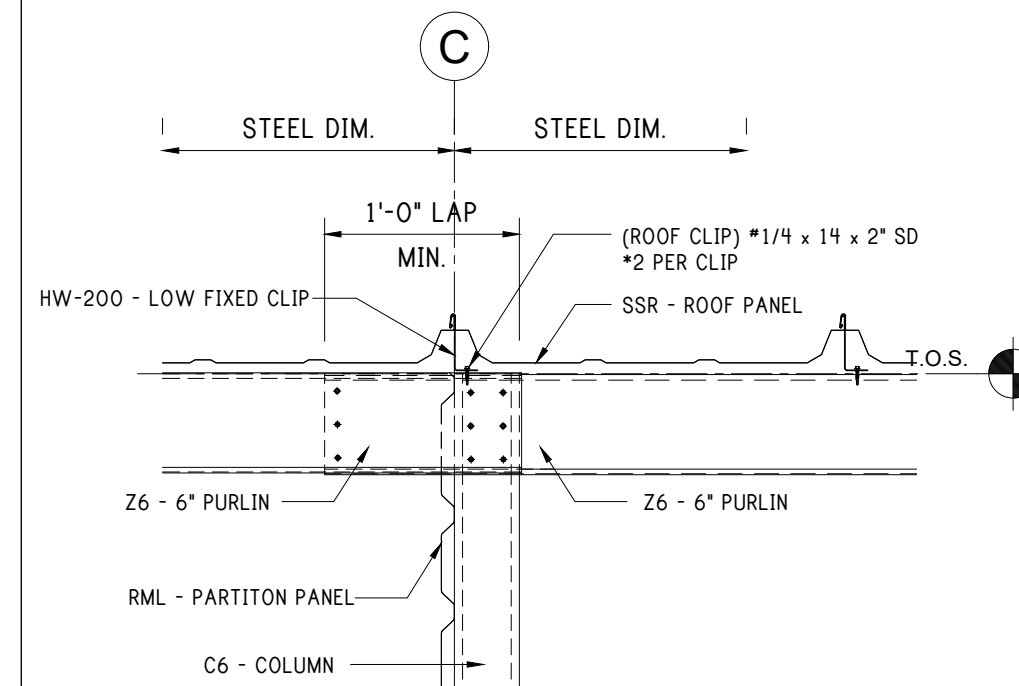

17 6" PURLIN LAP SIDE VIEW

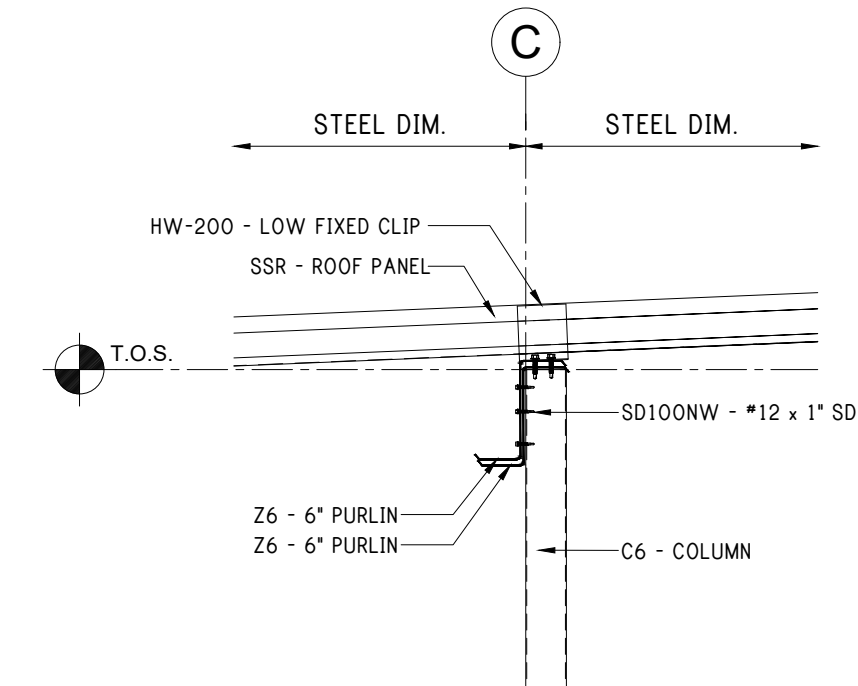

18 6" PURLIN SECTION VIEW

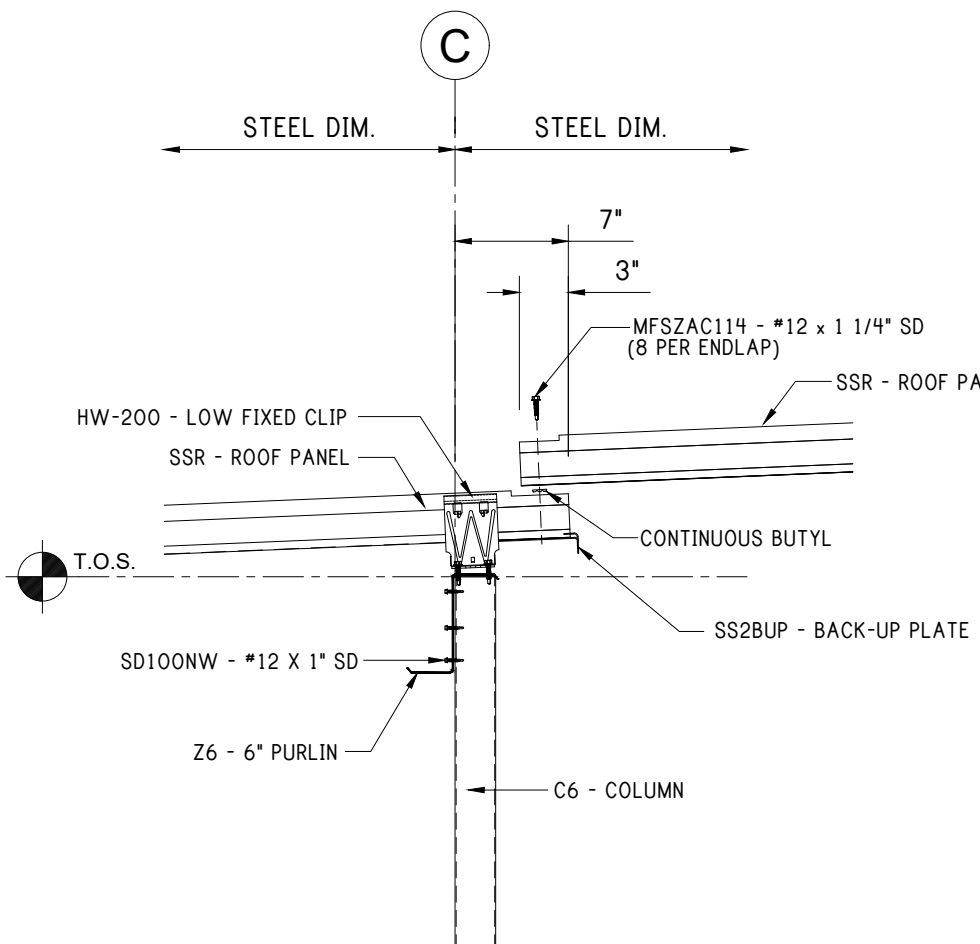

19 ROOF PANEL ENDLAP DETAIL SECTION VIEW

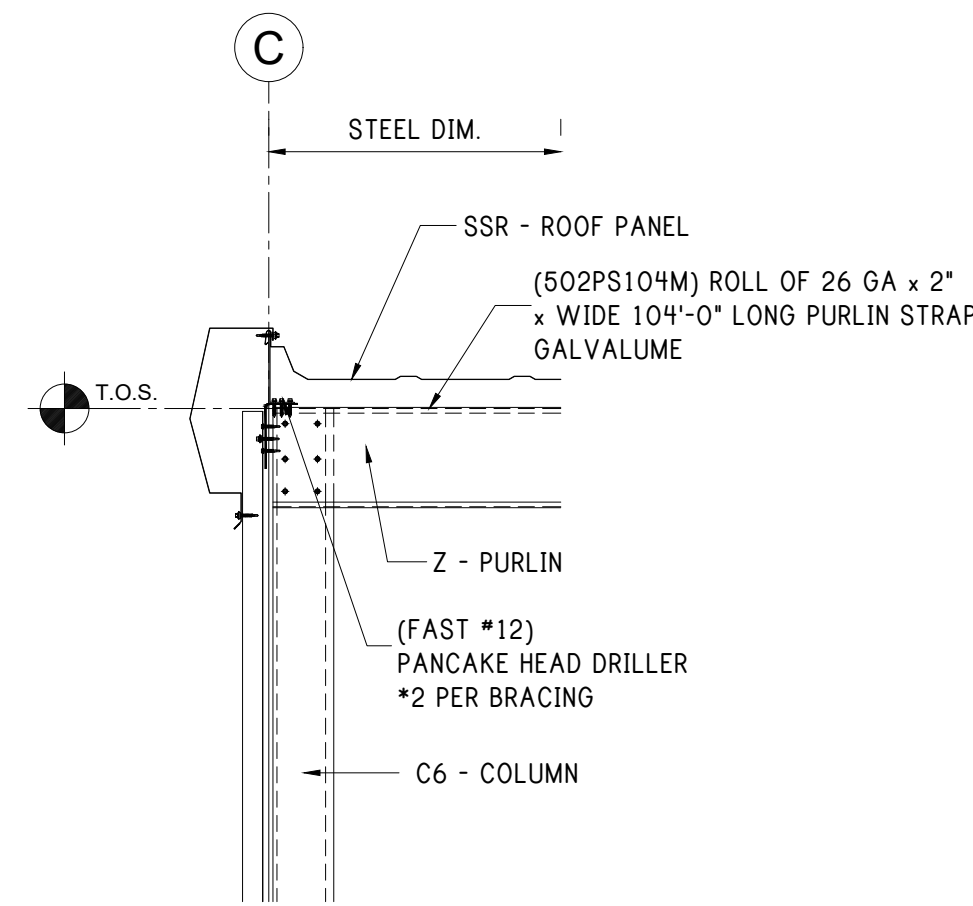

STRAPPING AT RAKE SECTION VIEW

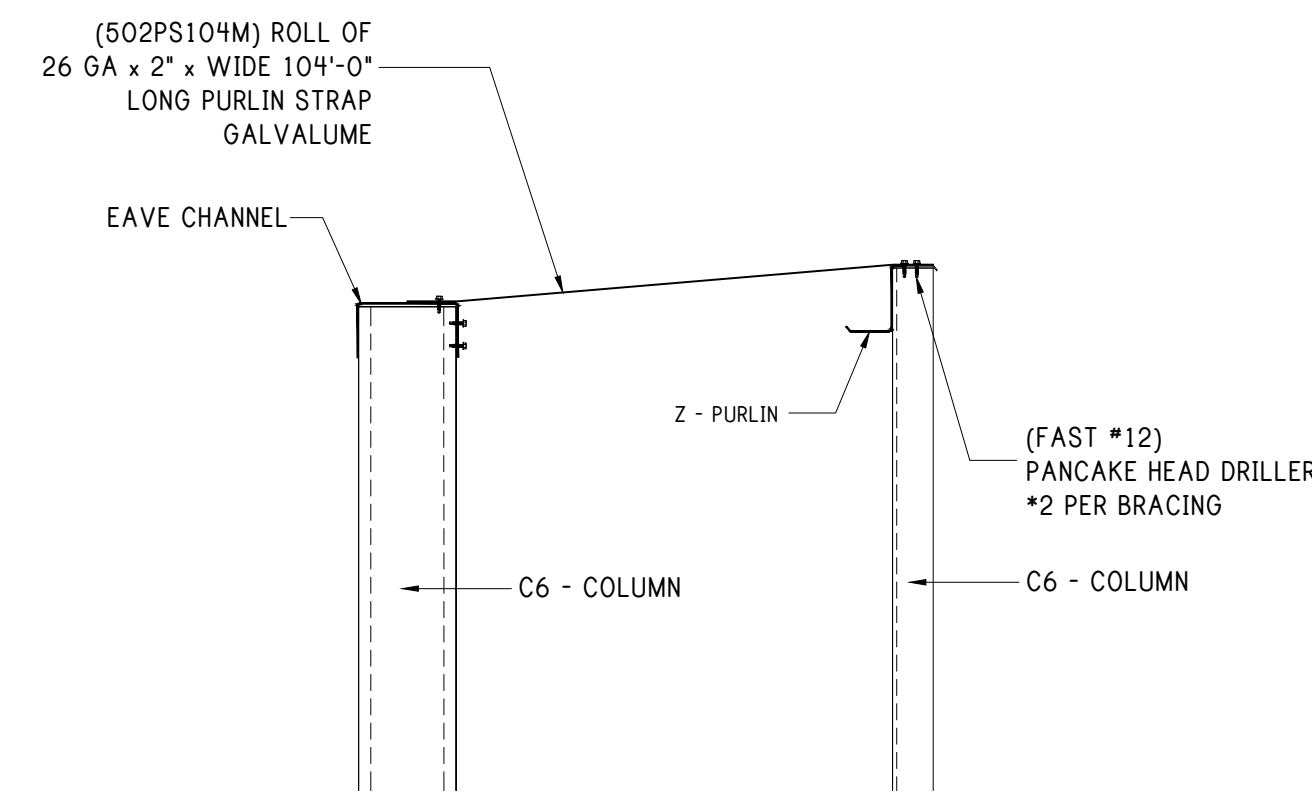

STRAPPING AT EAVE CHANNEL SECTION VIEW

**ERECTOR NOTE**

TOP PARTITION PANEL MAY BE BACK LAPPED AS NEEDED.

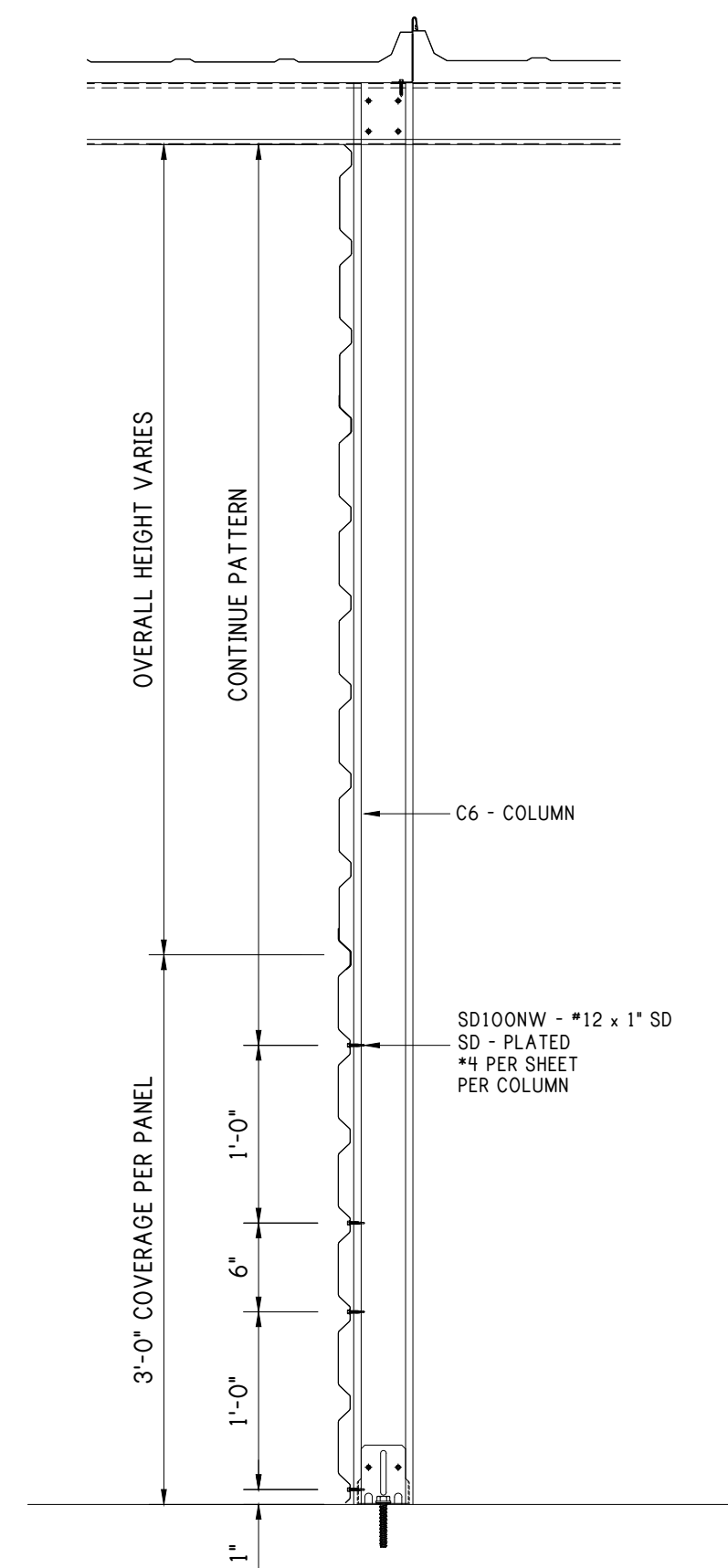

FASTENING LAYOUT @ COLUMN REV. LRX-PANEL PARTITION

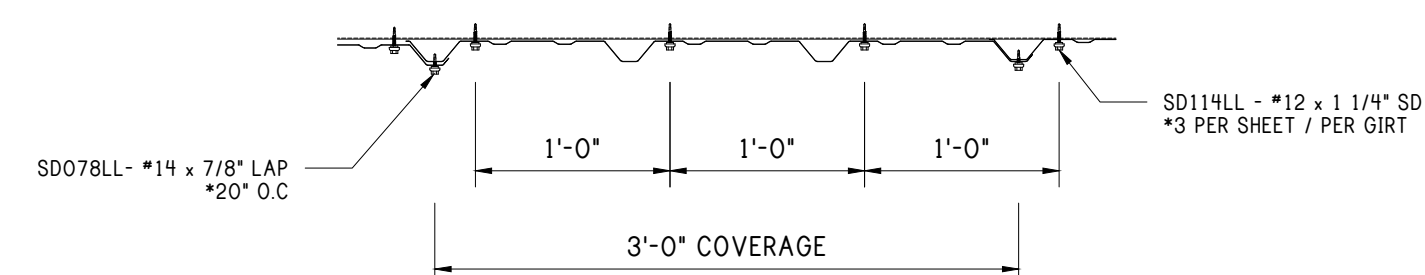

FASTENING @ GIRT & DOOR HEAD SSX-PANEL WALL

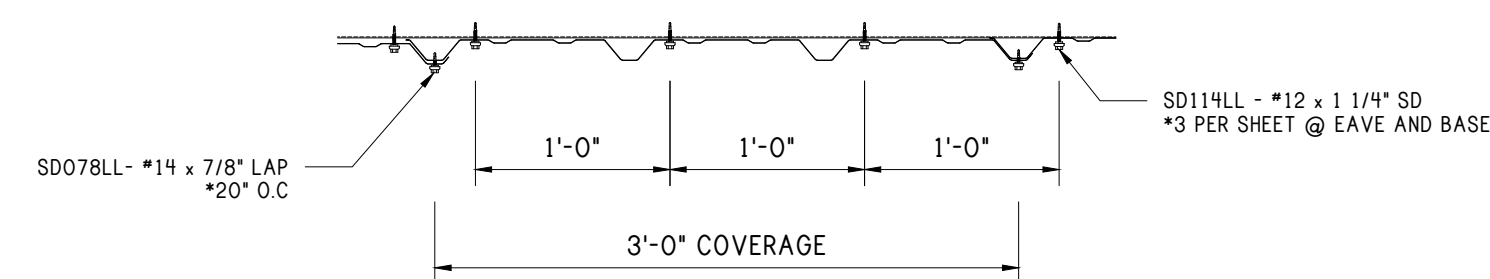

FASTENING @ EAVE & BASE SSX-PANEL WALL

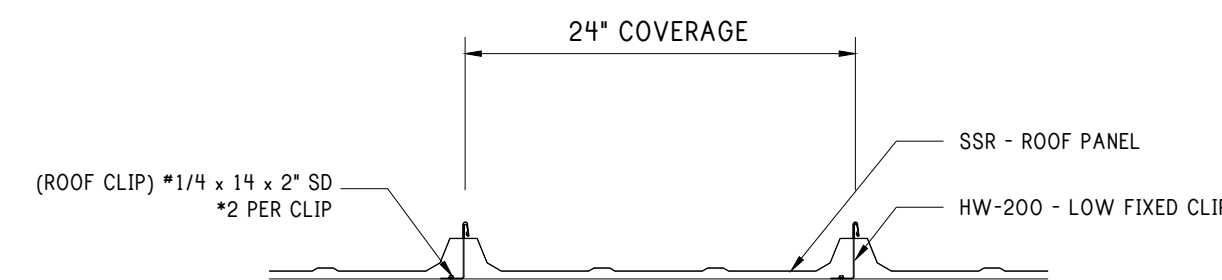

FASTENING @ PURLIN SSR-PANEL ROOF

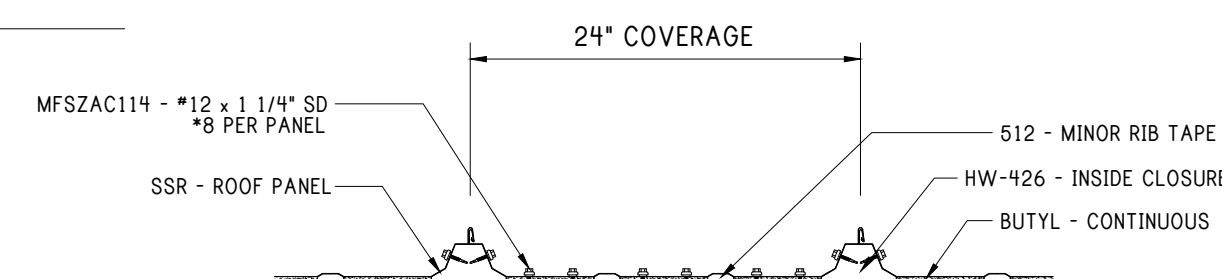

FASTENING @ EAVE SSR-PANEL ROOF

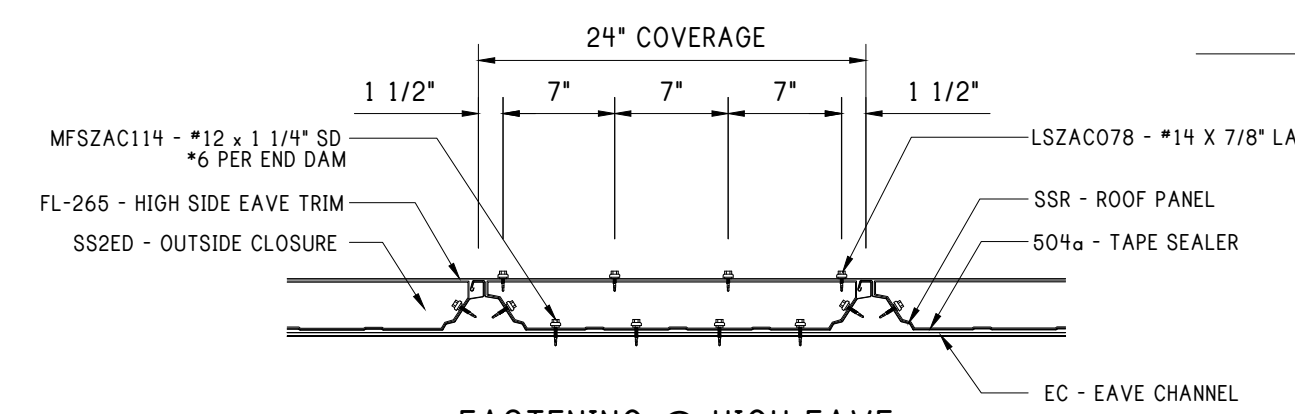

FASTENING @ HIGH EAVE SSR-PANEL ROOF

**RAFTER & ATTACHMENT DETAILS**

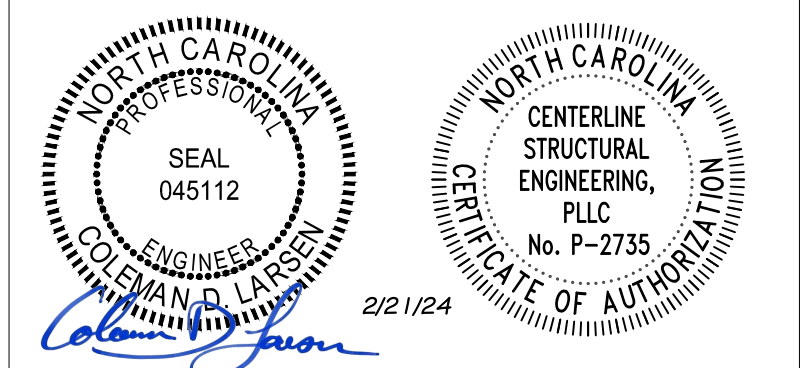

REV:	DESCRIPTION:	BY:	DATE:
STATUS: CONSTRUCTION ISSUE			

12226-33771-BR3



CLIENT: P.O. BOX 1275  
Madison, GA 30650  
Phone: (844) 333-7325  
Fax: (706) 343-1968

SITE: FUQUAY VARINA  
NC 27526

TITLE: 50' x 130' x 16'-0" HS

SIZE:	DATE:	DRAWN:	CHECKED:
	02/16/24	NMB	ALI
SHEET NO:	DRAWING NO:	REVISION:	
7.1 of 8	12226-33771-BR3		



CONFIDENTIAL AND PROPRIETARY INFORMATION

THE INFORMATION AND DESIGNS CONTAINED IN THIS DRAWING ARE CONFIDENTIAL AND PROPRIETARY. NEITHER THIS DESIGN NOR ANY INFORMATION CONTAINED IN THIS DRAWING MAY BE REPRODUCED OR DISCLOSED TO OTHERS WITHOUT EXPRESS WRITTEN CONSENT.

Notes:

- REFER TO MANUFACTURER'S INSTALLATION GUIDE FOR SSII ROOF INFORMATION AND INSTALLATION INSTRUCTIONS.

CLOSURES

(122) INSIDE CLOSURES INCLUDED FOR BASE OF EXTERIOR WALL PANELS.  
(78) OUTSIDE CLOSURES INCLUDED FOR RAKE AND HIGH EAVE.

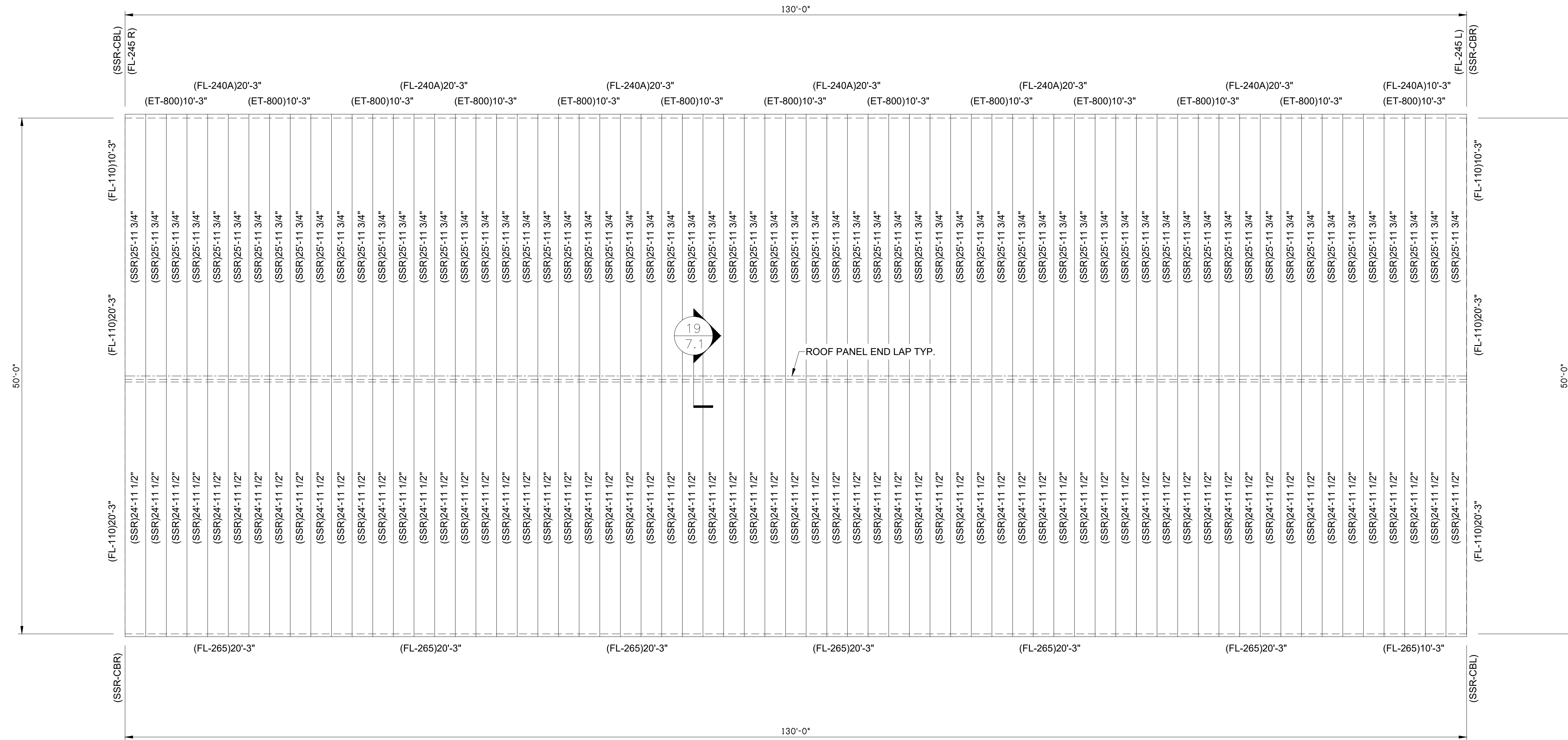

ROOF PLAN

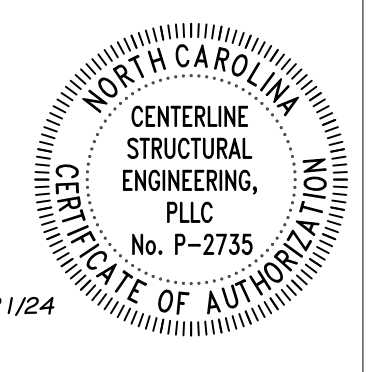
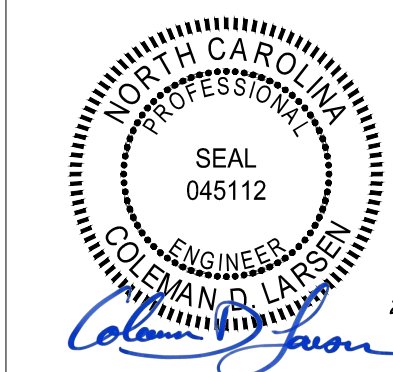

REV:	DESCRIPTION:	BY:	DATE:
STATUS: CONSTRUCTION ISSUE			

12226-33771-BR3



CLIENT: P.O. BOX 1275  
Madison, GA 30650  
Phone: (844) 333-7325  
Fax: (706) 343-1968

SITE: FUQUAY VARINA  
NC 27526

TITLE: 50' x 130' x 16'-0" HS

SIZE:	DATE:	DRAWN:	CHECKED:
	02/16/24	NMB	ALI
SHEET NO:	DRAWING NO:	REVISION:	
8 of 8	12226-33771-BR3		