

DRAWING NOTE

APPROVAL OF THESE DRAWINGS INDICATES THAT THEY HAVE BEEN INTERPRETED CORRECTLY AND HAVE APPLIED THE REQUIREMENTS OF THE CONTRACTS DRAWINGS AND SPECIFICATIONS. WHERE DISCREPANCIES EXIST BETWEEN THESE DRAWINGS AND THE DRAWINGS FOR OTHER TRADES, THE STRUCTURAL STEEL DRAWINGS SHALL GOVERN.

DESIGN NOTE

DESIGN OF ANY MATERIALS IN THE STRUCTURE, WHICH ARE NOT FURNISHED BY THE MANUFACTURER, ARE THE RESPONSIBILITY OF THE CONTRACTOR AND ENGINEERS OTHER THAN THE MANUFACTURER, UNLESS SPECIFICALLY INDICATED.

INSTALLATION NOTES

- * FIELD CUTTING OF COMPONENTS IS REQUIRED FOR FITMENT.
- * ROOF PANEL LAPS MUST BE SEALED WITH MASTIC TAPE (PROVIDED).
- * PANELS AND TRIM ARE RECOMMENDED TO BE SET 1/8" ABOVE CONCRETE SURFACE.
- * FLASHING MUST BE LAPPED A MINIMUM 2" AND SEALED AS NEEDED FOR WATER RESISTANCE.
- * ALLOW 1/2" TOLERANCE FOR GIRTS AND HEADERS

BUILDING LAYOUT

WIDTH (ft.): 30
 LENGTH (ft.): 170
 EAVE HEIGHT (ft.): 9'-6" HS
 ROOF SLOPE (Rise/12): 0.5

PANEL SELECTION

ROOF: SS-II 24 Ga. Steel Gray.
 WALL: SSX 26 Ga. Hawaiian Blue
 WAINSCOT: SSX 26 Ga. Steel Gray.
 PARTITION: REVERSE-LRX 29 Ga. Galv.
 LINER: None

RESPONSIBILITIES

1. THE BUILDING MANUFACTURER'S CUSTOMER, HEREAFTER REFERRED TO AS THE "CUSTOMER", OBTAINS AND PAYS FOR ALL BUILDING PERMITS, LICENSES, PUBLIC ASSESSMENTS, PAVING OR UTILITY PRO RATA, UTILITY CONNECTIONS, OCCUPANCY FEES AND OTHER FEES REQUIRED BY ANY GOVERNMENTAL AUTHORITY OR UTILITY IN CONNECTION WITH THE WORK PROVIDED FOR IN THE CONTRACT DOCUMENTS. THE CUSTOMER PROVIDES AT HIS EXPENSE ALL PLANS AND SPECIFICATIONS REQUIRED TO OBTAIN A BUILDING PERMIT. IT IS THE CUSTOMER'S RESPONSIBILITY TO ENSURE THAT ALL PLANS AND SPECIFICATIONS COMPLY WITH THE APPLICABLE REQUIREMENTS OF ANY GOVERNING BUILDING AUTHORITIES.
2. THE CUSTOMER IS RESPONSIBLE FOR IDENTIFYING ALL APPLICABLE BUILDING CODES, ZONING CODES, OR OTHER REGULATIONS APPLICABLE TO THE CONSTRUCTION PROJECT, INCLUDING THE METAL BUILDING SYSTEM.
3. IT IS THE RESPONSIBILITY OF THE CUSTOMER TO INTERPRET ALL ASPECTS OF THE END USER'S SPECIFICATIONS AND INCORPORATE THE APPROPRIATE SPECIFICATION, DESIGN CRITERIA, AND DESIGN LOADS INTO THE ORDER DOCUMENTS SUBMITTED TO THE BUILDING MANUFACTURER.
4. IT IS THE RESPONSIBILITY OF THE BUILDING MANUFACTURER TO FURNISH THE METAL BUILDING SYSTEM TO MEET THE SPECIFICATIONS INCLUDING THE DESIGN CRITERIA AND DESIGN LOADS INCORPORATED BY THE CONTRACTOR INTO THE ORDER DOCUMENTS. THE BUILDING MANUFACTURER IS NOT RESPONSIBLE FOR MAKING AN INDEPENDENT DETERMINATION OF ANY LOCAL CODES OR ANY OTHER REQUIREMENTS NOT PART OF THE ORDER DOCUMENTS.
5. THE BUILDING MANUFACTURER'S STANDARD SPECIFICATIONS APPLY UNLESS STIPULATED OTHERWISE IN THE CONTRACT DOCUMENTS. THE BUILDING MANUFACTURER'S DESIGN, FABRICATION, QUALITY CRITERIA, STANDARDS, PRACTICE, METHODS AND TOLERANCES SHALL GOVERN THE WORK ANY OTHER INTERPRETATIONS TO THE CONTRARY NOTWITHSTANDING. IT IS UNDERSTOOD BY BOTH PARTIES THAT THE CUSTOMER IS RESPONSIBLE FOR CLARIFICATIONS OF INCLUSIONS OR EXCLUSIONS FROM THE ARCHITECTURAL PLANS.
6. IN CASE OF DISCREPANCIES BETWEEN BUILDING MANUFACTURER'S STRUCTURAL STEEL PLANS AND PLANS FOR OTHER TRADES, THE BUILDING MANUFACTURER'S SHALL GOVERN PER CODE OF STANDARD PRACTICE FOR STEEL BUILDINGS AND BRIDGES IN THE AISC 330-10; SECTION 3.3.
7. THE CUSTOMER IS RESPONSIBLE FOR OVERALL PROJECT COORDINATION. ALL INTERFACE, COMPATIBILITY AND DESIGN CONSIDERATIONS CONCERNING ANY MATERIALS NOT FURNISHED BY BUILDING MANUFACTURER AND THE BUILDING MANUFACTURER'S STEEL SYSTEM ARE TO BE CONSIDERED AND COORDINATED BY THE CUSTOMER. SPECIFIC DESIGN CRITERIA CONCERNING THIS INTERFACE BETWEEN MATERIALS MUST BE FURNISHED BEFORE THE RELEASE FOR FABRICATION OR THE BUILDING MANUFACTURER'S ASSUMPTIONS WILL GOVERN.
8. ANCHOR RODS AND FOUNDATION EMBEDMENT ARE DESIGNED, FURNISHED, AND SET BY THE CUSTOMER IN ACCORDANCE WITH AN APPROVED DRAWING. DIMENSIONAL ACCURACY SHALL SATISFY THE REQUIREMENT OF SECTIONS 7.5.1 OF CODE OF STANDARD PRACTICE FOR STEEL BUILDINGS AND BRIDGES IN THE AISC 330-10.
9. ALL OTHER EMBEDDED ITEMS OR CONNECTION MATERIALS BETWEEN THE STRUCTURAL STEEL AND THE WORK OF OTHER TRADES ARE LOCATED AND SET BY THE CUSTOMER IN ACCORDANCE WITH APPROVED LOCATION ON ERECTION DRAWINGS. ACCURACY OF THESE ITEMS MUST SATISFY THE ERECTION TOLERANCE REQUIREMENTS.
10. THE BUILDING MANUFACTURER DOES NOT INVESTIGATE THE INFLUENCE OF THE METAL BUILDING SYSTEMS ON EXISTING BUILDINGS OR STRUCTURES. THE END CUSTOMER ASSURES THAT SUCH BUILDINGS AND STRUCTURES ARE ADEQUATE TO RESIST SNOW DRIFTS, WIND LOADS, OR OTHER CONDITIONS AS A RESULT OF THE PRESENCE OF THE METAL BUILDING SYSTEMS.

DRAWING SCHEDULE

1	LEAD SHEET, GENERAL NOTES, SCHEDULES
2	EXTERIOR ELEVATION PLAN
3	SLAB PLAN
4	FLOOR PLAN
5	FRAMING PLAN
5.1	FRAMING DETAILS
6	PARTITION PLAN
7	RAFTER PLAN
7.1	RAFTER DETAILS
8	ROOF PLAN

BUILDING LOADS

CODE: NCBC 18 (IBC 15)
 DEAD LOAD: 2.0 psf.
 COLLATERAL LOAD: 1.0 psf.
 LIVE LOAD: 20.0 psf. (MAX)
 GROUND SNOW LOAD: 15.0 psf. (MAX)
 ROOF SNOW LOAD: 12.6 psf. (MAX)
 WIND SPEED: 117 mph.
 CLOSED / OPEN: Closed
 EXPOSURE: C
 IMPORTANCE - WIND: 1.00
 IMPORTANCE - SEISMIC: 1.00
 IMPORTANCE - SNOW: 1.00
 SEISMIC CATEGORY: C
 SEISMIC COEFFICIENT: 0.28
 SEISMIC S1: 0.084
 SEISMIC Sds: 0.187
 SEISMIC Sd1: 0.134
 SEISMIC BASE SHEAR: 0.667*le*Fa*Ss*W/R
 INTERNAL WIND COEFFICIENT: -0.18 / +0.18
 OCCUPANCY: II - Normal

FUQUAY VARINA, NC 27526 (BUILDING-S3)

CONFIDENTIAL AND PROPRIETARY INFORMATION

THE INFORMATION AND DESIGNS CONTAINED IN THIS DRAWING ARE CONFIDENTIAL AND PROPRIETARY. NEITHER THIS DESIGN NOR ANY INFORMATION CONTAINED IN THIS DRAWING MAY BE REPRODUCED OR DISCLOSED TO OTHERS WITHOUT EXPRESS WRITTEN CONSENT.

Notes:

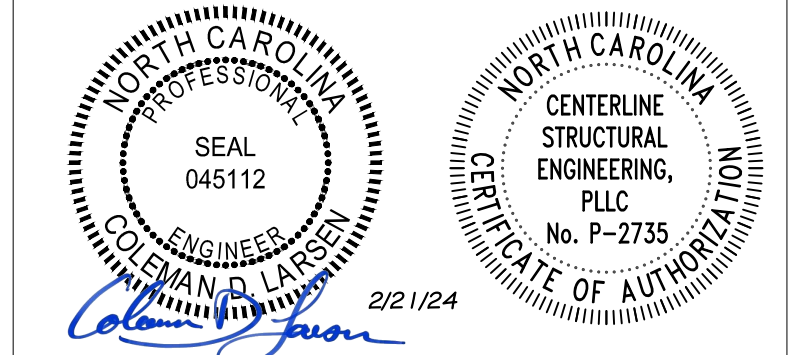

REV:	DESCRIPTION:	BY:	DATE:
	CONSTRUCTION ISSUE		

12226-33773-S3



CLIENT: P.O. BOX 1275
 Madison, GA 30650
 Phone: (844) 333-7325
 Fax: (706) 343-1968

SITE: FUQUAY VARINA
 NC 27526

TITLE: 30' x 170' x 9'-6" HS			
SIZE:	DATE: 02/16/24	DRAWN: NMB	CHECKED: ALI
SHEET NO: 1 of 8	DRAWING NO: 12226-33773-S3	REVISION:	

STANDARD ABBREVIATIONS

AFF	ABOVE FINISHED FLOOR	EOS	EDGE OF SLAB	OA	OVERALL
APPR	APPROXIMATE	FBO	FURNISHED BY OTHERS	OC	ON CENTER
BLDG	BUILDING	FND	FOUNDATION	OD	OUTSIDE DIAMETER
BLK	BLOCK	FOB	FACE OF BLOCK / BRICK	OPP	OPPOSITE
BM	BEAM	FOS	FACE OF STEEL	PTN	PARTITION
BOT	BOTTOM	FT	FOOT / FEET	RAD	RADIUS
BLK	BLOCK	FTG	FOOTING	REF	REFERENCE
C/L	CENTERLINE	GA	GAUGE	REQD	REQUIRED
CJ	CAULK JOINT	GALV	GALVANIZED	REINF	REINFORCED
CLG	CEILING	GC	GENERAL CONTRACTOR	RO	ROUGH OPENING
COL	COLUMN	GRND	GROUND	SECT	SECTION
CONC	CONCRETE	GR	GRADE	SF	SQUARE FOOTAGE
CTR	CENTER	GYP	GYPSPUM WALL BOARD	SIM	SIMILAR
DBL	DOUBLE	HORIZ	HORIZONTAL	SO	SQUARE
DET	DETAIL	HT	HEIGHT	STD	STANDARD
DIA	DIAMETER	INS	INSULATION	STL	STEEL
DWG	DRAWING	INT	INTERIOR	TOB	TOP OF BEAM
DIM	DIMENSION	INFO	INFORMATION	TOC	TOP OF CONCRETE
DR	DOOR	JT	JOINT	TOS	TOP OF STEEL
EA	EACH	MAX	MAXIMUM	TOW	TOP OF WALL
ET	ERECTION TOLERANCE	MIN	MINIMUM	TYP	TYPICAL
EJ	EXPANSION JOINT	MISC	MISCELLANEOUS	UNO	UNLESS NOTED OTHERWISE
EL	ELEVATION	MTL	METAL	VAR	VARIES
EXIST	EXISTING	NIC	NOT IN CONTRACT	VERT	VERTICAL
EXP	EXPANSION	NTS	NOT TO SCALE	VIF	VERIFY IN FIELD
EXT	EXTERIOR	NA	NOT APPLICABLE	WO	WITHOUT
		NO	NUMBER	WT	WEIGHT

STRUCTURAL ABBREVIATIONS

BA	BASE ANGLE	L4216 - 4" x 2" x 16 Ga. Angle
BC6	BASE CHANNEL	U62516 - 6 1/8" x 2 5/8" x 16 Ga. Channel
C6	6" COLUMN	C62516 - 6" x 2 1/2" x 16 Ga. Cee
C635	6" COLUMN	C63516 - 6" x 3 1/2" x 16 Ga. Cee
DH	DOOR HEADER	C62516 - 6" x 2 1/2" x 16 Ga. Cee
DJ	DOOR JAMB	C63516 - 6" x 3 1/2" x 16 Ga. Cee
EC	EAVE CHANNEL	U62514 - 6 1/8" x 2 5/8" x 14 Ga. Channel
HEC	HIGH EAVE CHANNEL	U62514 - 6 1/8" x 2 5/8" x 14 Ga. Channel
ES	EAVE STRUT	ES6416 - 6" x 4" x 16 Ga. Strut
FC	FLOOR CLIP	Manufactured Part
G	GIRT	C62516 - 6" x 2 1/2" x 16 Ga. Cee
HA	HALL ANGLE	L4216 - 4" x 2" x 16 Ga. Angle
JR	JACK RAFTER	C62516 - 6" x 2 1/2" x 16 Ga. Cee
M	MULLION	C12416 - 12" x 4" x 16 Ga. Cee
MCLP	MINI CLIP	Manufactured Part
PA	PARTITION ANGLE	L4216 - 4" x 2" x 16 Ga. Angle
PC	PARTITION CEE	C2218 - 2" x 2" x 18 Ga. Cee
RA	RAKE ANGLE	L4216 - 4" x 2" x 16 Ga. Angle
RC	RAKE CLIP	Manufactured Part
RS	RIDGE STRUT	RS6416 - 6" x 4" x 16 Ga. Strut
SPD	BASE ANGLE	SPD42216 - 4" x 2" x 1 1/2" Angle
Z4	4" Z PURLIN	Z42516 - 4" x 2 1/2" x 16 Ga. Zee
Z6	6" Z PURLIN	Z62516 - 6" x 2 1/2" x 16 Ga. Zee
Z64	6" Z PURLIN	Z62514 - 6" x 2 1/2" x 14 Ga. Zee
Z8	8" Z PURLIN	Z82516 - 8" x 2 1/2" x 16 Ga. Zee
Z10	10" Z PURLIN	Z102516 - 10" x 2 1/2" x 16 Ga. Zee
Z12	12" Z PURLIN	Z122516 - 12" x 2 1/2" x 16 Ga. Zee

SHEET ABBREVIATIONS

RL	29 Ga. SSX LINER PANEL
SSR	SSII 24 Ga. SSR PANEL
RW	26 Ga. SSX WALL PANEL
ML	29 Ga. LRX LINER PANEL
MW	26 Ga. LRX WALL PANEL
RML	29 Ga. REVERSE LR PARTITION PANEL
RMW	26 Ga. REVERSE LRX WALL PANEL
SSR	SSII 24 Ga. SSR PANEL

SSR ABBREVIATIONS

SS2BUP 24"	24" BACK UP PLATE
SS2ED 24"	24" OUTSIDE CLOSURE
EP7600	EAVE PLATE - LOW
HW-7616	EAVE PLATE - HIGH
HW-200	FIXED CLIP - LOW
HW-204	FIXED CLIP - HIGH
HW-426	INSIDE CLOSURE
CS324	CINCH STRAP
GS501	GUTTER STRAP
SS2RSLG	RAKE PLATE - LOW
SS2RSLG	RAKE PLATE - HIGH

TRIM ABBREVIATIONS

DFR	DIE FORMED RIDGE CAP
MT-134	DOOR JAMB COVER
DS-101	DOWNSPOUT WITH DIVERTER
DS5-105	DOWNSPOUT STRAP
JHC-04	DOOR HEADER COVER
ET-80	EAVE TRIM
FL-134	RAKE END
GS-501	GUTTER STRAP
CM-406	HALF MULLION COVER
FL-17	HIGH SIDE EAVE TRIM
FL-26	HEAD TRIM
JA	INSIDE ANGLE
ICT-801	INSIDE CORNER
ICB	INSIDE CORNER BOX
ISCL	INSIDE CLOSURE
JT-101	JAMB TRIM
MU-412	12" MULLION COVER
MU-424	24" MULLION COVER
OA	OUTSIDE ANGLE
CT-102	OUTSIDE CORNER
FL-16C	OUTSIDE CORNER BOX
OSCL	OUTSIDE CLOSURE
FL-125	PEAK BOX
MT-139	PARTITION TOP TRIM
FL-240A	GUTTER
FL-110	RAKE TRIM
SSC	SILICONE SEALANT CAULK
MT-101	SIDEWALL FLASHING
WT-101	WAINSCOT TRIM

FASTENER ABBREVIATIONS

SB	1/2" x 3" SCREW BOLT - DeWalt	BASE TO SLAB CONNECTIONS
	SCREW-BOLT * (PFM1411380)	
DP	1/4" x 1 1/4" DRIVE PIN	BASE TO SLAB CONNECTIONS
MFS058NW	*10 x 5/8" SD NO WASHER	SPECIAL TRIM CONNECTIONS
MFS100	*12 x 1" SD	STRUCTURAL STEEL CONNECTIONS
MFS114	*12 x 1 1/4" SD	WALL SHEETING
MFSZAC114	*12 x 1 1/4" LONG LIFE SD	ROOF SHEETING
LS078	*14 x 7/8" LAP SCREW	WALL PANEL LAP
LSZAC078	*14 x 7/8" LONG LIFE LAP SCREW	ROOF PANEL LAP
PR	1/8" POP RIVET	TRIM CONNECTIONS
MFS0100	*17-14 x 1" SELF TAPPING	SS-II END LAP ATTACHMENT
MFS0112	1/4"-14 x 1 1/2" SD	SS-II CLIP ATTACHMENT

Notes:

DOOR SCHEDULE

A (17) 9'-0" X 8'-0" FRAMED OPENINGS

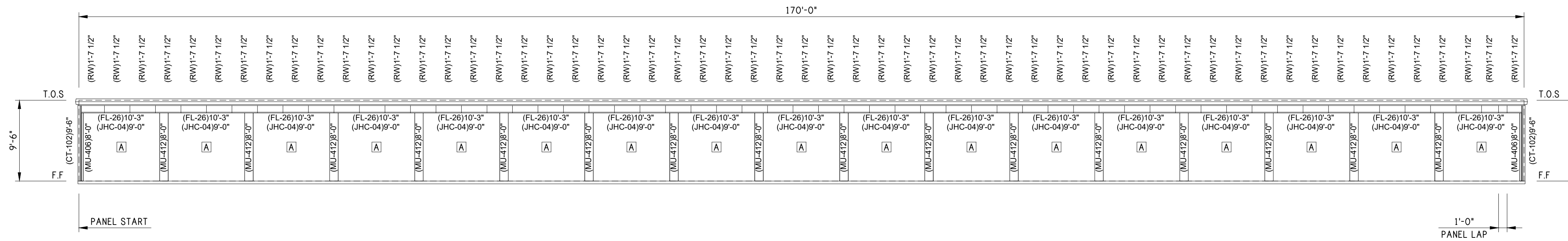

FRONT ELEVATION

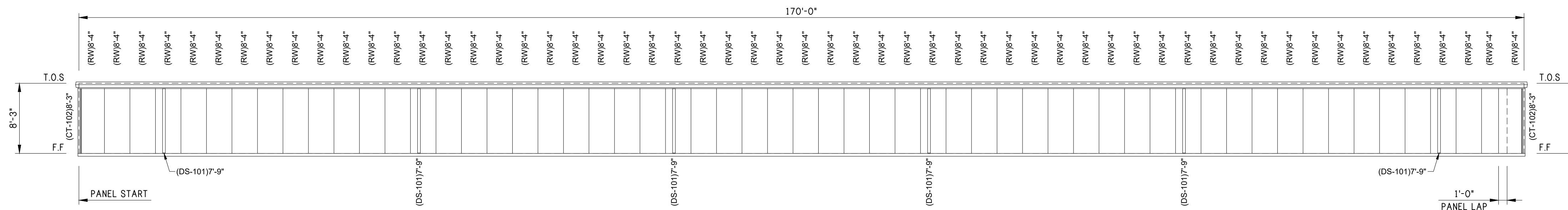

REAR ELEVATION

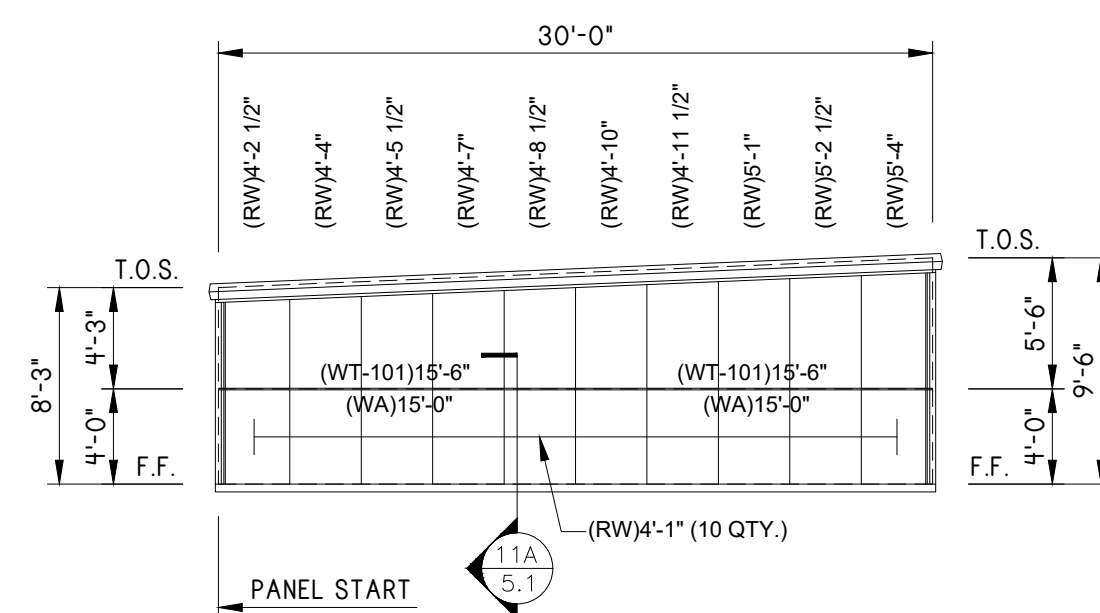

LEFT ELEVATION

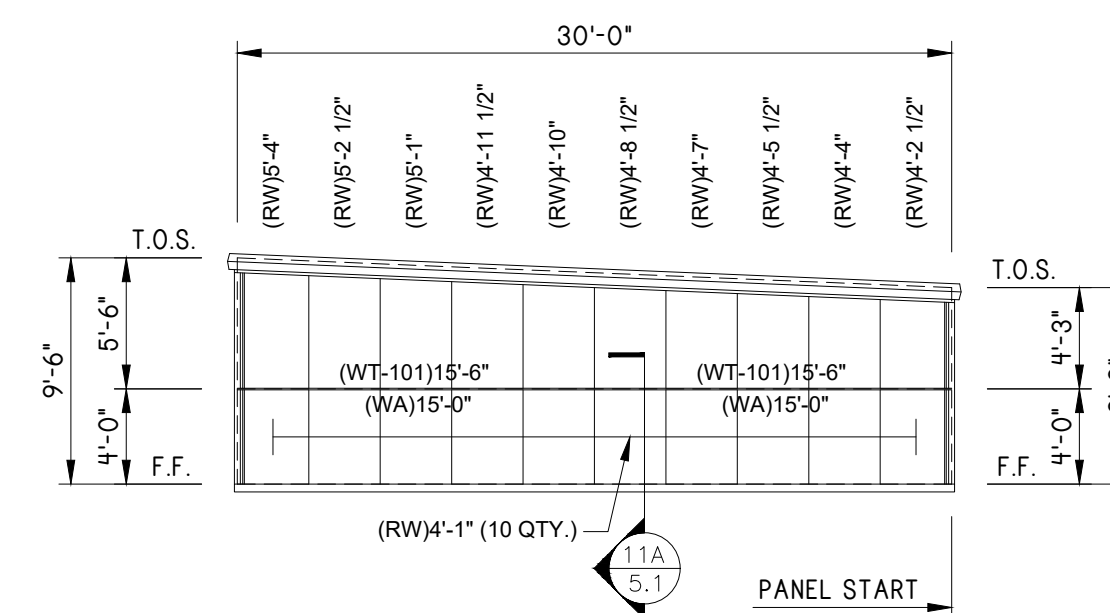

RIGHT ELEVATION

EXTERIOR ELEVATION

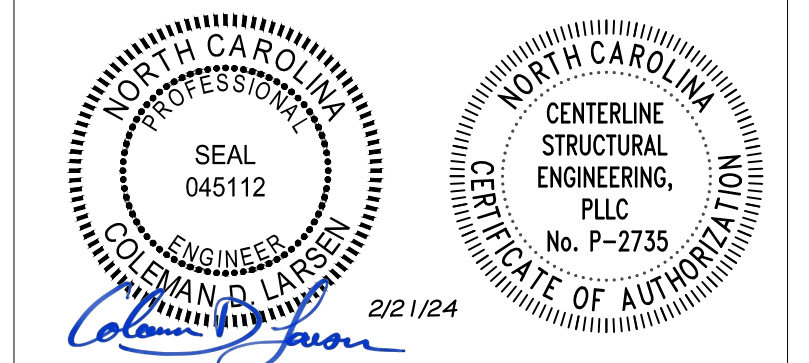

REV:	DESCRIPTION:	BY:	DATE:
	CONSTRUCTION ISSUE		

12226-33773-S3



CLIENT:
P.O. BOX 1275
Madison, GA 30650
Phone: (844) 333-7325
Fax: (706) 343-1968

SITE: FUQUAY VARINA NC 27526			
TITLE: 30' x 170' x 9'-6" HS			
SIZE:	DATE: 02/16/24	DRAWN: NMB	CHECKED: ALI
SHEET NO: 2 of 8	DRAWING NO: 12226-33773-S3	REVISION:	

Notes:

1. FOUNDATION DESIGN AND CONSTRUCTION ARE NOT THE RESPONSIBILITY OF THE BUILDING MANUFACTURER.
2. THE BUILDING REACTION DATA REPORTS THE LOADS WHICH THIS BUILDING PLACES UPON THE FOUNDATION.

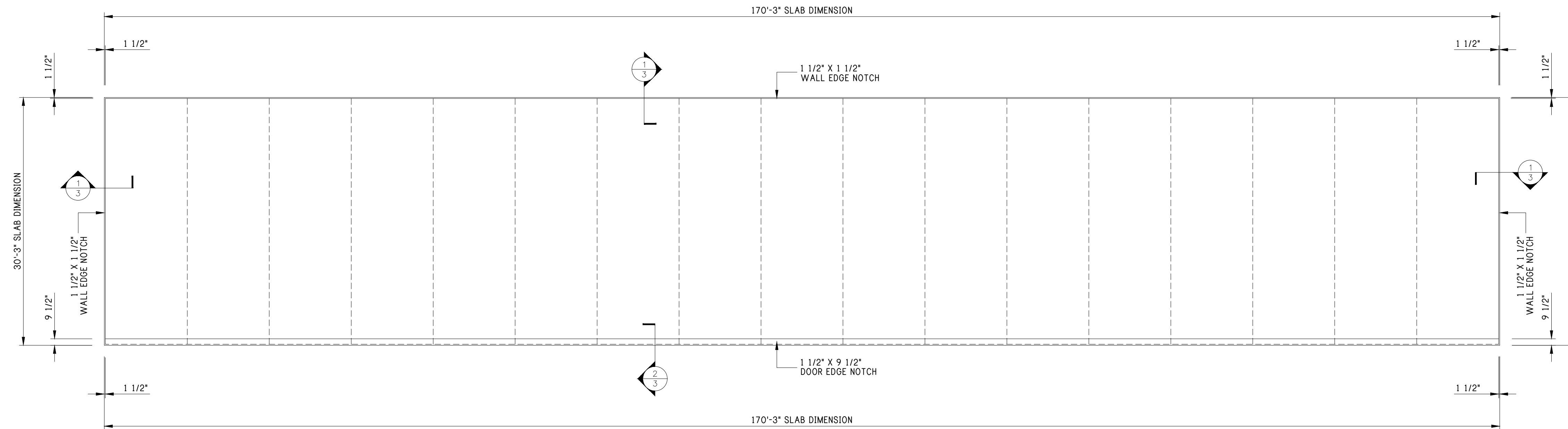

SLAB PLAN

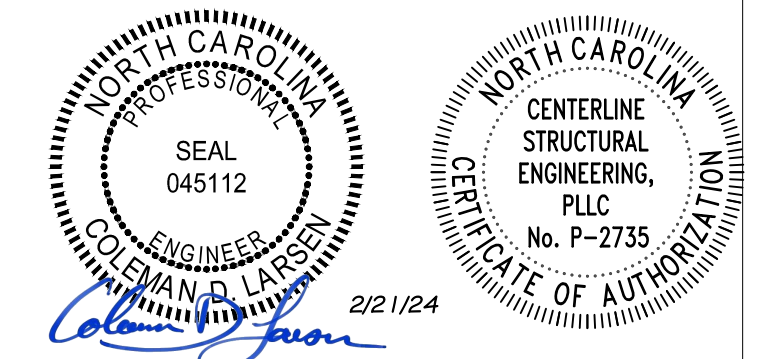

REV:	DESCRIPTION:	BY:	DATE:
STATUS:	CONSTRUCTION ISSUE		

12226-33773-S3



CLIENT: P.O. BOX 1275
Madison, GA 30650
Phone: (844) 333-7325
Fax: (706) 343-1968

SITE: FUQUAY VARINA
NC 27526

TITLE: 30' x 170' x 9'-6" HS

SIZE:	DATE:	DRAWN:	CHECKED:
SHEET NO:	02/16/24	NMB	ALI
DRAWING NO:		REVISION:	

3 of 8 12226-33773-S3

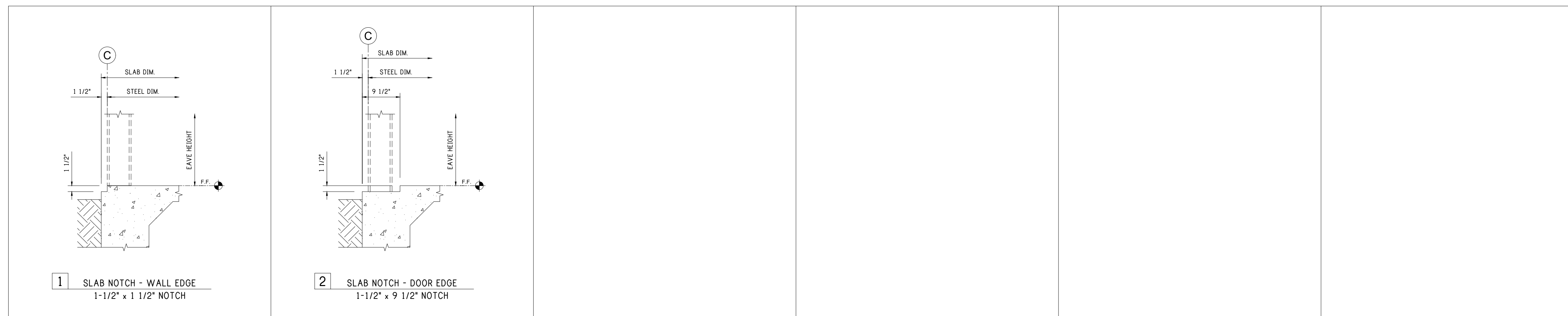

1 SLAB NOTCH - WALL EDGE
1-1/2" x 1 1/2" NOTCH

2 SLAB NOTCH - DOOR EDGE
1-1/2" x 9 1/2" NOTCH

Notes:

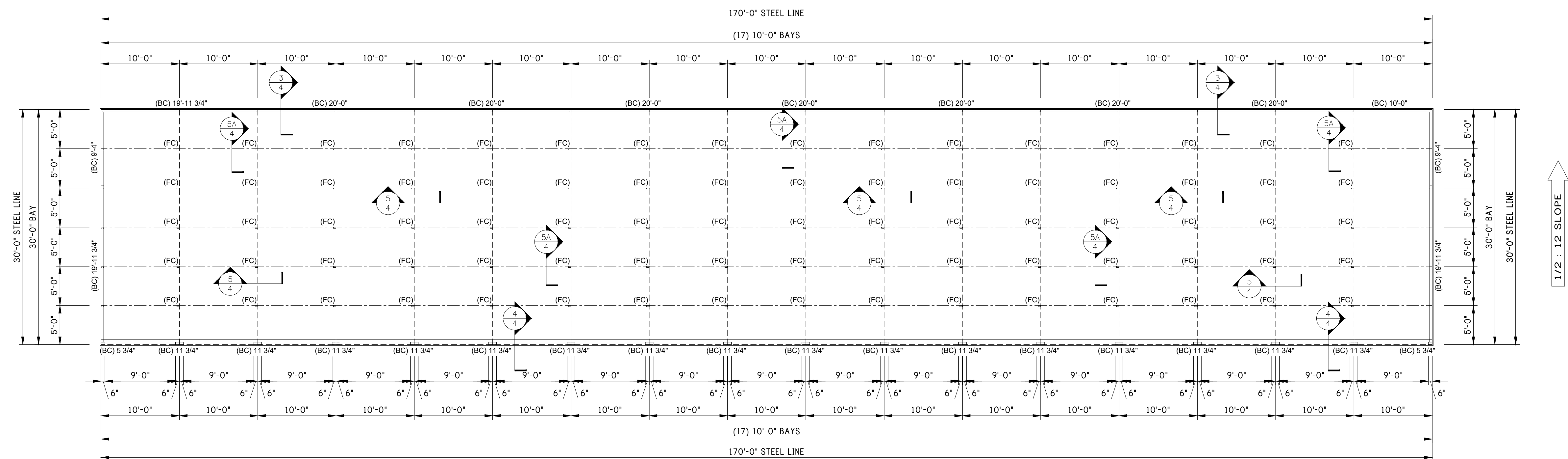

FLOOR PLAN

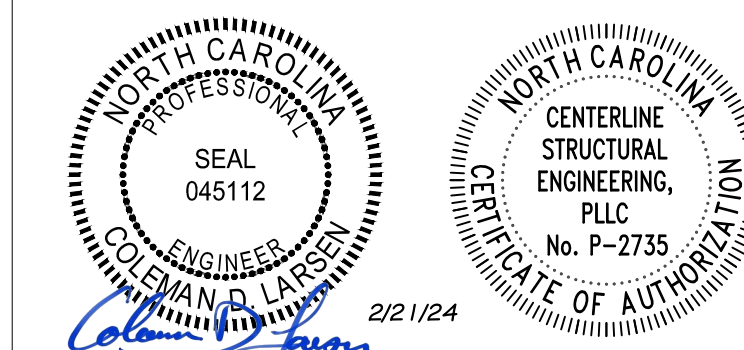

REV:	DESCRIPTION:	BY:	DATE:
STATUS:	CONSTRUCTION ISSUE		

12226-33773-S3



CLIENT:
P.O. BOX 1275
Madison, GA 30650
Phone: (844) 333-7325
Fax: (706) 343-1968

SITE:
FUQUAY VARINA
NC 27526

TITLE:
30' x 170' x 9'-6" HS

SIZE:	DATE:	DRAWN:	CHECKED:
4 of 8	02/16/24	NMB	ALI
SHEET NO:	DRAWING NO:	REVISION:	
	12226-33773-S3		

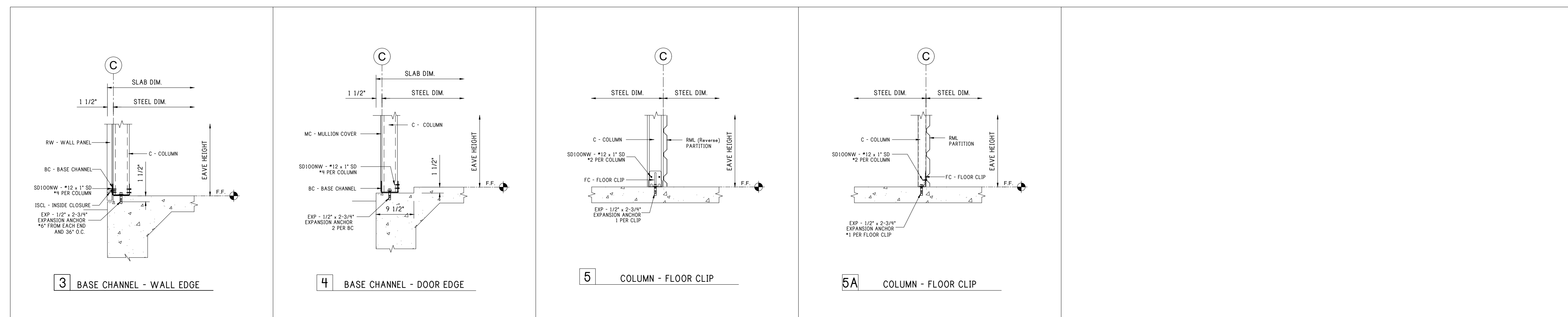

Notes:

1. COLUMN SPACING IS ON 5'-0" GRID UNLESS OTHERWISE NOTED. SEE DETAILS FOR COLUMN PLACEMENT.

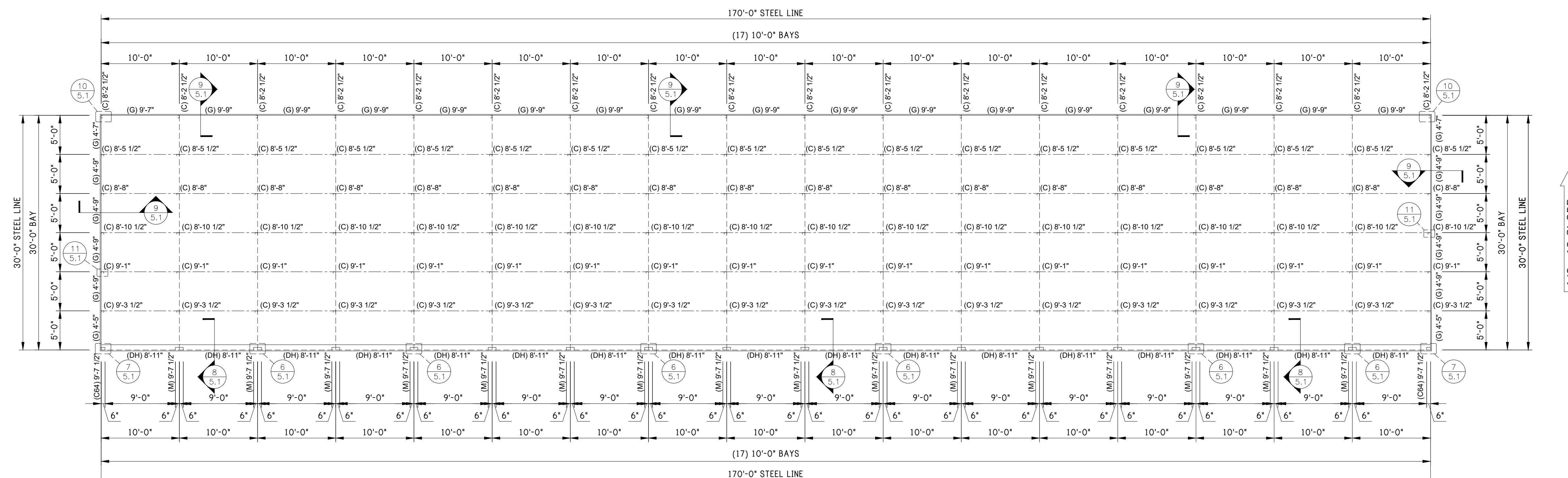

FRAMING PLAN

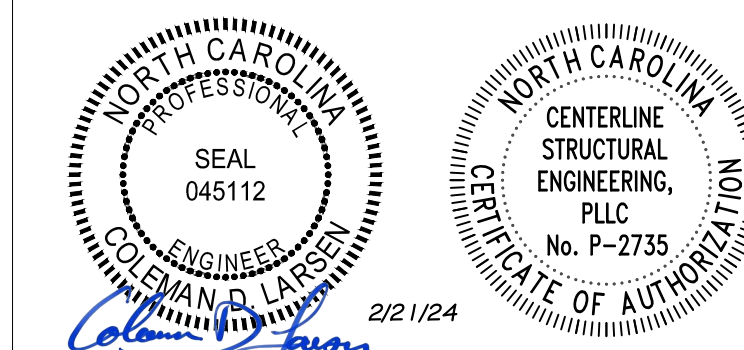

REV:	DESCRIPTION:	BY:	DATE:
STATUS:	CONSTRUCTION ISSUE		

12226-33773-S3



CLIENT:
P.O. BOX 1275
Madison, GA 30650
Phone: (844) 333-7325
Fax: (706) 343-1968

SITE:
FUQUAY VARINA
NC 27526

TITLE:
30' x 170' x 9'-6" HS

SIZE:	DATE:	DRAWN:	CHECKED:
SHEET NO:	02/16/24	NMB	ALI
5 of 8	DRAWING NO:	12226-33773-S3	REVISION:

Notes:

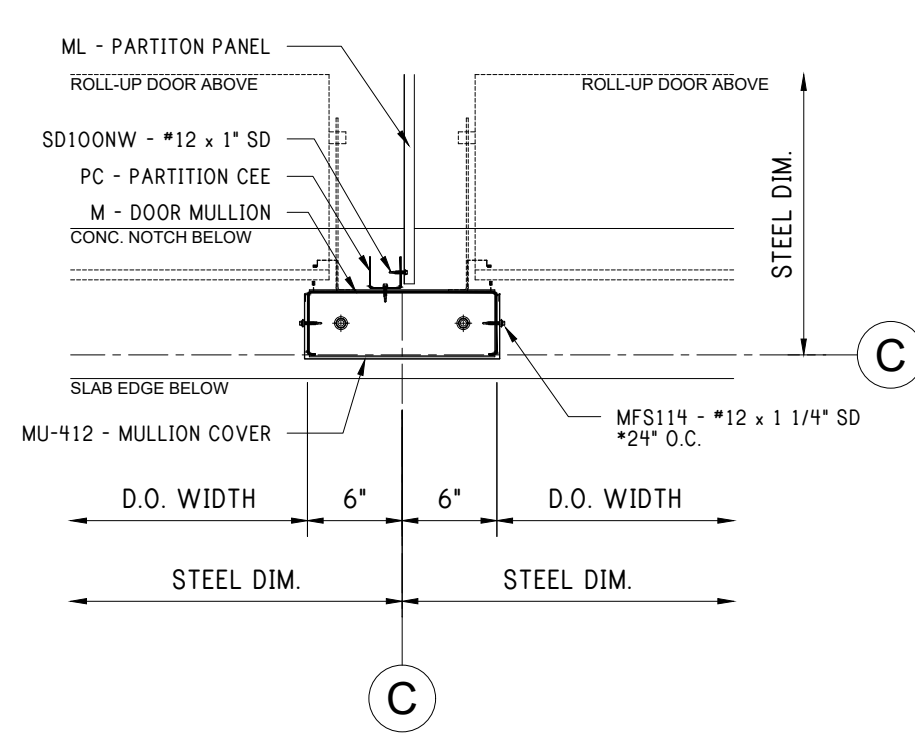

6 12" DOOR MULLION

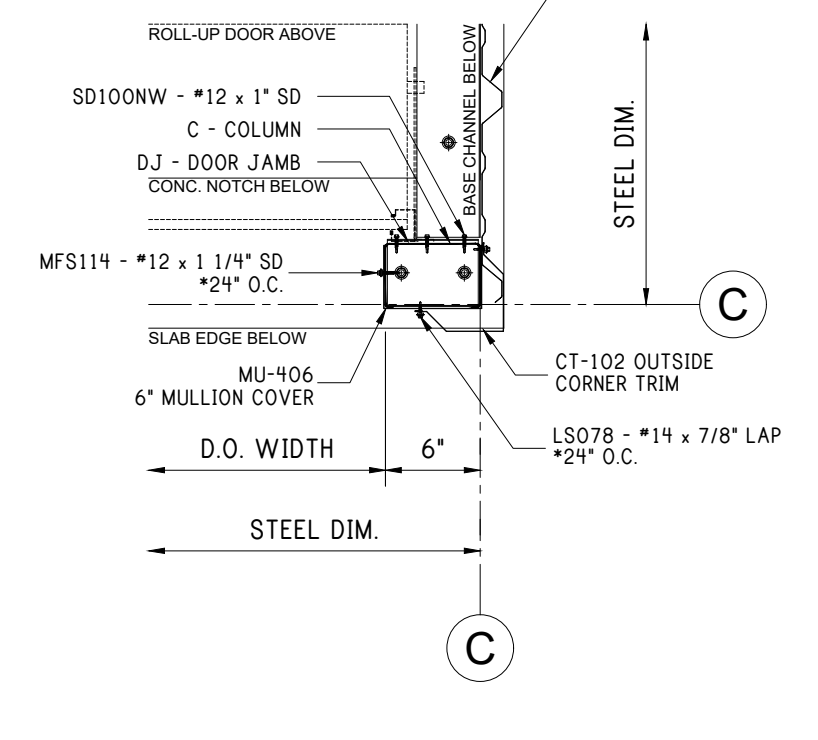

7 6" DOOR JAMB AT CORNER

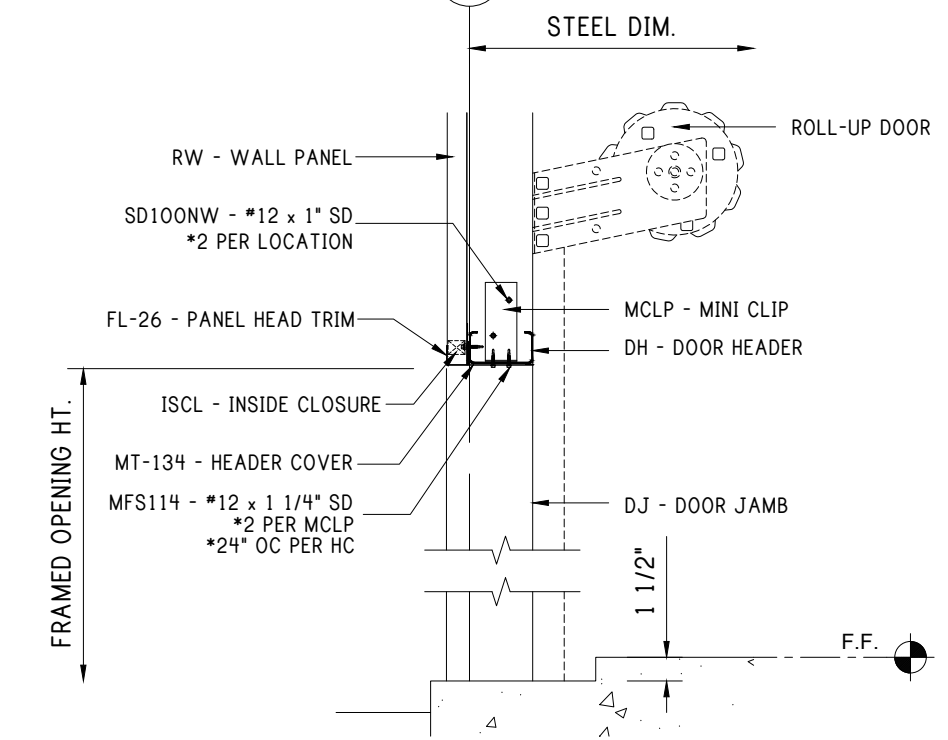

8 DOOR HEADER

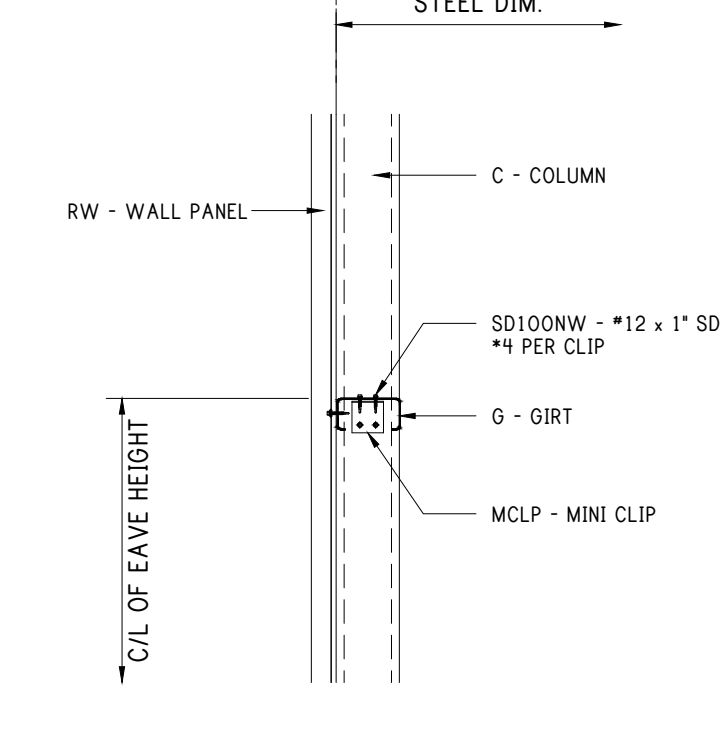

9 GIRT - TYPICAL

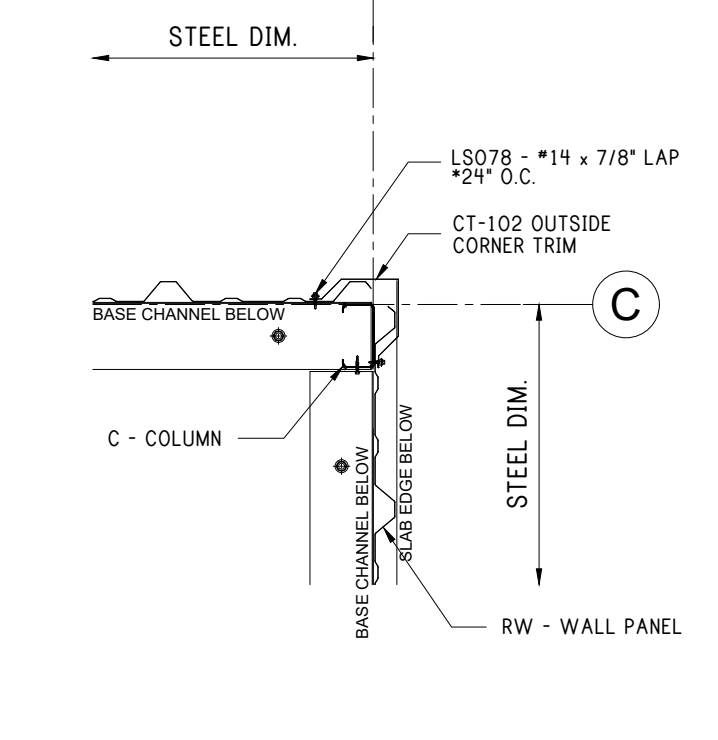

10 OUTSIDE CORNER

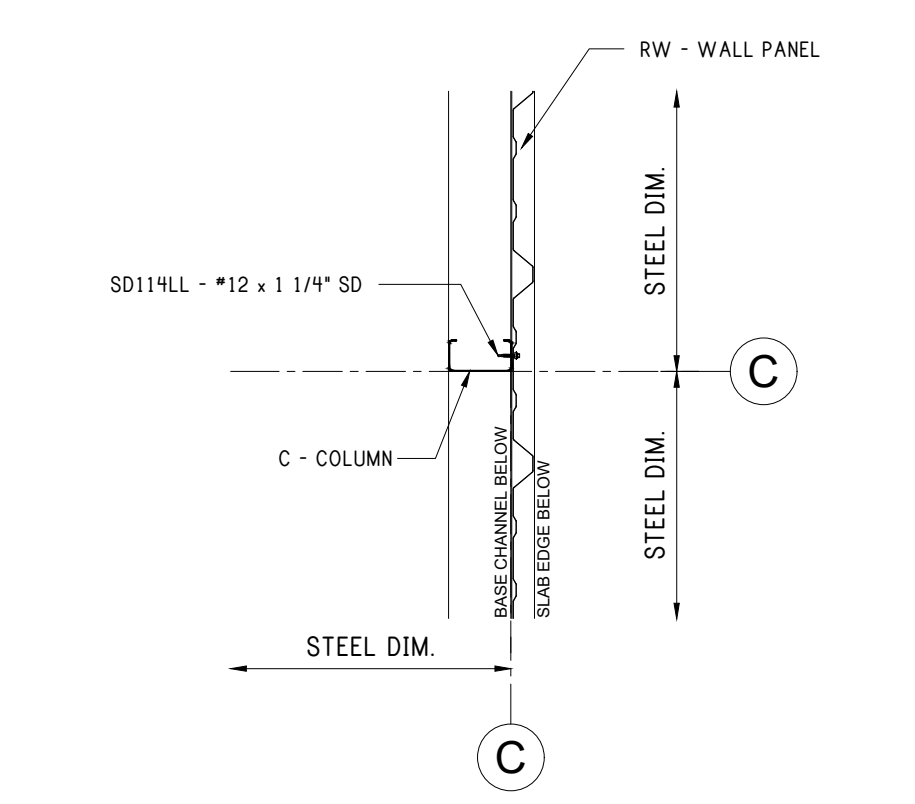

11 COLUMN AT WALL

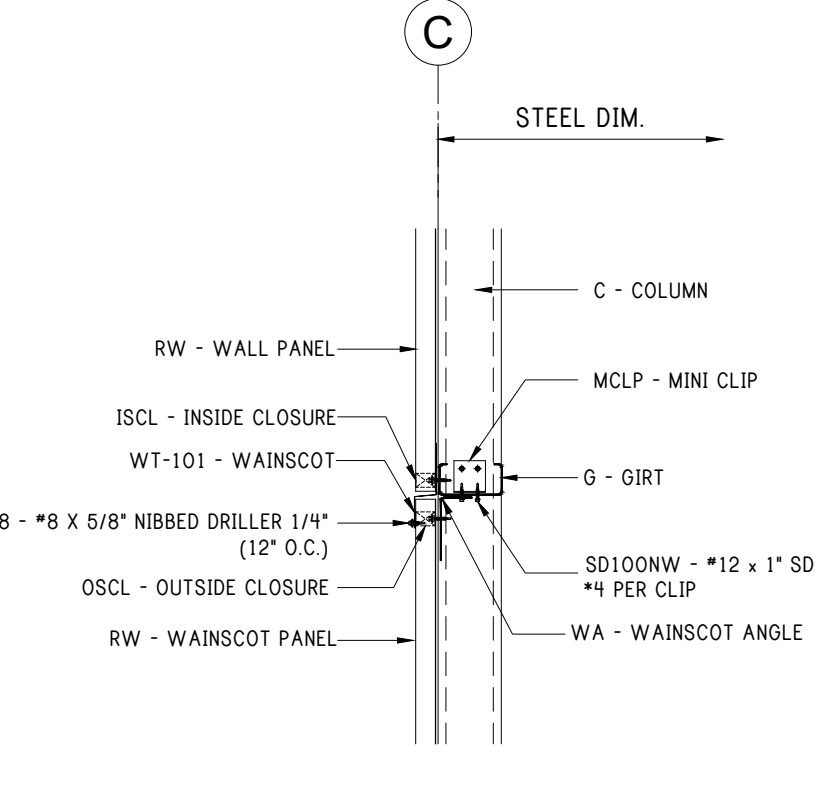

11A WAINSCOT TRANSITION

FRAMING DETAILS

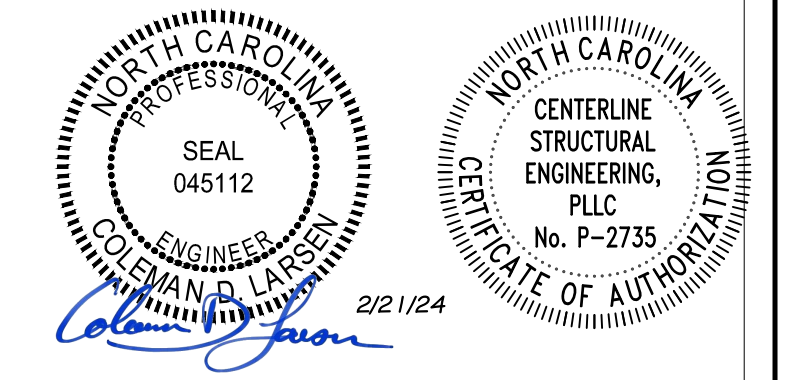

REV: DESCRIPTION: BY: DATE:
STATUS: CONSTRUCTION ISSUE

12226-33773-S3



CLIENT: P.O. BOX 1275
Madison, GA 30650
Phone: (844) 333-7325
Fax: (706) 343-1968

SITE: FUQUAY VARINA
NC 27526
TITLE: 30' x 170' x 9'-6" HS
SIZE: DATE: 02/16/24 DRAWN: NMB CHECKED: ALI
SHEET NO: 5.1 of 8 DRAWING NO: 12226-33773-S3 REVISION:

Notes:

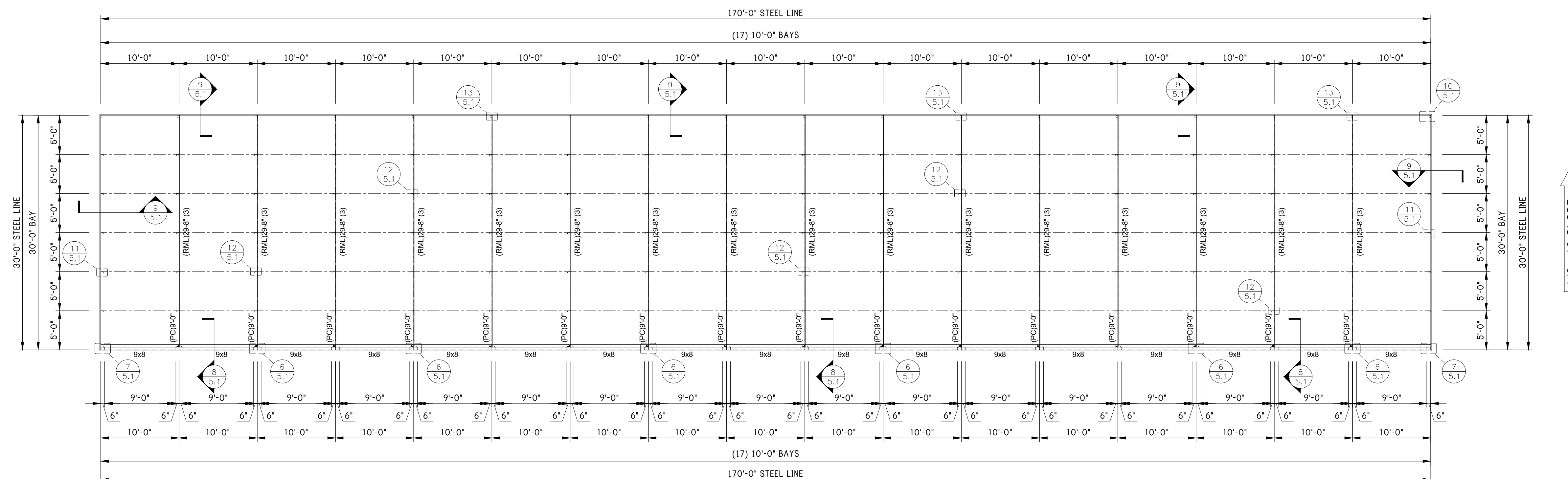

PARTITION PLAN

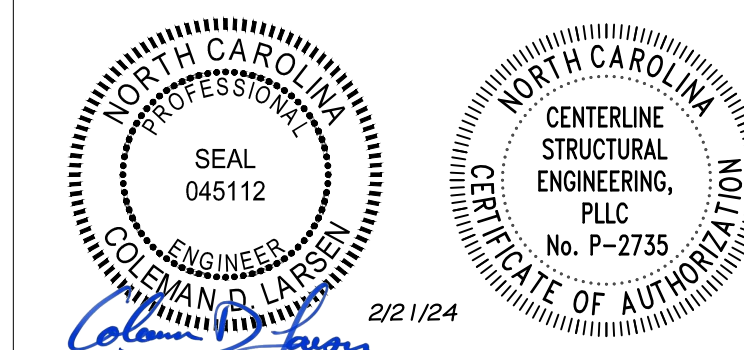

REV:	DESCRIPTION:	BY:	DATE:
STATUS:	CONSTRUCTION ISSUE		

12226-33773-S3



CLIENT:
P.O. BOX 1275
Madison, GA 30650
Phone: (844) 333-7325
Fax: (706) 343-1968

SITE:
FUQUAY VARINA
NC 27526

TITLE:
30' x 170' x 9'-6" HS

SIZE:	DATE:	DRAWN:	CHECKED:
6 of 8	02/16/24	NMB	ALI
SHEET NO:	DRAWING NO:	REVISION:	
6 of 8	12226-33773-S3		

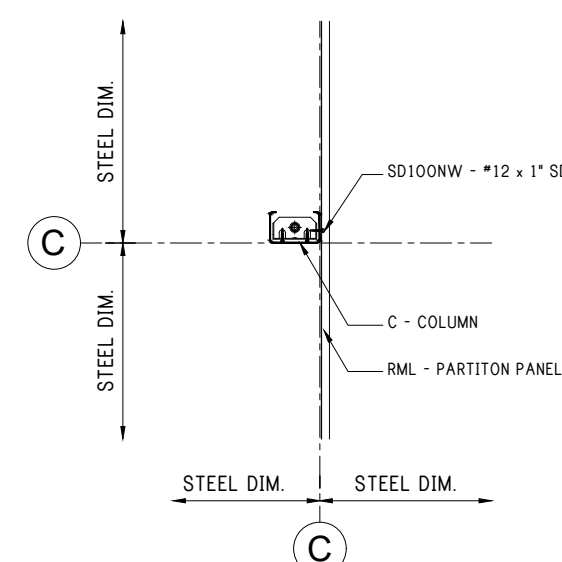

12 CHANNEL AT COLUMN

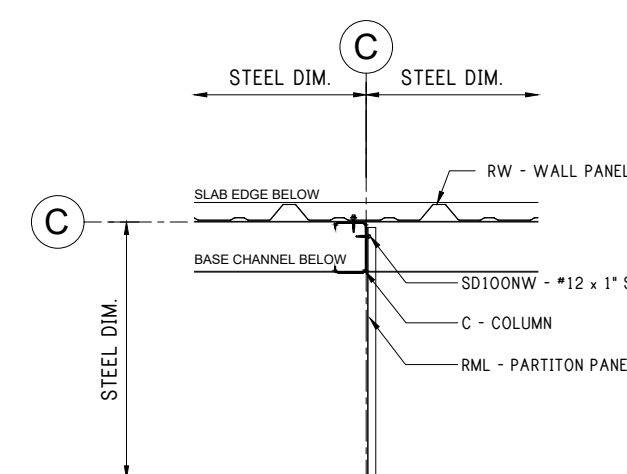

13 PARTITION AT WALL

Notes:

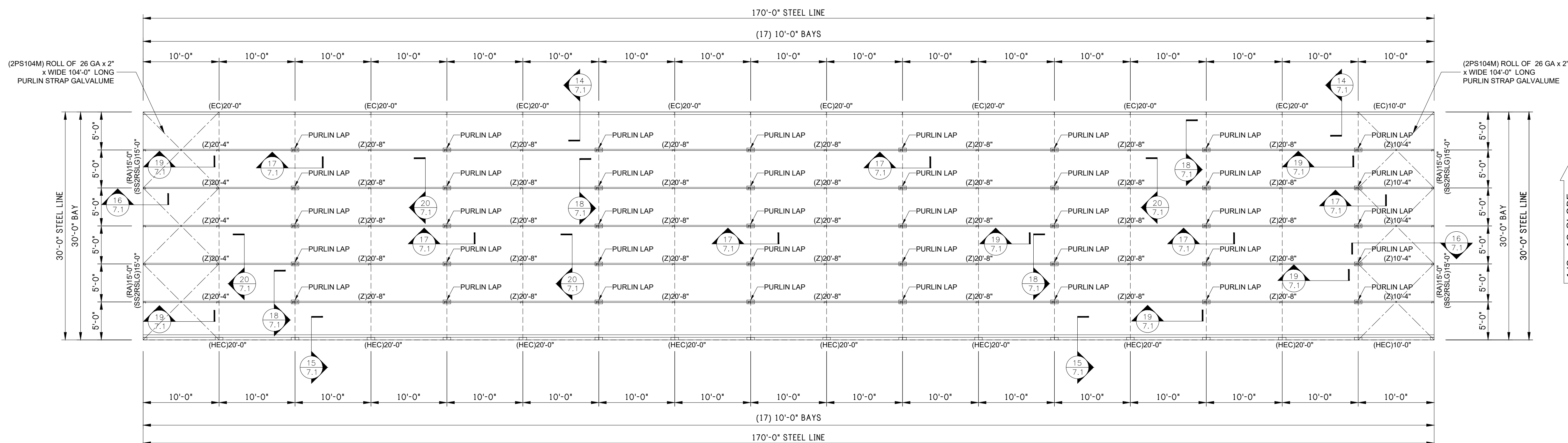

RAFTER PLAN

NOTE : ADD STRAPPING (502PS104M) IN EACH 25'-0" BAY FROM FRONT SIDE WALL TO BACK SIDE WALL. SEE STRAPPING DETAIL BELOW (PAGE 7.1) USE THE SAME STRAPPING TO CREATE X-BRACING THAT WILL TERMINATE INTO THE SHEAR WALLS. THE X CAN TIE IN EVERY OTHER PURLIN SPACE EXCEPT THAT IT WILL NEED TO TERMINATE A AN INTERIOR WALL AS SHOWN.

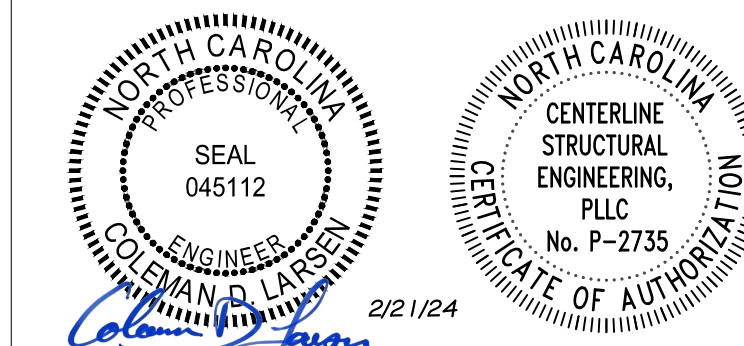

REV: DESCRIPTION: BY: DATE:
STATUS: CONSTRUCTION ISSUE

12226-33773-S3



CLIENT:
P.O. BOX 1275
Madison, GA 30650
Phone: (844) 333-7325
Fax: (706) 343-1968

SITE:
FUQUAY VARINA
NC 27526

TITLE:
30' x 170' x 9'-6" HS

SIZE:	DATE:	DRAWN:	CHECKED:
	02/16/24	NMB	ALI
SHEET NO:	DRAWING NO:	REVISION:	
7 of 8	12226-33773-S3		

Notes:

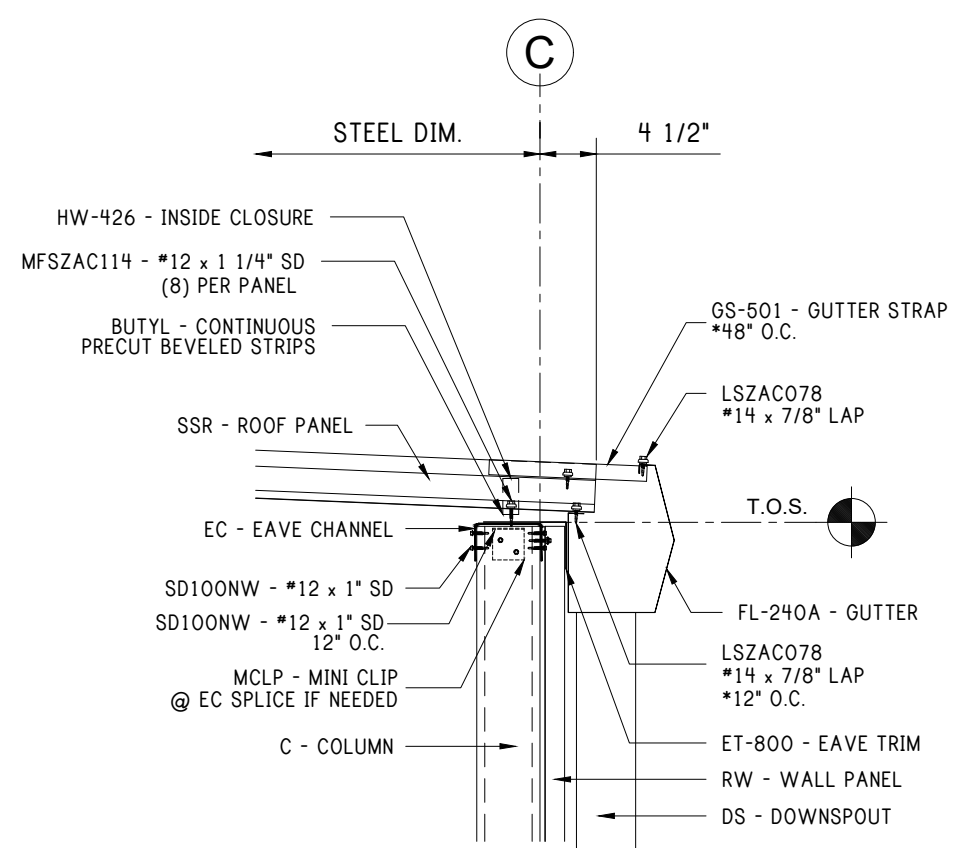

14 LOW EAVE w/ GUTTER

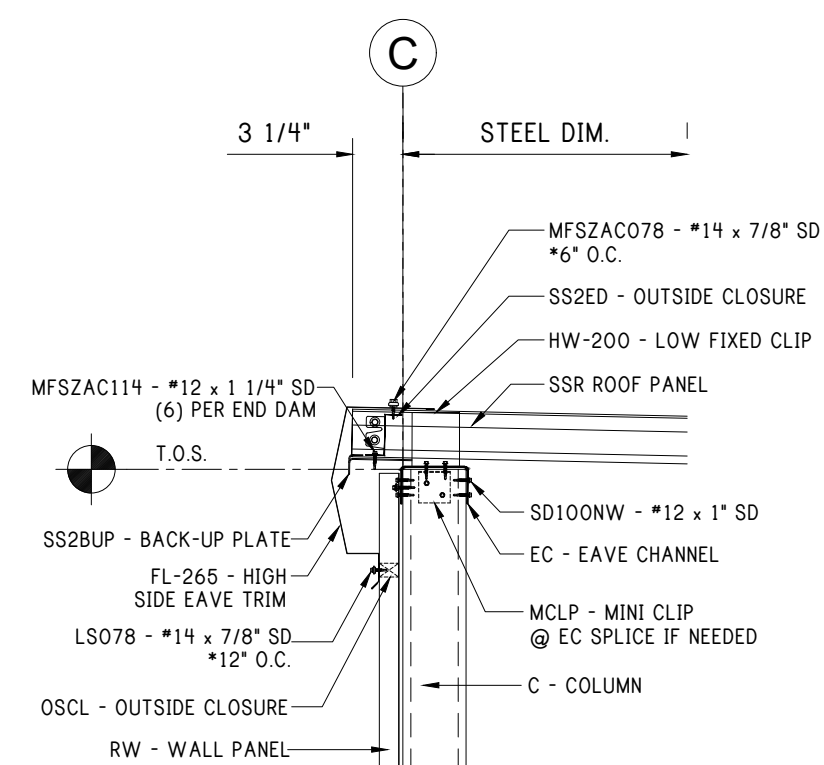

15 HIGH EAVE

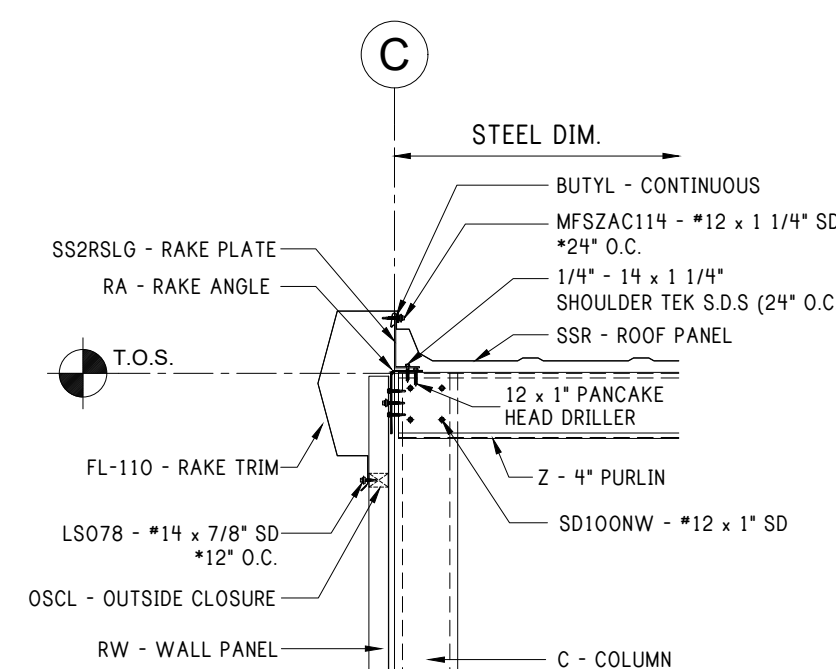

16 RAKE AT 4" PURLIN

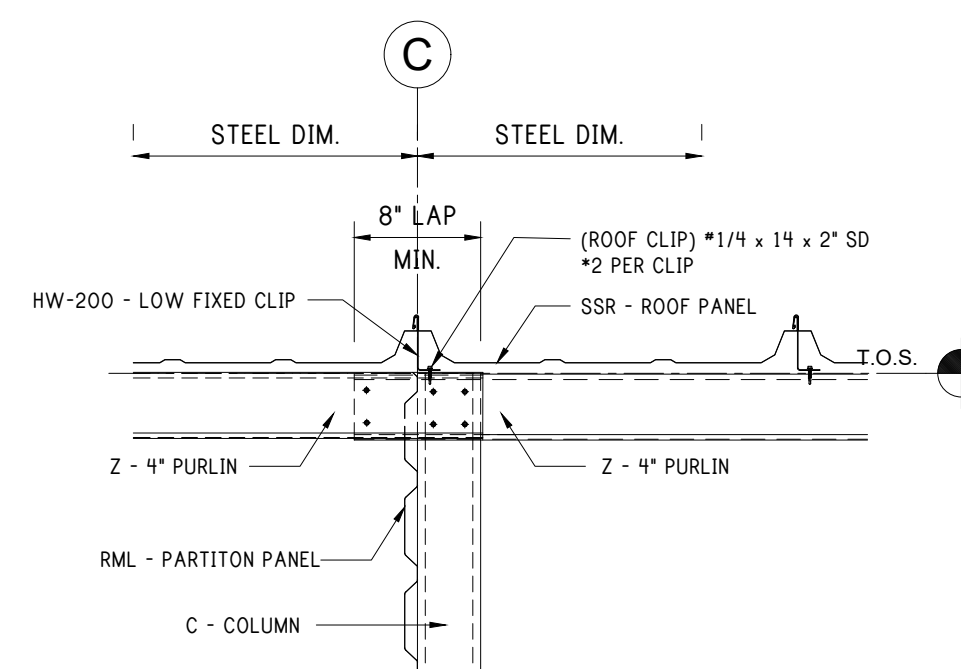

17 4" PURLIN LAP SIDE VIEW

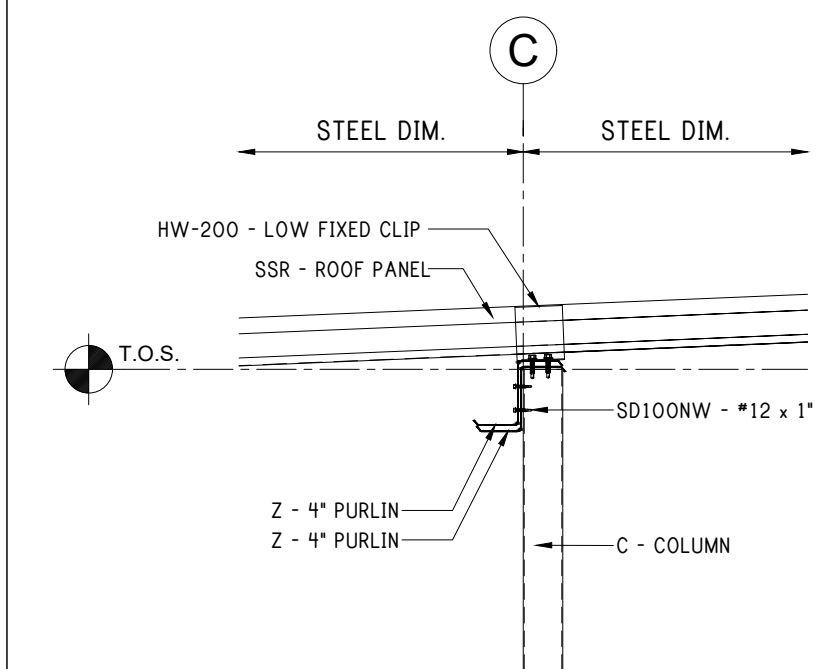

18 4" PURLIN LAP SECTION VIEW

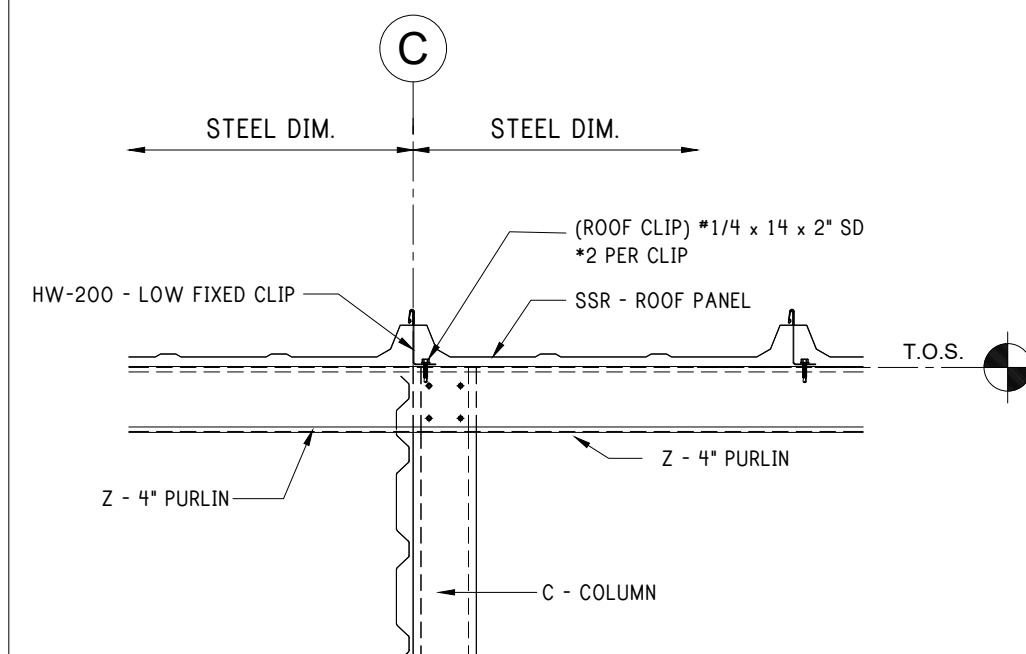

19 4" PURLIN SIDE VIEW

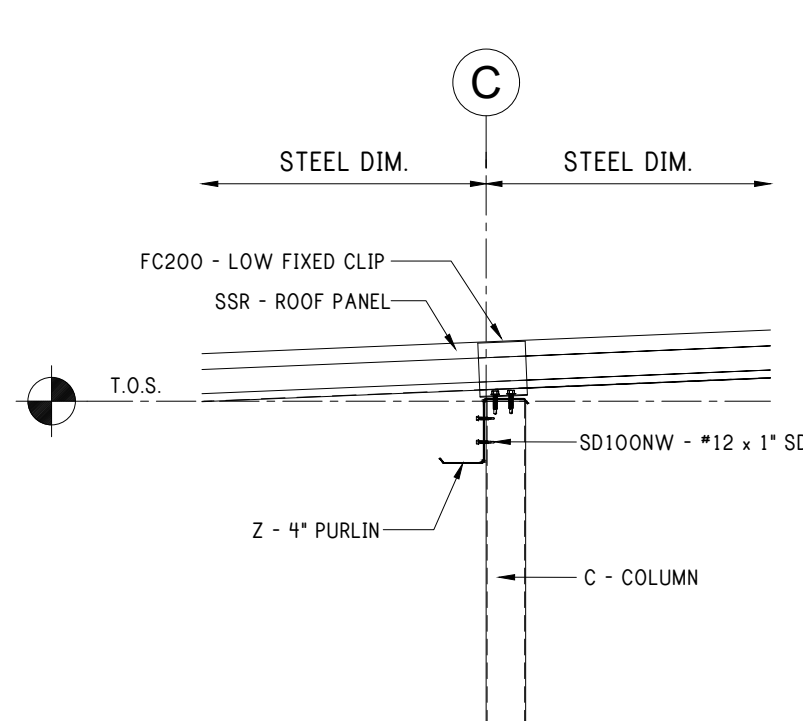

20 4" PURLIN SECTION VIEW

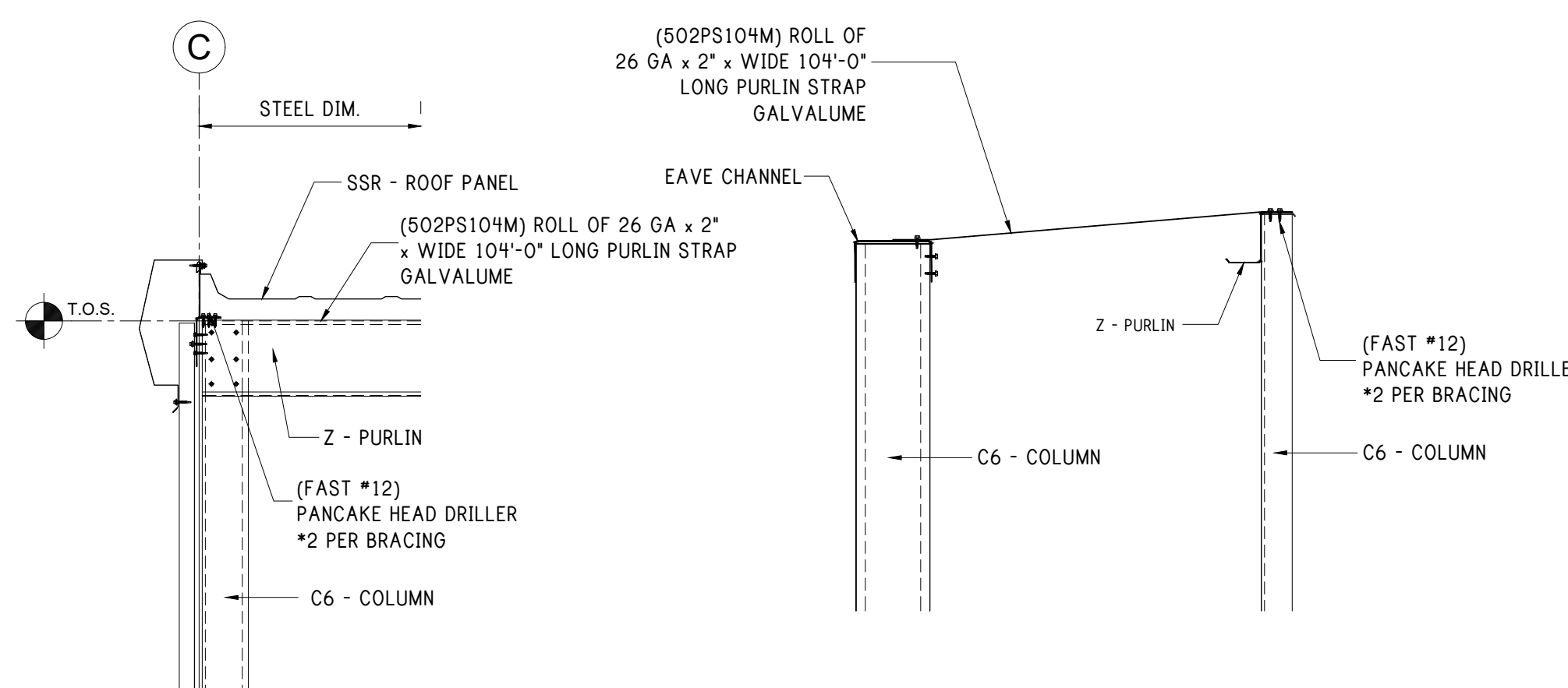

STRAPPING AT RAKE SECTION VIEW

STRAPPING AT EAVE CHANNEL SECTION VIEW

ERECTOR NOTE

TOP PARTITION PANEL MAY BE BACK LAPPED AS NEEDED.

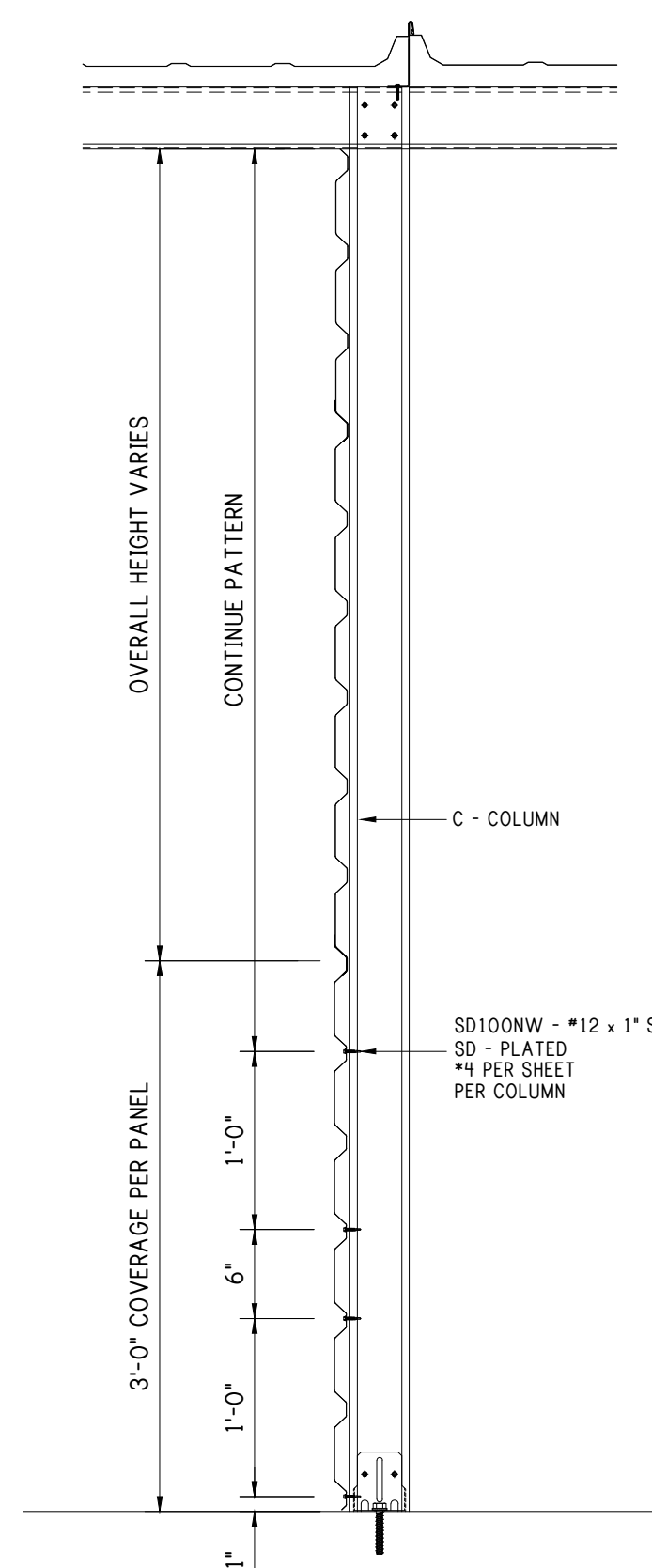

FASTENING LAYOUT @ COLUMN REV. LRX-PANEL PARTITION

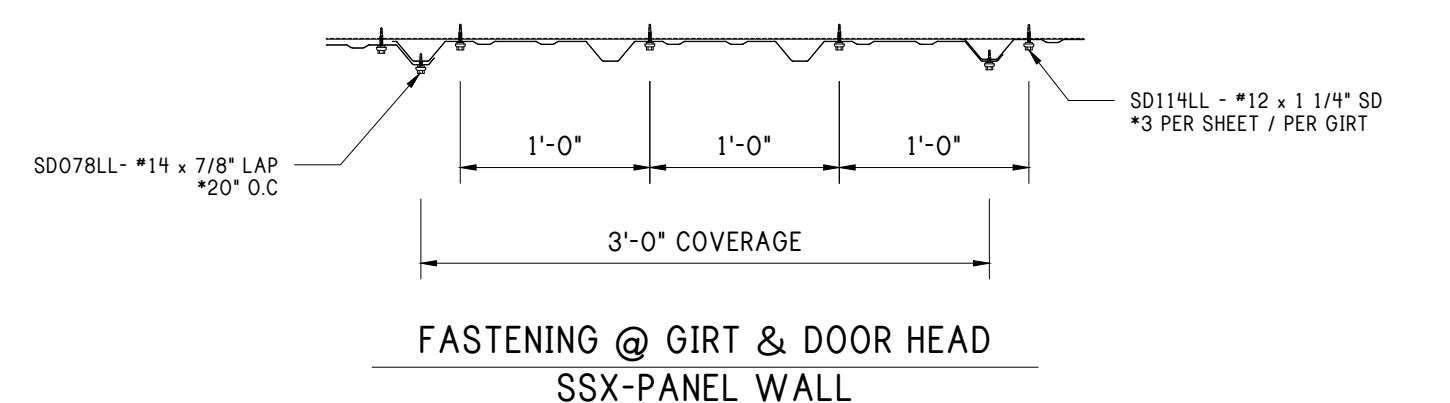

FASTENING @ GIRT & DOOR HEAD SSX-PANEL WALL

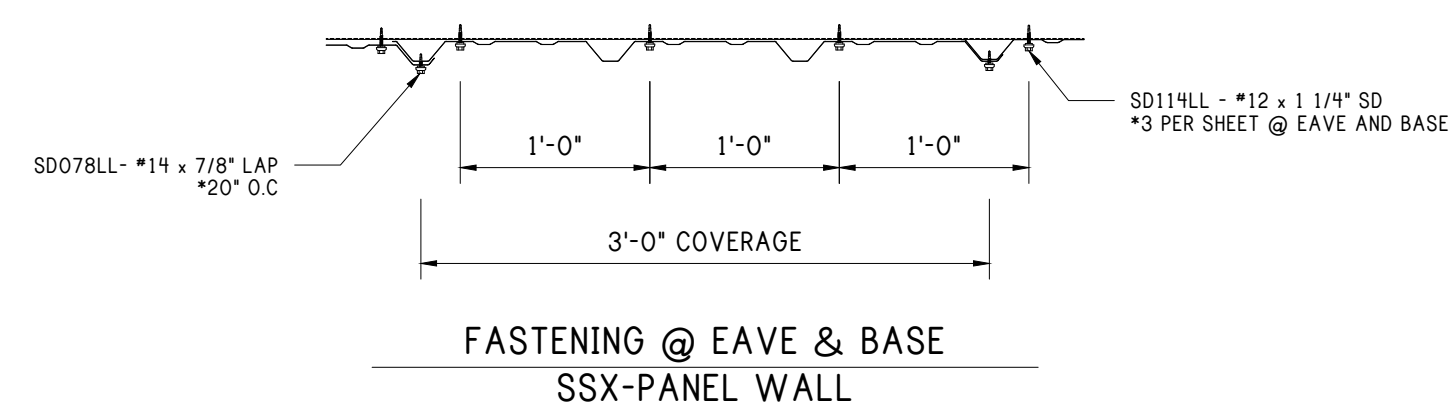

FASTENING @ EAVE & BASE SSX-PANEL WALL

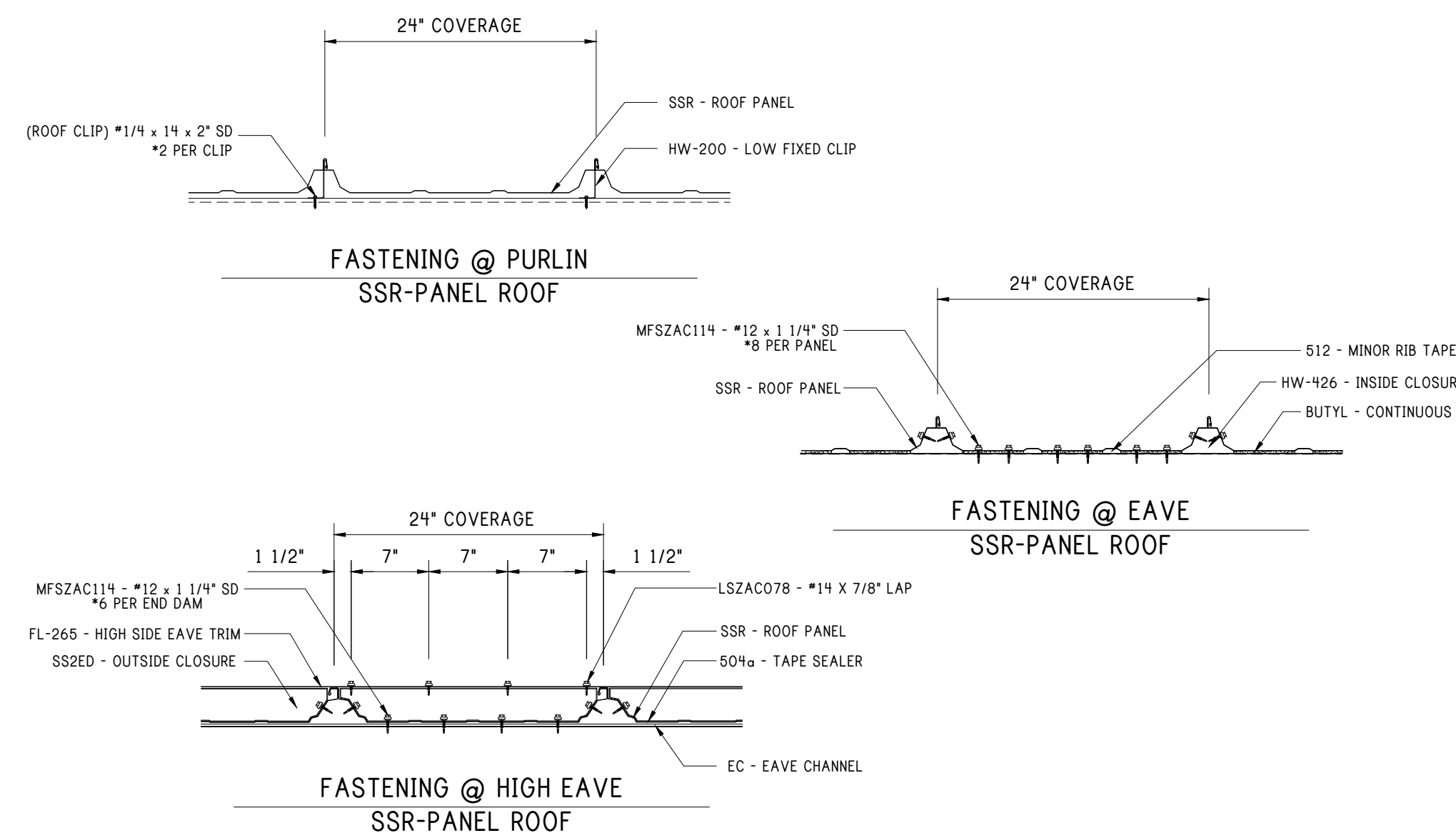

FASTENING @ PURLIN SSR-PANEL ROOF

FASTENING @ EAVE SSR-PANEL ROOF

FASTENING @ HIGH EAVE SSR-PANEL ROOF

RAFTER & ATTACHMENT DETAILS

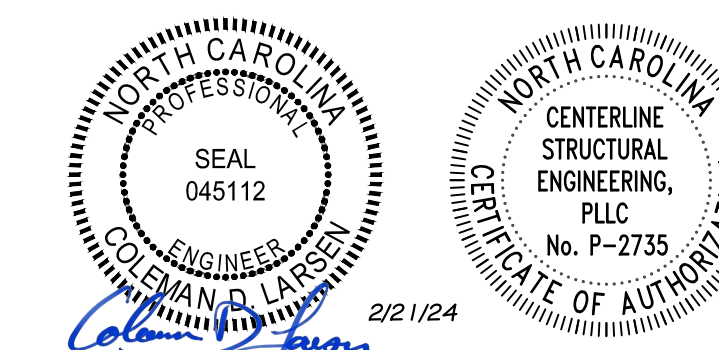

REV:	DESCRIPTION:	BY:	DATE:
STATUS:	CONSTRUCTION ISSUE		

12226-33773-S3



CLIENT: P.O. BOX 1275
Madison, GA 30650
Phone: (844) 333-7325
Fax: (706) 343-1968

SITE: FUQUAY VARINA
NC 27526

TITLE: 30' x 170' x 9'-6" HS

SIZE:	DATE:	DRAWN:	CHECKED:
SHEET NO:	DRAWING NO:	NMB	ALI
7.1 of 8	12226-33773-S3		

Notes:

- REFER TO MANUFACTURER'S INSTALLATION GUIDE FOR SS-II ROOF INFORMATION AND INSTALLATION INSTRUCTIONS.

CLOSURES

- (140) INSIDE CLOSURES INCLUDED FOR BASE OF EXTERIOR WALL PANELS.
- (20) INSIDE CLOSURES INCLUDED FOR WAINSCOT OF EXTERIOR WALL PANELS.
- (80) OUTSIDE CLOSURES INCLUDED FOR RAKE AND HIGH EAVE
- (20) OUTSIDE CLOSURES INCLUDED FOR WAINSCOT OF EXTERIOR WALL PANELS.

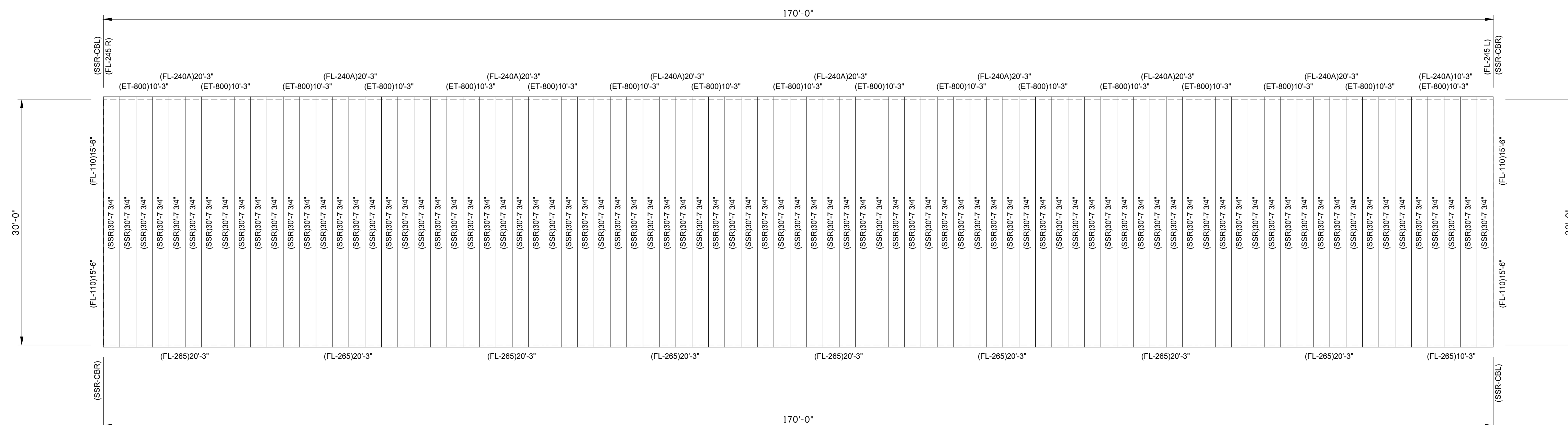

ROOF PLAN

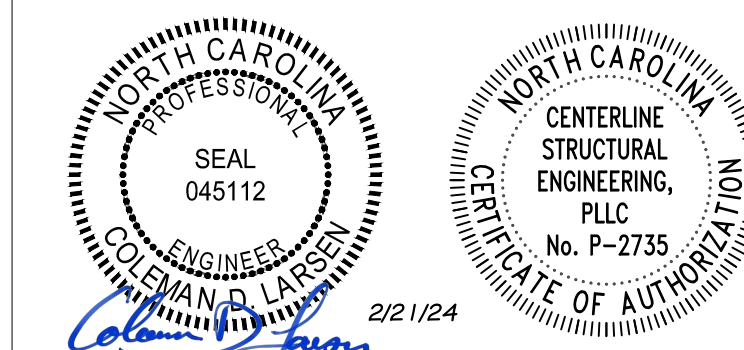

REV:	DESCRIPTION:	BY:	DATE:
STATUS:	CONSTRUCTION ISSUE		

12226-33773-S3



CLIENT:
P.O. BOX 1275
Madison, GA 30650
Phone: (844) 333-7325
Fax: (706) 343-1968

SITE:
FUQUAY VARINA
NC 27526

TITLE:
30' x 170' x 9'-6" HS

SIZE:	DATE:	DRAWN:	CHECKED:
SHEET NO:	02/16/24	NMB	ALI
8 of 8	DRAWING NO:	12226-33773-S3	REVISION: