

331-Long Branch

Dunn

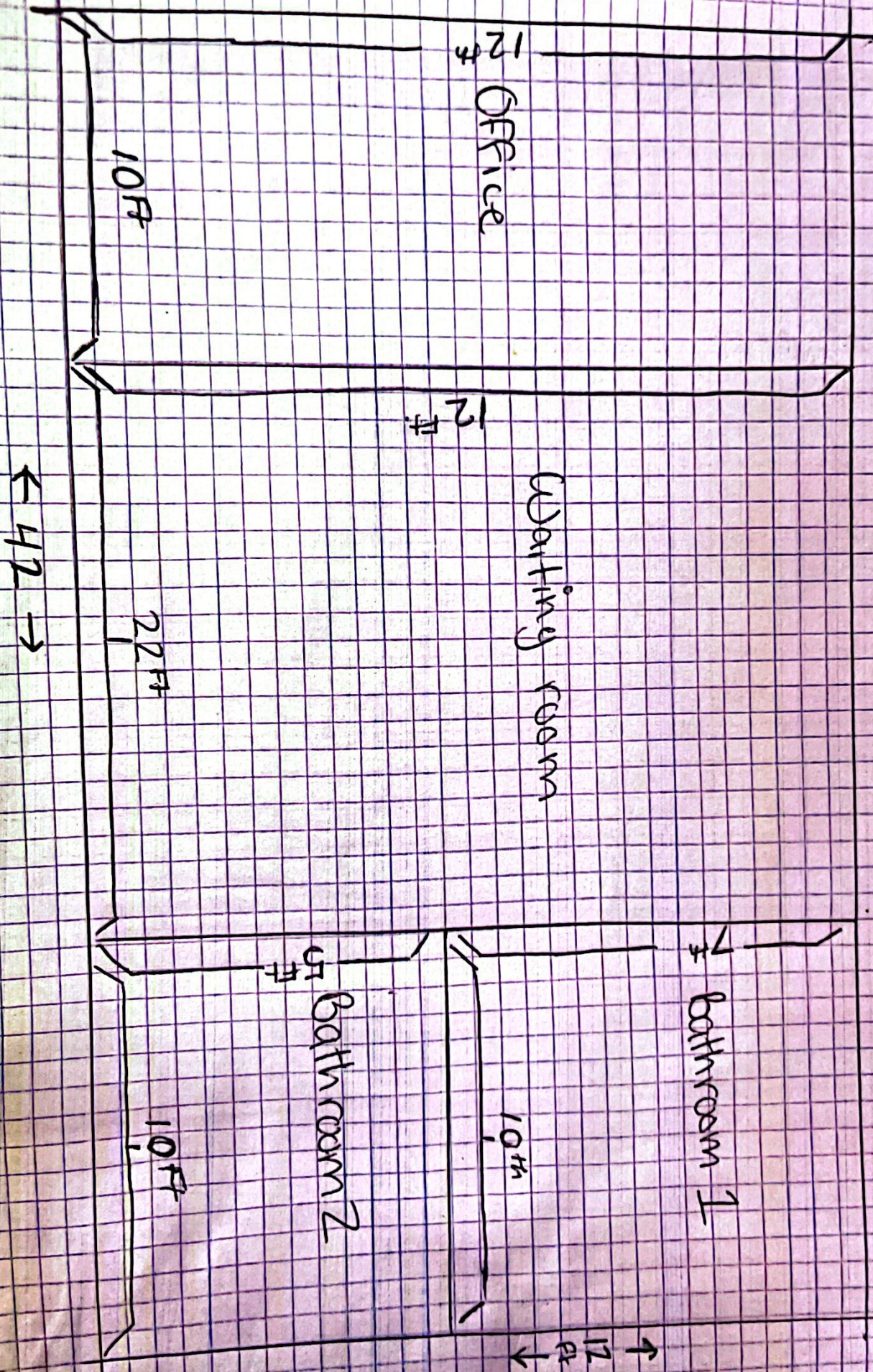



EXIST



SIDE

2x8 wall
1/2" Plywood
Metal Siding
R15 wall insulation
R38 ceiling insulation

Note

4" concrete Slab

16" x 19" Footing

2x6 exterior wall

2x8 Insulation

2x8 Rafters

Attached to existing wall

Center Geolime with 2x10

and 1/2" nut Bolt

Shed Roof 6 on 12 Pitch

