

CAMERON COMMERCIAL SITE DEVELOPMENT PLANS

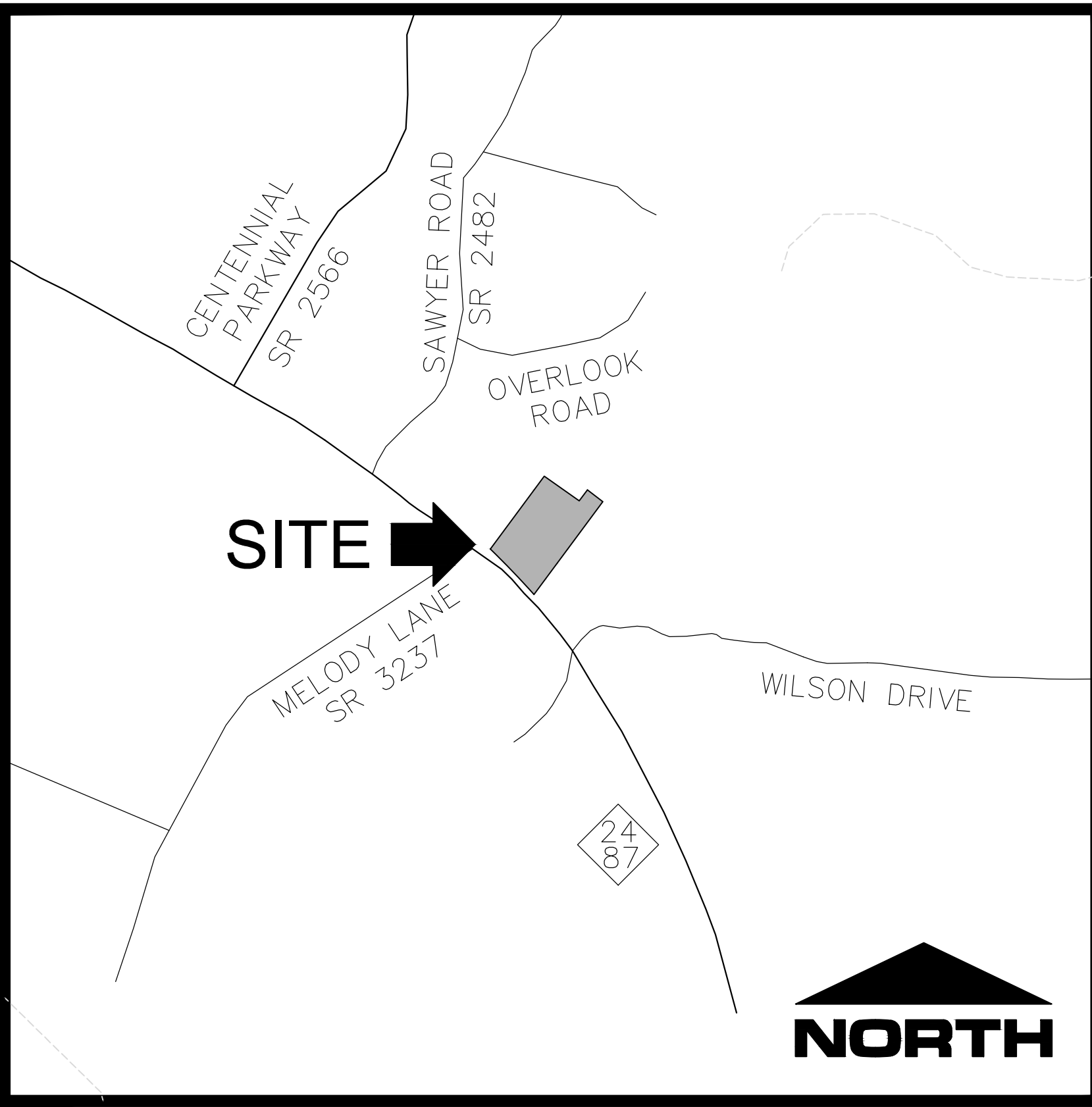

**VICINITY MAP
 NOT TO SCALE**

EXISTING UTILITY OWNER

WATER AND

HARNETT REGIONAL WATER
 700 McKinney Parkway
 Lillington, North Carolina 27546
 910-893-7575
 Contact: Rudy Wells, PE

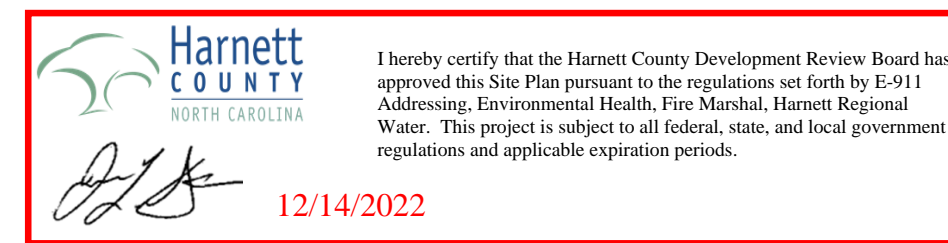

Know what's below.
 Call before you dig.

ARCHITECT

URENA ARCHITECTURE, PA
 212 Powell Drive-Suite 100
 Raleigh, NC 27606
 919-852-2329
 Contact: Steven Urena
 email: urena.arch@gmail.com

CIVIL ENGINEER

4D SITE SOLUTIONS, INC.
 409 Chicago Drive - Suite 112
 Fayetteville, North Carolina 28306
 910-426-6777
 Contact: Scott Brown, PE
 email: sbrown@4dsitesolutions.com

OWNER/DEVELOPER

HMD CONSTRUCTION & DEVELOPMENT
 8204 Creedmoor Road, Suite 100
 Raleigh, NC 27613
 919-274-6443
 Contact: Kenneth Dickinson
 email: kenneth@hmddevelopment.com

SURVEYOR

4D SITE SOLUTIONS, INC.
 409 Chicago Drive - Suite 112
 Fayetteville, North Carolina 28306
 910-426-6777
 Contact: Jimmy Holland, PLS
 email: jholland@4dsitesolutions.com

ANDERSON CREEK TOWNSHIP
 SPOUT SPRINGS, NORTH CAROLINA
 HARNETT COUNTY

TOTAL AREA: (BY COORDINATE COMPUTATION)
 121,013 SF (2.78 AC)
 PIN: 9594-26-4447.000
 SOURCE OF TITLE
 DB 4172, PG 2315
 DB 4172, PG 2322
 PB 2022, PG 585
 HARNETT COUNTY
 REGISTER OF DEEDS

INDEX OF DRAWINGS

- G1.0 - UTILITY NOTES
- C1.0 - EXISTING CONDITIONS
- C2.0 - SITE PLAN
- C3.0 - EROSION CONTROL PLAN
- C3.1 - GRADING & DRAINAGE PLAN
- C3.2 - DRAINAGE AREA MAP
- C4.0 - UTILITY PLAN
- C5.0 - C5.1 - PROFILES
- C6.0 - SITE DETAILS
- C6.1 - EROSION CONTROL DETAILS
- C6.2 - EROSION CONTROL DETAILS
- C6.3 - EROSION CONTROL DETAILS
- C6.4 - EROSION CONTROL DETAILS
- C6.5 - WATER & SEWER DETAILS
- C6.6 - STORM DETAILS



REVISIONS
 ISSUED FOR CONSTRUCTION

PROJECT NAME
CAMERON COMMERCIAL

TAX ID# 9594-26-4447.000
 NC 24/87
 ANDERSON CREEK
 TOWNSHIP
 SPOUT SPRINGS
 HARNETT COUNTY
 NORTH CAROLINA



8204 Creedmoor Road - Suite 100
 Raleigh, North Carolina 27613
 Phone: (919) 791-4631

PROJECT INFORMATION

DESIGNED BY:	SCOTT
DRAWN BY:	SCOTT
CHECKED BY:	CHRIS
PROJECT NUMBER:	1766

DRAWING SCALE
 SEE SHEETS

DATE RELEASED
 NOVEMBER 30, 2022

THE CONTRACTOR MUST CONTACT NORTH CAROLINA ONE CALL CENTER AT 1-800-632-4949 A MINIMUM OF 72 HOURS PRIOR TO DIGGING IN ORDER TO HAVE THE EXISTING UTILITIES LOCATED



11-30-22

REVISIONS

ISSUED FOR CONSTRUCTION

PROJECT NAME

CAMERON COMMERCIAL

UTILITY NOTES

CLIENT



8204 Creedmoor Road - Suite 100
Raleigh, North Carolina 27613
Phone: (919) 791-4631

PROJECT INFORMATION

DESIGNED BY:	SCOTT
DRAWN BY:	SCOTT
CHECKED BY:	CHRIS
PROJECT NUMBER:	1766

DRAWING SCALE

SEE SHEETS

DATE RELEASED

NOVEMBER 30, 2022

SHEET NUMBER

G-1.0

CONSTRUCTION WILL BEGIN AND THE UTILITY CONTRACTOR MUST COORDINATE WITH HRW FOR REGULAR INSPECTION VISITATIONS AND ACCEPTANCE OF THE WASTEWATER SYSTEM(S). CONSTRUCTION WORK SHALL BE PERFORMED ONLY DURING THE NORMAL WORKING HOURS OF HRW WHICH IS 8:00 AM - 5:00 PM MONDAY THROUGH FRIDAY. HOLIDAY AND WEEKEND WORK IS NOT PERMITTED BY HRW.

C. THE PROFESSIONAL ENGINEER (PE) SHALL PROVIDE HRW WITH A SET OF NCEQ APPROVED PLANS MARKED "RELEASED FOR CONSTRUCTION" AT LEAST TWO DAYS PRIOR TO CONSTRUCTION COMMENCING. HRW WILL STAMP THE APPROVED PLANS AS "RELEASED FOR CONSTRUCTION" AND PROVIDE COPIES TO THE UTILITY CONTRACTOR. THE REGISTERED LAND SURVEYOR (RLS) SHALL STAKE OUT ALL LOT CORNERS AND ESTABLISH GRADE STAKES FOR THE PROPOSED FINISH GRADE FOR EACH STREET AND SEWER LINE BEFORE THE UTILITY CONTRACTOR BEGINS CONSTRUCTION OR INSTALLATION OF THE MANHOLES, SANITARY SEWER GRAVITY LINE(S), SEWER LIFT STATIONS AND/OR SANITARY SEWER FORCE MAIN(S). THE GRADE STAKES SHOULD BE SET WITH A CONSISTENT OFFSET FROM THE STREET CENTERLINE SO AS NOT TO INTERFERE WITH THE STREET GRADING OR UTILITY CONSTRUCTION.

D. THE UTILITY CONTRACTOR SHALL PROVIDE THE HRW UTILITY CONSTRUCTION INSPECTOR WITH MATERIAL SUBMITTALS AND SHOP DRAWINGS FOR ALL PROJECT MATERIALS PRIOR TO THE CONSTRUCTION OF ANY GRAVITY SEWER LINE(S), MANHOLE(S), SEWER LIFT STATION(S) AND ASSOCIATED FORCE MAIN(S) IN HARNETT COUNTY. THE MATERIALS TO BE USED ON THE PROJECT MUST MEET THE ESTABLISHED SPECIFICATIONS OF HRW AND BE APPROVED BY THE ENGINEER OF RECORD PRIOR TO CONSTRUCTION. ALL SUBSTANDARD MATERIALS OR MATERIALS NOT APPROVED FOR USE IN HARNETT COUNTY FOUND ON THE PROJECT SITE MUST BE REMOVED IMMEDIATELY WHEN NOTIFIED BY THE HRW UTILITY CONSTRUCTION INSPECTOR.

E. THE SANITARY SEWER LATERAL CONNECTIONS SHOULD BE INSTALLED 90° (PERPENDICULAR) TO THE SANITARY SEWER GRAVITY LINES WITH SCHEDULE 40 PVC PIPE. HRW REQUIRES THE UTILITY CONTRACTOR TO PROVIDE THE PROFESSIONAL ENGINEER (PE) WITH ACCURATE MEASUREMENTS FOR LOCATING SANITARY SEWER SERVICE LATERAL AND ASSOCIATED EACH SANITARY SEWER CLEAN-OUT. THESE MEASUREMENTS SHOULD BE TAKEN FROM THE NEAREST DOWNSTREAM MANHOLE UP ALONG THE SANITARY SEWER MAIN TO THE IN-LINE WYE FITTING (OR TAPPING SADDLE) AND THEN ANOTHER MEASUREMENT FROM THE IN-LINE WYE FITTING (OR TAPPING SADDLE) TO THE 4" X 4" LONG SWEEP COMBINATION WYE FITTING AT THE BOTTOM OF THE SEWER CLEAN-OUT STACK. THESE FIELD MEASUREMENTS MUST BE PROVIDED TO THE PROFESSIONAL ENGINEER (PE) IN THE RED LINE DRAWINGS FROM THE UTILITY CONTRACTOR FOR PROPER DOCUMENTATION IN THE AS-BUILT RECORD DRAWINGS SUBMITTED TO HRW.

F. THE UTILITY CONTRACTOR SHALL BE RESPONSIBLE TO LOCATE THE NEWLY INSTALLED SANITARY SEWER GRAVITY LINE(S), SANITARY SEWER FORCE MAIN(S), SANITARY SEWER SERVICE LATERAL(S) AND ALL ASSOCIATED SEWER CLEAN-OUT(S) IN THE PROPOSED SANITARY SEWER SYSTEM FOR OTHER UTILITY COMPANIES AND THEIR CONTRACTORS UNTIL THE NEW SANITARY SEWER LINE(S) AND ASSOCIATED APPURTENANCES HAVE BEEN APPROVED BY THE NORTH CAROLINA DEPARTMENT OF ENVIRONMENTAL QUALITY (NCEQ) AND ACCEPTED BY HRW. ALL NEW SANITARY SEWER LINES MUST HAVE AT LEAST THREE (3 FT.) FEET OF COVER AND EXTEND UNDER ALL EXISTING WATER MAIN AND STORM WATER LINES WITH A LEAST 24" OF VERTICAL CLEARANCE BELOW THE BOTTOM OF THE EXISTING WATER MAIN AND STORM WATER LINES. ALL DUCTILE IRON SEWER PIPING MUST BE 401 EPOXY COATED OR APPROVED EQUAL.

G. THE SANITARY SEWER GRAVITY LINE(S), MANHOLE(S), SANITARY SEWER SERVICE LATERAL(S) AND ASSOCIATED CLEAN-OUT(S) SHALL BE CONSTRUCTED IN STRICT ACCORDANCE WITH THE STANDARD SPECIFICATIONS OF THE HARNETT REGIONAL WATER. THE SANITARY SEWER GRAVITY LINE(S) MUST BE PNEUMATICALLY PRESSURE TESTED WITH COMPRESSED AIR AT 5 PSI ABOVE THE SANITARY SEWER FORCE MAIN(S) MUST HYDROSTATICALLY PRESSURE TESTED WITH WATER OR AIR AT 200 PSI. SANITARY SEWER MANHOLES MUST BE VACUUM TESTED TO 10 INCHES OF MERCURY AND CANNOT DROP BELOW 9 INCHES IN 60 SECONDS FOR 4 FT. DIAMETER MANHOLES, 75 SECONDS FOR 5 FT. DIAMETER MANHOLES. THE TEST MUST BE IN ACCORDANCE WITH THE FOLLOWING STANDARDS: FOR DUCTILE IRON PIPELINES TEST IN ACCORDANCE WITH THE APPLICABLE REQUIREMENTS OF ASTM D2164. FOR PVC PIPE TESTING IN ACCORDANCE WITH ASTM F1417-98 AND UBPBA UNI-B-6. VACUUM TESTING SHALL BE PERFORMED IN ACCORDANCE WITH ASTM C1244. THE HRW UTILITY CONSTRUCTION INSPECTOR AND ENGINEER MUST WITNESS ALL TESTS MENTIONED ABOVE.

H. PRIOR TO ACCEPTANCE, ALL SEWER SERVICE LATERALS WILL BE INSPECTED TO ENSURE THAT THEY ARE INSTALLED AT THE PROPER DEPTH. ALL SEWER CLEAN-OUTS MUST BE INSTALLED SO THE 4" X 4" LONG SWEEP COMBINATION WYE IS AT LEAST THREE (3') FEET BUT NO MORE THAN FOUR (4') FEET BELOW THE FINISH GRADE UNLESS OTHERWISE APPROVED IN WRITING BY HRW. THE SEWER CLEANOUTS SHALL HAVE A FOUR (4") SCHEDULE 40 PVC PIPE STUBBED UP FROM BOTH ENDS OF THE 4" X 4" LONG SWEEP COMBINATION WYE TO BE AT LEAST TWO (2') FEET ABOVE THE FINISH GRADE AND COVER EACH END WITH A FOUR (4") INCH TEMPORARY CAP TO KEEP OUT DIRT, SAND, ROCKS, WATER AND CONSTRUCTION DEBRIS. THE VERTICAL STACK ON EACH CLEAN-OUT MUST BE PROVIDED WITH A CONCRETE DONUT FOR PROTECTION.

I. ONCE THE SANITARY SEWER GRAVITY LINE(S) HAVE BEEN INSTALLED, PNEUMATICALLY PRESSURE TESTED AND IN PLACE FOR AT LEAST 30 DAYS, THE UTILITY CONTRACTOR MUST CONTACT THE HRW UTILITY CONSTRUCTION INSPECTOR TO WITNESS THE MANDREL TEST ON EACH PVC SANITARY SEWER GRAVITY LINE. THE UTILITY CONTRACTOR WILL NOTIFY HRW TO SCHEDULE THE MANDREL TESTING. THE MANDREL AND PROVING RING MUST BE SUPPLIED BY THE UTILITY CONTRACTOR. CLOSED CIRCUIT VIDEO CAMERA INSPECTIONS (AT THE UTILITY CONTRACTOR'S EXPENSE) MAY BE REQUIRED BY THE HRW UTILITY CONSTRUCTION INSPECTOR IF THE MANDREL AND MIRROR TAMPING TESTING CANNOT BE COMPLETED WITH SATISFACTORY RESULTS. THE SANITARY SEWER LINES SHOULD BE FLUSHED CLEAN USING A SEWER BALL OF THE PROPER DIAMETER BEFORE ANY MANDREL TESTING CAN BE PERFORMED. THE UTILITY CONTRACTOR IS RESPONSIBLE TO REMOVE ALL DIRT, SAND, SILT, GRAVEL, MUD AND DEBRIS FROM THE NEWLY CONSTRUCTED SEWER LINES EXERCISING CARE TO KEEP THE HARNETT REGIONAL WATER'S EXISTING SANITARY SEWER SYSTEMS CLEAN. SANITARY SEWER FORCE MAIN(S) SHALL BE PRESSURE TESTED TO 200 PSI FOR AT LEAST 2 HOURS LIKE WATER LINES.

J. THE UTILITY CONTRACTOR SHALL BE RESPONSIBLE TO LOCATE THE NEWLY INSTALLED SANITARY SEWER SYSTEM(S) FOR OTHER UTILITY COMPANIES AND THEIR CONTRACTORS UNTIL THE NEW SANITARY SEWER SYSTEM(S) HAVE BEEN APPROVED BY THE NORTH CAROLINA DEPARTMENT OF ENVIRONMENTAL QUALITY (NCEQ) AND ACCEPTED BY HRW.
K. HRW REQUIRES THAT THE UTILITY CONTRACTOR INSTALL TRACER WIRE IN THE TRENCH WITH ALL SANITARY SEWER FORCE MAINS. THE TRACER WIRE SHALL BE 12 GA. INSULATED, SOLID COPPER CONDUCTOR AND IT SHALL BE TERMINATED AT THE TOP OF THE VALVE BOXES OR MANHOLES. NO SPLICED WIRE CONNECTIONS SHALL BE MADE UNDERGROUND ON TRACER WIRE INSTALLED IN HARNETT COUNTY. THE TRACER WIRE MAY BE SECURED WITH DUCT TAPE TO THE TOP OF THE PIPE BEFORE BACKFILLING. THE TRACER WIRE IS NOT REQUIRED FOR THE GRAVITY SEWER LINE(S) BETWEEN MANHOLES.

L. THE UTILITY CONTRACTOR SHALL PROVIDE THE PROFESSIONAL ENGINEER (PE) AND HRW UTILITY CONSTRUCTION INSPECTOR WITH A SET OF RED LINE DRAWINGS IDENTIFYING THE COMPLETE SEWER SYSTEM INSTALLED FOR EACH PROJECT. THE RED LINE DRAWINGS SHOULD IDENTIFY THE MATERIALS, PIPE SIZES AND APPROXIMATE DEPTHS OF THE SEWER LINES AS WELL AS THE INSTALLED LOCATIONS OF THE MANHOLE(S), SANITARY SEWER GRAVITY LINE(S), SANITARY SEWER SERVICE LATERALS, CLEAN-OUTS, SEWER LIFT STATION(S) AND ASSOCIATED FORCE MAIN(S). THE RED LINE DRAWINGS SHOULD CLEARLY IDENTIFY ANY DEVIATIONS FROM THE NCEQ APPROVED PLANS. ALL CHANGE ORDERS MUST BE APPROVED BY HRW AND THE PROFESSIONAL ENGINEER (PE) IN WRITING AND PROPERLY DOCUMENTED IN THE RED LINE FIELD DRAWINGS.

M. PRIOR TO THE COMMENCEMENT OF ANY WORK WITHIN ESTABLISHED UTILITY EASEMENTS OR NCDOT RIGHT-OF-WAYS THE UTILITY CONTRACTOR IS REQUIRED TO NOTIFY ALL CONCERNED UTILITY COMPANIES IN ACCORDANCE WITH G.S. 87-102. THE UTILITY CONTRACTOR MUST CALL THE NC ONE CALL CENTER AT 811 OR (800) 632-4949 TO VERIFY THE LOCATION OF EXISTING UTILITIES PRIOR TO THE BEGINNING OF CONSTRUCTION. EXISTING UTILITIES SHOWN IN THESE PLANS ARE TAKEN FROM MAPS FURNISHED BY VARIOUS UTILITY COMPANIES AND HAVE NOT BEEN PHYSICALLY LOCATED BY THE P.E. (I.E. TELEPHONE, CABLE, WATER, SEWER, ELECTRICAL POWER, FIRE OPTIC, NATURAL GAS, ETC.).

N. THE UTILITY CONTRACTOR SHALL SPOT DIG TO EXPOSE EACH EXISTING UTILITY PIPE OR LINE WHICH MAY CONFLICT WITH CONSTRUCTION OF PROPOSED SANITARY SEWER LINE EXTENSIONS WELL IN ADVANCE TO VERIFY LOCATIONS OF THE EXISTING UTILITIES. THE UTILITY CONTRACTOR SHALL PROVIDE BOTH HORIZONTAL AND VERTICAL CLEARANCES TO THE PROFESSIONAL ENGINEER (PE) TO ALLOW THE PE TO ADJUST THE SANITARY SEWER LINE DESIGN IN ORDER TO AVOID CONFLICTS WITH EXISTING UNDERGROUND UTILITIES. THE UTILITY CONTRACTOR SHALL COORDINATE WITH THE UTILITY OWNER AND BE RESPONSIBLE FOR ANY TEMPORARY RELOCATION OF EXISTING UTILITIES AND/OR SECURING EXISTING UTILITY POLES, PIPES, WIRES, CABLES, SIGNS AND/OR UTILITIES INCLUDING SERVICES IN ACCORDANCE WITH THE UTILITY OWNER'S REQUIREMENTS DURING SANITARY SEWER LINE INSTALLATION, GRADING AND STREET CONSTRUCTION.

O. WHEN MAKING A TAP ON AN EXISTING SEWER FORCE MAIN, THE UTILITY CONTRACTOR MUST HAVE A PERMIT FROM THE NORTH CAROLINA DEPARTMENT OF ENVIRONMENTAL QUALITY (NCEQ) PRIOR TO BEGIN THE TAP WORK. THE UTILITY CONTRACTOR SHALL CONDUCT A

SIDEWALKS ARE PROPOSED, THE CONDUIT MUST EXTEND PAST THE SIDEWALK.

P. THE WATER MAIN(S), FIRE HYDRANTS, GATE VALVES, SERVICE LINES, METER SETTERS AND ASSOCIATED APPURTENANCES FOR 200 PSI AND HYDROSTATICALLY PRESSURE TESTED TO 200 PSI. THE HYDROSTATIC PRESSURE TEST(S) MUST BE WITNESSED BY THE HRW UTILITY CONSTRUCTION INSPECTOR. THE UTILITY CONTRACTOR MUST NOTIFY HRW WHEN THEY ARE READY TO BEGIN FILLING IN LINES AND COORDINATE WITH HARNETT REGIONAL WATER TO WITNESS ALL PRESSURE TESTING.

Q. THE UTILITY CONTRACTOR SHALL CONDUCT A PNEUMATIC PRESSURE TEST USING COMPRESSED AIR OR OTHER INERT GAS ON THE STAINLESS STEEL TAPPING SLEEVE(S) PRIOR TO MAKING THE TAP ON THE EXISTING WATER MAIN. THIS PNEUMATIC PRESSURE TEST MUST BE WITNESSED BY THE HRW UTILITY CONSTRUCTION INSPECTOR. THE UTILITY CONTRACTOR SHALL USE ROMAC BRAND STAINLESS STEEL TAPPING SLEEVE(S) OR APPROVED EQUAL FOR ALL TAPS MADE IN HARNETT COUNTY. ALL NEW WATER LINE EXTENSIONS MUST BEGIN WITH A RESILIENT WEDGE TYPE GATE VALVE SIZED EQUAL TO THE DIAMETER OF THE NEW WATER LINE EXTENSION IN ORDER TO PROVIDE A MEANS OF ISOLATION BETWEEN HARNETT REGIONAL WATER'S EXISTING WATER MAINS AND THE NEW WATER LINE EXTENSIONS UNDER CONSTRUCTION.

R. ALL WATER MAINS WILL BE CONSTRUCTED WITH SDR-21 PVC PIPE OR CLASS 50 DUCTILE IRON PIPE RATED FOR AT LEAST 200 PSI OR GREATER. ALL PIPES MUST BE PROTECTED DURING LOADING, TRANSPORT, UNLOADING, STAGING, AND INSTALLATION. PVC PIPE MUST BE PROTECTED FROM EXTENDED EXPOSURE TO SUNLIGHT PRIOR TO INSTALLATION.
S. ALL WATER MAINS WILL BE FLUSHED AND DISINFECTED IN STRICT ACCORDANCE WITH THE STANDARD SPECIFICATIONS OF THE HARNETT REGIONAL WATER. WATER SAMPLES COLLECTED FOR BACTERIA TESTING WILL BE COLLECTED BY THE HRW UTILITY CONSTRUCTION INSPECTOR AND TESTED IN THE HRW LABORATORY.

T. ALL FITTINGS LARGER THAN TWO (2") INCHES DIAMETER SHALL BE DUCTILE IRON. HRW REQUIRES THAT MECHANICAL JOINTS BE ASSEMBLED WITH GRIP RINGS AS "MEGALUG" FITTINGS ARE NOT APPROVED BY HARNETT REGIONAL WATER FOR PIPE SIZES SMALLER THAN TWELVE INCHES (12") DIAMETER. PVC PIPE USED FOR WATER MAINS SHALL BE CONNECTED BY SLIP JOINT OR MECHANICAL JOINT WITH GRIP RINGS. GLUED PIPE JOINTS ARE NOT ALLOWED ON PVC PIPE USED FOR WATER MAINS IN HARNETT COUNTY.

U. HRW REQUIRES THAT THE UTILITY CONTRACTOR INSTALL TRACER WIRE IN THE TRENCH WITH ALL WATER MAINS. THE TRACER WIRE SHALL BE 12 GA. INSULATED, SOLID COPPER CONDUCTOR AND IT SHALL BE TERMINATED AT THE TOP OF THE VALVE BOXES OR MANHOLES. NO SPLICED WIRE CONNECTIONS SHALL BE MADE UNDERGROUND ON TRACER WIRE INSTALLED IN HARNETT COUNTY. THE TRACER WIRE MAY BE SECURED WITH DUCT TAPE TO THE TOP OF THE PIPE BEFORE BACKFILLING.

V. THE UTILITY CONTRACTOR WILL PROVIDE PROFESSIONAL ENGINEER (PE) AND THE HRW UTILITY CONSTRUCTION INSPECTOR WITH A SET OF RED LINE FIELD DRAWINGS TO IDENTIFY THE INSTALLED LOCATIONS OF THE WATER LINE(S) AND ALL ASSOCIATED SERVICES. ALL CHANGE ORDERS MUST BE PRE-APPROVED BY HRW AND THE PROFESSIONAL ENGINEER (PE) IN WRITING AND PROPERLY DOCUMENTED IN THE RED LINE FIELD DRAWINGS.

W. THE UTILITY CONTRACTOR SHALL SPOT DIG TO EXPOSE EACH UTILITY PIPE OR LINE WHICH MAY CONFLICT WITH CONSTRUCTION OF PROPOSED WATER LINE EXTENSIONS WELL IN ADVANCE TO VERIFY LOCATIONS OF THE EXISTING UTILITIES. THE UTILITY CONTRACTOR SHALL PROVIDE BOTH HORIZONTAL AND VERTICAL CLEARANCES TO THE PROFESSIONAL ENGINEER (PE) TO ALLOW THE PE TO ADJUST THE WATER LINE DESIGN IN ORDER TO AVOID CONFLICTS WITH EXISTING UNDERGROUND UTILITIES. THE UTILITY CONTRACTOR SHALL COORDINATE WITH THE UTILITY OWNER AND BE RESPONSIBLE FOR TEMPORARY RELOCATION AND/OR SECURING EXISTING UTILITY POLES, PIPES, WIRES, CABLES, SIGNS AND/OR UTILITIES INCLUDING SERVICES IN ACCORDANCE WITH THE UTILITY OWNER REQUIREMENTS DURING WATER LINE INSTALLATION, GRADING AND STREET CONSTRUCTION.

X. PRIOR TO THE COMMENCEMENT OF ANY WORK WITHIN ESTABLISHED UTILITY EASEMENTS OR NCDOT RIGHT-OF-WAYS THE UTILITY CONTRACTOR IS REQUIRED TO HAVE A SIGNED NCDOT ENCROACHMENT AGREEMENT POSTED ON SITE AND NOTIFY ALL CONCERNED UTILITY COMPANIES IN ACCORDANCE WITH G.S. 87-102. THE UTILITY CONTRACTOR MUST CALL THE NC ONE CALL CENTER AT 811 OR (800) 632-4949 TO VERIFY THE LOCATION OF EXISTING UTILITIES PRIOR TO THE BEGINNING OF CONSTRUCTION. EXISTING UTILITIES SHOWN IN THESE PLANS ARE TAKEN FROM MAPS FURNISHED BY VARIOUS UTILITY COMPANIES AND HAVE NOT BEEN PHYSICALLY LOCATED OR VERIFIED BY THE P.E. (I.E. TELEPHONE, CABLE, WATER, SEWER, ELECTRICAL POWER, FIRE OPTIC, NATURAL GAS, ETC.).

Y. THE UTILITY CONTRACTOR SHALL PROVIDE HRW WITH AT LEAST ONE (1) FIRE HYDRANT WRENCH AND ONE (1) BREAK-AWAY FLANGE KIT FOR EVERY SUBDIVISION WITH FIRE HYDRANTS DEVELOPED IN HARNETT COUNTY. THESE ITEMS MUST BE PROVIDED TO HRW BEFORE THE FINAL INSPECTION WILL BE SCHEDULED BY THE HRW UTILITY CONSTRUCTION INSPECTOR. IN ADDITION, THE UTILITY CONTRACTOR SHALL INSTALL A 4" X 4" CONCRETE VALVE MARKER AT THE EDGE OF THE RIGHT-OF-WAY TO IDENTIFY THE LOCATION OF EACH GATE VALVE INSTALLED IN THE SEWER SYSTEM WITH THE EXCEPT OF THE FIRE HYDRANT ISOLATION VALVES. THE CONTRACTOR SHALL MEASURE THE DISTANCE FROM THE CENTER OF THE CONCRETE MARKER TO THE CENTER OF THE VALVE BOX. THIS DISTANCE (IN LINEAR FEET) SHALL BE STAMPED ON THE BRASS PLATE LOCATED ON THE TOP OF THE CONCRETE VALVE MARKER. IN LIEU OF INSTALLING THE CONCRETE VALVE MARKERS, THE UTILITY CONTRACTOR MAY PROVIDE AT LEAST TWO MEASUREMENTS FROM TWO INDEPENDENT PERMANENT GROUND STRUCTURES TO THE PROFESSIONAL ENGINEER (PE) IN THE RED LINE DRAWINGS TO IDENTIFY THE VALVE LOCATIONS. THE PROFESSIONAL ENGINEER (PE) MUST INCLUDE THESE MEASUREMENTS IN THE AS-BUILT RECORD DRAWINGS SUBMITTED TO HRW.

Z. THE UTILITY CONTRACTOR WILL BE RESPONSIBLE FOR ANY AND ALL REPAIRS DUE TO LEAKAGE DAMAGE FROM POOR WORKMANSHIP DURING THE ONE (1) YEAR WARRANTY PERIOD ONCE THE WATER SYSTEM IMPROVEMENTS HAVE BEEN ACCEPTED BY HARNETT REGIONAL WATER. HARNETT REGIONAL WATER WILL PROVIDE MAINTENANCE AND REPAIRS WHEN REQUESTED AND BILL THE DEVELOPER AND/OR UTILITY CONTRACTOR IF NECESSARY DUE TO LACK OF RESPONSE WITHIN 48 HOURS OF NOTIFICATION OF WARRANTY WORK. THE UTILITY CONTRACTOR WILL BE RESPONSIBLE FOR ANY AND ALL REPAIRS DUE TO DAMAGES RESULTING FROM FAILURE TO LOCATE THE NEW WATER MAINS AND APPURTENANCES FOR OTHER UTILITIES AND THEIR CONTRACTORS UNTIL THE WATER LINES HAVE BEEN APPROVED BY NCEQ AND ACCEPTED BY HRW. THE FINAL INSPECTION OF WATER SYSTEM IMPROVEMENTS CANNOT BE SCHEDULED WITH HRW UNTIL THE STREETS HAVE BEEN PAVED; THE RIGHTS-OF-WAY AND UTILITY EASEMENTS HAVE BEEN IDENTIFIED AND STABILIZED WITH AN ADEQUATE STAND OF GRASS IN PLACE TO PREVENT EROSION ISSUES ON SITE.

AA. THE ENGINEER OF RECORD IS RESPONSIBLE TO ENSURE THAT CONSTRUCTION IS, AT ALL TIMES, IN COMPLIANCE WITH ACCEPTED SANITARY ENGINEERING PRACTICES AND APPROVED PLANS AND SPECIFICATIONS. NO FIELD CHANGES TO THE APPROVED PLANS ARE ALLOWED WITHOUT PRIOR WRITTEN APPROVAL BY HRW. A COPY OF EACH ENGINEER'S FIELD REPORT IS TO BE SUBMITTED TO HRW AS EACH SUCH INSPECTION IS MADE ON SYSTEM IMPROVEMENTS OR TESTING IS PERFORMED BY THE CONTRACTOR. WATER AND SEWER INFRASTRUCTURE MUST PASS ALL TESTS REQUIRED BY HRW SPECIFICATIONS AND THOSE OF ALL APPLICABLE REGULATORY AGENCIES. THESE TESTS INCLUDE, BUT ARE NOT LIMITED TO: AIR TEST, VACUUM TEST, MANDREL TEST, VISUAL TEST, PRESSURE TEST, BACTERIOLOGICAL TEST, ETC. A HRW INSPECTOR MUST BE PRESENT DURING TESTING AND ALL TEST RESULTS SHALL BE SUBMITTED TO HRW. ALL TESTS MUST BE SATISFIED BEFORE THE FINAL INSPECTION WILL BE SCHEDULED WITH THE HRW INSPECTOR. THE ENGINEER OF RECORD WILL BE RESPONSIBLE TO SUBMIT THE WRITTEN APPROVAL BY HRW TO SCHEDULE THE FINAL INSPECTION. ONCE ALL CONSTRUCTION IS COMPLETE, THE DEVELOPER'S ENGINEER OF RECORD AND THE HRW UTILITY CONSTRUCTION INSPECTOR SHALL PREPARE A WRITTEN PUNCH LIST OF ANY DEFECTS OR DEFICIENCIES NOTED DURING THE FINAL INSPECTION, SHOULD ANY EXIST. UPON COMPLETION OF THE PUNCH LIST, THE DEVELOPER'S ENGINEER OF RECORD WILL SCHEDULE ANOTHER INSPECTION. IN THE EVENT THE NUMBER OF INSPECTIONS PERFORMED BY THE HRW EXCEEDS TWO, ADDITIONAL FEES MAY BE ASSESSED TO THE DEVELOPER.

SANITARY SEWER

A. THE PROFESSIONAL ENGINEER (PE) SHALL OBTAIN AND SUPPLY A COPY OF THE SEWER PERMIT FROM THE CONSTRUCTION AND OPERATION OF THE WASTEWATER COLLECTION SYSTEM TO THE UTILITY CONTRACTOR BEFORE THE CONSTRUCTION OF THE SANITARY SEWER LINE, SEWER LIFT STATION AND ASSOCIATED FORCE MAIN SHALL BEGIN. THE UTILITY CONTRACTOR MUST POST A COPY OF THE SEWER PERMIT ISSUED BY THE NORTH CAROLINA DEPARTMENT OF ENVIRONMENTAL QUALITY (NCEQ) ON SITE PRIOR TO THE START OF CONSTRUCTION. THE PERMIT MUST BE MAINTAINED ON SITE DURING THE CONSTRUCTION OF THE SEWER SYSTEM IMPROVEMENTS.

B. THE UTILITY CONTRACTOR SHALL NOTIFY HARNETT REGIONAL WATER (HRW) AND THE PROFESSIONAL ENGINEER (PE) AT LEAST TWO DAYS PRIOR TO CONSTRUCTION COMMENCING. HRW WILL STAMP THE APPROVED PLANS AS "RELEASED FOR CONSTRUCTION" WITH MR. CHAD EVERETTE, HRW UTILITY CONSTRUCTION INSPECTOR AT LEAST TWO (2) DAYS BEFORE

2022 HRW REQUIRED UTILITY NOTES

(REVISION 10- APRIL 19, 2022)

THE FOLLOWING UTILITY NOTES SHOULD BE ADDED TO THE COVERSHEET OF UTILITY PLANS FOR PROJECTS LOCATED IN HARNETT COUNTY:

WATER

A. THE FIRE MARSHAL'S OFFICE SHALL APPROVE ALL HYDRANT TYPES AND LOCATIONS IN NEW SUBDIVISIONS. HOWEVER, HARNETT REGIONAL WATER (HRW) PREFERENCES THE CONTRACTORS TO INSTALL ONE OF THE FOLLOWING FIRE HYDRANTS:

- MUELLETS SUPER CENTURION 250 A-423 MODEL WITH A 5/4" MAIN VALVE OPENING THREE WAY PUMPER NOZZLES AND ONE PUMPER NOZZLE;
- AMERICAN DARLING - MARK B-84-B MODEL WITH A 5/4" MAIN VALVE OPENING THREE WAY - TWO HOSE NOZZLES AND ONE PUMPER NOZZLE;
- WATERIOUS - PACER B-67-250 MODEL WITH A 5/4" MAIN VALVE OPENING THREE WAY - TWO HOSE NOZZLES AND ONE PUMPER NOZZLE) OR APPROVED EQUAL FOR STANDARDIZATION.

*ALL FIRE HYDRANTS LISTED ABOVE MUST HAVE "AMERICAN NATIONAL FIRE HOSE CONNECTION SCREW THREADS" NST/NH HOSE THREADS.
B. FIRE HYDRANTS ARE INSTALLED AT CERTAIN ELEVATIONS. ANY GRADE CHANGE NEAR ANY FIRE HYDRANT, WHICH IMPEDES ITS OPERATION, SHALL BECOME THE RESPONSIBILITY OF THE UTILITY CONTRACTOR FOR CORRECTION. CORRECTIONS WILL BE MONITORED BY THE HRW UTILITY CONSTRUCTION INSPECTOR AND THE HARNETT COUNTY FIRE MARSHAL.

C. THE PROFESSIONAL ENGINEER (PE) SHALL OBTAIN AND PROVIDE THE NCEQ "AUTHORIZATION TO CONSTRUCT" PERMIT TO THE UTILITY CONTRACTOR BEFORE THE CONSTRUCTION OF THE WATER LINE SHALL BEGIN. THE UTILITY CONTRACTOR MUST POST A COPY OF THE NCEQ "AUTHORIZATION TO CONSTRUCT" PERMIT ISSUED BY THE NORTH CAROLINA DEPARTMENT OF ENVIRONMENTAL QUALITY (NCEQ) ON SITE PRIOR TO THE START OF CONSTRUCTION. THE PERMIT MUST BE MAINTAINED ON SITE THROUGHOUT THE ENTIRE CONSTRUCTION PROCESS OF THE PROPOSED WATER LINES THAT WILL SERVE THIS PROJECT.

D. THE UTILITY CONTRACTOR SHALL NOTIFY HARNETT REGIONAL WATER (HRW) AND THE PROFESSIONAL ENGINEER (PE) AT LEAST TWO DAYS PRIOR TO CONSTRUCTION COMMENCING. THE UTILITY CONTRACTOR MUST SCHEDULE A PRE-CONSTRUCTION CONFERENCE WITH MR. CHAD EVERETTE, HRW UTILITY CONSTRUCTION INSPECTOR AT LEAST TWO (2) DAYS BEFORE CONSTRUCTION WILL BEGIN AND THE UTILITY CONTRACTOR MUST COORDINATE WITH HRW FOR REGULAR INSPECTION VISITATIONS AND ACCEPTANCE OF THE WATER SYSTEM(S). CONSTRUCTION WORK SHALL BE PERFORMED ONLY DURING THE NORMAL WORKING HOURS OF HRW WHICH IS 8:00 AM - 5:00 PM MONDAY THROUGH FRIDAY. HOLIDAY AND WEEKEND WORK IS NOT PERMITTED BY HRW.

E. THE PROFESSIONAL ENGINEER (PE) SHALL PROVIDE HRW AND THE UTILITY CONTRACTOR WITH A SET OF NCEQ APPROVED PLANS MARKED "RELEASED FOR CONSTRUCTION" AT LEAST TWO DAYS PRIOR TO CONSTRUCTION COMMENCING. THE REGISTERED LAND SURVEYOR (RLS) SHOULD STAKE OUT ALL LOT CORNERS AND THE GRADE STAKES FOR THE PROPOSED FINISH GRADE FOR EACH STREET BEFORE THE UTILITY CONTRACTOR BEGINS CONSTRUCTION OF THE WATER LINE(S). THE GRADE STAKES SHOULD BE SET WITH A CONSISTENT OFFSET FROM THE STREET CENTERLINE SO AS NOT TO INTERFERE WITH THE STREET GRADING AND UTILITY CONSTRUCTION.

F. THE UTILITY CONTRACTOR SHALL PROVIDE THE HRW UTILITY CONSTRUCTION INSPECTOR WITH MATERIAL SUBMITTALS AND SHOP DRAWINGS FOR ALL PROJECT MATERIALS PRIOR TO THE CONSTRUCTION OF ANY WATER LINE EXTENSION(S), AND ASSOCIATED WATER SERVICES IN HARNETT COUNTY. THE MATERIALS TO BE USED ON THE PROJECT MUST MEET THE ESTABLISHED SPECIFICATIONS OF HRW AND BE APPROVED BY THE ENGINEER OF RECORD PRIOR TO CONSTRUCTION. ALL SUBSTANDARD MATERIALS OR MATERIALS NOT APPROVED FOR USE IN HARNETT COUNTY FOUND ON THE PROJECT SITE MUST BE REMOVED IMMEDIATELY WHEN NOTIFIED BY THE HRW UTILITY CONSTRUCTION INSPECTOR.

G. THE WATER MAIN(S), FIRE HYDRANTS, SERVICE LINES, METER SETTERS AND ALL ASSOCIATED APPURTENANCES SHALL BE CONSTRUCTED IN STRICT IN ACCORDANCE WITH THE STANDARD SPECIFICATIONS OF THE HARNETT REGIONAL WATER (HRW). THE UTILITY CONTRACTOR SHALL BE RESPONSIBLE TO LOCATE THE NEWLY INSTALLED WATER MAIN(S), WATER SERVICE LINES AND ALL ASSOCIATED METER SETTERS AND METER BOXES FOR OTHER UTILITY COMPANIES AND THEIR CONTRACTORS UNTIL THE NEW WATER MAIN(S) HAVE BEEN APPROVED BY THE NORTH CAROLINA DEPARTMENT OF ENVIRONMENTAL QUALITY, DIVISION OF ENVIRONMENTAL HEALTH, PUBLIC WATER SUPPLY SECTION (NCEQ, DEH, PWS) AND ACCEPTED BY HRW.

H. PRIOR TO ACCEPTANCE, ALL SERVICES WILL BE INSPECTED TO ENSURE THAT THEY ARE INSTALLED AT THE PROPER DEPTH. ALL METER BOXES MUST BE FLUSH WITH THE GROUND LEVEL AT FINISH GRADE AND THE METER SETTERS MUST BE A MINIMUM OF 8" BELOW THE METER BOX LID. METER SETTERS SHALL BE CENTERED IN THE METER BOX AND SUPPORTED BY BRICK, BLOCK OR STONE.

I. THE UTILITY CONTRACTOR SHALL PROVIDE THE PROFESSIONAL ENGINEER (PE) AND HRW UTILITY CONSTRUCTION INSPECTOR WITH A SET OF RED LINE DRAWINGS IDENTIFYING THE COMPLETE WATER SYSTEM INSTALLED FOR EACH PROJECT. THE RED LINE DRAWINGS SHOULD IDENTIFY THE MATERIALS, PIPE SIZES AND APPROXIMATE DEPTHS OF THE WATER LINES AS WELL AS THE GATE VALVES, FIRE HYDRANTS, METER SETTERS, BLOW OFF ASSEMBLIES AND ALL ASSOCIATED APPURTENANCES FOR ALL WATER LINE(S) CONSTRUCTED IN HARNETT COUNTY. THE RED LINE DRAWINGS SHOULD CLEARLY IDENTIFY ANY DEVIATIONS FROM THE NCEQ APPROVED PLANS. ALL CHANGE ORDERS MUST BE APPROVED BY HRW AND THE PROFESSIONAL ENGINEER (PE) IN WRITING AND PROPERLY DOCUMENTED IN THE RED LINE FIELD DRAWINGS.

J. POTABLE WATER MAINS CROSSING OTHER UTILITIES AND NON-POTABLE WATER LINES (SANITARY SEWER, STORM SEWER, RCP, ETC.) SHALL BE LAID TO PROVIDE A MINIMUM VERTICAL CLEARANCE TWENTY-FOUR (24) INCHES BETWEEN THE POTABLE WATER MAIN AND ALL OTHER UTILITIES. NCDOT REQUIRES THE NEW WATER MAINS TO BE INSTALLED UNDER THE STORM WATER LINES. THE POTABLE WATER MAIN SHALL BE INSTALLED WITH TWENTY-FOUR (24") INCHES OF VERTICAL SEPARATION AND WITH DUCTILE IRON PIPE WHEN DESIGNED TO BE PLACED UNDER A NON- POTABLE WATER LINE SUCH AS SANITARY SEWER OR STORM SEWER LINES. IF THESE SEPARATIONS CANNOT BE MAINTAINED THEN THE WATER MAIN SHALL BE INSTALLED WITH DUCTILE IRON PIPE BOTH THE POTABLE WATER MAIN AND THE NON-POTABLE WATER LINE MUST BE CAST IRON OR DUCTILE IRON PIPE (DIP) IF THE STATE MINIMUM SEPARATIONS CANNOT BE MAINTAINED. THE DUCTILE IRON PIPE MUST BE LAID SO THE MECHANICAL JOINTS ARE AT LEAST (10') FEET FROM THE POINT WHERE THE POTABLE WATER MAIN CROSSES THE NON-POTABLE WATER LINE.

K. POTABLE WATER MAINS INSTALLED PARALLEL TO NON-POTABLE WATER LINES (SANITARY SEWER, STORM SEWER, RCP, ETC.) SHALL BE LAID TO PROVIDE A MINIMUM HORIZONTAL DISTANCE OF TEN (10') FEET BETWEEN THE POTABLE WATER MAIN AND SANITARY SEWER MAINS, SEWER LATERALS AND SERVICES. THE HORIZONTAL SEPARATION BETWEEN THE POTABLE WATER MAIN AND ANY OTHER UTILITY OR STORM SEWER SHALL NOT BE LESS THAN FIVE (5') FEET. THE POTABLE WATER MAIN MUST BE DUCTILE IRON PIPE IF THIS HORIZONTAL SEPARATION OF TEN (10') FEET CANNOT BE MAINTAINED. THE DUCTILE IRON PIPE SHALL EXTEND AT LEAST TEN (10') FEET BEYOND THE POINT WHERE THE MINIMUM REQUIRED HORIZONTAL SEPARATION OF TEN (10') FEET CAN BE RE-ESTABLISHED.

L. METER SETTERS SHALL BE INSTALLED IN PAIRS ON EVERY OTHER LOT WHERE POSSIBLE TO LEAVE ADEQUATE SPACE FOR OTHER UTILITIES TO BE INSTALLED AT A LATER TIME. THE METER SETTERS SHALL BE INSTALLED AT LEAST ONE (1') FOOT INSIDE THE RIGHT-OF-WAY AND AT LEAST THREE (3') TO FIVE (5') FEET FROM THE PROPERTY LINE BETWEEN THE LOTS.

M. HRW REQUIRES THAT METER BOXES FOR 3/4" SERVICES SHALL BE 12" WIDE X 17" LONG ABS PLASTIC BOXES AT LEAST 18" IN HEIGHT WITH CAST IRON LIDS/COVERS. METER BOXES FOR 1" SERVICES SHALL BE 17" WIDE X 21" LONG ABS PLASTIC BOXES AT LEAST 18" IN HEIGHT WITH PLASTIC LIDS AND CAST IRON FLIP COVERS IN THE CENTER OF THE LIDS. METER BOXES FOR 2" SERVICES SHALL BE 20" WIDE X 32" LONG ABS PLASTIC BOXES AT LEAST 20" IN HEIGHT WITH PLASTIC LIDS AND CAST IRON FLIP COVERS IN THE CENTER OF THE LIDS.

N. MASTER METERS MUST BE INSTALLED IN CONCRETE VAULTS SIZED FOR THE METER ASSEMBLY AND ASSOCIATED APPURTENANCES SO AS TO PROVIDE AT LEAST EIGHTEEN (18") INCHES OF CLEARANCE BETWEEN THE BOTTOM OF THE CONCRETE VAULT AND THE BOTTOM OF THE METER SETTER. THE MASTER METER MUST BE PROVIDED TEST PORTS IF THE METER IS NOT EQUIPPED WITH TEST PORTS FROM THE MANUFACTURER IN ACCORDANCE WITH THE HRW ESTABLISHED STANDARD SPECIFICATIONS AND DETAILS. DUCTILE IRON PIPE MUST BE USED FOR THE MASTER METER VAULT PIPING AND VALVE VAULT PIPING. THE UTILITY CONTRACTOR MUST PROVIDE SHOP DRAWINGS FOR THE METER VAULTS TO HRW PRIOR TO ORDERING THE CONCRETE VAULTS.

O. THE UTILITY CONTRACTOR WILL INSTALL POLYETHYLENE SDR-9 WATER SERVICE LINES THAT CROSS UNDER THE PAVEMENT INSIDE A SCHEDULE 40 PVC CONDUIT TO ALLOW FOR REMOVAL AND REPLACEMENT IN THE FUTURE. TWO (2) INDEPENDENT 3/4" WATER SERVICE LINES MAY BE INSTALLED INSIDE ONE (1) - TWO (2") INCH SCHEDULE 40 PVC CONDUIT OR TWO (2) INDEPENDENT 1" WATER SERVICE LINES MAY BE INSTALLED INSIDE ONE

- THREE (3") INCH SCHEDULE 40 PVC CONDUIT, BUT EACH WATER SERVICE SHALL BE TAPPED DIRECTLY TO THE WATER MAIN. SPLIT SERVICES ARE NOT ALLOWED BY HRW. IF



REVISIONS
ISSUED FOR CONSTRUCTION

PROJECT NAME
CAMERON COMMERCIAL

EXISTING CONDITIONS

CLIENT
HMD CONSTRUCTION DEVELOPMENT

8204 Creedmoor Road - Suite 100
Raleigh, North Carolina 27613
Phone: (919) 791-4631

PROJECT INFORMATION

SURVEYED BY:	CLIFF
DRAWN BY:	SEAN
CHECKED BY:	JIMMY
PROJECT NUMBER:	1766

DRAWING SCALE
HORIZONTAL: 1"=30'

DATE SURVEYED
DECEMBER 21, 2021

SHEET NUMBER
C-1.0

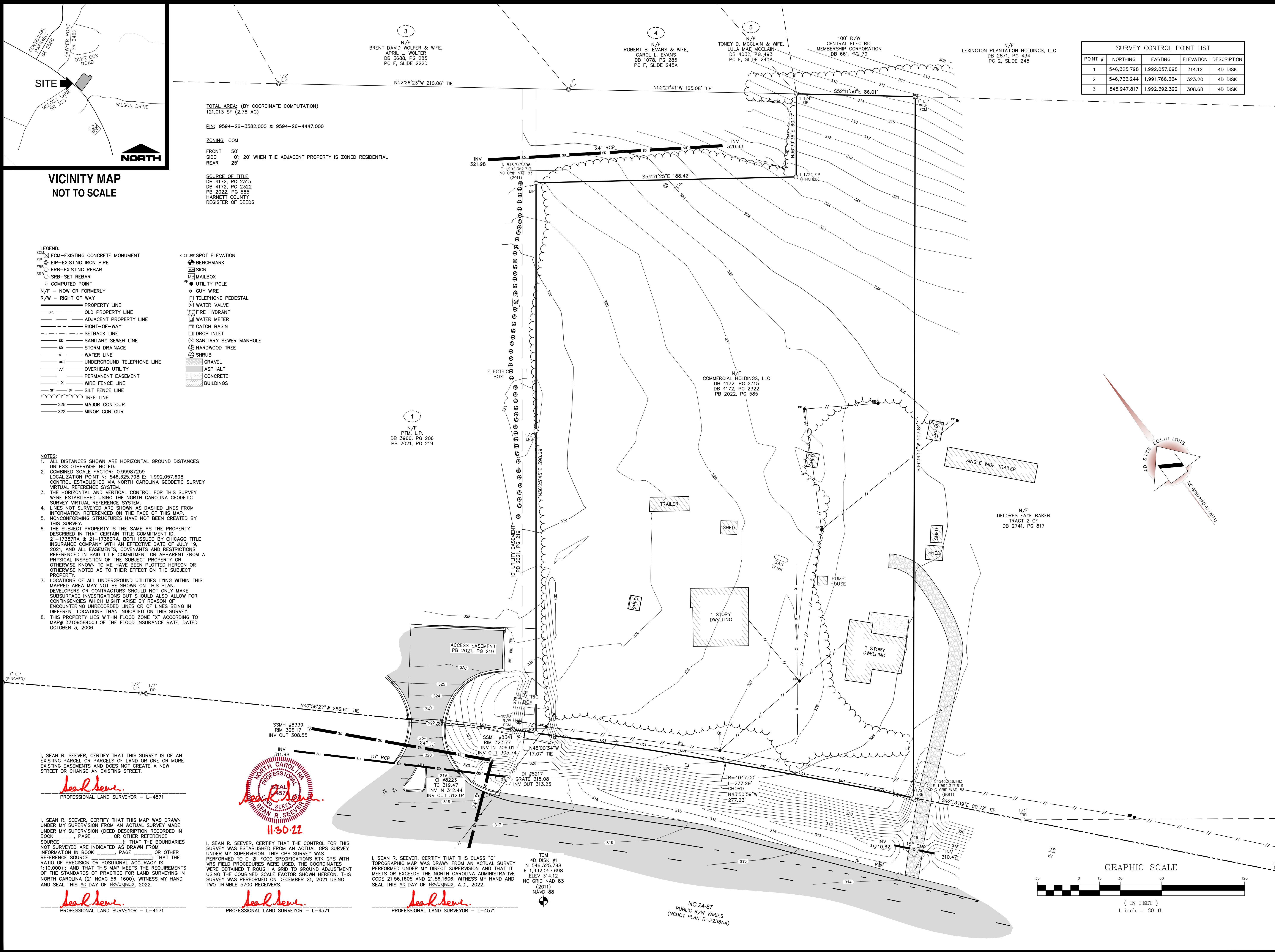

SURVEY CONTROL POINT LIST

POINT #	NORTHING	EASTING	ELEVATION	DESCRIPTION
1	546,325.798	1,992,057.698	314.12	4D DISK
2	546,733.244	1,991,766.334	323.20	4D DISK
3	545,947.817	1,992,392.392	308.68	4D DISK

TOTAL AREA: (BY COORDINATE COMPUTATION)
121,013 SF (2.78 AC)
PIN: 9594-26-3582.000 & 9594-26-4447.000

ZONING: COM
FRONT: 50'
SIDE: 0', 20' WHEN THE ADJACENT PROPERTY IS ZONED RESIDENTIAL
REAR: 25'

SOURCE OF TITLE
DB 4172, PG 2315
DB 4172, PG 2322
PB 2022, PG 585
HARNETT COUNTY
REGISTER OF DEEDS

VICINITY MAP
NOT TO SCALE

- LEGEND:
- ECM-EXISTING CONCRETE MONUMENT
 - EIP-EXISTING IRON PIPE
 - ERB-EXISTING REBAR
 - SRB-SET REBAR
 - COMPUTED POINT
 - N/F - NOW OR FORMERLY
 - R/W - RIGHT OF WAY
 - PROPERTY LINE
 - OLD PROPERTY LINE
 - ADJACENT PROPERTY LINE
 - RIGHT-OF-WAY
 - SETBACK LINE
 - SANITARY SEWER LINE
 - STORM DRAINAGE
 - WATER LINE
 - UNDERGROUND TELEPHONE LINE
 - OVERHEAD UTILITY
 - PERMANENT EASEMENT
 - WIRE FENCE LINE
 - SILT FENCE LINE
 - TREE LINE
 - MAJOR CONTOUR
 - MINOR CONTOUR
 - SPOT ELEVATION
 - BENCHMARK
 - SIGN
 - MAILBOX
 - UTILITY POLE
 - GUY WIRE
 - TELEPHONE PEDESTAL
 - WATER VALVE
 - FIRE HYDRANT
 - WATER METER
 - CATCH BASIN
 - DROP INLET
 - SANITARY SEWER MANHOLE
 - HARDWOOD TREE
 - SHRUB
 - GRAVEL
 - ASPHALT
 - CONCRETE
 - BUILDINGS

- NOTES:
- ALL DISTANCES SHOWN ARE HORIZONTAL GROUND DISTANCES UNLESS OTHERWISE NOTED.
 - COMBINED SCALE FACTOR: 0.99987259
LOCALIZATION POINT N: 546,325.798 E: 1,992,057.698 CONTROL ESTABLISHED VIA NORTH CAROLINA GEODETIC SURVEY VIRTUAL REFERENCE SYSTEM.
 - THE HORIZONTAL AND VERTICAL CONTROL FOR THIS SURVEY WERE ESTABLISHED USING THE NORTH CAROLINA GEODETIC SURVEY VIRTUAL REFERENCE SYSTEM.
 - LINE NOT SURVEYED ARE SHOWN AS DASHED LINES FROM INFORMATION REFERENCED ON THE FACE OF THIS MAP.
 - NONCONFORMING STRUCTURES HAVE NOT BEEN CREATED BY THIS SURVEY.
 - THE SUBJECT PROPERTY IS THE SAME AS THE PROPERTY DESCRIBED IN THAT CERTAIN TITLE COMMITMENT ID. 21-173578A & 21-173608A, BOTH ISSUED BY CHICAGO TITLE INSURANCE COMPANY WITH AN EFFECTIVE DATE OF JULY 19, 2021, AND ALL EASEMENTS, COVENANTS AND RESTRICTIONS REFERENCED IN SAID TITLE COMMITMENT OR APPARENT FROM A PHYSICAL INSPECTION OF THE SUBJECT PROPERTY OR OTHERWISE KNOWN TO ME HAVE BEEN PLOTTED HEREON OR OTHERWISE NOTED AS TO THEIR EFFECT ON THE SUBJECT PROPERTY.
 - LOCATIONS OF ALL UNDERGROUND UTILITIES LYING WITHIN THIS MAPPED AREA MAY NOT BE SHOWN ON THIS PLAN. DEVELOPERS OR CONTRACTORS SHOULD NOT ONLY MAKE SUBSURFACE INVESTIGATIONS BUT SHOULD ALSO ALLOW FOR CONTINGENCIES WHICH MIGHT ARISE BY REASON OF ENCOUNTERING UNRECORDED LINES OR OF LINES BEING IN DIFFERENT LOCATIONS THAN INDICATED ON THIS SURVEY.
 - THIS PROPERTY LIES WITHIN FLOOD ZONE "X" ACCORDING TO MAP# 3710B840J OF THE FLOOD INSURANCE RATE, DATED OCTOBER 3, 2006.

I, SEAN R. SEEVER, CERTIFY THAT THIS SURVEY IS OF AN EXISTING PARCEL OR PARCELS OF LAND OR ONE OR MORE EXISTING EASEMENTS AND DOES NOT CREATE A NEW STREET OR CHANGE AN EXISTING STREET.
Sean R. Seever
PROFESSIONAL LAND SURVEYOR - L-4571

I, SEAN R. SEEVER, CERTIFY THAT THIS MAP WAS DRAWN UNDER MY SUPERVISION FROM AN ACTUAL SURVEY MADE UNDER MY SUPERVISION (DEED DESCRIPTION RECORDED IN BOOK _____ PAGE _____ OR OTHER REFERENCE SOURCE NOT SURVEYED ARE INDICATED AS DRAWN FROM INFORMATION IN BOOK _____ PAGE _____ OR THE RATIO OF PRECISION OR POSITIONAL ACCURACY IS 1:10,000+; AND THAT THIS MAP MEETS THE REQUIREMENTS OF THE STANDARDS OF PRACTICE FOR LAND SURVEYING IN NORTH CAROLINA (21 NCAC 56.1600). WITNESS MY HAND AND SEAL THIS 20 DAY OF NOVEMBER, 2022.
Sean R. Seever
PROFESSIONAL LAND SURVEYOR - L-4571

I, SEAN R. SEEVER, CERTIFY THAT THE CONTROL FOR THIS SURVEY WAS ESTABLISHED FROM AN ACTUAL GPS SURVEY UNDER MY SUPERVISION. THIS GPS SURVEY WAS PERFORMED TO C-21 FGCC SPECIFICATIONS RTK GPS WITH VRS FIELD PROCEDURES WERE USED. THE COORDINATES WERE OBTAINED THROUGH A GRID TO GROUND ADJUSTMENT USING THE COMBINED SCALE FACTOR SHOWN HEREON. THIS SURVEY WAS PERFORMED ON DECEMBER 21, 2021 USING TWO TRIMBLE 5700 RECEIVERS.
Sean R. Seever
PROFESSIONAL LAND SURVEYOR - L-4571

I, SEAN R. SEEVER, CERTIFY THAT THIS CLASS "C" TOPOGRAPHIC MAP WAS DRAWN FROM AN ACTUAL SURVEY PERFORMED UNDER MY DIRECT SUPERVISION AND THAT IT MEETS OR EXCEEDS THE NORTH CAROLINA ADMINISTRATIVE CODE 21-56.1600 AND 21-56.1606. WITNESS MY HAND AND SEAL THIS 20 DAY OF NOVEMBER, A.D., 2022.
Sean R. Seever
PROFESSIONAL LAND SURVEYOR - L-4571

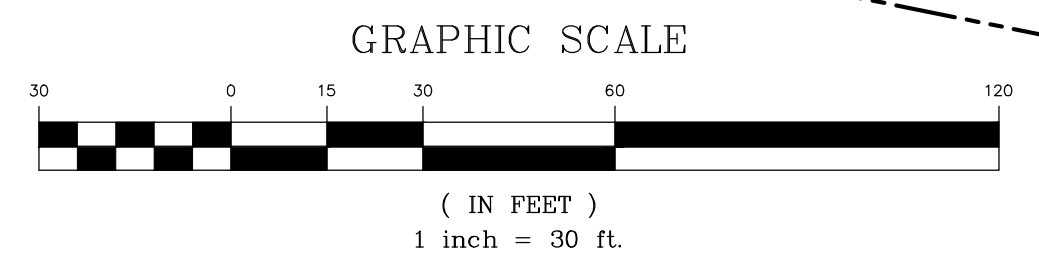

NC 24-87
PUBLIC R/W VARIES
(NCDOT PLAN R-2238AA)

I:\Projects\2021\11-30-22\Cameron Commercial\DWG\Cameron Commercial.dwg - 11/30/2022 7:52:59 AM

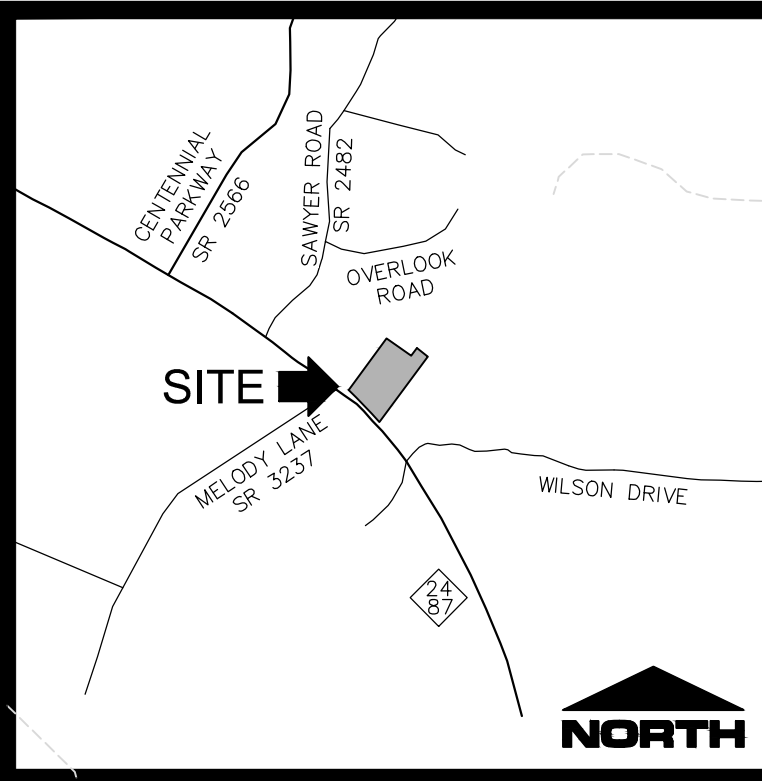

VICINITY MAP
NOT TO SCALE

TOTAL AREA: (BY COORDINATE COMPUTATION)
121,013 SF (2.78 AC)

PIN: 9594-26-4447.000

ZONING: COM

FRONT 50'
SIDE 0'; 20' WHEN THE ADJACENT PROPERTY IS ZONED RESIDENTIAL
REAR 25'

SOURCE OF TITLE:
DB 4172, PG 2315
DB 4172, PG 2322
PB 2022, PG 565
HARNETT COUNTY
REGISTER OF DEEDS

- LEGEND:**
- ECM - EXISTING CONCRETE MONUMENT
 - EP - EXISTING IRON PIPE
 - ERB - EXISTING REBAR
 - SRB - SET REBAR
 - COMPUTED POINT
 - N/F - NOW OR FORMERLY
 - R/W - RIGHT OF WAY
 - PROPERTY LINE
 - OLD PROPERTY LINE
 - ADJACENT PROPERTY LINE
 - RIGHT-OF-WAY
 - SETBACK LINE
 - SANITARY SEWER LINE
 - STORM DRAINAGE
 - WATER LINE
 - UNDERGROUND TELEPHONE LINE
 - OVERHEAD UTILITY
 - PERMANENT EASEMENT
 - WIRE FENCE LINE
 - SILT FENCE LINE
 - TREE LINE
 - MAJOR CONTOUR
 - MINOR CONTOUR
 - BENCHMARK
 - SIGN
 - UTILITY POLE
 - GUY WIRE
 - TELEPHONE PEDESTAL
 - WATER VALVE
 - FIRE HYDRANT
 - WATER METER
 - CATCH BASIN
 - DROP INLET
 - SANITARY SEWER MANHOLE
 - STORM DRAINAGE
 - HARDWOOD TREE
 - SHRUB
 - GRAVEL
 - ASPHALT
 - CONCRETE
 - BUILDINGS

SITE DATA

DEVELOPER	HMD CONSTRUCTION & DEVELOPMENT	
MAILING ADDRESS	8204 CREEDMOOR RD, STE 100	
CITY, STATE	RALEIGH, NORTH CAROLINA 27613	
PIN NUMBER	9594-26-4447.000	
TOWNSHIP	ANDERSON CREEK	
TOTAL SITE AREA	2.78 AC	
ACREAGE TO BE DEVELOPED	2.78 AC	
ZONING	COM	
EXISTING USE	SINGLE FAMILY RESIDENTIAL	
PROPOSED USE	COMMERCIAL OFFICE	
DISTURBED/DENUDED AREA	3.0 AC	
IMPERVIOUS CALCS:		
TOTAL SITE AREA	121,013 SF	0%
PRE-DEVELOPMENT	0 SF	0%
POST-DEVELOPMENT	73,063 SF	60.4%
SETBACKS REQUIRED:		
FRONT	50 FT	
SIDE	0 FT	
-IF ADJACENT TO RESIDENTIAL	20 FT	
REAR	25 FT	
PARKING:		
TOTAL REQUIRED	86 SPACES	
PROVIDED (INCLUDING HC)	93 SPACES	
HANDICAP SPACES	4 SPACES	

LANDSCAPING NOTES:

- HEIGHT AND SPREAD OF TREE SPECIMEN SHALL MEET REQUIREMENTS OF THE AMERICAN ASSOCIATION OF NURSERYMEN, AMERICAN STANDARD FOR NURSERY STOCK.
- EACH TREE SHALL BE PLANTED SUCH THAT THE ROOT FLARE IS VISIBLE AT THE TOP OF THE ROOT BALL. TREES WHERE THE ROOT FLARE IS NOT VISIBLE SHALL BE REJECTED. DO NOT COVER THE ROOT FLARE WITH MULCH. KEEP MULCH A MINIMUM OF 4 INCHES AWAY FROM THE TRUNK BASE.
- THIS LANDSCAPING PLAN IS THE MINIMUM REQUIRED TO MEET WITH THE HARNETT COUNTY UDO. THE OWNER OR DEVELOPER IS ENCOURAGED TO CONSULT WITH LANDSCAPE ARCHITECT IN ORDER TO DEVELOP A PLAN THAT IS MORE IN DEPTH THAN THE MINIMUM REQUIREMENTS. THIS PLAN IS FOR PERMITTING PURPOSES ONLY.

*THIS LANDSCAPING PLAN IS THE MINIMUM REQUIRED TO MEET WITH THE HARNETT COUNTY UDO. THE OWNER OR DEVELOPER IS ENCOURAGED TO CONSULT WITH LANDSCAPE ARCHITECT IN ORDER TO DEVELOP A PLAN THAT IS MORE IN DEPTH THAN THE MINIMUM REQUIREMENTS. THIS PLAN IS FOR PERMITTING PURPOSES ONLY.

QTY.	TYPE	PLANTING SIZE	MIN. HEIGHT	SCIENTIFIC NAME
CANOPY TREES				
46	WILLOW OAK	2" CALIPER	6'	QUERCUS PHELLOS
11	YOSHINO CHERRY	2" CALIPER	6'	PRUNUS X YEDDENSIS
SHRUBS				
109	FLOWERING QUINCE	2 GAL.	18"	CHAENOMELES
122	BURFORD HOLLY	2 GAL.	18"	ILEX CORNUTA 'BURFORDII'
115	LITTLELEAF BOXWOOD	2 GAL.	18"	BUXUS MICROPHYLLA

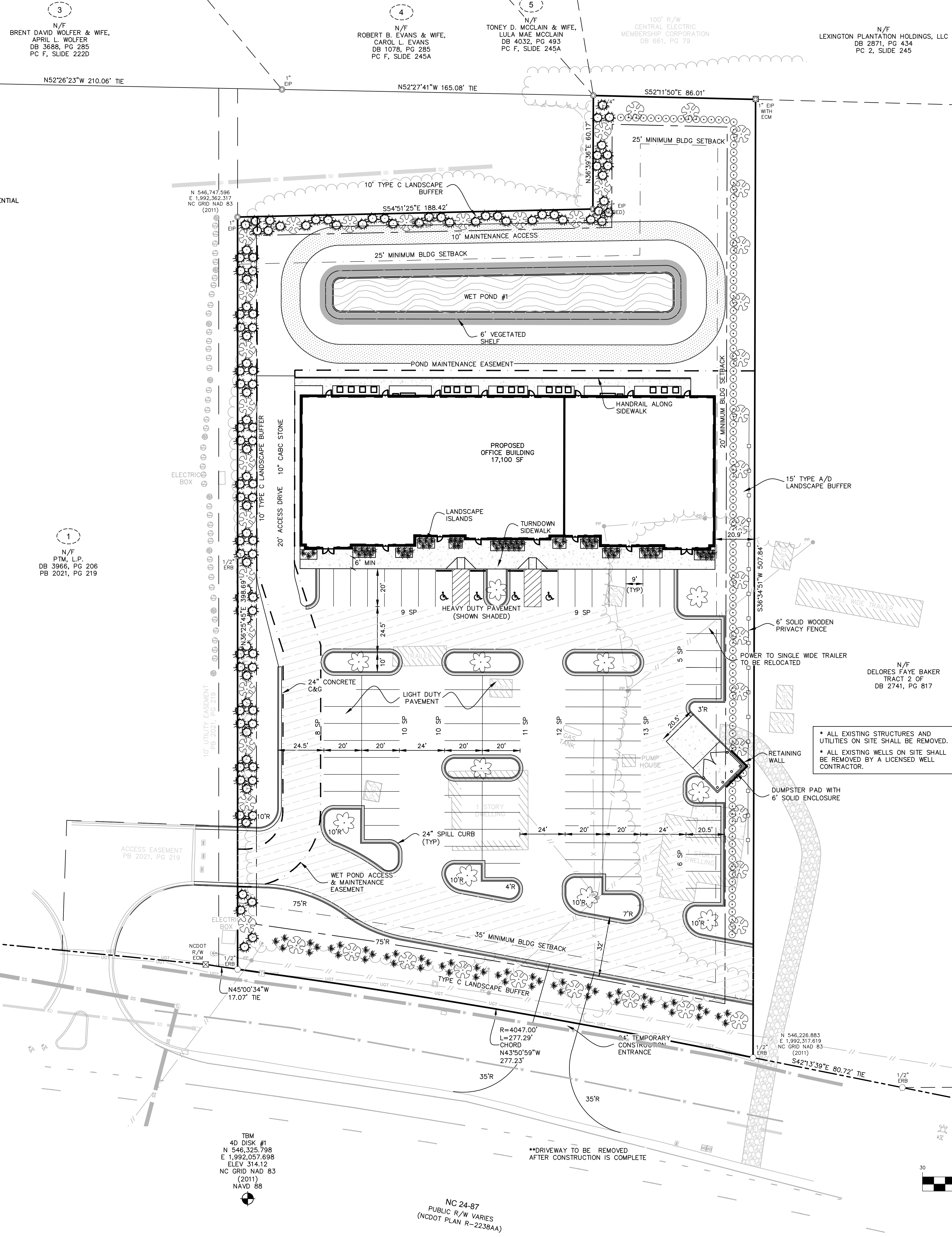

SURVEY CONTROL POINT LIST

POINT #	NORTHING	EASTING	ELEVATION	DESCRIPTION
1	546,325.798	1,992,057.698	314.12	4D DISK
2	546,733.244	1,991,766.334	323.20	4D DISK
3	545,947.817	1,992,392.392	308.68	4D DISK

SITE NOTES

- EXISTING UNDERGROUND UTILITIES ARE SHOWN ONLY WHERE EVIDENCE COULD BE FOUND TO VERIFY LOCATION. PRIOR TO CONSTRUCTION OR EXCAVATION OF THE SITE, THE GENERAL CONTRACTOR SHALL VERIFY ALL UTILITY COMPANIES TO VERIFY THE LOCATION OF THEIR RESPECTIVE UTILITIES. ALL DAMAGE INCURRED TO EXISTING UTILITIES DURING CONSTRUCTION SHALL BE REPAIRED AT THE GENERAL CONTRACTOR'S EXPENSE.
- ASPHALT AND BASE TYPE SHALL BE PER THE DETAILS. HANDICAP RAMPS, SIGNAGE AND PARKING SPACES SHALL BE PROVIDED BY THE CONTRACTOR AND INSTALLED PER FEDERAL ADA AND LOCAL REQUIREMENTS.
- ALL DIMENSIONS ARE TO THE BACK OF CURB OR TO THE FACE OF SIDEWALK UNLESS OTHERWISE NOTED.
- ALL RADII ARE 5' UNLESS OTHERWISE NOTED.
- PARKING STALLS MUST BE STRIPED WITH A 4 INCH CONTRASTING STRIPE (YELLOW ON CONCRETE AND YELLOW OR WHITE ON ASPHALT PARKING LOT).
- HANDICAP PARKING SPACES ARE TO BE DESIGNATED BY BLUE STRIPING AND EITHER A BLUE SYMBOL ON A WHITE BACKGROUND OR A WHITE SYMBOL ON A BLUE BACKGROUND. ALL HANDICAP PARKING STALLS REQUIRE THE INSTALLATION OF THE PROPER SIGNAGE.
- ALL PARKING SPACES ARE TO BE LAID OUT IN ACCORDANCE WITH THE SITE PLAN DIMENSIONS.
- LAND USE CLASSIFICATION IS COMPACT MIXED USE.
- PROPERTY OWNER WILL BE RESPONSIBLE FOR MAINTAINING THE PARKING AREAS, DRIVE AISLES AND ALL LANDSCAPE BUFFERING.
- ALL MECHANICAL AREAS LOCATED ON, BESIDE OR ADJACENT TO ANY BUILDINGS SHALL BE SCREENED FROM VIEWS OF STREETS AND ADJACENT PROPERTY.
- NC 87 IS ON THE HARNETT COUNTY COMPREHENSIVE TRANSPORTATION PLAN.
- THIS DEVELOPMENT IS WITHIN THE FIVE MILE MILITARY CORRIDOR OVERLAY ZONE AND MAY BE SUBJECT TO MILITARY TRAINING ACTIVITIES.
- ALL WASTE MATERIAL SHALL BE DISPOSED OF OFF-SITE IN ACCORDANCE WITH STATE AND LOCAL LAWS AND REGULATIONS.
- ALL SITE IMPROVEMENTS SHALL BE INSTALLED PER HARNETT COUNTY AND STATE REGULATIONS.



REVISIONS

ISSUED FOR CONSTRUCTION

PROJECT NAME

CAMERON COMMERCIAL

SITE PLAN

CLIENT



8204 Creedmoor Road - Suite 100
Raleigh, North Carolina 27613
Phone: (919) 791-4631

PROJECT INFORMATION

DESIGNED BY:	SCOTT
DRAWN BY:	SCOTT
CHECKED BY:	CHRIS
PROJECT NUMBER:	1766

DRAWING SCALE

HORIZONTAL: 1"=30'

DATE RELEASED

NOVEMBER 30, 2022

SHEET NUMBER

C-2.0

GRAPHIC SCALE
(IN FEET)
1 inch = 30 ft.

**HOURS OF OPERATION: 7 AM - 10 PM, 7 DAYS A WEEK

OWNER'S CONSENT

AS THE OWNER OF RECORD, I HEREBY FORMALLY CONSENT TO THE PROPOSED DEVELOPMENT SHOWN ON THE SITE PLAN AND ALL REGULATIONS AND REQUIREMENTS OF THE HARNETT COUNTY ORDINANCES BY:

12/14/2022
DATE
Bernhardt Robinson
OWNER'S SIGNATURE

NC 24-87
PUBLIC R/W VARIES
(NCDOT PLAN R-2238AA)

TBM
4D DISK #1
N 546,325.798
E 1,992,057.698
ELEV 314.12
NC GRID NAD 83
(2011)
NAVD 88

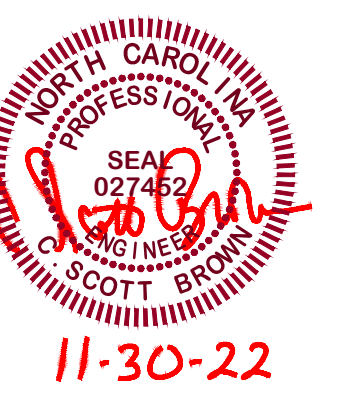

REVISIONS
ISSUED FOR CONSTRUCTION

PROJECT NAME
CAMERON COMMERCIAL

EROSION CONTROL PLAN

CLIENT
HMD CONSTRUCTION DEVELOPMENT

8204 Creedmoor Road - Suite 100
Raleigh, North Carolina 27613
Phone: (919) 791-4631

PROJECT INFORMATION

DESIGNED BY:	SCOTT
DRAWN BY:	SCOTT
CHECKED BY:	CHRIS
PROJECT NUMBER:	1756

DRAWING SCALE
HORIZONTAL: 1"=30'

DATE RELEASED
NOVEMBER 30, 2022

SHEET NUMBER
C-3.0

SURVEY CONTROL POINT LIST

POINT #	NORTHING	EASTING	ELEVATION	DESCRIPTION
1	546,325.798	1,992,057.698	314.12	4D DISK
2	546,733.244	1,991,766.334	323.20	4D DISK
3	545,947.817	1,992,392.392	308.68	4D DISK

GROUND STABILIZATION CHART

SITE AREA DESCRIPTION	STABILIZATION TIME FRAME	STABILIZATION TIME FRAME EXCEPTIONS
PERMITS DIKES, SWALES, DITCHES AND SLOPES	7 DAYS	NONE
HIGH QUALITY WATER (HOW) ZONES	7 DAYS	NONE
SLOPES STEEPER THAN 3:1	7 DAYS	IF SLOPES ARE 10' OR LESS IN LENGTH AND ARE NOT STEEPER THAN 2:1, 14 DAYS ARE ALLOWED
SLOPES 3:1 OR FLATTER	14 DAYS	7-DAYS FOR SLOPES GREATER THAN 50 FEET IN LENGTH
ALL OTHER AREAS WITH SLOPES FLATTER THAN 4:1	14 DAYS	NONE (EXCEPT FOR PERMITS AND HOW ZONES)

NOTIFICATION OF COMBINED SELF-MONITORING AND SELF-INSPECTION FORM:
THE SEDIMENTATION POLLUTION CONTROL ACT WAS AMENDED IN 2006 TO REQUIRE THAT PERSONS RESPONSIBLE FOR LAND-DISTURBING ACTIVITIES INSPECT A PROJECT AFTER EACH PHASE OF THE PROJECT TO MAKE SURE THAT THE APPROVED EROSION AND SEDIMENTATION CONTROL PLAN IS BEING FOLLOWED. RULES DETAILING THE DOCUMENTATION OF THESE INSPECTIONS TOOK EFFECT OCTOBER 1, 2010.
TO SIMPLIFY DOCUMENTATION OF SELF-INSPECTION REPORTS AND NPDES SELF-MONITORING REPORTS, DWA AND DEMLR DEVELOPED A COMBINED FORM. THE SELF-INSPECTION PROGRAM IS SEPARATE FROM THE WEEKLY SELF-MONITORING PROGRAM OF THE NPDES STORMWATER PERMIT FOR CONSTRUCTION ACTIVITIES. THE FOCUS OF THE SELF-INSPECTION REPORT IS THE INSTALLATION AND MAINTENANCE OF EROSION AND SEDIMENTATION CONTROL MEASURES ACCORDING TO THE APPROVED PLAN. THE INSPECTIONS SHOULD BE CONDUCTED AFTER EACH PHASE OF THE PROJECT, AND CONTINUED UNTIL PERMANENT GROUND COVER IS ESTABLISHED. THE FORM CAN BE ACCESSED AT: [HTTP://PORTAL.NC DENR.ORG/WEB/LR/EROSION](http://portal.ncdenr.org/web/lr/erosion)
IF YOU HAVE QUESTIONS OR CANNOT ACCESS THE FORM, PLEASE CONTACT THE FAYETTEVILLE REGIONAL OFFICE AT (910) 433-3300.

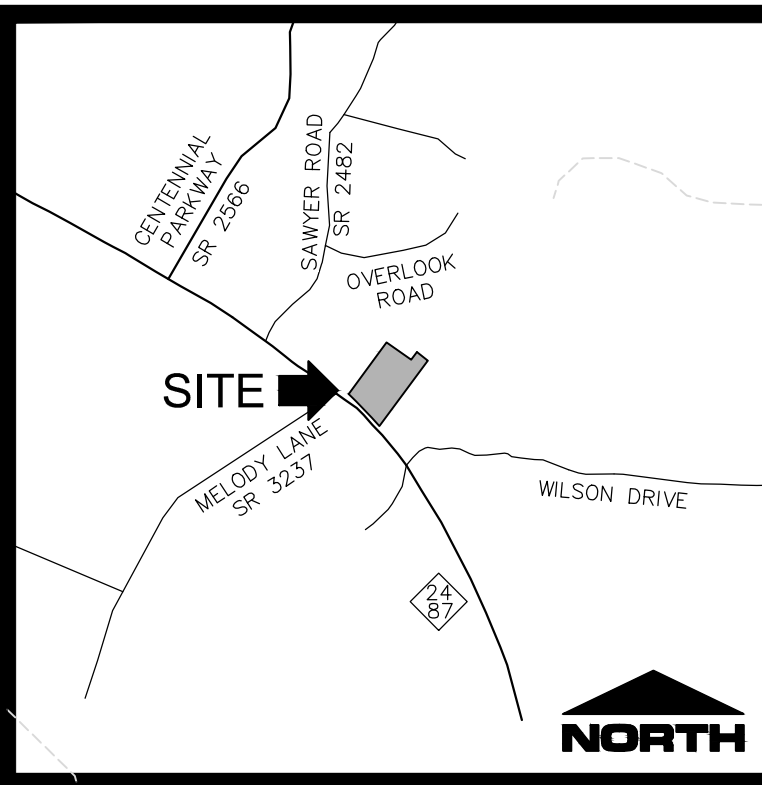

VICINITY MAP
NOT TO SCALE

- LEGEND:
- ECM - EXISTING CONCRETE MONUMENT
 - EP - EXISTING IRON PIPE
 - ERB - EXISTING REBAR
 - SRB - SET REBAR
 - COMPUTED POINT
 - N/F - NOW OR FORMERLY
 - R/W - RIGHT OF WAY
 - PROPERTY LINE
 - OLD PROPERTY LINE
 - ADJACENT PROPERTY LINE
 - RIGHT-OF-WAY
 - SETBACK LINE
 - SANITARY SEWER LINE
 - STORM DRAINAGE
 - WATER LINE
 - UNDERGROUND TELEPHONE LINE
 - OVERHEAD UTILITY
 - PERMANENT EASEMENT
 - WIRE FENCE LINE
 - TREE LINE
 - MAJOR CONTOUR
 - MINOR CONTOUR
 - LIMITS OF CONSTRUCTION
 - SILT FENCE LINE
 - JUTE NETTING
 - DIVERSION BERM
 - GRAVEL DIVERSION BERM
 - INLET PROTECTION
 - SPOT ELEVATION
 - BENCHMARK
 - SIGN
 - MAIL BOX
 - UTILITY POLE
 - CUY WIRE
 - TELEPHONE PEDESTAL
 - WATER VALVE
 - FIRE HYDRANT
 - WATER METER
 - CATCH BASIN
 - DROP INLET
 - SANITARY SEWER MANHOLE
 - HARDWOOD TREE
 - SHRUB
 - GRAVEL
 - ASPHALT
 - CONCRETE
 - BUILDINGS

EROSION CONTROL NOTES

- ALL INLET/OUTLET PROTECTION WILL BE CHECKED FOR MAINTENANCE AND FAILURE EACH ACTIVE DAY ON SITE. SEDIMENT WILL BE REMOVED FROM INLET PROTECTION DEVICES WHEN THE STORAGE CAPACITY HAS BEEN APPROXIMATELY 50% FILLED. FILLS WILL BE CLEANED OR REPLACED WHEN THE SEDIMENT POOL NO LONGER DRAINS PROPERLY. SEDIMENT WILL BE REMOVED FROM BEHIND THE SEDIMENT FENCE WHEN IT BECOMES ABOUT 0.5' DEEP AT THE FENCE. THE SEDIMENT FENCE WILL BE REPAIRED AS NEEDED TO MAINTAIN A PROPER BARRIER.
- TEMPORARY EROSION CONTROL FACILITIES AND/OR PERMANENT FACILITIES INTENDED TO CONTROL EROSION OF AND EARTH DISTURBANCE OPERATION SHALL BE INSTALLED BEFORE ANY EARTH DISTURBANCE OPERATIONS TAKE PLACE OR AT THE EARLIEST POSSIBLE POINT DURING CONSTRUCTION.
- TEMPORARY & PERMANENT EROSION CONTROL MEASURES SHALL BE CONSTRUCTED PER THE DETAILS HEREIN, OR SHALL BE CONSTRUCTED IN ACCORDANCE WITH THE NORTH CAROLINA EROSION AND SEDIMENT CONTROL PLANNING AND DESIGN MANUAL.
- THE CONTRACTOR MUST NOTIFY THE APPROPRIATE NCEOE OFFICE A MINIMUM OF 48 HOURS PRIOR TO BEGINNING ANY LAND DISTURBING ACTIVITIES: 910-433-3300
- REMOVE ALL SOILS AND SEDIMENTS TRACKED OR OTHERWISE DEPOSITED ONTO PUBLIC AND PRIVATE PAVED AREAS. REMOVAL SHALL BE ON A DAILY BASIS WHEN TRACKING OCCURS.
- LOCATE SOIL STOCKPILES NO LESS THAN FIFTY (50) FEET FROM ANY PUBLIC OR PRIVATE ROADWAY OR DRAINAGE CHANNEL. IF REMAINING FOR MORE THAN SEVEN DAYS, STABILIZE THE STOCKPILES BY VEGETATIVE COVER, TARPS, OR OTHER MEANS. CONTROL EROSION FROM ALL STOCKPILES BY PLACING SILT BARRIERS AROUND THE PILES. TEMPORARY STOCKPILES LOCATED ON PAVED SURFACES MUST BE NO LESS THAN FIVE FEET FROM THE DRAINAGE/GUTTER LINE AND SHALL BE COVERED IF LEFT MORE THAN 24 HOURS.
- MAINTAIN ALL TEMPORARY EROSION AND SEDIMENT CONTROL DEVICES IN PLACE UNTIL THE CONTRIBUTING DRAINAGE AREA HAS BEEN STABILIZED. INSPECT TEMPORARY EROSION AND SEDIMENT CONTROL DEVICES ON A DAILY BASIS AND REPLACE DETERIORATED, DAMAGED, OR ROTTED EROSION CONTROL DEVICES IMMEDIATELY.
- TEMPORARILY OR PERMANENTLY STABILIZE ALL DENuded AREAS WHICH HAVE BEEN FINISH GRADED, AND ALL DENuded AREAS IN WHICH GRADING OR SITE BUILDING CONSTRUCTION OPERATIONS ARE NOT ACTIVELY UNDERWAY AGAINST EROSION DUE TO RAIN, WIND AND RUNNING WATER WITHIN 14 DAYS. USE SEEDING AND MULCHING, EROSION CONTROL MATTING, AND/OR SODDING AND STAKING IN GREEN SPACE AREAS AND OTHERWISE APPROPRIATE MEASURES. USE EARLY APPLICATION OF GRAVEL BASE ON AREAS TO BE PAVED.
- DO NOT REMOVE ANY EROSION AND SEDIMENT CONTROL DEVICES AFTER THE PROTECTED AREA HAS UNDERGONE FINAL STABILIZATION AND PERMANENT VEGETATION HAS BEEN ESTABLISHED. IT IS RECOMMENDED THAT NCEOE APPROVE THE ACTION PRIOR TO REMOVAL.
- THE CONSTRUCTION ENTRANCE SHALL BE INSTALLED CONCURRENTLY WITH THE INITIATION OF CONSTRUCTION ACTIVITIES.
- THE INSTALLATION OF EROSION CONTROL MEASURES SHALL TAKE PRECEDENCE OVER ALL OTHER CONSTRUCTION ACTIVITIES.
- THE PERMITTEE SHALL BE HELD RESPONSIBLE FOR THE ACTIONS AND PERFORMANCE OF ANY OTHER PARTIES PERFORMING WORK ON THIS PROJECT.
- ALL EROSION AND SEDIMENT CONTROL PRACTICES WILL BE CHECKED FOR STABILITY AND OPERATION FOLLOWING EVERY RUNOFF-PRODUCING RAINFALL BUT IN NO CASE LESS THAN ONCE EVERY WEEK, ANY NEEDED REPAIRS WILL BE MADE IMMEDIATELY TO MAINTAIN ALL PRACTICES AS DESIGNED.
- PURSUANT TO G.S. 113A-57(2), THE ANGLE FOR GRADED SLOPES AND FILLS SHALL BE NO GREATER THAN THE ANGLE THAT CAN BE MAINTAINED BY VEGETATIVE COVER OR OTHER ADEQUATE EROSION CONTROL DEVICES OR STRUCTURES. IN ANY EVENT, SLOPES LEFT EXPOSED WILL, WITHIN 7 OR 14 CALENDAR DAYS OF COMPLETION OF ANY PHASE OF GRADING, BE PLANTED OR OTHERWISE PROVIDED WITH TEMPORARY OR PERMANENT GROUND COVER, DEVICES OR STRUCTURES SUFFICIENT TO RESTRAIN EROSION. PURSUANT TO G.S. 113A-57(3), PROVISIONS FOR PERMANENT GROUND COVER SUFFICIENT TO RESTRAIN EROSION MUST BE ACCOMPLISHED FOR ALL DISTURBED AREAS WITHIN 14 WORKING DAYS OR 90 CALENDAR DAYS (WHICHEVER IS SHORTER) FOLLOWING COMPLETION OF CONSTRUCTION DEVELOPMENT.
- CONTRACTOR IS RESPONSIBLE FOR INSTALLING ALL EROSION CONTROL MEASURES SHOWN AND ANY ADDITIONAL MEASURES REQUIRED TO CONTROL THE SEDIMENT DURING THE COURSE OF CONSTRUCTION.
- ALL SEEDED AREAS WILL BE FERTILIZED, RESEED AS NECESSARY, AND MULCHED ACCORDING TO THE DETAILS HEREIN.
- THE CONTACT PERSON FOR EROSION CONTROL ISSUES THAT ARISE ON SITE IS KENNETH DICKINSON. CONTACT 919-274-6443.

CONSTRUCTION SEQUENCE

- OBTAIN ALL NECESSARY PERMITS AND APPROVALS AND HOLD PRE CONSTRUCTION CONFERENCE
- INSTALL STONE CONSTRUCTION ENTRANCE, TEMPORARY SILT FENCE, AND DIVERSION BERMS WHERE SPECIFIED.
- CONSTRUCT TEMPORARY SKIMMER BASIN.
- CLEAR AND GRUB THE SITE AS NEEDED.
- ROUGH GRADE THE SITE AND APPLY TEMPORARY SEEDING TO AREAS TO REMAIN GRASSED.
- INSTALL UTILITIES.
- INSTALL INLET PROTECTION ON ALL NEW STORM WATER INLETS.
- PERFORM FINE GRADING.
- INSTALL AND PREPARE BASE COURSE.
- PAVE ROADWAYS AND PARKING LOTS.
- FERTILIZE, SEED AND MULCH ALL REMAINING DISTURBED AREAS.
- UPON SITE STABILIZATION, SEEK NCEOE APPROVAL TO REMOVE ALL TEMPORARY MEASURES.
- ALL EROSION CONTROL MEASURES SHALL BE MAINTAINED AS OUTLINED IN THE DETAILS WITHIN THE PLANS AND ACCORDING TO THE NCEOE EROSION CONTROL MANUAL.
- TERMINATION OF COVERAGE UNDER THE NPDES GENERAL STORMWATER PERMIT FOR CONSTRUCTION ACTIVITIES MUST BE REQUESTED BY THE PERMITTEE VIA A NOTICE OF TERMINATION (NOT). THE NOT IS AVAILABLE AT: [HTTPS://EDOCS.DEQ.NC.GOV/FORMS/NC001-TERMINATION](https://edocs.deq.nc.gov/forms/nc001-termination). PLEASE NOTE THAT THE CLOSE OUT INSPECTION REPORT MUST BE UPLOADED AS PART OF COMPLETING THE NOTICE OF TERMINATION PROCESS.

GRADING NOTES

- ALL ELEVATIONS SHOWN ARE IN REFERENCE TO THE BENCHMARK AND MUST BE VERIFIED BY THE GENERAL CONTRACTOR. ALL SPOT ELEVATIONS ARE TO THE FINISHED GRADE OF THE CURB, UNLESS OTHERWISE NOTED.
- ALL SIDEWALKS AND PEDESTRIAN WALKING SURFACES SHALL HAVE A CROSS SLOPE NO STEEPER THAN 2% AND LONGITUDINAL SLOPE NO STEEPER THAN 5%.
- THE CONTRACTOR SHALL ASSUME RESPONSIBILITY FOR ALL LAND DISTURBING ACTIVITIES AND ENSURE COMPLIANCE WITH THE APPROVED EROSION AND SEDIMENTATION CONTROL PLAN. THE CONTRACTOR SHALL INSPECT AND MAINTAIN ALL EROSION CONTROL DEVICES AND CLEAR ANY DEBRIS LEAVING THE SITE ON NEIGHBORING ROADS.
- EXISTING GROUND UPON WHICH FILL OR BASE IS TO BE PLACED SHALL BE CLEARED OF WEEDS, DEBRIS, TOPSOIL, AND ALL OTHER DELETERIOUS MATERIALS; NO FILL SHALL BE PLACED UNTIL PREPARATION OF THE EXISTING GROUND HAS BEEN COMPLETED.
- PROTECTIVE MEASURES SHALL BE TAKEN BY THE CONTRACTOR AND THE OWNER TO PROTECT ADJACENT PROPERTY, THE PUBLIC AND UTILITIES DURING GRADING OPERATIONS. THE CONTRACTOR ASSUMES ALL LIABILITY FOR THE UNDERGROUND UTILITY PIPES, CONDUITS, OR STRUCTURES, WHETHER SHOWN OR NOT ON THE PLAN.
- IT SHALL BE THE CONTRACTOR'S RESPONSIBILITY TO VERIFY THE LOCATION OF ALL UTILITIES OR STRUCTURES ABOVE AND BELOW GROUND, SHOWN OR NOT SHOWN ON THESE PLANS. THEY WILL BE HELD RESPONSIBLE FOR ALL DAMAGE TO ANY UTILITIES OR STRUCTURES CAUSED BY HIS OPERATION.
- ALL CUT AND FILL SLOPES SHOULD BE INVESTIGATED BOTH DURING AND AFTER GRADING BY THE CONTRACTOR TO DETERMINE IF ANY SLOPE STABILITY PROBLEMS EXIST. IF IT IS DETERMINED THAT THERE IS A SLOPE STABILITY PROBLEM THE ENGINEER OF RECORD SHOULD BE NOTIFIED.
- STOCKPILE AREAS THAT WILL EXCEED 10' IN HEIGHT SHOULD BE GRADED WITH 3:1 SLOPES AND SURROUNDED BY SILT FENCE.
- APPROVED COPIES OF THE GRADING AND EROSION CONTROL PLANS SHALL BE ON THE PERMITTED SITE WHILE WORK IS IN PROGRESS.
- ALL EXISTING DRAINAGE COURSES THROUGH THIS SITE SHALL REMAIN IN A CONDITION SUCH THAT THEY CAN TRANSPORT THE NATURAL DRAINAGE UNTIL FACILITIES TO HANDLE THE STORM WATER ARE CONSTRUCTED. THE CONTRACTOR SHALL BE RESPONSIBLE FOR ANY DAMAGE DUE TO OBSTRUCTING NATURAL DRAINAGE PATTERNS.
- ANY DEVIATION FROM THE APPROVED GRADING PLAN SHOULD BE REPORTED TO THE ENGINEER OF RECORD PRIOR TO IMPLEMENTATION OF THE CHANGE.
- ALL SLOPES 3:1 OR STEEPER THAT EXCEED TEN FEET OR MORE SHALL BE LINED WITH NORTH AMERICAN GREEN S75 TEMPORARY EROSION CONTROL BLANKET OR EQUAL SUBSTITUTE.

ENTRANCE NOT TO BE USED FOR CONSTRUCTION

- ALL EROSION AND SEDIMENT CONTROL PRACTICES WILL BE CHECKED FOR STABILITY AND OPERATION FOLLOWING EVERY RUNOFF-PRODUCING RAINFALL BUT IN NO CASE LESS THAN ONCE EVERY WEEK, ANY NEEDED REPAIRS WILL BE MADE IMMEDIATELY TO MAINTAIN ALL PRACTICES AS DESIGNED.
- PURSUANT TO G.S. 113A-57(2), THE ANGLE FOR GRADED SLOPES AND FILLS SHALL BE NO GREATER THAN THE ANGLE THAT CAN BE MAINTAINED BY VEGETATIVE COVER OR OTHER ADEQUATE EROSION CONTROL DEVICES OR STRUCTURES. IN ANY EVENT, SLOPES LEFT EXPOSED WILL, WITHIN 7 OR 14 CALENDAR DAYS OF COMPLETION OF ANY PHASE OF GRADING, BE PLANTED OR OTHERWISE PROVIDED WITH TEMPORARY OR PERMANENT GROUND COVER, DEVICES OR STRUCTURES SUFFICIENT TO RESTRAIN EROSION. PURSUANT TO G.S. 113A-57(3), PROVISIONS FOR PERMANENT GROUND COVER SUFFICIENT TO RESTRAIN EROSION MUST BE ACCOMPLISHED FOR ALL DISTURBED AREAS WITHIN 14 WORKING DAYS OR 90 CALENDAR DAYS (WHICHEVER IS SHORTER) FOLLOWING COMPLETION OF CONSTRUCTION DEVELOPMENT.
- CONTRACTOR IS RESPONSIBLE FOR INSTALLING ALL EROSION CONTROL MEASURES SHOWN AND ANY ADDITIONAL MEASURES REQUIRED TO CONTROL THE SEDIMENT DURING THE COURSE OF CONSTRUCTION.
- ALL SEEDED AREAS WILL BE FERTILIZED, RESEED AS NECESSARY, AND MULCHED ACCORDING TO THE DETAILS HEREIN.
- THE CONTACT PERSON FOR EROSION CONTROL ISSUES THAT ARISE ON SITE IS KENNETH DICKINSON. CONTACT 919-274-6443.

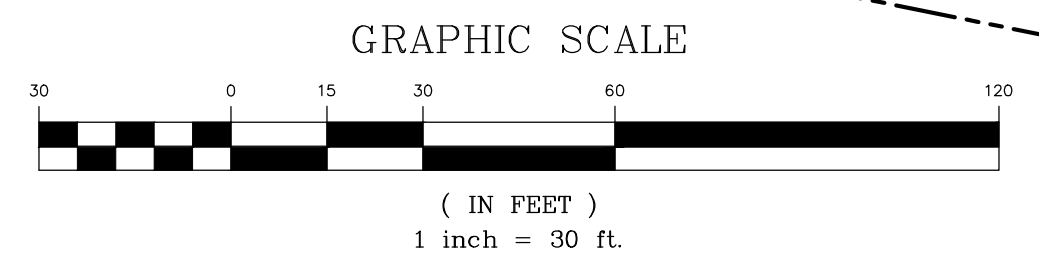
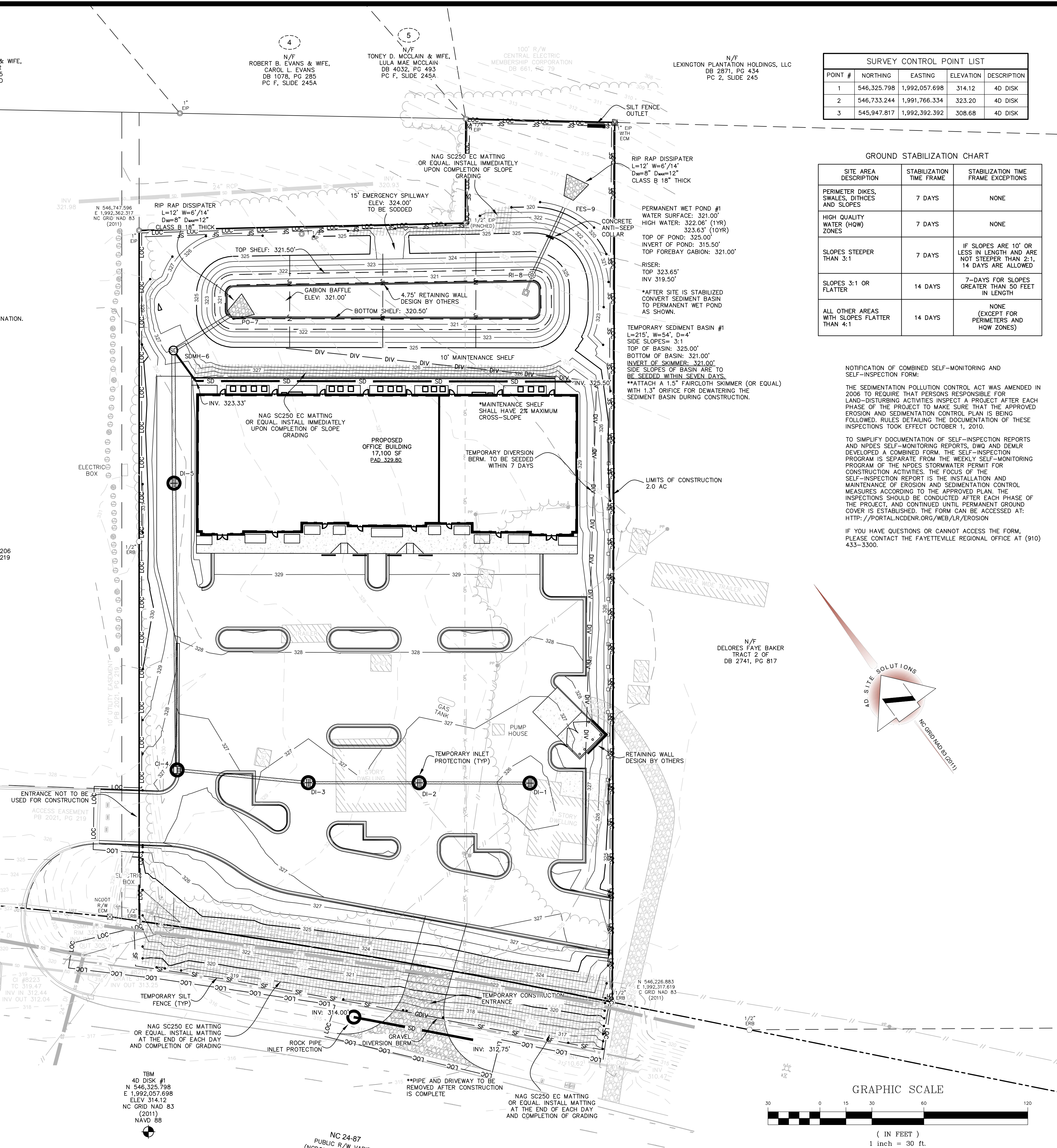

THE CONTRACTOR MUST CONTACT NORTH CAROLINA ONE CALL CENTER AT 1-800-632-4949 A MINIMUM OF 72 HOURS PRIOR TO DIGGING IN ORDER TO HAVE THE EXISTING UTILITIES LOCATED

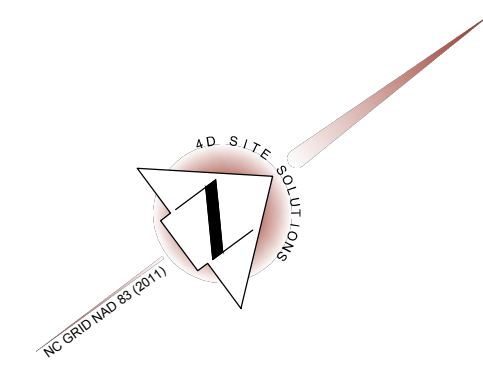
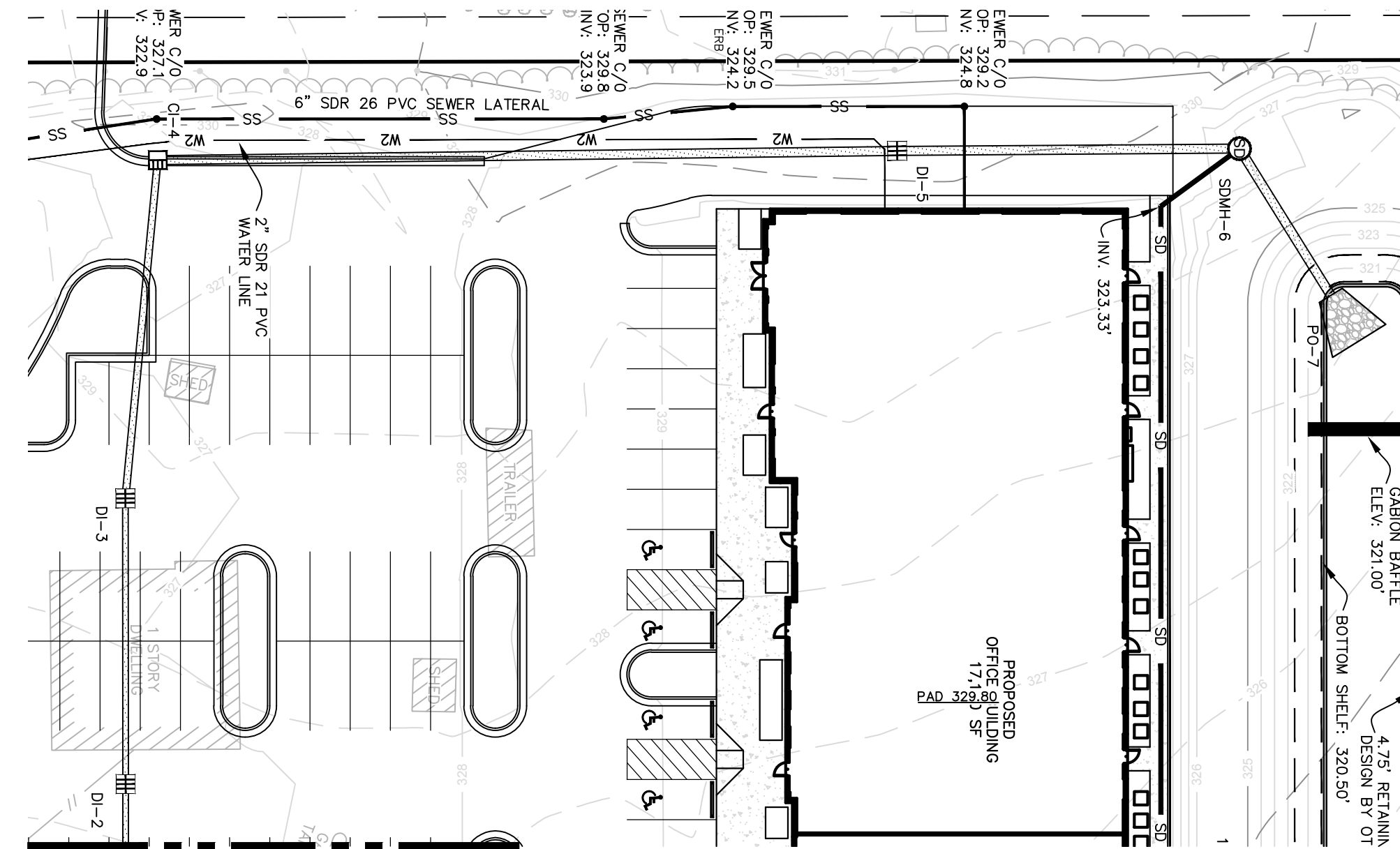
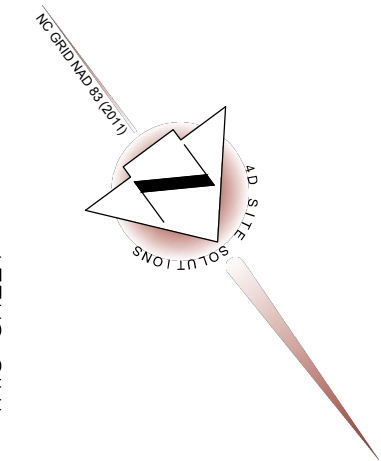
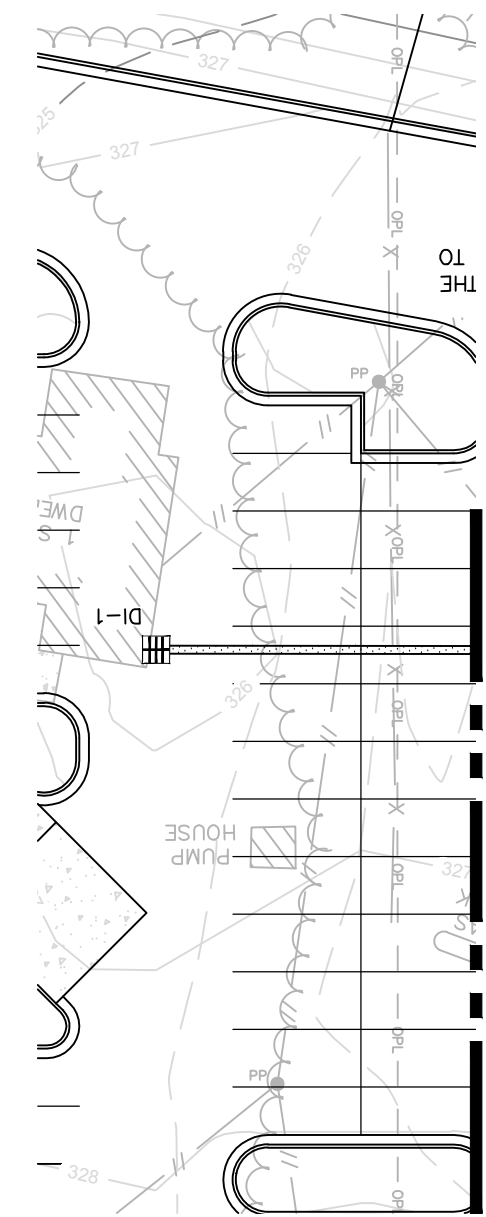

DI-1 TO PO-7

STORM DRAIN -0+50 TO 5+00

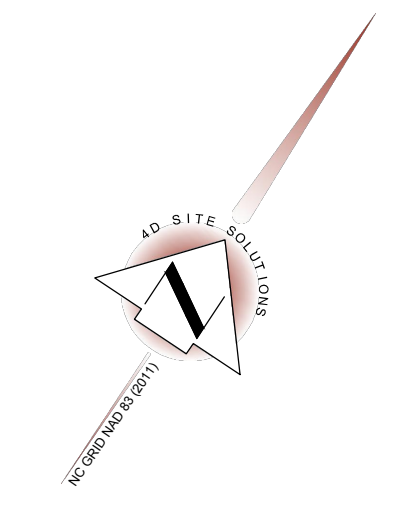
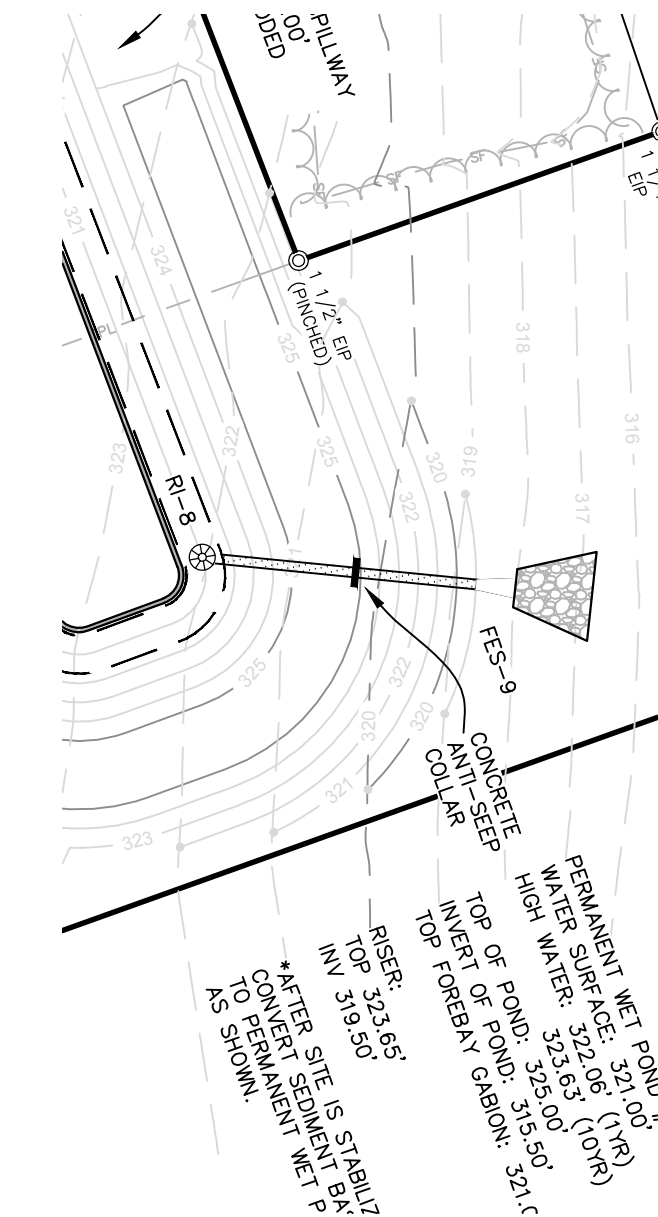

RI-8 TO FES-9

STORM DRAIN -0+50 TO 1+00

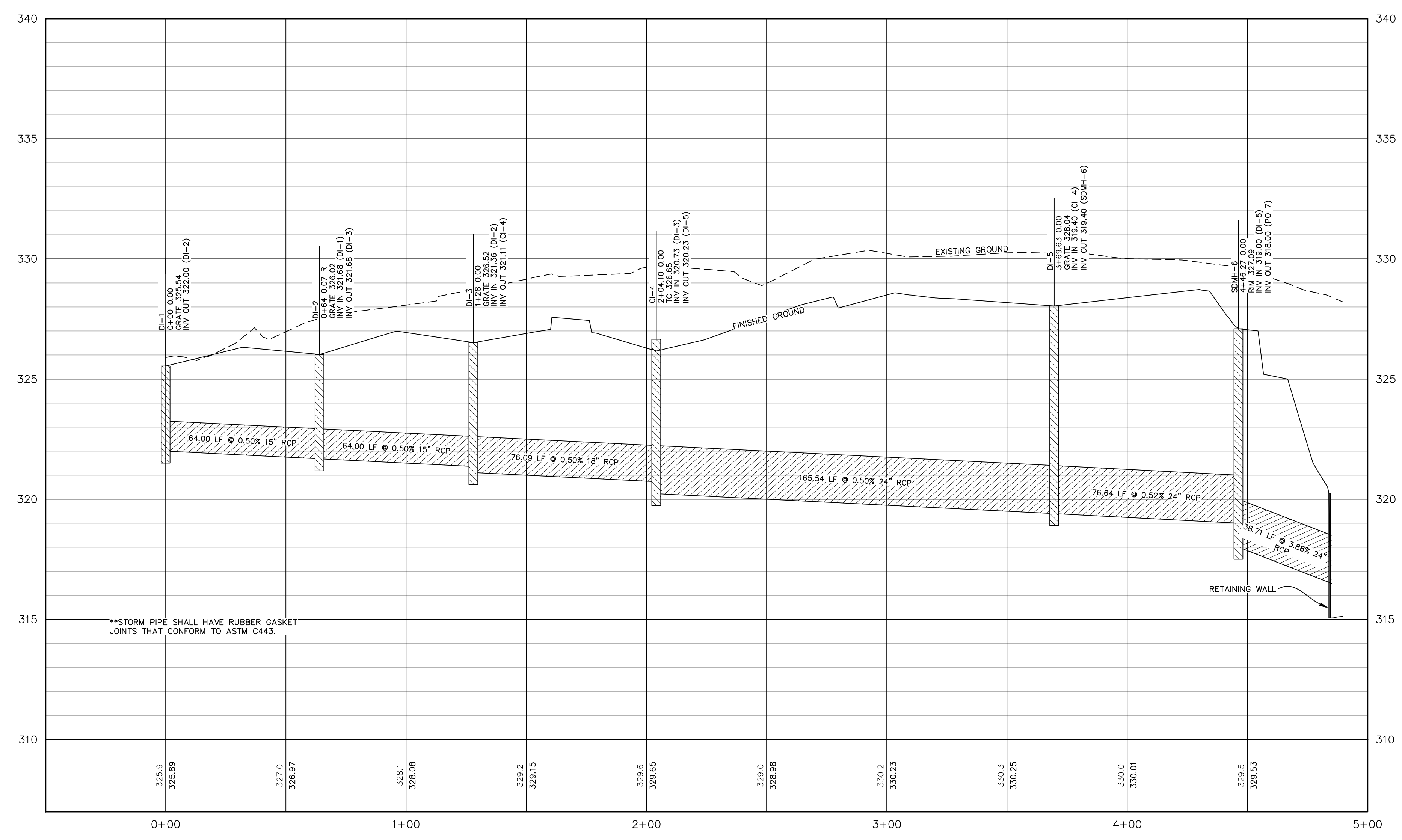

**STORM PIPE SHALL HAVE RUBBER GASKET JOINTS THAT CONFORM TO ASTM C443.

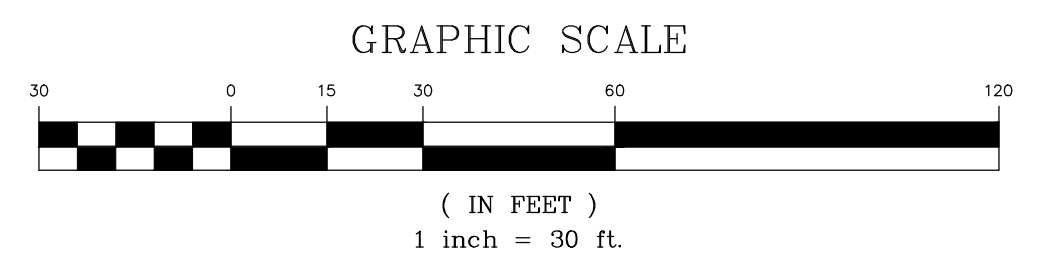
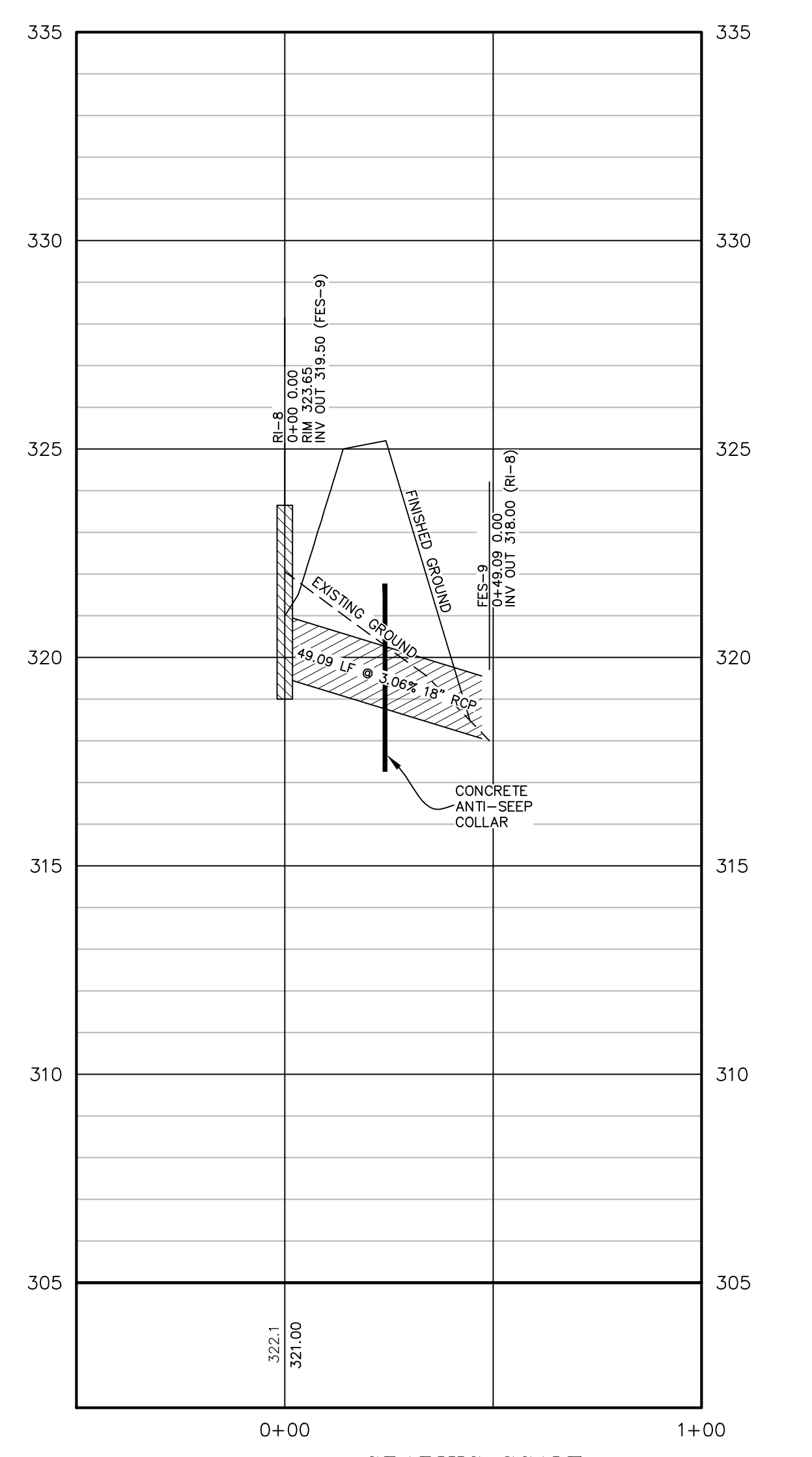

REVISIONS
ISSUED FOR CONSTRUCTION

PROJECT NAME
CAMERON COMMERCIAL

STORM PROFILES

CLIENT
HMD CONSTRUCTION DEVELOPMENT

8204 Creedmoor Road - Suite 100
Raleigh, North Carolina 27613
Phone: (919) 791-4631

PROJECT INFORMATION

DESIGNED BY:	SCOTT
DRAWN BY:	SCOTT
CHECKED BY:	CHRIS
PROJECT NUMBER:	1766

DRAWING SCALE
HORIZONTAL: 1"=30'
VERTICAL: 1"=3'

DATE RELEASED
NOVEMBER 30, 2022

SHEET NUMBER
C-5.0

HMD Construction & Development, 1100 Cameron Commercial Drive, Suite 100, Raleigh, NC 27613, 919-791-4631, 11/30/2022 2:28:22 AM



REVISIONS
ISSUED FOR CONSTRUCTION
 12-13-22 ADJUSTED PROFILE FOR FH TIE IN LOCATION

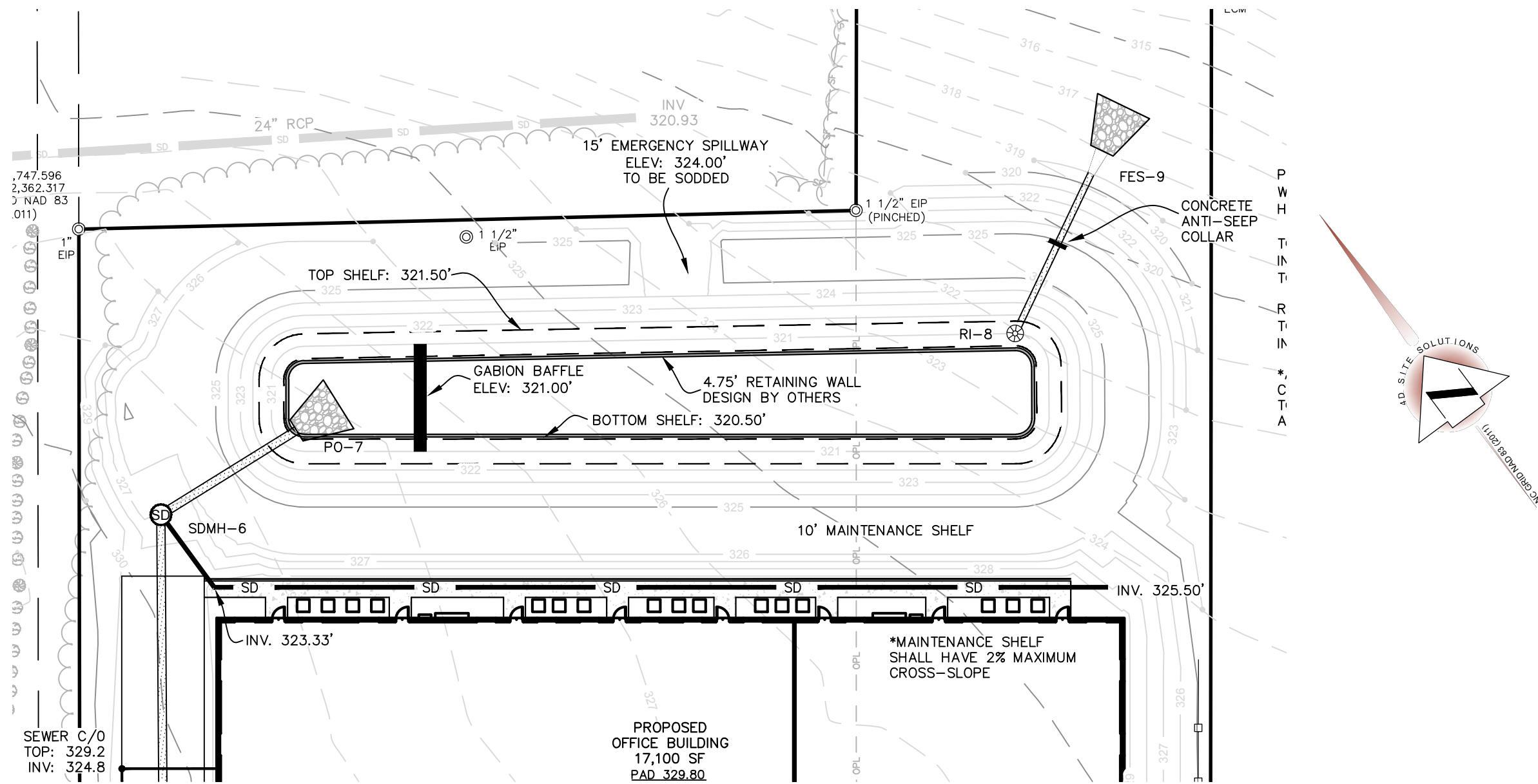

WET POND 1

STORM DRAIN -0+50 TO 2+50

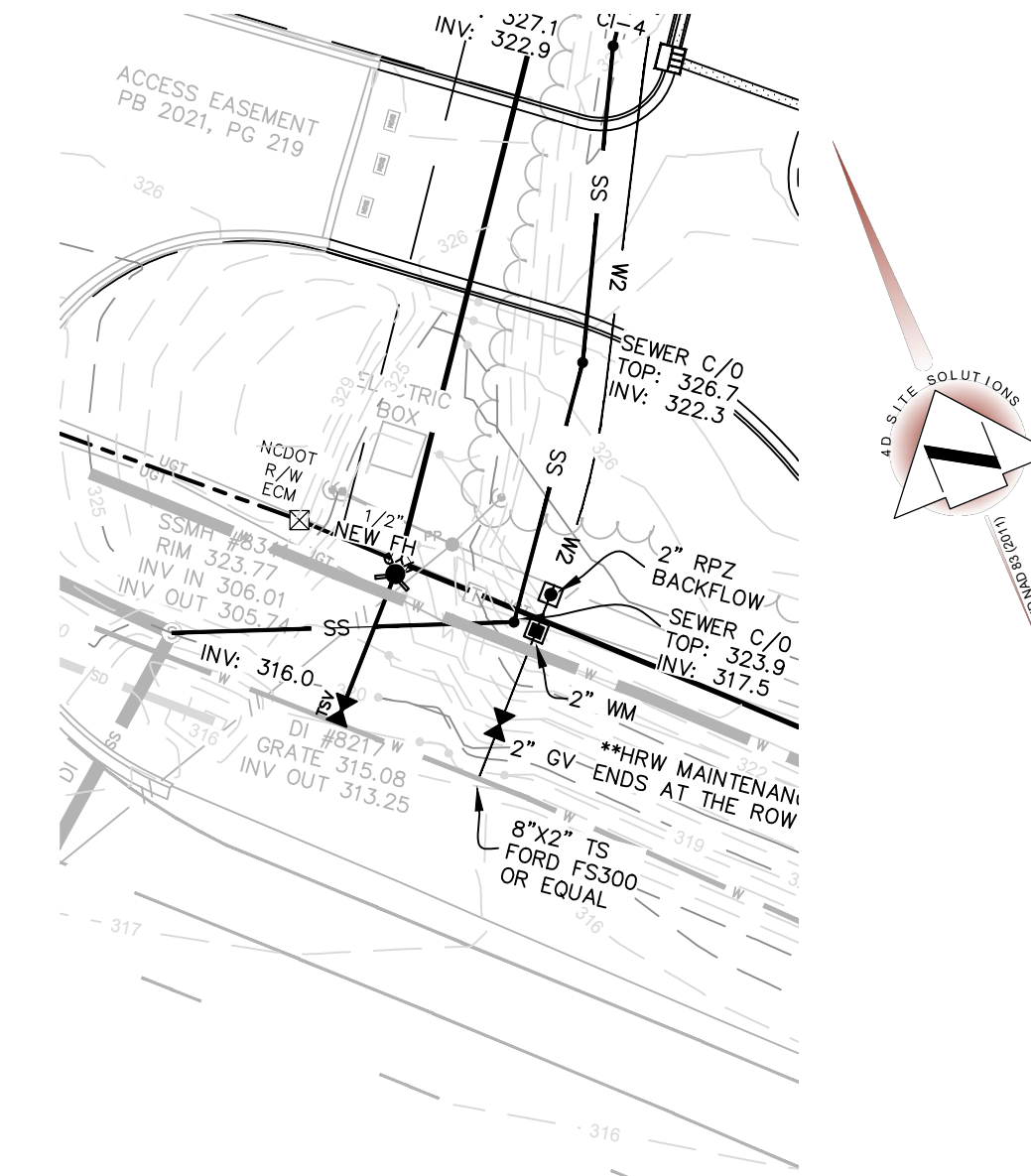

SEWER LATERAL

SANITARY SEWER -0+50 TO 1+00

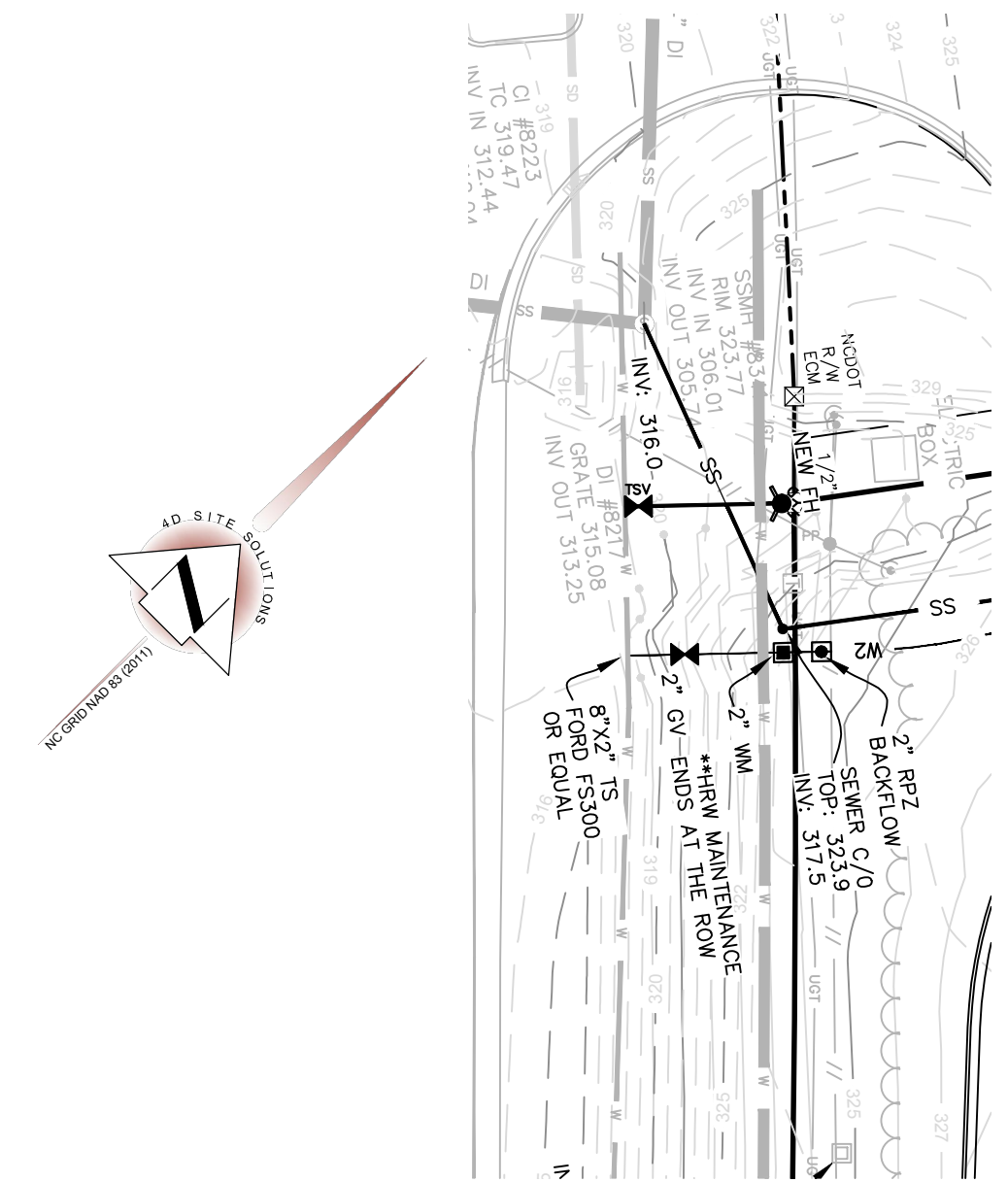

FIRE HYDRANT

WATER MAIN -0+50 TO 0+50

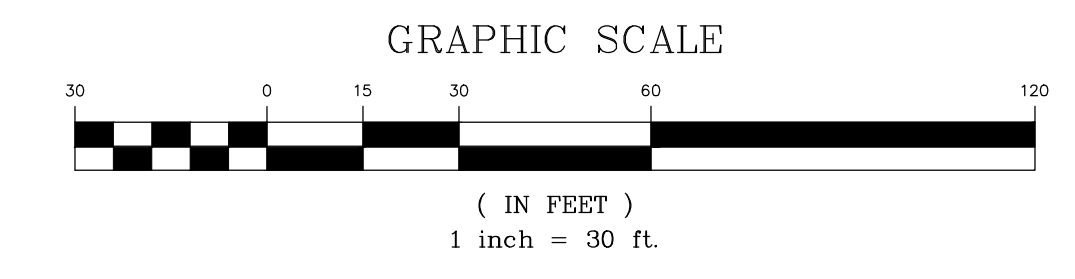
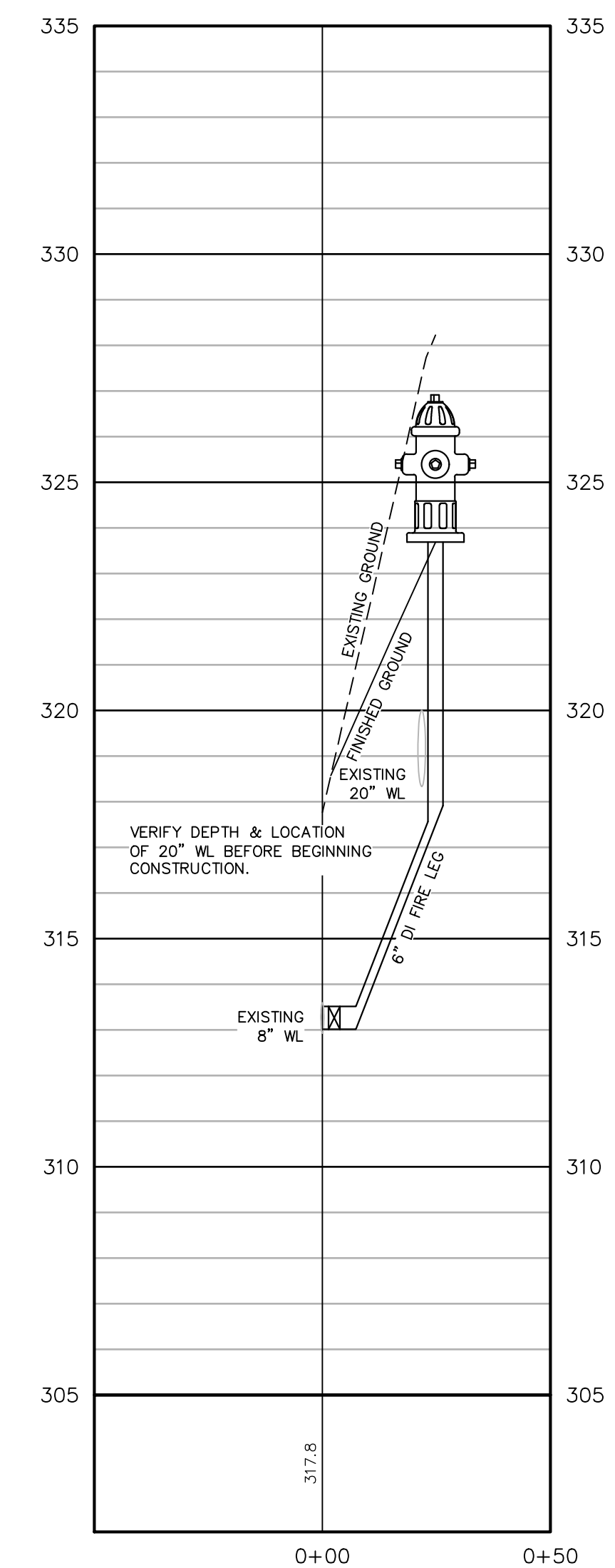
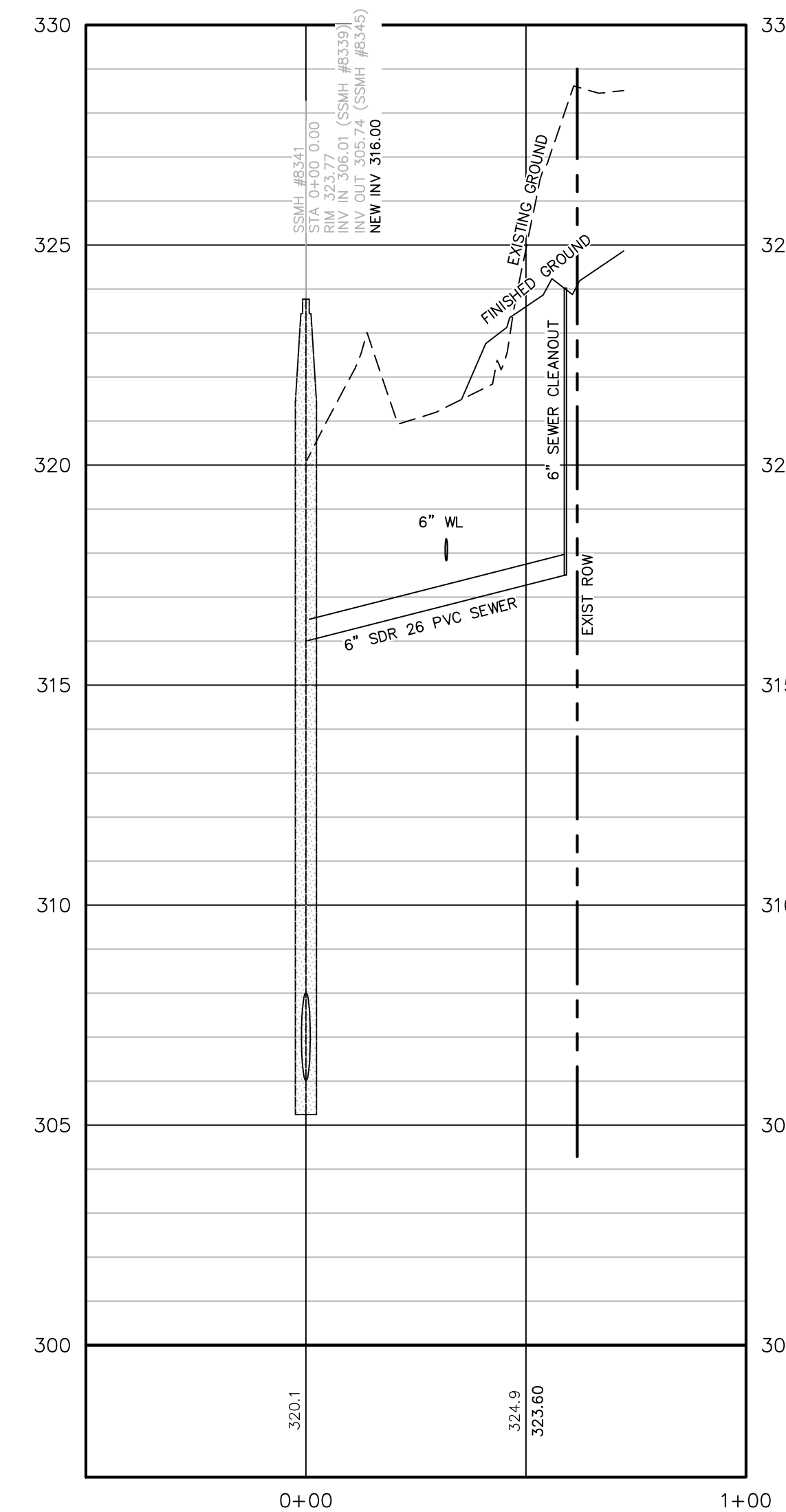
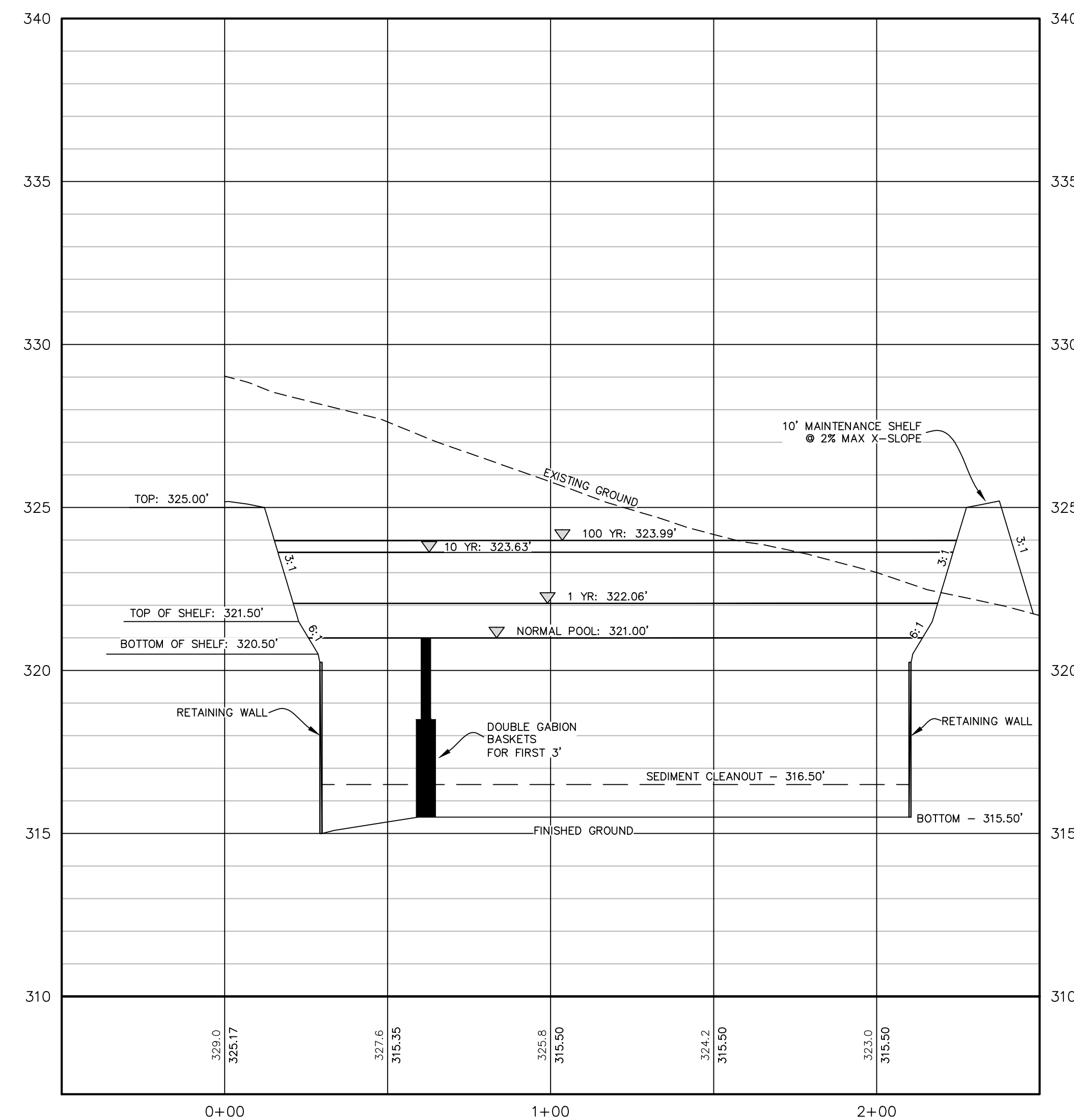

PROJECT NAME

CAMERON COMMERCIAL

STORM & UTILITY PROFILES

CLIENT



8204 Creedmoor Road - Suite 100
 Raleigh, North Carolina 27613
 Phone: (919) 791-4631

PROJECT INFORMATION

DESIGNED BY:	SCOTT
DRAWN BY:	SCOTT
CHECKED BY:	CHRIS
PROJECT NUMBER:	1766

DRAWING SCALE

HORIZONTAL: 1"=30'
 VERTICAL: 1"=3'

DATE RELEASED

NOVEMBER 30, 2022

SHEET NUMBER

C-5.1



REVISIONS
ISSUED FOR CONSTRUCTION

PROJECT NAME
CAMERON COMMERCIAL

SITE DETAILS

CLIENT
HMD CONSTRUCTION DEVELOPMENT

8204 Creedmoor Road - Suite 100
 Raleigh, North Carolina 27613
 Phone: (919) 791-4631

PROJECT INFORMATION

DESIGNED BY:	SCOTT
DRAWN BY:	SCOTT
CHECKED BY:	CHRIS
PROJECT NUMBER:	1756

DRAWING SCALE
 NOT TO SCALE

DATE RELEASED
 NOVEMBER 30, 2022

SHEET NUMBER
C-6.0

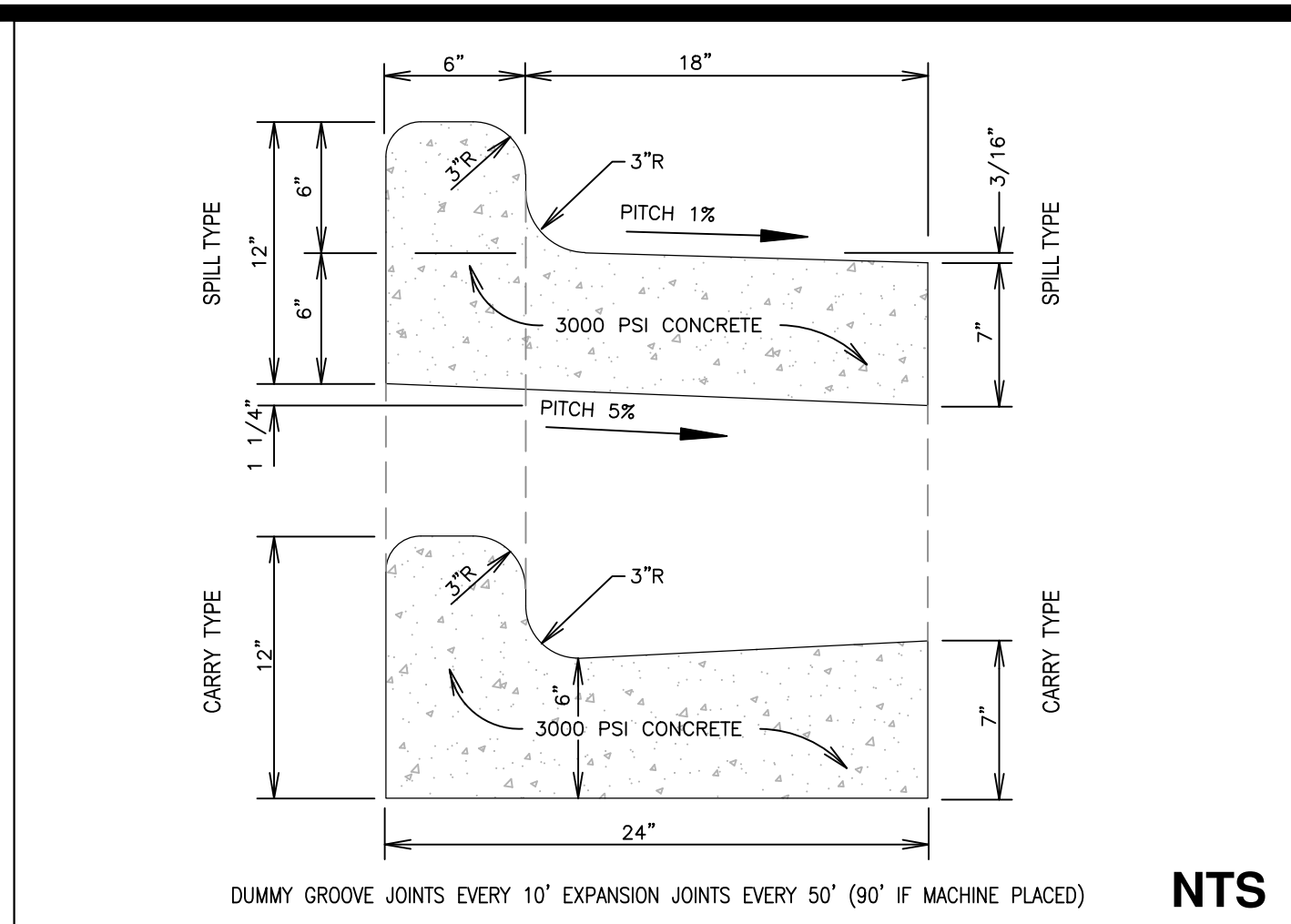

1 24" CURB & GUTTER

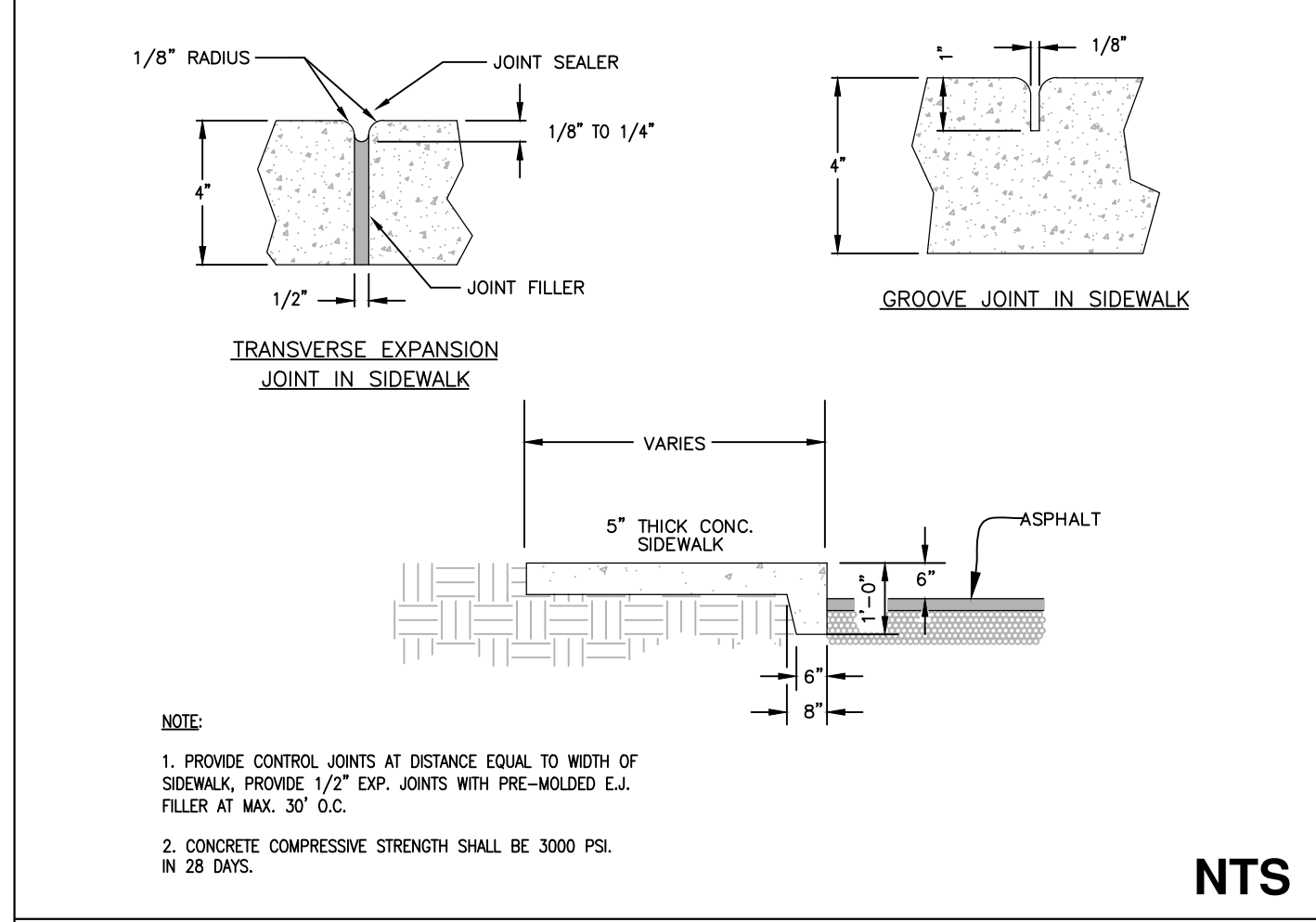

5 TURN DOWN SIDEWALK

ACCESSIBLE PARKING REQUIREMENTS

TOTAL PARKING SPACES PROVIDED	MINIMUM NUMBER OF ACCESSIBLE SPACES REQUIRED	MINIMUM NUMBER OF ACCESSIBLE SPACES REQUIRED TO BE VAN ACCESSIBLE
1 TO 25	1	1
26 TO 50	2	1
51 TO 75	3	1
76 TO 100	4	1
101 TO 150	5	1
151 TO 200	6	1
201 TO 300	7	1
301 TO 400	8	1
401 TO 500	9	2
501 TO 1000	2% OF TOTAL	1 IN EVERY 8 ACCESSIBLE SPACES
1001 AND OVER	2% PLUS 1 FOR EACH 100 OVER 1000	1 IN EVERY 8 ACCESSIBLE SPACES

SECTION 4.1.3 (5) OF THE AMERICANS WITH DISABILITIES ACT (ADA). SEE 4.1.2.(5) (6) FOR MEDICAL CARE FACILITIES.

NOTES:
 1. ALL 12"x18" ACCESSIBLE SIGNS (R7-8 & R7-1) SHALL BE MOUNTED AT 7 FEET FROM GRADE TO BOTTOM EDGE OF SIGN FACE (MUTED). MOUNTING HEIGHT CAN BE REDUCED TO 5 FEET IF PLACED IN AN AREA BETWEEN SIDEWALK AND BUILDING FACE IN WHICH PEDESTRIANS ARE NOT EXPECTED TO USE.
 2. REFER TO MARKING ON UNIFORM TRAFFIC CONTROL DEVICES, (MUTED) U.S. DEPARTMENT OF TRANSPORTATION AND NORTH CAROLINA DEPARTMENT OF TRANSPORTATION SUPPLEMENT.
 3. IF ACCESSIBLE ROUTE IS A RAMPED SIDEWALK AREA, THEN RAMPS ARE REQUIRED AT LOADING ZONE AREA.
 4. ALL DIMENSIONS, PAVEMENT MARKINGS AND SIGNAGE SHALL COMPLY WITH CURRENT ADA REQUIREMENTS.

9 HANDICAP SIGNAGE AND PAVEMENT MARKINGS

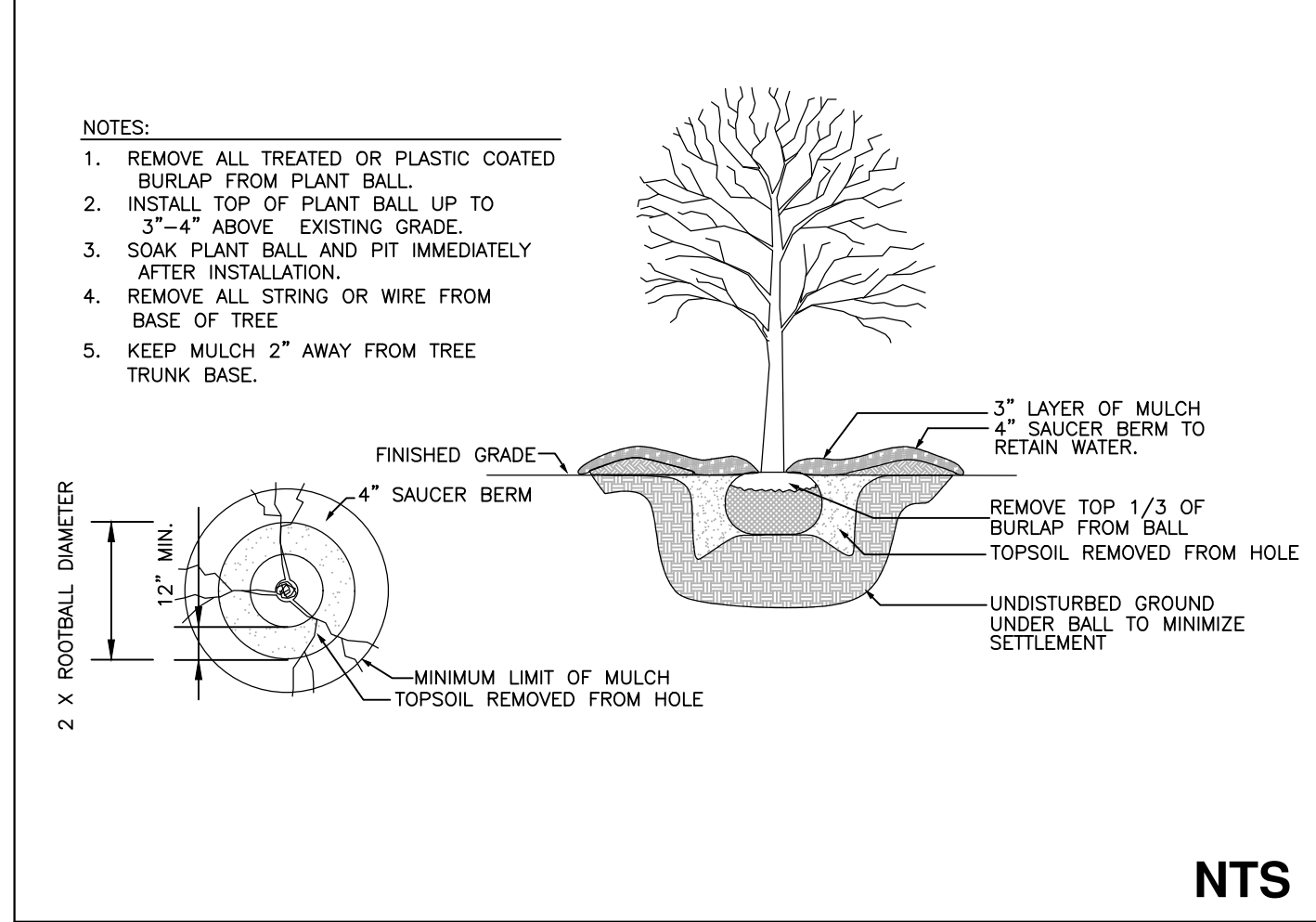

12 TREE PLANTING

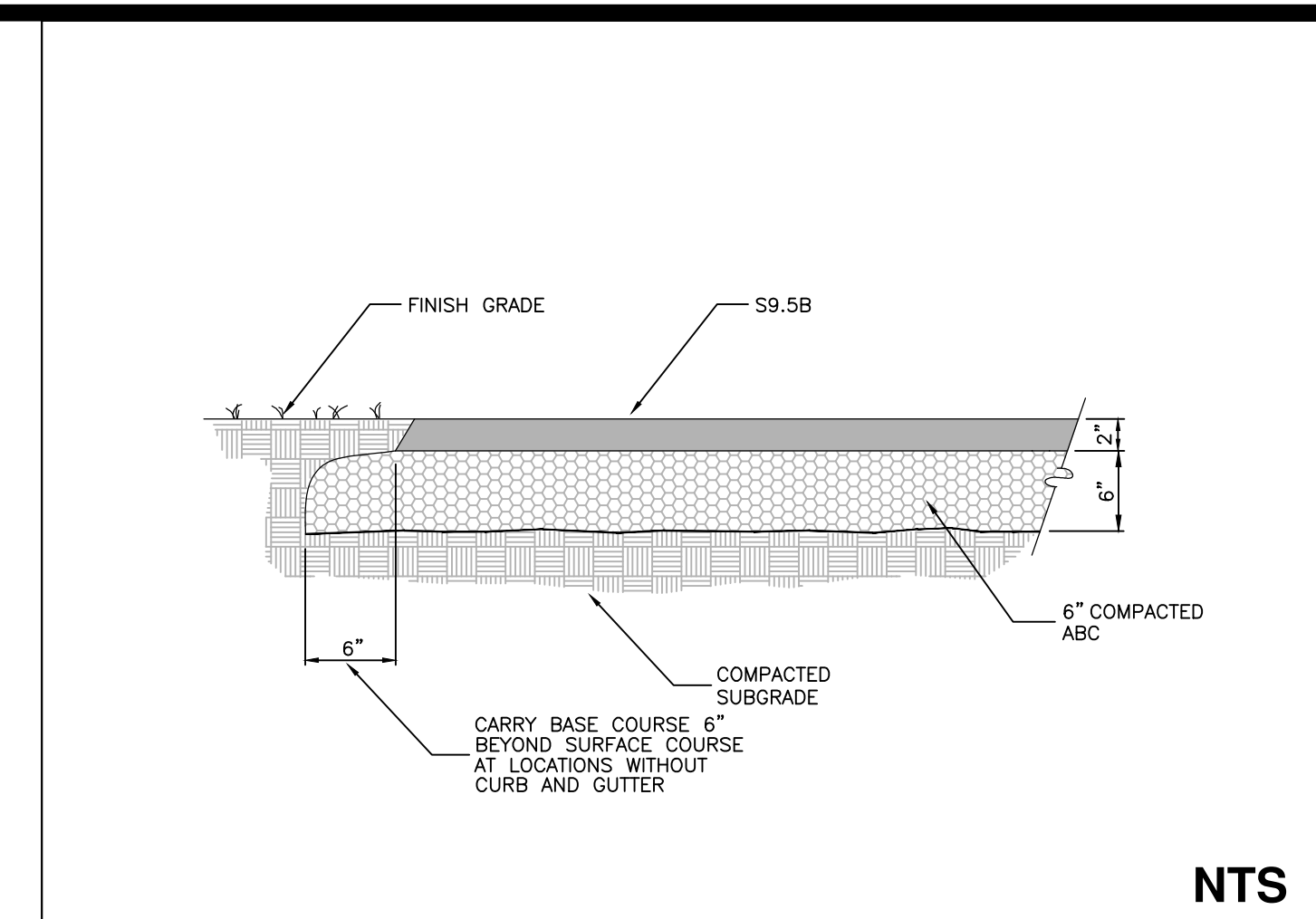

2 LIGHT DUTY PAVEMENT

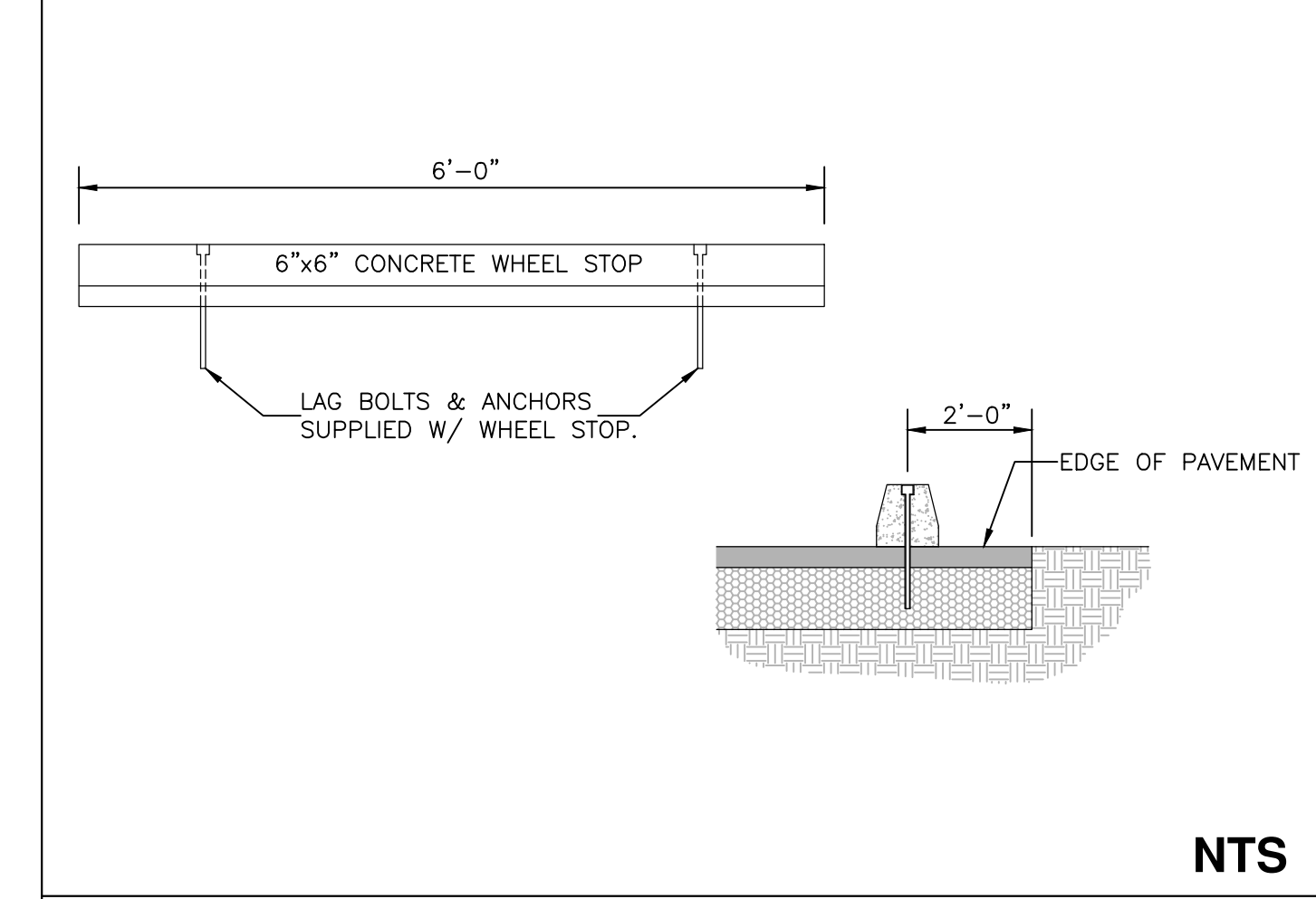

6 CONCRETE WHEEL STOP

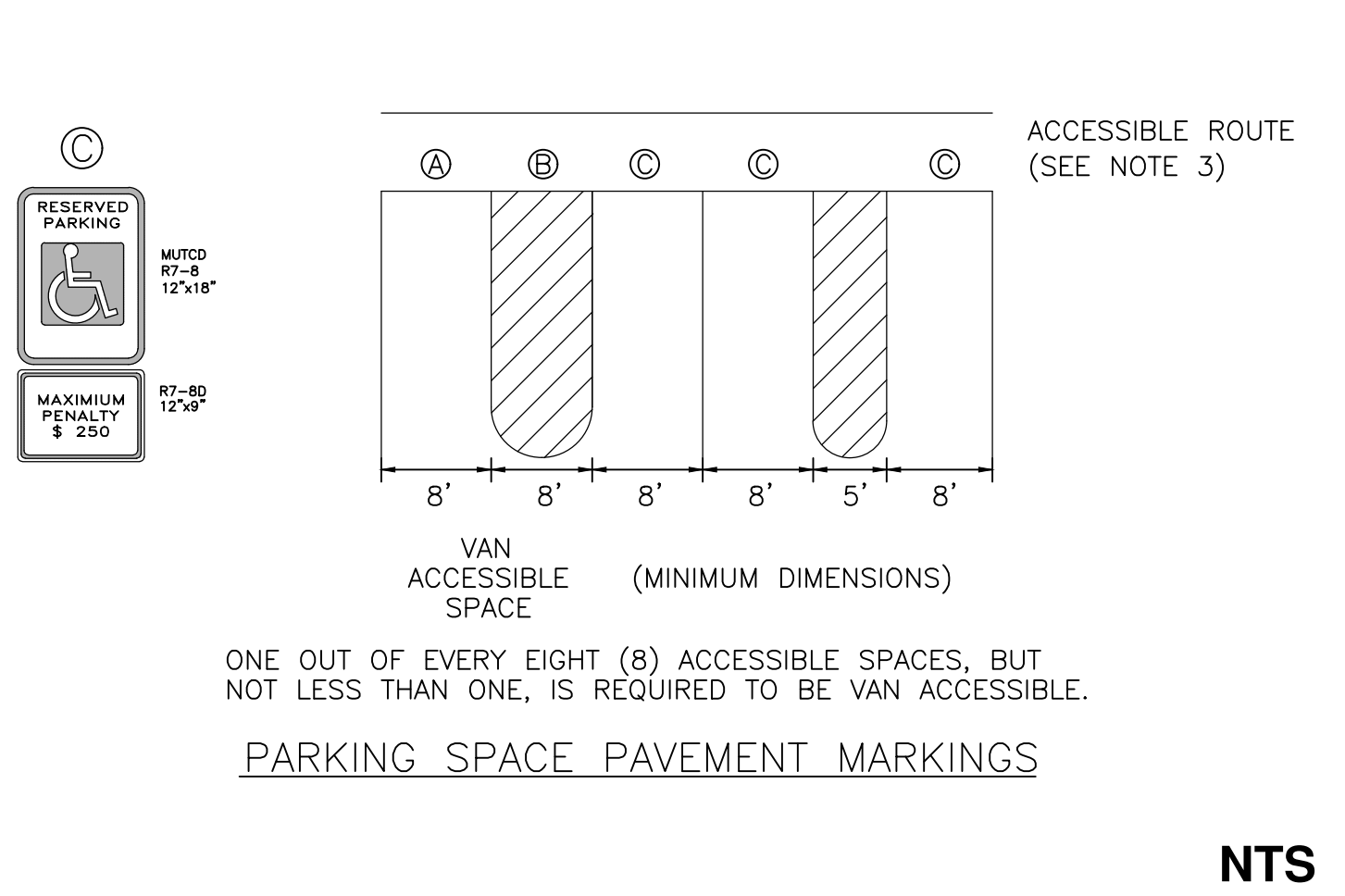

10 HANDICAP RAMP WITH TRUNCATED DOMES

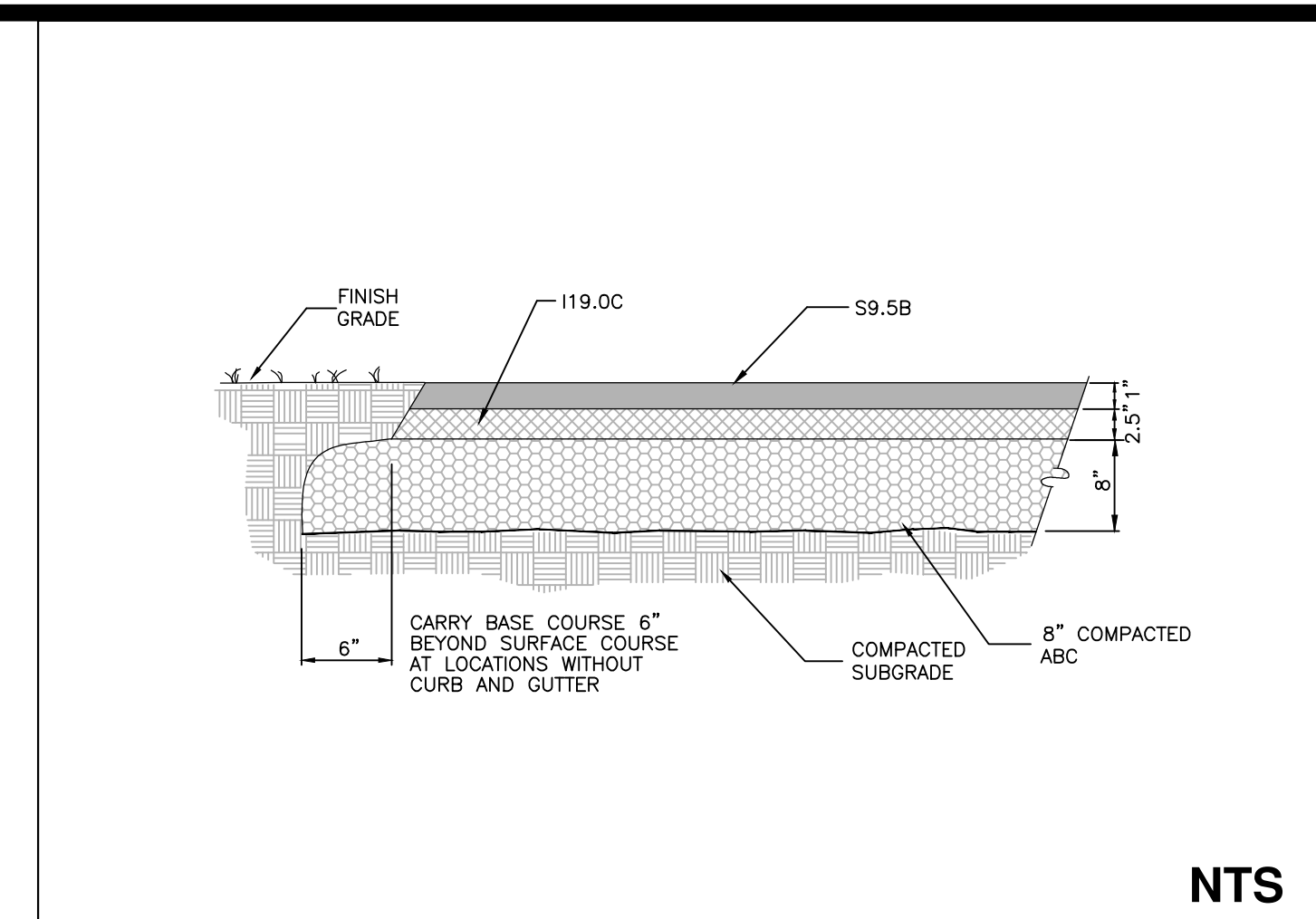

3 HEAVY DUTY PAVEMENT

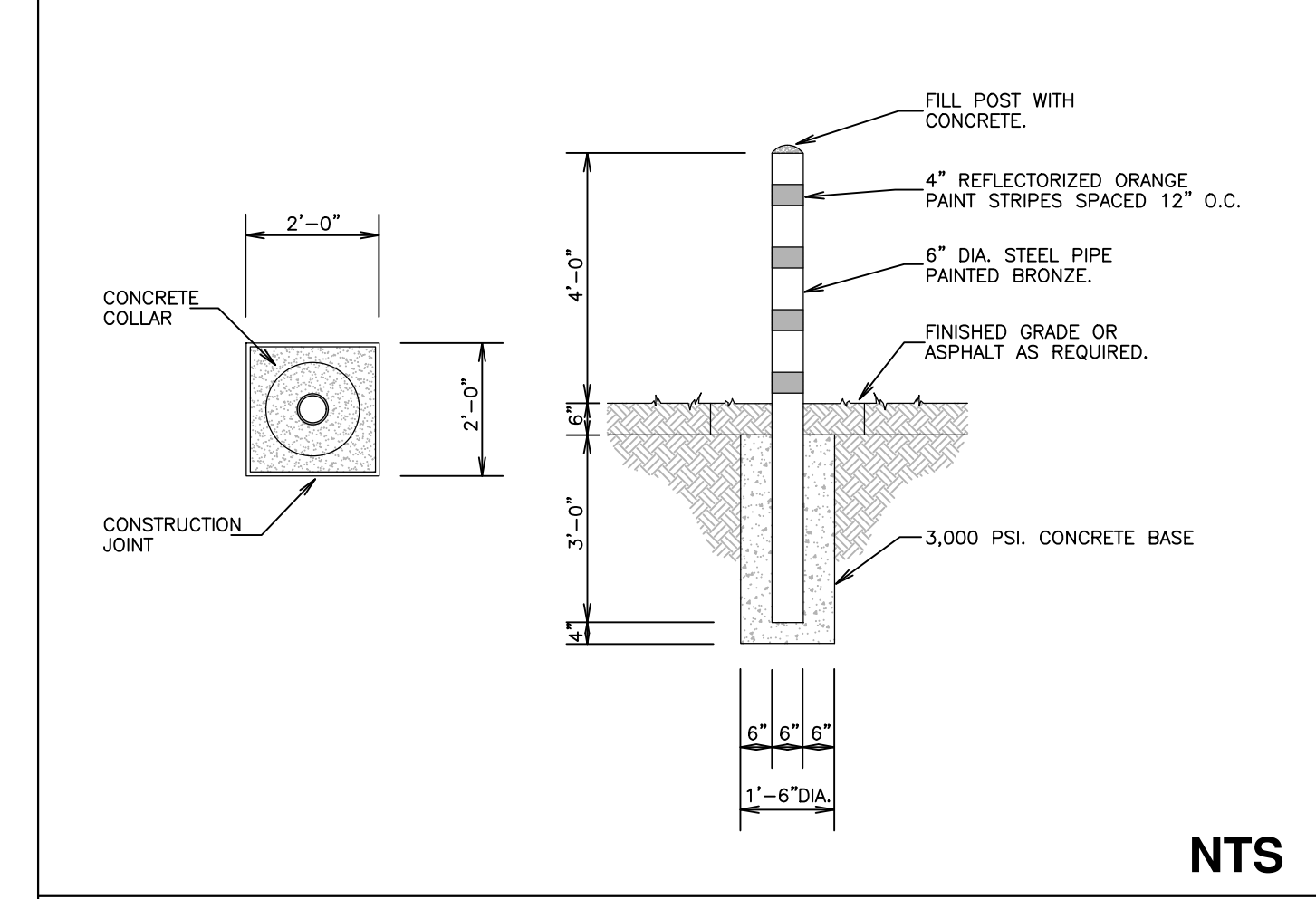

7 6\"/>

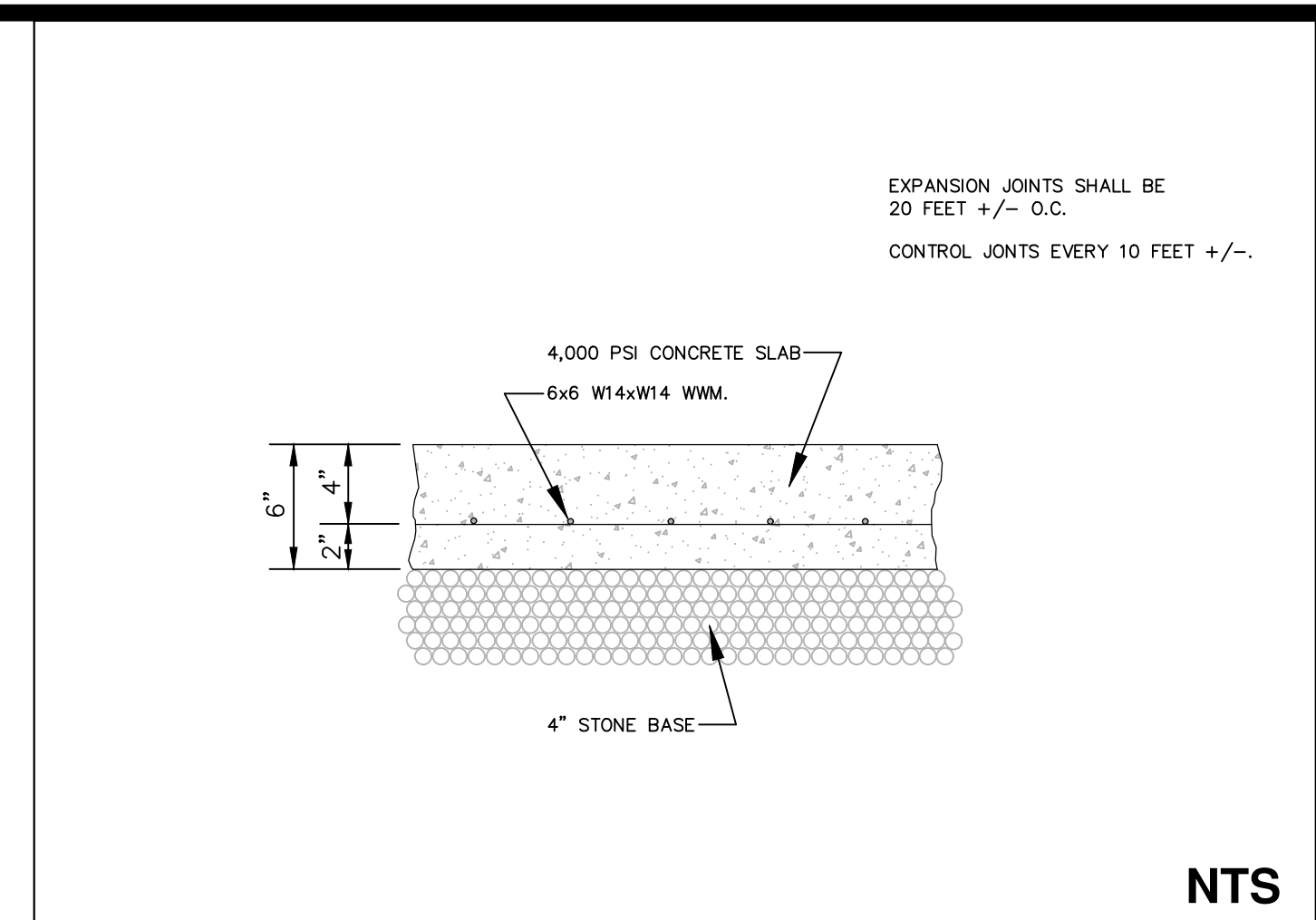

4 CONCRETE DRIVE PAVEMENT SECTION

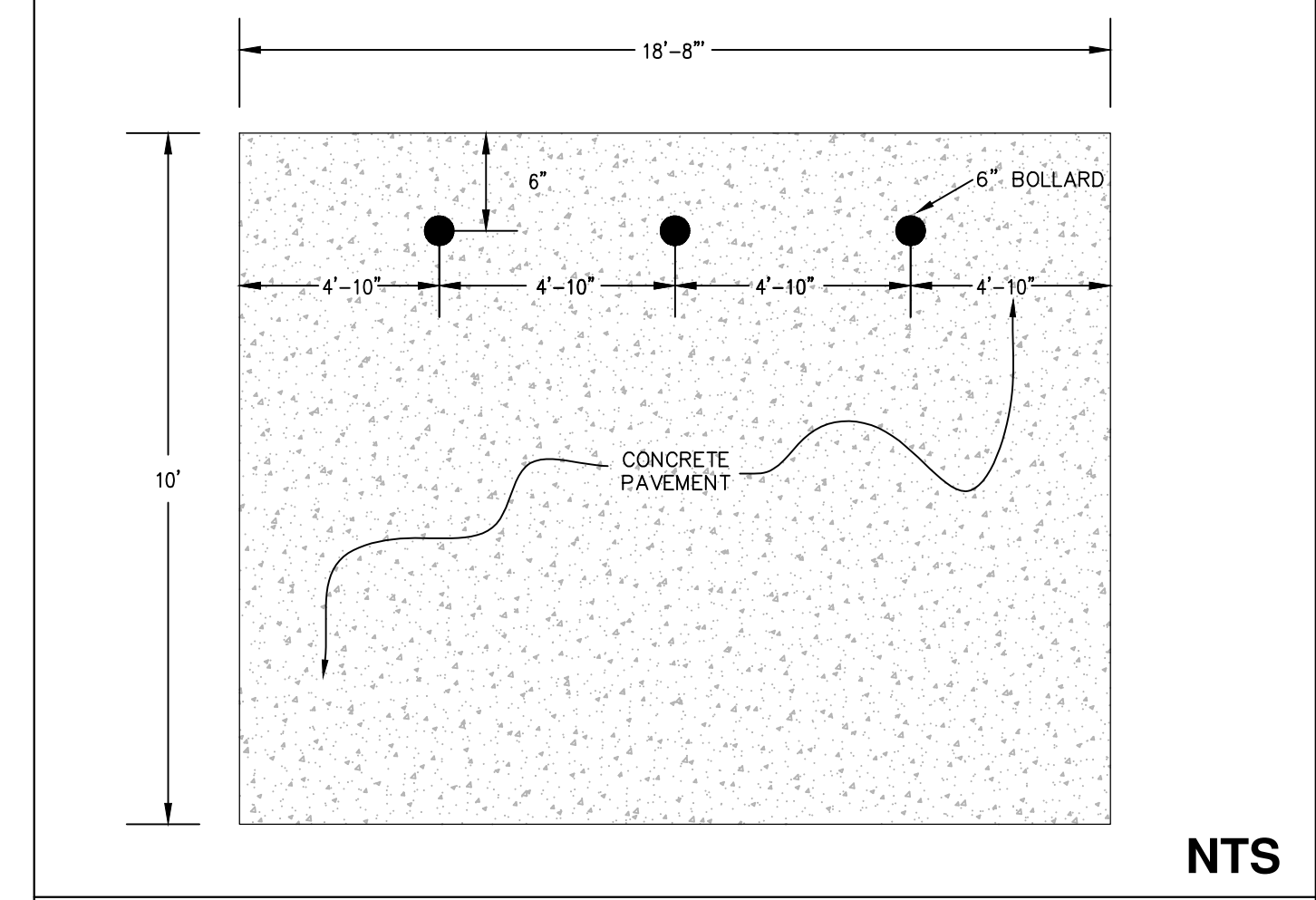

8 DUMPSTER PAD

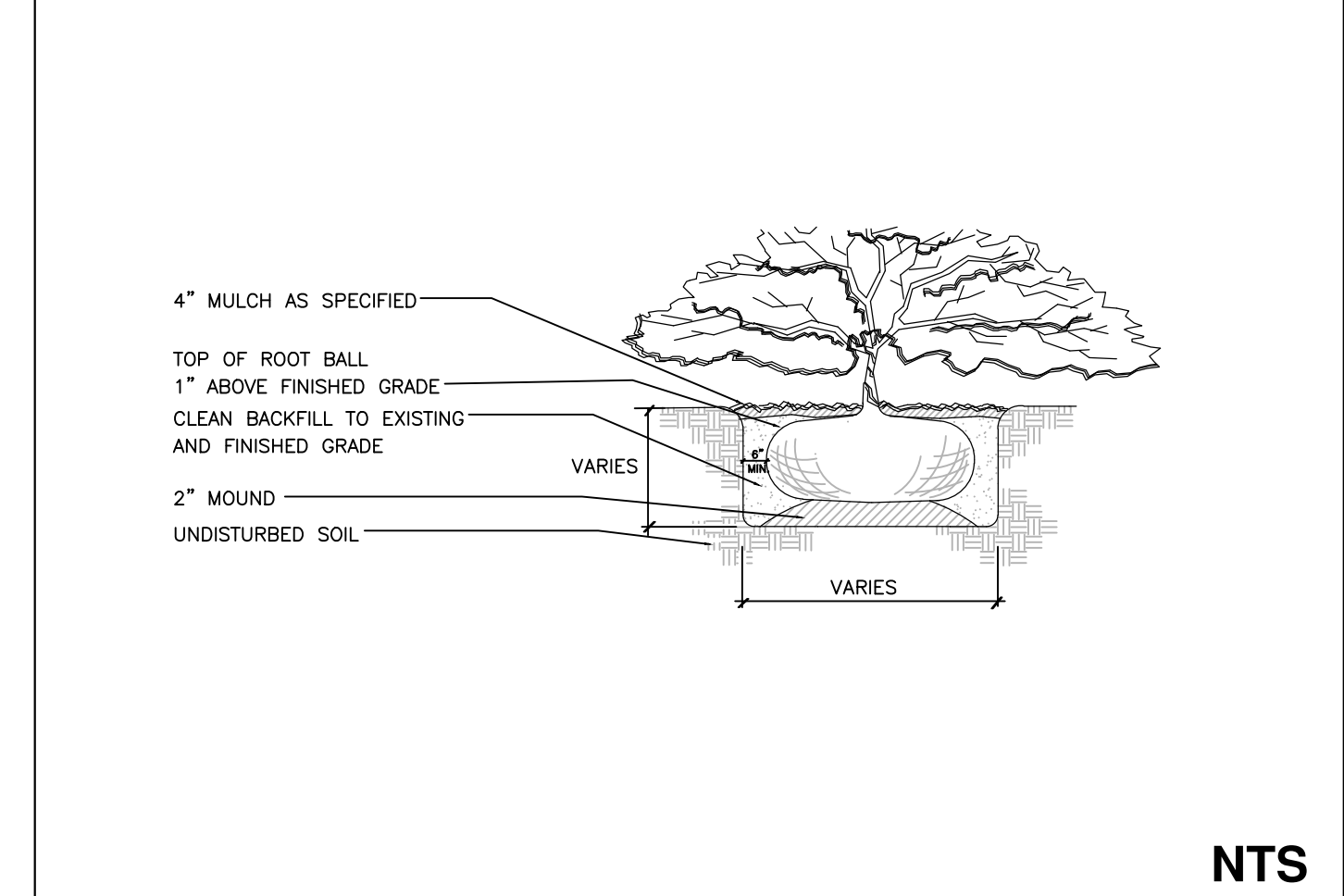

11 SHRUB PLANTING



REVISIONS
ISSUED FOR CONSTRUCTION

PROJECT NAME
CAMERON COMMERCIAL

EROSION CONTROL DETAILS



8204 Creedmore Road - Suite 100
Raleigh, North Carolina 27613
Phone: (919) 791-4631

PROJECT INFORMATION

DESIGNED BY:	SCOTT
CHECKED BY:	SCOTT
DRAWN BY:	CHRIS
PROJECT NUMBER:	1766

DRAWING SCALE
NOT TO SCALE

DATE RELEASED
NOVEMBER 30, 2022

SHEET NUMBER
C-6.1

GROUND STABILIZATION CHART

SITE AREA DESCRIPTION	STABILIZATION TIME FRAME	STABILIZATION TIME FRAME EXCEPTIONS
PERIMETER DIKES, SWALES, DITCHES AND SLOPES	7 DAYS	NONE
HIGH QUALITY WATER (HOW) ZONES	7 DAYS	NONE
SLOPES STEEPER THAN 3:1	7 DAYS	IF SLOPES ARE 10' OR LESS IN LENGTH AND ARE NOT STEEPER THAN 2:1, 14 DAYS ARE ALLOWED
SLOPES 3:1 OR FLATTER	14 DAYS	7-DAYS FOR SLOPES GREATER THAN 50 FEET IN LENGTH
ALL OTHER AREAS WITH SLOPES FLATTER THAN 4:1	14 DAYS	NONE (EXCEPT FOR PERIMETERS AND HOW ZONES)

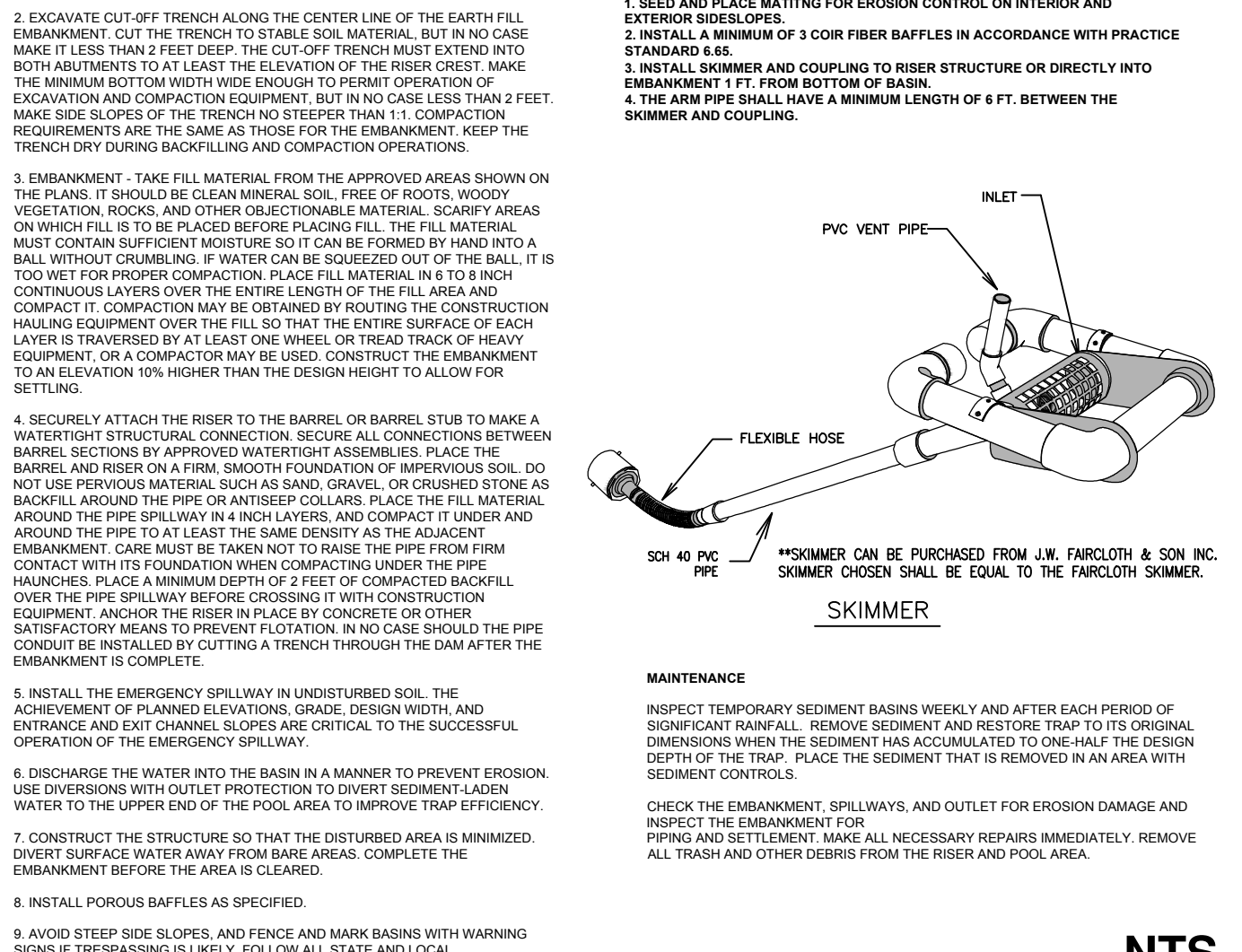
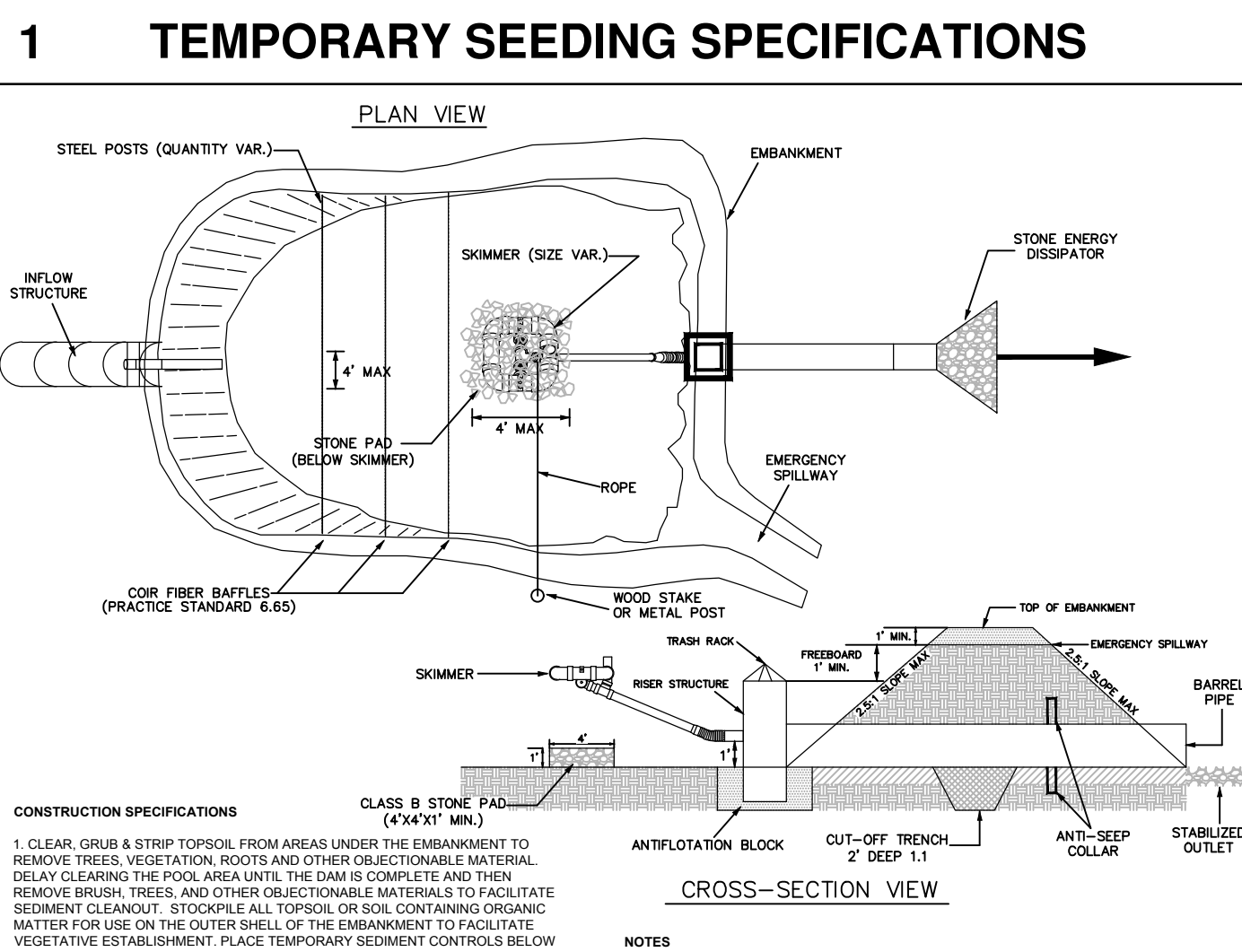
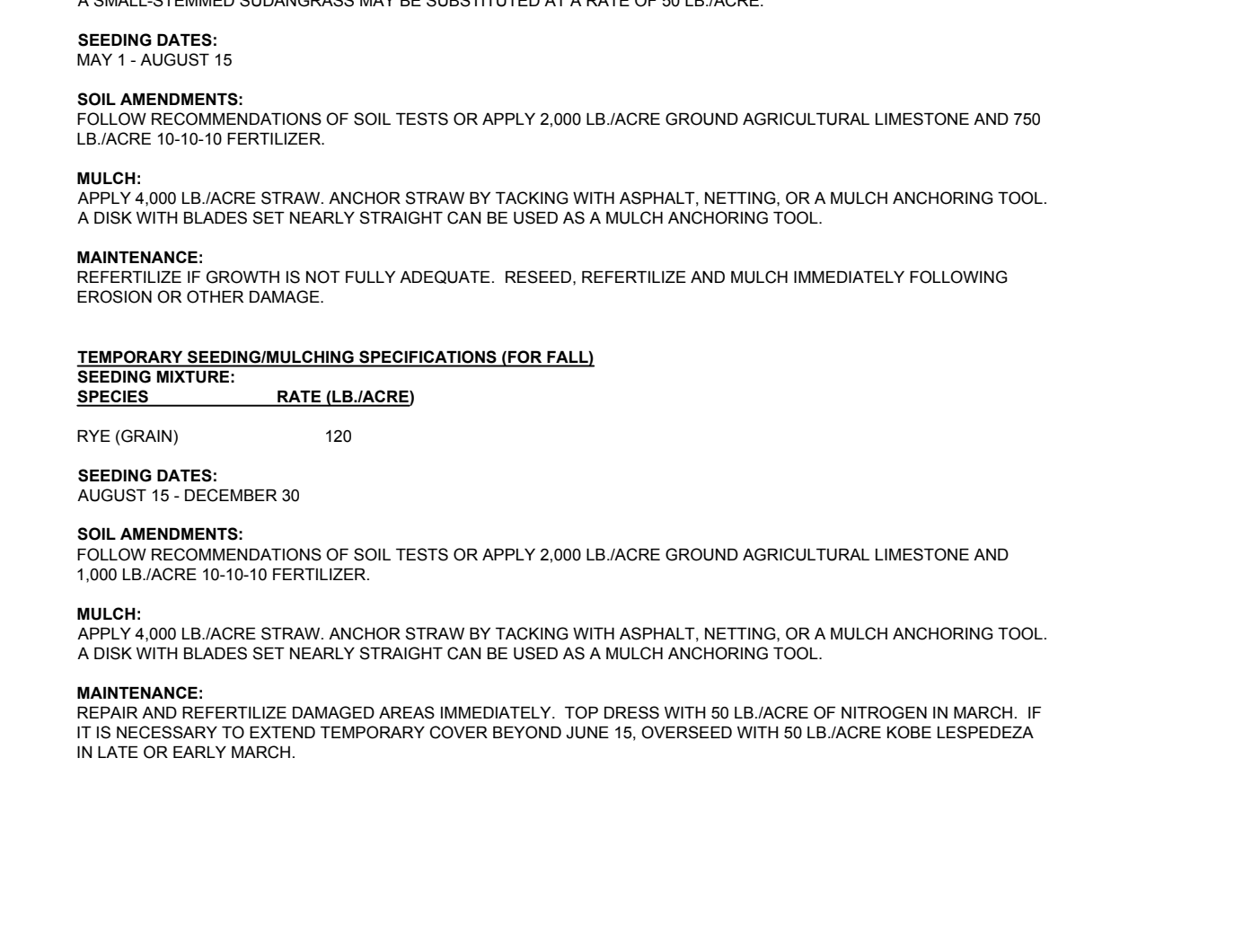
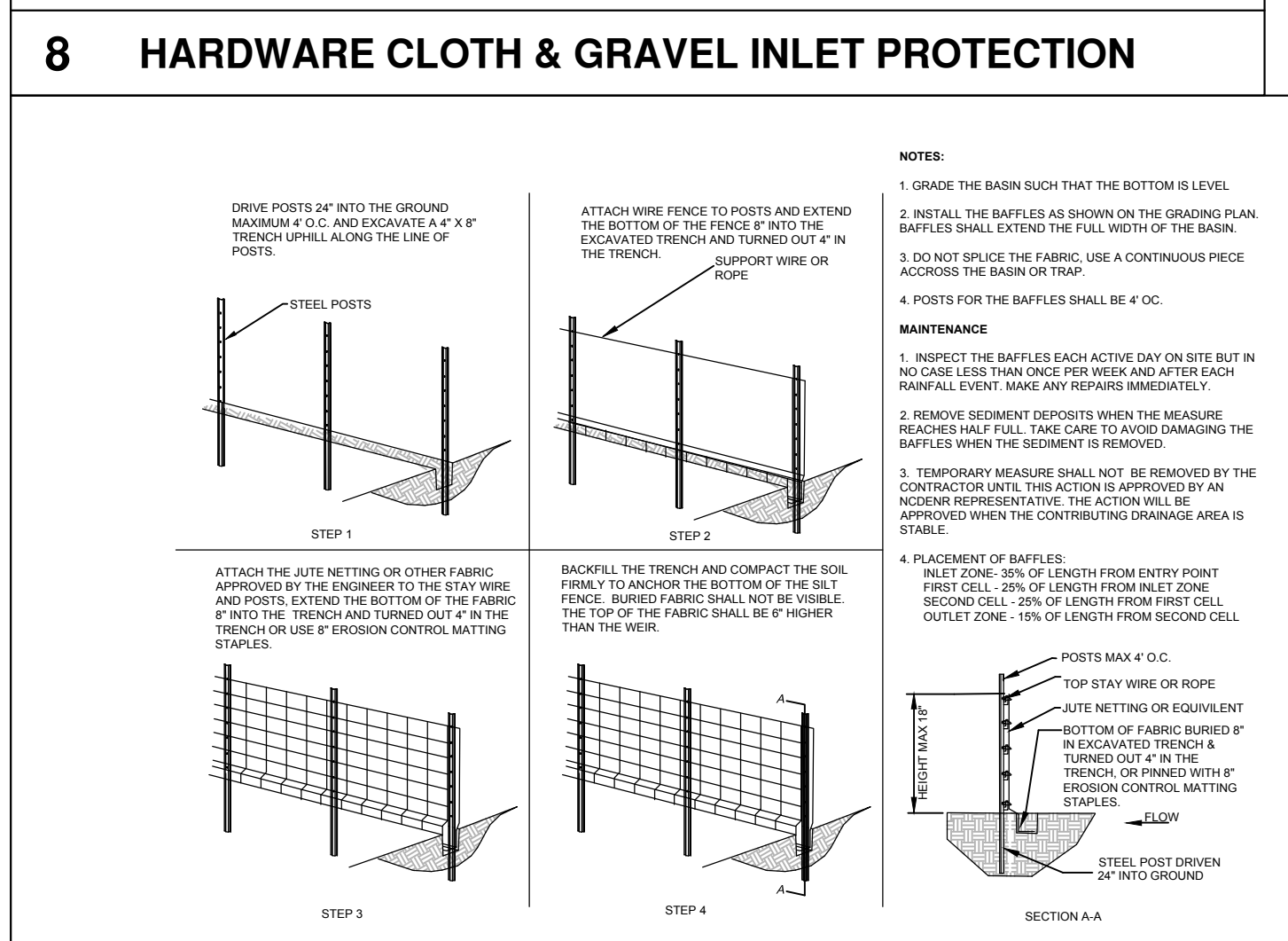
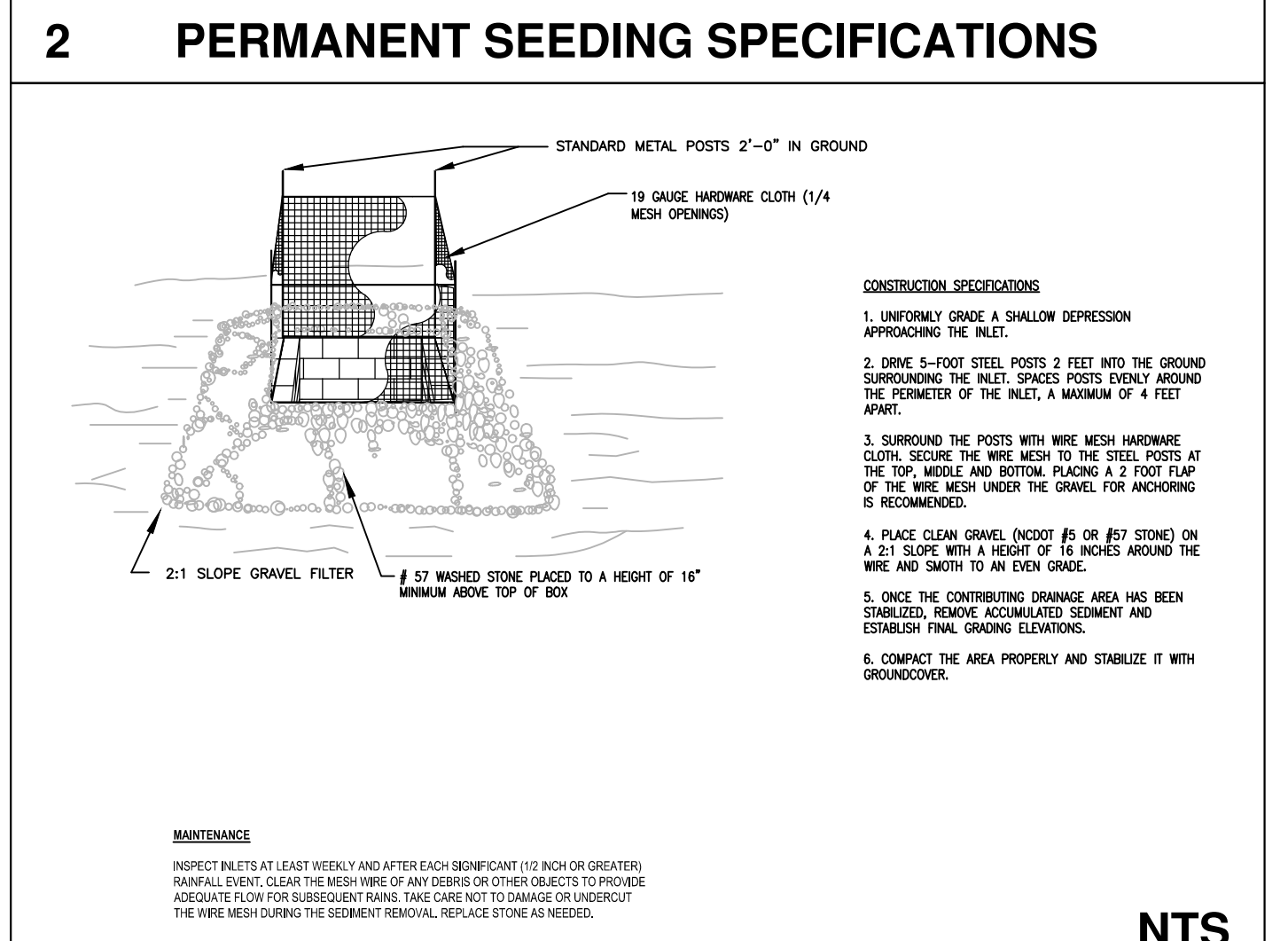
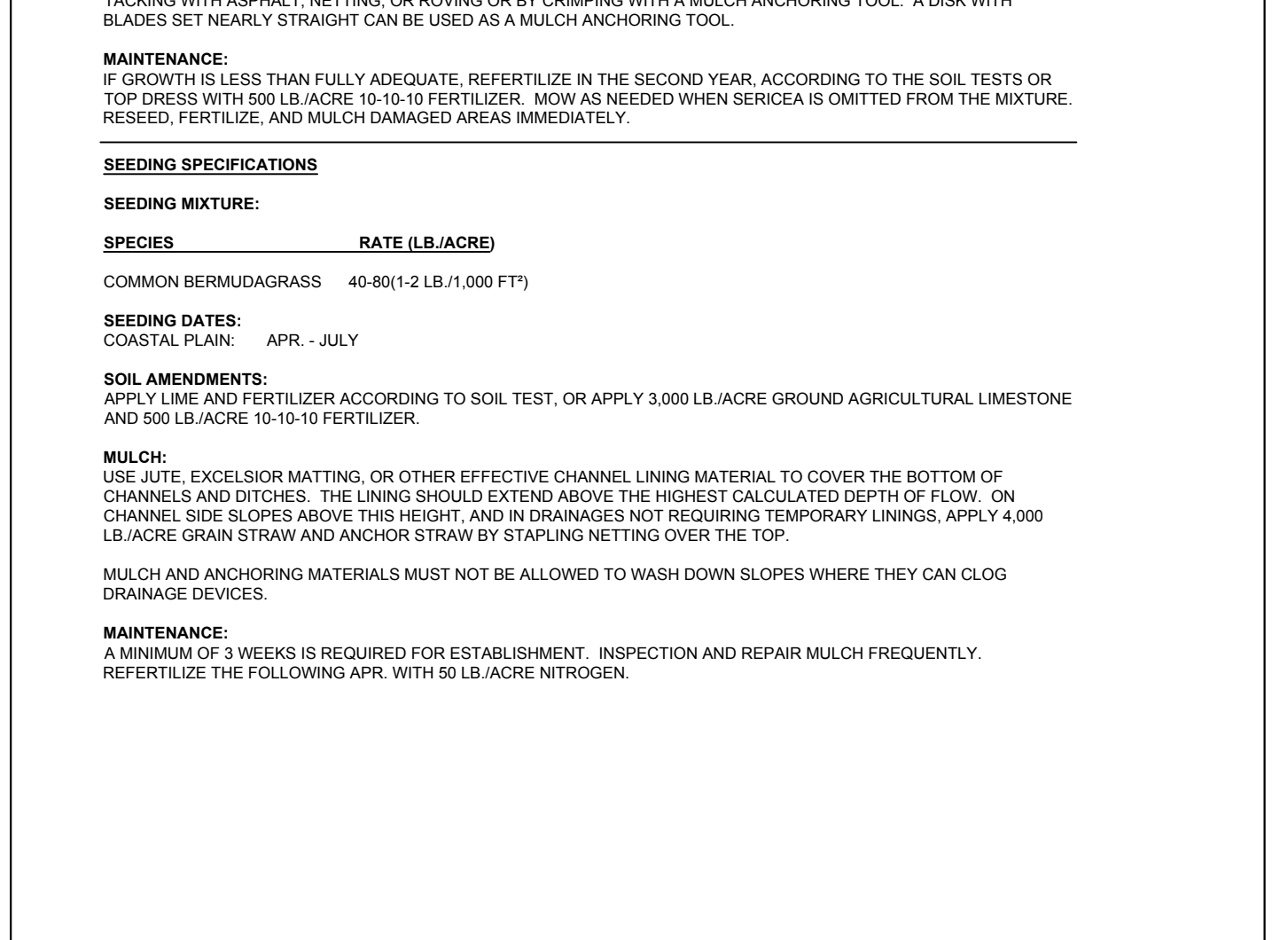
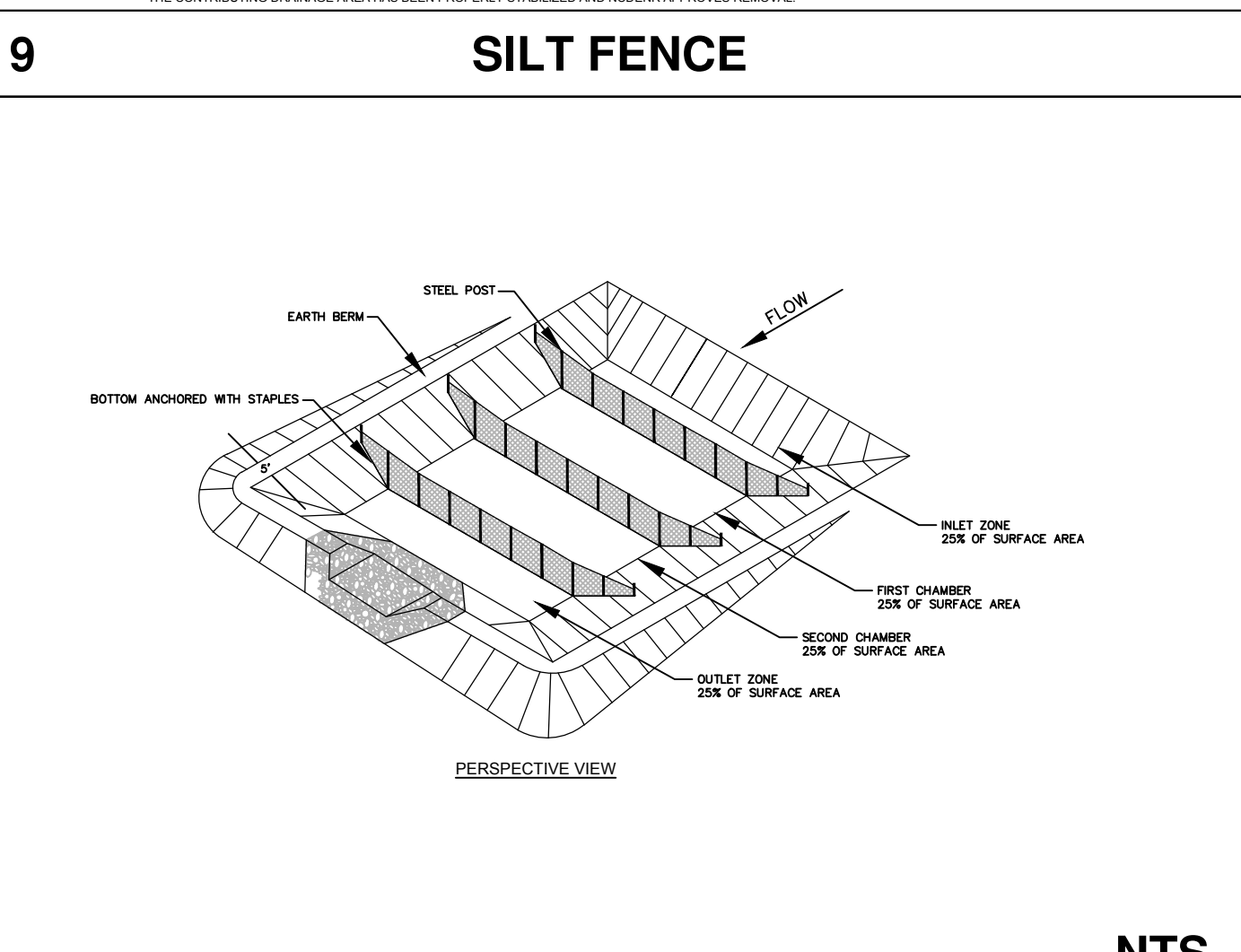
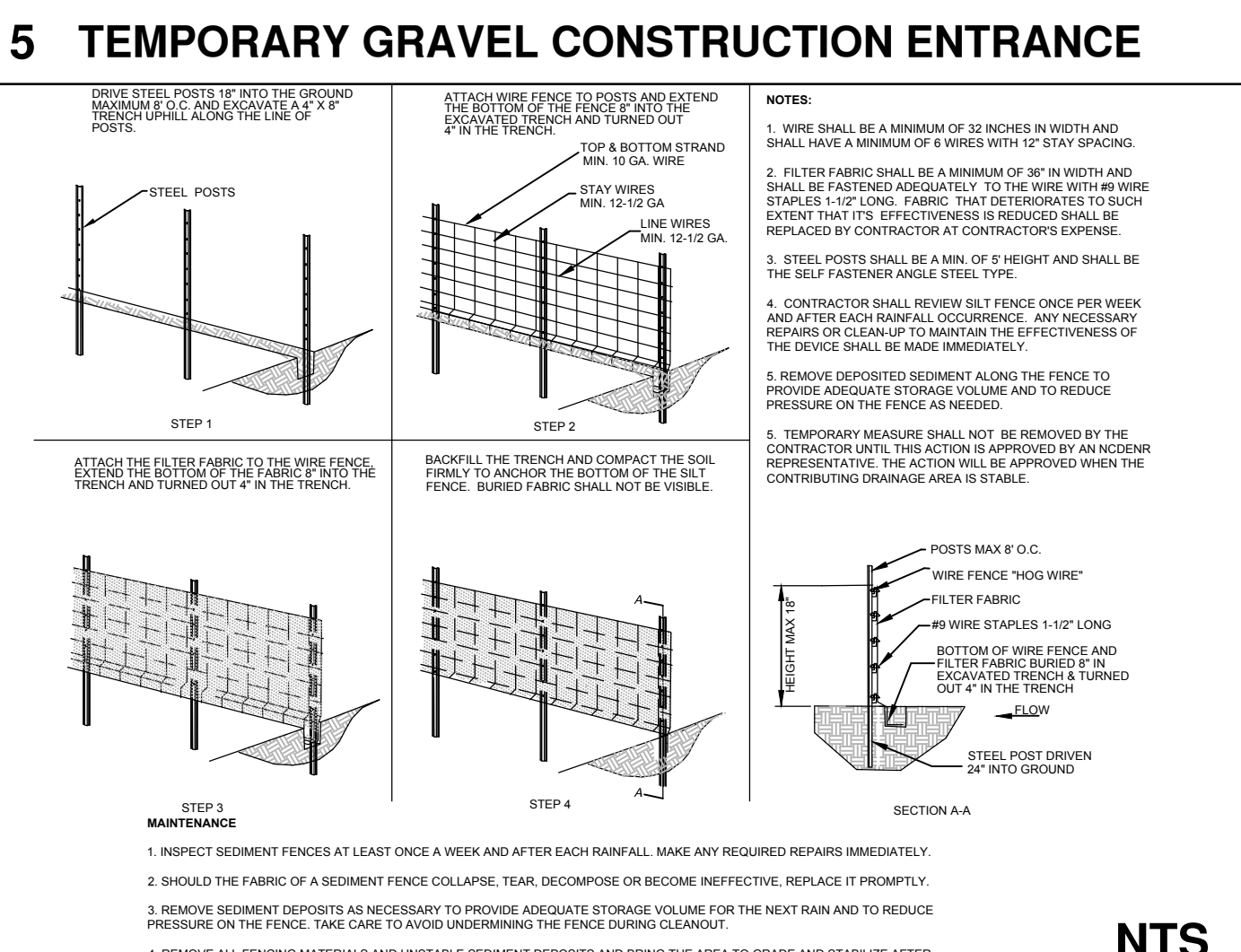
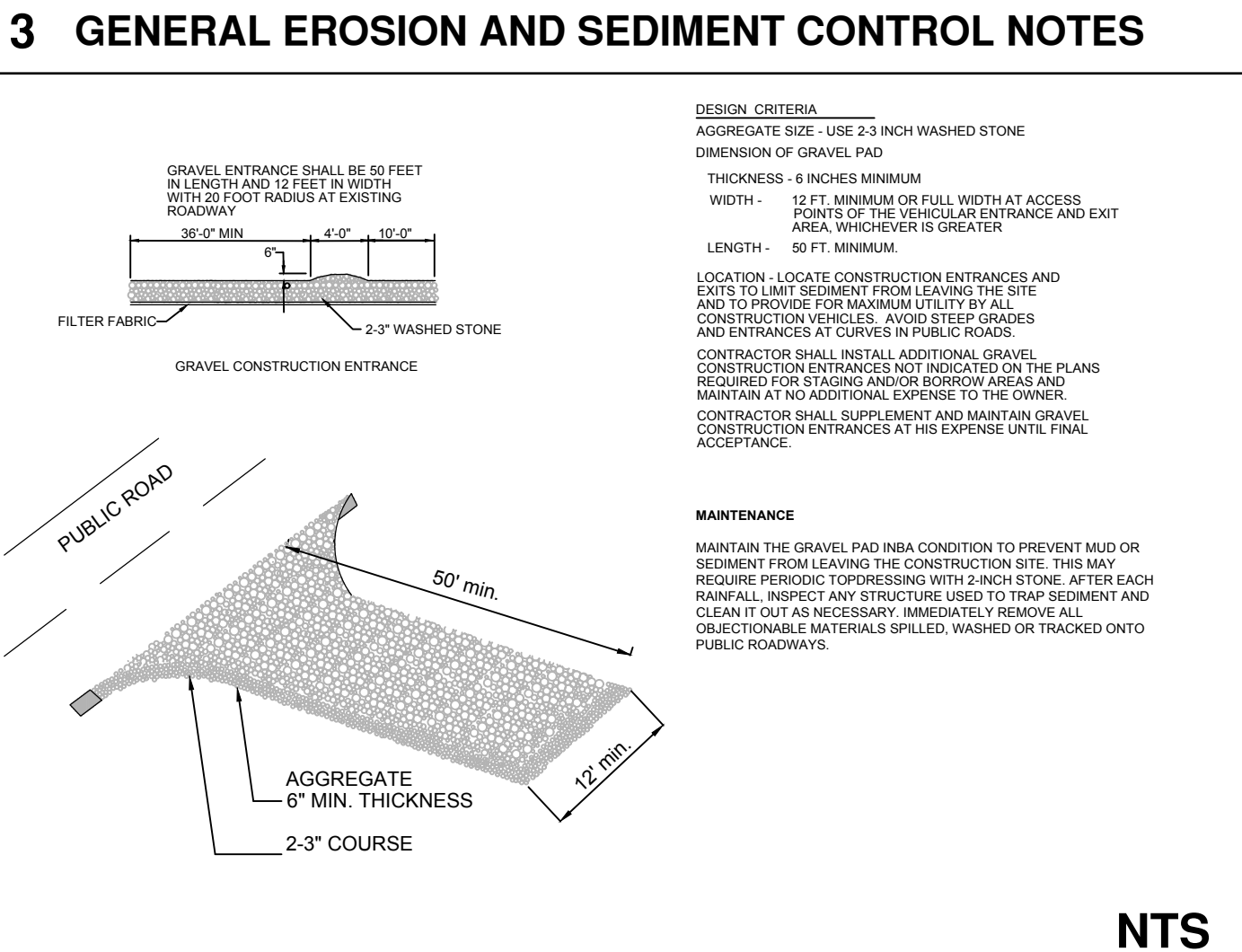
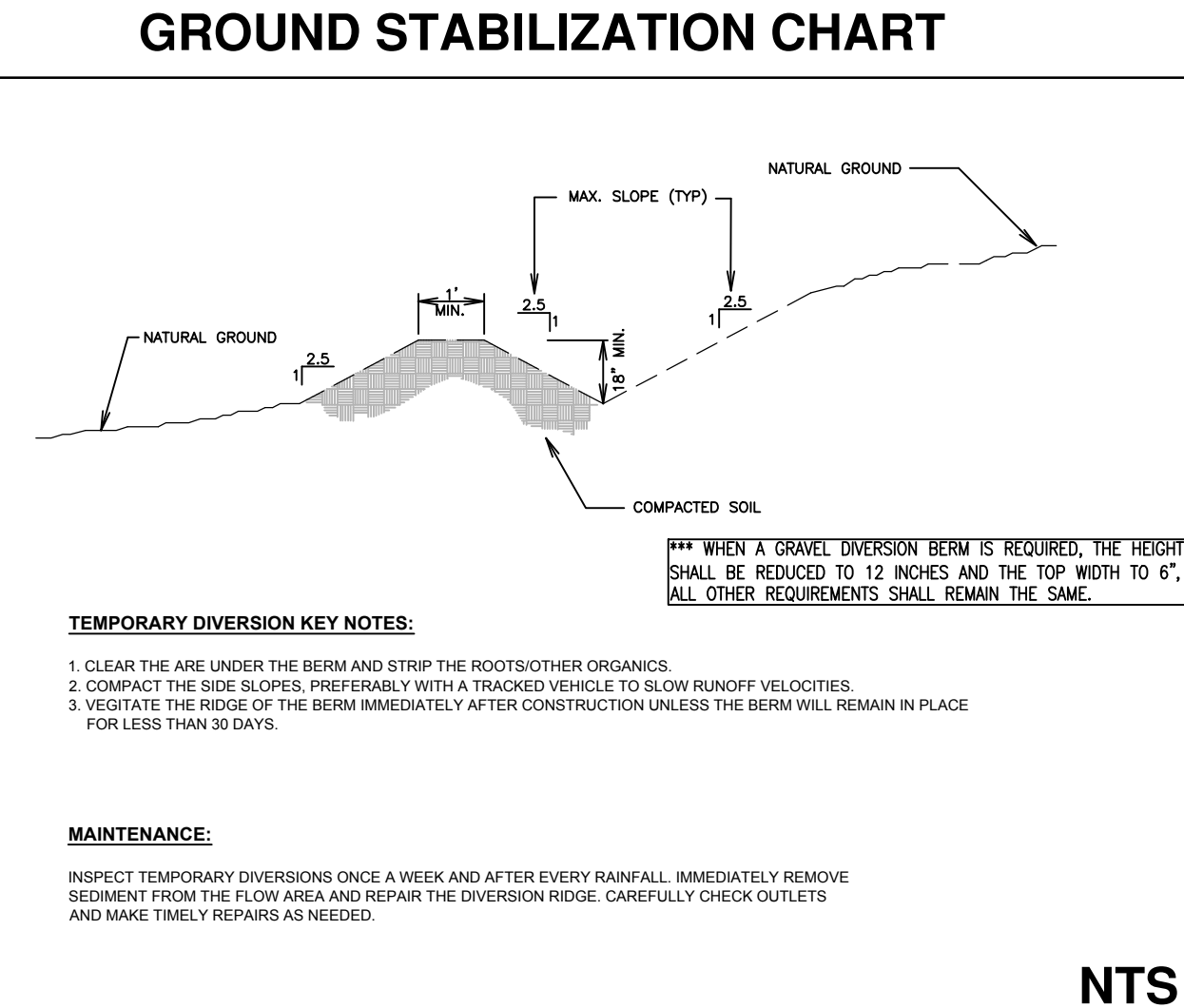

17666-CAMERON COMMERCIAL - 8/26/2022 - 11:30 AM - 11:30 AM - 11:30 AM



REVISIONS
ISSUED FOR CONSTRUCTION

PROJECT NAME
CAMERON COMMERCIAL

EROSION CONTROL DETAILS



8204 Creedmoor Road - Suite 100
Raleigh, North Carolina 27613
Phone: (919) 791-4631

DESIGNED BY:	SCOTT
DRAWN BY:	SCOTT
CHECKED BY:	CHRIS
PROJECT NUMBER:	1766

DRAWING SCALE
NOT TO SCALE

DATE RELEASED
NOVEMBER 30, 2022

SHEET NUMBER
C-6.3

GROUND STABILIZATION AND MATERIALS HANDLING PRACTICES FOR COMPLIANCE WITH THE NCG01 CONSTRUCTION GENERAL PERMIT

Implementing the details and specifications on this plan sheet will result in the construction activity being considered compliant with the Ground Stabilization and Materials Handling sections of the NCG01 Construction General Permit (Sections E and F, respectively). The permittee shall comply with the Erosion and Sediment Control plan approved by the delegated authority having jurisdiction. All details and specifications shown on this sheet may not apply depending on site conditions and the delegated authority having jurisdiction.

SECTION E: GROUND STABILIZATION		
Site Area Description	Stabilize within this many calendar days after ceasing land disturbance	Timeframe variations
(a) Perimeter dikes, swales, ditches, and perimeter slopes	7	None
(b) High Quality Water (HQW) Zones	7	None
(c) Slopes steeper than 3:1	7	If slopes are 10' or less in length and are not steeper than 2:1, 14 days are allowed
(d) Slopes 3:1 to 4:1	14	-7 days for slopes greater than 50' in length and with slopes steeper than 4:1 -7 days for perimeter dikes, swales, ditches, perimeter slopes and HQW Zones -10 days for Falls Lake Watershed
(e) Areas with slopes flatter than 4:1	14	-7 days for perimeter dikes, swales, ditches, perimeter slopes and HQW Zones -10 days for Falls Lake Watershed unless there is zero slope

Note: After the permanent cessation of construction activities, any areas with temporary ground stabilization shall be converted to permanent ground stabilization as soon as practicable but in no case longer than 90 calendar days after the last land disturbing activity. Temporary ground stabilization shall be maintained in a manner to render the surface stable against accelerated erosion until permanent ground stabilization is achieved.

GROUND STABILIZATION SPECIFICATION

Stabilize the ground sufficiently so that rain will not dislodge the soil. Use one of the techniques in the table below:

Temporary Stabilization	Permanent Stabilization
<ul style="list-style-type: none"> Temporary grass seed covered with straw or other mulches and tackifiers Hydroseeding Roll-on erosion control products with or without temporary grass seed Appropriately applied straw or other mulch Plastic sheeting 	<ul style="list-style-type: none"> Permanent grass seed covered with straw or other mulches and tackifiers Geotextile fabrics such as permanent soil reinforcement matting Hydroseeding Shrubs or other permanent plantings covered with mulch Uniform and evenly distributed ground cover sufficient to restrain erosion Structural methods such as concrete, asphalt or retaining walls Roll-on erosion control products with grass seed

POLYACRYLAMIDES (PAMS) AND FLOCCULANTS

- Select flocculants that are appropriate for the soils being exposed during construction, selecting from the *NC DWR List of Approved PAMS/Flocculants*.
- Apply flocculants at or before the inlets to Erosion and Sediment Control Measures.
- Apply flocculants at the concentrations specified in the *NC DWR List of Approved PAMS/Flocculants* and in accordance with the manufacturer's instructions.
- Provide ponding area for containment of treated Stormwater before discharging offsite.
- Store flocculants in leak-proof containers that are kept under storm-resistant cover or surrounded by secondary containment structures.

EQUIPMENT AND VEHICLE MAINTENANCE

- Maintain vehicles and equipment to prevent discharge of fluids.
- Provide drip pans under any stored equipment.
- Identify leaks and repair as soon as feasible, or remove leaking equipment from the project.
- Collect all spent fluids, store in separate containers and properly dispose as hazardous waste (recycle when possible).
- Remove leaking vehicles and construction equipment from service until the problem has been corrected.
- Bring used fuels, lubricants, coolants, hydraulic fluids and other petroleum products to a recycling or disposal center that handles these materials.

LITTER, BUILDING MATERIAL AND LAND CLEARING WASTE

- Never bury or burn waste. Place litter and debris in approved waste containers.
- Provide a sufficient number and size of waste containers (e.g. dumpster, trash receptacle) on site to contain construction and domestic wastes.
- Locate waste containers at least 50 feet away from storm drain inlets and surface waters unless no other alternatives are reasonably available.
- Locate waste containers on areas that do not receive substantial amounts of runoff from upland areas and does not drain directly to a storm drain, stream or wetland.
- Cover waste containers at the end of each workday and before storm events or provide secondary containment. Repair or replace damaged waste containers.
- Anchor all lightweight items in waste containers during times of high winds.
- Empty waste containers as needed to prevent overflow. Clean up immediately if containers overflow.
- Dispose waste off-site at an approved disposal facility.
- On business days, clean up and dispose of waste in designated waste containers.

PAINT AND OTHER LIQUID WASTE

- Do not dump paint and other liquid waste into storm drains, streams or wetlands.
- Locate paint washouts at least 50 feet away from storm drain inlets and surface waters unless no other alternatives are reasonably available.
- Contain liquid wastes in a controlled area.
- Containment must be labeled, sized and placed appropriately for the needs of site.
- Prevent the discharge of soaps, solvents, detergents and other liquid wastes from construction sites.

PORTABLE TOILETS

- Install portable toilets on level ground, at least 50 feet away from storm drains, streams or wetlands unless there is no alternative reasonably available. If 50 foot offset is not attainable, provide relocation of portable toilet behind silt fence or place on a gravel pad and surround with sand bags.
- Provide staking or anchoring of portable toilets during periods of high winds or in high foot traffic areas.
- Monitor portable toilets for leaking and properly dispose of any leaked material. Utilize a licensed sanitary waste hauler to remove leaking portable toilets and replace with properly operating unit.

EARTHEN STOCKPILE MANAGEMENT

- Show stockpile locations on plans. Locate earthen-material stockpile areas at least 50 feet away from storm drain inlets, sediment basins, perimeter sediment controls and surface waters unless it can be shown no other alternatives are reasonably available.
- Protect stockpile with silt fence installed along toe of slope with a minimum offset of five feet from the toe of stockpile.
- Provide stable stone access point when feasible.
- Stabilize stockpile within the timeframes provided on this sheet and in accordance with the approved plan and any additional requirements. Soil stabilization is defined as vegetative, physical or chemical coverage techniques that will restrain accelerated erosion on disturbed soils for temporary or permanent control needs.

CONCRETE WASHOUTS

- Do not discharge concrete or cement slurry from the site.
- Dispose of, or recycle settled, hardened concrete residue in accordance with local and state solid waste regulations and at an approved facility.
- Manage washout from mortar mixers in accordance with the above item and in addition place the mixer and associated materials on impervious barrier and within lot perimeter silt fence.
- Install temporary concrete washouts per local requirements, where applicable. If an alternate method or product is to be used, contact your approval authority for review and approval. If local standard details are not available, use one of the two types of temporary concrete washouts provided on this detail.
- Do not use concrete washouts for dewatering or storing defective curb or sidewalk sections. Stormwater accumulated within the washout may not be pumped into or discharged to the storm drain system or receiving surface waters. Liquid waste must be pumped out and removed from project.
- Locate washouts at least 50 feet from storm drain inlets and surface waters unless it can be shown that no other alternatives are reasonably available. At a minimum, install protection of storm drain inlet(s) closest to the washout which could receive spills or overflow.
- Locate washouts in an easily accessible area, on level ground and install a stone entrance pad in front of the washout. Additional controls may be required by the approving authority.
- Install at least one sign directing concrete trucks to the washout within the project limits. Post signage on the washout itself to identify this location.
- Remove leavings from the washout when at approximately 75% capacity to limit overflow events. Replace the tarp, sand bags or other temporary structural components when no longer functional. When utilizing alternative or proprietary products, follow manufacturer's instructions.
- At the completion of the concrete work, remove remaining leavings and dispose of in an approved disposal facility. Fill pit, if applicable, and stabilize any disturbance caused by removal of washout.

HERBICIDES, PESTICIDES AND RODENTICIDES

- Store and apply herbicides, pesticides and rodenticides in accordance with label restrictions.
- Store herbicides, pesticides and rodenticides in their original containers with the label, which lists directions for use, ingredients and first aid steps in case of accidental poisoning.
- Do not store herbicides, pesticides and rodenticides in areas where flooding is possible or where they may spill or leak into wells, stormwater drains, ground water or surface water. If a spill occurs, clean area immediately.
- Do not stockpile these materials onsite.

HAZARDOUS AND TOXIC WASTE

- Create designated hazardous waste collection areas on-site.
- Place hazardous waste containers under cover or in secondary containment.
- Do not store hazardous chemicals, drums or bagged materials directly on the ground.

NCG01 GROUND STABILIZATION AND MATERIALS HANDLING EFFECTIVE: 04/01/19

PART III SELF-INSPECTION, RECORDKEEPING AND REPORTING

SECTION A: SELF-INSPECTION

Self-inspections are required during normal business hours in accordance with the table below. When adverse weather or site conditions would cause the safety of the inspection personnel to be in jeopardy, the inspection may be delayed until the next business day on which it is safe to perform the inspection. In addition, when a storm event of equal to or greater than 1.0 inch occurs outside of normal business hours, the self-inspection shall be performed upon the commencement of the next business day. Any time when inspections were delayed shall be noted in the Inspection Record.

Inspect	Frequency (during normal business hours)	Inspection records must include:
(1) Rain gauge maintained in good working order	Daily	Daily rainfall amounts. If no daily rain gauge observations are made during weekend or holiday periods, and no individual-day rainfall information is available, record the cumulative rain measurement for those unattended days (use this will determine if a site inspection is needed). Days on which no rainfall occurred shall be recorded as "zero." The permittee may use another rain-monitoring device approved by the Division.
(2) EESC Measures	At least once per 7 calendar days and within 24 hours of a rain event ≥ 1.0 inch in 24 hours	1. Identification of the measures inspected, 2. Date and time of the inspection, 3. Name of the person performing the inspection, 4. Indication of whether the measures were operating properly, 5. Description of maintenance needs for the measure, 6. Description, evidence, and date of corrective actions taken.
(3) Stormwater discharge outfalls (SDOs)	At least once per 7 calendar days and within 24 hours of a rain event ≥ 1.0 inch in 24 hours	1. Identification of the discharge outfalls inspected, 2. Date and time of the inspection, 3. Name of the person performing the inspection, 4. Evidence of indicators of stormwater pollution such as oil sheen, floating or suspended solids or discoloration, 5. Indication of visible sediment leaving the site, 6. Description, evidence, and date of corrective actions taken.
(4) Perimeter of site	At least once per 7 calendar days and within 24 hours of a rain event ≥ 1.0 inch in 24 hours	If visible sedimentation is found outside site limits, then a record of the following shall be made: 1. Actions taken to clean up or stabilize the sediment that has left the site limits, 2. Description, evidence, and date of corrective actions taken, and 3. An explanation as to the actions taken to control future releases.
(5) Streams or wetlands onsite or off-site (where accessible)	At least once per 7 calendar days and within 24 hours of a rain event ≥ 1.0 inch in 24 hours	If the stream or wetland has increased visible sedimentation or a stream has visible increased turbidity from the construction activity, then a record of the following shall be made: 1. Description, evidence and date of corrective actions taken, and 2. Records of the required reports to the appropriate Division Regional Office per Part III, Section C, Item (2)(a) of this permit.
(6) Ground stabilization measures	After each phase of grading	1. The phase of grading/installation of perimeter EESC measures, clearing and grubbing, installation of storm drainage facilities, completion of all land disturbing activity, construction or reestablishment, permanent ground cover). 2. Documentation that the required ground stabilization measures have been provided within the required timeframe or an assurance that they will be provided as soon as possible.

NOTE: The rain inspection resets the required 7 calendar day inspection requirement.

PART III SELF-INSPECTION, RECORDKEEPING AND REPORTING

SECTION B: RECORDKEEPING

1. EESC Plan Documentation

The approved EESC plan as well as any approved deviation shall be kept on the site. The approved EESC plan must be kept up-to-date throughout the coverage under this permit. The following items pertaining to the EESC plan shall be documented in the manner described:

Item to Document	Documentation Requirements
(a) Each EESC Measure has been installed and does not significantly deviate from the locations, dimensions and relative elevations shown on the approved EESC Plan.	Initial and date each EESC Measure on a copy of the approved EESC Plan or complete, date and sign an inspection report that lists each EESC Measure shown on the approved EESC Plan. This documentation is required upon the initial installation of the EESC Measures or if the EESC Measures are modified after initial installation.
(b) A phase of grading has been completed.	Initial and date a copy of the approved EESC Plan or complete, date and sign an inspection report to indicate completion of the construction phase.
(c) Ground cover is located and installed in accordance with the approved EESC Plan.	Initial and date a copy of the approved EESC Plan or complete, date and sign an inspection report to indicate compliance with approved ground cover specifications.
(d) The maintenance and repair requirements for all EESC Measures have been performed.	Complete, date and sign an inspection report.
(e) Corrective actions have been taken to EESC Measures.	Initial and date a copy of the approved EESC Plan or complete, date and sign an inspection report to indicate the completion of the corrective action.

2. Additional Documentation

In addition to the EESC Plan documents above, the following items shall be kept on the site and available for agency inspectors at all times during normal business hours, unless the Division provides a site-specific exemption based on unique site conditions that make this requirement not practical:

- This general permit as well as the certificate of coverage, after it is received.
- Records of inspections made during the previous 30 days. The permittee shall record the required observations on the Inspection Record Form provided by the Division or a similar inspection form that includes all the required elements. Use of electronically-available records in lieu of the required paper copies will be allowed if shown to provide equal access and utility as the hard-copy records.
- All data used to complete the Notice of Intent and older inspection records shall be maintained for a period of three years after project completion and made available upon request. [40 CFR 122.41]

PART III SELF-INSPECTION, RECORDKEEPING AND REPORTING

SECTION C: REPORTING

1. Occurrences that must be reported

Permittees shall report the following occurrences:

- Visible sediment deposition in a stream or wetland.
 - They are 25 gallons or more,
 - They are less than 25 gallons but cannot be cleaned up within 24 hours,
 - They cause sheen on surface waters (regardless of volume), or
 - They are within 100 feet of surface waters (regardless of volume).
- Releases of hazardous substances in excess of reportable quantities under Section 311 of the Clean Water Act (Ref: 40 CFR 110.3 and 40 CFR 117.3) or Section 102 of CERCLA (Ref: 40 CFR 302.4) or G.S. 143-215.85.
- Anticipated bypasses and unanticipated bypasses.
- Noncompliance with the conditions of this permit that may endanger health or the environment.

2. Reporting Timeframes and Other Requirements

After a permittee becomes aware of an occurrence that must be reported, he shall contact the appropriate Division regional office within the timeframes and in accordance with the other requirements listed below. Occurrences outside normal business hours may also be reported to the Division's Emergency Response personnel at (800) 662-7956, (800) 858-0368 or (919) 733-3300.

Occurrence	Reporting Timeframes (After Discovery) and Other Requirements
(a) Visible sediment deposition in a stream or wetland	<ul style="list-style-type: none"> Within 24 hours, an oral or electronic notification. Within 7 calendar days, a report that contains a description of the sediment and actions taken to address the cause of the deposition. Division staff may waive the requirement for a written report on a case-by-case basis. If the stream is named on the <i>NC 303(d) list</i> as impaired for sediment-related causes, the permittee may be required to perform additional monitoring, inspections or apply more stringent practices if staff determine that additional requirements are needed to assure compliance with the federal or state impaired-waters conditions. Within 24 hours, an oral or electronic notification. The notification shall include information about the date, time, nature, volume and location of the spill or release.
(b) Oil spills and releases of other hazardous substances per Item 1(b)-(c) above	<ul style="list-style-type: none"> A report at least two days before the date of the bypass, if possible. The report shall include an evaluation of the anticipated quality and effect of the bypass.
(c) Anticipated bypasses [40 CFR 122.41(m)(3)]	<ul style="list-style-type: none"> Within 24 hours, an oral or electronic notification. Within 7 calendar days, a report that includes an evaluation of the quality and effect of the bypass.
(d) Unanticipated bypasses [40 CFR 122.41(m)(3)]	<ul style="list-style-type: none"> Within 24 hours, an oral or electronic notification. Within 7 calendar days, a report that contains a description of the noncompliance, and its causes; the period of noncompliance, including exact dates and times, and if the noncompliance has not been corrected, the anticipated time noncompliance is expected to continue; and steps taken or planned to reduce, eliminate, and prevent recurrence of the noncompliance. [40 CFR 122.41(i)(6)]. Division staff may waive the requirement for a written report on a case-by-case basis.
(e) Noncompliance with the conditions of this permit that may endanger health or the environment [40 CFR 122.41(i)(7)]	<ul style="list-style-type: none"> Within 24 hours, an oral or electronic notification. Within 7 calendar days, a report that contains a description of the noncompliance, and its causes; the period of noncompliance, including exact dates and times, and if the noncompliance has not been corrected, the anticipated time noncompliance is expected to continue; and steps taken or planned to reduce, eliminate, and prevent recurrence of the noncompliance. [40 CFR 122.41(i)(6)]. Division staff may waive the requirement for a written report on a case-by-case basis.

NCG01 SELF-INSPECTION, RECORDKEEPING AND REPORTING EFFECTIVE: 04/01/19

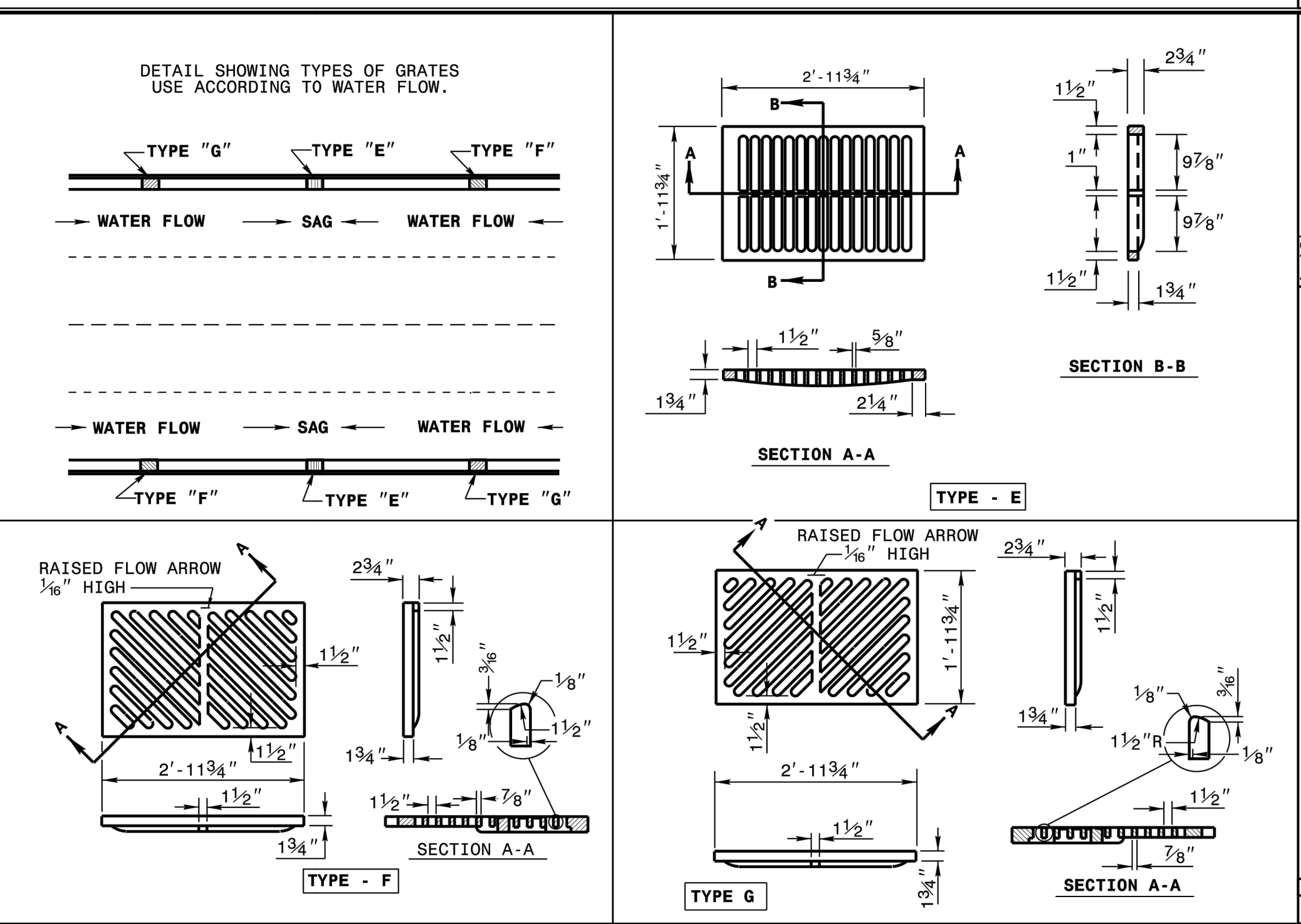
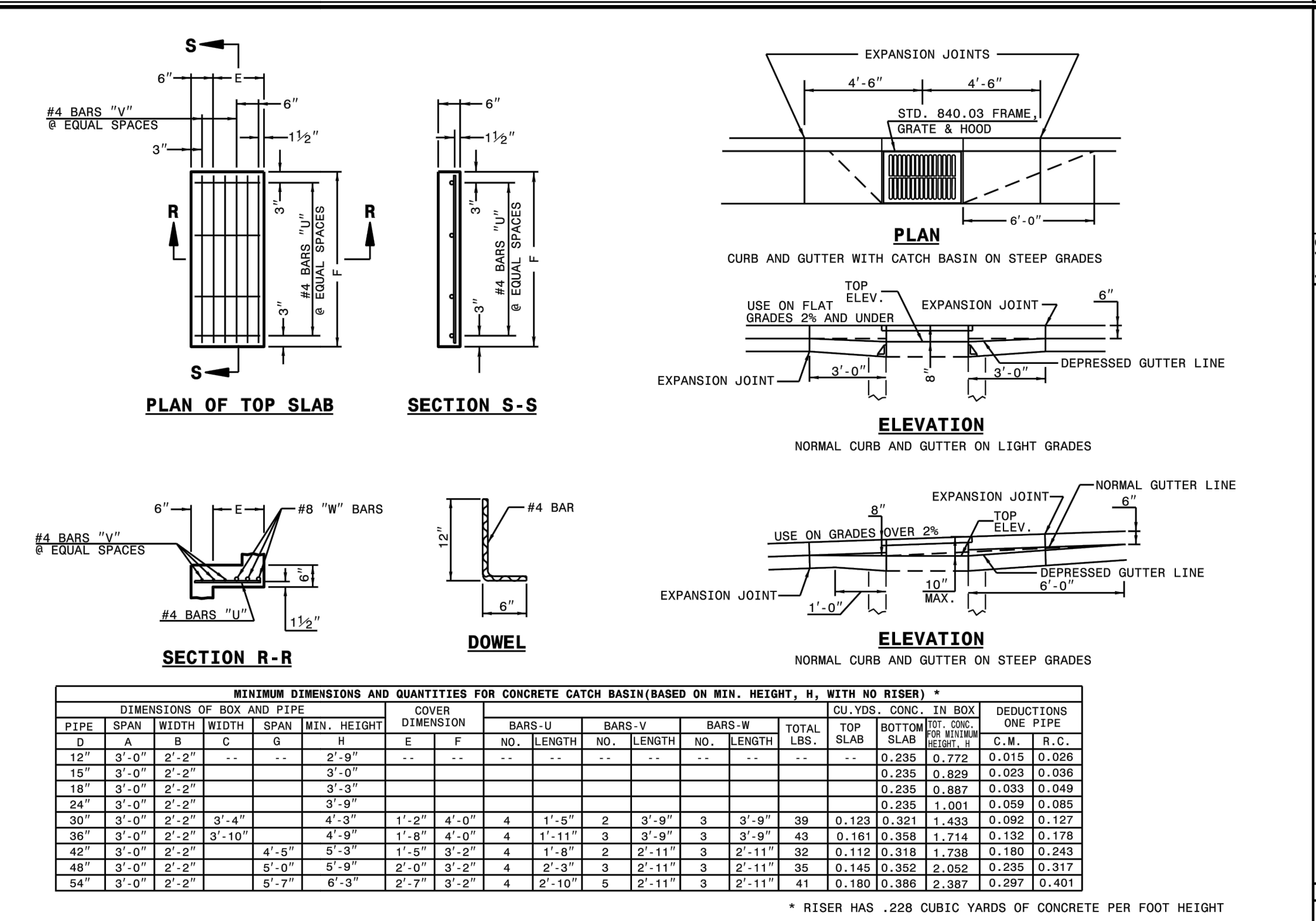
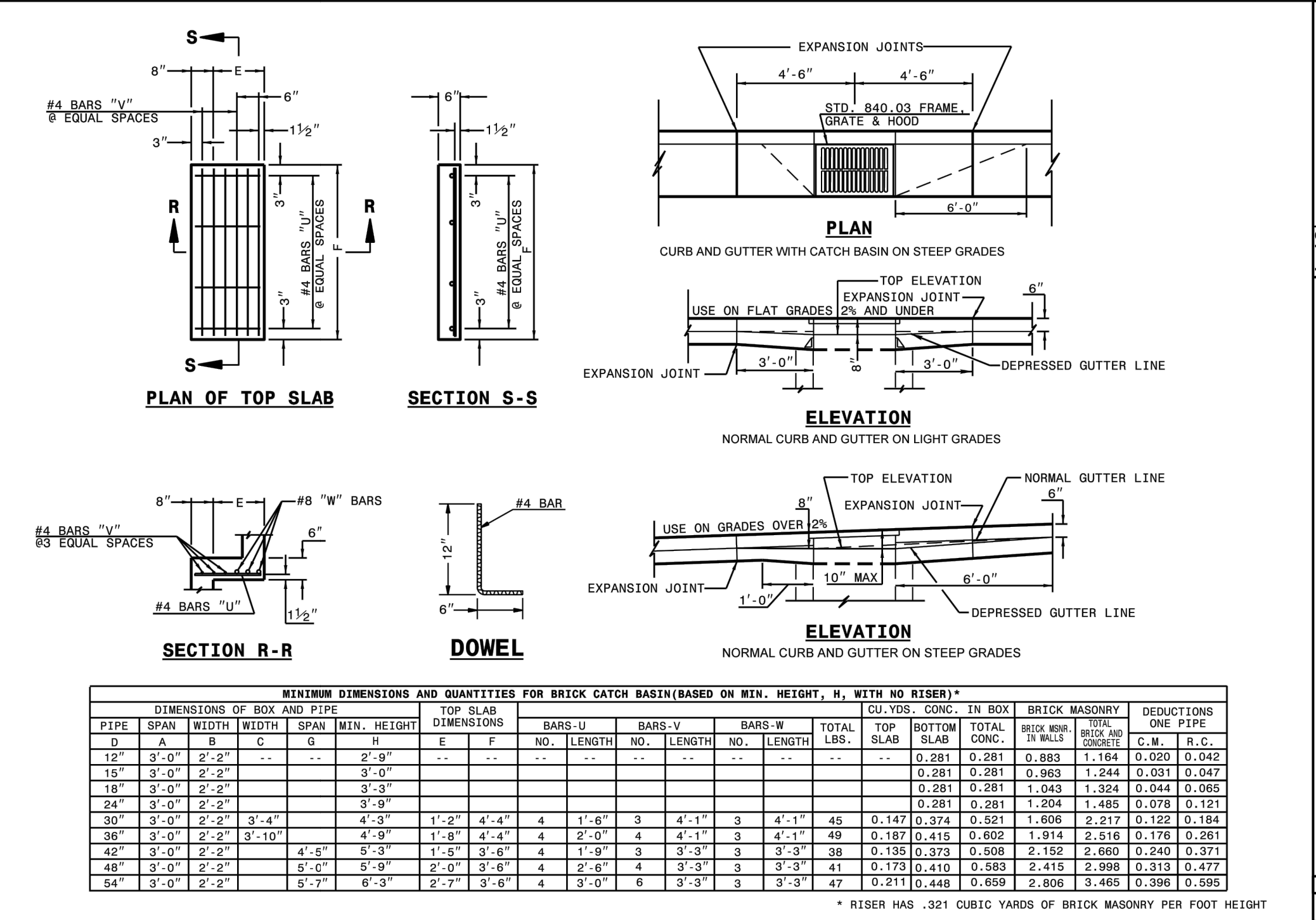
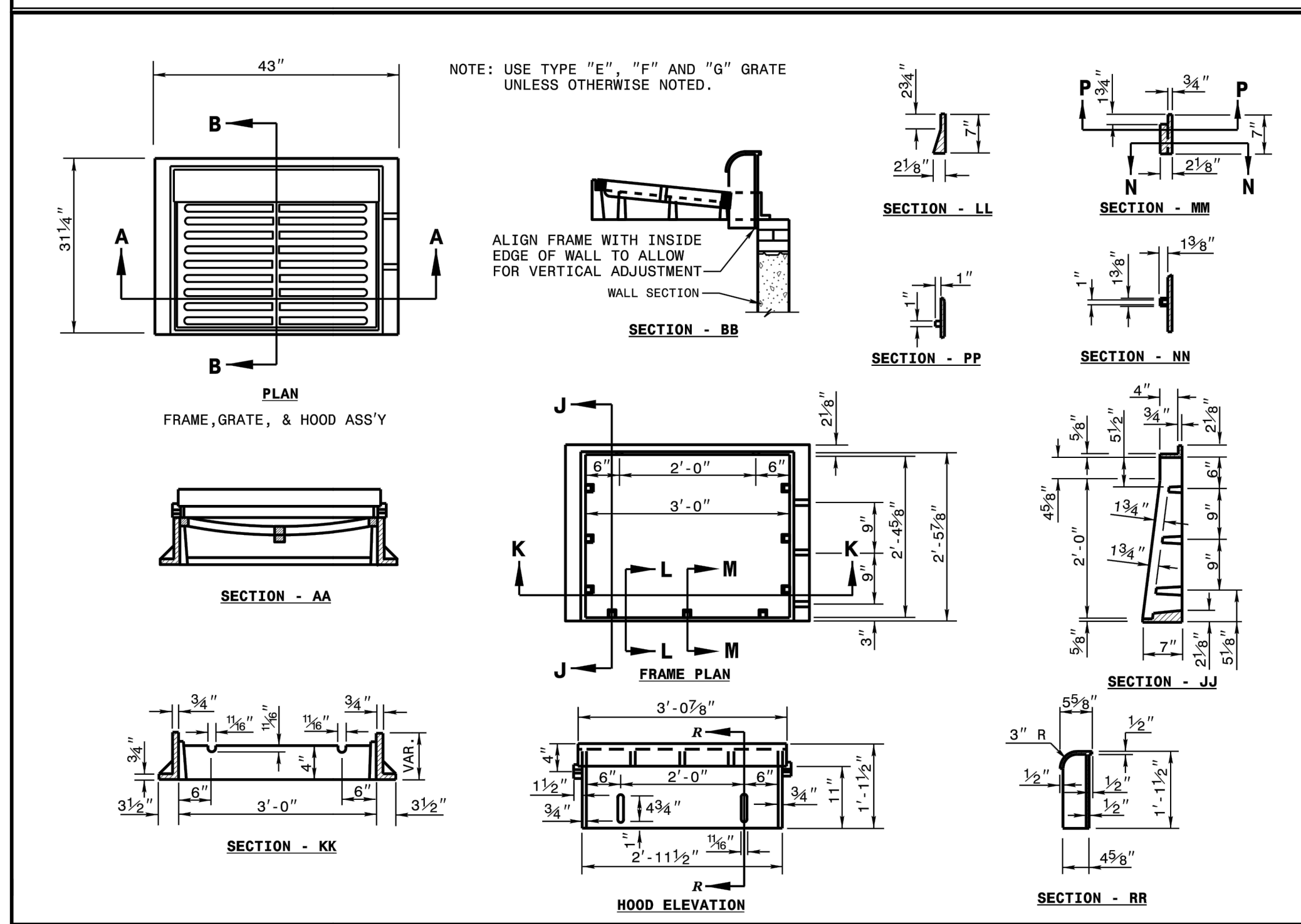
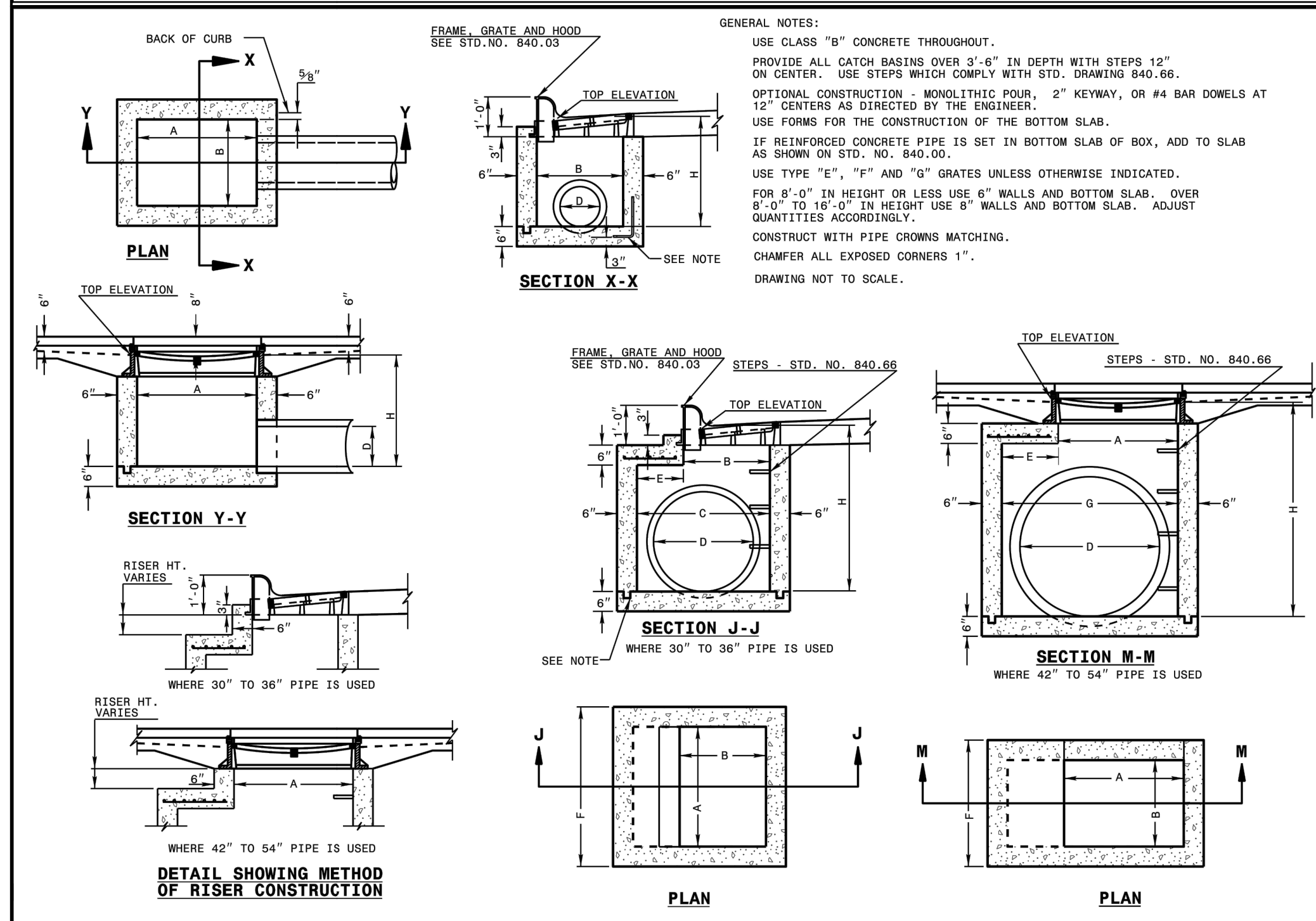
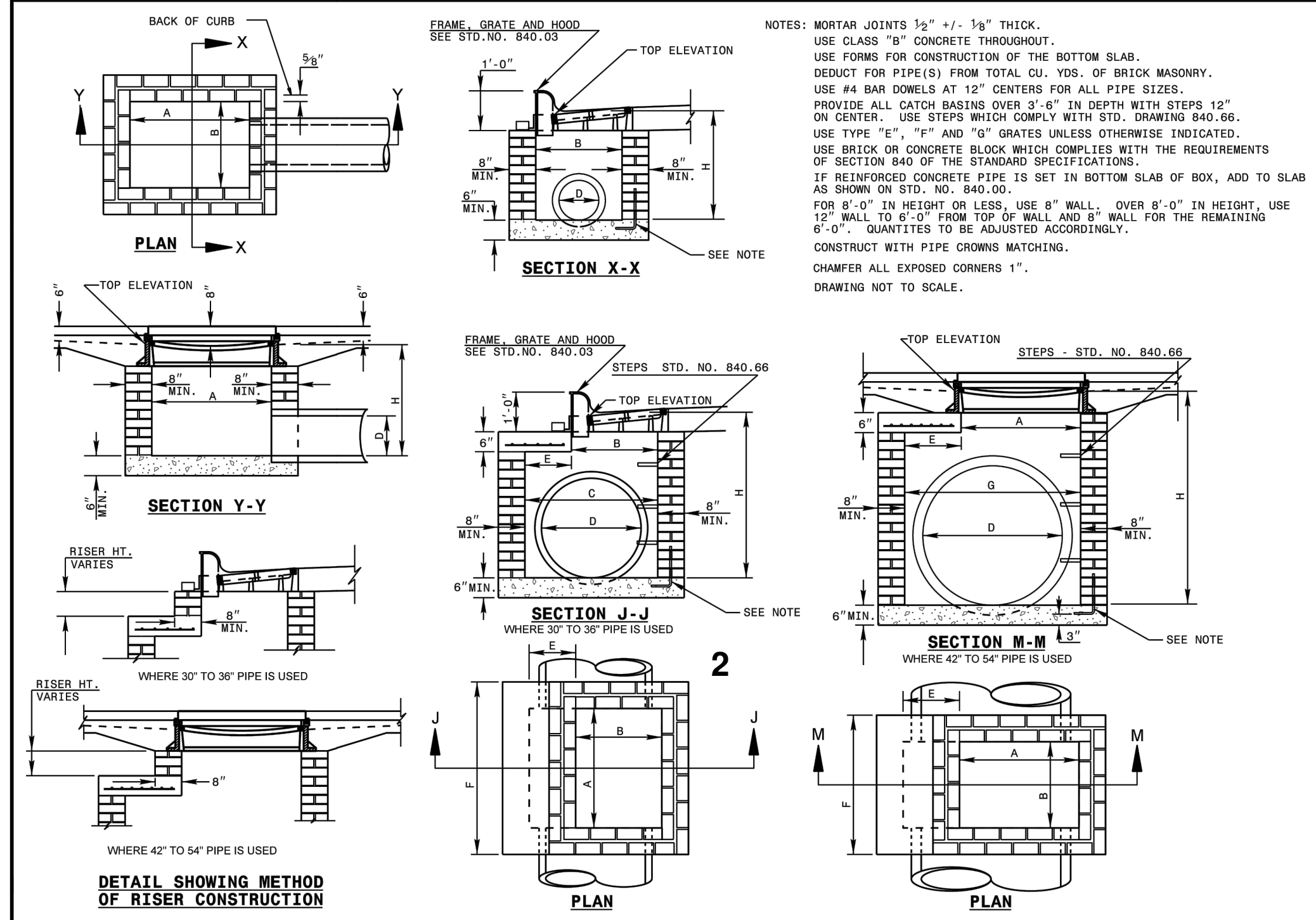

REVISIONS
ISSUED FOR CONSTRUCTION

PROJECT NAME
CAMERON COMMERCIAL

STORM DETAILS

CLIENT
HMD CONSTRUCTION DEVELOPMENT

8204 Creedmoor Road - Suite 100
Raleigh, North Carolina 27613
Phone: (919) 791-4631

PROJECT INFORMATION

DESIGNED BY:	SCOTT
DRAWN BY:	CHRIS
CHECKED BY:	CHRIS
PROJECT NUMBER:	1766

DRAWING SCALE
NOT TO SCALE

DATE RELEASED
NOVEMBER 30, 2022

SHEET NUMBER
C-6.5

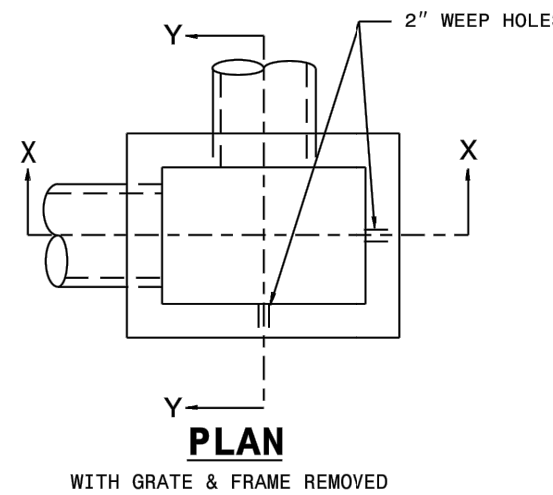

GENERAL NOTES:
 USE CLASS "B" CONCRETE THROUGHOUT.
 PROVIDE ALL DROP INLETS OVER 3'-6" IN DEPTH WITH STEPS 12" ON CENTER. USE STEPS WHICH COMPLY WITH STD. DRAWING 840.66.
 OPTIONAL CONSTRUCTION - MONOLITHIC POUR, 2" KEYWAY OR #4 BAR DOWELS AT 12" CENTERS AS DIRECTED BY THE ENGINEER.
 USE FORMS FOR THE CONSTRUCTION OF THE BOTTOM SLAB.
 IF REINFORCED CONCRETE PIPE IS SET IN BOTTOM SLAB OF BOX, ADD TO SLAB AS SHOWN ON STD. NO. 840.00.
 CONSTRUCT WITH PIPE CROWNS MATCHING.
 SEE STANDARD DRAWING 840.25 FOR ATTACHMENT OF FRAMES AND GRATES NOT SHOWN.
 INSTALL 2" WEEPHOLES AS DIRECTED BY THE ENGINEER.
 INSTALL STONE DRAINS OF A MINIMUM OF 1 CUBIC FOOT OF NO. 78M STONE IN A POROUS FABRIC BAG OR WRAP, AT EACH WEEP HOLE OR AS DIRECTED BY THE ENGINEER.
 CHAMFER ALL EXPOSED CORNERS 1".
 DRAWING NOT TO SCALE.

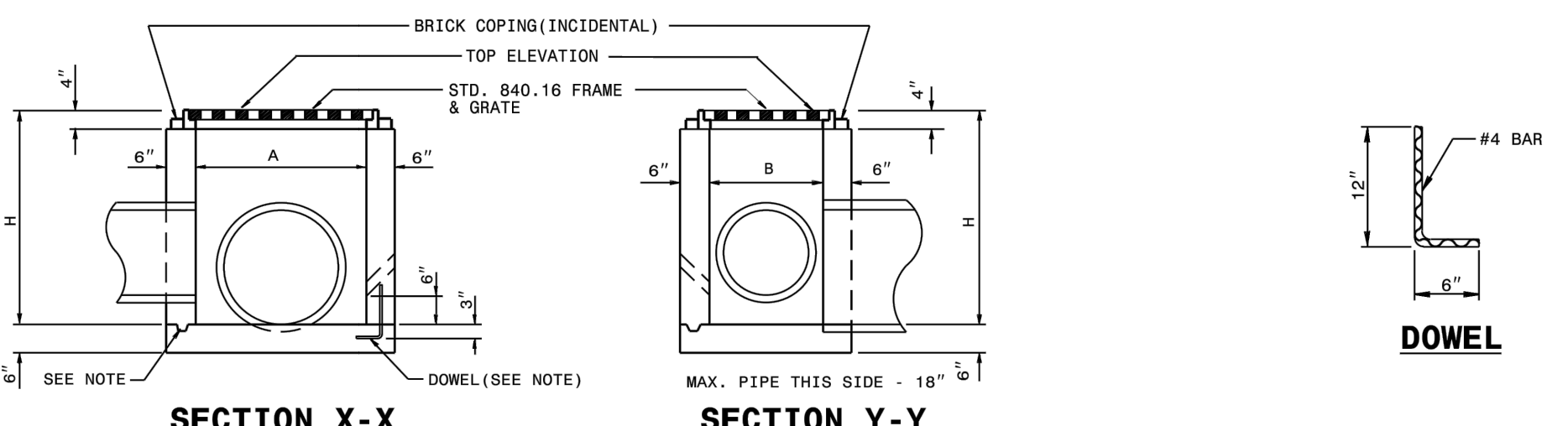

DIMENSIONS OF BOX & PIPE				CUBIC YARDS CONC. IN BOX		DEDUCTIONS FOR ONE PIPE	
PIPE	SPAN	WIDTH	MIN. HEIGHT	FT.	IN.	C.M.	R.C.
12"	3'-0"	2'-0"	2'-0"	0.222	0.592	0.015	0.026
15"	3'-0"	2'-3"	2'-3"	0.648	0.023	0.036	
18"	3'-0"	2'-6"	2'-6"	0.703	0.033	0.049	
24"	3'-0"	3'-0"	3'-0"	0.814	0.059	0.085	
30"	3'-0"	3'-6"	3'-6"	0.222	0.222	0.925	0.127

STATE OF NORTH CAROLINA
 DEPT. OF TRANSPORTATION
 DIVISION OF HIGHWAYS
 RALEIGH, N.C.
 ROADWAY STANDARD DRAWING FOR
CONCRETE DROP INLET
 12" THRU 30" PIPE
 SHEET 1 OF 1
840.14

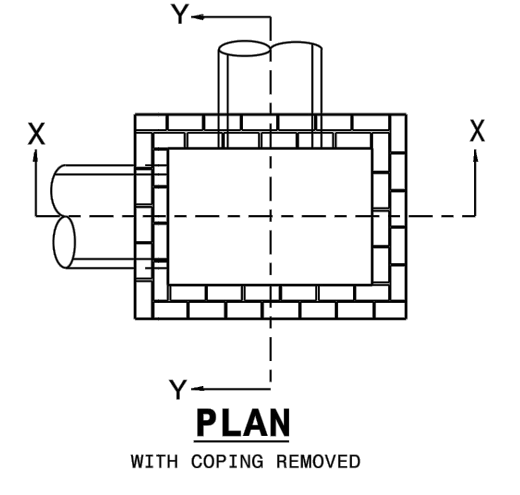

GENERAL NOTES:
 MORTAR JOINTS 1/2" +/- 1/8" THICK.
 USE CLASS "B" CONCRETE THROUGHOUT.
 USE FORMS FOR CONSTRUCTION OF THE BOTTOM SLAB.
 USE #4 BAR DOWELS AT 12" CENTERS.
 DEDUCT FOR PIPE(S) FROM TOTAL CU. YDS. OF BRICK MASONRY.
 PROVIDE ALL CATCH BASINS OVER 3'-6" IN DEPTH WITH STEPS 12" ON CENTER. USE STEPS WHICH COMPLY WITH STD. DRAWING 840.66.
 USE BRICK OR CONCRETE BLOCK WHICH COMPLIES WITH THE REQUIREMENTS OF SECTION 840 OF THE STANDARD SPECIFICATIONS.
 IF REINFORCED CONCRETE PIPE IS SET IN BOTTOM SLAB OF BOX, ADD TO SLAB AS SHOWN ON STD. NO. 840.00.
 FOR 8'-0" IN HEIGHT OR LESS, USE 8" WALL. OVER 8'-0" IN HEIGHT, USE 12" WALL TO 6'-0" FROM TOP OF WALL AND 8" WALL FOR THE REMAINING 6'-0". QUANTITIES TO BE ADJUSTED ACCORDINGLY.
 CONSTRUCT WITH PIPE CROWNS MATCHING.
 SEE STANDARD DRAWING 840.25 FOR ATTACHMENT OF FRAMES AND GRATES.
 DO NOT USE BRICK MASONRY DROP INLET IN LOCATIONS SUBJECT TO TRAFFIC.
 CHAMFER ALL EXPOSED CORNERS 1".
 DRAWING NOT TO SCALE.

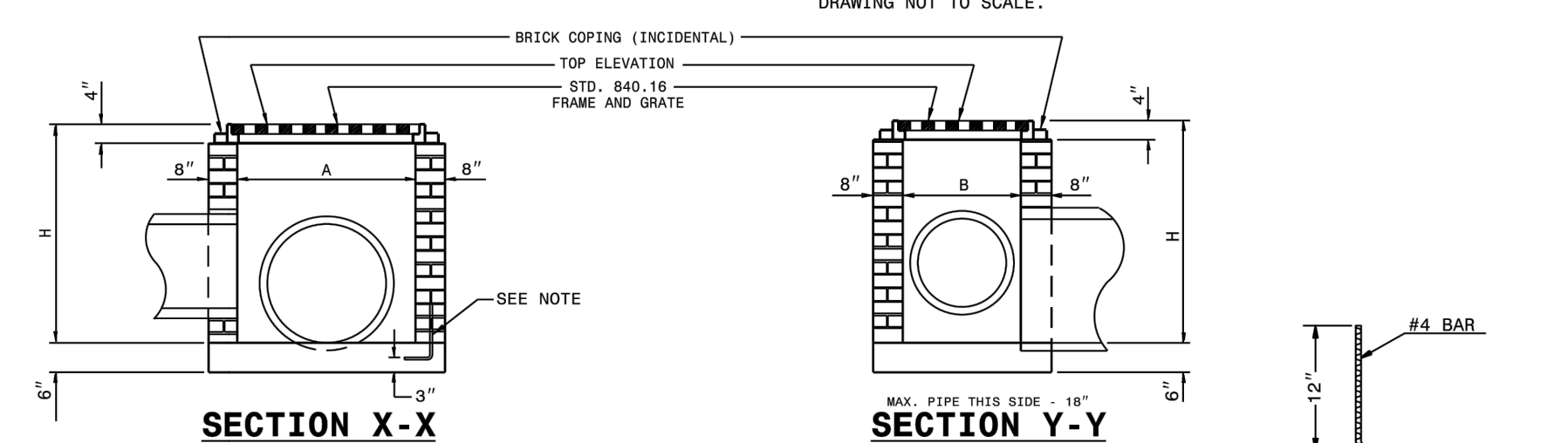

DIMENSIONS OF BOX & PIPE				CUBIC YARDS CONCRETE		DEDUCTIONS FOR ONE PIPE	
PIPE	SPAN	WIDTH	MIN. HEIGHT	FT.	IN.	C.S.	R.C.
12"	3'-0"	2'-0"	2'-0"	0.268	0.313	0.020	0.032
15"	3'-0"	2'-3"	2'-3"	0.268	0.313	0.600	0.031
18"	3'-0"	2'-6"	2'-6"	0.268	0.313	0.678	0.044
24"	3'-0"	3'-0"	3'-0"	0.268	0.313	0.835	0.078
30"	3'-0"	3'-6"	3'-6"	0.268	0.313	0.991	0.122

STATE OF NORTH CAROLINA
 DEPT. OF TRANSPORTATION
 DIVISION OF HIGHWAYS
 RALEIGH, N.C.
 ROADWAY STANDARD DRAWING FOR
CONCRETE DROP INLET
 12" THRU 30" PIPE
 SHEET 1 OF 1
840.15

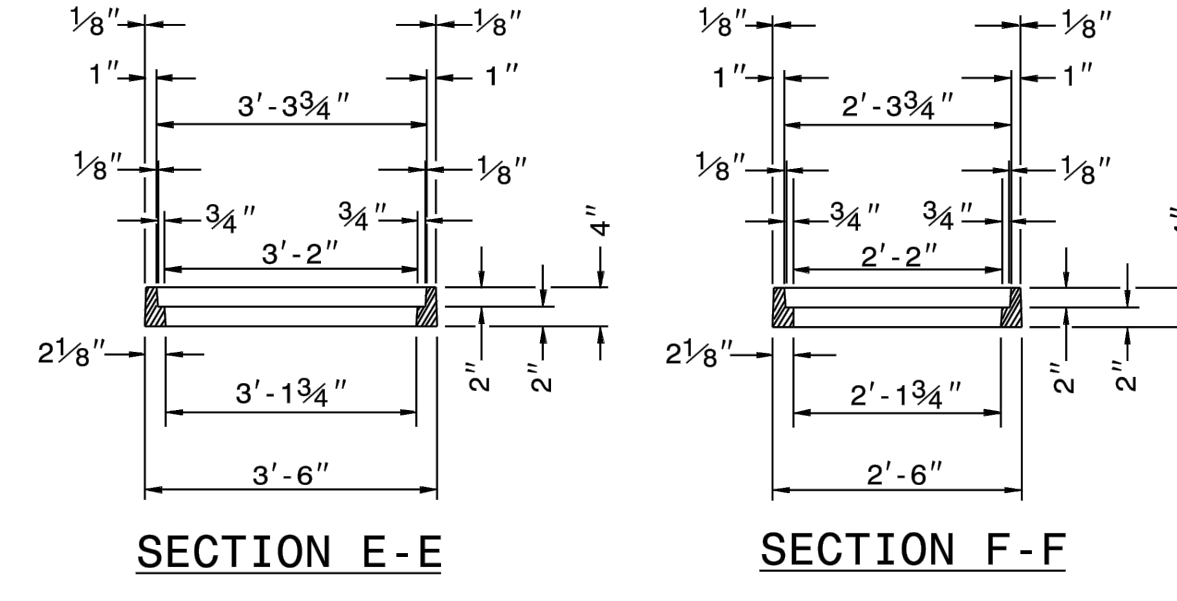
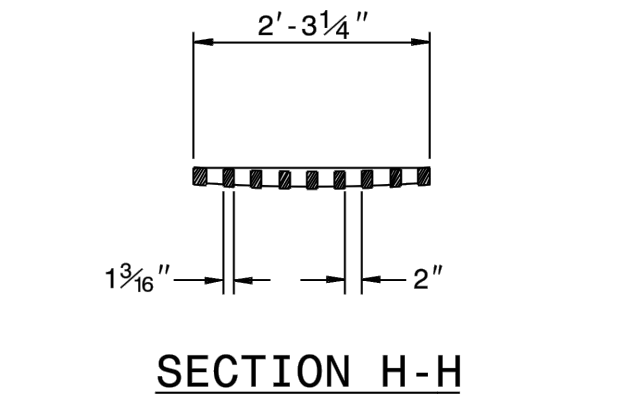
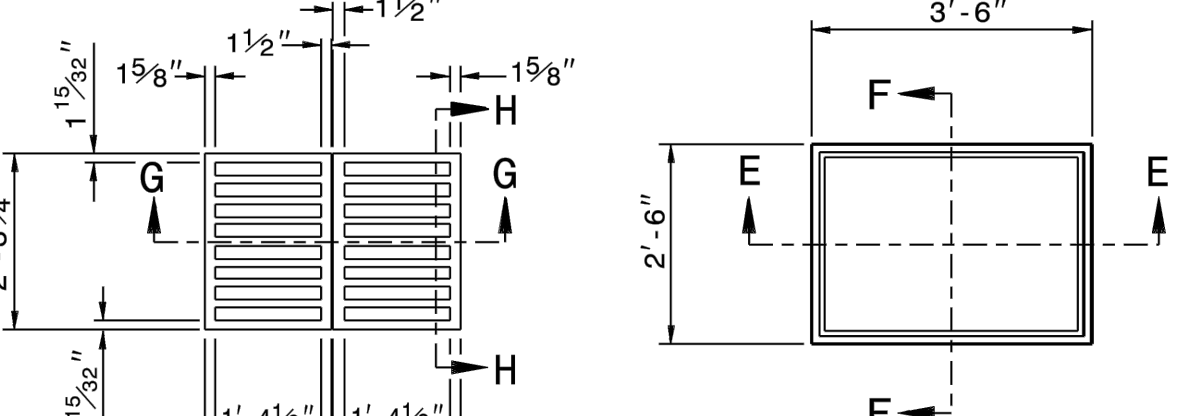
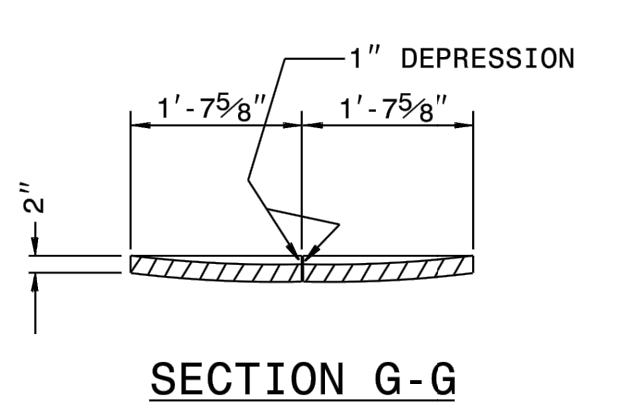

STATE OF NORTH CAROLINA
 DEPT. OF TRANSPORTATION
 DIVISION OF HIGHWAYS
 RALEIGH, N.C.
 ROADWAY STANDARD DRAWING FOR
DROP INLET FRAME AND GRATES
 FOR USE WITH STD. DWG. S 840.14 AND 840.15
 SHEET 1 OF 1
840.16

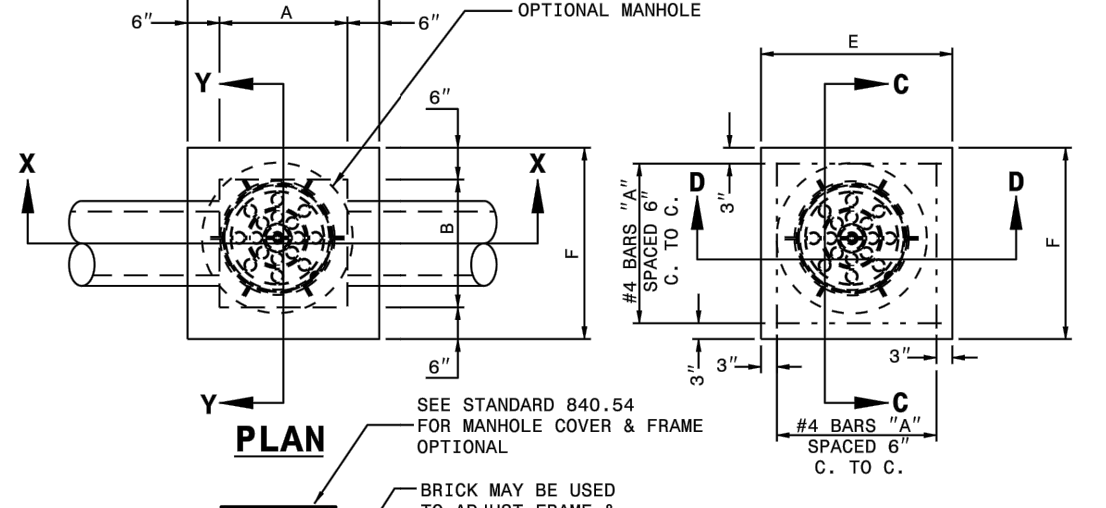

GENERAL NOTES:
 CHAMFER ALL EXPOSED CORNERS 1".
 USE CLASS "B" CONCRETE THROUGHOUT.
 OPTIONAL CONSTRUCTION - MONOLITHIC POUR, 2" KEYWAY OR #4 BAR DOWELS AT 12" CENTERS AS DIRECTED BY THE ENGINEER.
 USE FORMS TO CONSTRUCT THE BOTTOM SLAB.
 IF REINFORCED CONCRETE PIPE IS SET IN BASE SLAB OF BOX, ADD TO BASE AS SHOWN ON STANDARD NO. 840.00.
 PROVIDE ALL JUNCTION BOXES OVER 3'-6" IN DEPTH WITH STEPS 12" ON CENTERS IN ACCORDANCE WITH STD. NO. 840.66.
 ADJUST THE STEEL, CONCRETE AND BRICK MASONRY QUANTITIES TO INCLUDE THE ADDITION OF THE MANHOLE (I.E. DIAGONAL BARS SHORTENED AROUND OPENING IN TOP SLAB, ADDITIONAL VARIABLE HEIGHT BRICK MASONRY, OPENING IN TOP SLAB.)
 MAX. DEPTH OF THIS STRUCTURE FROM TOP OF BOTTOM SLAB TO TOP ELEVATION IS 12 FEET.

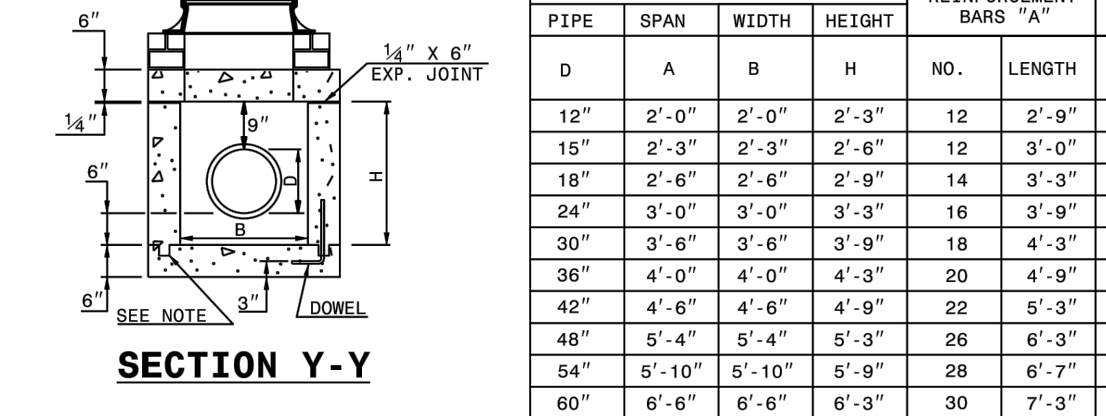
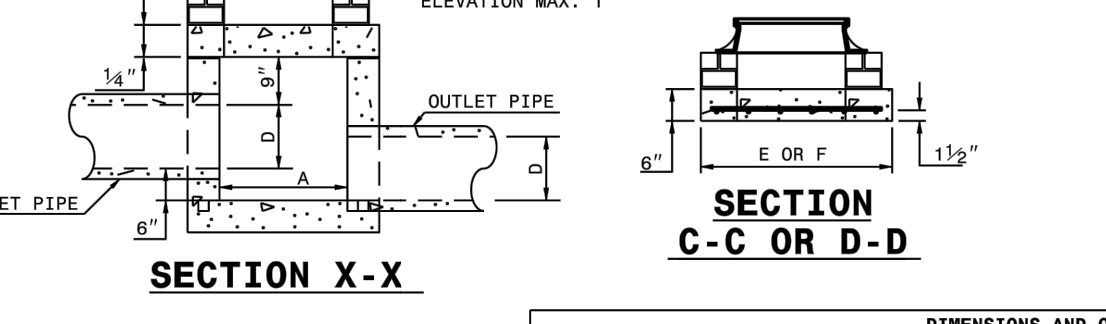

DIMENSIONS OF BOX AND PIPE				REINFORCEMENT BARS "A"		TOP SLAB DIMENSIONS		CUBIC YARDS IN BOX		TOTAL QUANTITIES FOR BOX AND SLABS		DEDUCTIONS FOR ONE PIPE CU. YDS.		
PIPE	SPAN	WIDTH	HEIGHT	NO.	LENGTH	E	F	TOP SLAB	BOTTOM SLAB	WALL	LBS. REINF.	CU. YDS. MIN. "H"	C.S.	R.C.
12"	2'-0"	2'-0"	2'-3"	12	2'-9"	3'-0"	3'-0"	0.167	0.167	0.185	22	0.750	0.015	0.024
15"	2'-3"	2'-3"	2'-6"	12	3'-0"	3'-3"	3'-3"	0.196	0.196	0.204	24	0.902	0.023	0.036
18"	2'-6"	2'-6"	2'-9"	14	3'-3"	3'-6"	3'-6"	0.227	0.227	0.232	30	1.065	0.033	0.049
24"	3'-0"	3'-0"	3'-3"	16	3'-6"	4'-0"	4'-0"	0.296	0.296	0.299	40	1.434	0.059	0.085
30"	3'-6"	3'-6"	3'-9"	18	4'-3"	4'-6"	4'-6"	0.375	0.375	0.296	51	1.860	0.092	0.127
36"	4'-0"	4'-0"	4'-3"	20	4'-9"	5'-0"	5'-0"	0.463	0.463	0.333	64	2.341	0.132	0.178
42"	4'-6"	4'-6"	4'-9"	22	5'-3"	5'-6"	5'-6"	0.560	0.560	0.370	77	2.878	0.180	0.243
48"	5'-4"	5'-4"	5'-3"	26	6'-3"	6'-4"	6'-4"	0.743	0.743	0.407	111	3.623	0.235	0.317
54"	5'-10"	5'-10"	5'-9"	28	6'-7"	6'-10"	6'-10"	0.865	0.865	0.444	126	4.283	0.297	0.401
60"	6'-6"	6'-6"	6'-3"	30	7'-3"	7'-6"	7'-6"	1.042	1.042	0.481	145	5.090	0.367	0.495
66"	7'-1"	7'-1"	6'-9"	32	7'-10"	8'-1"	8'-1"	1.210	1.210	0.518	169	5.917	0.444	0.589

STATE OF NORTH CAROLINA
 DEPT. OF TRANSPORTATION
 DIVISION OF HIGHWAYS
 RALEIGH, N.C.
 ROADWAY STANDARD DRAWING FOR
CONCRETE JUNCTION BOX
 (WITH OPTIONAL MANHOLE)
 12" THRU 66" PIPE
 SHEET 1 OF 1
840.31

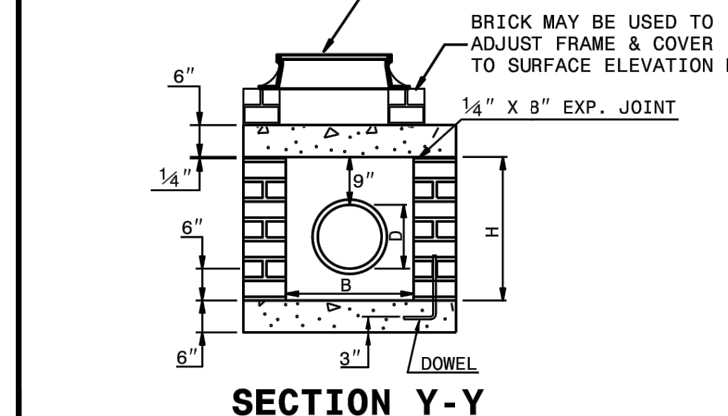
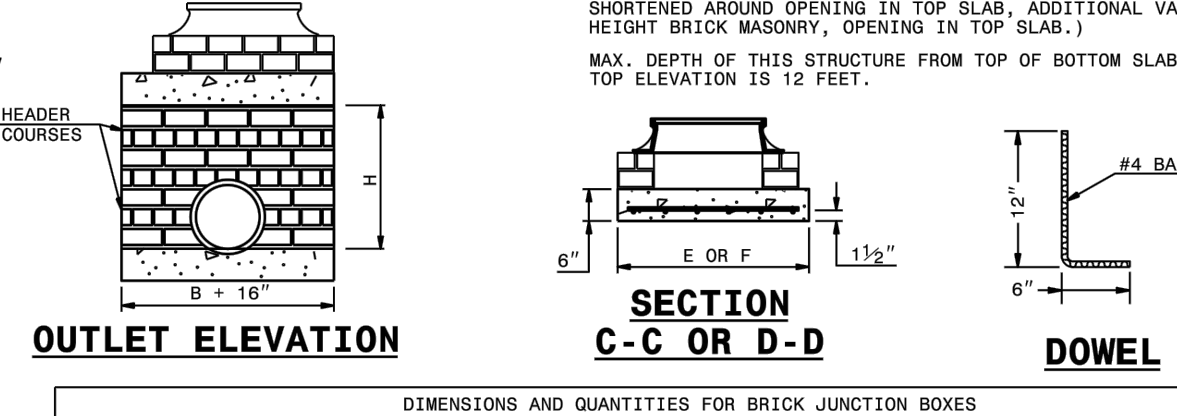
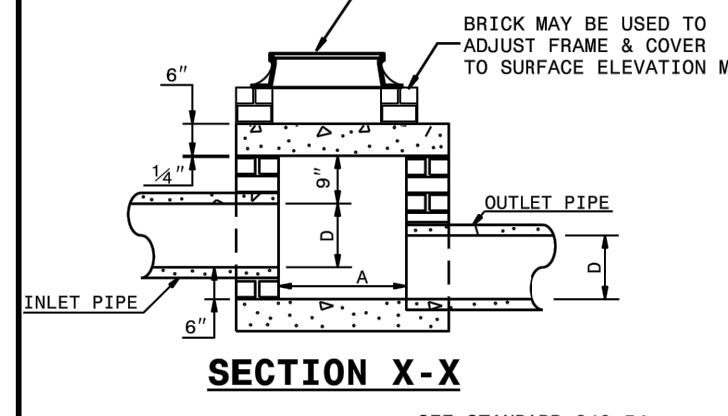
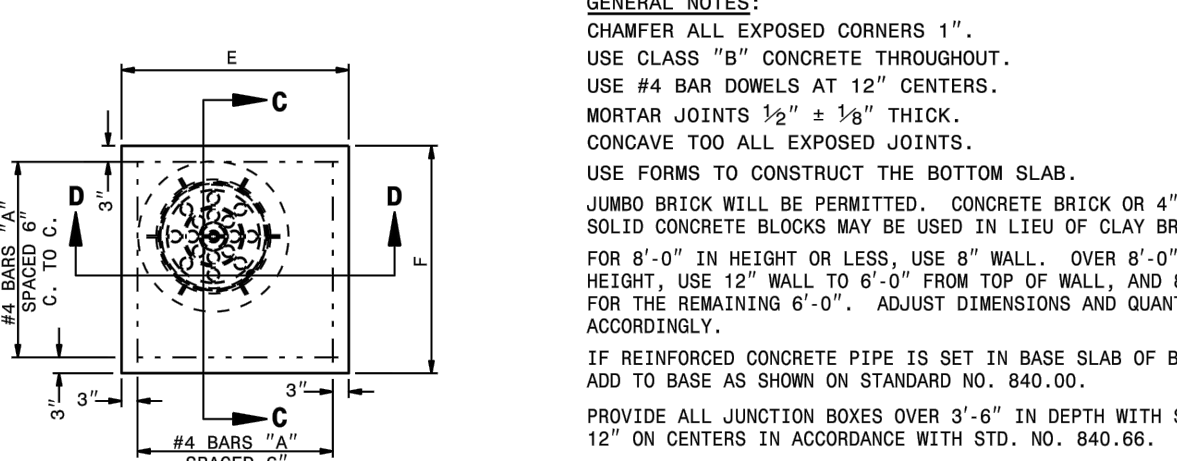
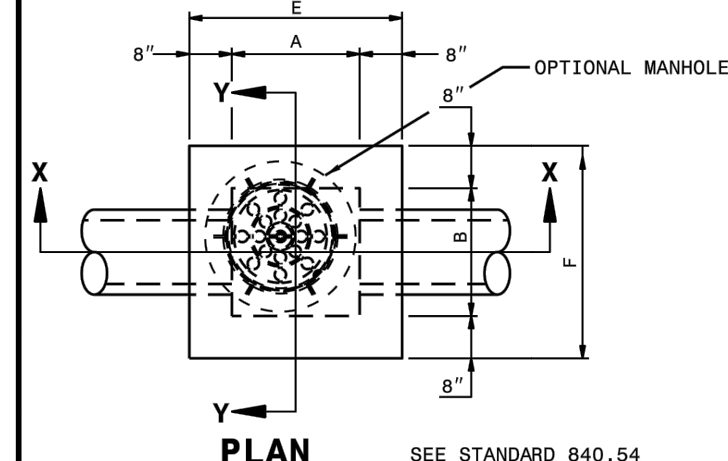

DIMENSIONS OF BOX AND PIPE				REINFORCEMENT BARS		TOP SLAB DIMENSIONS		CUBIC YARDS		DEDUCTIONS FOR ONE PIPE CU. YDS.		
PIPE	SPAN	WIDTH	HEIGHT	NO.	LENGTH	E	F	TOP A	MIN.	WALL PER	C.S.	R.C.
12"	2'-0"	2'-0"	2'-3"	12	3'-1"	3'-4"	3'-4"	0.412	0.591	0.263	0.020	0.032
15"	2'-0"	2'-0"	2'-6"	12	3'-1"	3'-4"	3'-4"	0.412	0.657	0.263	0.031	0.047
18"	2'-4"	2'-4"	2'-9"	14	3'-5"	3'-8"	3'-8"	0.498	0.814	0.296	0.044	0.065
24"	3'-0"	3'-0"	3'-3"	16	4'-1"	4'-4"	4'-4"	0.695	1.176	0.362	0.078	0.113
30"	3'-4"	3'-4"	3'-9"	16	4'-9"	4'-8"	4'-8"	0.807	1.481	0.395	0.122	0.170
36"	4'-0"	4'-0"	4'-3"	20	5'-1"	5'-4"	5'-4"	1.053	1.959	0.481	0.178	0.238
42"	4'-6"	4'-6"	4'-9"	22	5'-9"	6'-0"	6'-0"	1.333	2.503	0.527	0.240	0.323
48"	5'-4"	5'-4"	5'-3"	26	6'-9"	6'-8"	6'-8"	1.646	2.940	0.560	0.313	0.422
54"	6'-10"	5'-10"	5'-9"	28	6'-11"	7'-2"	7'-2"	1.902	3.502	0.609	0.396	0.535
60"	6'-6"	6'-6"	6'-3"	30	7'-7"	7'-10"	7'-10"	2.272	4.113	0.658	0.489	0.660
66"	7'-1"	7'-1"	6'-9"	32	8'-2"	8'-5"	8'-5"	2.624	4.778	0.708	0.591	0.798

STATE OF NORTH CAROLINA
 DEPT. OF TRANSPORTATION
 DIVISION OF HIGHWAYS
 RALEIGH, N.C.
 ROADWAY STANDARD DRAWING FOR
BRICK JUNCTION BOX
 (WITH OPTIONAL MANHOLE)
 12" THRU 66" PIPE
 SHEET 1 OF 1
840.32

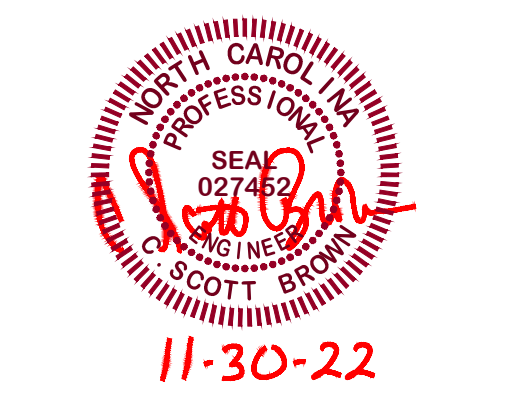

REVISIONS
 ISSUED FOR CONSTRUCTION

PROJECT NAME
CAMERON COMMERCIAL

STORM DETAILS



8204 Creedmoor Road - Suite 100
 Raleigh, North Carolina 27613
 Phone: (919) 791-4631

PROJECT INFORMATION

DESIGNED BY:	SCOTT
DRAWN BY:	SCOTT
CHECKED BY:	CHRIS
PROJECT NUMBER:	1766

DRAWING SCALE
 NOT TO SCALE

DATE RELEASED
 NOVEMBER 30, 2022

SHEET NUMBER
C-6.6