

ELECTRICAL LEGEND	
MARK	DESCRIPTION
⊕ WP	'GFI' DUPLEX WITH WEATHERPROOF COVER
⊕ GFI	GROUND FAULT INTERRUPTING RECEPTACLE
⊕ IG	208V OR 240 V RECEPTACLE
⊠	JUNCTION BOX
⊠	FUSED DISCONNECT SWITCH
↔	SWITCHED BRANCH CIRCUIT
---↔	UNSWITCHED BRANCH CIRCUIT
↔	120/208 VOLT CIRCUIT
⊕	CEILING MOUNTED DUPLEX RECEPTACLE
⊕	LIGHT FIXTURE (WALL/CEIL.)
▭	FLUORESCENT FIXTURE
▭	UNSWITCHED FLUOR. FIXT. WITH BATTERY STANDBY (SECURITY/EMERGENCY LT.)
⊕	'EXIT' LIGHT FIXTURE, TYPE 'EX'
⊕	BATTERY OPERATED EMERG. LT. (2-HEAD, WALL MTD.)
\$	SINGLE-POLE SWITCH
\$	SINGLE-POLE SWITCH W/ OCCUPANCY SENSOR
\$ ₃₍₄₎	3-WAY SWITCH (4-WAY SWITCH)
⊕	DUPLEX RECEPTACLE
⊕	CEILING MOUNTED RECEPTACLE
⊕	EMERGENCY LIGHT REMOTE WEATHERHEAD(S)
⊕	QUAD RECEPTACLE
◀	PHONE
◁	INTERNET/DATA

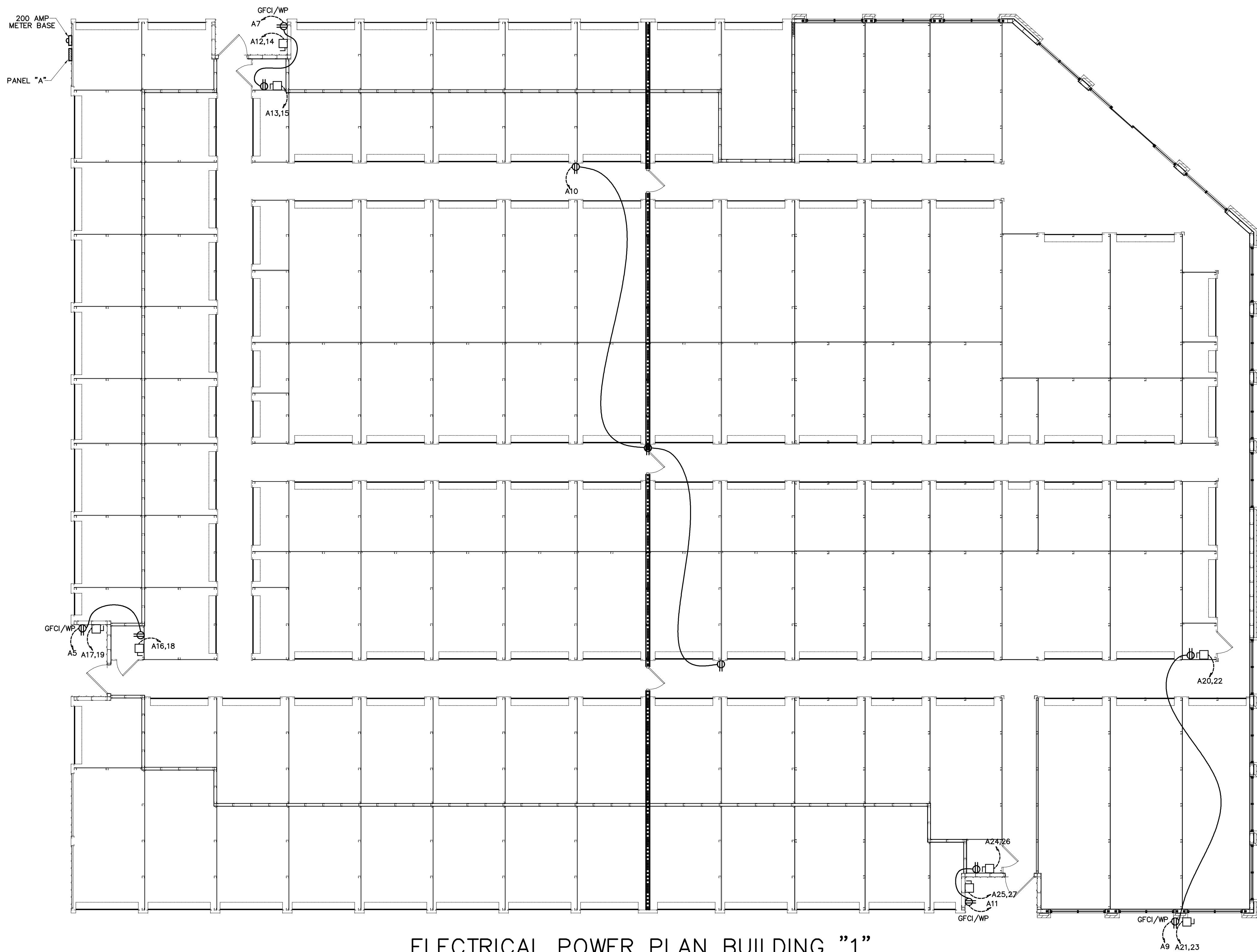

NOTE:

1. VERIFY LOCATION OF LIGHTS & RECEPTACLES WITH OWNER BEFORE CONSTRUCTION.
2. COORDINATE LOCATION OF 8' STRIP LIGHTS IN CORRIDOR WITH DUCT WORK WHERE APPLICABLE.
3. ALL LED LIGHTS IN CORRIDORS TO BE MOUNTED ON THE WALLS WHERE APPLICABLE.
4. ALL HALLWAYS SWITCHES TO BE ON MOTION SENSORS OR SWITCHED AS INDICATED AND ON TIMERS OF 30 MINUTES. ALL UNIT SWITCHES TO BE ON TIMER OF 30 MINUTES WITH NO HOLD MECHANISMS.
5. VERIFY NIGHT LIGHTS AND PERMANENT BURN FIXTURES WITH OWNER BEFORE WIRING.

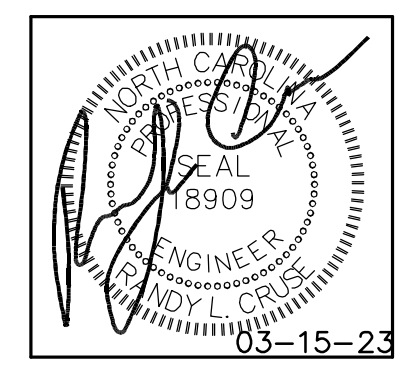

PLANS FOR:
UNIVERSITY STORAGE
 HWY 421
 ERWIN, NORTH CAROLINA

REVISION 1
 ADDED 3 HR RATED WALL
 FIRE DAMPERS AND TRANSFER
 GRILLES

REVISIONS	
NO.	DATE
1	03-15-23

Cruse And Associates, P.A.

David N. Cruse, P.E.
 License No. 03-15-23
 P.E. (010) 892-4429
 FAX: (010) 892-5162

LICENSE NO.: C-1721

THESE DOCUMENTS ARE INSTRUMENTS OF SERVICE AND AS SUCH THESE DRAWINGS, DESIGNS, AND DESIGN CONCEPTS PRESENTED REMAIN THE PROPERTY OF THE ENGINEER. PUBLISH OR DUPLICATE THE DRAWINGS OR DESIGNS ONLY WITH THE WRITTEN PERMISSION OF THE ENGINEER.
 © COPY RIGHT

DATE 02-13-23
 DRAWN BY BAM
 JOB NO. 22-15

SHEET NO.
E-2 OF 3

LEGEND
 - - - - - 3 HOUR FIRE BARRIER WALL (U419)

ELECTRICAL POWER PLAN BUILDING "1"
 SCALE: 1/8" = 1'-0"