

FRAME & FLOOR FRAME: 11'-8" x 56'-0" AXLES: (2x2) EACH BEAM: 10" HITCH: STD DET XXX JOISTS: 2"x8" FLOOR JOISTS @ 16" O.C. INSULATION: R-30 DECKING: 23/32" TONGUE & GROOVE NO CUTTRACKS COVERING: 1/8" BLOCK TILE (H330) "STORAGE TANK" MATELINE GETS 2 1/2" TILE BAR	WALLS, WINDOWS, DOORS WALLS: 2"x4" STUDS w/ DOUBLE TOP PLATES INT. WALLS: 2"x4" STUDS w/ SGL. TOP PLATES PLUMBING WALL: 8" @ 24" PER PLAN PLYWOOD SUPPORT: PORCH LIGHTS, T.P. HOLDERS, CROWN MOULD., LAY & CARNEY COVERING: 1/2" VINYL COVERED GYPSUM THRU OUT "HAMPTON GREY" EXT. INSUL.: R-21 INT. INSUL.: R41 IN R.R. EXT. DOORS: (2) 36"x80" H.S. ALUM w/ 4"x4" V.B./ LEVER HNDL/ DRIP CAP INT. DOORS: (4) 36"x80" 6-PANEL w/ LEVER HNDL WINDOWS: (6) 24"x60" V.S. WHITE VINYL INSUL 1/1 LOW E INSULATED w/ MINIBLINDS	ELECTRICAL SGL PHASE ENT. PANEL: (2) 100 AMP LIGHTS: (17) 4" 2-TUBE LED w/ LENS (8) OCCUPANCY SENSOR SWITCHES (1) SETS OF 3-WAY SWITCHES w/ 12-3 WIRE (2) EXTERIOR W.P. LED PORCH LIGHT w/ PHOTO CELL (2) LIGHTED EXIT SIGN w/ BATTERY BACKUP (1) COMBO VENT FAN/LIGHT (2) 110V GFI RECEPT @ 44" AFF (1) 110V EXTERIOR W.P. G.F.I. RECEPT (WHILE IN LINE) (1) 110V DEDICATED W/H RECEPT @ 86" A.F.F. (1) 110V EXT. W.P. RECEPT UNDER UNIT FOR HEAT TAPE (8) PHONE JACK J-BOX (NO COVER) w/ CONDUIT THRU FLOOR	PLUMBING TYPE: CPVC SUPPLY LINES PVC WASTE LINES WALL HUNG L.V. (1) w/ PLYWOOD SUPPORT VANITY: N/A MIRROR: (1) 40" AFF TO BOT. COMM. CODE: (1) HANDBAP USE OFFSET FLANGE SPECIAL: (1) TOILET PAPER HOLDER WATER HEATER: (1) 4 GALLON IN O.K. CAB. IN R.R. GRAB BARS: (1) 36" (1) 42" @ 33" AFF (1) 18" VERTICAL 3 LF FORMICA COUNTERTOP @ 34" J.A.F. w/ 15"x15" S.S. BAR SINK & CROSSDRESS FRACKET 30" BASE CABINET @ 30" KNEESPACE BELOW ALMOND TOP w/ FORMICA COLOR, WOODGRAIN FRONT	ROOF MIN. 2" TOP ROOF RAIL 8'1" 2nd ROOF ROOF RAIL 45 MI. "BLACK" RUBBER TRUSS: #F0138230 @ 24" O.C. TRANSVERSE (24-31-24) 136 3/4" *** RIDGE BEAM: 1 3/4" VERSA-LAM BEAM 24" TALL EA. BEAM 80' LONG CEILING: 1/2" SEASPRAY FIBERGLASS DUCT SUPPLY (R-LS) RETURN (STD) INSULATION: R-49 DECKING: 7/16" FR DECK ROOF DECK TO BE FASTENED TO TRUSSES w/ 1/2" DIA x 2 1/2" NAILS @ 8" O.C. @ 11" O.C. FROM END @ 8" O.C. & 12" O.C. FOR MIDDLE (1) COMBO VENT FAN/LIGHT ATTIC VENTILATION: SEE PRINT	EXTERIOR SHEATHING: FULL WRAP 3/8" O.S.B. FULL WRAP HOUSE WRAP BOT. TRIM: 26 GA. STEEL SIDING: 26 GA. H. RIB STEEL IVORY TOP TRIM: 26 GA. STEEL MANSARD IVORY LINE WINDOWS, DOORS & HVAC OPENINGS w/ VYCOR TAPE DECALS: N/A	A/C & HEAT Single Package Vertical AC Unit HVAC: (2) R04B-ASD 80 AMP #0 WIRE 10 KW HEAT: DUCT: FIBERGLASS DUCT SUPPLY (R-LS) RETURN (STD) RETURN AIR: SEE PRINT 1,180 CFM @ 3 INC ESP THERMOSTAT: #PH41001007 PROGRAMMABLE (PT) RETURN AIR GRINGS 26 1/2" x 14 1/2"
---	--	--	--	--	--	--

⊕	ELECTRICAL DISTRIBUTION PANEL
⊕	110V EXT. W.P. GFI RECEPT (WHILE IN USE)
⊕	DUPLEX RECEPTACLE 120V
⊕	QUAD RECEPTACLE 120V
⊕	SGL. RECEPTACLE 220V
⊕	110V EXT. W.P. HEAT TAPE RECEPT
⊕	J-BOX w/ CONDUIT STUB FOR PHONE/DATA
⊕	SWITCH, 3-WAY, OCCUPANCY SENSOR, DIMMER
⊕	LED FIXTURE w/ 2 T8W TUBES (44W INPUT WATTAGE)
⊕	LED FIXTURE w/ 1-13W (13W INPUT WATTAGE)
⊕	EXHAUST FAN
⊕	COMBO EXHAUST FAN/LIGHT 80 CFM EXHAUST FAN/13W LIGHT (14W INPUT WATTAGE)
⊕	PROGRAMMABLE THERMOSTAT
⊕	EXT SIGN W/BATT. BACK-UP
⊕	DIRECTIONAL EXIT SIGN W/BATT. BACK-UP
⊕	COMBO EXIT SIGN/DUAL HEAD EMERG. LIGHT W/BATT. BACK-UP
⊕	DUAL HEAD EMERG. LIGHT W/BATT. BACK-UP

NOTE: ALL INTERIOR WALL AND CEILING FINISHES SHALL BE CLASS A OR BETTER IN CORRIDORS, AND CLASS B OR BETTER IN ROOMS AND ENCLOSED SPACES; CARPET SHALL BE CLASS II OR BETTER.

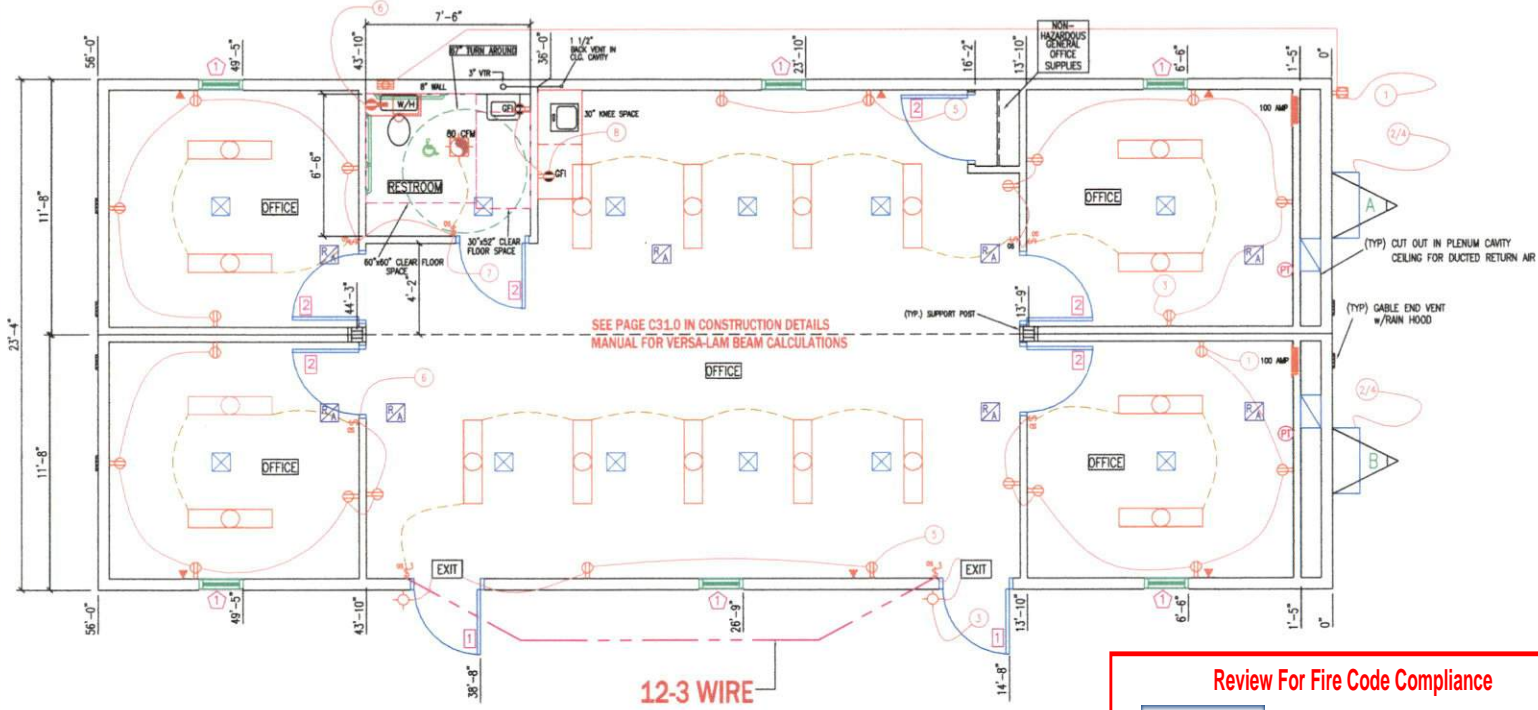

ELECTRICAL SCHEDULE A				ELECTRICAL SCHEDULE B			
CIRCUIT	NOMENCLATURE	BREAKER (AMPS)	WIRE (C/L)	CIRCUIT	NOMENCLATURE	BREAKER (AMPS)	WIRE (C/L)
1	GFCI PROTECTED	20 A	12-2 NM	1,3,5,6	LIGHTS & RECEPTS	20 A	12-2 NM
2/4	HVAC	80A(2P)	8-2 #10 GRND.	2/4	HVAC	80A(2P)	8-2 #10 GRND.
3,7	LIGHT, FAN, RECEPTS	20 A	12-2 NM				
5	RECEPTS	20 A	12-2 NM				
6	WATER HEATER	20 A	12-2 NM				
8	GFCI RECEPTS	20 A	12-2 NM				

ELECTRICAL PANEL SIZING		ELECTRICAL PANEL SIZING	
DESCRIPTION	KVA	DESCRIPTION	KVA
GENERAL LIGHTING	0.035 KW/SF x 854 SF x 1.25= 2.87	GENERAL LIGHTING	0.035 KW/SF x 854 SF x 1.25= 2.87
15 RECEPTS AT 180VA/1000=	2.7	15 RECEPTS AT 180VA/1000=	2.7
WATER HEATER 1.9 KW x 1.25=	2.38	WATER HEATER 1.9 KW x 1.25=	2.38
1 FAN AT 3 KW x 1.25=	3.75	1 FAN AT 3 KW x 1.25=	3.75
HVAC	10.80	HVAC	10.80
TOTAL 19.23 KW		TOTAL 19.23 KW	
TOTAL 240 X 1000=	80.12 AMPS	TOTAL 240 X 1000=	80.12 AMPS
INSTALL 100 AMP PANEL		INSTALL 100 AMP PANEL	
120/240 V 1ϕ		120/240 V 1ϕ	

Review For Fire Code Compliance
Leslie Jackson
 02/09/2023 7:15:55 AM

DOOR SCHEDULE

#	SIZE	JAMB	DESCRIPTION	HARDWARE
1	36"x80"	ALUM	ALUM. w/ 4"x24" V.B. (SAFETY GLASS)	LEVER
2	36"x80"	PLASTIC	6 PANEL HOLLOW CORE	LEVER

WINDOW SCHEDULE

#	SIZE	DESCRIPTION	FRAME/GLASS
1	24"x60"	VERTICAL SLIDE	VINYL/LOW-E INSULATED

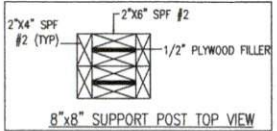

EMC R. JOHNSON APPROVED 08 31 2022

CONSULTING ENGINEER: WALTER E. WOOD, P.E. 165 W. LONGLEAF DR. SYLVESTER, GA 31791

KENNETH EARL DUNNOM, P.E. KENNETH EARL DUNNOM, P.E. KENNETH EARL DUNNOM, P.E. KENNETH EARL DUNNOM, P.E.

TR Custom INCORPORATED
 P.O. Box 1079 892 N. Broad St.
 Ellaville, GA 31806 (229) 937-2581
 www.trcustominc.com

SUBMITTAL # TRC-2456 (1RR) PA/VA/GA/NC/OK (2022)
 DATE: 8/4/22
 STOCK FLOOR PLAN-PA/VA/GA/NC/OK
 DRAWN BY: RJS
 SCALE: NOTED SHEET #: 2 of 3
 LOCATION: STOCK

