

Structural Note:

All construction has been evaluated for a live load of 50psf. The existing construction is adequate to support all imposed loads.

Structural engineering by:
Mark E. Jones PE
6425 Glen Dean Court
Raleigh, NC 27603
(919) 395-5618
Project No. 23-065

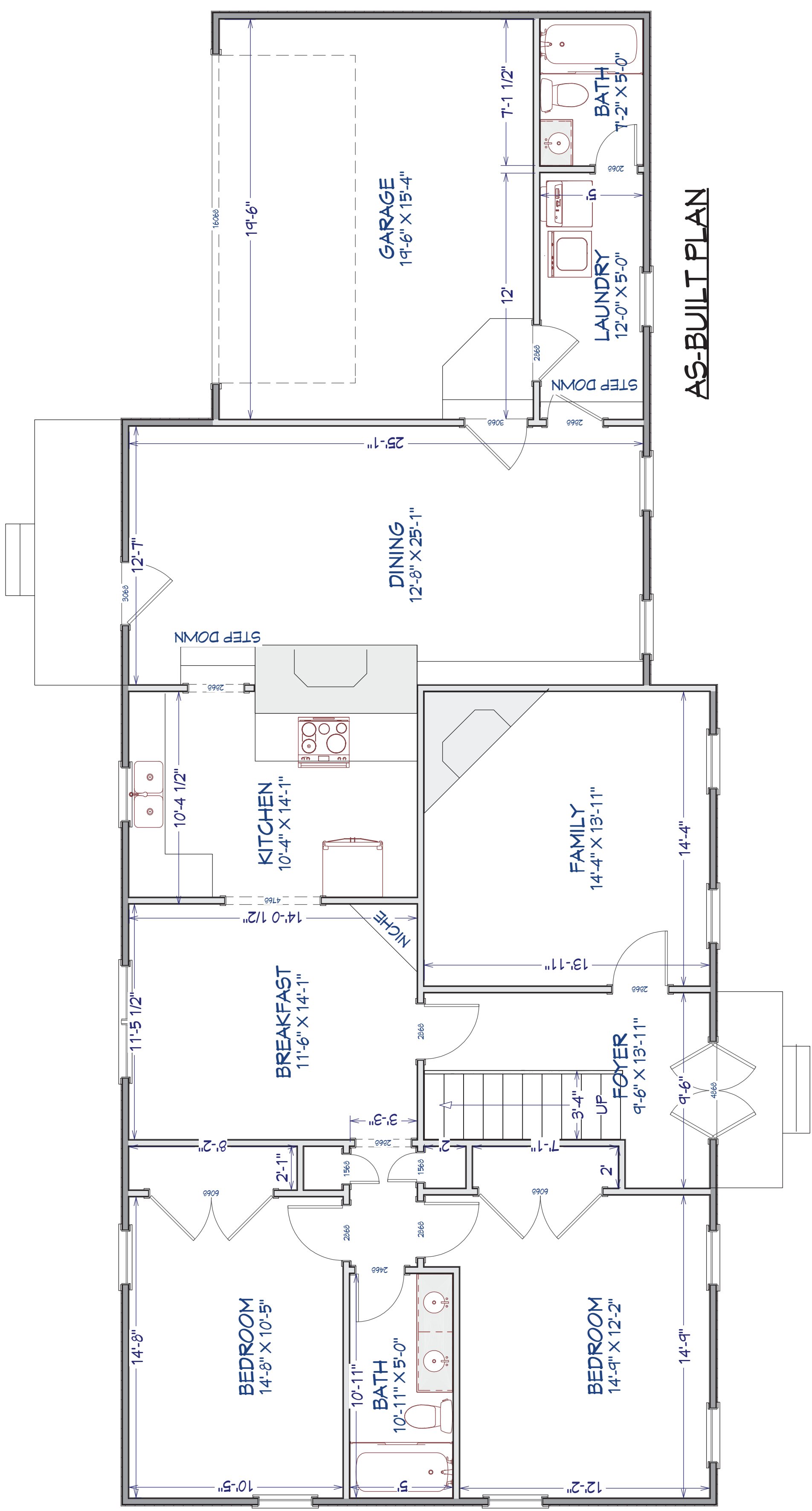

AS-BUILT PLAN

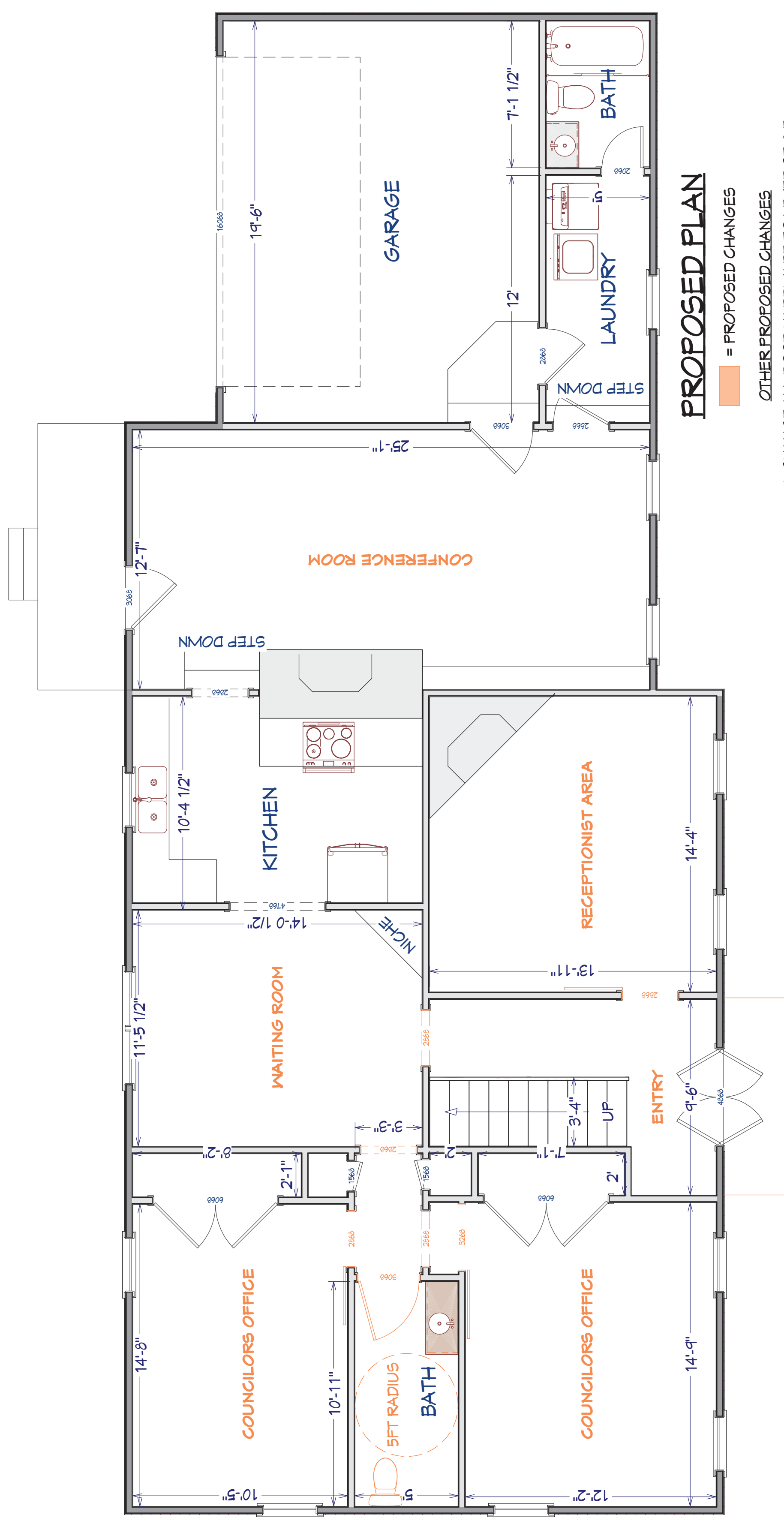

PROPOSED PLAN

■ = PROPOSED CHANGES

■ OTHER PROPOSED CHANGES

* CHANGE ALL DOOR HARDWARE TO LEVER STYLE

HANDICAP RAMP
1:12 SLOPE

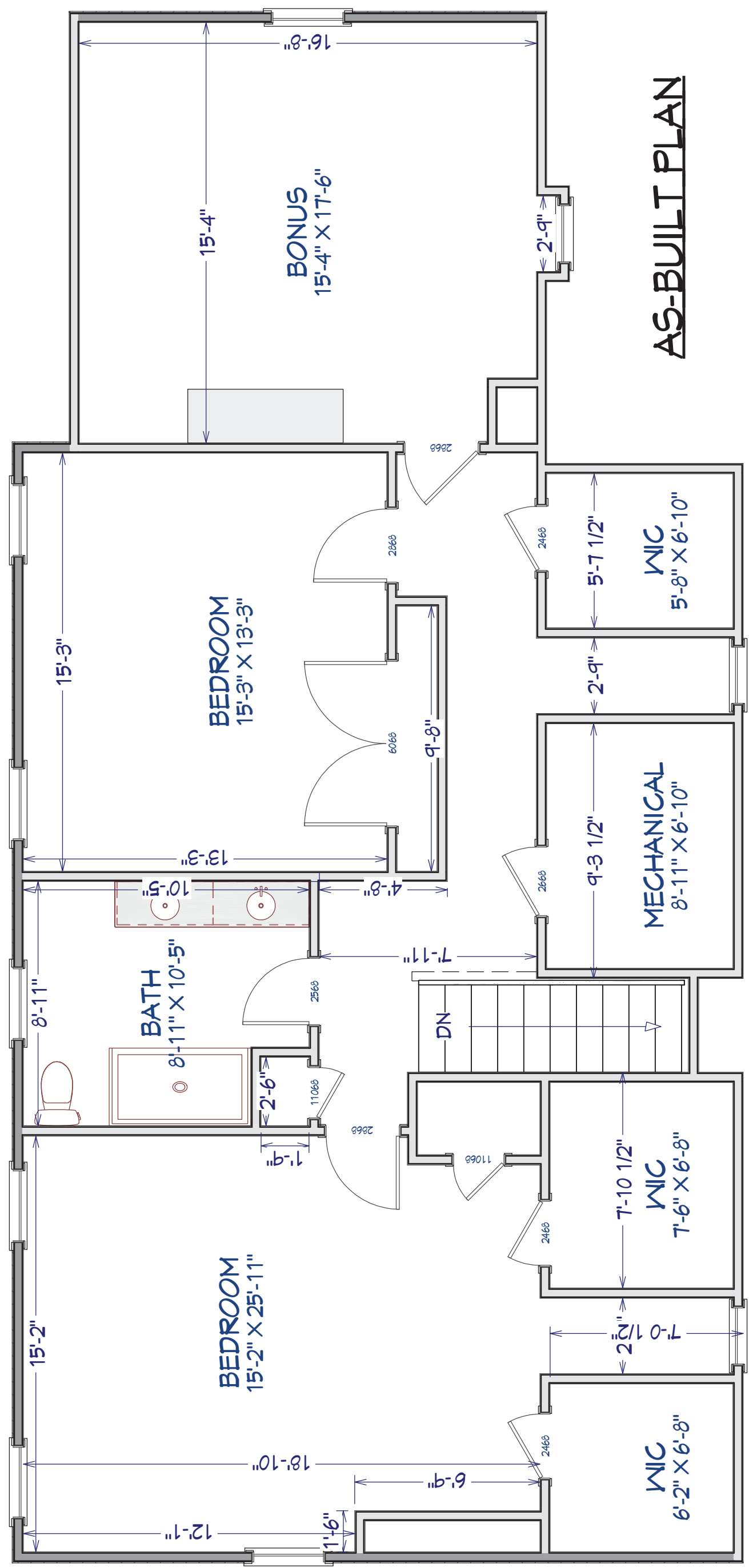

AS-BUILT PLAN

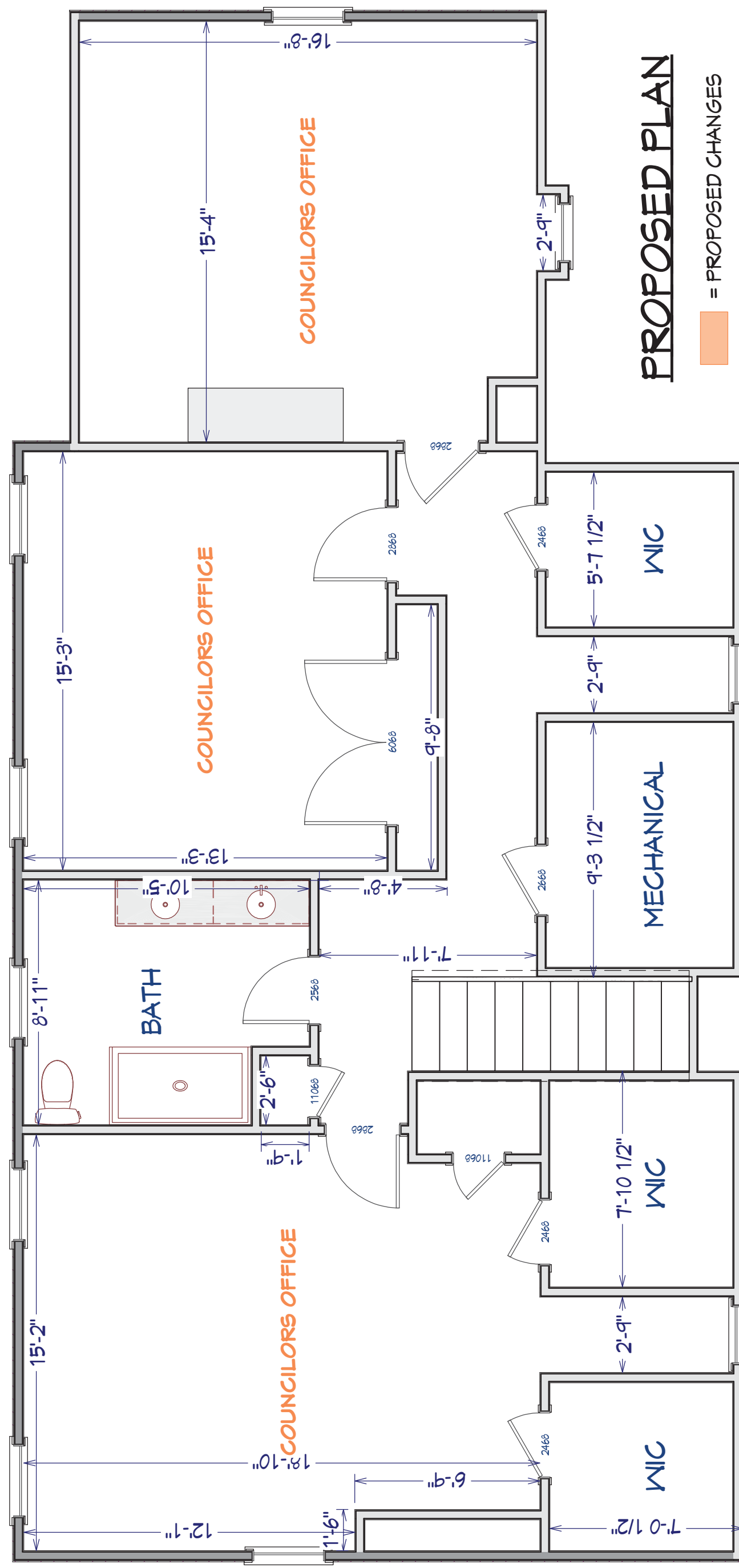

PROPOSED PLAN

■ = PROPOSED CHANGES

OTHER PROPOSED CHANGES

* CHANGE ALL DOOR HARDWARE TO LEVER STYLE

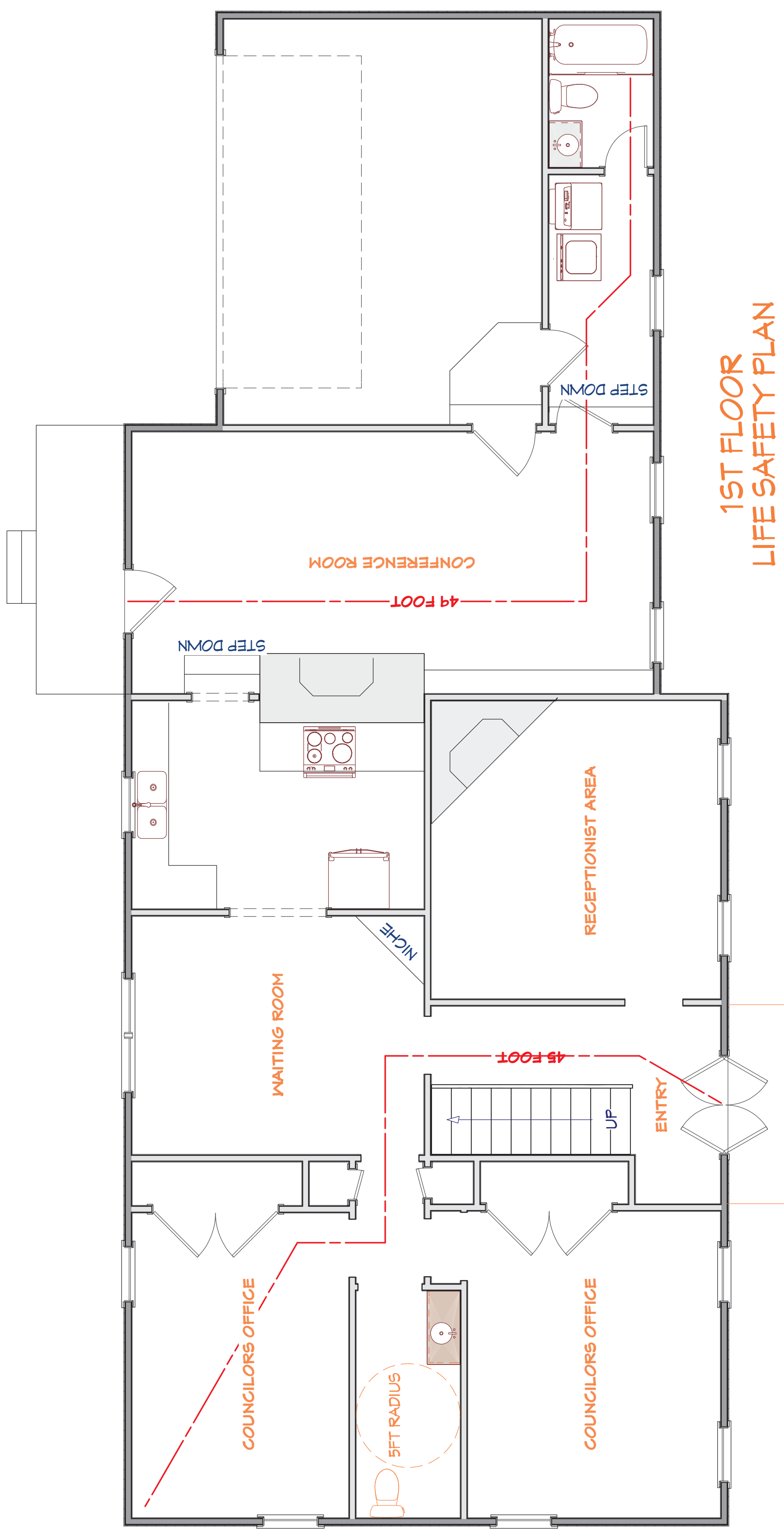
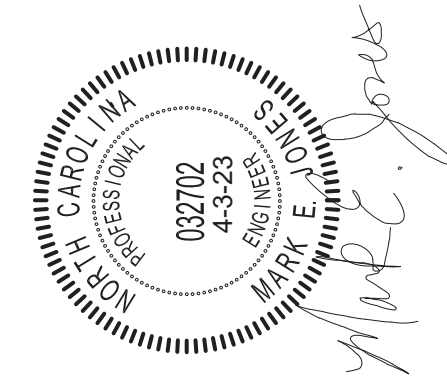

HANDICAP RAMP
1:12 SLOPE

