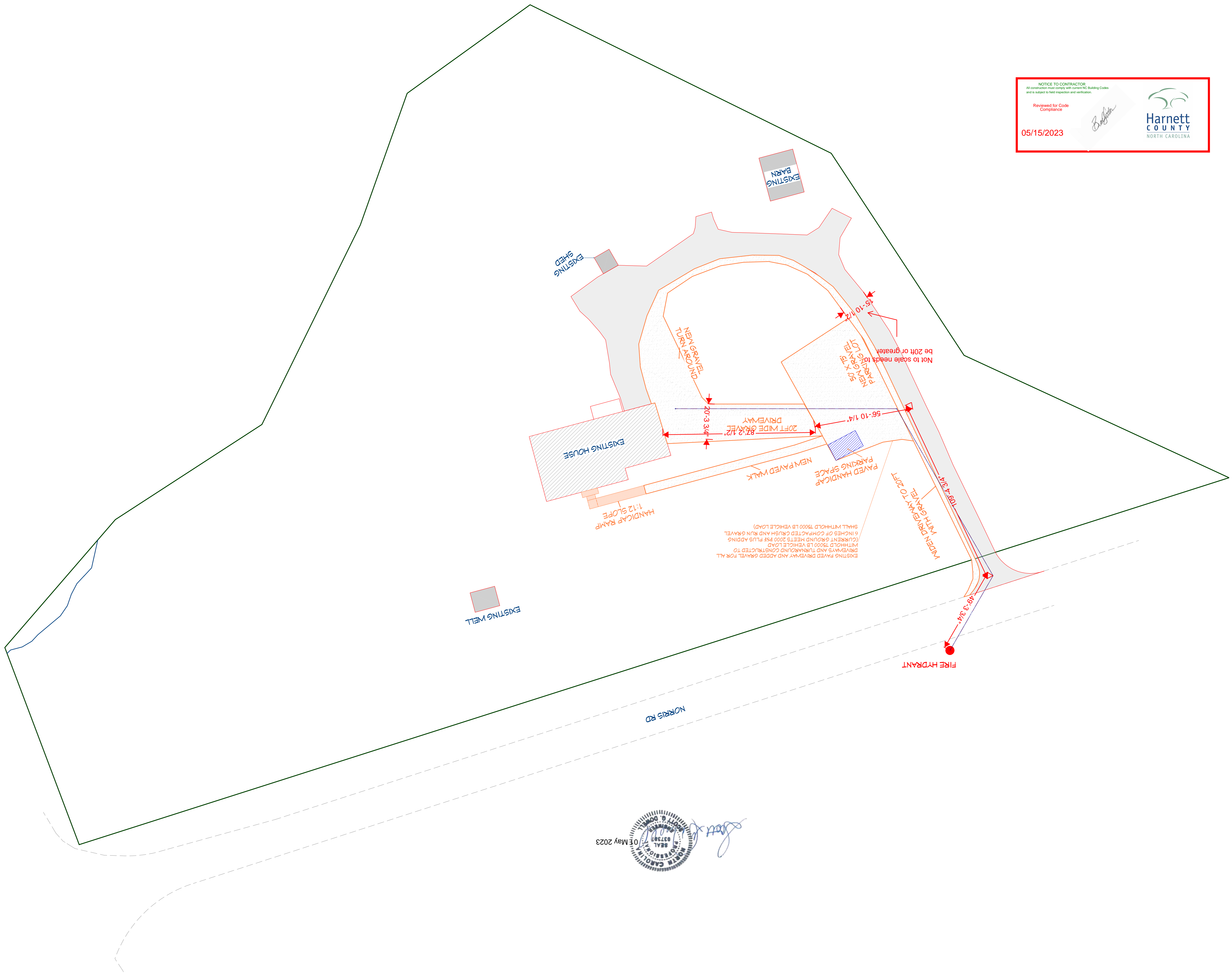

NOTICE TO CONTRACTOR
 All construction must comply with current NC Building Codes and is subject to field inspection and verification.

Reviewed for Code Compliance
Bobbin

05/15/2023

John

Professional Engineer Seal
 JOHN W. DOWNS
 057347
 NORTH CAROLINA
 01 May 2023

1

SHEET:

1" = 25'

SCALE:

4/24/2023

DATE:

DRAWINGS PROVIDED BY:
 TONY RUMBERLY
 PO BOX 1793
 ANGER, NC 27501
 (919) 669-1066

67 NORRIS RD CONVERSION

SITE PLAN



GIBRALTAR CONTRACTING, LLC
 ROCK SOLID SERVICE

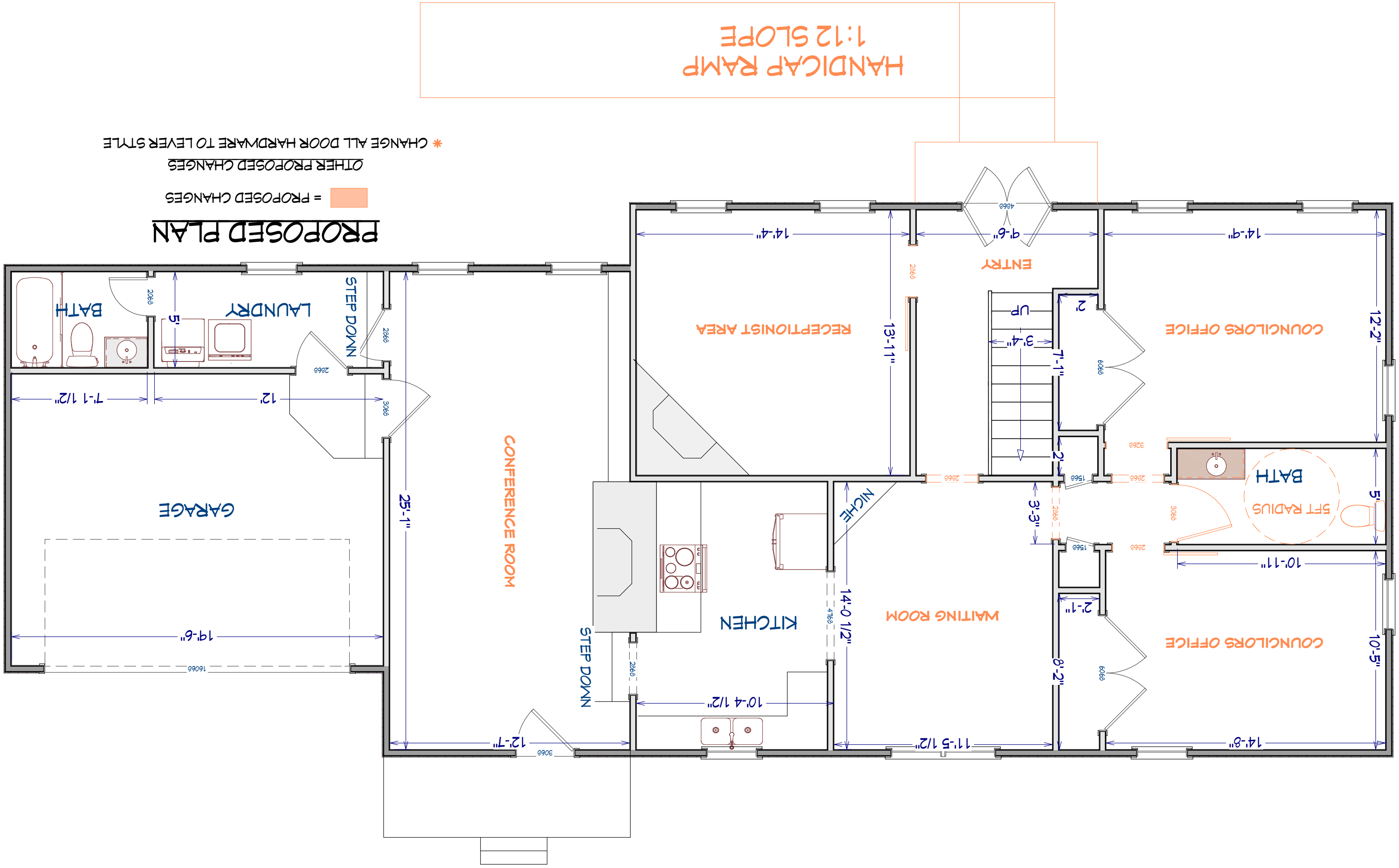
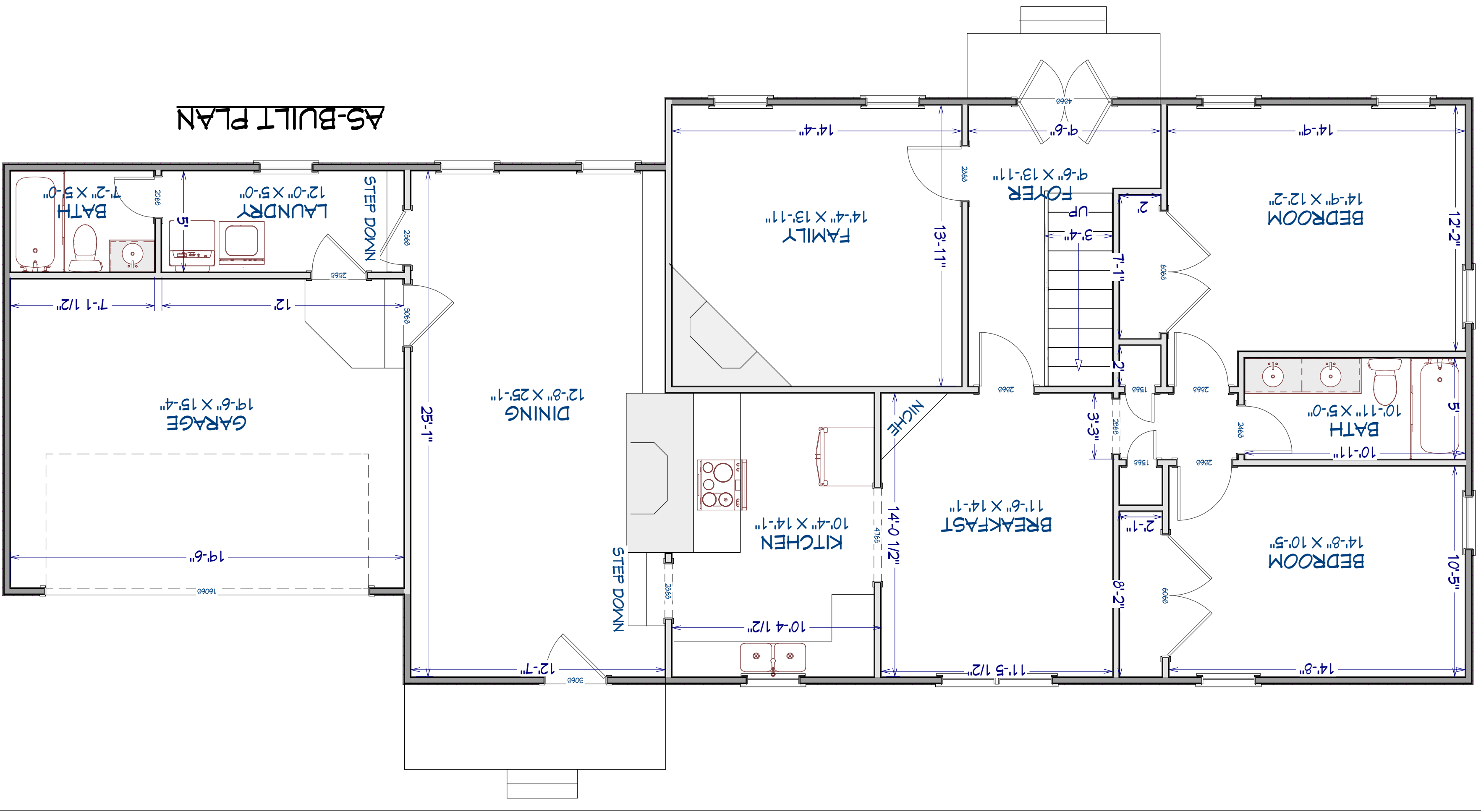

= PROPOSED CHANGES
 * CHANGE ALL DOOR HARDWARE TO LEVER STYLE
 OTHER PROPOSED CHANGES

PROPOSED PLAN

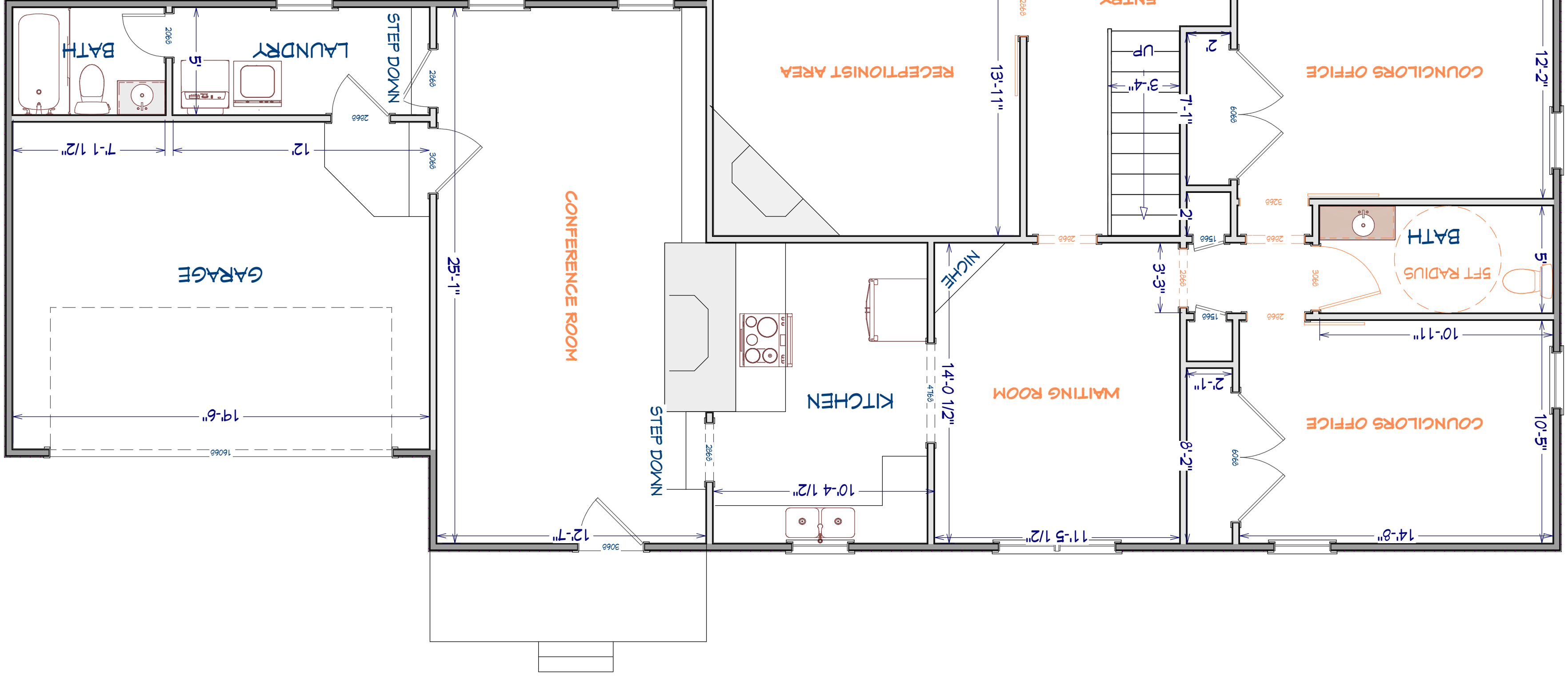

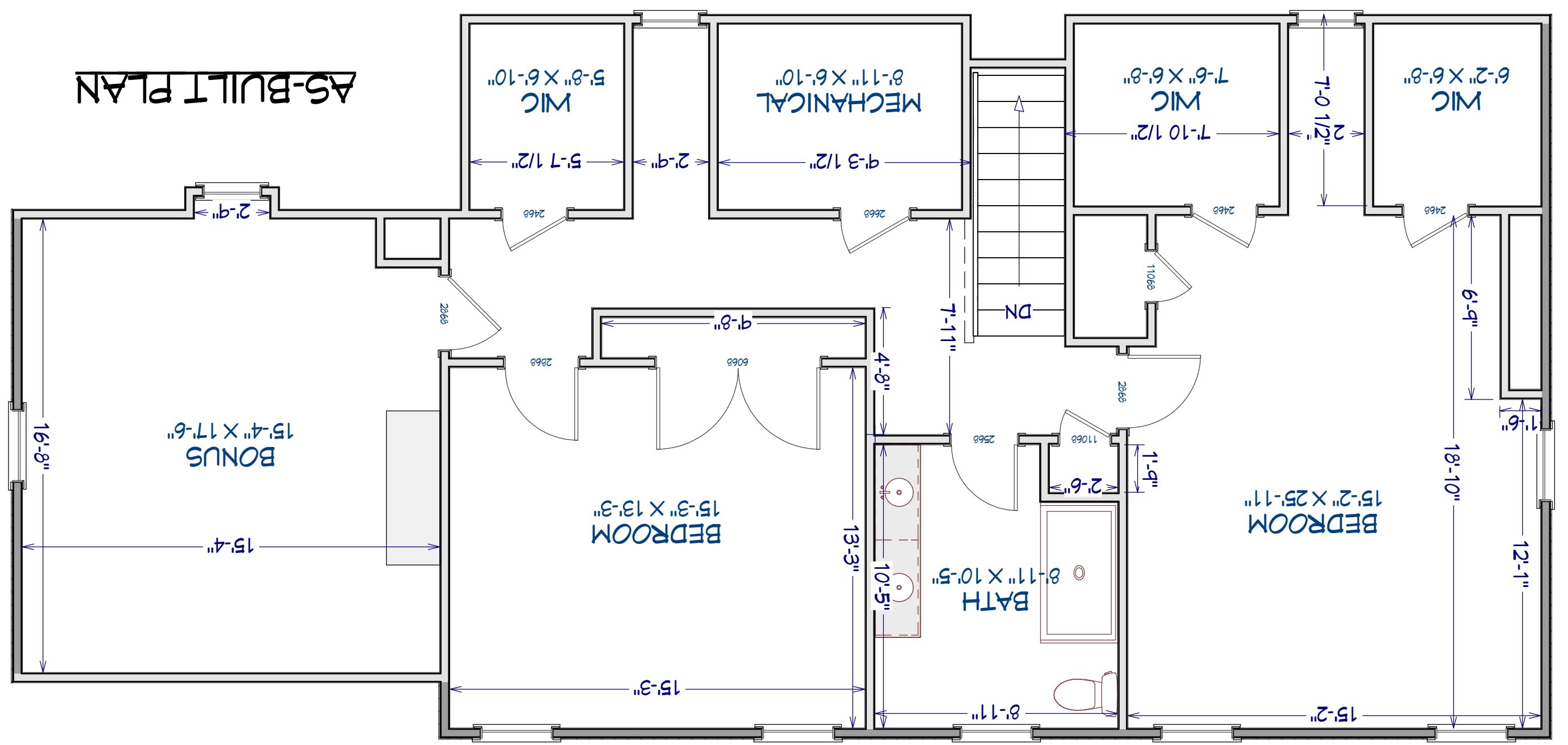
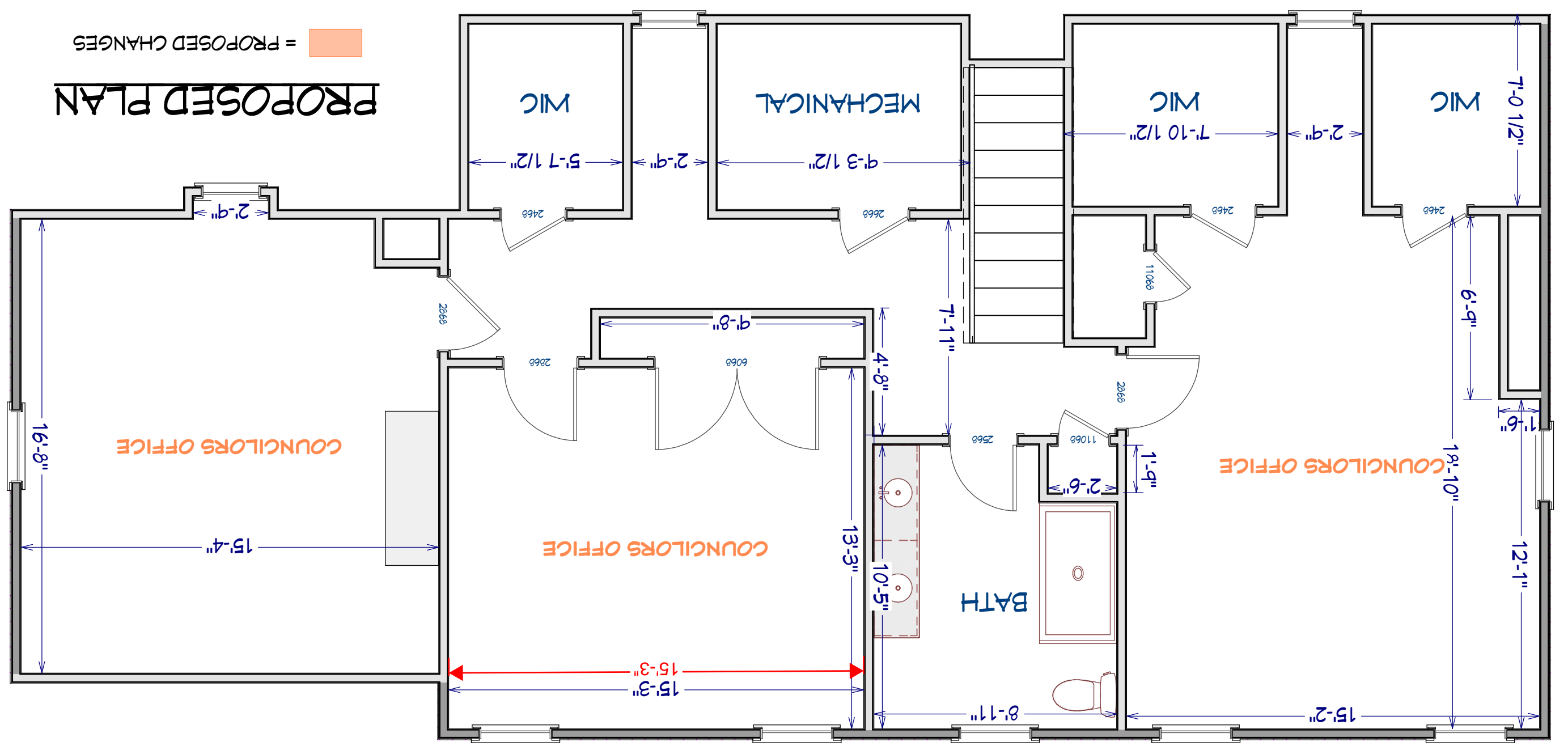

3

SHEET:

1/4" = 1'

SCALE:

4/24/2023

DATE:

DRAWINGS PROVIDED BY:
 TONY RUMBERLY
 PO BOX 1793
 ANGLER, NC 27501
 (919) 669-1066

67 NORRIS RD CONVERSION

2ND FLOOR LAYOUT



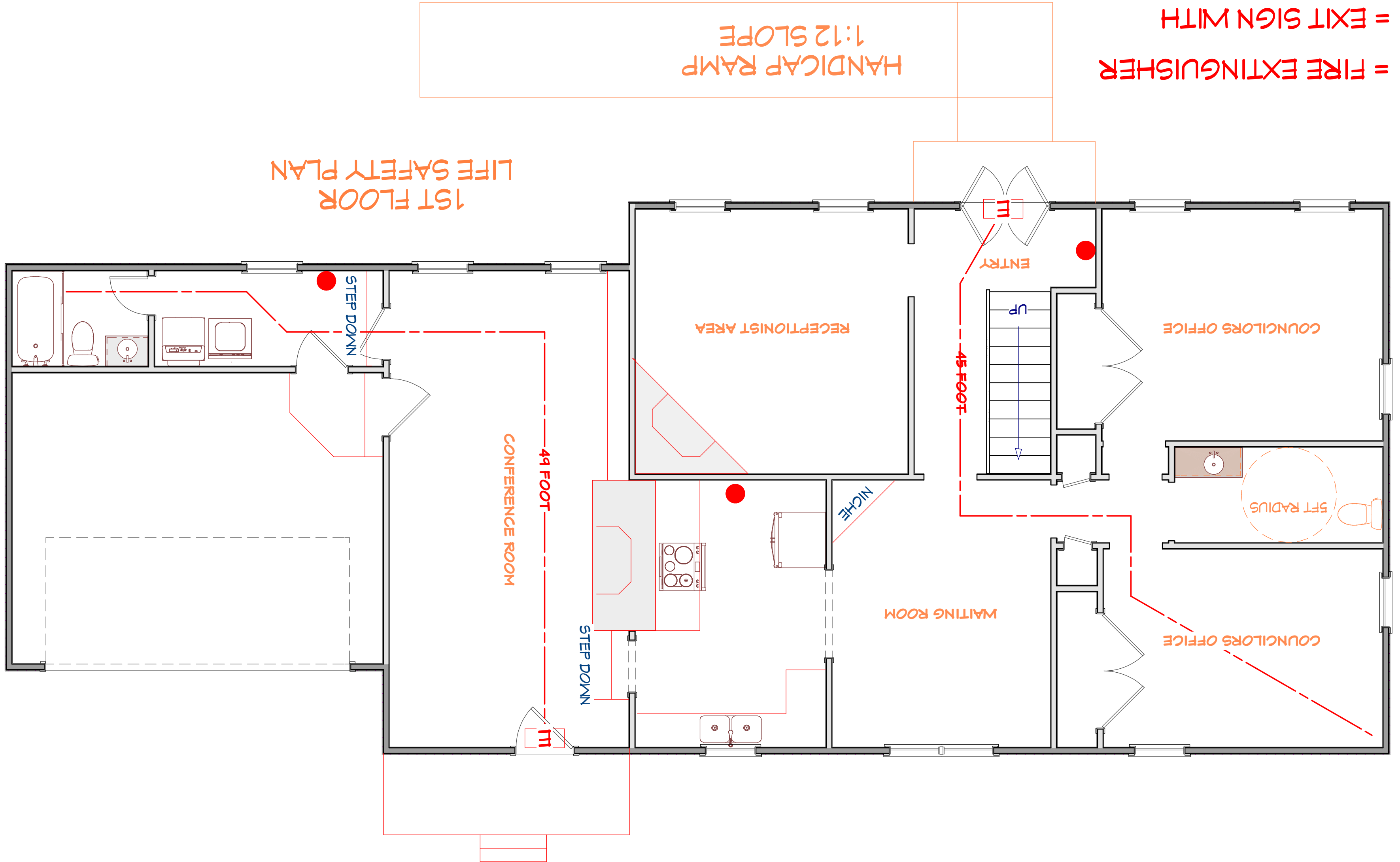
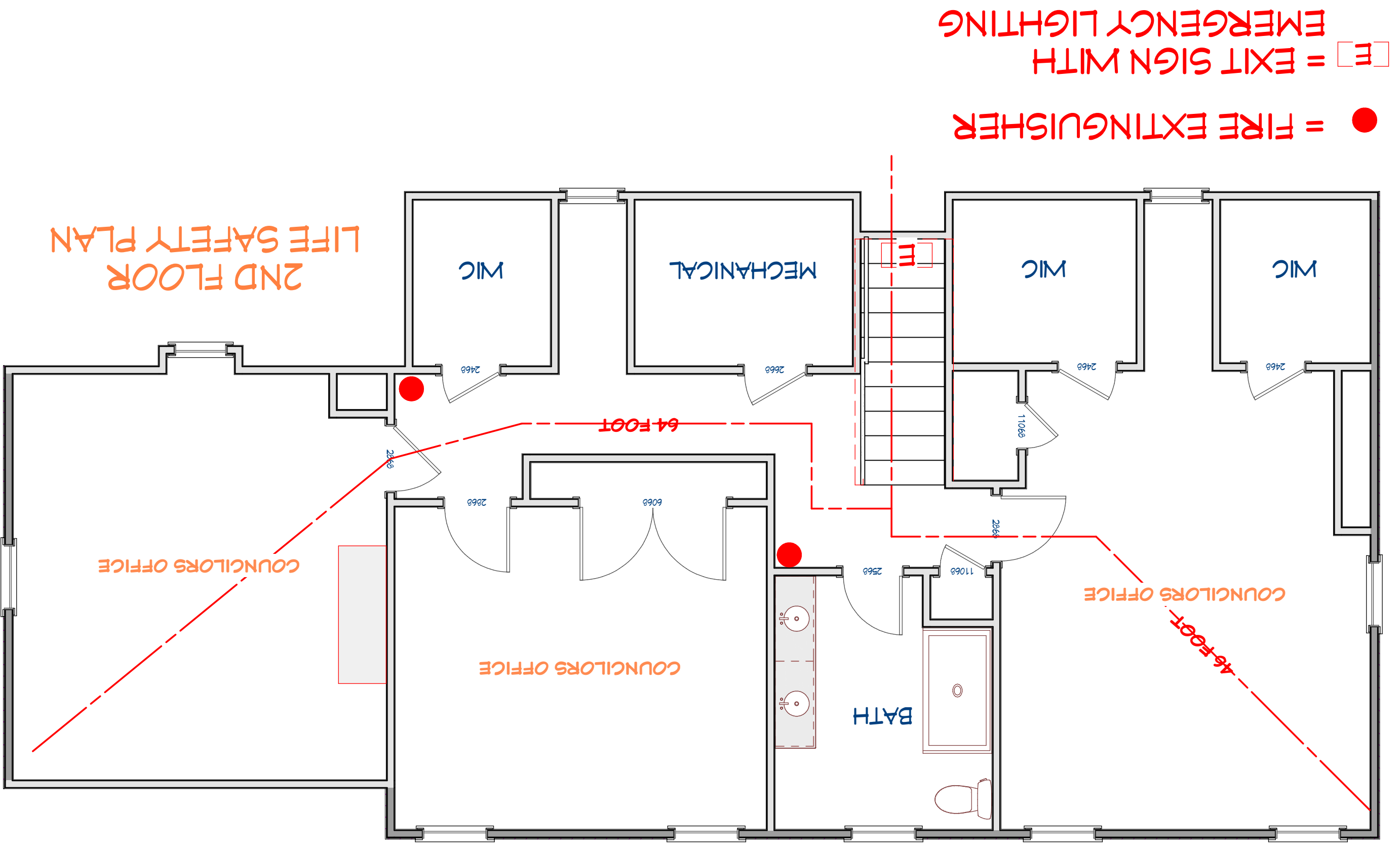



Review For Fire Code Compliance
Leslie Jackson
 05/02/2023 11:03:01 AM

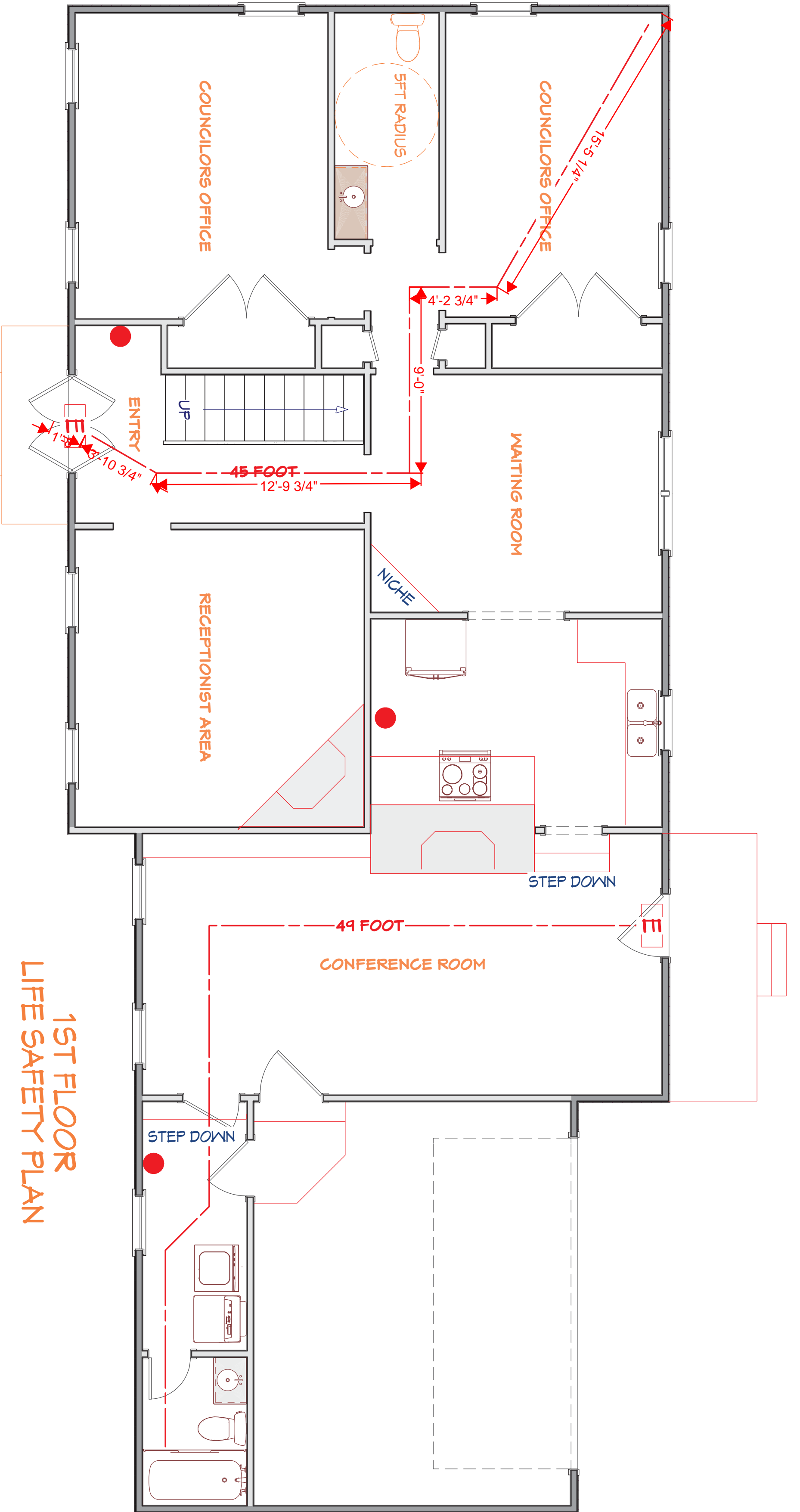

**HANDICAP RAMP
 1:12 SLOPE**

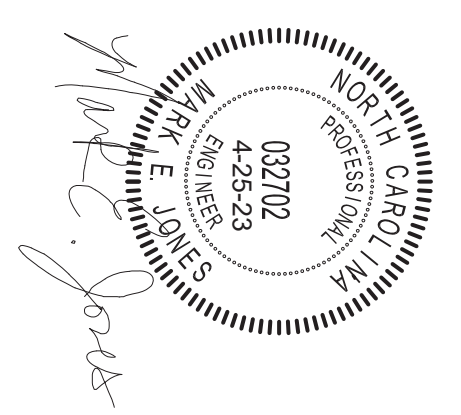
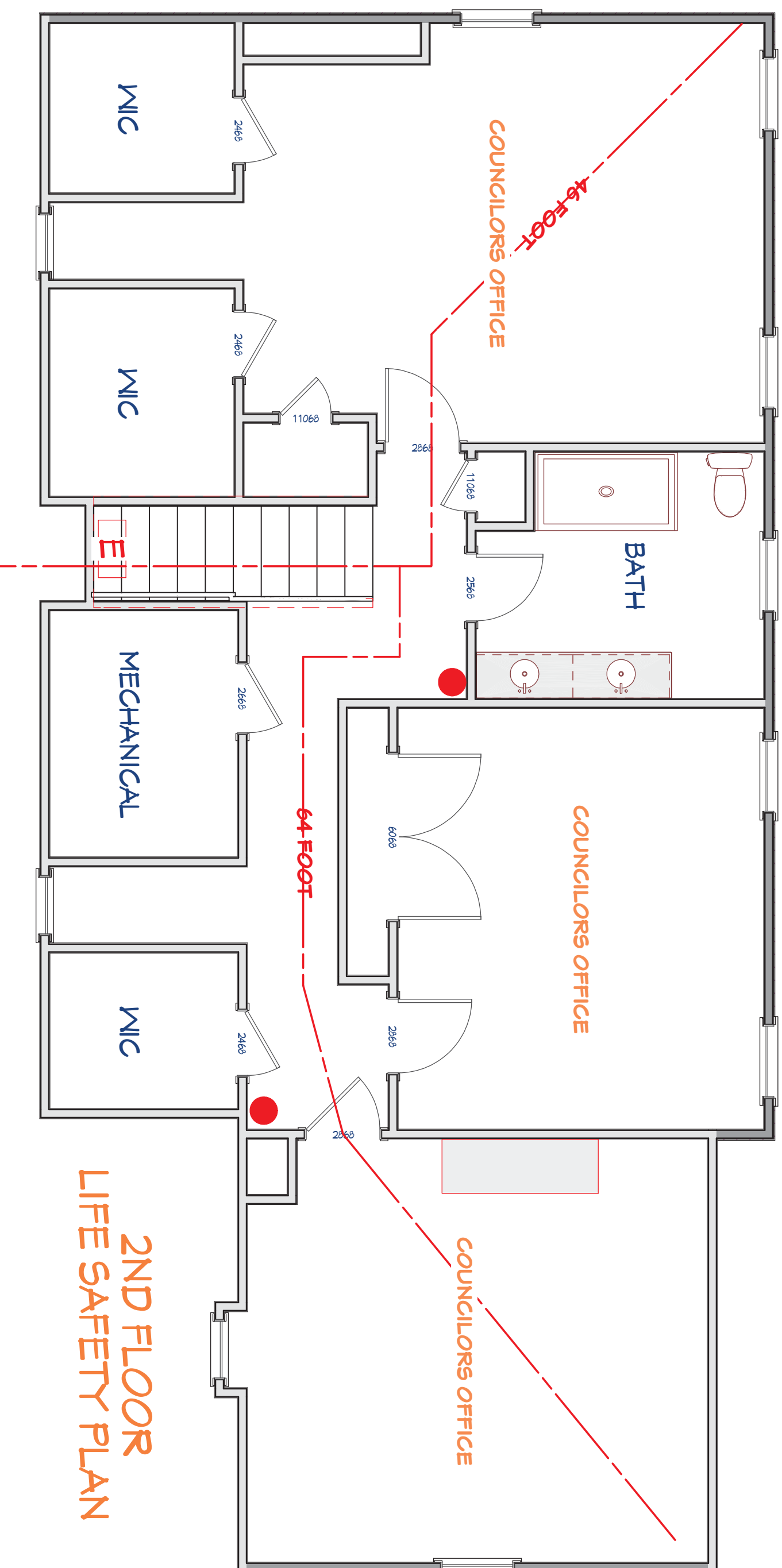

LIFE SAFETY

67 NORRIS RD CONVERSION

DRAWINGS PROVIDED BY:
TONY R WIMBERLY
 PO BOX 1793
 ANGIER, NC 27501
 (919) 669-7066

DATE:
 4/24/2023

SCALE:
 1/4" = 1'

SHEET:
 4

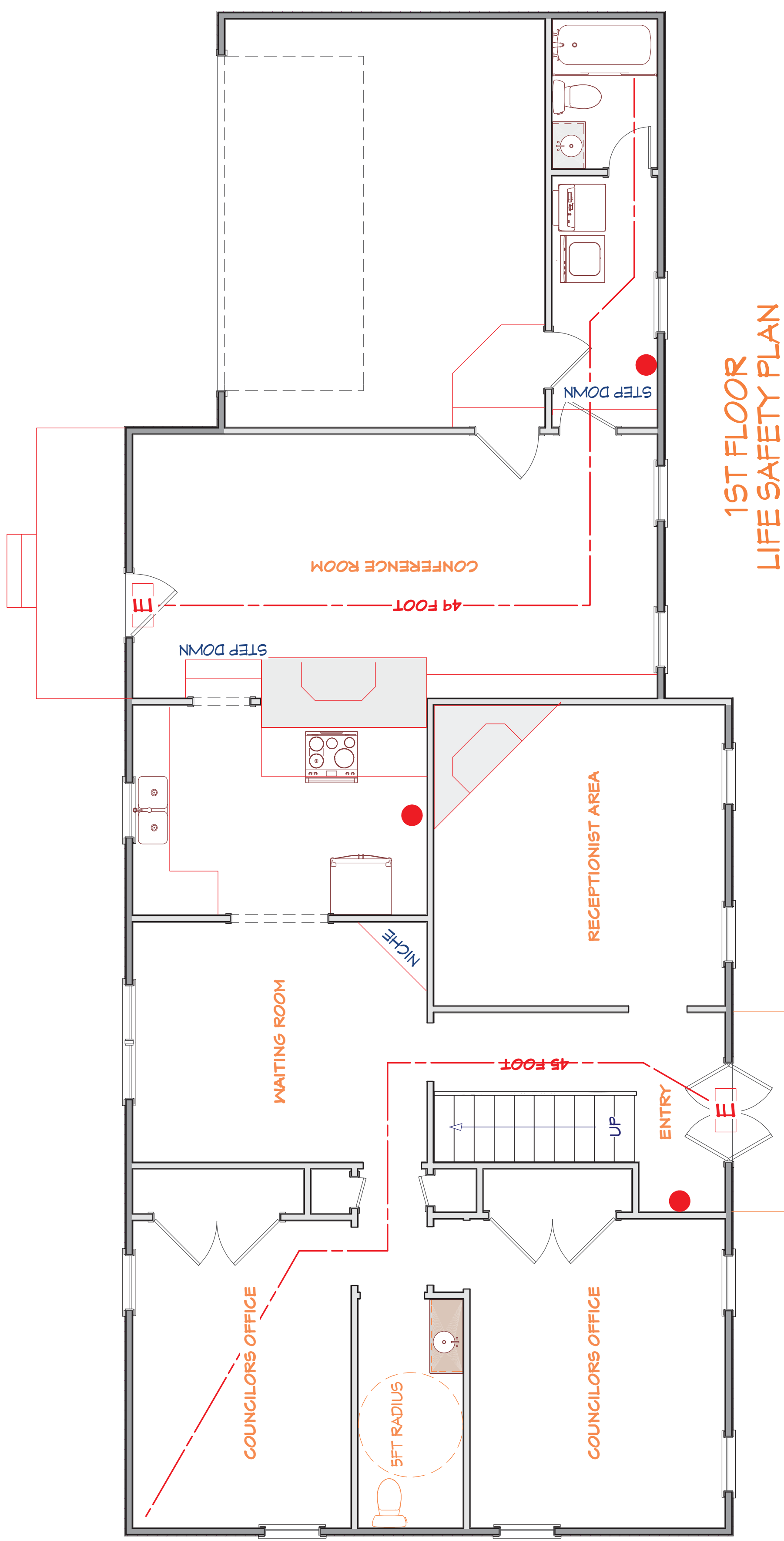
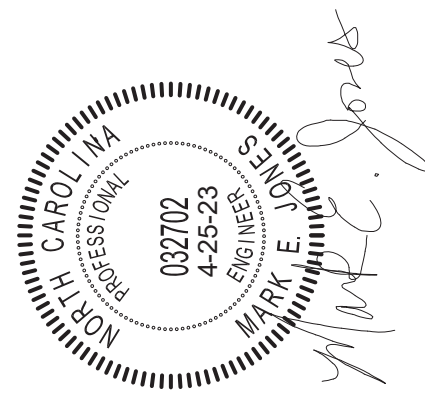

1ST FLOOR
LIFE SAFETY PLAN

= FIRE EXTINGUISHER
= EXIT SIGN WITH

HANDICAP RAMP
1:12 SLOPE

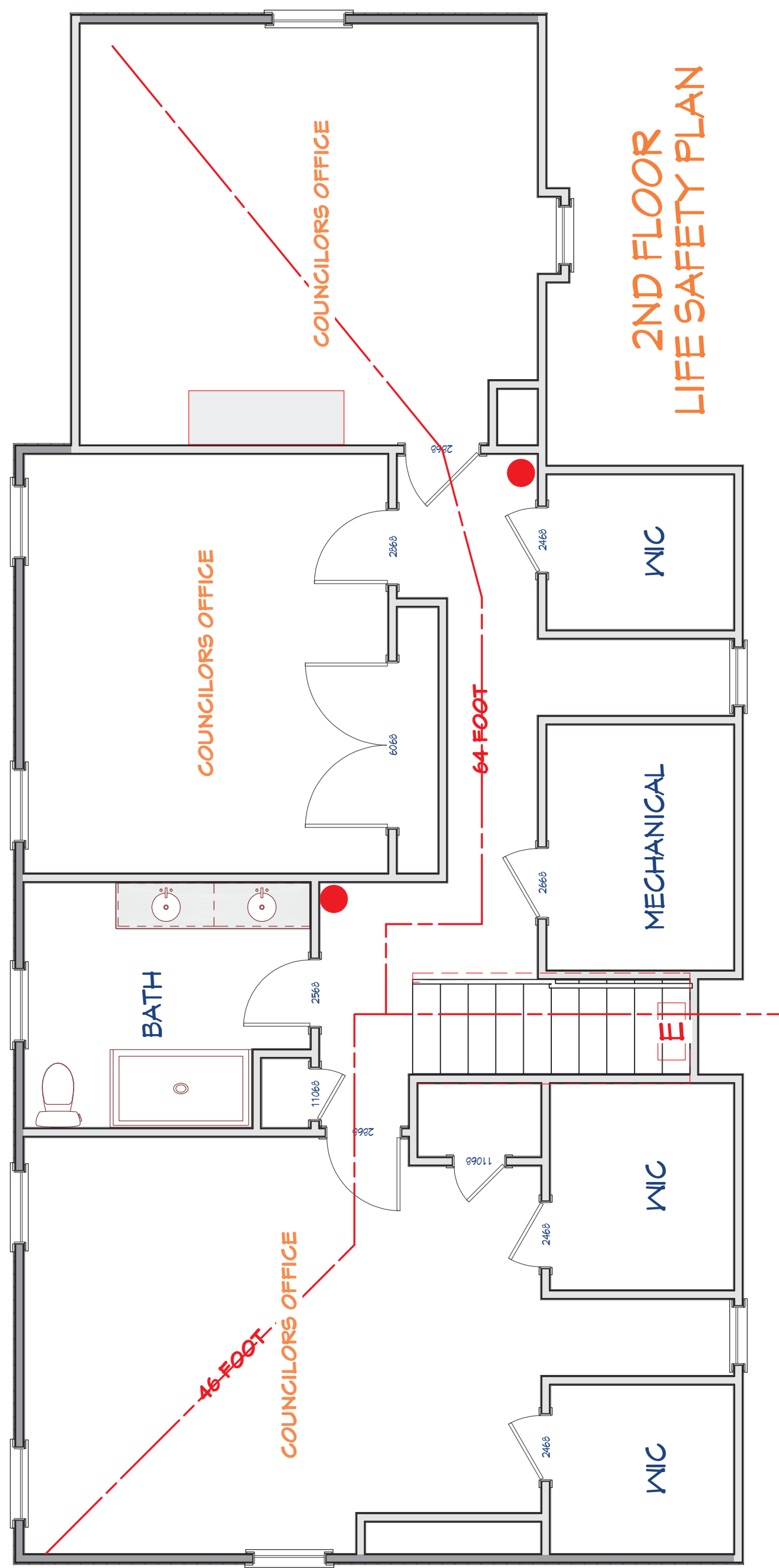

2ND FLOOR
LIFE SAFETY PLAN

● = FIRE EXTINGUISHER
□ E = EXIT SIGN WITH
EMERGENCY LIGHTING

Scott

 05 May 2023

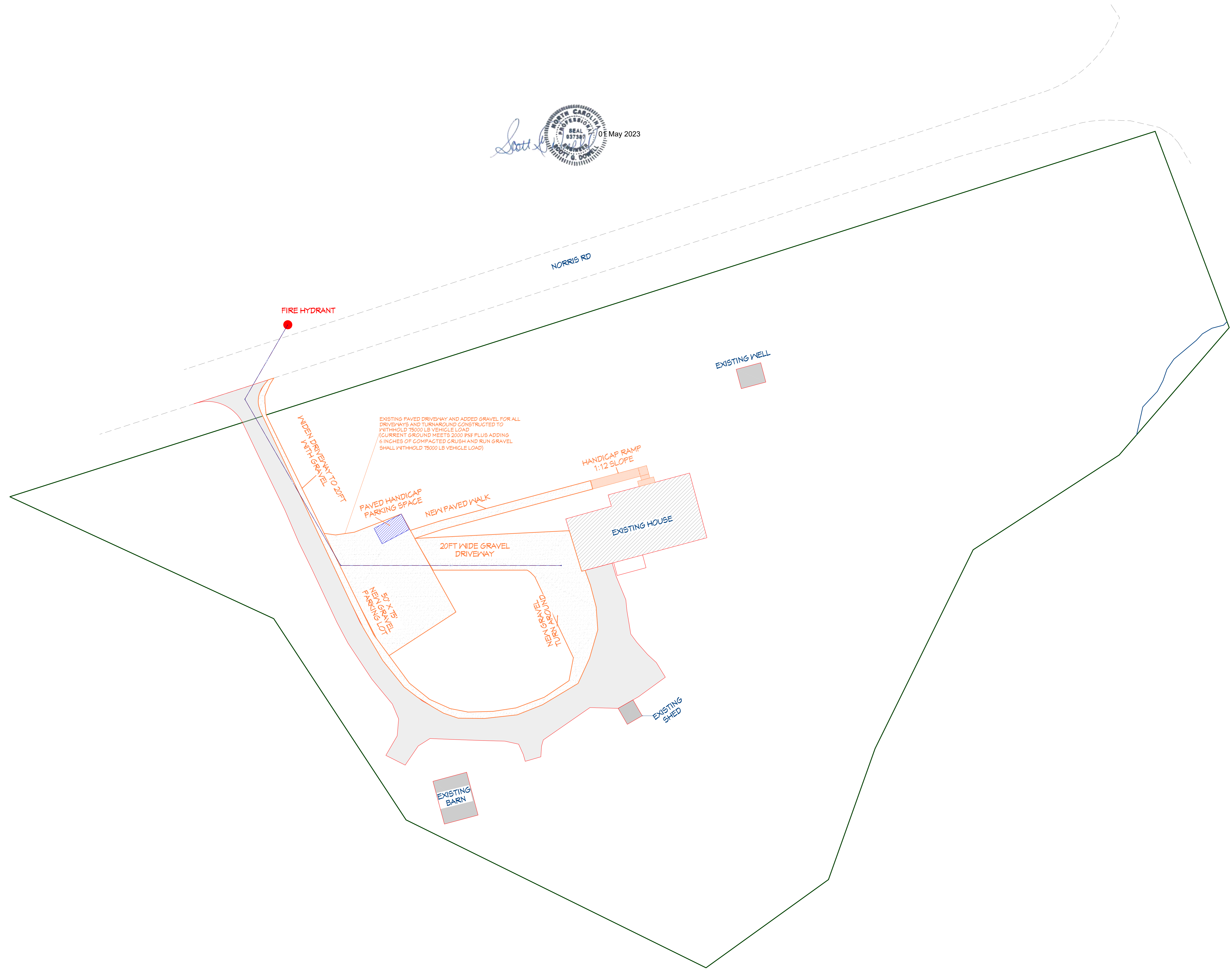

SITE PLAN

67 NORRIS RD CONVERSION

DRAWINGS PROVIDED BY:
TONY R WIMBERLY
 PO BOX 1793
 ANGLIER, NC 27501
 (919) 669-7066

DATE:

4/24/2023

SCALE:

1" = 25'

SHEET:

1

1ST FLOOR LAYOUT

67 NORRIS RD CONVERSION

DRAWINGS PROVIDED BY:
TONY R WIMBERLY
PO BOX 1793
ANGIER, NC 27501
(919) 669-7066

DATE:

4/24/2023

SCALE:

1/4" = 1'

SHEET:

2

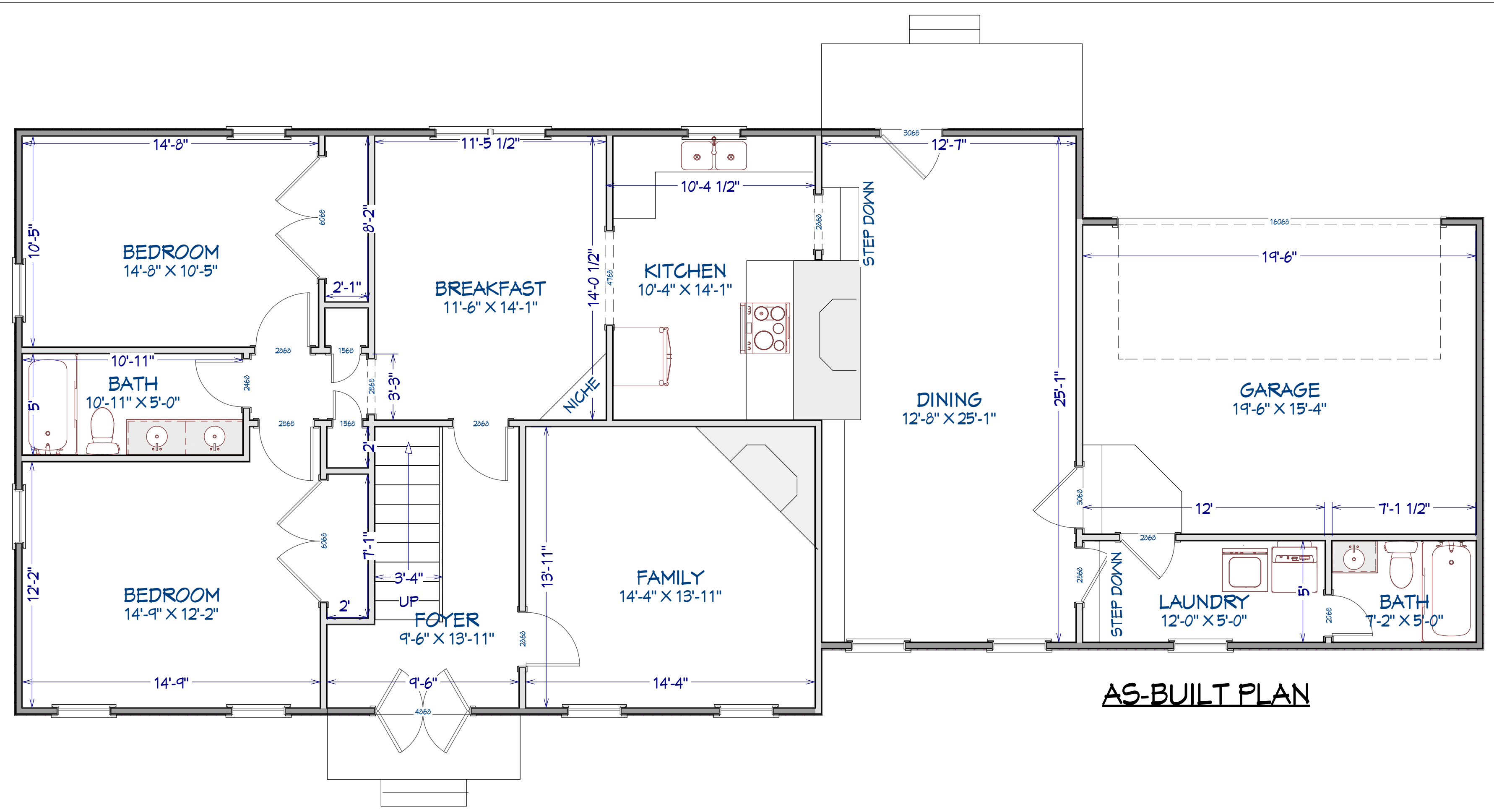

AS-BUILT PLAN

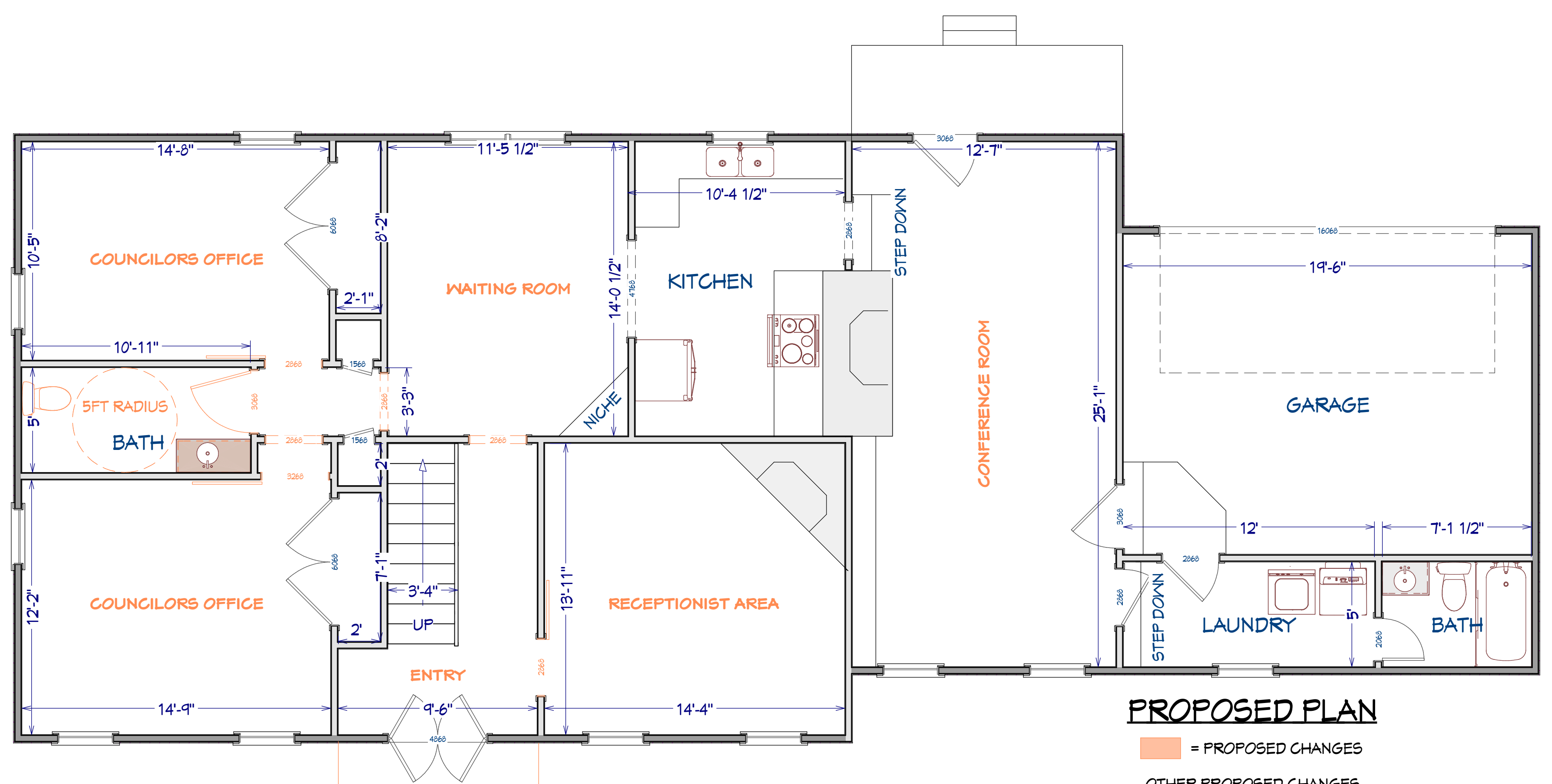

PROPOSED PLAN

■ = PROPOSED CHANGES

□ = OTHER PROPOSED CHANGES

* CHANGE ALL DOOR HARDWARE TO LEVER STYLE

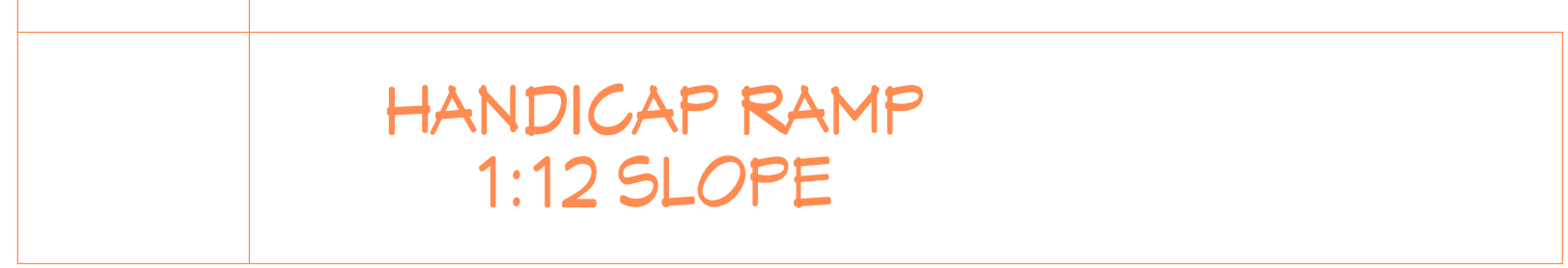

**HANDICAP RAMP
1:12 SLOPE**

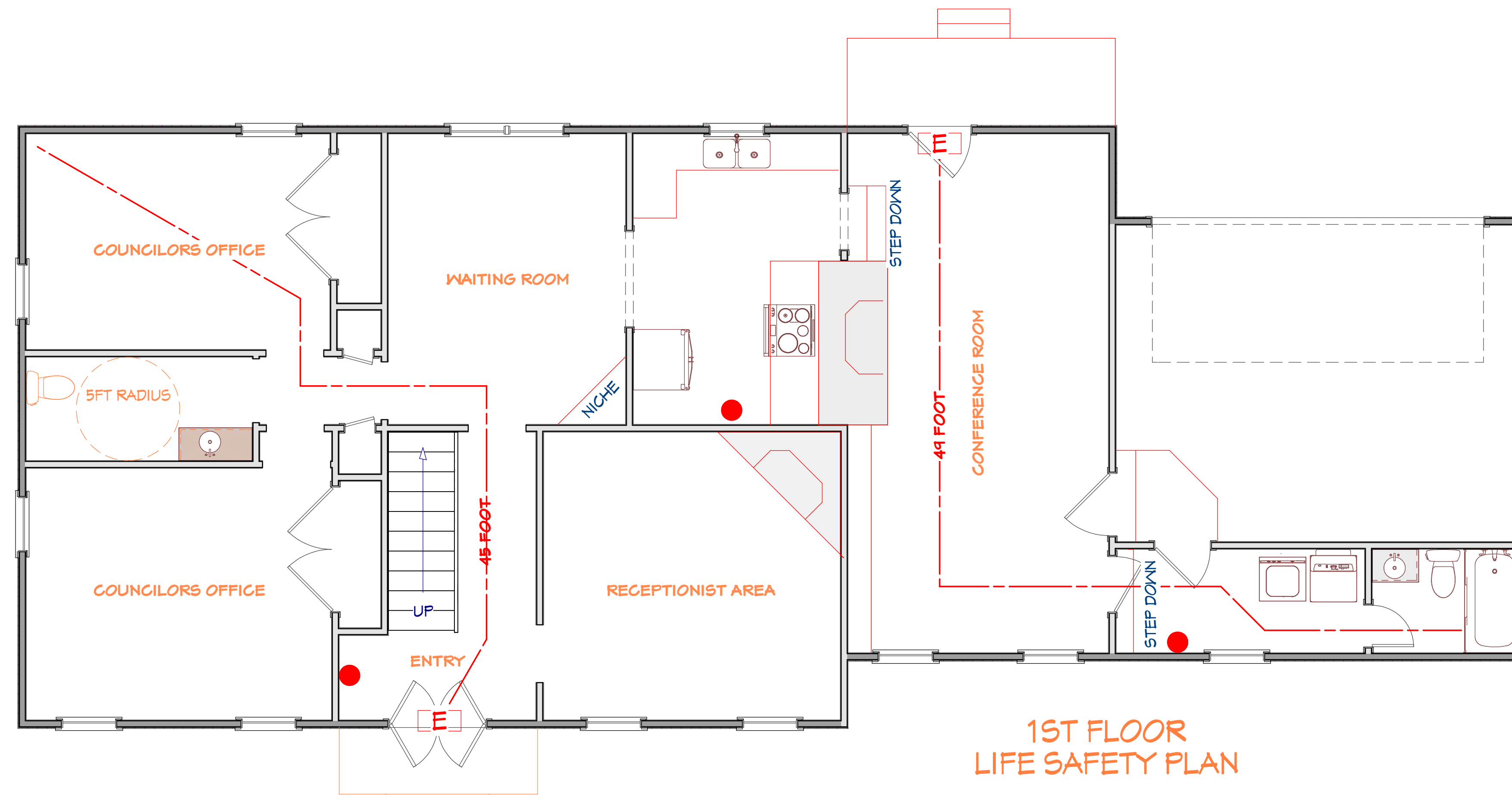

● = FIRE EXTINGUISHER
 □ E = EXIT SIGN WITH

HANDICAP RAMP
 1:12 SLOPE

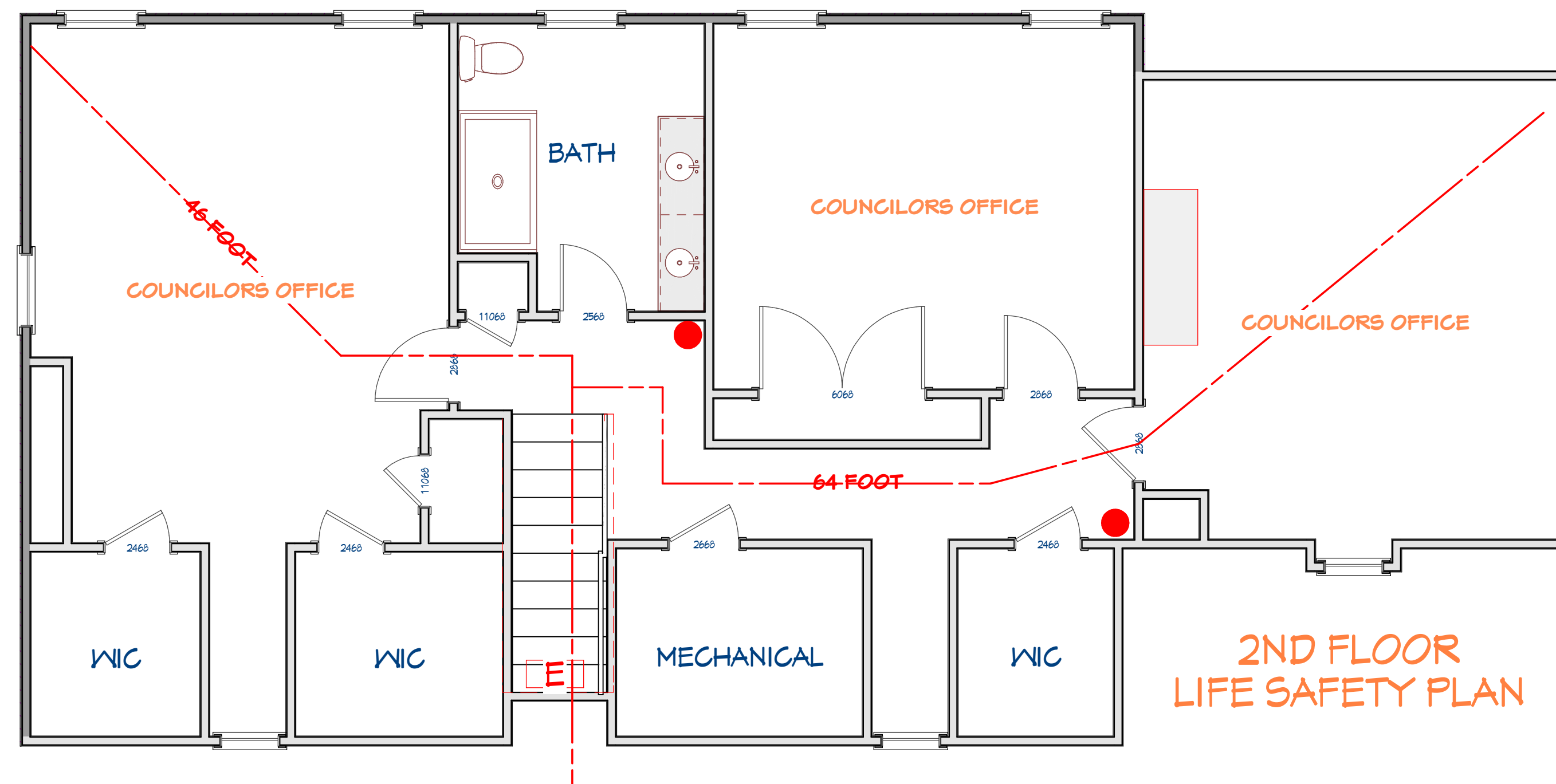

● = FIRE EXTINGUISHER
 □ E = EXIT SIGN WITH EMERGENCY LIGHTING