

2018 APPENDIX B
BUILDING CODE SUMMARY FOR ALL COMMERCIAL PROJECTS
(EXCEPT 1 AND 2—FAMILY DWELLINGS AND TOWNHOUSES)

Name of Project: **EL BURRITO MEXICAN RESTAURANT**
 Address: **OVERHILLS ROAD AT RAY ROAD, SPRING LAKE, NC** Zip Code **28390**
 Proposed Use: **ASSEMBLY A-2**
 Owner or Authorized Agent: **FETE MARTINEZ** Phone **(910) 436-3131** E-Mail **emart1981@aol.com**
 Owned By: Private State County City
 Code Enforcement Jurisdiction: City County **HARNETT** State **NORTH CAROLINA**

CONTACT: GEORGE M. ROSE, P.E.

DESIGNER	FIRM	NAME	LICENSE #	TELEPHONE #
Architectural	N/A	N/A	N/A	N/A
Civil	COASTAL PLAINS ENGINEERING	CHRISTOPHER S. LOCKLEAR	20183	910-521-1219
Electrical	N/A	N/A	N/A	N/A
Fire Alarm	N/A	N/A	N/A	N/A
Plumbing	GEORGE M. ROSE, P.E.	GEORGE M. ROSE	11815	910-411-5822
Mechanical	COASTAL PLAINS ENGINEERING	CHRISTOPHER S. LOCKLEAR	20183	910-521-1219
Sprinkler—Standpipe	N/A	N/A	N/A	N/A
Structural	N/A	N/A	N/A	N/A
Precasts	N/A	N/A	N/A	N/A
Retaining Walls >5' Building	N/A	N/A	N/A	N/A
	GEORGE M. ROSE, P.E.	GEORGE M. ROSE	11815	910-411-5822

2018 NC CODE FOR: New Construction
 1st Time Interior Completion
 Shell/Core
 Phased Construction - Shell/Core
 Renovation

2018 NC EXISTING BUILDING CODE: Prescriptive Repair Chapter 14
 Alteration: Level I Level II Level III Chapter 14
 Historic Property Change of Use

CONSTRUCTED: 2018 ORIGINAL OCCUPANCY(S) (Ch. 3): _____
 RENOVATED: _____ CURRENT OCCUPANCY(S) (Ch. 3): VAGANT
 RISK CATEGORY (table 1604.5) Current: I II III IV
 Proposed: I II III IV

BASIC BUILDING DATA
 Construction Type: I-A I-B II-A II-B III-A III-B IV V-A V-B
 (check all that apply)

Sprinklers: No Partial Yes NFPA 13 NFPA 13R NFPA 13D

Standpipes: No Yes Class: I II III IV V VI VII VIII

Fire District: No Yes (Primary) Flood Hazard Area: No Yes

Special Inspections Required: No Yes

Gross Building Area:

FLOOR	EXISTING (SQ FT)	NEW (SQ FT)	RENOVATED (SQ FT)	SUB-TOTAL
6th Floor				
5th Floor				
4th Floor				
3rd Floor				
2nd Floor				
Mezzanine				
1st Floor			4,003	
Basement				
TOTAL			4,003	

ALLOWABLE AREA

Primary Occupancy Classification: **SELECT ONE**
 A-1 A-2 A-3 A-4 A-5

Business
 Educational
 Factory F-1 Moderate F-2 Low
 Hazardous H-1 Detonate H-2 Deflagerate H-3 Combust H-4 Health H-5 HPM
 Institutional I-1 CONDITION I-2 I-3 CONDITION I-4
 I-1 I-2 I-3 I-4

Mercantile
 Residential R-1 R-2 R-3 R-4
 Storage S-1 Moderate S-2 Low High-piled
 Parking Garage Open Enclosed Repair Garage

Utility and Miscellaneous

Accessory Occupancy Classification(s): _____
 Incidental Uses (Table 509): _____
 Special Uses (Chapter 4 - List Code Sections): _____
 Special Provisions (Chapter 5 - List Code Sections): _____
 Mixed Occupancy: No Yes Separation: _____ Hr. Exception: _____

Non-Separated Use (508.3)
 The required type of construction for the building shall be determined by applying the height and area limitations for each of the applicable occupancies to the entire building. The most restrictive type of construction, so determined, shall apply to the entire building.
 Separated Use (508.4)
 See below for area calculations for each story, the area of the occupancy shall be such that the sum of the ratios of the actual floor area of each use divided by the allowable floor area for each use shall not exceed 1.
 of each use divided by the allowable floor area for each use shall not exceed 1.

$$\frac{\text{Actual Area of Occupancy A}}{\text{Allowable Area of Occupancy A}} + \frac{\text{Actual Area of Occupancy B}}{\text{Allowable Area of Occupancy B}} \leq 1$$

STORY NO.	DESCRIPTION AND USE	(A) BLDG AREA PER STORY (ACTUAL)	(B) TABLE 506.2 ⁴ AREA	(C) AREA FOR FRONTAGE INCREASE ^{1,5}	(D) ALLOWABLE AREA PER STORY OR UNLIMITED ^{2,3}
I	ASSEMBLY A-2	4,003	9,500		

- Frontage area increases from Section 506.3 are computed thus:
 - Perimeter which fronts a public way or open space having 20 feet minimum width = _____ (F)
 - Total Building Perimeter = _____ (P)
 - Ratio (F/P) = _____ (F/P)
 - W = Minimum width of public way = _____ (W)
 - Percent of frontage increase $I_f = 100 [(F/P - 0.25) \times W/30]$ (%)
- Unlimited area applicable under conditions of Section 507.
- Maximum Building Area = total number of stories in the building x D (minimum 3 stories) (506.2).
- The maximum area of open parking garages must comply with Table 406.5.4.
- Frontage increase is based on the unsprinklered area value in Table 506.2.

ALLOWABLE HEIGHT

	ALLOWABLE (TABLE 503)	SHOWN ON PLANS	CODE REFERENCE
Building Height in Feet (Table 504.3)	55'	22'-2"	
Building Height in Stories (Table 504.4)	2	1	

- Provide code reference if the "Show on Plans" quantity is not based on Table 504.3 or 504.4.
- The maximum height of air traffic control towers must comply with Table 412.3.1
- The maximum height of open parking garages must comply with Table 406.5.4

PERCENTAGE OF WALL OPENINGS CALCULATIONS

FIRE SEPARATION DISTANCE (FEET FROM PROPERTY LINES)	DEGREES OF OPENINGS PROTECTION (TABLE 705.8)

FIRE PROTECTION REQUIREMENTS

BUILDING ELEMENT	FIRE SEPARATION DISTANCE (FEET)	REQ'D	RATING PROVIDED (w/REDUCTION)	DETAIL # AND SHEET #	DESIGN # FOR RATED ASSEMBLY	DESIGN # FOR RATED PENETRATION	DESIGN # FOR RATED JOINTS
Structural Frame, including columns, girders, trusses							
Bearing walls Exterior							
North							
East							
West							
South							
Interior							
Nonbearing walls and Partitions							
Exterior walls							
North							
East							
West							
South							
Interior walls and partitions							
Floor construction including supporting beams and joists							
Roof construction including supporting beams and joists							
Roof construction including supporting beams and joists							
Roof ceiling Assembly							
Column supporting roof							
Shafts Enclosures - Exit							
Shafts Enclosures - Other							
Corridor Separation							
Occupancy/Fire Barrier Separation	2	GI			U419		
Party/Fire Wall Separation	2	GI			U419		
Smoke Barrier Separation							
Tenant/Dwelling Unit/Sleeping Unit Sep							
Incidental Use Separation							

* Indicate section number permitting reduction

PERCENTAGE OF WALL OPENINGS CALCULATIONS

FIRE SEPARATION DISTANCE (FEET FROM PROPERTY LINES)	DEGREES OF OPENINGS PROTECTION (TABLE 705.8)	ALLOWABLE AREA (%)	ACTUAL SHOWN ON PLANS (%)

LIFE SAFETY SYSTEM REQUIREMENTS

Life Safety Plan Sheet #: G1 (2/G1)

Fire and/or smoke rated wall locations (Chapter 7)
 Assumed and real property line locations (if not on the site plan)
 Exterior wall opening area with respect to distance to assumed property lines (705.8)
 Occupancy types for each area as it relates to occupant load calculation (Table 1004.1.2)
 Occupant loads for each area
 Exit access travel distance (1017)
 Common path of travel distances (1006.2.1 & 2006.3.2(1))
 Dead end lengths (1020.4)
 Clear exit widths for each exit door
 Maximum calculated occupant load capacity each exit door can accommodate based on egress width (1005.3)
 Actual occupant load for each exit door
 A separate schematic plan indicating where fire rated floor/ceiling and/or roof structure is provided for purposes of occupancy separation and supporting construction for a fire barrier/fire partition/smoke barrier.
 Location of doors with panic hardware (1010.1.10)
 Location of doors with electromagnetic egress locks (1010.1.9.9)
 Location of emergency escape windows (1030)
 The square footage of each fire area (202)
 The square footage of each smoke compartment for Occupancy Classification 1-2 (407.5)
 Note any code exceptions or table notes that may have been utilized regarding the items above

ENERGY REQUIREMENTS:
 The following data shall be considered minimum and any special attribute required to meet the North Carolina Energy Conservation Code shall also be provided. Each Designer shall furnish the required portions of the project information for the plan data sheet. If performance method, state the annual energy costs for the standard reference design vs. annual energy cost for the proposed design.

Existing building envelope complies with code: No Yes (the remainder of this section is not applicable)

Existing building: No Yes (Provide Code or Statute reference)
 Existing building: No Yes (Provide Code or Statute reference)

Climate Zone: 3A 4A 5A

Method of Compliance: Energy Code Performance Prescriptive
 ASHRAE 90.1 Performance Prescriptive
 (If "Other" specify source here)

THERMAL ENVELOPE (Prescriptive method only)
Roof/ceiling Assembly (each assembly)
 Description of assembly: _____
 U-Value of total assembly: _____
 R-Value of insulation: _____
 Skylights in each assembly: _____
 U-Value of skylight: _____
 Total square footage of skylights in each assembly: _____

Exterior Walls (each assembly)
 Description of assembly: _____
 U-Value of total assembly: _____
 R-Value of insulation: _____
 Openings (windows or doors with glazing)
 U-Value of assembly: _____
 Solar heat gain coefficient: _____
 U-Value of assembly: _____
 Projection factor: _____
 Door R-Values: _____

Walls below grade (each assembly)
 Description of assembly: _____
 U-Value of total assembly: _____
 R-Value of insulation: _____

Floors over unconditioned space (each assembly)
 Description of assembly: _____
 U-Value of total assembly: _____
 R-Value of insulation: _____

Floor slab on grade
 Description of assembly: _____
 U-Value of total assembly: _____
 R-Value of insulation: _____
 Horizontal/Vertical requirement: _____
 Slab Heated: _____

ACCESSIBLE PARKING (SECTION 1106)

LOT OR PARKING AREA	TOTAL PARKING SPACES		ACCESSIBLE SPACES PROVIDED			TOTAL # ACCESSIBLE PROVIDED
	REQUIRED	PROVIDED	REGULAR WITH 5' ACCESS AISLE	VAN SPACES WITH 13' ACCESSIBLE AISLE	ACCESSIBLE	
EXISTING AS REQ'D						
TOTAL						

PLUMBING FIXTURE REQUIREMENTS (TABLE 2902.1)

USE	WATER CLOSETS			URINALS	LAVATORIES			SHOWERS/TUBS	DRINKING FOUNTAINS	
	MALE	FEMALE	UNISEX		MALE	FEMALE	UNISEX		REGULAR	ACCESSIBLE
EXISTING	0	0	1	0	0	0	1	0	0	0
NEW	1*	2	0	1	1	2	0	0	0	0
REQUIRED	1	1	0	0	1	1	0	0	0	0

* URINAL ALSO PROVIDED

SPECIAL APPROVALS
 Special approval: (Local Jurisdiction, Department of Insurance, SCO, DPI, DHHS, ICC, etc., describe below)



VICINITY MAP
NO SCALE

STRUCTURAL DESIGN
 (PROVIDE ON THE STRUCTURAL SHEETS IF APPLICABLE)

DESIGN LOADS:
 Importance Factors: Snow (S) 10
 Snow (E) 10
 Live Loads: Roof 20 psf
 Mezzanine psf
 Floor 100 psf
 Ground Snow Load: 10 psf
 Wind Load: Ultimate Wind Speed 120 mph (ASCE-7)
 Exposure Category _____

SEISMIC DESIGN CATEGORY: A B C D
 Provide the following Seismic Design Parameters:
 Risk Category (Table 1604.5) I II III IV
 Spectral Response Acceleration S_s %g S_1 %g
 Site Classification (ASCE 7) A B C D
 Data Source: Field Test Prescriptive Historical Data

Basic structural system
 Building Frame Bearing Wall Dual w/Intermediate R/C or Special Steel
 Moment Frame Inverted Pendulum
 Simplified Equivalent Lateral Force Dynamic

Analysis Procedure: Architectural, Mechanical, Components anchored? Yes No

LATERAL DESIGN CONTROL: Earthquake Wind

SOIL BEARING CAPACITIES:
 Field Test (provide copy of test report) _____ psf
 Presumptive Bearing Capacity _____ psf
 Pile size, type, and capacity _____ psf

SHELL VARIABLE FORM (for all spaces - see plan)
 (THIS SECTION REQUIRED FOR ALL SHELL ALTERATIONS TO SHELL AND INTERIOR COMPLETION PROJECTS)
 Check each applicable line to match scope of work. Edit as necessary to provide clear detail of installation.

Mechanical
 No work
 Equipment set with without power
 Trunk line installed with without outlets
 Gas Line
 Install complete operational system

Other _____

Plumbing
 No work
 Install water service and sewer
 Install building drain and or water distribution main with without branches
 Install complete plumbing system
 Other ROUGH-IN ARE INCOMPLETE, ADD'L IN-SLAB WORK IS REQUIRED. WATER SERVICE IS EXISTING (PRESENTLY INSTALLED).

Sprinkler
 Install complete sprinkler system

Building
 Install slab partial complete
 Install demising walls
 Install interior partitioning partial complete
 Install Ceilings
 White box (additional interior completion permits are required for Certificate of Occupancy and power)

Other _____

Electrical
 House panel
 Service laterals to meter centers/panels located on buildings
 Demise wall and ceilings only
 Conduit, duct, raceway in slab
 Power and lighting circuits to "J" Box
 Install light fixtures
 Install Heat/A/C Elevator Generator Parking lot lighting
 Install complete system

Other SLUITE PANEL AND SERVICE ARE EXISTING (PRESENTLY INSTALLED).
 Please provide full information on any alternate methods and means incorporated into the design of this project. Provide specific details and incorporate into plan submittal any supporting documents or agreement

SPECIAL INSTRUCTIONS (CHAPTER 17)
 SPECIAL INSPECTIONS SHALL BE CONDUCTED ON ALL PROJECTS THAT FALL WITHIN BUILDING CATEGORIES AND/OR CONTAIN ELEMENTS SUBJECT TO SPECIAL INSPECTIONS AS PRESCRIBED BY REVISED SECTION 1704.
 To schedule a required pre-construction meeting with the City of Fayetteville, please call Doug Maples at (910) 433-1703. The main line number for the Development Services Center is (910) 433-1701.
 List whom will inspect the required special inspections:
 Fabricator of load bearing components _____
 Soil tests _____
 Concrete, caissons, piles, piers, pre-cast _____
 Post tension concrete _____
 Modular construction _____
 Steel and connections, welds, bolts, anchors _____
 Fire spray tests _____
 Smoke control _____
 Seismic, wind designs, Quality Assurance _____
 Retaining walls _____
 Masonry _____
 Wood _____
 Alternate Methods _____
 EIFS _____
 Other (describe) _____
 Other (describe) _____
 Owner or agent _____

SPECIAL APPROVALS:
 Special approval: (Local Jurisdiction, Department of Insurance, OSC, DPI, DHHS, ICC, etc., describe below)

NONE

COUNTY OF HARNETT
 2018 APPENDIX B
 BUILDING CODE SUMMARY
 for:
 FIRST TIME UPFIT PLANS FOR
EL BURRITO
MEXICAN RESTAURANT
 OVERHILLS ROAD AT RAY ROAD
 SPRING LAKE, NORTH CAROLINA 28390



BC

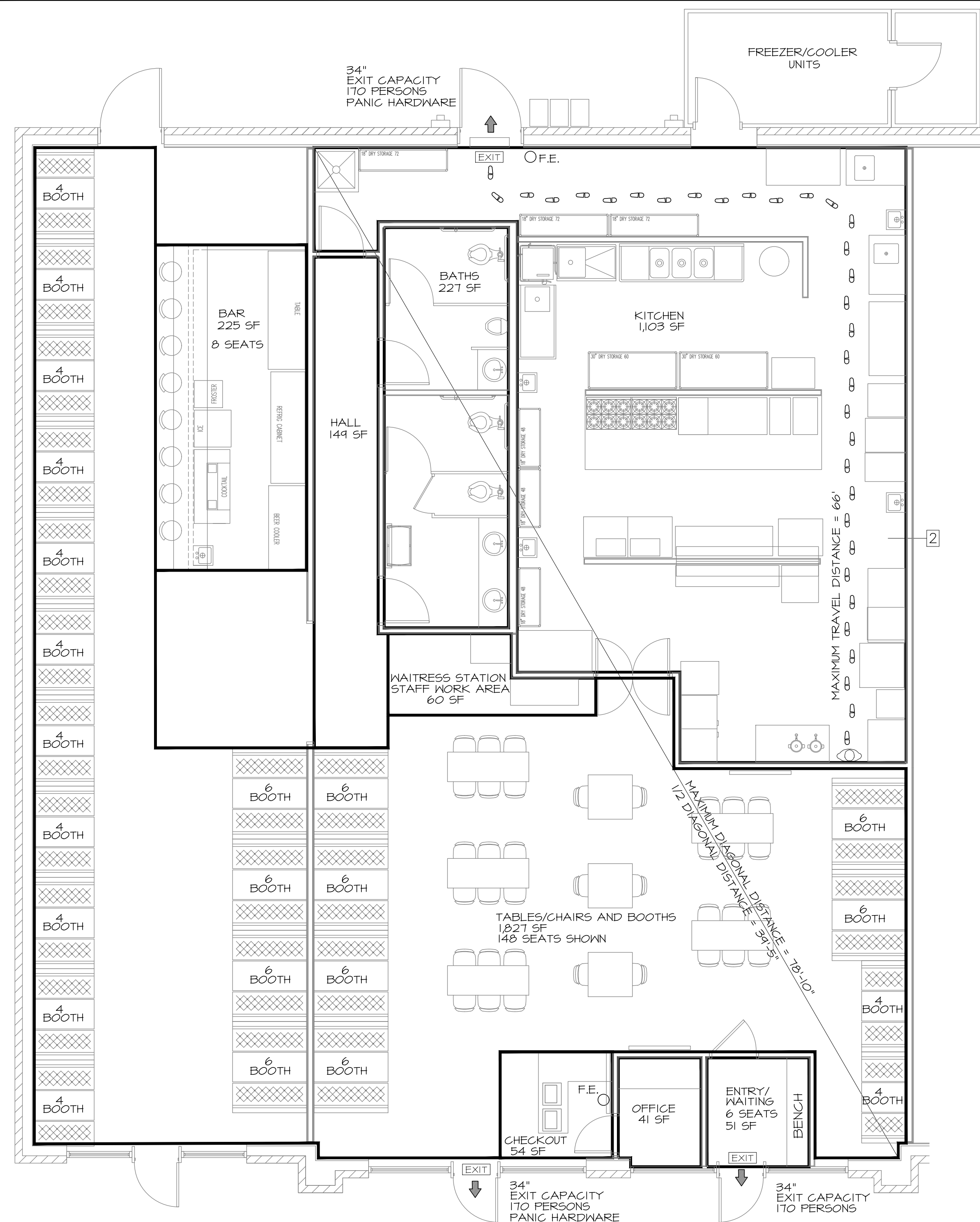

- NOTES:
- INTERIOR DIMENSIONS SHOWN ARE STUD TO STUD UNLESS OTHERWISE NOTED.
 - EXCEPT WHERE NOTED OTHERWISE, INTERIOR WALLS ARE 20 GA 3-5/8" X 10' METAL STUDS AT 16" O.C. WITH 5/8" SHEETROCK EACH SIDE.
 - DEPICTS DOOR NUMBER (100)
 - PAINT BATHROOM WALLS TO 48" ABOVE FF WITH EPOXY PAINT OR PROVIDE WASHABLE WALL COVERINGS.

KITCHEN EQUIPMENT SCHEDULE

NO.	DESCRIPTION	MODEL	MANUFACTURER	BTU LOAD
1	TABLE, 5.5, 60" x 30"	600130R05	REGENCY	
2	ICE CUBE MACHINE, 30" x 34"	I-606	MAINTONOC	
3	BEER REFRIGERATOR W/GLASS DOORS	NLR6M485B	NORLAKE	
4	TANKLESS WATER HEATERS	CUH4EN	RINNAI	
5	HAND SINK, 5.5, W/ SPLASH GUARDS (3)	600H575P	REGENCY	
6	SHELVING, WIRE 48" X 18" (10)	46CE61848	REGENCY	
7	REFRIGERATOR, SANDWICH PREP 12"	NLS4PT2-30A	NORLAKE	
8	STEAM TABLE, METABATH W/ UNDERSHLF 14"	AM15-LP-IX	EAGLE GROUP	30,000
9	TABLE, 5.5, 30"x36"	60030246	REGENCY	
10	FRYER, FULL BASKET 14", GAS	35C-5	PITCO	90,000
11	GRIDDLE, COUNTER UNIT 48", GAS	648MF	STAR-MAX	113,000
12	HOOD, EXHAUST 16' X 4'	BD-2	CAPITVEAIRE	
13	RANGE, STANDARD STD OVEN 36", GAS	6TB624-AB24	GARLAND	60,000
14	CONVECTION RANGE, STD OVEN 36", GAS	636-6R-C	GARLAND	236,000
15	TABLE, PREP 5.5, W/ SINK 48"	600513048LFT (R1)	REGENCY	
16	CHAR BROILER 24", GAS	6TB624	GARLAND	12,000
17	FRYER, FULL BASKET 18", GAS	65C-5	PITCO	50,000
18	CABINET, HEATED HOLDING/PROOFING 20"3"	IT1H1836	AVANTGO	
19	REFRIGERATOR, CHEF BASE 12"	NLGB12	NORLAKE	
20	FREEZER, WALK-IN 8 X 6	COMBINATION BOX	KOLPAK	
21	COOLER, WALK-IN 8 X 14	T-4" X 14'-4"		
22	SHELVING, WIRE 18" X 12"		REGENCY	
23	SHELVING, WIRE 18" X 48"		REGENCY	
24	SHELVING, WIRE 30" X 60"		REGENCY	
25	30"x60" CLEAN TABLE	BPCDT-60R-16/3	EAGLE GROUP	
26	DISHWASHER, SOILED STRAIGHT 48"	BPSDT-48L-16/3	EAGLE GROUP	
27	CUP STORAGE CART 36" X 36"			
28	DISHMACHINE, LOW ENERGY HOOD TYPE	A4 WATER SAVER	AUTO-GLOR	
29	MICROWAVE OVEN	180M100055	SOLWAVE	
30	MICROWAVE SHELF 24"	MM5-18-24	REGENCY	
31	SINK, 3-COMPARTMENT 103"	516-20-3-18	EAGLE GROUP	
32	CABINET 11" X 84"			
33	FLY-FAN			
34	SINGLE-DOOR REACH-IN REFRIGERATOR	NLF23-5	NORLAKE	
35	RANGE, CONVECTION OVEN 36", GAS	536A	SOUTHBEND	
36	ICE BIN, BASE 36"	B-510	MAINTONOC	
37	SODA FOUNTAIN DISPENSER, COUNTERTOP	DI-2323 (6 VALVE)	PEPSI COLA	
38	SPLASH GUARD, 5.5, 24"x14" BOLTED	T-PS-13D	ADVANCE TABCO	
39	MOP SINK			
40	CHIP WARMER, HEATED HOLDING	VCD26	VULCAN	
41	REFRIGERATOR, REACH-IN 56L 215"	NLR23-5	NORLAKE	
42	WORK TABLE 30"x60"	600130T26	REGENCY	
43	REFRIGERATOR, REACH-IN DEL 55"	NLR41-5	NORLAKE	
44	30"x30" TABLE, CHIP STORAGE AREA			
45	CART, CAN STORAGE	CSR-4	CHANNEL FRG	
46	TRASH CAN, LARGE			
47	TABLE, 5.5, 30"x60"			
48	FROSTER	6F-25-HC	AVANTGO	
49	ICE BIN	30"x30"	BY PEPSI	
50	COCKTAIL STATION	CCS-60-2	EAGLE GROUP	
51	BEER COOLER	NLDD61	NORLAKE	
52	REFRIGERATED CABINET	TTB-46-HC-LD-BLK	TRUE	
53	TABLE, 5.5, 30"x16"			

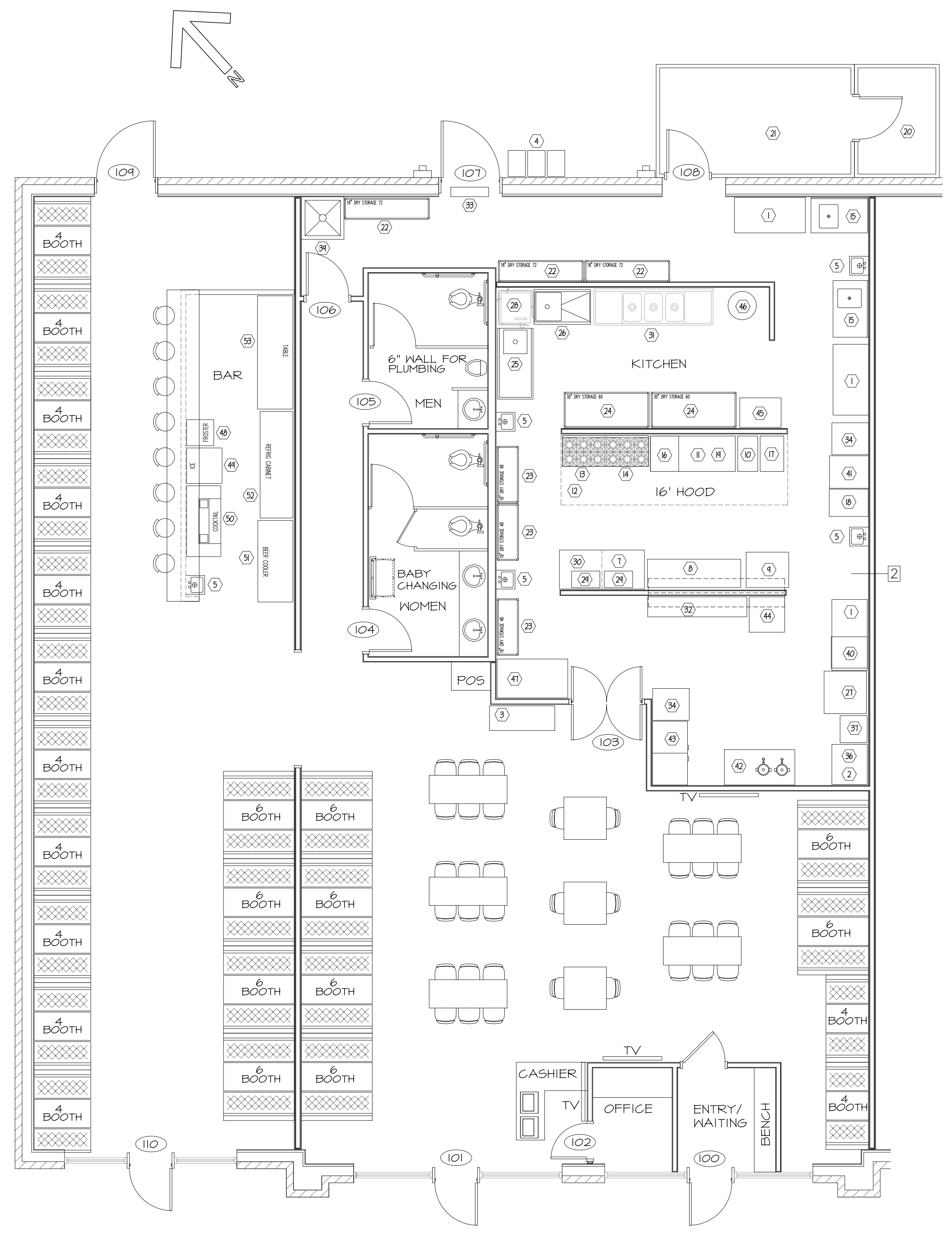

FLOOR PLAN
3/16" = 1' - 0"

LIFE SAFETY PLAN
3/16" = 1' - 0"

OCCUPANCY AND PLUMBING FIXTURE INFORMATION

GROSS INTERIOR SQUARE FOOTAGE = 4,003 SF
 TYPE OF CONSTRUCTION: II-B
 ASSEMBLY A-2 OCCUPANCY
 SPACE OCCUPANCY (INSIDE THE BUILDING) BY NET SF USING TABLE 1004.1.1
 SEE AREAS SUMMARY DIAGRAM THIS SHEET
 ASSEMBLY (A-2): TABLES/CHAIRS AND BOOTHS = 148 PERSONS
 ASSEMBLY: WAITING = 6 PERSONS
 CHECKOUT = 54 SF = 3 PERSONS
 KITCHEN = 1,103 SF/200 SF PER PERSON = 6 PERSONS
 WAITRESS STATION = 60 SF = 5 PERSONS
 BAR = 225 SF = 1 STAFF + 8 SEATS = 9 PERSONS
 TOTAL BUILDING OCCUPANCY = 148 + 6 + 3 + 6 + 5 + 9 = 177 PERSONS
 = 88 MALES, 89 FEMALES
 MALE TOILETS REQUIRED = 1 PER 75 = 2 TOTAL (1 MALE, ONE URINAL PROVIDED)
 MALE LAVATORIES REQUIRED = 1 PER 200 = 1 TOTAL (1 PROVIDED)
 FEMALE TOILETS REQUIRED = 1 PER 75 = 2 TOTAL (2 PROVIDED)
 FEMALE LAVATORIES REQUIRED = 1 PER 200 = 1 TOTAL (1 PROVIDED)
 MAXIMUM TRAVEL DISTANCE: 66 FEET
 MAXIMUM ALLOWABLE TRAVEL DISTANCE: 200 FEET (PER 1017.2)
 THE COMMON PATH OF TRAVEL IS LESS THAN 30 FEET. (PER 1024.8)
 THERE ARE NO DEAD END CORRIDORS OVER 20 FEET. (PER 1020.4)
 MIN. NO. OF EXITS REQ'D: TWO (PER SECTION 1006.2.1)
 NUMBER OF EXITS PROVIDED: TWO
 MAXIMUM DIAGONAL LENGTH = 78'-10"
 ONE FRONT DOOR AND REAR EGRESS DOOR ARE REQUIRED TO HAVE PANIC HARDWARE. (PER 1010.10)
 DOORS DO NOT HAVE DELAYED EGRESS LOCKS (PER 1008.1.1.1)
 DOORS DO NOT HAVE ELECTROMAGNETIC EGRESS LOCKS (PER 1010.1.1.3)
 DOORS DO NOT HAVE HOLD OPEN DEVICES.
 THERE ARE NO EMERGENCY ESCAPE WINDOWS (PER 1030)
 THERE ARE NO SLEEPING AREAS (SMOKE COMPARTMENTS)
 EGRESS ILLUMINATION PROVIDED AT EACH EXIT (PER 1008)
 THIS SPACE IS NOT PROTECTED BY FIRE SPRINKLERS.
 NO. OF FIRE EXTINGUISHERS PROVIDED: 2 TOTAL
 PROVIDE FIRE EXTINGUISHERS UNDER THE FOLLOWING CONDITIONS:
 1. WITHIN 30' OF COMMERCIAL COOKING EQUIPMENT
 2. IN AREAS WHERE FLAMMABLE OR COMBUSTIBLE LIQUIDS ARE STORED, USED OR DISPENSED.
 3. WHERE REQUIRED BY SECTIONS IN TABLE 906.1, N.C. BUILDING CODE
 4. SPECIAL HAZARD AREAS WHERE REQUIRED BY FIRE CODE OFFICIAL

WALL TYPES

2 TWO LAYERS 5/8" SHEETROCK ON EACH SIDE OF 20 GA 3-5/8" METAL STUDS AT 16" O.C. 2-HOUR ASSEMBLY PER UL 1418

LEGEND

- F.E. O ABC FIRE EXTINGUISHER SUGGESTED LOCATION
- EXIT ROUTE
- 36" EXIT WIDTH
- EXIT EXIT SIGN

DOOR SCHEDULE

DOOR NUMBER	DOOR SIZE	ROUGH OPENING	DOOR SWING	JAMB TYPE	LOCK SET	REMARKS
100	-	-	RH	STOREFRONT	KEYED	EXISTING DOOR TO REMAIN
101	-	-	LH	STOREFRONT	PANIC HARDWARE	EX. DOOR, NEW PANIC HARDWARE
102	21/6X10	32"x36"	LH	H. METAL	KEYED	
103	31/0X10	BY MFTR	-	-	NONE	DOUBLE ACTION DOOR
104	31/0X10	38"x36"	RH	H. METAL	PRIVACY	
105	41/0X10	38"x36"	RH	H. METAL	PRIVACY	
106	31/0X10	38"x36"	-	H. METAL	PASSAGE	
107	31/0X10	38"x36"	LH	H. METAL	PANIC HARDWARE	EX. DOOR, NEW PANIC HARDWARE
108	BY MFTR	BY MFTR	LH	BY MFTR	BY FREEZER/COOLER VENDOR	
104	-	-	RH	H. METAL	KEYED	EXISTING DOOR TO REMAIN
110	-	-	LH	STOREFRONT	KEYED	EXISTING DOOR TO REMAIN

REVISIONS

11-23-22	DR. 10B, GR. COUNTER
5-01-24	ADD SUITE 6 155
6-18-24	DOOR, 106 SHING

GEORGE M. ROSE, P.E.
 P.O. BOX 53441
 FAYETTEVILLE, NC 28305
 910-977-5822 FAX 910-485-5823 EMAIL george@gmpe.com

EL BURRITO MEXICAN RESTAURANT
 6743-6755 OVERHILLS ROAD
 SPRING LAKE, NC
FLOOR PLAN AND EQUIPMENT SCHEDULE

DATE: MAY 2024
 DRAWN BY: GMR
 CHECKED: GMR
 SCALE: NOTED
 SHEET NO. **G1**

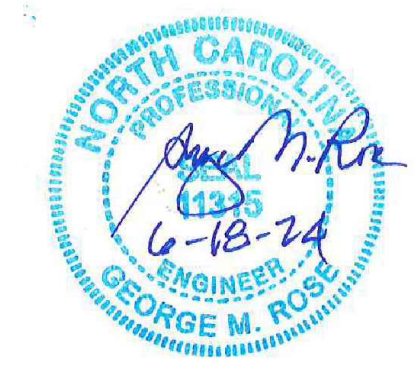

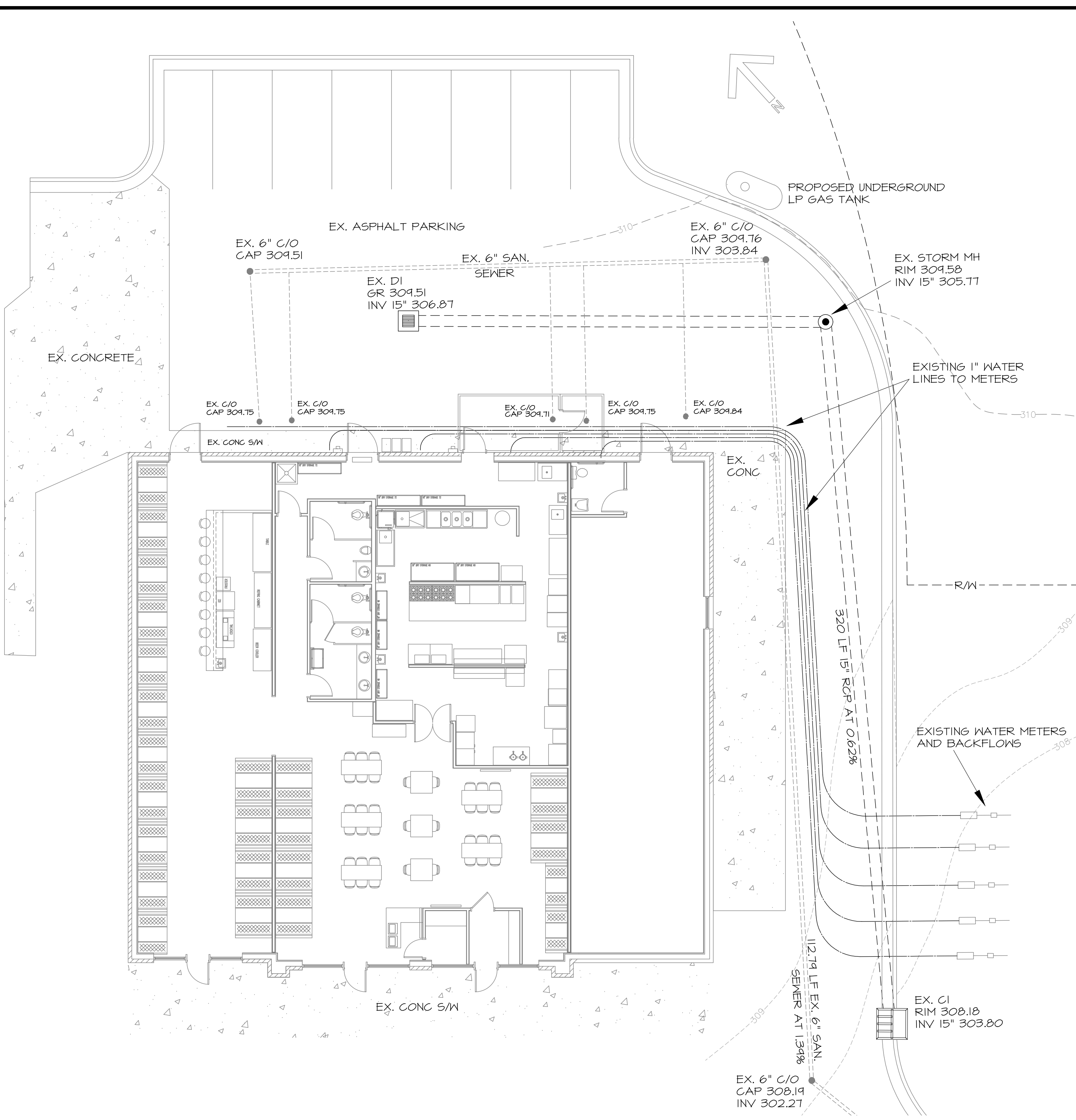

2 PARTIAL SITE PLAN (EXISTING CONDITIONS)
SCALE 1" = 10'

KITCHEN EQUIPMENT SCHEDULE							
NO.	DESCRIPTION	MODEL	MANUFACTURER	NO.	DESCRIPTION	MODEL	MANUFACTURER
1	TABLE, 55, 60" x 30"	600T30606	REGENCY	28	DISHMACHINE, LOW ENERGY HOOD TYPE	A4 WATER SAVER	AUTO-CHLOR
2	ICE CUBE MACHINE, 30" x 34"	I-606	MANITOWOC	24	MICROWAVE OVEN	180MN00055	SOLNWAYE
3	BEER REFRIGERATOR W/GLASS DOORS	NLRGM485B	NORLAKE	30	MICROWAVE SHELF 24"	MM5-18-24	REGENCY
4	TANKLESS WATER HEATERS	CUMPHEN		31	SINK, 3-COMPARTMENT 103"	516-20-3-10	EAGLE GROUP
5	HAND SINK, S.S. W/ SPLASH GUARDS (3)	600H515P	REGENCY	32	CABINET 17" X 84"		
6	SHELVING, WIRE 48" X 18" (10)	460E61840	REGENCY	33	FLY-FAN		
7	REFRIGERATOR, SANDWICH PREP T2"	NLR9MT2-30A	NORLAKE	34	SINGLE-DOOR REACH-IN REFRIGERATOR	NLF23-5	NORLAKE
8	STEAM TABLE, MET/BATH W/ UNDERSHELF T4"	AW15-LP-IX	EAGLE GROUP	35	RANGE, CONVECTION OVEN 36", GAS	536A	SOUTHBEND
9	TABLE, 55, 30"x36"	60030246	REGENCY	36	ICE BIN, BASE 36"	B-510	MANITOWOC
10	FRYER, FULL BASKET 14", GAS	35G-5	FITCO	37	SODA FOUNTAIN DISPENSER, COUNTERTOP	DI-2323 (6 VALVE)	PEPSI COLA
11	GRIDDLE, COUNTERTOP UNIT 48", GAS	648MF	STAR-MAX	38	SPLASH GUARD, S.S. 24"x14" BOLTED	T-PS-13D	ADVANCE TABCO
12	HOOD, EXHAUST 16" X 4'	BD-2	CAPTIVEAIRE	34	MOP SINK		
13	RANGE, STANDARD STD OVEN 36", GAS	6TB624-AB24	GARLAND	40	CHIP WARMER, HEATED HOLDING	VCD26	VULCAN
14	CONVECTION RANGE, STD OVEN 36", GAS	636-6R-C	GARLAND	41	REFRIGERATOR, REACH-IN 56L 215"	NLR23-5	NORLAKE
15	TABLE, PREP 5.5, W/ SINK 48"	600S13048LFT (RT)	REGENCY	42	WORK TABLE 30"x60"	600T30726	REGENCY
16	CHAR BROILER 24", GAS	6TB624	GARLAND	43	REFRIGERATOR, REACH-IN DBL 55"	NLR44-5	NORLAKE
17	FRYER, FULL BASKET 18", GAS	65G-5	FITCO	44	30"x30" TABLE, CHIP STORAGE AREA		
18	CABINET, HEATED HOLDING/PROOFING 20.3"	ITTH1836	AVANTGO	45	CART, CAN STORAGE	C5R-1	CHANNEL MFG
19	REFRIGERATOR, CHEF BASE T2"	NLGBT2	NORLAKE	46	TRASH CAN, LARGE		
20	FREEZER, WALK-IN 8 X 6	COMBINATION BOX	KOLPAK	47	30"x60" CLEAN TABLE		
21	COOLER, WALK-IN 8 X 14			48	FROSTER	GF-25-HG	AVANTGO
22	SHELVING, WIRE 18" X 12"		REGENCY	44	ICE BIN	30"x30"	BY PEPSI
23	SHELVING, WIRE 18" X 48"		REGENCY	50	COCKTAIL STATION	CCS-60-2	EAGLE GROUP
24	SHELVING, WIRE 30" X 60"		REGENCY	51	BEER COOLER	NLDD41	NORLAKE
25	30"x60" CLEAN TABLE	BPCDT-60R-16/3	EAGLE GROUP	52	REFRIGERATED CABINET	TTB-46-HG-LD-BLK	TRUE
26	DISH TABLE, SOILED STRAIGHT 48"	BPSDT-48L-16/3	EAGLE GROUP	53	TABLE, 55, 30"x16"		

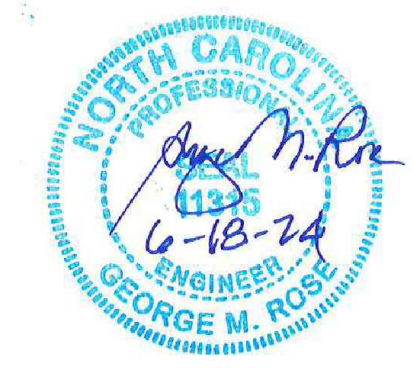

- NOTES:
- INTERIOR DIMENSIONS SHOWN ARE STUD TO STUD UNLESS OTHERWISE NOTED.
 - EXCEPT WHERE NOTED OTHERWISE, INTERIOR WALLS ARE 20 GA 3-5/8" X 10' METAL STUDS AT 16" O.C. WITH 5/8" SHEETROCK EACH SIDE.
 - DEPICTS DOOR NUMBER 100
 - PAINT BATHROOM WALLS TO 48" ABOVE FF WITH EPOXY PAINT OR PROVIDE WASHABLE WALL COVERINGS.

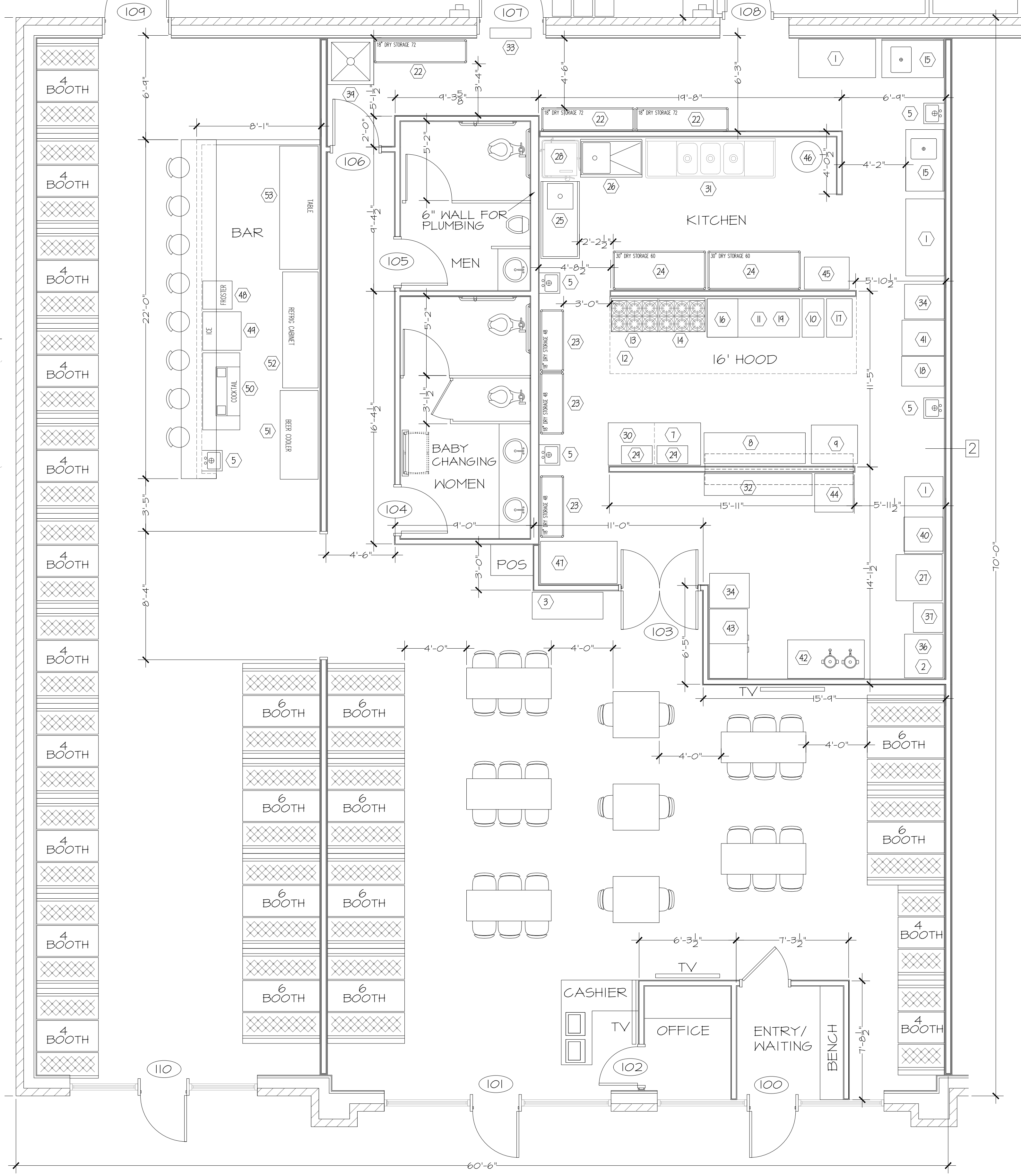

1 DIMENSIONED FLOOR PLAN
1/4" = 1' - 0"

REVISIONS

11-24-22	DR. LOB. CR. COUNTER
5-01-24	ADD SUITE 6755
6-18-24	DOOR JOB SPRING

GEORGE M. ROSE, P.E.
P.O. BOX 53441
FAYETTEVILLE, NC 28305
910-977-5822 FAX 910-485-5823 EMAIL george@mrmpe.com

EL BURRITO MEXICAN RESTAURANT
6743-6755 OVERHILLS ROAD
SPRING LAKE, NC
DIMENSIONED FLOOR PLAN

DATE: MAY 2024
DRAWN BY: GMR
CHECKED: GMR
SCALE: NOTED

SHEET NO.
G2

PLUMBING NOTES:
PLUMBING WORK SHALL BE IN ACCORDANCE WITH THE NORTH CAROLINA PLUMBING CODE 2018 EDITION AND LOCAL CODES.

ALL WORK SHALL BE COORDINATED AND PERFORMED WITH PRIOR APPROVAL FROM THE GENERAL CONTRACTOR AND OWNER TO SUIT THE OWNER'S OPERATING CONDITIONS.

PLUMBING CONTRACTOR SHALL FIELD VERIFY ALL EXISTING CONDITIONS AND NOTIFY THE GENERAL CONTRACTOR OF ANY DEVIANCES FROM THE CONTRACT DRAWINGS PRIOR TO STARTING ANY WORK.

THE PLUMBING CONTRACTOR SHALL COORDINATE WITH OTHER TRADES INVOLVED IN THIS PROJECT PRIOR TO INSTALLATION OF HIS EQUIPMENT, SO AS TO AVOID CONFLICTS DURING CONSTRUCTION AND ALLOW FOR OPTIMUM WORKING SPACE AND MAINTENANCE. THINK OF OTHER CONTRACTORS AND THEIR REQUIREMENTS IN VERTICAL CHASES AND WALL MOUNT SPACE. ALL CONTRACTORS TO FOLLOW THIS ORDER OF PRIORITY:
1. STORM AND SANITARY SEWER LINES
2. DUCTWORK AND HVAC SYSTEMS
3. HOT AND COLD WATER LINES
4. RIGID CONDUIT
5. CABLE

THE PLUMBING CONTRACTOR TO ORGANIZE HIS PIPING IN ATTIC SPACES, CRAWL SPACES, AND ABOVE-CEILING MAKE-RUNS PARALLEL, PERPENDICULAR, AND GROUPED TOGETHER WHERE POSSIBLE. LOCATE MAJOR GROUPINGS OVER HALLWAYS AND AREAS OF PUBLIC ACCESS IF POSSIBLE. FREE RUNS OF PIPING IS NOT ACCEPTABLE.

THE PLUMBING CONTRACTOR SHALL LAY OUT AND INSTALL HIS WORK IN ADVANCE OF POURING CONCRETE FLOORS OR WALLS. HE SHALL FURNISH ALL SLEEVES TO THE GENERAL CONTRACTOR FOR OPENINGS THROUGH POURED MASONRY FLOORS, OR WALLS, ABOVE GRADE REQUIRED FOR PASSAGE OF ALL PIPES TO SUPPORT HIS EQUIPMENT.

HORIZONTAL DRAINAGE AND WASTE PIPE SHALL HAVE A MINIMUM SLOPE OR FALL OF 1/8" INCH PER FOOT. ALL CHANGE OF HORIZONTAL DIRECTIONS IN SOIL WASTE PIPE SHALL BE MADE WITH LONG RADIUS FITTINGS WITH "Y" BRANCHES AND 1/8" OR 1/16" BENDS. CHROME PLATED ESCUTCHEONS SHALL BE PROVIDED AT EACH WALL PENETRATION.

ESCUTCHEONS SHALL BE CHROME PLATED, SPRING TYPE, ON ALL PIPES PASSING THROUGH WALLS AND CEILINGS IN FINISHED AREAS. FLOOR ESCUTCHEONS SHALL BE CAST BRASS, CHROME PLATED, WITH SET SCREW.

ESCUTCHEONS SHALL BE OF SUFFICIENT SIZE TO COVER OUTSIDE DIAMETER OF THE PIPE OR THE INSULATION OF THE PIPE.

FLASHING FOR VENTS THROUGH THE ROOF SHALL BE TWO-PIECE TYPE, 16 OUNCE COPPER COUNTER FLASHING AND BASE FLASHING, OR A TWO-PIECE TYPE, 4 POUND LEAD COUNTER FLASHING AND BASE FLASHING. THE BASE FLASHING SHALL BE INSTALLED BY THE GENERAL CONTRACTOR WITH THE ROOF SYSTEM.

VENT FLASHING SHALL EXTEND DOWN AT LEAST 4 INCHES FROM THE TOP OF THE PIPE. FLASHING SHALL EXTEND AT LEAST 12 INCHES IN ALL DIRECTIONS FROM THE PIPE AND SHALL BE PARALLEL TO THE ROOF LINE.

ALL EQUIPMENT AND INSTALLED MATERIALS SHALL BE THOROUGHLY CLEAN AND FREE OF ALL DIRT, OIL, GRIT, GREASE, AND ETC.

ALL PLUMBING SYSTEMS AND EQUIPMENT SHALL BE GUARANTEED FOR A PERIOD OF ONE YEAR AFTER FINAL ACCEPTANCE OF THE BUILDING FROM THE OWNER.

COLD AND HOT WATER PIPING ABOVE GRADE SHALL BE POLYETHYLENE TUBING CONFORMING TO ASTM D3035 WITH APPROVED FITTINGS (NIBS, STRAINERS, ETC.).

ALL HOT WATER PIPING SHALL BE INSULATED WITH 1 INCH THICK SECTIONAL INSULATION OR FIBROUS GLASS MATERIALS WITH FACTORY APPLIED COVER. COVER SHALL BE EMBOSSED VAPOR BARRIER, LAMINATED WITH PRESSURE SEALING CAP ADHESIVE.

ALL COLD WATER PIPING SHALL BE INSULATED WITH 1/2 INCH THICK SECTIONAL INSULATION OR FIBROUS GLASS MATERIALS WITH FACTORY APPLIED COVER. COVER SHALL BE EMBOSSED VAPOR BARRIER, LAMINATED WITH PRESSURE SEALING CAP ADHESIVE.

SANITARY HORIZONTAL WASTE, VENT PIPING, AND FITTINGS ABOVE GRADE SHALL BE SCHEDULE 40 PVC-DWV PIPE-CELLULAR CORE FROM CHARLOTTE PIPE AND FOUNDRY COMPANY OR APPROVED EQUAL, AND MUST MEET OR EXCEED THE REQUIREMENTS OF ASTM F-841, NSF STANDARD NO. 14, AND VAWO-UPC.

ALL WASTE STACK PIPING SHALL BE CAST IRON AND INSULATED FOR SOUND IN WALLS.

ALL WASTE AND STORM PIPING ABOVE CEILING, VERTICAL CHASES, WALLS SHALL BE INSULATED WITH 1/2 INCH THICK SECTIONAL INSULATION OR FIBROUS GLASS MATERIALS WITH FACTORY APPLIED COVER. COVER SHALL BE EMBOSSED VAPOR BARRIER, LAMINATED WITH PRESSURE SEALING CAP ADHESIVE. NO INSULATION REQUIRED IN CRAWL SPACE OR BELOW FLOOR SLAB OF ANY WASTE AND STORM PIPING.

IN LIEU OF FIBERGLASS INSULATION THE PLUMBING CONTRACTOR IS ALLOWED TO USE CLOSED CELL INSULATION 1/2 INCH THICK ARMSTRONGS/ARMAFLEX II ON ALL COLD WATER PIPES, RIGID URETHANE FOAM INSULATION 1 INCH THICK ARMSTRONGS/ARMAFLEX II ON ALL HOT WATER PIPING.

ALL PLUMBING EQUIPMENT SHALL BE INSTALLED PER MANUFACTURER'S RECOMMENDATIONS.

ALL FIXTURES, DRAINS, TRAPS, ETC. SHALL BE SET PLUMB AND LEVEL.

ALL HANDICAPPED FIXTURES AND TRIM SHALL BE INSTALLED IN ACCORDANCE WITH THE NORTH CAROLINA PLUMBING CODE 2018 EDITION.

PROFILE A

SCALE 1" = 5' VERT

SCALE 1" = 20' HORIZ

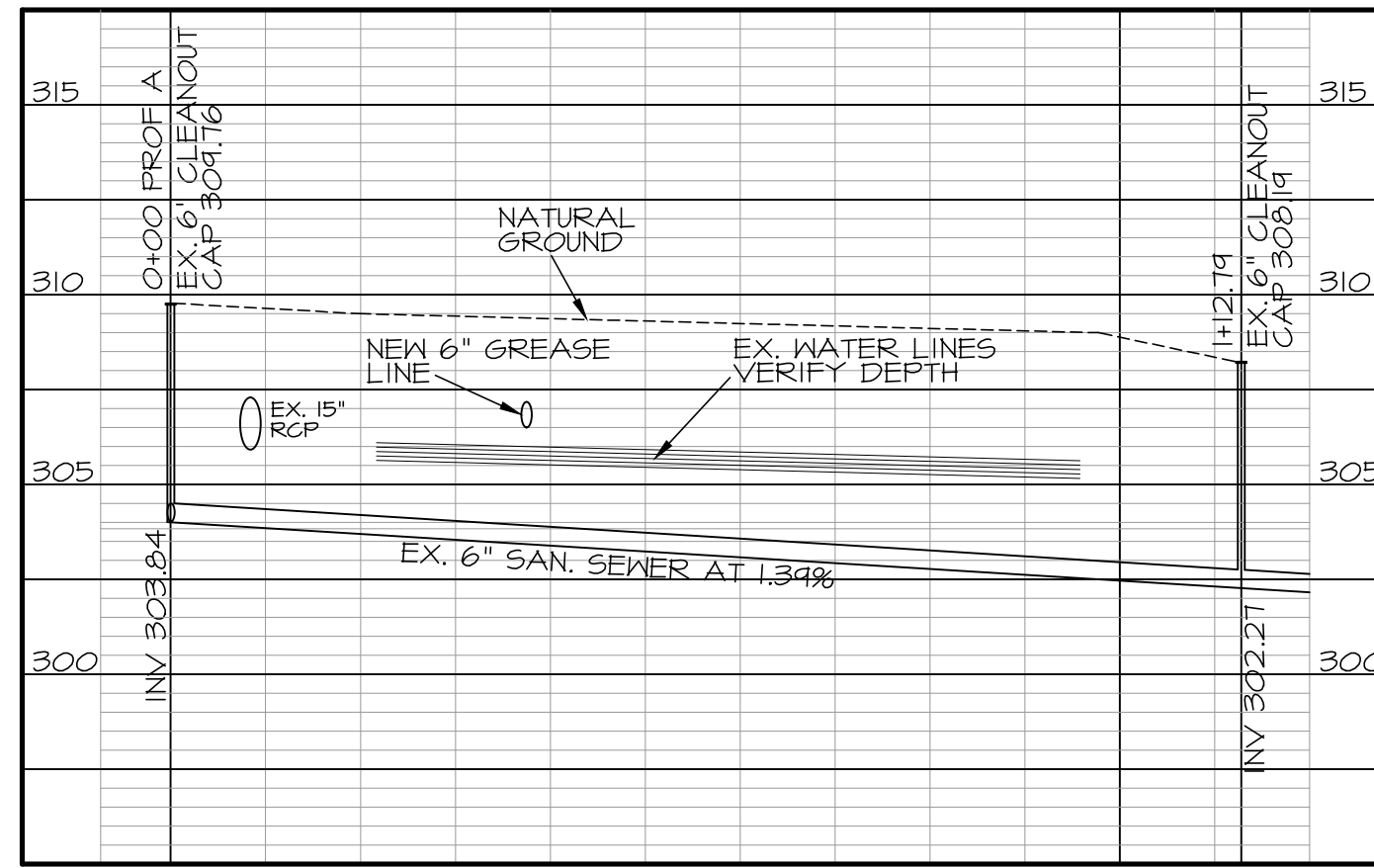

PLUMBING FIXTURE SCHEDULE

SYMBOL	DESCRIPTION	MANUFTR	MODEL #	ACCESSORIES	SUPPLY	WASTE	VENT	REMARKS
GV	GATE VALVE							
CP	COLD WATER PIPE							
HP	HOT WATER PIPE							
TR	TRAP							
VR	VENT THROUGH ROOF							
SV	STUDOR VENT							
VP	VENT PIPE							
NS	PROPOSED NEW SANITARY SEWER							
ES	EXISTING SANITARY SEWER PIPE							
NG	PROPOSED NEW GREASE WASTE							
P1	TOILET WITH TANK (ADA)	EXISTING			3/4" C.P.	3"	2"	SEE PLAN FOR LOCATION
P2	WALL HUNG LAVATORY	EXISTING			3/4" C.P.	3"	2"	SEE PLAN FOR LOCATION
P3	URINAL	MANFIELD	475	SLOANE 106XL FLUSH VALVE	1/2" C.P.	3"	2"	SEE PLAN FOR LOCATION
P4 (S)	HAND WASH SINK	EAGLE	HSA-10-F-1RS		1/2" H.L. C.P.	2"	1-1/2"	SEE PLAN FOR LOCATION
P5 (26)	SOILED DISHTABLE WITH SINK	EAGLE	BP5DT-46L-16/3		1/2" H.L. C.P.	2"	1-1/2"	SEE PLAN FOR LOCATION
P6 (3)	THREE COMPARTMENT SINK	EAGLE GROUP	516-20-3-1B		1/2" H.L. C.P.	3"	1-1/2"	SEE PLAN FOR LOCATION
PT (34)	CAN WASH/POP SINK	SHAN	55-3636	MS-5811 FAUCET, MS-2431 HANDBL	1/2" H.L. C.P.	3"	2"	SEE PLAN FOR LOCATION
P8	TANKLESS HOT WATER HEATERS	RENNAI	CUHREN		1" C.P.	-	-	SEE PLAN FOR LOCATION
PD (37)	FOUNTAIN BEVERAGE DISPENSER	PEPSI COLA	DI-2323 (6 VALVE)		1/2" C.P.	2"	1-1/2"	HUB DRAIN
P10	FLOOR SINK	JONES STEPHENS	544-014		-	2"	1-1/2"	SEE PLAN FOR LOCATION
P11	FLOOR DRAIN	SIOUX CHIEF	832	RD NICKEL-BRONZE RING/STRAINER	-	3"	-	SEE PLAN FOR LOCATION
P12	GREASE TRAP - 1500 GALLON				-	4"	-	SEE PLAN FOR LOCATION
P13 (28)	DISHWASHER	AUTO-CLOR	A4 WATER SAVER		1/2" H.L. C.P.	2"	1-1/2"	SEE PLAN FOR LOCATION
P14	ICE MAKER WITH BIN	HOSHIZAKI	IKH-3201AH		1/2" H.L. C.P.	2"	1-1/2"	HUB DRAIN
P15	ICE BIN	BY OWNER			1/2" C.P.	2"	-	HUB DRAIN
P16 (15)	PREP TABLE WITH SINK	REGENCY	6005T3048LFT		1/2" H.L. C.P.	2"	1-1/2"	SEE PLAN FOR LOCATION
P17 (25)	CLEAN DISHTABLE WITH SINK	EAGLE	BP5DT-60R-16/3		1/2" H.L. C.P.	2"	1-1/2"	SEE PLAN FOR LOCATION
P18 (50)	SINK IN COCKTAIL STATION	EAGLE	CCS-60-2		1/2" H.L. C.P.	2"	1-1/2"	SEE PLAN FOR LOCATION

PLUMBING PLAN
3/16" = 1' - 0"



REVISIONS

11-24-22	WATER AT REV. DISP
5-01-24	ADD SUITE 6155
6-18-24	DOOR 106 SHING

GEORGE M. ROSE, P.E.
P.O. BOX 53441
FAYETTEVILLE, NC 28305
910-977-5822 FAX 910-485-5823 EMAIL george@mrmpe.com

EL BURRITO MEXICAN RESTAURANT
SPRING LAKE, NC
6743-6755 OVERHILLS ROAD
PLUMBING PLAN

DATE: MAY 2024
DRAWN BY: GMR
CHECKED: GMR
SCALE: NOTED
SHEET NO. **P1**

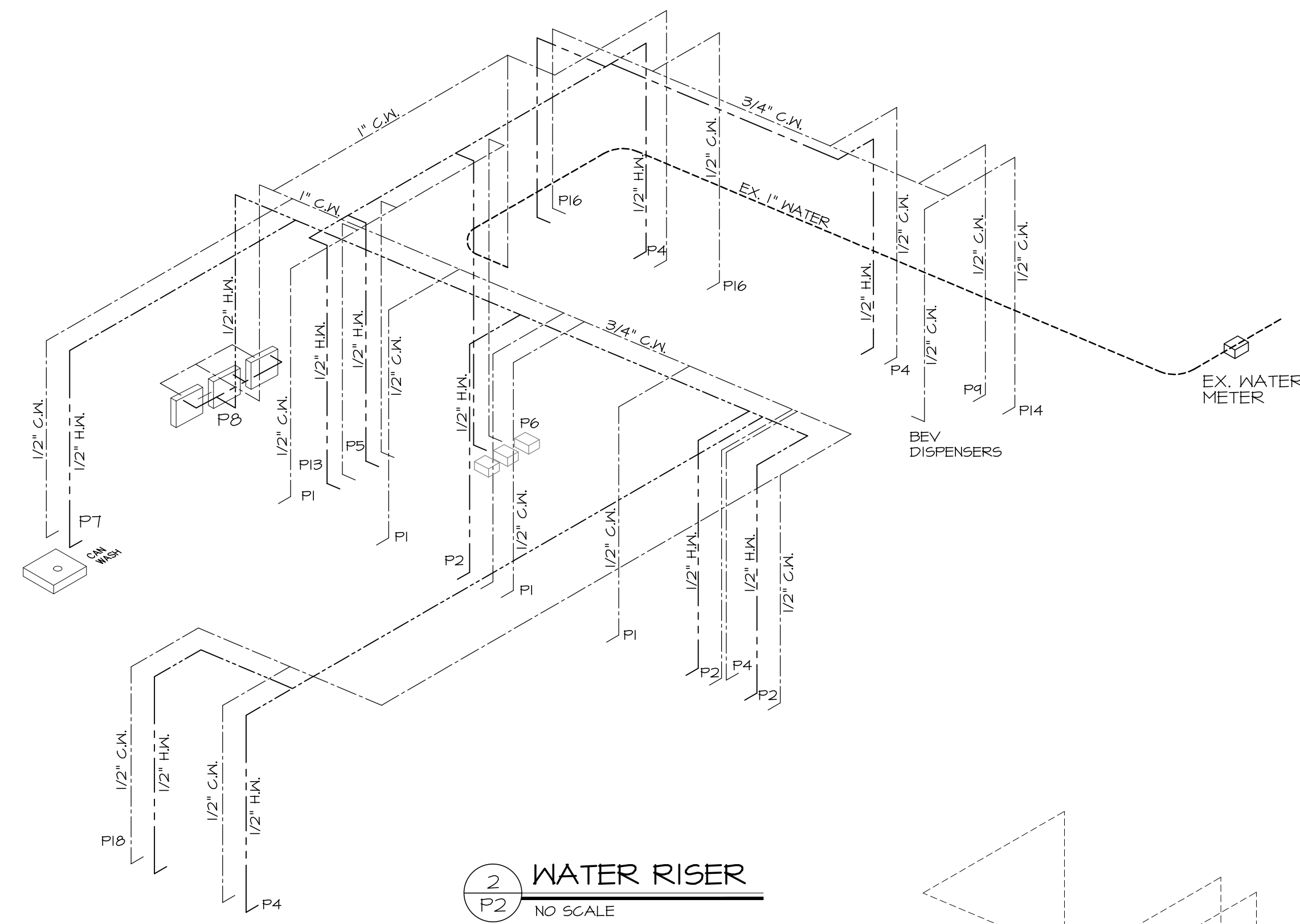
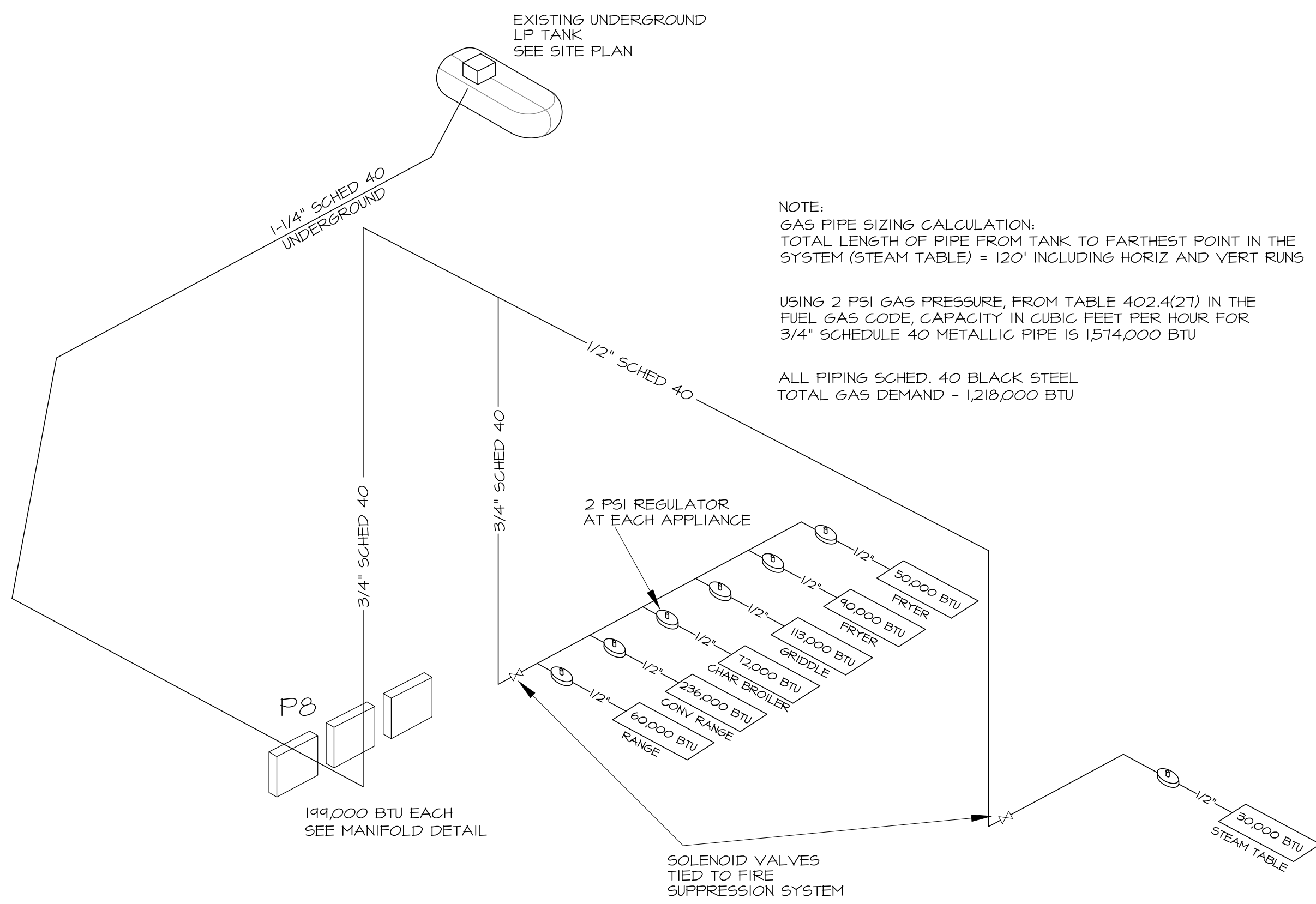

3 GAS RISER
NO SCALE

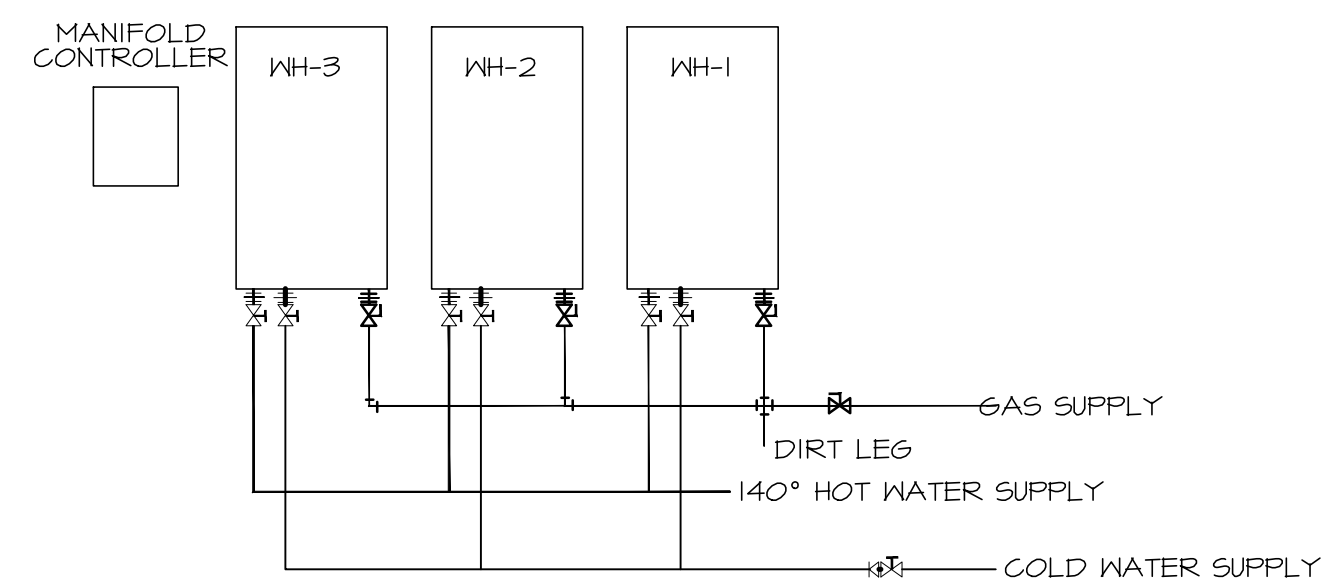

4 WATER HEATER MANIFOLD
NO SCALE

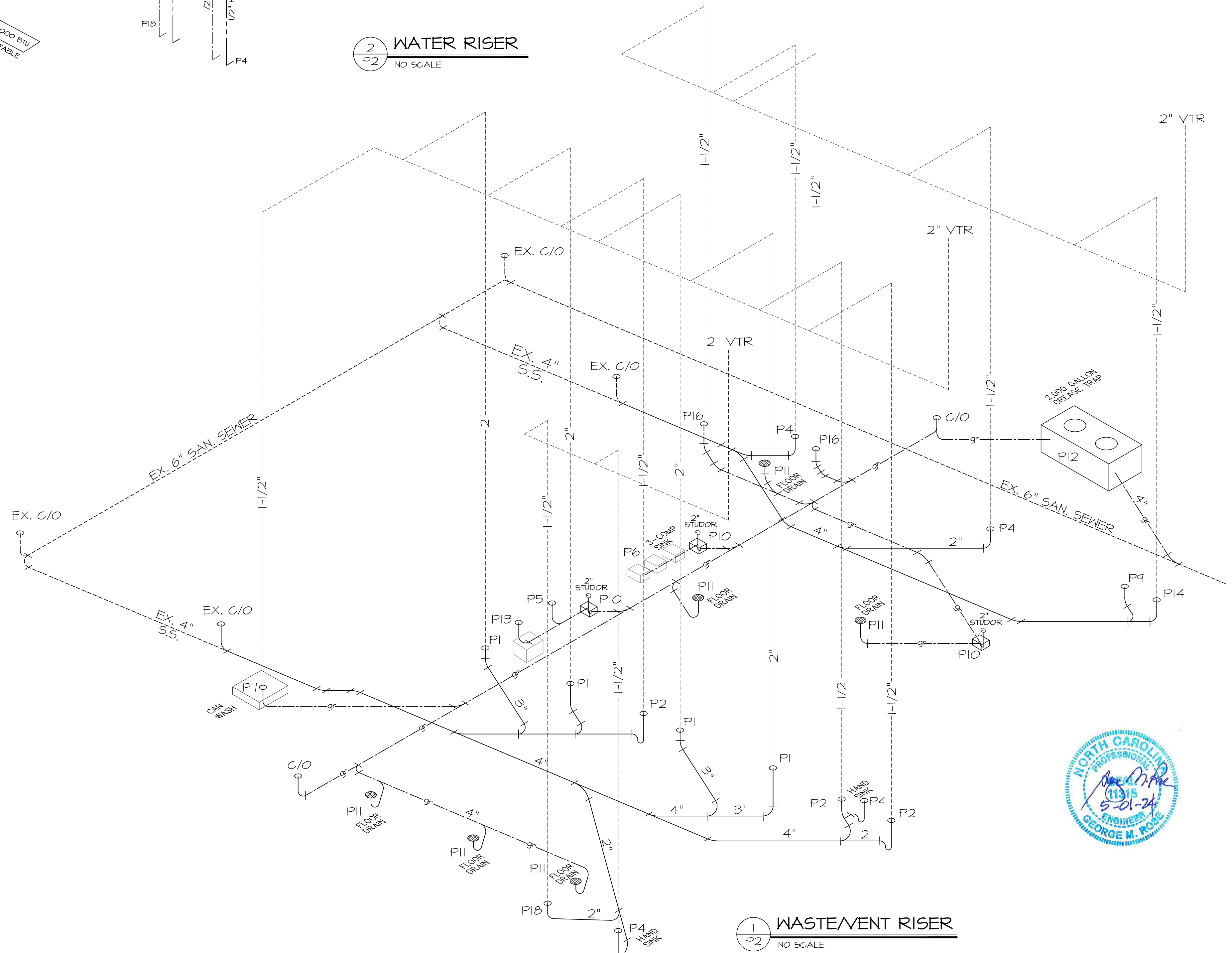

PLUMBING FIXTURE SCHEDULE

SYMBOL	DESCRIPTION	MANIFTR	MODEL #	ACCESSORIES	SUPPLY	WASTE	VENT	REMARKS
3	GATE VALVE							
	GOLD WATER PIPE							
	HOT WATER PIPE							
W	VENT THROUGH ROOF							
STUDOR	STUDOR VENT							
-----	VENT PIPE							
-----	PROPOSED NEW SANITARY SEWER							
-----	EXISTING SANITARY SEWER PIPE							
-----	PROPOSED NEW GREASE WASTE							
P1	TOILET WITH TANK (ADA)	EXISTING			3/4" C.K.	3"	2"	SEE PLAN FOR LOCATION
P2	WALL HUNG LAVATORY	EXISTING			3/4" C.K.	3"	2"	SEE PLAN FOR LOCATION
P3	URINAL	MANIFIELD	415	SGLOANE 186XL FLUSH VALVE	1/2" C.K.	3"	2"	SEE PLAN FOR LOCATION
P4 (5)	HAND WASH SINK	EAGLE	HSA-10-F-LRS		1/2" H.X. C.K.	2"	1-1/2"	SEE PLAN FOR LOCATION
P5 (26)	SOILED DISHTABLE WITH SINK	EAGLE	BPSDT-48L-16/3		1/2" H.X. C.K.			SEE PLAN FOR LOCATION
P6 (5)	THREE COMPARTMENT SINK	EAGLE GROUP	516-20-3-10		1/2" H.X. C.K.	3"	1-1/2"	SEE PLAN FOR LOCATION
PT (3)	CAN WASH/SHOP SINK	SWAN	55-3636	MS-5811 FAUCET, MS-243T HANGER	1/2" H.X. C.K.	3"	2"	SEE PLAN FOR LOCATION
P8	TANKLESS HOT WATER HEATERS	RENNAI	CU18REN		1" C.K.			SEE PLAN FOR LOCATION
P9 (7)	FOUNTAIN BEVERAGE DISPENSER	PEPSI COLA	D1-2323 (6 VALVE)		1/2" C.K.	2"	1-1/2"	HUB DRAIN
P10	FLOOR SINK	JONES STEPHENS	544-014		-	2"	1-1/2"	SEE PLAN FOR LOCATION
P11	FLOOR DRAIN	SILOUX GHEP	852	RD NICKEL-BRONZE RING/STRAINER	-	3"	-	SEE PLAN FOR LOCATION
P12	GREASE TRAP - 1500 GALLON				-	4"	-	SEE PLAN FOR LOCATION
P13 (28)	DISHWASHER	AUTO-CHLOR	A4 WATER SAVER		1/2" H.X. C.K.	2"	1-1/2"	SEE PLAN FOR LOCATION
P14	ICE MAKER WITH BIN	HOSHIZAKI	KM-320MAH		1/2" H.X. C.K.	2"	1-1/2"	HUB DRAIN
P15	ICE BIN	BY OWNER			1/2" C.K.	2"		HUB DRAIN
P16 (5)	PREP TABLE WITH SINK	REGENCY	60053048LFT		1/2" H.X. C.K.	2"	1-1/2"	SEE PLAN FOR LOCATION
P17 (25)	CLEAN DISHTABLE WITH SINK	EAGLE	BPCDT-6CR-16/3		1/2" H.X. C.K.	2"	1-1/2"	SEE PLAN FOR LOCATION
P18 (50)	SINK IN COCKTAIL STATION	EAGLE	CCS-60-2		1/2" H.X. C.K.	2"	1-1/2"	SEE PLAN FOR LOCATION

REVISIONS

11-21-22	WATER AT BEV DISP
5-01-24	ADD SUITE 6759

GEORGE M. ROSE, P.E.
P.O. BOX 53441
FAYETTEVILLE, NC 28305

910-977-5822 FAX 910-485-5823 EMAIL george@mrmrpe.com

EL BURRITO MEXICAN RESTAURANT
6743-6755 OVERHILLS ROAD
SPRING LAKE, NC

PLUMBING PLAN

DATE: MAY 2024
DRAWN BY: GMR
CHECKED: GMR

SCALE: NOTED
SHEET NO. **P2**

ALL WORK SHALL BE IN ACCORDANCE WITH THE 2018 NC MECHANICAL CODE.

ALL DUCTWORK SHALL BE CONSTRUCTED OF GALVANIZED SHEET METAL IN ACCORDANCE WITH ASHRAE & SMACNA. DUCT SIZES SHOWN ARE NET FREE AREA REQUIRED. ALL SUPPLY AND RETURN DUCTS AND FLEX SHALL BE INSULATED WITH MIN. R-6.0 INSULATION UNLESS OTHERWISE NOTED IN THE DRAWING.

ALL EXPOSED ROUND DUCT SHALL BE DOUBLE WALL INSULATED. EXPOSED RECTANGULAR DUCT SHALL BE INTERNALLY LINED WITH INSULATION.

ALL DUCTS SHALL BE AIR TIGHT, RIGID AND FREE FROM VIBRATION AND NOISE. ALL LAP JOINTS SHALL BE IN THE DIRECTION OF FLOW. VOLUME OR SPLITTER DAMPERS SHALL BE INSTALLED WHERE NECESSARY TO GUIDE AND CONTROL THE AIR FLOW. PROVIDE SHEET METAL SLEEVES AND COLLARS WHERE DUCTS PASS THROUGH WALLS.

STRUCTURAL MEMBERS OF THE BUILDING SHALL NOT BE CUT IN ANY MANNER FOR THE INSTALLATION OF ANY EQUIPMENT UNLESS PRIOR APPROVAL IS OBTAINED FROM THE ARCHITECT.

MECHANICAL CONTRACTOR TO CONFIRM BREAKER/DISCONNECT SIZES OF HIS EQUIPMENT WITH THE ELECTRICAL CONTRACTOR.

FURNISH AND INSTALL A DUCT MOUNTED SMOKE DETECTOR IN THE RETURN DUCT OF THE A/C UNIT IN ACCORDANCE WITH 2018 NC MECHANICAL CODE. THE DETECTOR SHALL BE WIRED TO SHUT DOWN THE FAN IN THE EVENT THE DETECTOR IS ACTIVATED. THE MECHANICAL CONTRACTOR SHALL FURNISH AND INSTALL THE DUCT DETECTOR AND RUN THE NECESSARY CONTROL WIRING FROM THE DETECTOR TO HIS EQUIPMENT. SMOKE DETECTORS ARE ONLY REQUIRED FOR UNITS SUPPLYING 2000 CFM OR MORE.

MECHANICAL CONTRACTOR SHALL PROVIDE A TEST AND BALANCE REPORT SYSTEM COMPLIANCE STATEMENT REQUIRES A WRITTEN T&B REPORT. FINAL PROJECT SIGNOFF WILL BE DENIED WITHOUT THIS REPORT.

MECHANICAL CONTRACTOR IS RESPONSIBLE FOR COORDINATING THE LOCATIONS AND ROUTING OF ALL DUCTWORK WITH OTHER TRADES TO AVOID CONFLICTS.

ALL EQUIPMENT MATERIALS AND WORKMANSHIP SHALL BE GUARANTEED TO BE FREE OF DEFECTS FOR A PERIOD OF ONE YEAR AFTER FINAL ACCEPTANCE OF THE WORK OR IN ACCORDANCE WITH THE PARTICULAR MANUFACTURER'S STANDARD GUARANTEE IF LONGER. ANY FAULTY MATERIAL OR WORKMANSHIP OR FAILURE OF ANY PART OF THE SYSTEM DURING NORMAL OPERATIONS UNDER THIS GUARANTEE SHALL BE CORRECTED WITHOUT COST TO THE OWNER.

ALL THERMOSTATS SHALL BE OF A PROGRAMMABLE TYPE.

BUILDING CONTRACTOR SHALL PROVIDE PERMANENT ACCESS TO ROOF STRUCTURE FOR ACCESS TO MECHANICAL EQUIPMENT WHEN ROOF STRUCTURE IS GREATER THAN 16'-0" HIGH.

APPENDIX B 2018 BUILDING CODE SUMMARY FOR ALL COMMERCIAL PROJECTS

MECHANICAL DESIGN

MECHANICAL SYSTEMS, SERVICE SYSTEMS AND EQUIPMENT

Thermal Zone	3A-CUMBERLAND
winter dry bulb:	27°
summer dry bulb:	91°

Interior design conditions	
winter dry bulb:	75°
summer dry bulb:	75°
relative humidity:	50%

Building heating load: 111,277 BTU

Building cooling load: 77,293 BTU

Mechanical Spacing Conditioning System

Unitary	
description of unit:	SINGLE PACKAGED HEAT PUMP
heating efficiency:	HSPF-8.0
cooling efficiency:	SEER-14.0
size category of unit:	<65,000 BTU/H
Boiler	
Size category. If oversized, state reason: _____	
Chiller	
Size category. If oversized, state reason: _____	
List equipment efficiencies: _____	

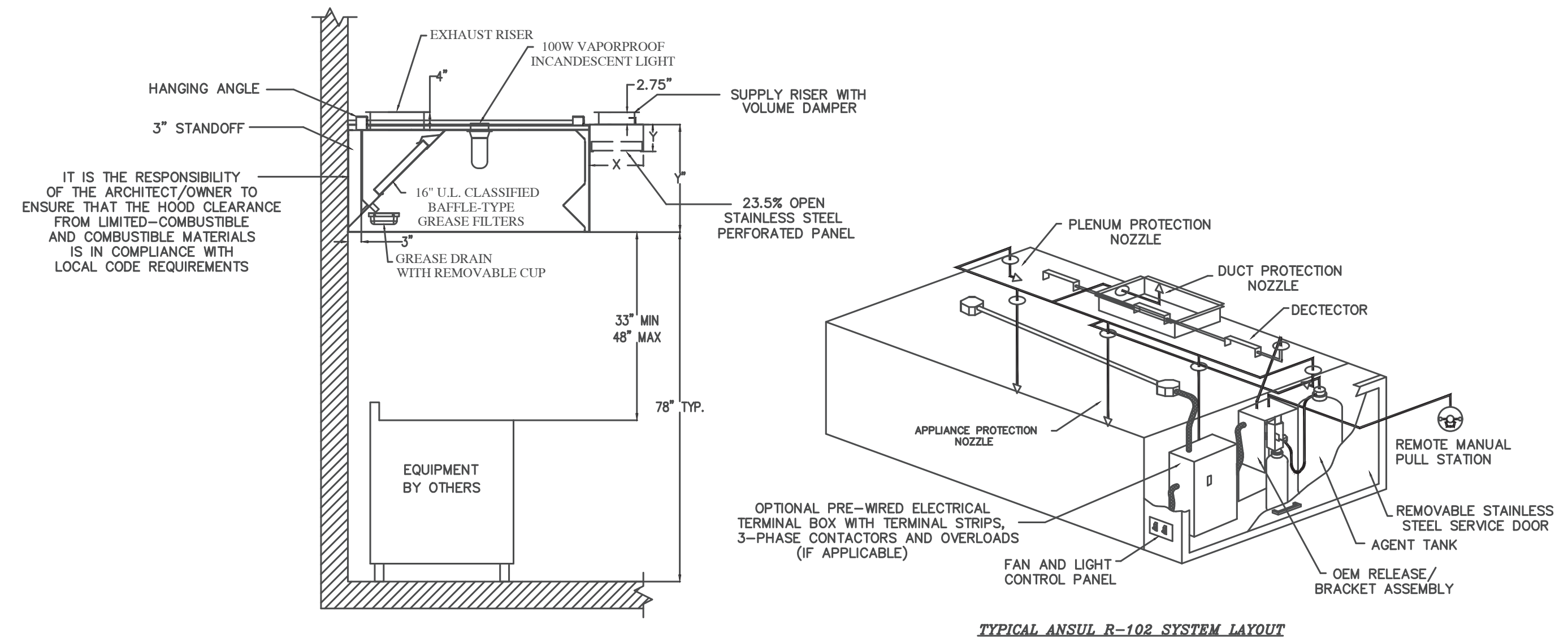

1 HVAC NOTES

M1 N.T.S.

2 KITCHEN HOOD DETAILS

M1 N.T.S.

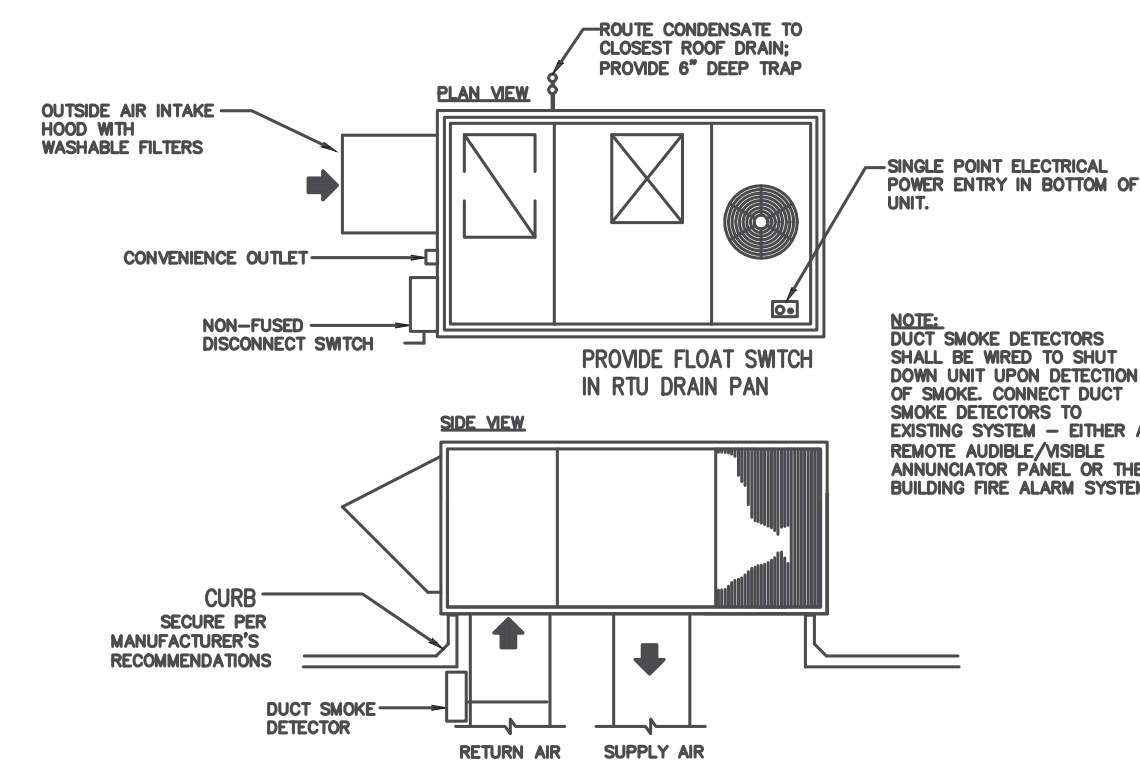
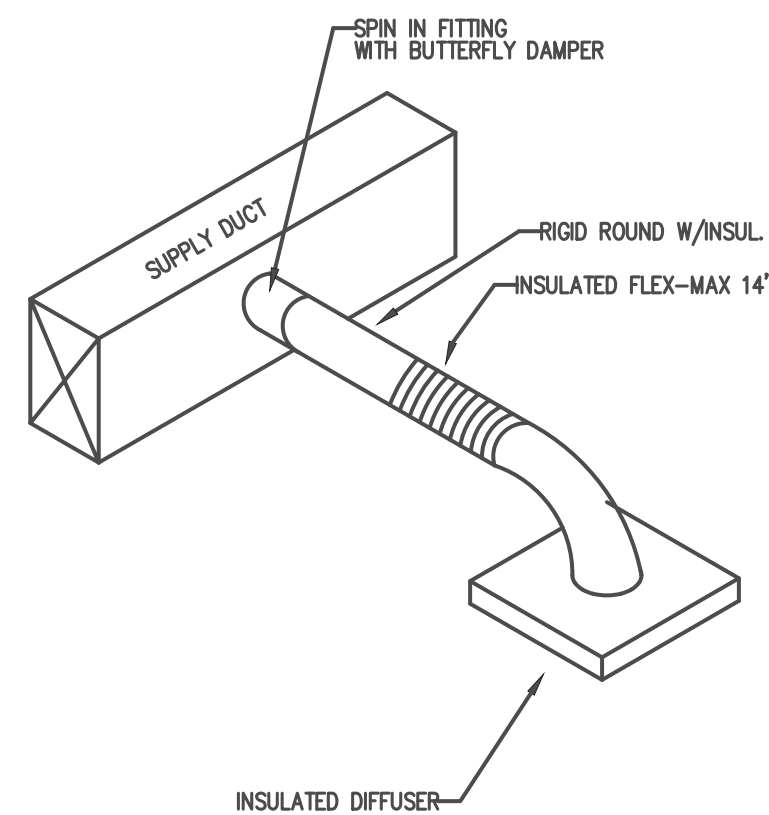

3 DIFFUSER TAKEOFF DETAIL

M1 N.T.S.

4 PACKAGE UNIT DETAIL

M1 N.T.S.

Jun 03, 2024



Coastal Plains Engineering, P.A.
 License No. C-2009
 280 LACONAR RD
 P.O. Box 1117 28579
 Raleigh, NC 27615
 Phone: 910-851-2715
 Fax: 910-851-7213
 www.coastalplainseng.com

EL BURRITO
 MEXICAN RESTAURANT
 6743 OVERHILLS ROAD
 SPRING LAKE, NORTH CAROLINA

DRAWINGS AND THE DESIGN ARE THE PROPERTY OF THE ENGINEER. WHETHER THE PROJECT FOR WHICH THEY ARE PREPARED IS EXECUTED OR NOT, THE DRAWINGS SHALL NOT BE USED BY THE PROJECT OWNER OR ANYONE ELSE FOR ANY OTHER PROJECT.

ADA AND LEGAL DISCLAIMER
 THIS DOCUMENT IS INTENDED TO COMPLY WITH THE REQUIREMENTS OF THE AMERICANS WITH DISABILITIES ACT (ADA). ARCHITECTS AND ENGINEERS ARE NOT LICENSED TO INTERPRET LAWS OR ONE ANOTHER'S LAWS OR LEGAL MATTERS. THE OWNER SHOULD HAVE THIS DOCUMENT REVIEWED BY HIS ATTORNEY TO DETERMINE IF IT COMPLES ADA AND OTHER LAWS.

PROJECT NO: 2022-157
 DRAWN BY: WJ/ML
 DATE: CSL
 REVISIONS: 05-16-24

SHEET NO:
 M-1



Coastal Plains Engineering, P.A.
 License No. C-2009

280 LOCKLEAR RD
 P.O. Box 1117 28579
 Raleigh, NC 27615
 Phone: 910-851-7215
 Fax: 910-851-7213
 www.coastalplainseng.com

EL BURRITO
 MEXICAN RESTAURANT

6743 OVERHILLS ROAD
 SPRING LAKE, NORTH CAROLINA

DRAWINGS AND THE DESIGN ARE THE PROPERTY OF THE ENGINEER
 WHETHER THE PROJECT FOR WHICH THEY ARE PREPARED IS
 EXECUTED OR NOT. THE DRAWINGS SHALL NOT BE USED BY THE
 PROJECT OWNER OR ANYONE ELSE FOR ANY OTHER PROJECT

ADA AND LEGAL DISCLAIMER
 THIS DOCUMENT IS INTENDED TO COMPLY WITH THE
 REQUIREMENTS OF THE AMERICANS WITH DISABILITIES ACT (ADA).
 ARCHITECTS AND ENGINEERS ARE NOT LICENSED TO INTERPRET
 LAWS OR ONE ANOTHER CONCERNING LAWS OR LEGAL MATTERS.
 THE OWNER SHOULD HAVE THIS DOCUMENT REVIEWED BY HIS
 ATTORNEY TO DETERMINE IF IT COMPLES ADA AND OTHER LAWS.

PROJECT NO: 2022-157
 DRAWN BY: WJ/ML
 DATE: CSL
 REVISIONS: 05-16-24

SHEET NO:
 M-2

HOOD FAN SCHEDULE										
MARK	LOCATION	SERVICE	CFM	S.P.	HP	RPM	VOLT	PHASE	DRIVE	REMARKS
KEF1	ROOF	HOOD	3933	1.0"	1.39	1271	208	1	BELT	ROOF MTD. EXHAUST FAN CAPTIVEAIRE NCA16FA VERIFY WITH SUPPLIER
KSF1	ROOF	HOOD	3147	.75"	1.18	796	208	1	BELT	ROOF MTD. MAKEUP FAN CAPTIVEAIRE A2-G12 VERIFY WITH SUPPLIER

ROOFTOP UNIT SCHEDULE																			
UNIT NO.	TOTAL CFM	O.A. CFM	EXT. S.P.	EVAP. FAN HP	COMPRESSOR AMPS	NO. OF COMPR.	FAN AMPS	NO. OF FANS	UNIT MCA	UNIT MOCP	UNIT VOLT	UNIT PHASE	CAPACITIES			REMARKS	REFRIG.	UNIT NET WEIGHT	
													GROSS COOLING	SEER	HEATING HIGH				HEATING LOW
RTU-1	2000	419	0.50"	1.0	17.5	1	1.5	1	63	70	208	3	61,000	14.0	59,000	35,000	TRANE WSC060H3 5 TON SINGLE PACKAGED CONVERTIBLE HEAT PUMP WITH 8KW STRIPS OFI RECEIPT	R410A	425 LBS.
RTU-2	4000	452	0.48"	2.75	34/12.3	2	2.8	1	101	110	208	3	118,100	11.0	106,000	58,500	TRANE WSC120H3 10 TON SINGLE PACKAGED CONVERTIBLE HEAT PUMP WITH 13.5KW STRIPS OFI RECEIPT	R410A	850 LBS.

MECHANICAL LEGEND	
SYMBOL	DESCRIPTION
	RECTANGULAR CEILING MOUNTED S/A DIFFUSER
	RECTANGULAR CEILING MOUNTED R/A OR EXHAUST GRILLE
	RUNNOUT TO DIFFUSER W/VOLUME DAMPER AND CONE EXTRACTOR
	90 DEG. ELBOW W/ TURNING VANES
---C---	CONDENSATE DRAIN PIPING
---R---	REFRIGERANT PIPING
	HEATING AND COOLING THERMOSTAT. MOUNT 5'-0" A.F.F. AUTOMATIC CHANGEOVER.
	SYSTEM EMERGENCY SHUT-OFF SWITCH (RED LABELED)
	DUCT SMOKE DETECTOR - FURNISHED BY M.C., INSTALLED BY M.C., WIRED BY M.C.
S/A	SUPPLY AIR
R/A	RETURN AIR
O/A	OUTSIDE AIR
S/D	SPLITTER DAMPER
M.D.	MANUAL DAMPER WITH LOCKING QUADRANTS
B.D.D.	BACKDRAFT DAMPER
A.F.F.	ABOVE FINISHED FLOOR
P.C.	PLUMBING CONTRACTOR
M.C.	MECHANICAL CONTRACTOR
E.C.	ELECTRICAL CONTRACTOR
	CEILING FIRE/RADIATION DAMPER
	VERTICAL FIRE DAMPER
	DUCTSMOKE DETECTOR

FAN SCHEDULE										
MARK	LOCATION	SERVICE	CFM	S.P.	WATTS	RPM	VOLT	PHASE	DRIVE	REMARKS
EF1	CEILING	TOILETS	140	0.1"	128	1050	120	1	DIRECT	CEILING MOUNTED FAN. PROVIDE W/B.D.D. AND WALL CAP GREENHECK SP-B150 OR EQ. 8" FLEX TO ROOF/WALL CAP
EF2										

AIR BALANCE SCHEDULE					
ID	TOTAL AIR	RECIRC. AIR	O/S AIR	EXH. CFM	MUA
RTU-1	2000	1581	419		
RTU-2	4000	3548	415		
HOOD EX.				3933	
HOOD SU.					3147
TOTALS			+834	-3933	+3147
BUILDING PRESSURIZATION +48 CFM					

LAY-IN DIFFUSER/RETURN SCHEDULE					
MARK ON PLANS	CFM	AIR PATTERN	NECK SIZE	RUNOUT SIZE	REMARKS
(A)	50-125	4 WAY	6 X 6	6"	PRICE SERIES ASCD OFF WHITE, ALUM.
(B)	150-275	4 WAY	8 X 8	8"	PRICE SERIES ASCD OFF WHITE, ALUM.
(C)	300-400	4 WAY	10 X 10	10"	PRICE SERIES ASCD OFF WHITE, ALUM.
(D)		N/A	12 X 12	SEE PLAN	PRICE SERIES 630 OFF WHITE, ALUM., RETURN
(E)		N/A	20 X 20	SEE PLAN	PRICE SERIES 630 OFF WHITE, ALUM., RETURN

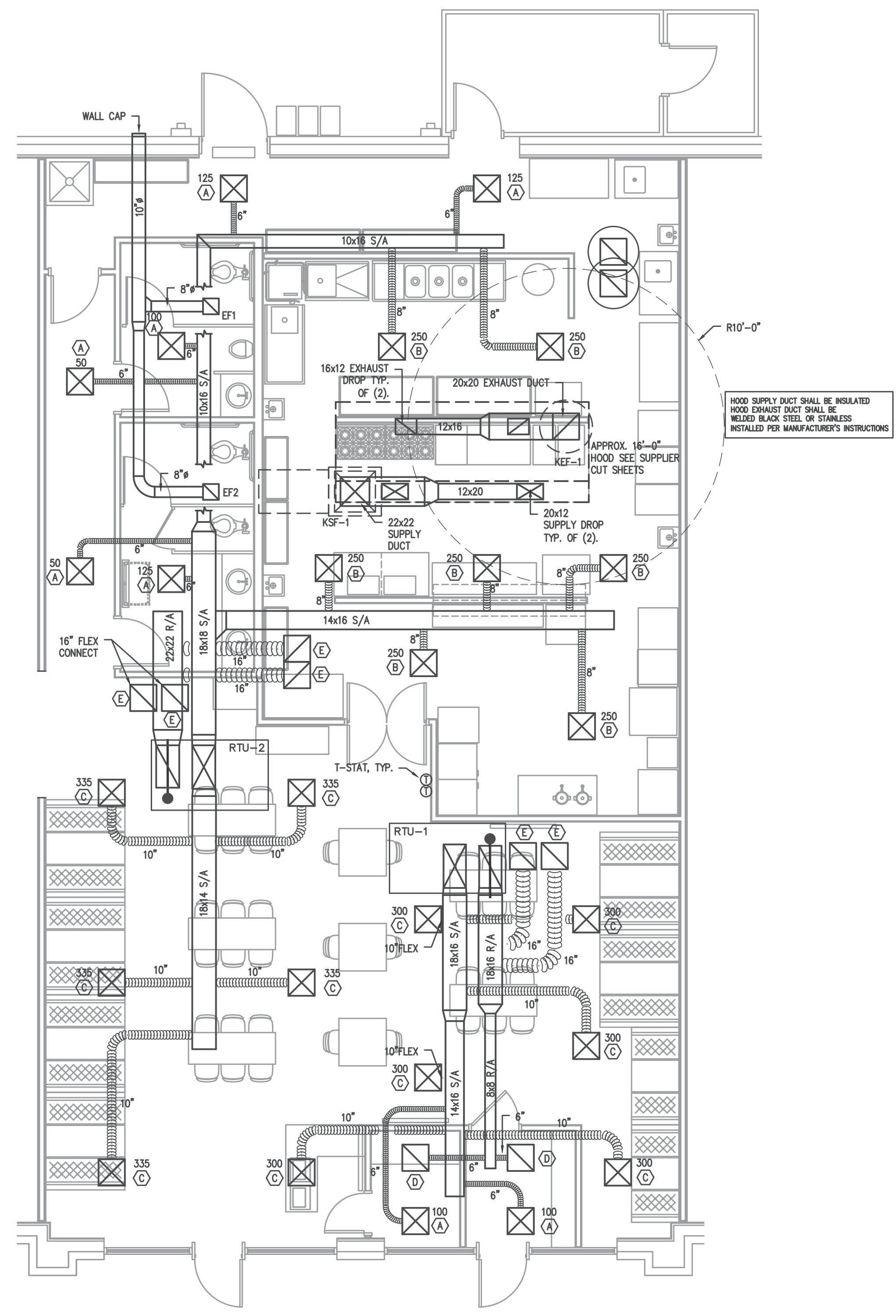

SEE M3 FOR PLAN THIS AREA

1 HVAC PLAN
 M2 3/16"=1'



APPENDIX B 2018 BUILDING CODE SUMMARY FOR ALL COMMERCIAL PROJECTS

MECHANICAL DESIGN

MECHANICAL SYSTEMS, SERVICE SYSTEMS AND EQUIPMENT

Thermal Zone 8A
 winter dry bulb: 18°
 summer dry bulb: 94°

Interior design conditions
 winter dry bulb: 75°
 summer dry bulb: 75°
 relative humidity: 50%

Building heating load: 50,956
 Building cooling load: 53,548

Mechanical Spacing Conditioning System
 Unitary
 description of unit: ROOFTOP UNITS
 heating efficiency: -
 cooling efficiency: 14.0
 size category of unit: <65,000 BTU

Boiler
 Size category. If oversized, state reason: _____

Chiller
 Size category. If oversized, state reason: _____

List equipment efficiencies: _____

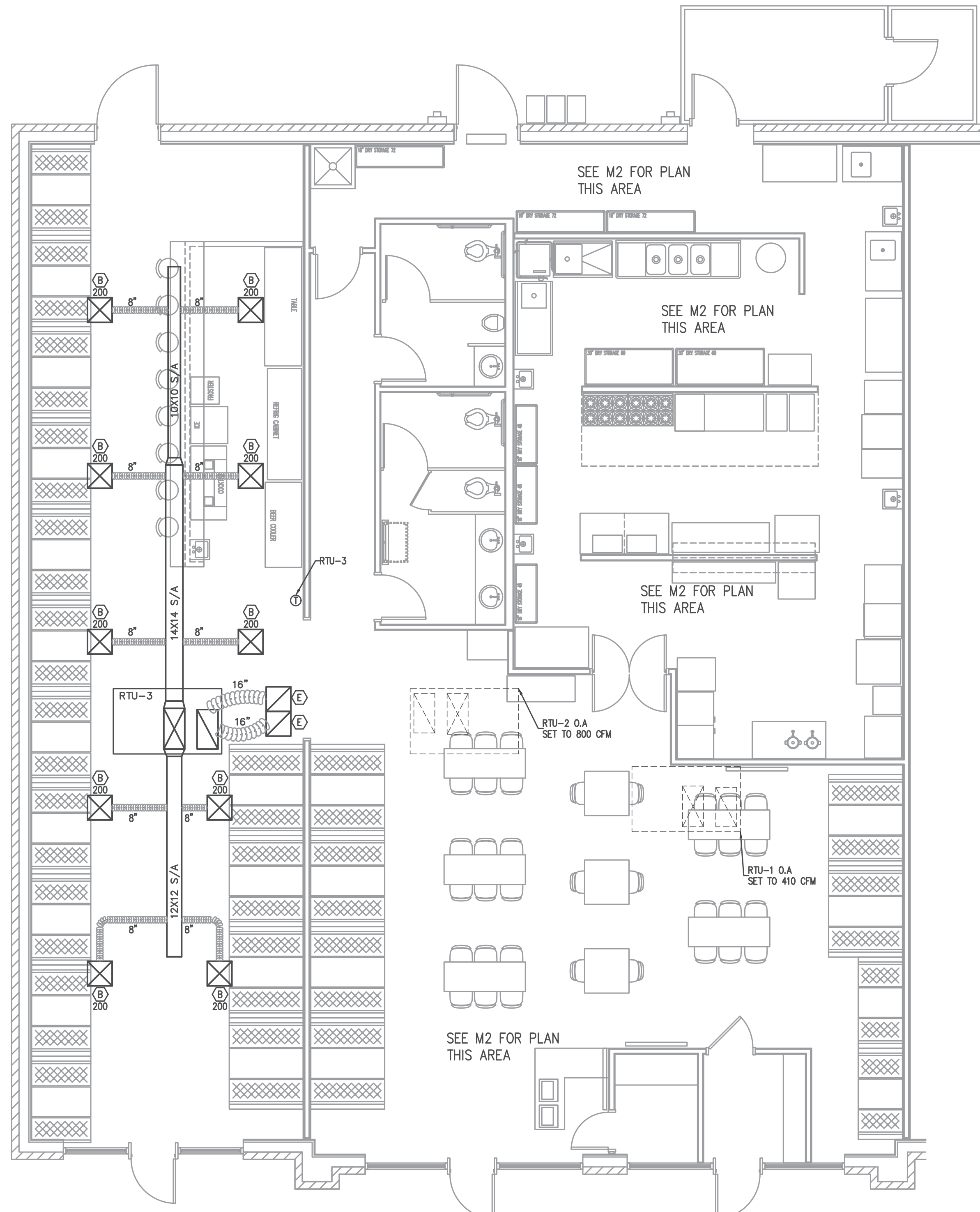

OUTSIDE AIR CALCULATION — 2018 NC MECHANICAL CODE (TABLE 403.3) $V_{bz} = R_p P_z + R_o A_z$							
RTU	OCCUPANCY TYPE:	SF (Az)	# OF OCCUPANTS (Pz)	O.A. CFM PER PERSON (Rp)	O.A. CFM PER SF (Ro)	O.A. CFM REQUIRED (Vbz)	EXHAUST CFM REQUIRED
RTU-1	DINING AREA	1144	80	7.5	0.18	806	-
	OFFICE	37	1	5	0.06	8	-
	AIRLOCK	50	1	5	0.06	8	-
	CFM REQUIRED						822
							TOTAL EXHAUST FURNISHED -
RTU-2	STORAGE	233	-	-	0.12	42	-
	KITCHEN	853	-	-	-	-	597
	MEN	91	-	-	-	-	140
	WOMEN	131	-	-	-	-	140
	HALL	110	-	-	0.06	7	-
CFM REQUIRED						49	TOTAL EXHAUST REQUIRED 877
							TOTAL EXHAUST FURNISHED (HOOD)
RTU-3	BAR	247	10	7.5	0.18	119	-
	DINING	990	60	7.5	0.18	628	-
	CFM REQUIRED						747
							TOTAL EXHAUST FURNISHED
TOTAL O.A. CFM REQUIRED						1618	
TOTAL O.A. CFM PROVIDED						1620	

1 MECHANICAL PLAN
 M3 3/16" = 1'-0"

LAY-IN DIFFUSER/RETURN SCHEDULE				
MARK ON PLANS	CFM	AIR PATTERN	NECK SIZE	REMARKS
(A)	150-275	4 WAY	8 X 8	PRICE SERIES ASCD OFF WHITE, ALUM.,
(B)		N/A	20 X 20	SEE PLAN PRICE SERIES 630 OFF WHITE, ALUM., RETURN

ROOFTOP UNIT SCHEDULE																			
UNIT NO.	TOTAL CFM	O.A. CFM	EXT. S.P.	EVAP. FAN HP	COMPRESSOR AMPS	NO. OF COMPR.	FAN AMPS	NO. OF FANS	UNIT MCA	UNIT MOC/P	UNIT VOLT	UNIT PHASE	CAPACITIES				REFRIG.	UNIT NET WEIGHT	
													GROSS COOLING	SEER	HEATING HIGH	HEATING LOW			
RTU-3	2000	410	0.50"	1.0	17.5	1	1.5	1	6.3	70	208	3	61,000	14.0	59,000	35,000	TRANE WSC060H3 SINGLE PACKAGED CONVERTIBLE HEAT PUMP WITH 9KW STRIPS GFI RECEIPT	R410A	425 LBS.

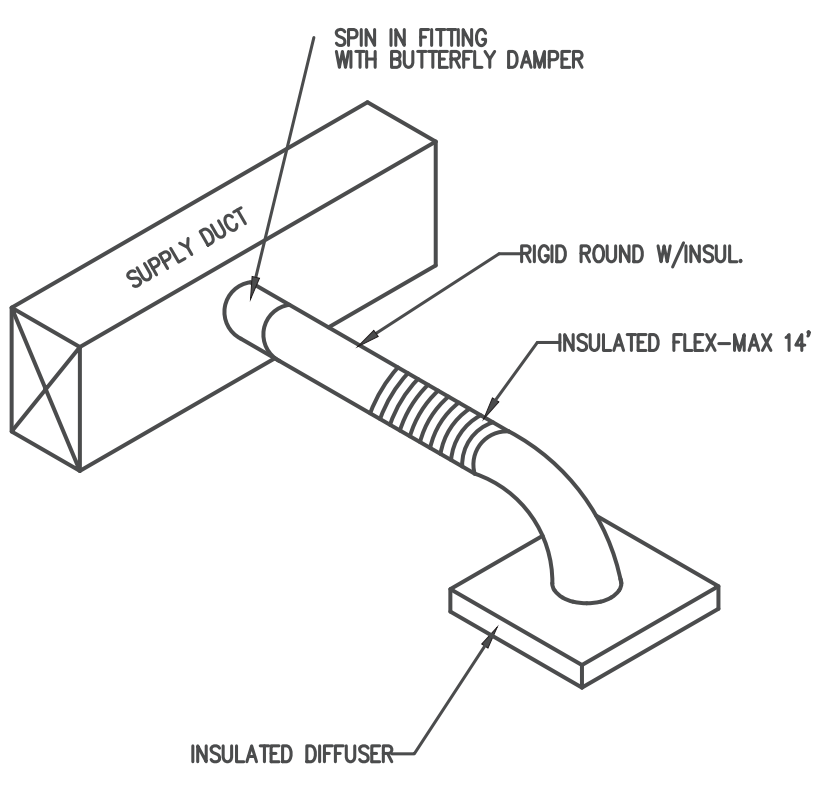

4 DIFFUSER DETAIL
 M3 N.T.S.

Coastal Plains Engineering, P.A.
 License No. C-2009
 2805 LOCKLEAR RD
 P.O. Box 1117 28678
 VOICE 910-821-7213
 FAX 910-821-7213
 www.coastalplainseng.com

EL BURRITO
 MEXICAN RESTAURANT
 6743 OVERHILLS ROAD
 SPRING LAKE, NC

DRAWINGS AND THE DESIGN ARE THE PROPERTY OF THE ENGINEER. WHETHER THE PROJECT FOR WHICH THEY ARE PREPARED IS EXECUTED OR NOT, THE DRAWINGS SHALL NOT BE USED BY THE PROJECT OWNER OR ANYONE ELSE FOR ANY OTHER PROJECT.

ADA AND LEGAL DISCLAIMER
 THIS DOCUMENT IS INTENDED TO COMPLY WITH THE REQUIREMENTS OF THE AMERICANS WITH DISABILITIES ACT (ADA). ARCHITECTS AND ENGINEERS ARE NOT LICENSED TO INTERPRET LAWS OR GIVE ADVICE CONCERNING LAWS OR LEGAL MATTERS. THE OWNER SHOULD HAVE THIS DOCUMENT REVIEWED BY HIS ATTORNEY TO DETERMINE IF IT COMPLES ADA AND OTHER LAWS.

PROJECT NO. 2024-071
 DRAWN BY: AJO
 DATE:
 REVISIONS:

SHEET NO:
 M3

EX. EB1

ROOM MOUNTING FLUSH FED FROM UTILITY NOTE			VOLTS 208Y/120V 3P 4W BUS AMPS 200 NEUTRAL 100%			AIC 22,000 MAIN BKR 200 LUGS STANDARD					
CKT #	CKT BKR	CIRCUIT DESCRIPTION	LOAD KVA			CKT #	CKT BKR	CIRCUIT DESCRIPTION	LOAD KVA		
			A	B	C				A	B	C
1	15/2	ICE CUBER	1.22			2	20/1	FLY FAN	0.528		
3		GFCI BREAKER	1.22	1.22		4	20/1	WATER HEATER		1.44	
5	20/1	COUNTERTOP SODA DISPENSER			0.384	6	20/2	WALK-IN COOLER			2.04
7	20/1	CHIP WARMER	1.5			8			2.04		
9	20/1	REACH-IN REFRIG.		0.9		10	20/2	WALK-IN FREEZER		1.2	
11	20/1	REACH-IN FREEZER			1.02	12					1.2
13	20/1	KITCHEN GFCI RECEPTACLE	0.72			14	20/1	DISHMACHINE	1.92		
15	20/1	HEATING HOLDING CABINET		1.44		16	20/1	KITCHEN GFCI RECEPTACLE		0.54	
17	20/1	REACH-IN REFRIG.			0.864	18	20/2	KEF-1			1.2
19	20/1	REACH-IN FREEZER	1.02			20			1.2		
21	20/1	REFRIGERATED SANDWICH PREP		0.864		22	20/2	KSF-1		1.2	
23	20/1	MICROWAVE			1.5	24					1.2
25	20/1	MICROWAVE	1.5			26	-/1	SHUNT TRIP	0		
27	20/1	REFRIGERATED CHEF BASE		0.396		28	20/1	KITCHEN LIGHTING		1.04	
29	-/1	SHUNT TRIP SPACE			0	30	70/3	RTU-4			5.86
31	20/1	BAR COUNTER RECEPTACLE	0.72			32			5.86		
33	20/1	BAR COUNTER RECEPTACLE		0.72		34				5.86	
35	20/1	TABLE RECEPTACLE			0.72	36	20/1	SPACE			0
37	20/1	SPACE	0			38	20/1	SPACE	0		
39	20/1	SPACE			0	40	20/1	SPACE			0
41	20/1	SPACE			0	42	20/1	SPACE			0
TOTAL CONNECTED KVA BY PHASE			18.2	16.8	16						
CONN KVA			CALC KVA			CONN KVA			CALC KVA		
LIGHTING	1.04	1.3	(125%)	KITCHEN EQUIPMENT	18.9	12.3	(65%)				
LARGEST MOTOR	6.3	1.58	(25%)	NONCONTINUOUS	2.88	2.88	(100%)				
MOTORS	4.8	4.8	(100%)	HEATING	17.6	17.6	(100%)				
RECEPTACLES	5.83	5.83	(50%>10)	COOLING	8.59	0	(0%)				
TOTAL LOAD			46.3			BALANCED 3-PHASE LOAD			128 A		

EX. EB2

ROOM MOUNTING FLUSH FED FROM UTILITY NOTE			VOLTS 208Y/120V 3P 4W BUS AMPS 200 NEUTRAL 100%			AIC 22,000 MAIN BKR 200 LUGS STANDARD					
CKT #	CKT BKR	CIRCUIT DESCRIPTION	LOAD KVA			CKT #	CKT BKR	CIRCUIT DESCRIPTION	LOAD KVA		
			A	B	C				A	B	C
1	20/1	CASHIER/OFFICE RECEPTACLE	0.72			2	110/3	RTU-2		11.3	
3	20/1	DINING/TV/AIRLOCK RECEPTACLE		0.9		4				11.3	
5	20/1	DINING/CORRIDOR RECEPTACLE			0.9	6					11.3
7	70/3	RTU-1	5.86			8	20/1	WOMEN'S TOILET GFCI RECEPTACLE		0.18	
9				5.86		10	20/1	MEN'S TOILET GFCI RECEPTACLE		0.18	
11					5.86	12	20/1	DINING/MEN/WOMEN/OFFICE/AIRLOCK/EF-1/EF-2 LIGHTING		2.23	
13	20/1	REFRIGERATOR MERCHANDISER	1.18			14	20/1	FORSTER	0.864		
15	20/1	BAR & DINING LIGHTING		0.717		16	20/1	FRIG. CABINET		1.28	
17	20/1	RECEPTACLE			0.54	18	20/1	BEER COOLER			0.42
19	20/1	SPACE	0		0	20	20/1	ROOFTOP GFCI RECEPTACLE	0.18		
21	20/1	SPACE		0		22	20/1	SPACE		0	
23	20/1	SPACE			0	24	20/1	SPACE		0	
25	20/1	SPACE			0	26	20/1	SPACE		0	
27	20/1	SPACE			0	28	20/1	SPACE		0	
29	20/1	SPACE			0	30	20/1	SPACE		0	
31	20/1	SPACE			0	32	20/1	SPACE		0	
33	20/1	SPACE			0	34	20/1	SPACE		0	
35	20/1	SPACE			0	36	20/1	SPACE		0	
37	20/1	SPACE			0	38	20/1	SPACE		0	
39	20/1	SPACE			0	40	20/1	SPACE		0	
41	20/1	SPACE			0	42	20/1	SPACE		0	
TOTAL CONNECTED KVA BY PHASE			20.3	20.3	20.3						
CONN KVA			CALC KVA			CONN KVA			CALC KVA		
LIGHTING	1.95	2.43	(125%)	RECEPTACLES	3.6	3.6	(50%>10)				
LARGEST MOTOR	17.6	4.4	(25%)	KITCHEN EQUIPMENT	2.88	2.6	(90%)				
MOTORS	0.864	0.864	(100%)	HEATING	51.6	51.6	(100%)				
TOTAL LOAD			65.5			BALANCED 3-PHASE LOAD			182 A		

CONTRACTOR SHALL COORDINATE WITH LOCAL UTILITY FOR SERVICE. A COMPLETE AND WORKING SYSTEM IS REQUIRED FOR COMPLIANCE WITH THESE DOCUMENTS. DETERMINE THE POINT OF CONNECTION TO THE UTILITY WITH THE UTILITY REPRESENTATIVE AND PROVIDE ACCORDINGLY FOR A COMPLETE WORKING SYSTEM.

WIRE AND CABLE SHALL BE INSULATED, TYPE THWN OR THHN, 600 VOLTS, WITH COPPER CONDUCTORS. CONDUCTOR SIZES NO. 8 AWG AND LARGER MAY BE STRANDED. CONDUCTORS SIZES NO. 10 AWG AND SMALLER MAY BE SOLID OR STRANDED. NO ROMEX PERMITTED.

EMT SHALL BE GALVANIZED STEEL TUBING, 1/2-INCH MINIMUM SIZE, EQUAL TO ELECTRINITE BRAND OR APPROVED AND USED ONLY WITH HEXAGONAL ALL STEEL COMPRESSION FITTINGS.

PLASTIC CONDUIT SHALL BE RIGID, 3/4-INCH MINIMUM NON-METALLIC, HEAVY DUTY, HIGH IMPACT, POLYVINYLCHLORIDE (PVC), TYPE I WILL BE USED FOR CONCRETE ENCASMENT. FITTINGS SHALL BE THE SAME MATERIALS AND MANUFACTURER AS THE PLASTIC CONDUIT.

FLEXIBLE METAL CONDUIT SHALL BE 1/2- INCH MINIMUM SINGLE STRIP, STEEL, HOT DIPPED GALVANIZED INSIDE AND OUTSIDE, MAXIMUM LENGTH 72 INCHES FOR LIGHTING AND 36" FOR MOTORS. FLEXIBLE METAL CONDUIT SHALL BE LIQUIDTIGHT OR WATERIGHT WITH PVC JACKET WHERE USED IN DAMP, WET OR OUTSIDE AREAS, AND LIQUIDTIGHT OR WATERIGHT CONNECTORS SHALL BE USED.

NO RECEPTACLES OR TEL. OUTLETS TO BE MOUNTED BACK TO BACK, KEEP AT LEAST 2 INCHES BETWEEN RECEPTACLES AND TEL. OUTLETS.

ALL CONDUCTOR SHALL BE COPPER WITH A MINIMUM SIZE OF #12 AWG EXCEPT FOR FIRE ALARM. THESE CONDUCTORS SHOULD COMPLY WITH NFPA.

CONTRACTOR SHALL ALIGN FIXTURES, SMOKE DETECTORS, CEILING DIFFUSERS ETC. AS REQUIRED TO PROVIDE A UNIFORM PRESENTATION. AT NO TIME WILL AN IONIZATION DETECTOR BE LOCATED WITHIN 3'-0" OF A SUPPLY OR RETURN AIR GRILLE.

CIRCUIT BREAKERS AND WIRE ARE SIZED FOR SPECIFIC EQUIPMENT. BEFORE ORDERING WIRE, BREAKERS AND CONDUIT FOR THIS PROJECT THE CONTRACTOR SHALL COORDINATE WITH THE OTHER CONTRACTORS ON THE JOB AND VERIFY THE ELECTRICAL DATA FOR THE EQUIPMENT WHICH WILL ACTUALLY BE INSTALLED, RECOMPUTING WIRE AND BREAKER SIZES IF REQUIRED BY THE NEC.

ALL CONDUIT TERMINATING IN THE CEILING CAVITIES IS TO BE LABELED.

ALL CONDUIT SHALL BE COLOR CODED WITH 1/2" WIDE TAPE, 10'-0" ON CENTER IN ACCORDANCE WITH STANDARD INDUSTRY PRACTICE.

THE MOUNTING HEIGHTS AND LOCATIONS OF ALL WALL MOUNTED OUTLETS AND JUNCTION BOXES SHALL BE REVIEWED AND COORDINATED WITH THE ARCHITECT AND OWNER, PRIOR TO INSTALLATION, FOR USE WITH ACTUAL EQUIPMENT.

EACH CONTRACTOR WILL PROVIDE HIS OWN SUPPORT OF ALL DEVICES AND EQUIPMENT PROVIDED BY HIM AND SHALL SUPPORT SUCH EQUIPMENT PER APPROVED GOVERNING CODES OR PER APPROVAL OF THE ENGINEER/ARCHITECT. UNACCEPTABLE WORKMANSHIP OR MATERIALS SHALL BE REPLACED AT THE REQUEST OF THE ENGINEER/ARCHITECT AT THE CONTRACTORS EXPENSE.

THE CONTRACTOR SHALL REFER TO THE ARCHITECTURAL PLANS FOR FLOOR PLAN DIMENSIONS.

THE CONTRACTOR SHALL COORDINATE ANY AND ALL WORK WITH OTHER TRADES INVOLVED IN THIS PROJECT PRIOR TO THE INSTALLATION OF HIS EQUIPMENT, SO AS TO AVOID CONFLICTS DURING CONSTRUCTION AND ALLOW FOR OPTIMUM WORKING SPACE AND MAINTENANCE.

ALL FUSES DISCONNECT SWITCHES AND BREAKER SIZES SHOWN FOR MECHANICAL EQUIPMENT SHALL BE VERIFIED BEFORE PURCHASE AND INSTALLATION OF SAID EQUIPMENT WITH THE EQUIPMENT SUPPLIER AND MECHANICAL CONTRACTOR.

WHERE EQUIPMENT PENETRATES EXTERIOR WALL OR ROOF THEY SHALL BE PROPERLY SEALED WITH METHODS APPROVED BY THE ARCHITECT/ENGINEER.

ALL WORK IS TO BE DONE IN STRICT COMPLIANCE WITH THE LATEST VERSION OF THE NEC AND APPLICABLE STATE CODES

RECESSED FIXTURES INSTALLED IN RATED ASSEMBLIES SHALL BE INSTALLED WITH AN ENCLOSURE SO AS TO MAINTAIN THE RATING OF ASSEMBLY

2 ELECTRICAL NOTES
E1

APPENDIX B 2018 BUILDING CODE SUMMARY FOR ALL COMMERCIAL PROJECTS

ELECTRICAL DESIGN

ELECTRICAL SYSTEM AND EQUIPMENT

Method of Compliance:

Energy Code: Prescriptive Performance
ASHRAE 90.1: Prescriptive Performance

Lighting schedule (each fixture type)

lamp type required in fixture
number of lamps in fixture
ballast type used in the fixture
number of ballasts in fixture
total wattage per fixture

SEE FIXTURE SCHEDULE

.718/1123 total interior wattage specified vs. allowed (whole building or space by space)
.0/500 total exterior wattage specified vs. allowed

Additional Prescriptive Compliance

- 506.2.1 More Efficient HVAC Equipment
- 506.2.2 Reduced Lighting Power Density
- 506.2.3 Energy Recovery Ventilation Systems
- 506.2.4 Higher Efficiency Service Water Heating
- 506.2.5 On-Site Supply of Renewable Energy
- 506.2.6 Automatic Daylighting Control Systems

LUMINAIRE SCHEDULE

CALLOUT	SYMBOL	LAMP	DESCRIPTION	BALLAST	MOUNTING	MODEL	INPUT WATTS	VOLTS
B	○	(1) LED	6" LED DOWNLIGHT	ELECTRONIC	RECESSED	COOPER HALO HC620D010-HM60525840-61WDC OR EQUAL	20.9	120V 1P 2W
C	○	(1) LED	LED PENDANT	ELECTRONIC	PENDANT	AS SELECTED BY OWNER, \$250 ALLOWANCE	14	120V 1P 2W
EMER	⏏	(2) LED	SQUARE HEAD LED EMERGENCY LIGHT	ELECTRONIC	WALL/CEILING	METALUX AP2SQLED OR EQUAL	1.8	120V 1P 2W
EMER/EXIT	⊗	(2) LED	LED COMBINATION EXIT/EMERGENCY LIGHT	ELECTRONIC	WALL/CEILING	METALUX APCH7RSQ OR EQUAL	3.4	120V 1P 2W

Jun 03, 2024

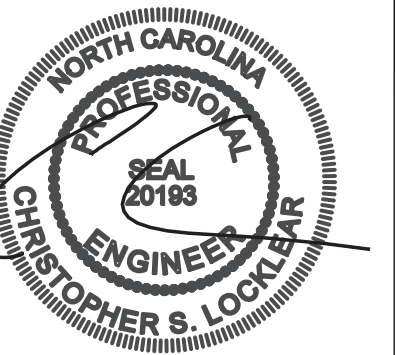

Coastal Plains Engineering, P.A.
296 LOCKLEAR RD
P.O. Box 1117
Pembroke, NC 28572
Phone: 810-561-7212
Fax: 810-561-7213
www.coastalplainseng.com
License No. CE-20059

EL BURRITO
MEXICAN RESTAURANT

6743 OVERHILLS ROAD
SPRING LAKE, NC

DRAWINGS AND THE DESIGN ARE THE PROPERTY OF THE ENGINEER. THIS DOCUMENT IS INTENDED TO CLARIFY WITH THE REQUIREMENTS OF THE AMERICANS WITH DISABILITIES ACT (ADA). ARCHITECTS AND ENGINEERS ARE NOT LICENSED TO INTERPRET LAWS OR ONE SHOULD CONSULT WITH A LEGAL COUNSEL. THE OWNER SHOULD HAVE THIS DOCUMENT REVIEWED BY HIS ATTORNEY TO DETERMINE IF IT COMPLES ADA AND OTHER LAWS.

ADA AND LEGAL DISCLAIMER
THIS DOCUMENT IS INTENDED TO CLARIFY WITH THE REQUIREMENTS OF THE AMERICANS WITH DISABILITIES ACT (ADA). ARCHITECTS AND ENGINEERS ARE NOT LICENSED TO INTERPRET LAWS OR ONE SHOULD CONSULT WITH A LEGAL COUNSEL. THE OWNER SHOULD HAVE THIS DOCUMENT REVIEWED BY HIS ATTORNEY TO DETERMINE IF IT COMPLES ADA AND OTHER LAWS.

PROJECT NO: 2024-071
DRAWN BY: AJD
DATE:
REVISIONS:

SHEET NO:
E1

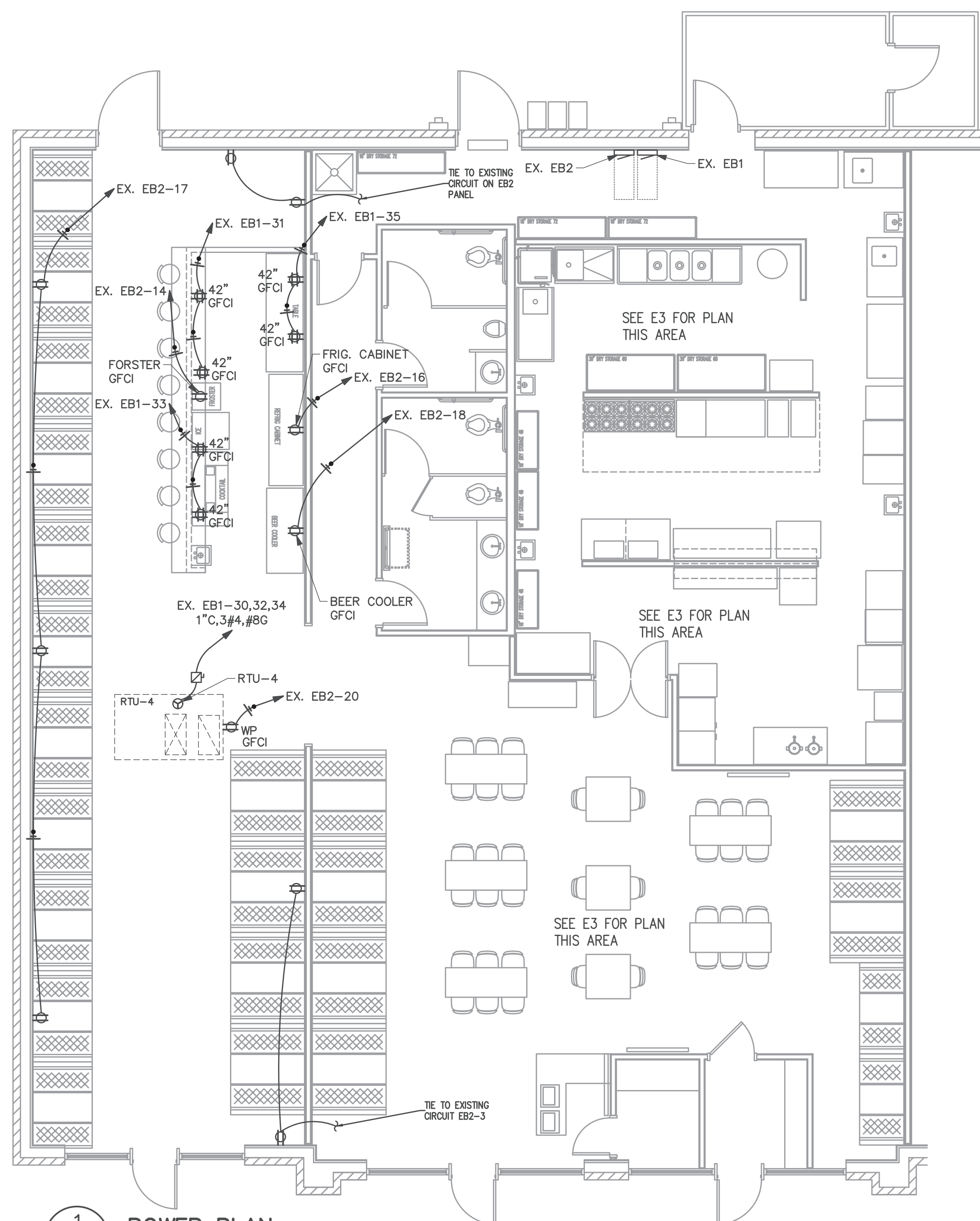

1
E2
POWER PLAN
3/16"=1'-0"

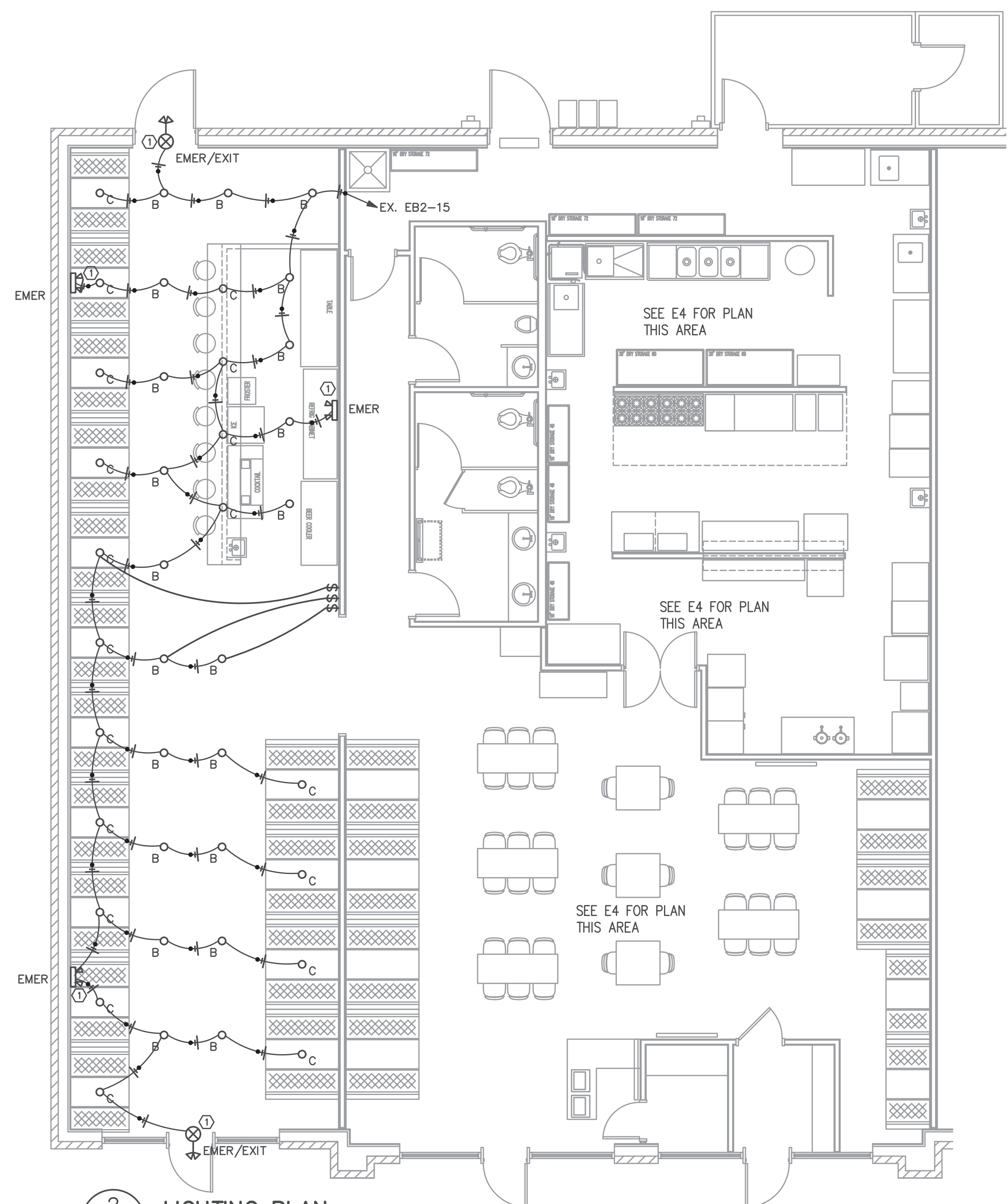

2
E2
LIGHTING PLAN
3/16"=1'-0"

- (OS) BRYANT (HUBBELL) MSD1000W1 OR EQUAL WALL SWITCH OCCUPANCY SENSOR DUAL (ULTRASONIC AND PASSIVE INFRARED) TECHNOLOGY 1,000 SQUARE FOOT COVERAGE 800W INCANDESCENT, 1000W FLUORESCENT AT 120V AC ALL O.S. TO BE WALL MOUNTED TO ALLOW FOR OCCUPANT MANUAL OVERRIDE
- (1) UNSWITCHED LEG OF CIRCUIT TO BATT PACK, SWITCHED LEG TO NORMAL LED DRIVER

Coastal Plains Engineering, P.A.
 License No. C-26859
 296 LOCKHART RD
 P.O. Box 1117
 Pembroke, NC 28572
 Phone: 810-551-7212
 Fax: 810-551-7213
 www.coastalplainseng.com

EL BURRITO MEXICAN RESTAURANT
 6743 OVERHILLS ROAD
 SPRING LAKE, NC

DRAWINGS AND THE DESIGN ARE THE PROPERTY OF THE ENGINEER. WHETHER THE PROJECT FOR WHICH THEY ARE PREPARED IS EXECUTED OR NOT, THE DRAWINGS SHALL NOT BE USED BY THE PROJECT OWNER OR ANYONE ELSE FOR ANY OTHER PROJECT.

ADA AND LEGAL DISCLAIMER
 THIS DOCUMENT IS INTENDED TO COMPLY WITH THE REQUIREMENTS OF THE AMERICANS WITH DISABILITIES ACT (ADA). ARCHITECTS AND ENGINEERS ARE NOT LICENSED TO INTERPRET LAWS OR ONE ADVICE CONCERNING LAWS OR LEGAL MATTERS. THE OWNER SHOULD HAVE THIS DOCUMENT REVIEWED BY HIS ATTORNEY TO DETERMINE IF IT COMPLES ADA AND OTHER LAWS.

PROJECT NO: 2024-071
 DRAWN BY: AJO
 DATE:
 REVISIONS:

SHEET NO:
E2



Coastal Plains Engineering, P.A.
 License No. C-20188
 205 LOCUSTAR RD
 P.O. Box 1117 28772
 Pembroke, NC
 Phone: 910-421-7213
 Fax: 910-421-7213
 www.coastalplainseng.com

**EL BURRITO
 MEXICAN RESTAURANT**
 6743 OVERHILLS ROAD
 SPRING LAKE, NORTH CAROLINA

DRAWINGS AND THE DESIGN ARE THE PROPERTY OF THE ENGINEER. WHETHER THE PROJECT FOR WHICH THEY ARE PREPARED IS EXECUTED OR NOT, THE DRAWINGS SHALL NOT BE USED BY THE PROJECT OWNER OR ANYONE ELSE FOR ANY OTHER PROJECT.

ADA AND LEGAL DISCLAIMER
 THIS DOCUMENT IS INTENDED TO COMPLY WITH THE REQUIREMENTS OF THE AMERICANS WITH DISABILITIES ACT (ADA). ARCHITECTS AND ENGINEERS ARE NOT LICENSED TO INTERPRET LAWS OR GIVE ADVICE CONCERNING LAWS OR LEGAL MATTERS. THE OWNER SHOULD HAVE THIS DOCUMENT REVIEWED BY HIS ATTORNEY TO DETERMINE IF IT COMPLES ADA AND OTHER LAWS.

PROJECT NO: 2022-157
 DRAWN BY: WJ/ML
 DATE: CSL
 REVISIONS: 05-16-24

SHEET NO:
E-3

CONTRACTOR SHALL VERIFY ALL KITCHEN EQUIPMENT POWER REQUIREMENTS AND MOUNTING HEIGHTS OF ELECTRICAL DEVICES AND ALL RECEPTACLES WITH KITCHEN EQUIPMENT PLANS PRIOR TO DOING WORK. ADJUST CIRCUIT AMPACITIES/WIRE SIZE ACCORDINGLY.

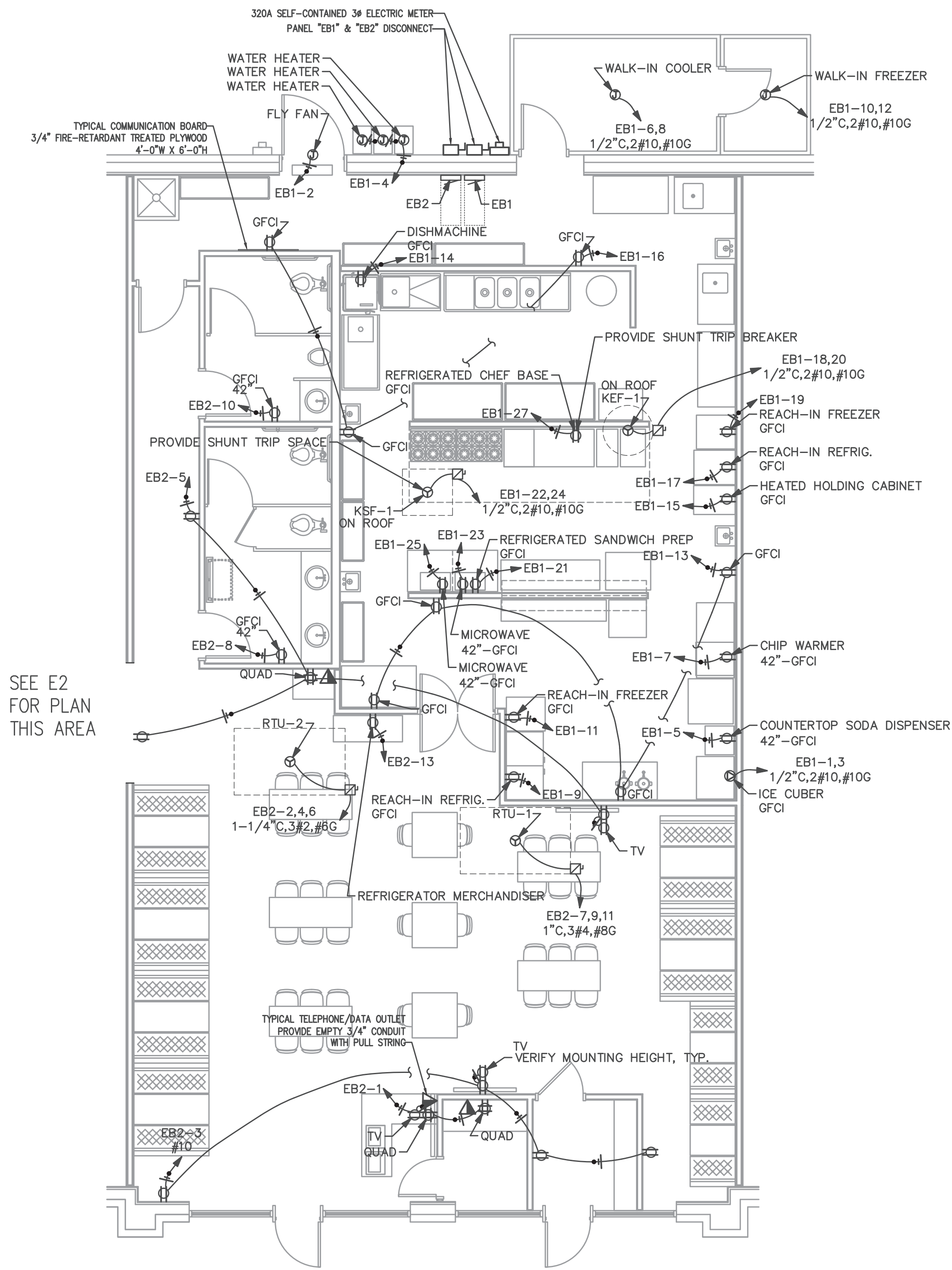

SEE E2 FOR PLAN THIS AREA

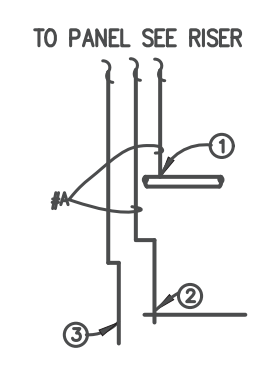

GROUNDING ELECTRODE DETAILS

- GROUNDING ELECTRODE CONDUCTORS SHALL BE #10 BARE COPPER. OTHER MATERIAL AND INSTALLATION PER NEC.
- ① CONNECT TO METALLIC WATER PIPE AS REQ'D.
 - ② #4 COPPER GROUND PLACED TO BLDG STEEL.
 - ③ 3/4"x10' LONG COPPER CLAD GROUNDING ROD W/ #6 COPPER GROUND.

A = #4 CU PANEL EB1
 A = #4 CU PANEL EB2

AVAILABLE FAULT CALCULATIONS
 150'-0" 4 RUNS OF 4 #1/0 AL TO
 150 KVIA PADMOUNT TRANSFORMER 4.3KZ
 4,756A AT METER

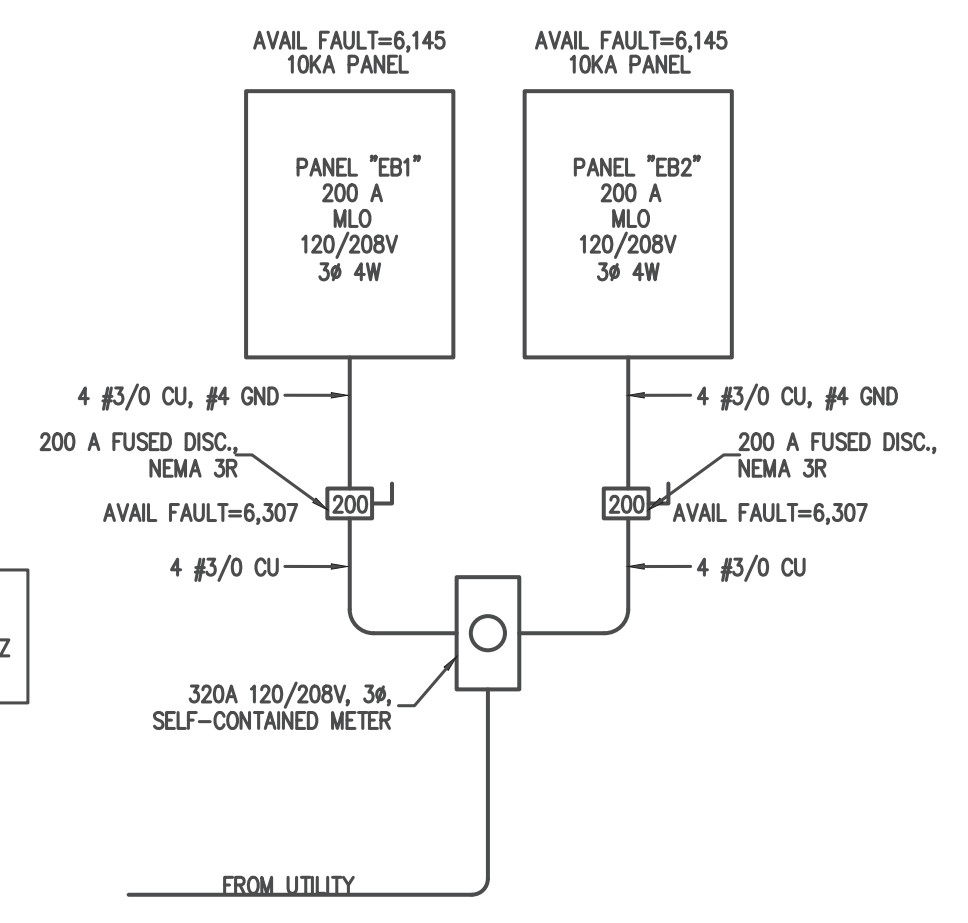

1
E3
POWER PLAN
 3/16"=1'-0"

2
E3
ELECTRIC RISER
 N.T.S.

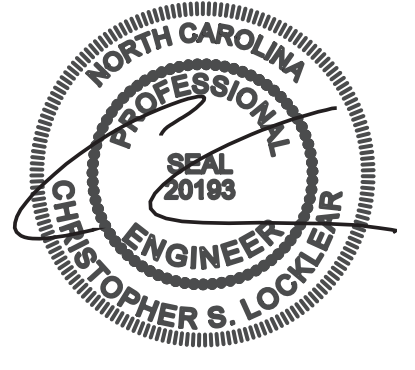

- \$3 3-WAY WALL MOUNTED LIGHT SWITCH
- \$0 WALL MOUNTED DIMMER SWITCH
- \$0S WALL MOUNTED DUAL TECHNOLOGY OCCUPANCY SENSOR SWITCH

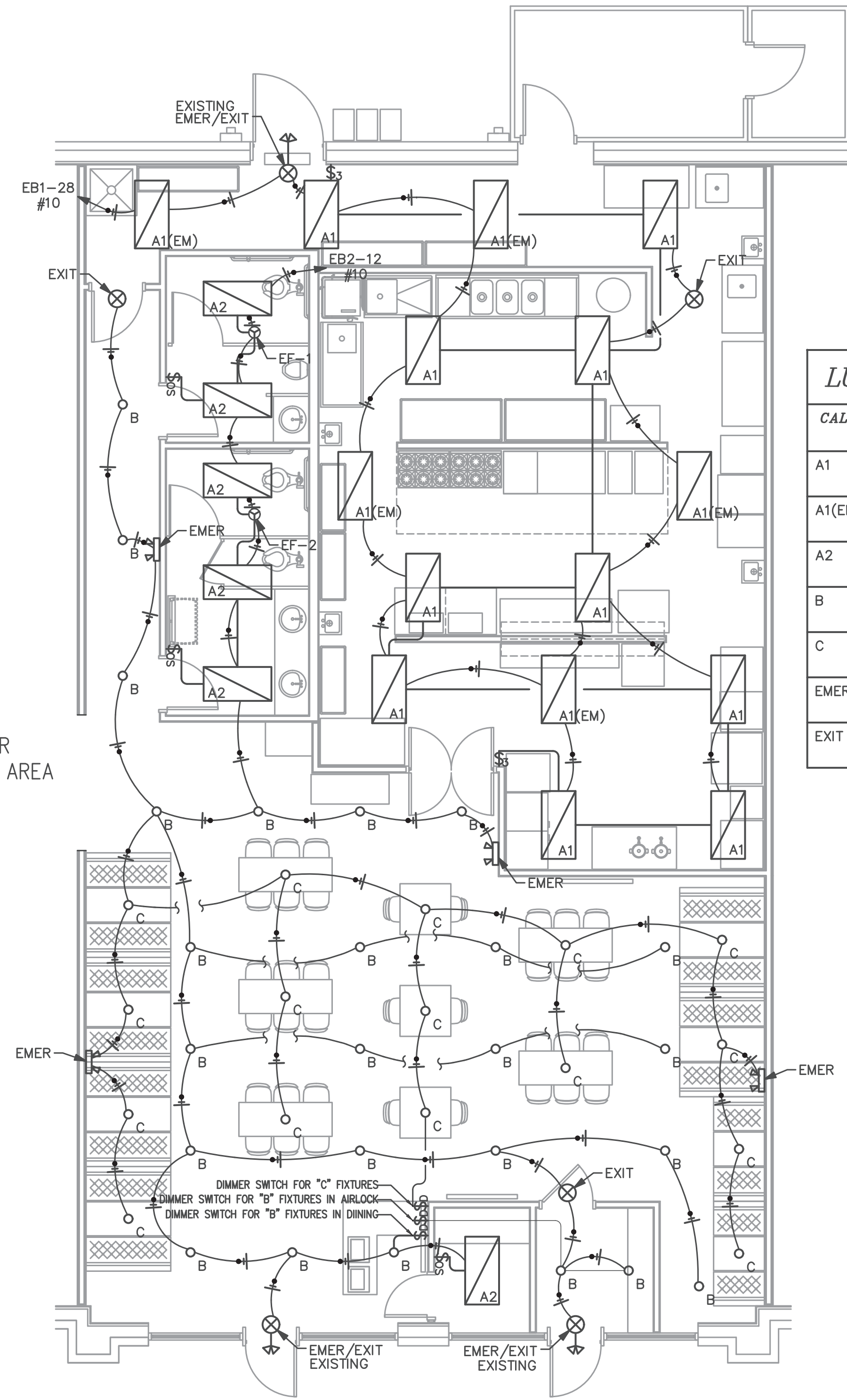

SEE E2 FOR PLAN THIS AREA

LUMINAIRE SCHEDULE

CALLOUT	SYMBOL	LAMP	DESCRIPTION	BALLAST	MOUNTING	MODEL	INPUT WATTS	VOLTS	NOTE 1	NOTE 2	LUMENS / LAMP
A1		(1) LED	2' X 4' LED TROFFER	ELECTRONIC	RECESSED	METALUX 24GR-LD5-90-F1-UNV-LB40-CD1-U OR EQUAL	69.1	120V 1P 2W			9000
A1(EM)		(1) LED	2' X 4' LED TROFFER WITH EMERGENCY BATTERY PACK	ELECTRONIC	RECESSED	METALUX 24GR-LD5-90-F1-UNV-EL14W-LB40-CD1-U OR EQUAL	69.1	120V 1P 2W			9000
A2		(1) LED	2' X 4' LED TROFFER	ELECTRONIC	RECESSED	METALUX 24GR-LD5-42-F1-UNV-LB40-CD1-U OR EQUAL	34.5	120V 1P 2W			4200
B		(1) LED	6" LED DOWNLIGHT	ELECTRONIC	RECESSED	COOPER HALO HC620D010-HM60525840-61WDC OR EQUAL	20.9	120V 1P 2W	IC RATED		2000
C		(1) LED	LED PENDANT	ELECTRONIC	PENDANT	AS SELECTED BY OWNER, \$250 ALLOWANCE	14	120V 1P 2W			1000
EMER		(2) LED	SQUARE HEAD LED EMERGENCY LIGHT	ELECTRONIC	WALL/CEILING	METALUX AP2SQLED OR EQUAL	1.8	120V 1P 2W	NICKEL CADMIUM 90 MINUTE BATTERY	DAMP LOCATION LISTED	0
EXIT		(1) 1W LED	LED EMERGENCY EXIT	ELECTRONIC	WALL/CEILING	METALUX APX7R OR EQUAL	1	120V 1P 2W	90 MINUTE NICKEL CADMIUM BATTERY	WITH TEST SWITCH AND POWER INDICATOR	0

ELECTRICAL DESIGN (PROVIDE ON THE ELECTRICAL SHEETS IF APPLICABLE)

ELECTRICAL SUMMARY

- ELECTRICAL SYSTEM AND EQUIPMENT**
- Method of Compliance: Energy Code Performance Prescriptive
 ASHRAE 90.1 Performance Prescriptive
- Lighting schedule (each fixture type) SEE LUMINAIRE SCHEDULE SHEET E2
- Lamp type required in fixture
 number of lamps in fixture
 ballast type used in the fixture
 number of ballasts in fixture
 total wattage per fixture
 total interior wattage specified vs. allowed (whole building or space by space) 1,990 WATTS SPECIFIED / 2,614 WATTS ALLOWED
 total exterior wattage specified vs. allowed
- Additional Efficiency Package Options**
 (When using the 2018 NCECC; not required for ASHRAE 90.1)
- C406.2 More Efficient HVAC Equipment Performance
 - C406.3 Reduced Lighting Power Density
 - C406.4 Enhanced Digital Lighting Controls
 - C406.5 On-Site Renewable Energy
 - C406.6 Dedicated Outdoor Air System
 - C406.7 Reduced Energy Use in Service Water Heating

CONTRACTOR SHALL COORDINATE WITH LOCAL UTILITY FOR SERVICE. A COMPLETE AND WORKING SYSTEM IS REQUIRED FOR COMPLIANCE WITH THESE DOCUMENTS. DETERMINE THE POINT OF CONNECTION TO THE UTILITY WITH THE UTILITY REPRESENTATIVE AND PROVIDE ACCORDINGLY FOR A COMPLETE WORKING SYSTEM.

WIRE AND CABLE SHALL BE INSULATED, TYPE THHN OR THWN, 600 VOLTS, WITH COPPER CONDUCTORS. CONDUCTOR SIZES NO. 8 AWG AND LARGER MAY BE STRANDED. CONDUCTORS SIZES NO. 10 AWG AND SMALLER MAY BE SOLID OR STRANDED. NO ROMEX PERMITTED.

EMT SHALL BE GALVANIZED STEEL TUBING, 1/2-INCH MINIMUM SIZE, EQUAL TO ELECTRUTITE BRAND OR APPROVED AND USED ONLY WITH HEXAGONAL ALL STEEL COMPRESSION FITTINGS.

PLASTIC CONDUIT SHALL BE RIGID, 3/4-INCH MINIMUM NON-METALLIC, HEAVY DUTY, HIGH IMPACT, POLYVINYLCHLORIDE (PVC), TYPE I WILL BE USED FOR CONCRETE ENCASMENT. FITTINGS SHALL BE THE SAME MATERIALS AND MANUFACTURER AS THE PLASTIC CONDUIT.

FLEXIBLE METAL CONDUIT SHALL BE 1/2-INCH MINIMUM SINGLE STRIP, STEEL, HOT DIPPED GALVANIZED INSIDE AND OUTSIDE. MAXIMUM LENGTH 72 INCHES FOR LIGHTING AND 36" FOR MOTORS. FLEXIBLE METAL CONDUIT SHALL BE LIQUIDTIGHT OR WATER TIGHT WITH PVC JACKET WHERE USED IN DAMP, WET OR OUTSIDE AREAS, AND LIQUIDTIGHT OR WATER TIGHT CONNECTORS SHALL BE USED.

NO RECEPTACLES OR TEL. OUTLETS TO BE MOUNTED BACK TO BACK, KEEP AT LEAST 2 INCHES BETWEEN RECEPTACLES AND TEL. OUTLETS.

ALL CONDUCTOR SHALL BE COPPER WITH A MINIMUM SIZE OF #12 AWG EXCEPT FOR FIRE ALARM. THESE CONDUCTORS SHOULD COMPLY WITH NFPA.

CONTRACTOR SHALL ALIGN FIXTURES, SMOKE DETECTORS, CEILING DIFFUSERS ETC. AS REQUIRED TO PROVIDE A UNIFORM PRESENTATION. AT NO TIME WILL AN IONIZATION DETECTOR BE LOCATED WITHIN 3'-0" OF A SUPPLY OR RETURN AIR GRILLE.

CIRCUIT BREAKERS AND WIRE ARE SIZED FOR SPECIFIC EQUIPMENT. BEFORE ORDERING WIRE, BREAKERS AND CONDUIT FOR THIS PROJECT THE CONTRACTOR SHALL COORDINATE WITH THE OTHER CONTRACTORS ON THE JOB AND VERIFY THE ELECTRICAL DATA FOR THE EQUIPMENT WHICH WILL ACTUALLY BE INSTALLED, RECOMPUTING WIRE AND BREAKER SIZES IF REQUIRED BY THE NEC.

ALL CONDUIT TERMINATING IN THE CEILING CAVITIES IS TO BE LABELED.

ALL CONDUIT SHALL BE COLOR CODED WITH 1/2" WIDE TAPE, 10'-0" ON CENTER IN ACCORDANCE WITH STANDARD INDUSTRY PRACTICE.

THE MOUNTING HEIGHTS AND LOCATIONS OF ALL WALL MOUNTED OUTLETS AND JUNCTION BOXES SHALL BE REVIEWED AND COORDINATED WITH THE ARCHITECT AND OWNER, PRIOR TO INSTALLATION, FOR USE WITH ACTUAL EQUIPMENT.

EACH CONTRACTOR WILL PROVIDE HIS OWN SUPPORT OF ALL DEVICES AND EQUIPMENT PROVIDED BY HIM AND SHALL SUPPORT SUCH EQUIPMENT PER APPROVED GOVERNING CODES OR PER APPROVAL OF THE ENGINEER/ARCHITECT. UNACCEPTABLE WORKMANSHIP OR MATERIALS SHALL BE REPLACED AT THE REQUEST OF THE ENGINEER/ARCHITECT AT THE CONTRACTORS EXPENSE.

THE CONTRACTOR SHALL REFER TO THE ARCHITECTURAL PLANS FOR FLOOR PLAN DIMENSIONS.

THE CONTRACTOR SHALL COORDINATE ANY AND ALL WORK WITH OTHER TRADES INVOLVED IN THIS PROJECT PRIOR TO THE INSTALLATION OF HIS EQUIPMENT, SO AS TO AVOID CONFLICTS DURING CONSTRUCTION AND ALLOW FOR OPTIMUM WORKING SPACE AND MAINTENANCE.

ALL FUSES DISCONNECT SWITCHES AND BREAKER SIZES SHOWN FOR MECHANICAL EQUIPMENT SHALL BE VERIFIED BEFORE PURCHASE AND INSTALLATION OF SAID EQUIPMENT WITH THE EQUIPMENT SUPPLIER AND MECHANICAL CONTRACTOR.

WHERE EQUIPMENT PENETRATES EXTERIOR WALL OR ROOF THEY SHALL BE PROPERLY SEALED WITH METHODS APPROVED BY THE ARCHITECT/ENGINEER.

ALL WORK IS TO BE DONE IN STRICT COMPLIANCE WITH THE LATEST VERSION OF THE NEC AND APPLICABLE STATE CODES

RECESSED FIXTURES INSTALLED IN RATED ASSEMBLIES SHALL BE INSTALLED WITH AN ENCLOSURE SO AS TO MAINTAIN THE RATING OF ASSEMBLY.

2 ELECTRICAL NOTES

N.T.S.

Coastal Plains Engineering, P.A.
 License No. C-20509
 205 LOCKLEAR RD
 P.O. Box 1117 28672
 Pembroke, NC 28672
 Phone: 910-421-7213
 Fax: 910-421-7213
 www.coastalplainseng.com

EL BURRITO
 MEXICAN RESTAURANT
 6743 OVERHILLS ROAD
 SPRING LAKE, NORTH CAROLINA

DRAWINGS AND THE DESIGN ARE THE PROPERTY OF THE ENGINEER. WHETHER THE PROJECT FOR WHICH THEY ARE PREPARED IS EXECUTED OR NOT, THE DRAWINGS SHALL NOT BE USED BY THE PROJECT OWNER OR ANYONE ELSE FOR ANY OTHER PROJECT.

ADA AND LEGAL DISCLAIMER
 THIS DOCUMENT IS INTENDED TO COMPLY WITH THE REQUIREMENTS OF THE AMERICANS WITH DISABILITIES ACT (ADA). ARCHITECTS AND ENGINEERS ARE NOT LICENSED TO INTERPRET LAWS OR GIVE ADVICE CONCERNING LAWS OR LEGAL MATTERS. THE OWNER SHOULD HAVE THIS DOCUMENT REVIEWED BY HIS ATTORNEY TO DETERMINE IF IT COMPLES ADA AND OTHER LAWS.

PROJECT NO: 2022-157
 DRAWN BY: WJ/ML
 DATE: CSL
 REVISIONS: 05-16-24

SHEET NO:
 E-4