

SteelCo Buildings, Inc.
P.O. Box 1447
Covington, GA 30015
Ph: 678-212-2190

Re: 20'-0"x100'-0"x8'-6" – Bunnlevel, NC 28323

This letter is to certify the above referenced building will be designed in accordance with the applicable sections of the American Institute of Steel Construction (AISC) and the American Iron and Steel Institute (AISI) design procedures and good engineering practices for the following loads.

Loads are applied in accordance with the 2018 International Building Code.

Building is to be erected in accordance with "FOR CONSTRUCTION" erection drawings sealed by R. Keith Joyce.

Building construction type – Type IIB Noncombustible

Dead Load.....	Metal Building Materials
Wind Speed.....	119 mph (3 sec gust) Exposure "C"
Live Load.....	20 psf
Collateral Load.....	0.5 psf
Roof Snow Load.....	7 psf
Ground Snow Load.....	10 psf

Seismic Data: N.A.

The buyer is responsible for insuring all specified loads are in compliance with local regulatory authorities. This letter of certification applies solely to the steel building system and its component parts and especially excludes any foundation, masonry, general contract work, or parts supplied by anyone other than SteelCo Buildings, Inc.

R. Keith Joyce, P.E. is not Engineer of Record for overall project.

Respectfully,

R. Keith Joyce, P.E.
Engineer



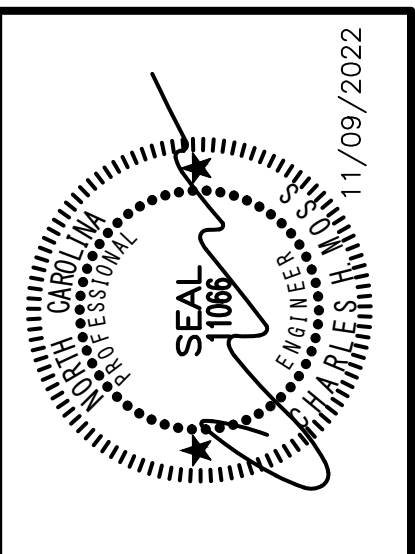

C.H. MOSS, P.E.
 SOLE PROPRIETOR
 P.O. BOX 28
 COVINGTON, GA 30015
 PH: (770) 786-3163

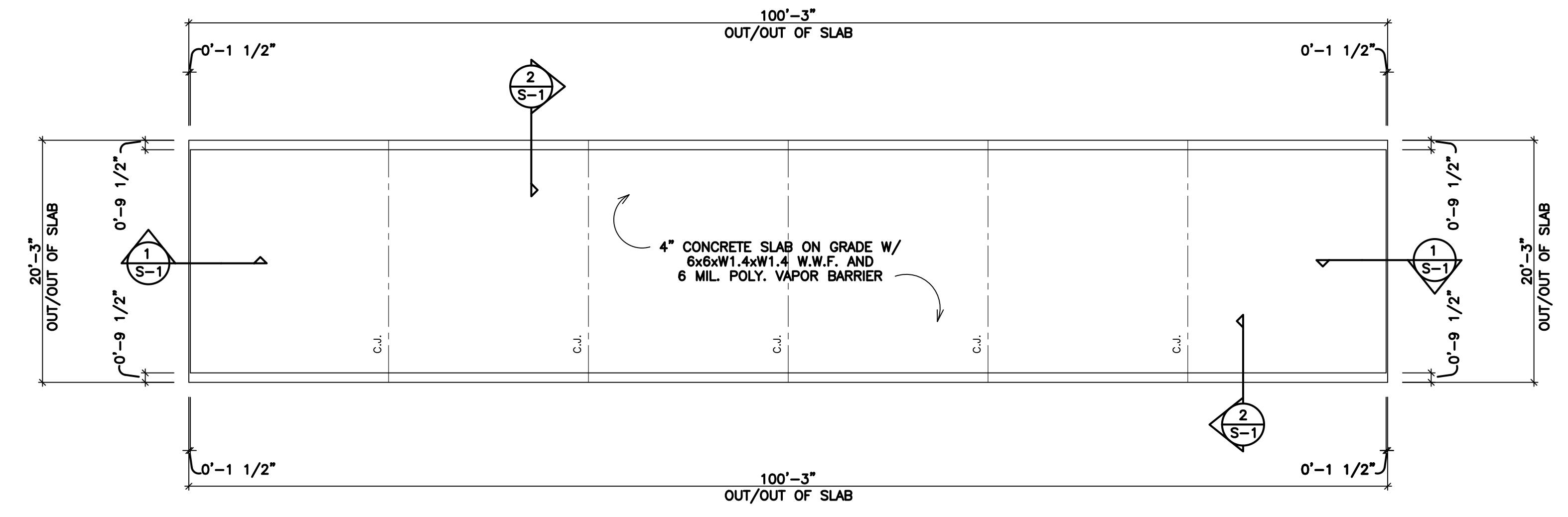

FOUNDATION PLAN
 SCALE: 1/8" = 1'-0"

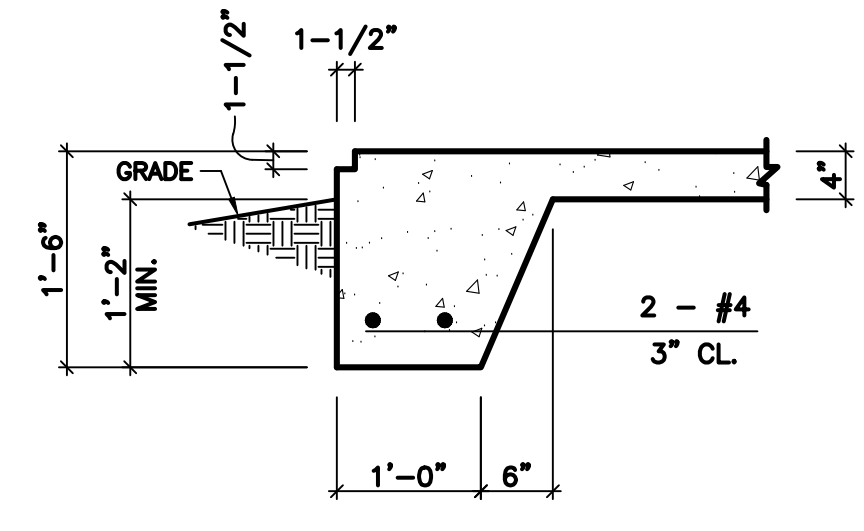

SECTION 1
 SCALE: 3/4" = 1'-0"

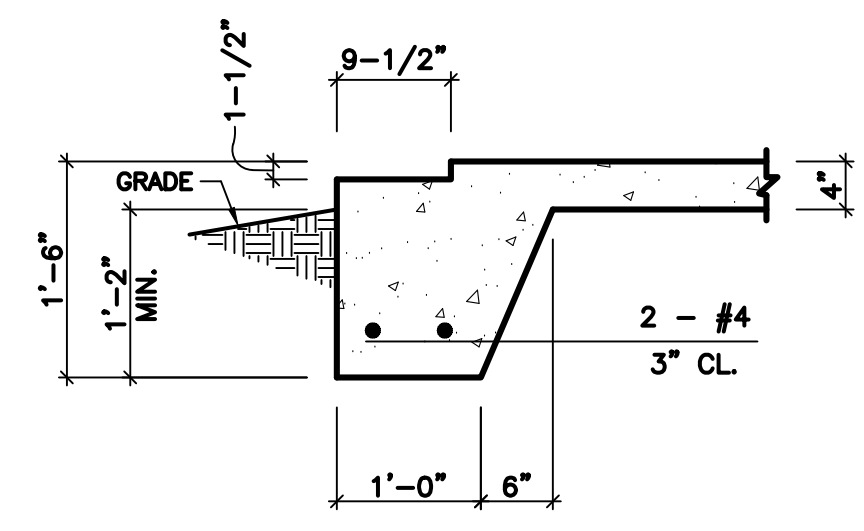

SECTION 2
 SCALE: 3/4" = 1'-0"

GENERAL NOTES

- CONTRACTOR SHALL BE RESPONSIBLE FOR BRACING ALL WORK DURING CONSTRUCTION.
- FOOTINGS ARE DESIGNED FOR AN ALLOWABLE BEARING CAPACITY OF 2000 P.S.F.
- CONCRETE SHALL HAVE A MINIMUM 28 DAY COMPRESSIVE STRENGTH OF 3000 P.S.I. WITH A 4" MAXIMUM SLUMP. DETAILS NOT SHOWN SHALL BE ACCORDING TO ACI 318 AND ACI 301 SPECIFICATIONS FOR CONCRETE CONSTRUCTION.
 - REINFORCING STEEL SHALL BE ASTM A-615 GRADE 60 (TIES MAY BE GRADE 40)
 - W.W.F. SHALL BE ASTM A-185
 - MINIMUM LAP: #4 - 28"
 - MINIMUM LAP: #5 - 32"
 - MINIMUM COVER: 3" U.N.O.
- C.J. ON PLANS INDICATE CONTROL JOINT 1/8" x 1" DEEP SAWN WITHIN 24 HOURS AFTER PLACING CONCRETE. METAL JOINT MATERIAL MAY BE USED.
- FOUNDATION BASED ON REACTIONS FURNISHED BY STEELCO BUILDINGS, INC., DRAWING NO. 22-32641, DATED 11/01/2022.

NO	DATE	REVISION	BY
1			
2			
3			
4			
5			

JOB NO.	22-32641
COMPUTED BY:	LH
DRAWN BY:	HM
CHECKED BY:	HM
DATE:	NOVEMBER 9, 2022
SCALE:	1/8" = 1'-0"

FOUNDATION PLAN FOR:
RANDALL BROYLES
 BUNNLEVEL, NC

DRAWING NUMBER	
3124	
SHEET	OF:
S-1	1

STRUCTURAL NOTES

BUILDER / CONTRACTOR IS RESPONSIBLE FOR ENSURING THAT PLANS AND SPECIFICATIONS COMPLY WITH APPLICABLE REQUIREMENTS OF ANY GOVERNING BUILDING AUTHORITY.

METAL BUILDING STRUCTURE DESIGNED PER THE FOLLOWING LOADING:

- CODE: IBC 2018
- WIND: 119 MPH EXPOSURE C WINDLOAD
- ROOF LIVE LOAD: 20 PSF ROOF LIVE LOAD
- SEISMIC DESIGN CATEGORY (SDC): B / SEISMIC COEFFICIENT: 0.22
- GROUND SNOW LOAD: 10 PSF (MAX) GROUND SNOW LOAD
- ROOF SNOW LOAD: 7 PSF (MAX) ROOF SNOW LOAD
- COLLATERAL LOAD: 0.5 PSF (MAX) COLLATERAL LOAD

DESIGN LOADS DESIGNATED WITHIN CONTRACT AND DRAWINGS DO NOT ALLOW FOR ANY TYPE OF SUSPENDED SYSTEM (E.G. LIGHTS, INSULATION, DUCT WORK, PIPING, ETC.) GREATER THAN THE COLLATERAL LOAD SHOWN. SUSPENSION OF ANY LOAD INDUCING SYSTEM GREATER THAN 0.5 PSF IS EXPLICITLY PROHIBITED UNLESS A CORRESPONDING REDUCTION IN CERTIFIED LIVE/SNOW LOADS CAN BE PERMITTED BY CODE.

DESIGN AND SPECIFICATION OF BASE STEEL TO CONCRETE SLAB ANCHORING IS NOT THE RESPONSIBILITY OF THE BUILDING MANUFACTURER. WEDGE ANCHORS SUPPLIED WITH THE BUILDING PACKAGE ARE SUITABLE FOR MOST SELF STORAGE APPLICATIONS HOWEVER, THE FINAL FOUNDATION DESIGN (DEPTH, STRENGTH, MIX, ETC.) WILL DETERMINE ACTUAL ANCHOR REQUIREMENTS.

BUILDING MANUFACTURER ASSUMES NO RESPONSIBILITY FOR CONCRETE SLAB FOUNDATION DESIGN, THICKNESS, MATERIALS, SITE SOIL CONDITIONS OR OTHER CONCRETE/MASONRY CONSTRUCTION.

ALL STRUCTURAL CONNECTIONS ARE TO BE MADE PER FASTENING DETAILS PRESENTED HEREIN. ALL STEEL FRAMING AND SHEETING MATERIALS MUST BE INSTALLED TO VERTICAL PLUMB AND HORIZONTALLY LEVEL.

THE BUILDING MANUFACTURER AND THE PROFESSIONAL ENGINEER SEALING THESE DRAWINGS ARE NOT THE PROFESSIONAL ENGINEER OF RECORD FOR THE ENTIRE PROJECT. THE PROFESSIONAL ENGINEER'S SEAL PERTAINS ONLY TO THE STRUCTURAL DESIGN OF THE METAL BUILDING SYSTEM. IT DOES NOT APPLY TO THE FOUNDATION SYSTEM, MASONRY DESIGN OR ANY OTHER ASPECT OF THE PROJECT UNLESS SPECIFICALLY STATED IN THESE DOCUMENTS.

JOBSITE / FIELD CONDITIONS NOTES:

BUILDING MANUFACTURER ASSUMES NO RESPONSIBILITY FOR ANY LOADS TO STRUCTURE NOT INDICATED AT THE TIME OF PURCHASE. ANY ALTERATIONS TO THE STRUCTURAL SYSTEM, REMOVAL OF ANY COMPONENT PARTS OR THE ADDITION OF OTHER CONSTRUCTION MATERIALS OR LOADS MUST BE DONE UNDER THE DIRECTION OF REGISTERED ARCHITECT, CIVIL OR STRUCTURAL ENGINEER.

ALL CONCRETE AND MASONRY CONSTRUCTION MUST BE FLAT, LEVEL AND SQUARE PER THE SLAB PLAN DIMENSIONS HEREIN.

ALL JOBSITE DIMENSIONS AND CONDITIONS SHALL BE FIELD VERIFIED BEFORE ERECTION OF BUILDING STRUCTURE.

ALL OMISSIONS, CONFLICTS AND DISCREPANCIES SHALL BE REPORTED TO THE BUILDING MANUFACTURER BEFORE PROCEEDING WITH PROJECT WORK.

ALL TEMPORARY SUPPORTS SUCH AS GUYS, BRACES, FALSEWORK, CRIBBING, WINDBRACES OR OTHER ELEMENTS REQUIRED FOR THE BUILDING ERECTION ARE TO BE DETERMINED BY AND SUPPLIED BY BUILDER/CONTRACTOR.

BUILDING MANUFACTURER HAS MADE A COMMITMENT TO MANUFACTURE QUALITY BUILDING COMPONENTS THAT CAN BE SAFELY ERECTED. JOB SITE SAFETY INSTRUCTION, SAFETY EQUIPMENT AND CONDITIONS ARE THE RESPONSIBILITY OF THE BUILDER/CONTRACTOR.

ALL COMPONENTS SHIPPED SHALL BE THOROUGHLY INSPECTED AND ACCOUNTED FOR AT THE TIME OF DELIVERY. ALL MATERIAL SHORTAGES OR DEFECTS MUST BE REPORTED WITHIN FIVE (5) WORKING DAYS OF MATERIAL DELIVERY TO THE BUILDING MANUFACTURER.

THE DIAPHRAGM SUPPORT OF THE INTERIOR PARTITION PANELS CONTRIBUTE TO THE STABILITY OF THE BUILDING BY TRANSFERRING LATERAL LOADS TO VERTICAL RESISTING MEMBERS. ANY MODIFICATION OR UNAUTHORIZED CUTTING OF INTERIOR PARTITION PANELS IS EXPRESSLY PROHIBITED BY THE BUILDING MANUFACTURER.

INSTALLATION NOTES:

FIELD CUTTING OF STRUCTURAL, SHEETING AND TRIMS FOR SPLICE AND FINAL FITTING OF COMPONENTS IS REQUIRED.

ALL ROOF PANEL LAPS SHALL BE SEALED WITH 3/8" (MINIMUM) WIDTH MASTIC TAPE AS PROVIDED FOR PROJECT. ALL SHEET PROFILE FOAM CLOSURES AT EAVE, WALL AND RIDGE CONDITIONS AS PROVIDED FOR PROJECT MUST BE INSTALLED AS SHOWN HEREIN.

WALL PANELS AND WALL TRIMS, AT INTERIOR AND EXTERIOR, ARE TO BE SET WITH 1/4" CLEARANCE ABOVE CONCRETE SURFACES AND AT ANY LOCATIONS WHICH MAY BE SUBJECTED TO CONTACT WITH STANDING WATER.

LAP ALL FLASHINGS 2" MINIMUM AND SEAL AS REQUIRED FOR WATER TIGHTNESS

ALLOW 1/4" TOLERANCE AT EACH END FOR HEADERS AND GIRTS.

DRAWING INDEX

1	LEAD SHEET, GENERAL NOTES, SCHEDULES, KEY PLAN, SLAB PLAN
2	ELEVATIONS
3	FLOOR PLAN, FRAMING PLAN
4	PARTITION PLAN, ROOF PLAN
5	DETAILS
6	DETAILS
7	DETAILS
8	DETAILS

STANDARD ABBREVIATIONS

AFF	ABOVE FINISHED FLOOR	FT	FOOT OR FEET	REQD	REQUIRED
APPROX	APPROXIMATE	FTG	FOOTING	REIN	REINFORCED
BLDG	BUILDING	GA	Gauge	RO	ROUGH OPENING
BLK	BLOCK	GALV	GALVANIZED	SECT	SECTION
BT	BOTTOM	GC	GENERAL CONTRACTOR	SF	SQUARE FOOTAGE
C/L	CENTERLINE	GRND	GROUND	SIM	SIMILAR
CLG	CEILING	GR	GRADE	SQ	SQUARE
COL	COLUMN	GWB	GYPSON WALL BOARD	STD	STANDARD
CONC	CONCRETE	HORIZ	HORIZONTAL	STL	STEEL
CTR	CENTER	HT	HEIGHT	TOT	TOP OF BEAM
DBL	DOUBLE	INSUL	INSULATION	TOC	TOP OF CONCRETE
DET	DETAIL	INT	INTERIOR	TOS	TOP OF STEEL
DIA	DIAMETER	INT	INFORMATION	TOW	TOP OF WALL
DWG	DRAWING	JO	JOINT	TS	TUBE STEEL
DIM	DIMENSION	MAX	MAXIMUM	TYP	TYPICAL
DR	DOOR	MIN	MINIMUM	UNO	UNLESS NOTED OTHERWISE
EA	EACH	MISC	MISCELLANEOUS	VAR	VARIES
EL	ELEVATION	MTL	METAL	VERT	VERTICAL
EXIST	EXISTING	NIC	NOT IN CONTRACT	VIF	VERIFY IN FIELD
EXP	EXPANSION	NTS	NOT TO SCALE	WO	WITHOUT
EXT	EXTERIOR	NA	NOT APPLICABLE	WT	WEIGHT
EIFS	EXTERIOR INSULATION AND FINISH SYSTEM	NO	NUMBER		
EOS	EDGE OF SLAB	OC	ON CENTER		
FBO	FURNISHED BY OTHERS	OH	OPPOSITE HAND		
FDN	FOUNDATION	OPP	OPPOSITE		
FF	FINISHED FLOOR	PTN	PARTITION		
FOB	FACE OF BLOCK OR BRICK	RAD	RADIUS		
FOS	FACE OF STEEL	REF	REFERENCE		

PURLIN ABBREVIATIONS

(P4)	-	Z42516R	2 1/2 X 4 X 2 1/2 X 16GA.	ZEE	-	ROOF PURLIN
(P414)	-	Z42514R	2 1/2 X 4 X 2 1/2 X 14GA.	ZEE	-	ROOF PURLIN
(P8)	-	Z62516R	2 1/2 X 6 X 2 1/2 X 16GA.	ZEE	-	ROOF PURLIN
(P614)	-	Z62514R	2 1/2 X 6 X 2 1/2 X 14GA.	ZEE	-	ROOF PURLIN
(P8)	-	Z82516R	2 1/2 X 8 X 2 1/2 X 16GA.	ZEE	-	ROOF PURLIN
(P814)	-	Z82514R	2 1/2 X 8 X 2 1/2 X 14GA.	ZEE	-	ROOF PURLIN
(P10)	-	Z102516R	2 1/2 X 10 X 2 1/2 X 16GA.	ZEE	-	ROOF PURLIN
(P1014)	-	Z102514R	2 1/2 X 10 X 2 1/2 X 14GA.	ZEE	-	ROOF PURLIN
(P12)	-	Z122516R	2 1/2 X 12 X 2 1/2 X 16GA.	ZEE	-	ROOF PURLIN
(P1214)	-	Z122514R	2 1/2 X 12 X 2 1/2 X 14GA.	ZEE	-	ROOF PURLIN

FASTENER ABBREVIATIONS

(F1)	-	1/2" X 2 3/4" CONC. EXPANSION ANCHOR	-	BASE TO SLAB CONNECTIONS
(F2)	-	12 X 1 SELF-DRILLING TEK (PLTD)	-	STRUCTURAL STEEL CONNECTIONS
(F2)	-	12 X 1 SELF-DRILLING TEK (PLTD)	-	PARTITION SHEETING
(F4)	-	12 X 2 SELF-DRILLING TEK (PLTD)	-	PARTITION ANGLE CONNECTIONS
(F5)	-	12 X 1 1/4 WASHER TEK (PTD)	-	EXTERIOR WALL SHEETING
(F6)	-	12 X 1 1/4 WASHER ZAC (PTD)(PLTD)	-	ROOF SHEETING
(F7)	-	12 X 1 1/4 WASHER TEK (PTD)	-	EXTERIOR TRIM DRILLER
(F8)	-	12 X 7/8 WASHER TEK (PTD)	-	EXTERIOR WALL PANEL LAP
(F9)	-	12 X 7/8 WASHER ZAC (PTD)(PLTD)	-	ROOF PANEL LAP
(F10)	-	12 X 7/8 WASHER TEK (PTD)	-	EXTERIOR TRIM LAP
(F11)	-	1/8" POP RIVET	-	EXTERIOR TRIM
(F13)	-	12 X 1 1/4 WASHER TEK (PTD)	-	INTERIOR WALL SHEETING
(F13)	-	12 X 1 1/4 WASHER TEK (PTD)	-	INTERIOR TRIM DRILLER
(F14)	-	12 X 7/8 WASHER TEK (PTD)	-	INTERIOR WALL PANEL LAP
(F14)	-	12 X 7/8 WASHER TEK (PTD)(PLTD)	-	INTERIOR TRIM LAP
(F17)	-	1/4"-14 X 1" SDS W/ WASHER #1(PLTD)	-	"CL" CLIP/STRUCTURE CONNECTIONS
(F18)	-	1/4"-14 X 1 1/4" SDS ZAC W/WASHER #1E(PTD)(PLTD)	-	"CL" ROOF DRILLER
(F19)	-	14 X 7/8" SDS ZAC W/ WASHER #4(PTD)(PLTD)	-	"CL" ROOF LAP
(F20)	-	1/4"-14 X 1 1/4" SDS ZAC W/WASHER #1E(PTD)(PLTD)	-	"CL" TRIM DRILLER
(F21)	-	14 X 7/8" SDS ZAC W/WASHER #4(PTD)(PLTD)	-	"CL" TRIM LAP

4" STRUCTURE ABBREVIATIONS

(BA)	-	B4216Z	4 X 2 X 16GA.	ANGLE	-	FLOOR BASE ANGLE
(BC)	-	U42516Z	4 1/8 X 2 7/8 X 16GA.	CHANNEL	-	FLOOR BASE CHANNEL
(C4)	-	C4216R	4 X 2 X 16GA.	CEE	-	4" COLUMN
(C425)	-	C42516R	4 X 2 1/2 X 16GA.	CEE	-	4" COLUMN
(C435)	-	C43516R	4 X 3 1/2 X 16GA.	CEE	-	4" COLUMN
(DH)	-	C4216R	4 X 2 X 16GA.	CEE	-	DOOR HEAD
(DJ)	-	C43516R	4 X 3 1/2 X 16GA.	CEE	-	DOOR JAMB
(EC)	-	U4216R	4 1/8 X 2 3/8 X 16GA.	CHANNEL	-	EAVE CHANNEL
(ES)	-	E64316LR	4 X 6 X 3 X 16GA.	STRUT	-	EAVE STRUT
(FC)	-	AS MANUFACTURED			-	FLOOR CLIP
(G)	-	C4216R	4 X 2 X 16GA.	CEE	-	GIRT
(HA)	-	B4216R	4 X 2 X 16GA.	ANGLE	-	HALL TOP ANGLE
(HR)	-	C4216R	4 X 2 X 16GA.	CEE	-	DOOR HEAD REINFORCEMENT
(JR)	-	C62514R	6 X 2 1/2 X 14GA.	CEE	-	RAFTER
(M)	-	C12416R	12 X 4 X 16GA.	CEE	-	DOOR MULLION
(MC)	-	B5216R	5 X 2 X 2" LONG	16GA. ANGLE	-	MINI CLIP
(PA)	-	B4216R	4 X 2 X 16GA.	ANGLE	-	PARTITION ANGLE
(RA)	-	B4216R	4 X 2 X 16GA.	ANGLE	-	RAKE ANGLE
(RS)	-	E64316LR	4 X 6 X 3 X 16GA.	STRUT	-	RIDGE STRUT

SHEETING ABBREVIATIONS

(ML)	-	29GA. M-LOC	WALL PANEL
(RL)	-	29GA. R-LOC	WALL PANEL
(PL)	-	29GA. PANEL-LOC	WALL PANEL
(RR)	-	26GA. PBR	ROOF PANEL
(RW)	-	26GA. PBR	WALL PANEL
(CL18)	-	24GA. CENTRAL-LOC	SSR 18" ROOF PANEL
(CL24)	-	24GA. CENTRAL-LOC	SSR 24" ROOF PANEL

TRIM ABBREVIATIONS

(BTR)	-	7/8" ROLL MASTIC
(BT)	-	BASE TRIM
(CLIN)	-	R PANEL INSIDE FOAM CLOSURE
(CLOUT)	-	R PANEL OUTSIDE FOAM CLOSURE
(CM)	-	DOOR CORNER MULLION TRIM
(DK)	-	DOWNSPOUT WITH KICK OUT
(DSS)	-	DOWNSPOUT STRAP
(EF)	-	EAVE FLASHING
(FRC)	-	FORMED RIDGE CAP
(GE)	-	GUTTER END CAP
(GEOCEL)	-	SEALANT
(GS)	-	GUTTER HANGER STRAP
(GU)	-	GUTTER
(HC)	-	DOOR HEAD COVER TRIM
(HE)	-	DOOR HEAD TRIM
(HI)	-	HIGH EAVE TRIM
(JA)	-	DOOR JAMB TRIM
(JC)	-	DOOR JAMB COVER TRIM
(MC)	-	DOOR MULLION COVER TRIM
(OCB)	-	OUTSIDE CORNER BOX
(OU)	-	R PANEL OUTSIDE CORNER TRIM
(PB)	-	PEAK BOX
(REND)	-	RAKE TRIM END CAP
(RT)	-	RAKE TRIM
(TI)	-	ROOF TIE IN TRIM
(TR)	-	ROOF STEP TRANSITION FLASHING
(UN)	-	FLAT RIDGE CAP
(4SP)	-	40Z. TOUCH UP SPRAY PAINT

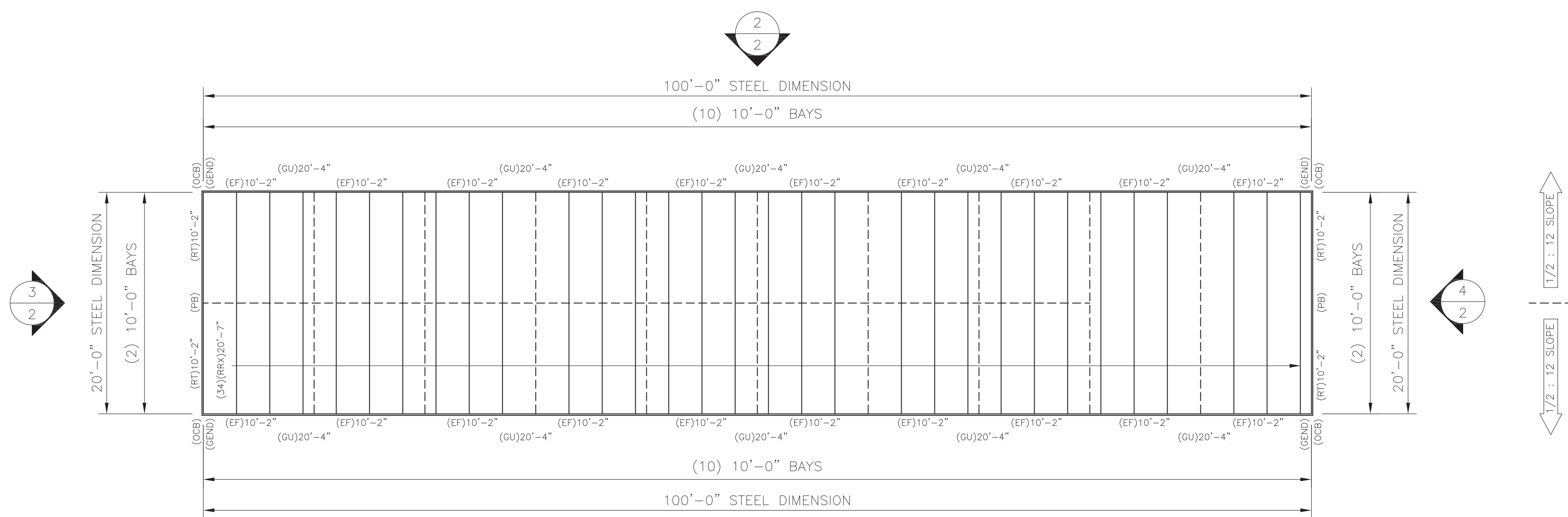

KEY PLAN

scale - 1/8" = 1'-0"

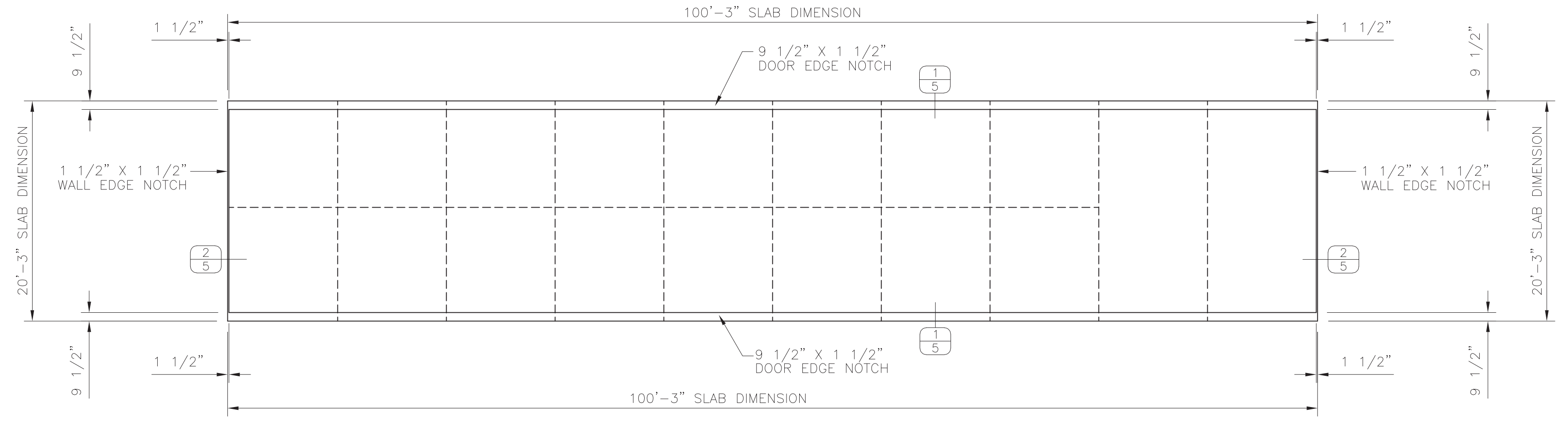

SLAB PLAN

scale - 1/8" = 1'-0"



ERECTOR NOTE:
A DETAILED INSTALLATION GUIDE IS AVAILABLE AND SHOULD BE CONSULTED DURING THE ERECTION OF THIS BUILDING PACKAGE. PLEASE CONTACT US IF YOU HAVE NOT RECEIVED A COPY OF THE INSTALLATION GUIDE AND ONE WILL BE PROVIDED TO YOU.

CLOSURE NOTE:
(68) INSIDE CLOSURES INCLUDED FOR LOW EAVE. INSTALL BTR TAPE ON TOP AND BOTTOM OF INSIDE CLOSURE (SEE DETAILS AND INSTALLATION GUIDE)
(14) INSIDE CLOSURES INCLUDED FOR BASE OF EXTERIOR WALL PANELS.
(14) OUTSIDE CLOSURES INCLUDED FOR RAKE.

CONFIDENTIAL AND PROPRIETARY INFORMATION
THESE DRAWINGS ARE THE SOLE AND EXCLUSIVE PROPERTY OF THE BUILDING MANUFACTURER. SENSITIVE, PRIVILEGED, AND CONFIDENTIAL INFORMATION CONTAINED IN THESE DRAWINGS MAY ONLY BE USED FOR ITS BENEFIT. THE DISCLOSURE OF THESE DRAWINGS TO ANY OTHER PARTY IS STRICTLY PROHIBITED. THESE DRAWINGS MAY NOT BE USED TO CONSTRUCT LIKE PROJECTS WITHOUT WRITTEN PERMISSION FROM THE BUILDING MANUFACTURER. THIS DOCUMENT AND ALL COPIES MUST BE RETURNED UPON DEMAND.

BY	DATE
EC	11/01/22
CONSTRUCTION	FOR
PRINTS	ISSUED

PROJECT: 20 x 100 x 8-6
LOCATION: Bunlevel, NC 28323



DWG#22-32641-CL1

Sheet

1 of 8

NOTICE TO CONTRACTOR
All construction must comply with current NC Building Codes
with a signed field inspection and verification.

Reviewed for Code Compliance

11/30/2022

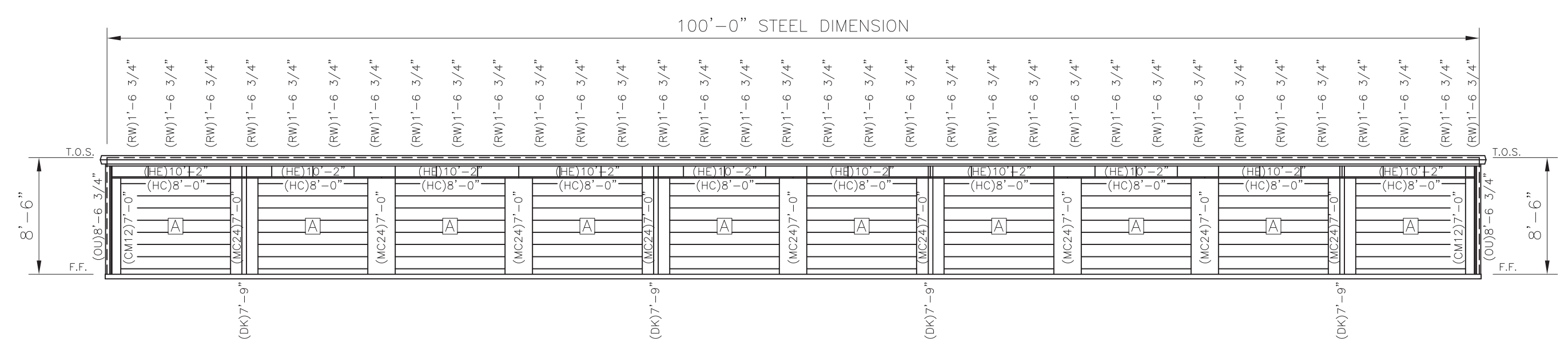
1 FRONT ELEVATION
scale - 1/8" = 1'-0"

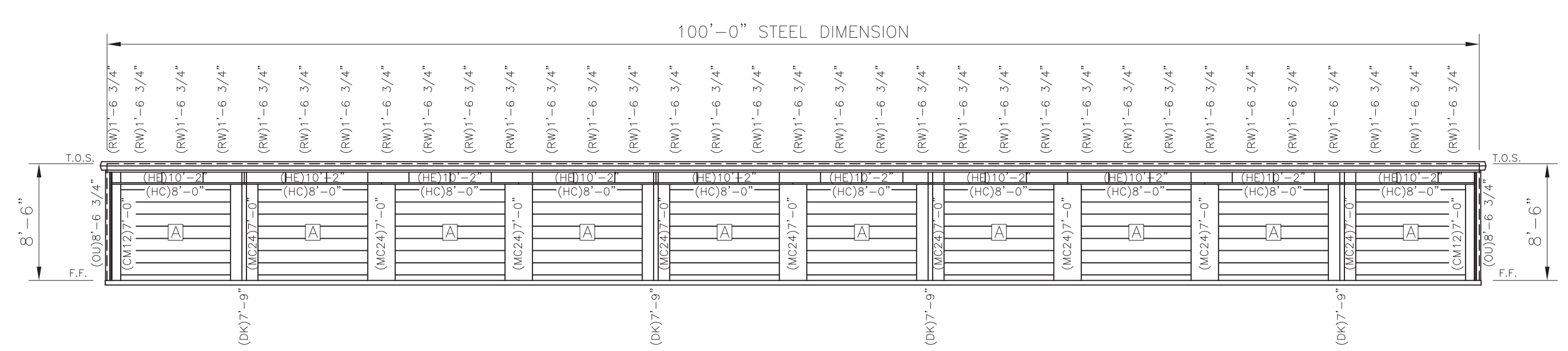

2 REAR ELEVATION
scale - 1/8" = 1'-0"

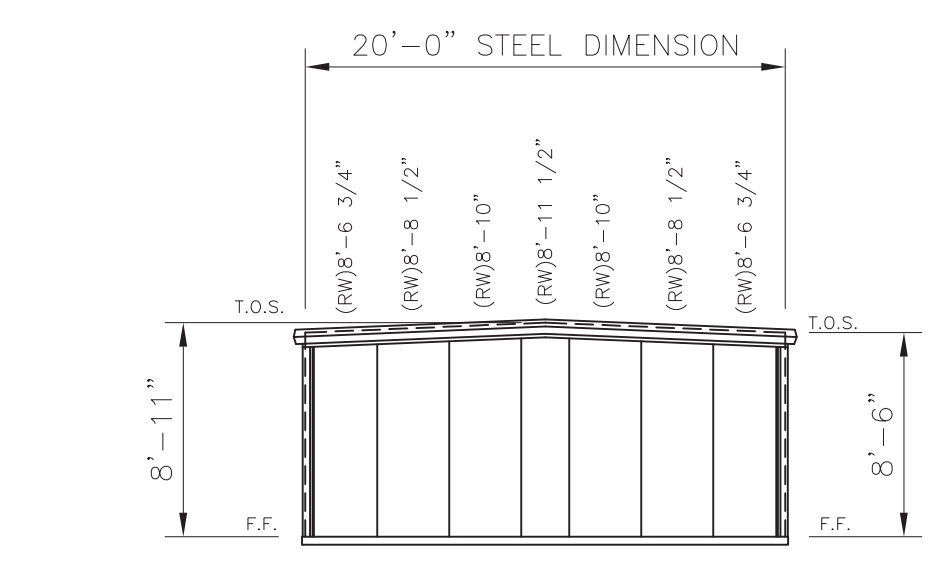

3 LEFT ELEVATION
scale - 1/8" = 1'-0"

DOOR SCHEDULE

A	(20) EACH 8'-0" X 7'-0" F.O. ONLY
---	-----------------------------------

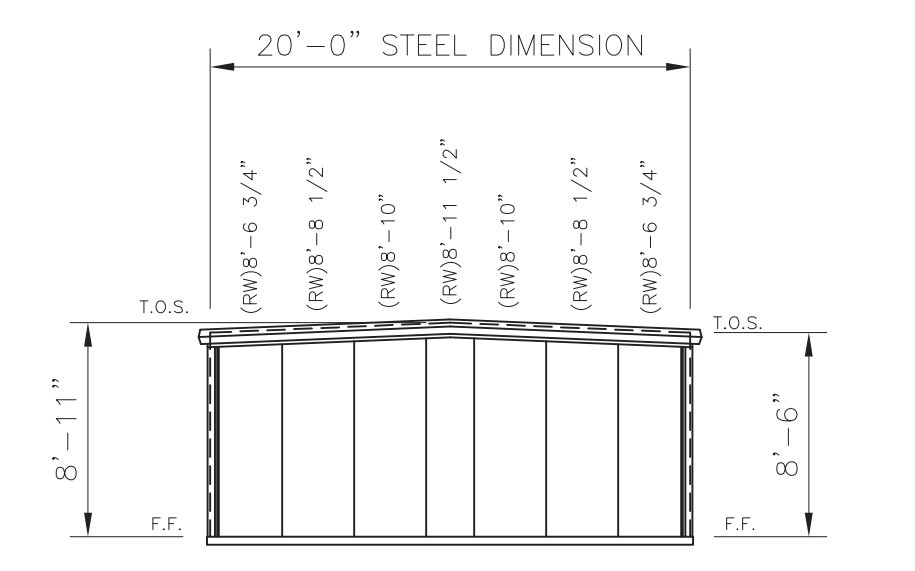

4 RIGHT ELEVATION
scale - 1/8" = 1'-0"

CONFIDENTIAL AND PROPRIETARY INFORMATION

THESE DRAWINGS ARE THE SOLE AND EXCLUSIVE PROPERTY OF THE BUILDING MANUFACTURER. SENSITIVE, PRIVILEGED, AND CONFIDENTIAL INFORMATION CONTAINED IN THESE DRAWINGS MAY ONLY BE USED FOR ITS BENEFIT. THE DISCLOSURE OF THESE DRAWINGS TO ANY OTHER PARTY IS STRICTLY PROHIBITED. THESE DRAWINGS MAY NOT BE USED TO CONSTRUCT LIKE PROJECTS WITHOUT WRITTEN PERMISSION FROM THE BUILDING MANUFACTURER. THIS DOCUMENT AND ALL COPIES MUST BE RETURNED UPON DEMAND.

PROJECT:
20 x 100 x 8-6

LOCATION:
Bunnlevel, NC 28323



SteelGo
BUILDINGS, INC.
P.O. Box 1447
Covington, GA 30015
678-212-2190

DWG#22-32641-CL1

Sheet

2 of 8



CONSTRUCTION	EC	11/01/22
PRINTS ISSUED FOR	BY	DATE

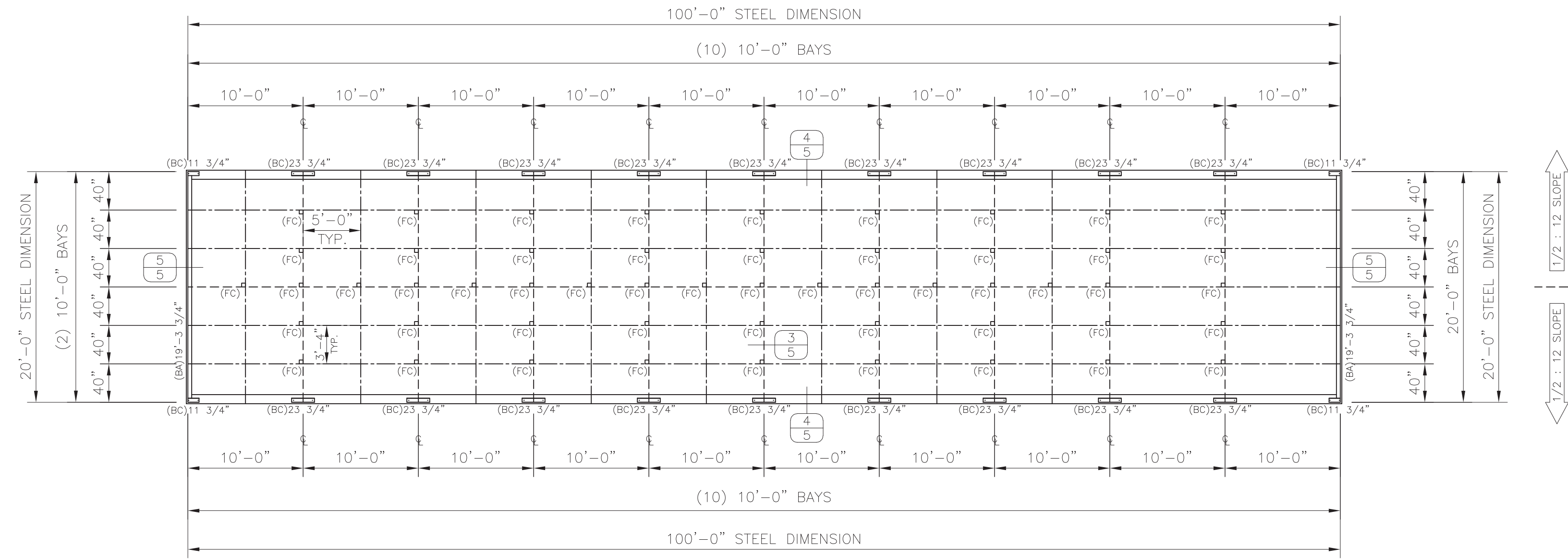

FLOOR PLAN
scale - 1/8" = 1'-0"

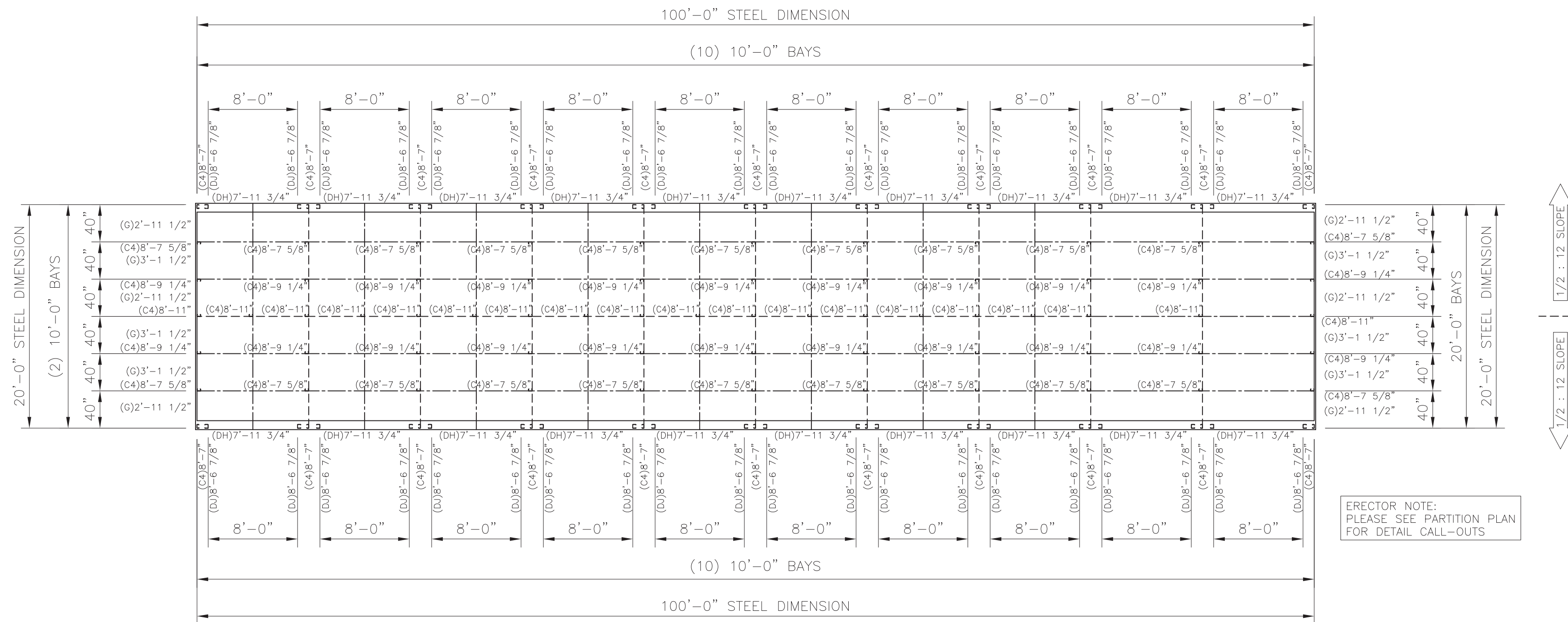

FRAMING PLAN
scale - 1/8" = 1'-0"

ERECTOR NOTE:
PLEASE SEE PARTITION PLAN
FOR DETAIL CALL-OUTS

NO.	DESCRIPTION	DATE

CONFIDENTIAL AND PROPRIETARY INFORMATION
THESE DRAWINGS ARE THE SOLE AND EXCLUSIVE PROPERTY OF THE BUILDING MANUFACTURER. REPRODUCTION, DISTRIBUTION, AND CONFIDENTIAL INFORMATION CONTAINED HEREIN IS STRICTLY CONFIDENTIAL AND NOT TO BE USED FOR THE BENEFIT OF ANY OTHER PARTY. THE DISCLOSURE OF THESE DRAWINGS TO ANY OTHER PARTY WITHOUT THE WRITTEN PERMISSION OF THE BUILDING MANUFACTURER IS PROHIBITED. THIS DOCUMENT AND ALL COPIES MUST BE RETURNED UPON DEMAND.

PROJECT:
20 x 100 x 8-6
LOCATION:
Bunnlevel, NC 28323



DWG#22-32641-CL1

Sheet

3 of 8



BY	DATE
EC	11/01/22

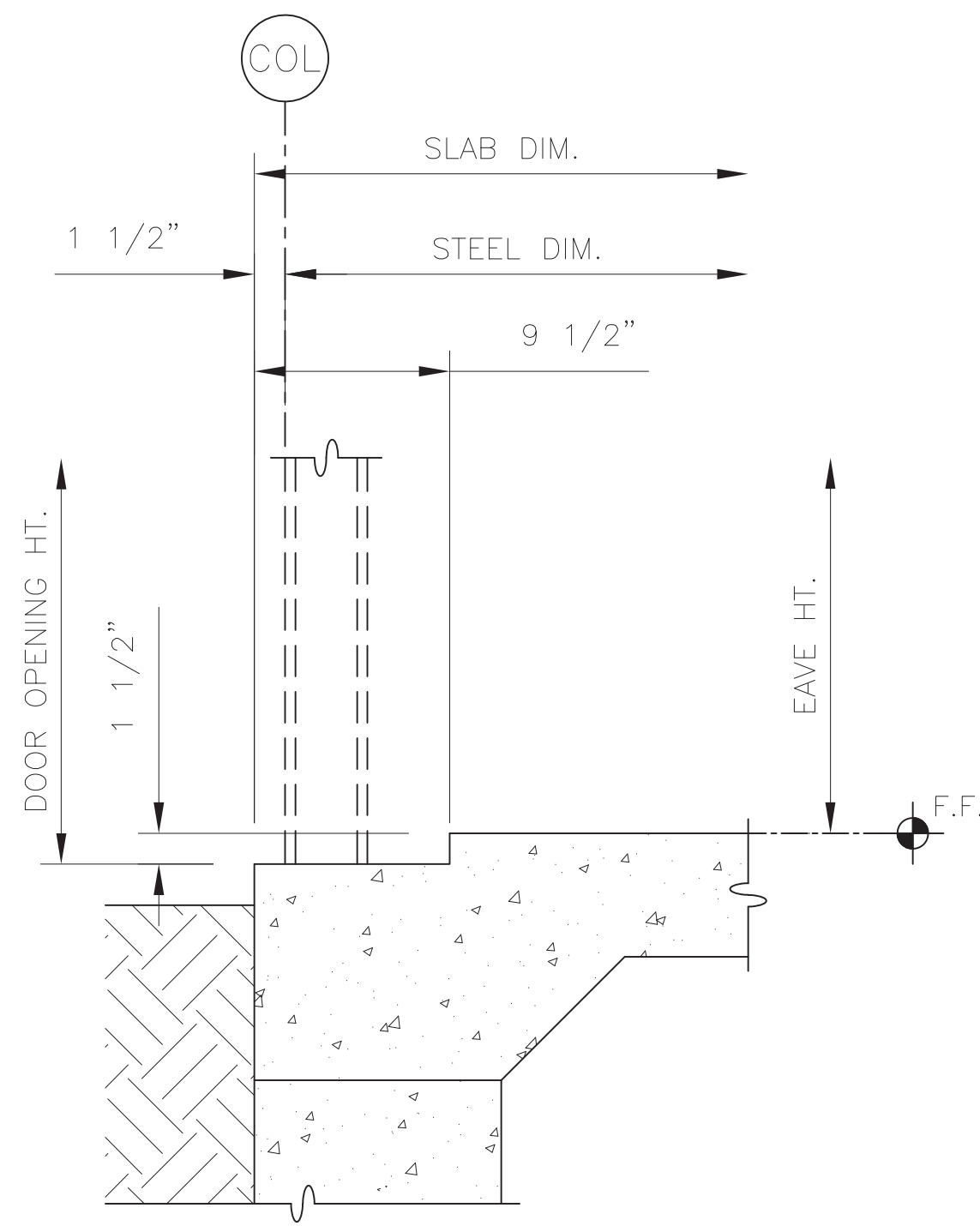

1 DOOR EDGE SLAB NOTCH
9 1/2" X 1 1/2" NOTCH

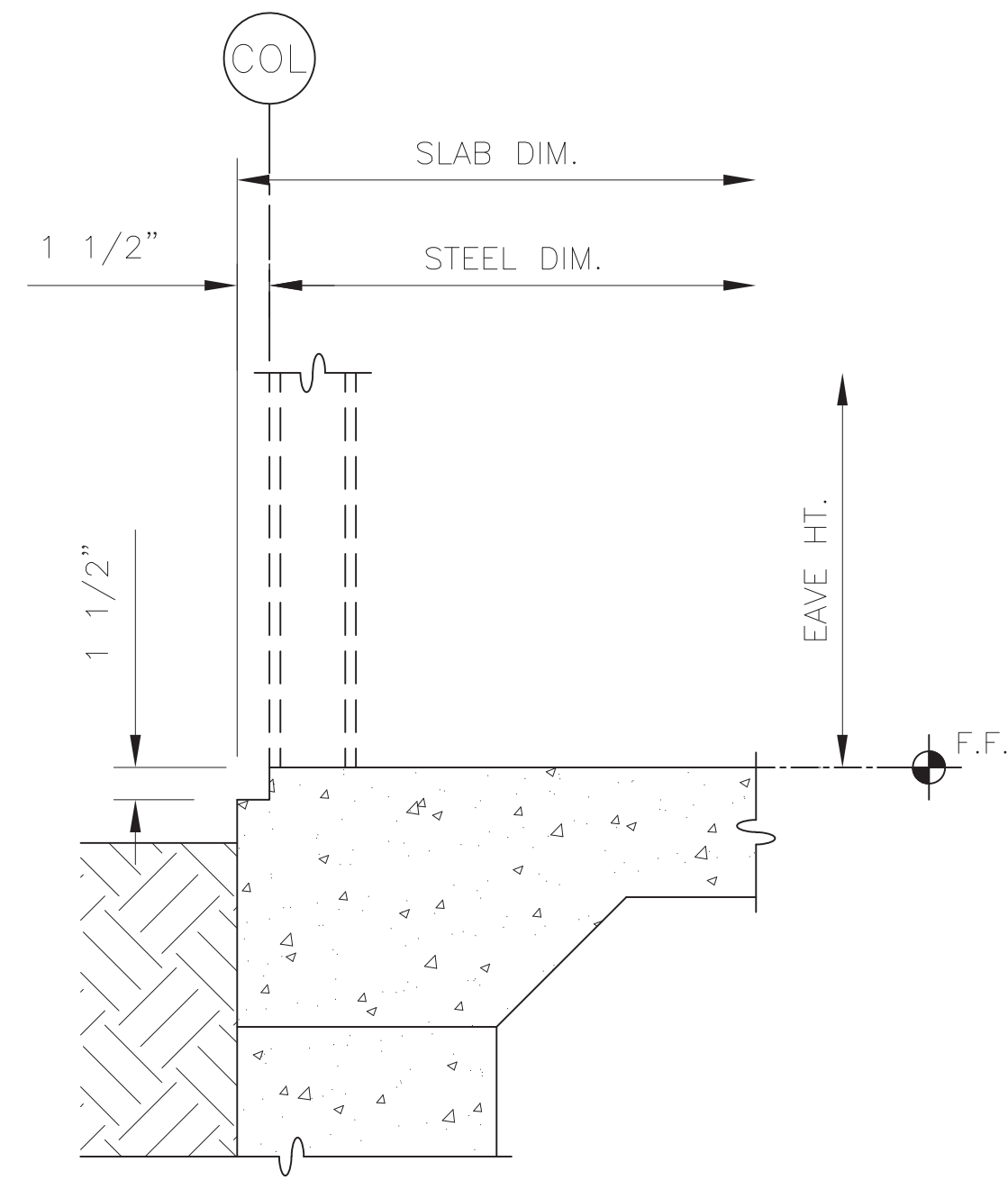

2 WALL EDGE SLAB NOTCH
1 1/2" X 1 1/2" NOTCH

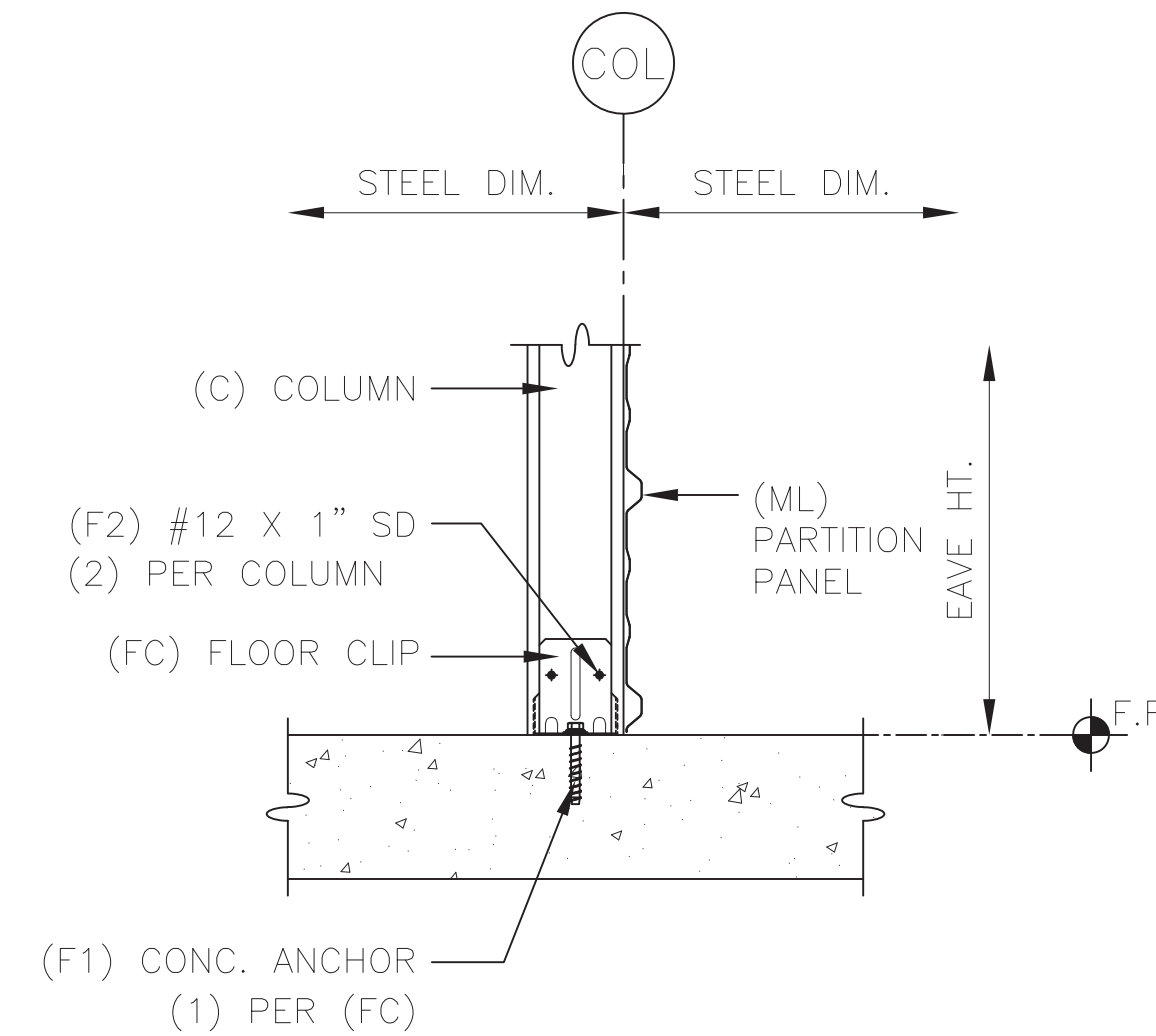

3 COLUMN FLOOR BASE CLIP

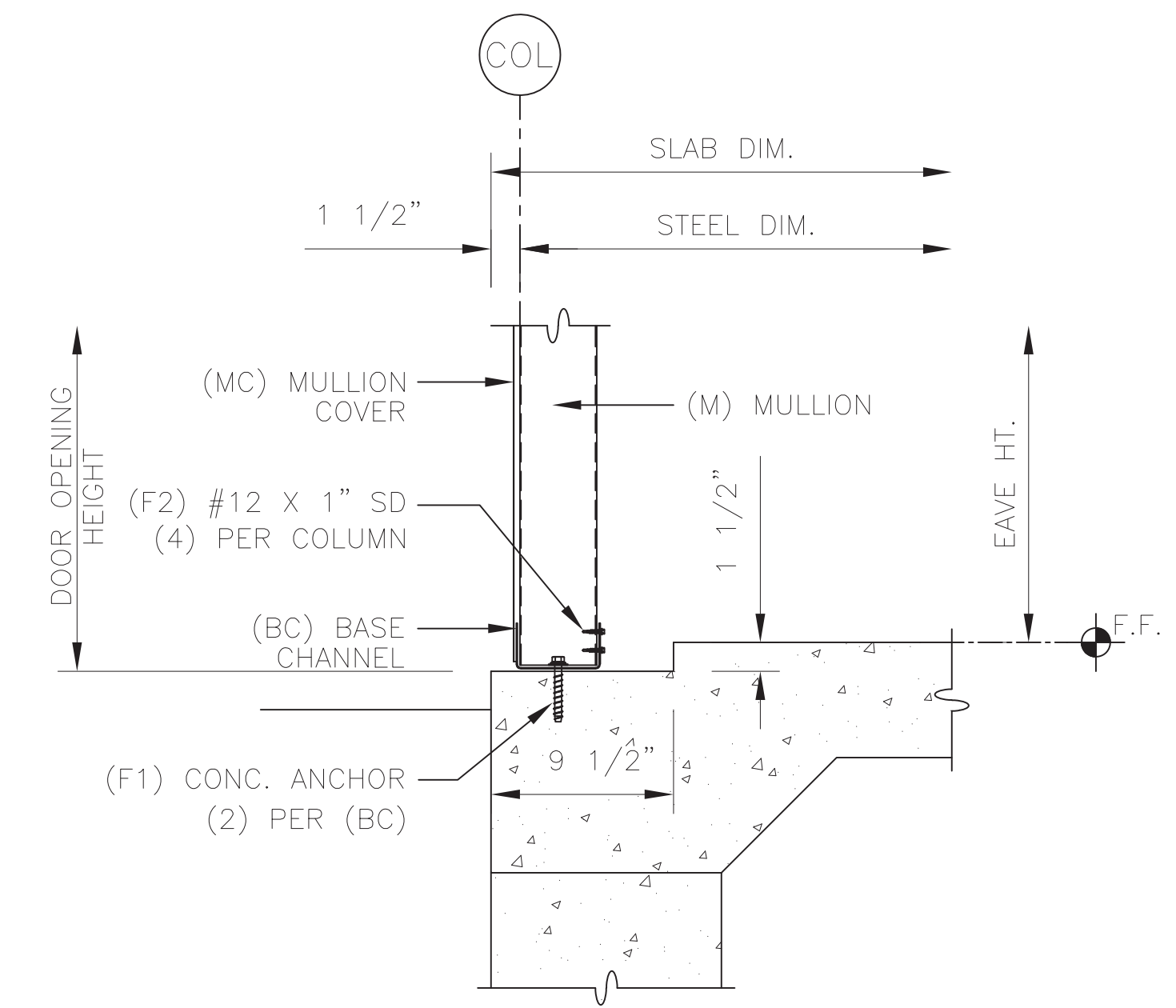

4 DOOR EDGE BASE

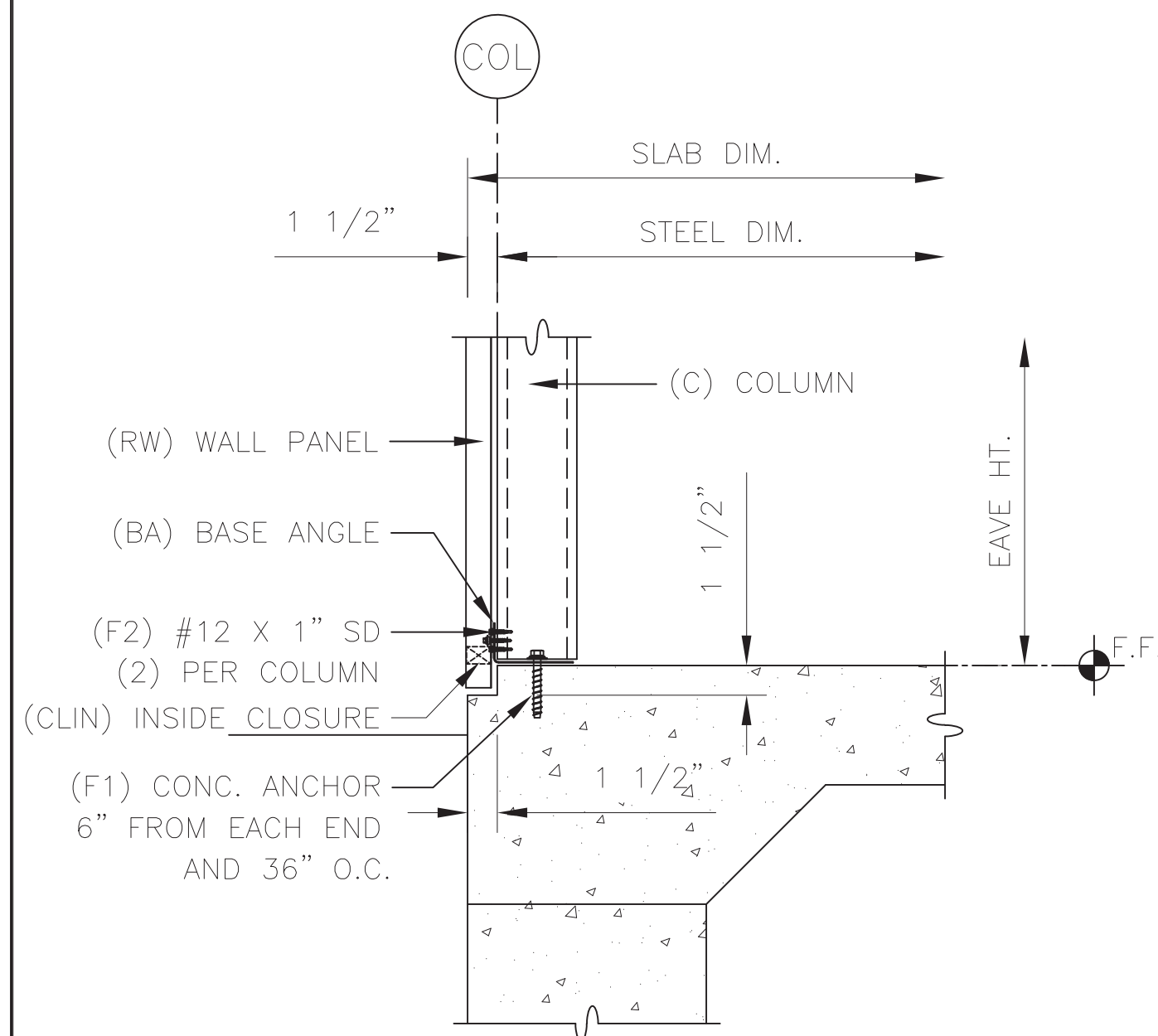

5 WALL EDGE BASE ANGLE

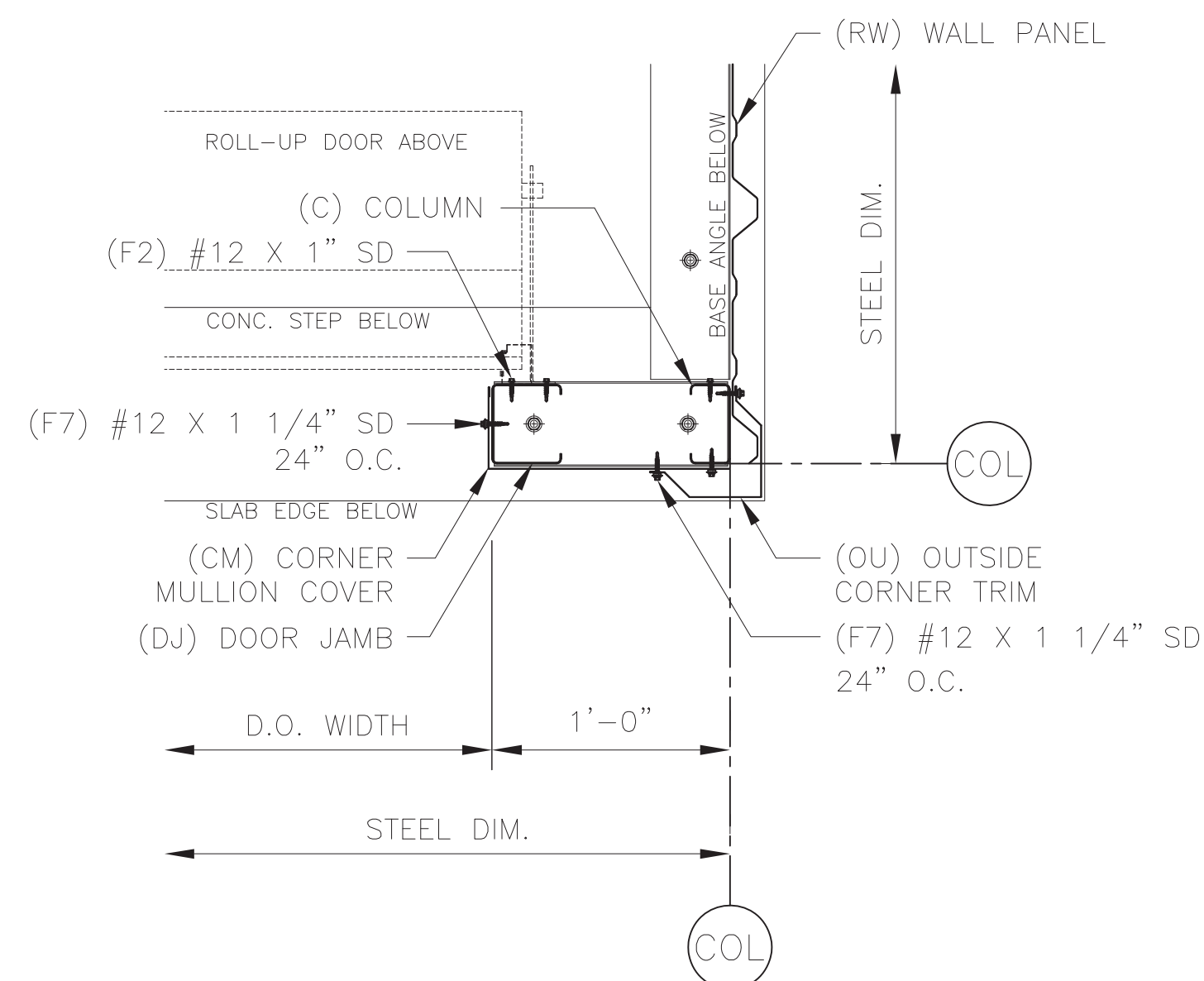

6 DOOR JAMB - 12" CORNER

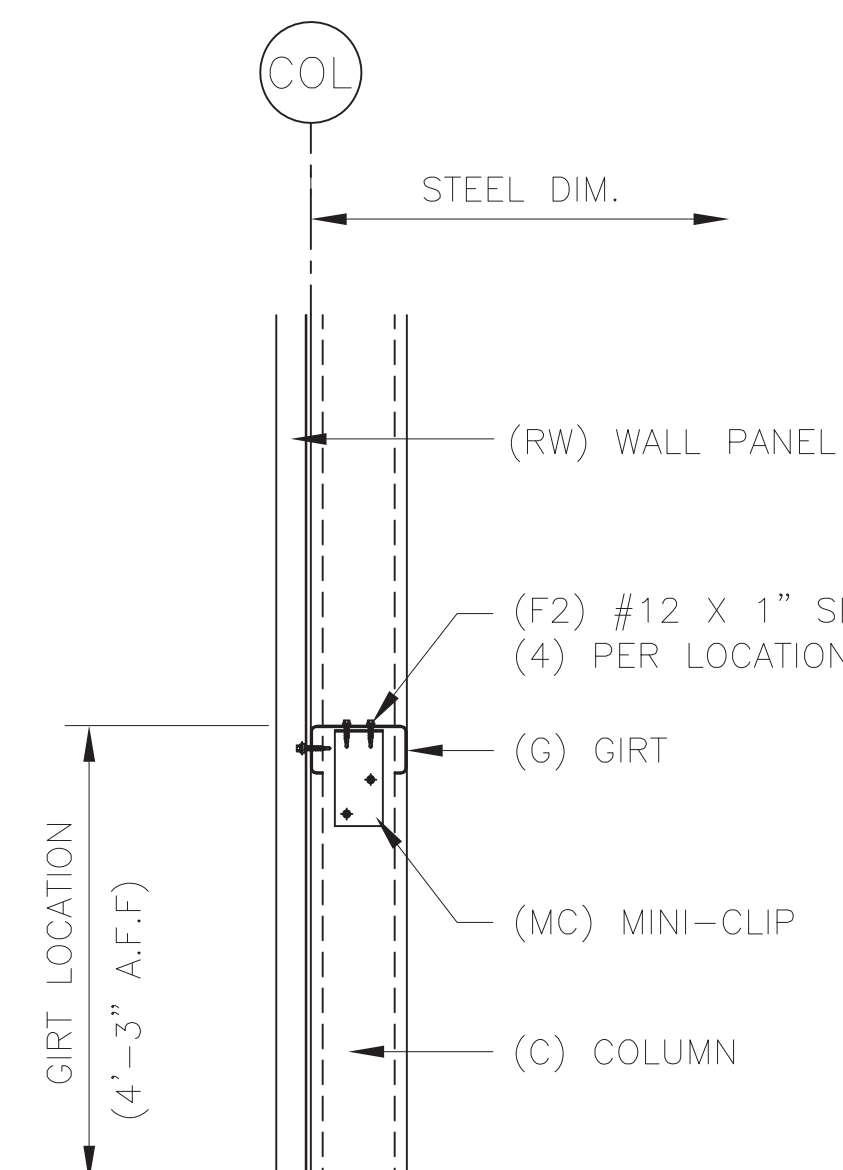

7 TYPICAL GIRT

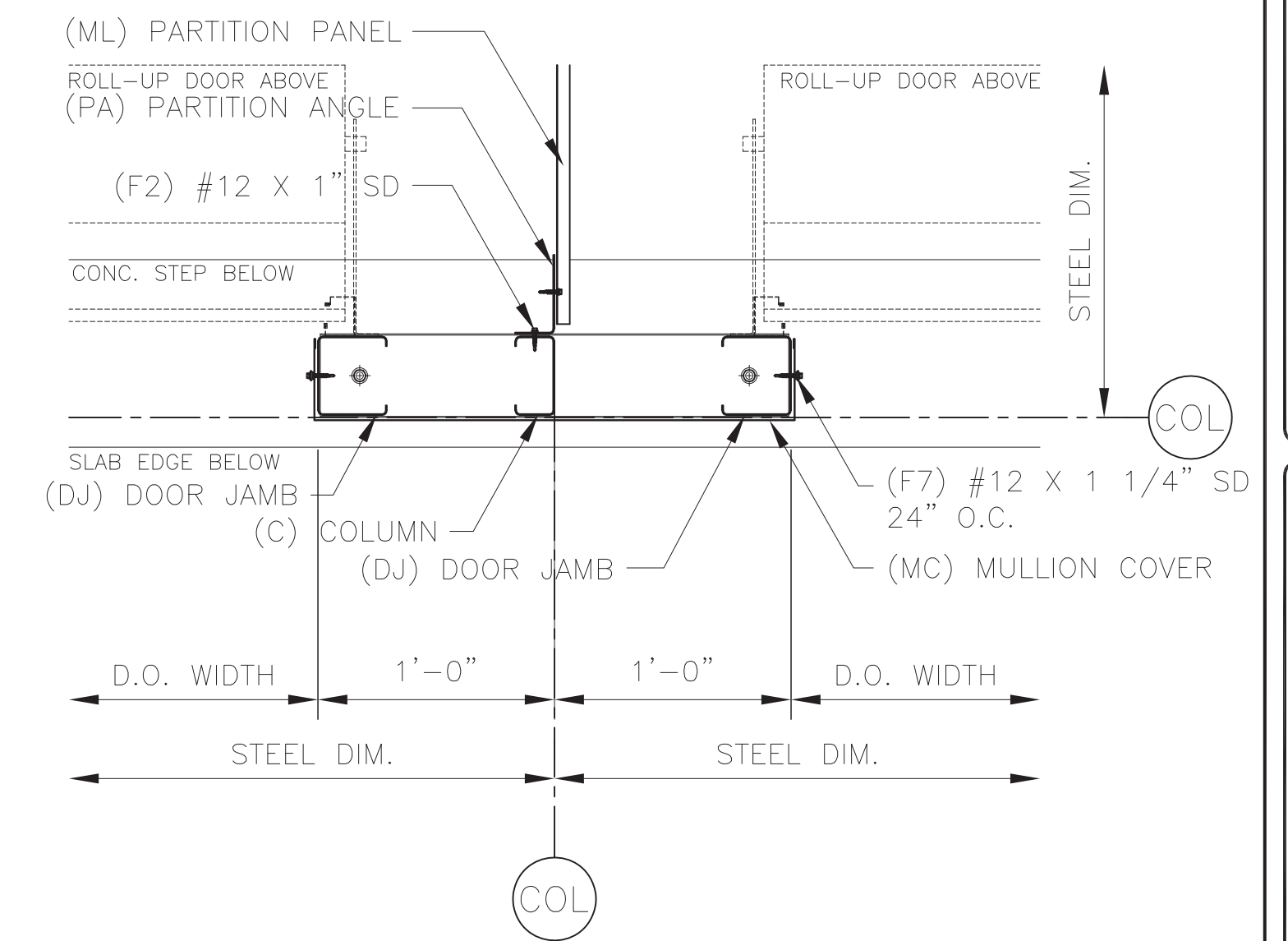

ERECTOR NOTE:
BASE CHANNEL IS 1/4" SHORTER THAN MULLION.
CENTER BASE CHANNEL ON CENTERLINE OF BAY.

8 24" DOOR MULLION



DATE	11/01/22
BY	EC
FOR	CONSTRUCTION
PRINTS ISSUED	1

CONFIDENTIAL AND PROPRIETARY INFORMATION
THESE DRAWINGS ARE THE SOLE AND EXCLUSIVE PROPERTY OF THE BUILDING MANUFACTURER. SENSITIVE, PRIVILEGED, AND CONFIDENTIAL INFORMATION CONTAINED IN THESE DRAWINGS MAY ONLY BE USED FOR ITS INTENDED PURPOSE. THE DISCLOSURE OF THESE DRAWINGS TO ANY OTHER PARTY WITHOUT THE WRITTEN PERMISSION OF THE BUILDING MANUFACTURER IS STRICTLY PROHIBITED. THESE DRAWINGS MAY NOT BE USED TO CONSTRUCT ANY PROJECTS WITHOUT WRITTEN PERMISSION FROM THE BUILDING MANUFACTURER. THIS DOCUMENT AND ALL COPIES MUST BE RETURNED UPON DEMAND.

PROJECT: 20 x 100 x 8-6
LOCATION: Bunnlevel, NC 28323

SteelCo
BUILDINGS, INC.
P.O. Box 1447
Covington, GA 30015
678-212-2190

DWG#22-32641-CL1

Sheet

5 of 8

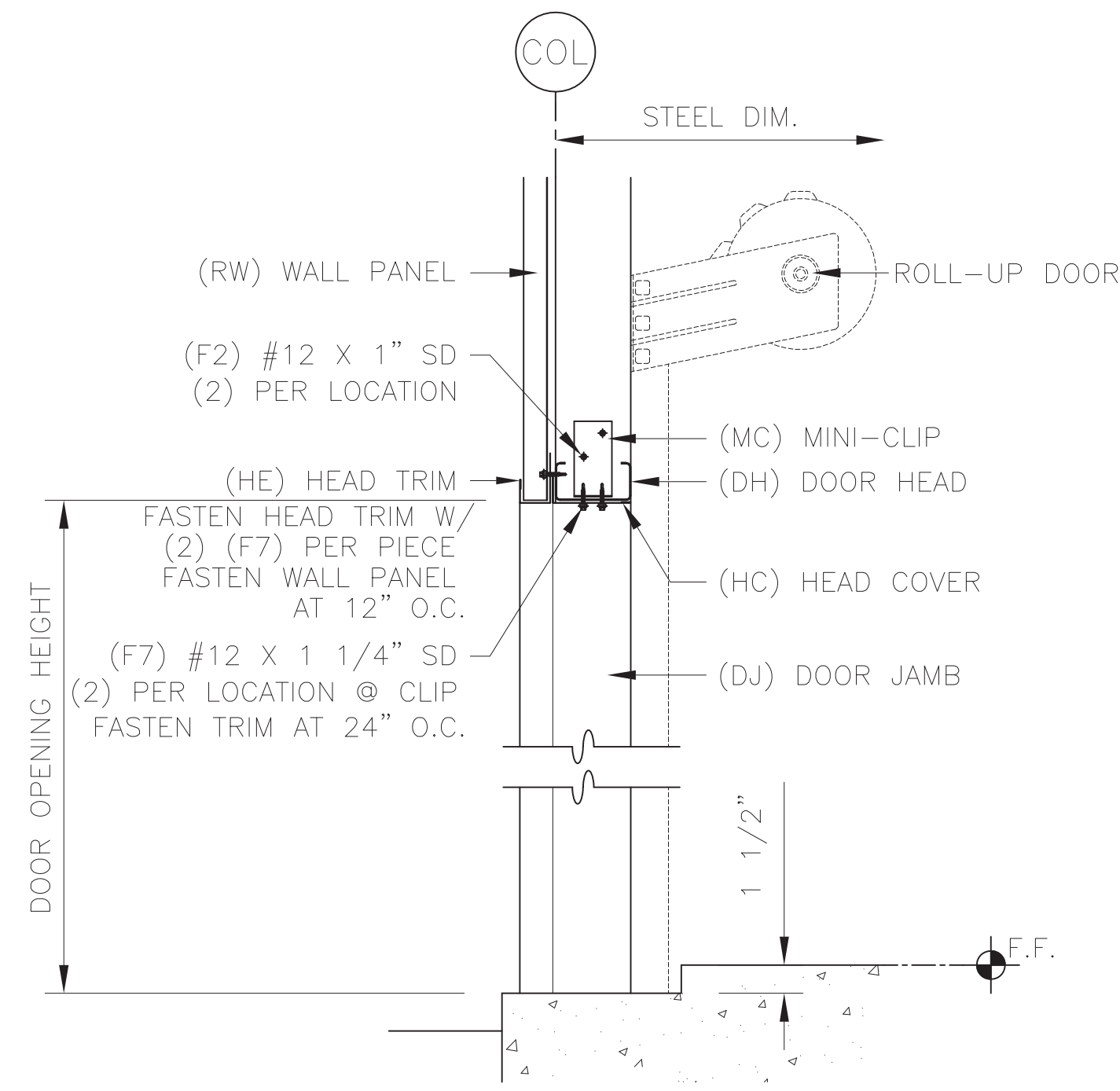

9 DOOR HEAD

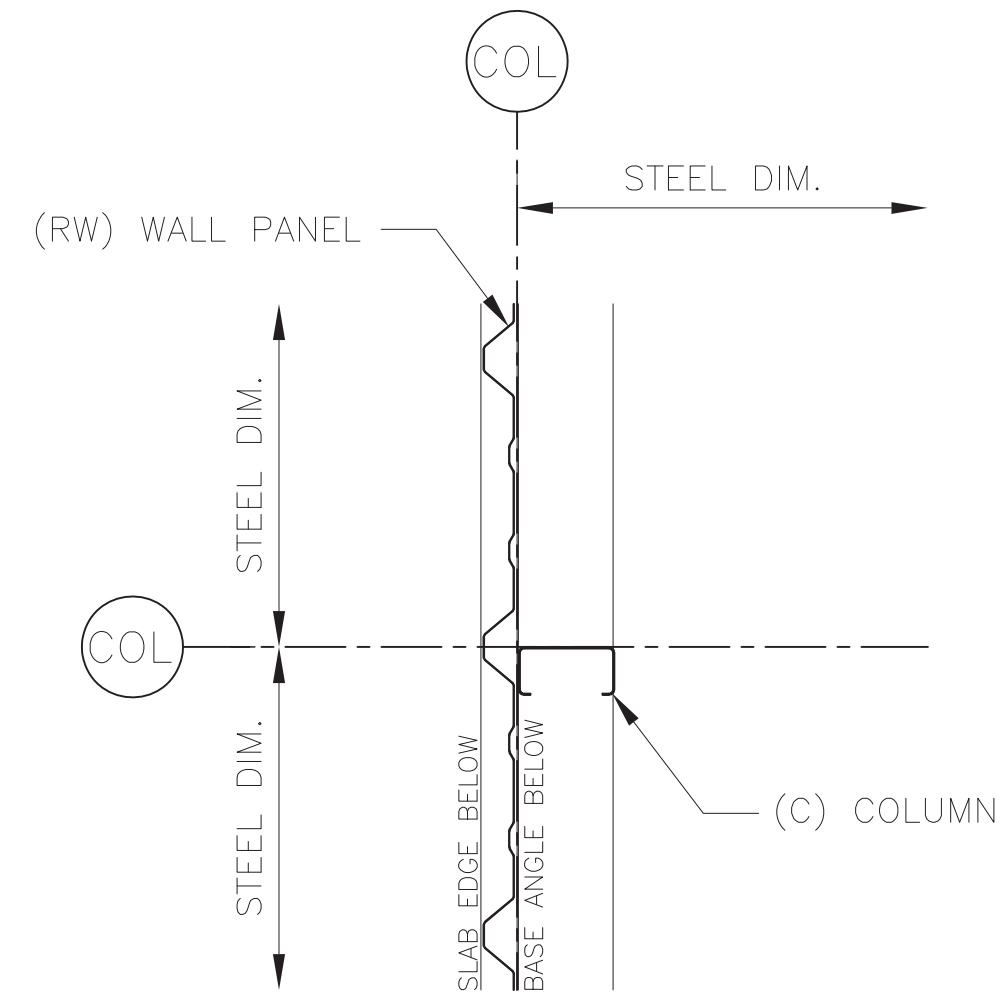

10 WALL

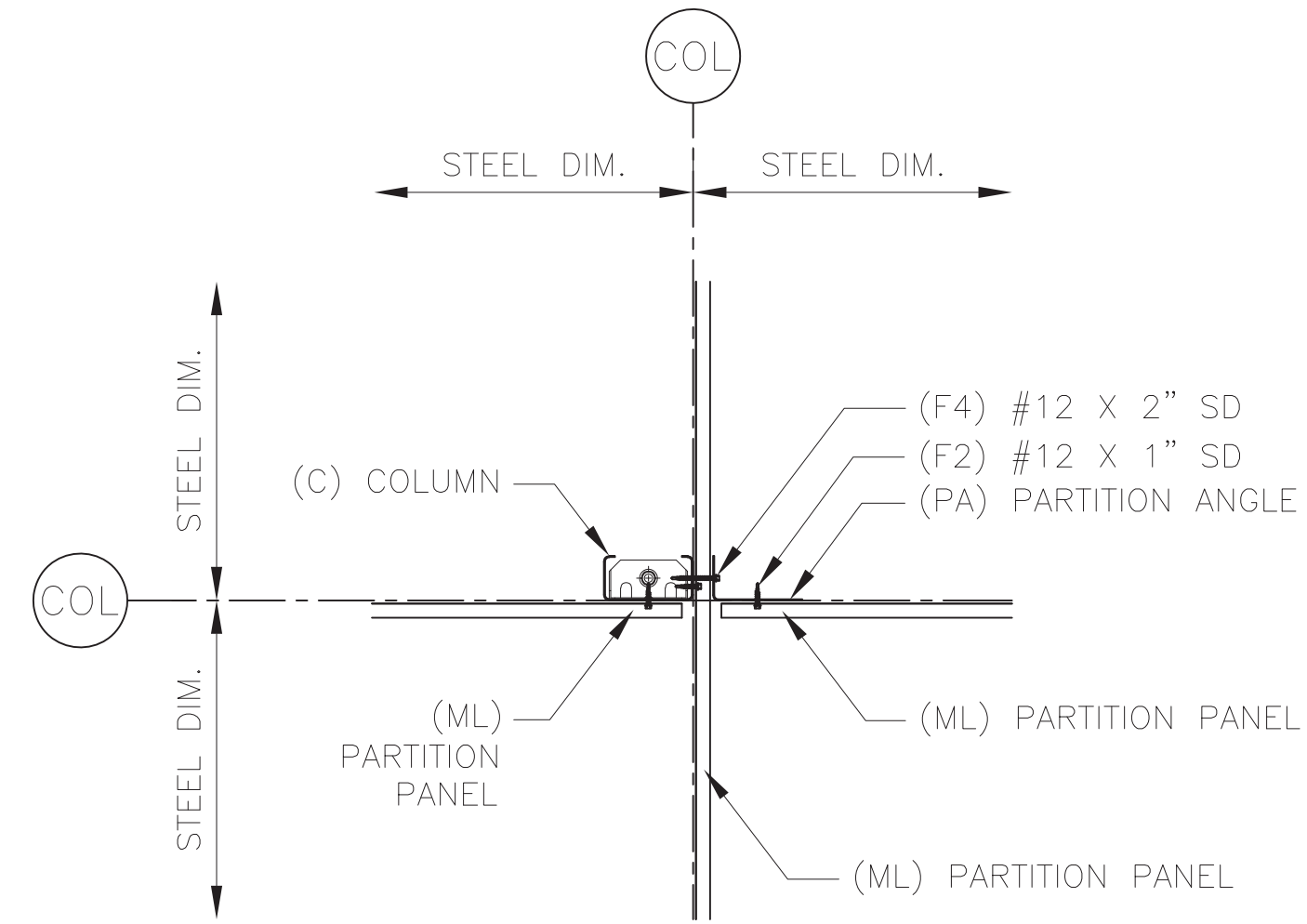

11 PARTITION CROSSING

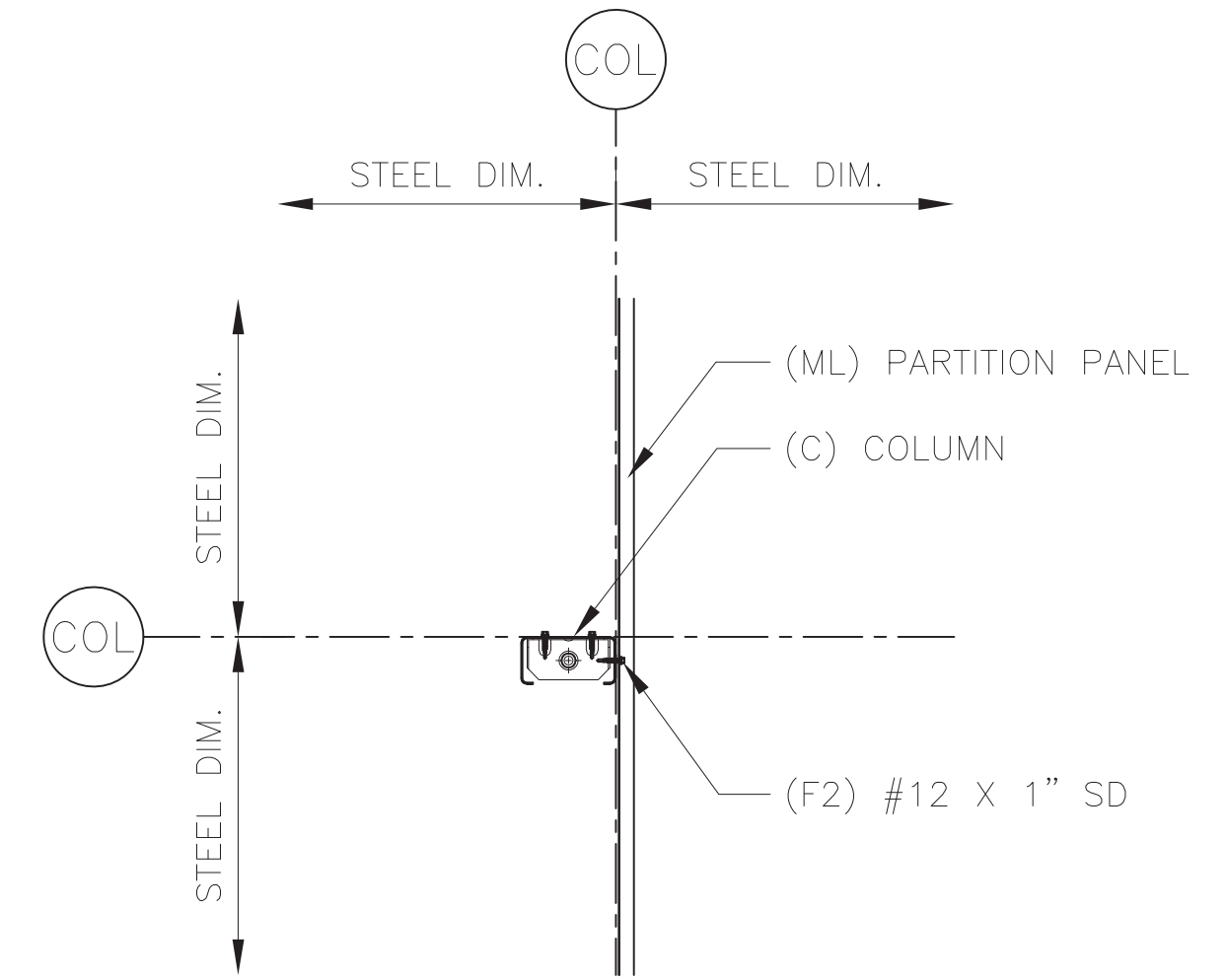

12 COLUMN CLIP

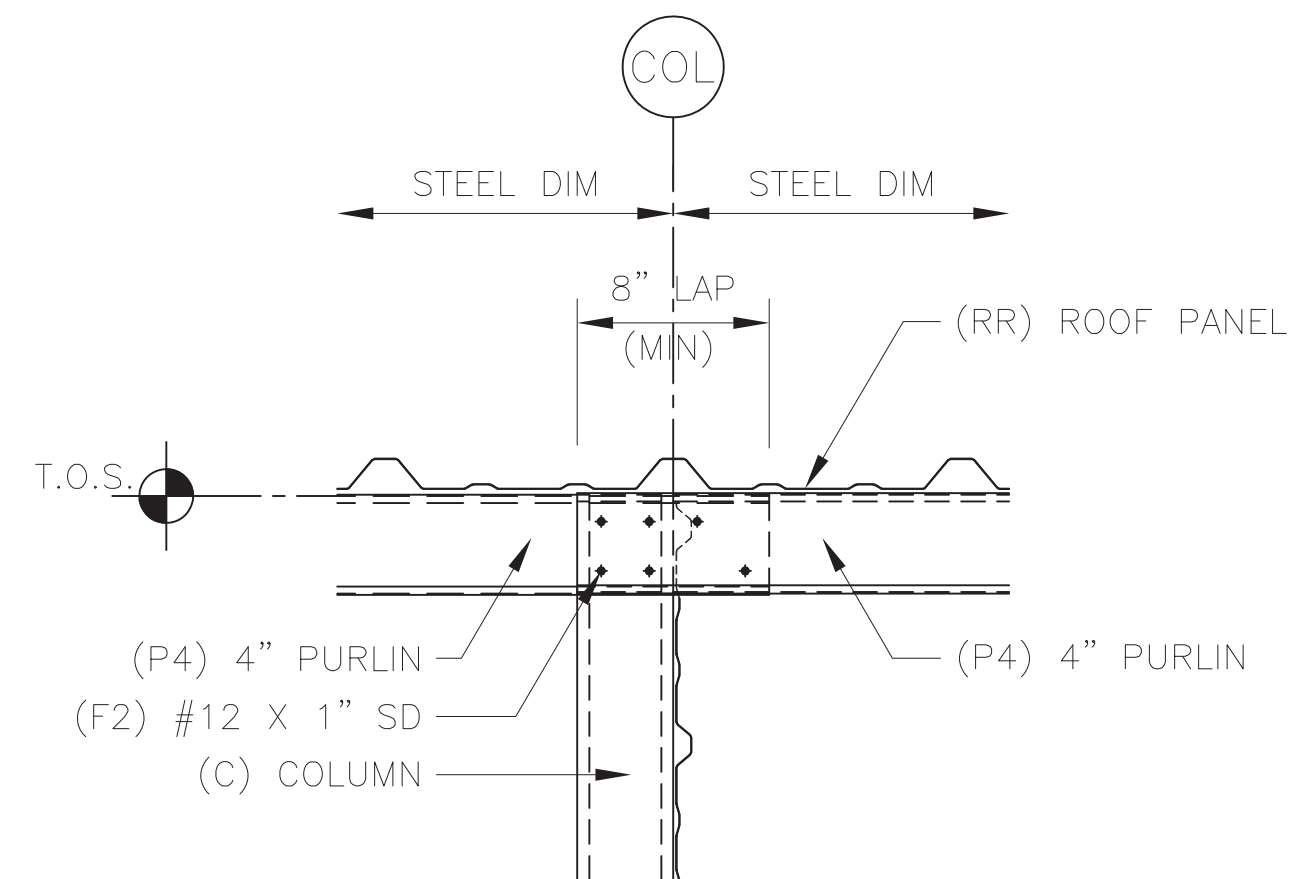

13 4" PURLIN LAP SIDE

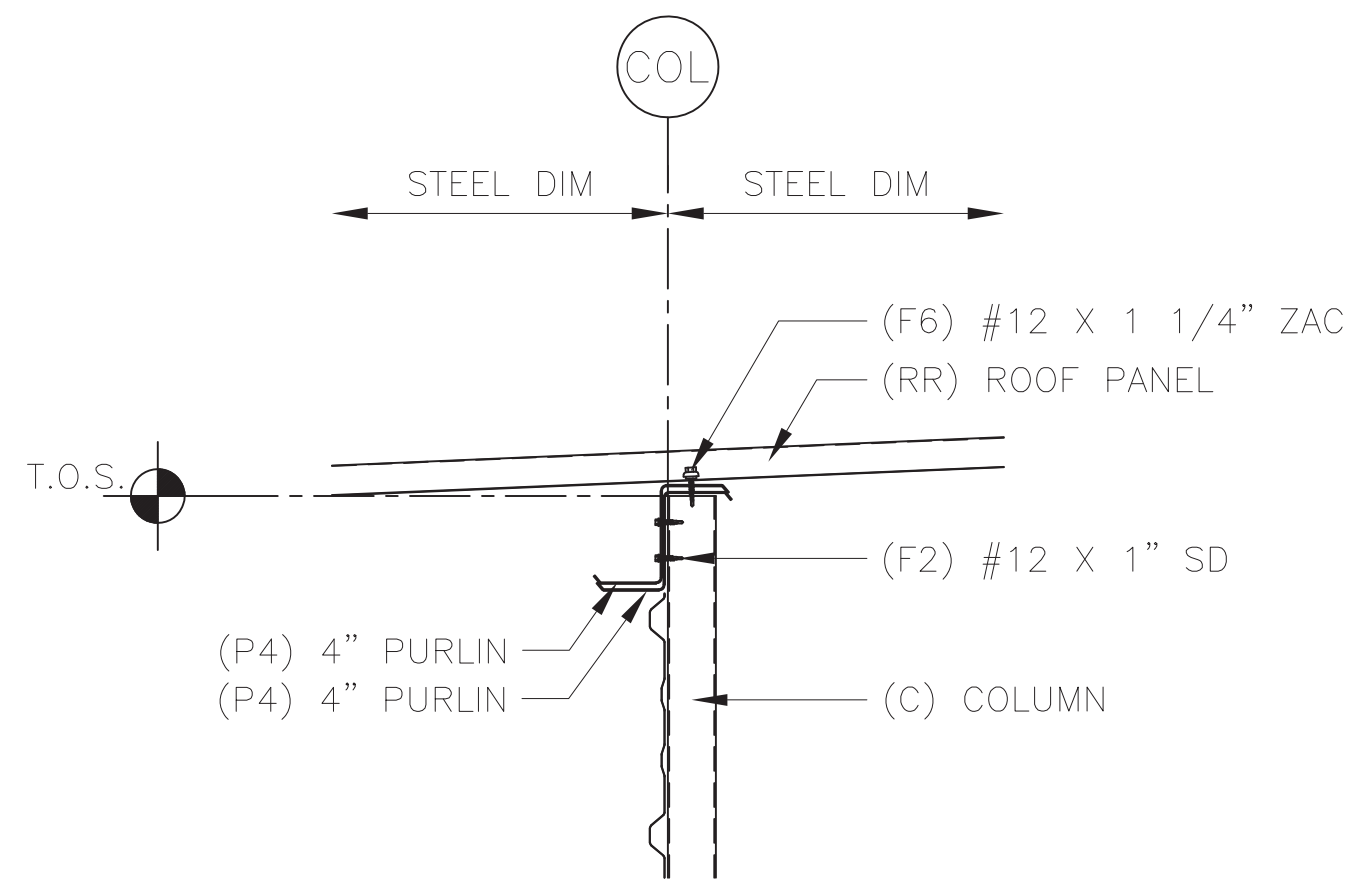

14 4" PURLIN LAP SECTION

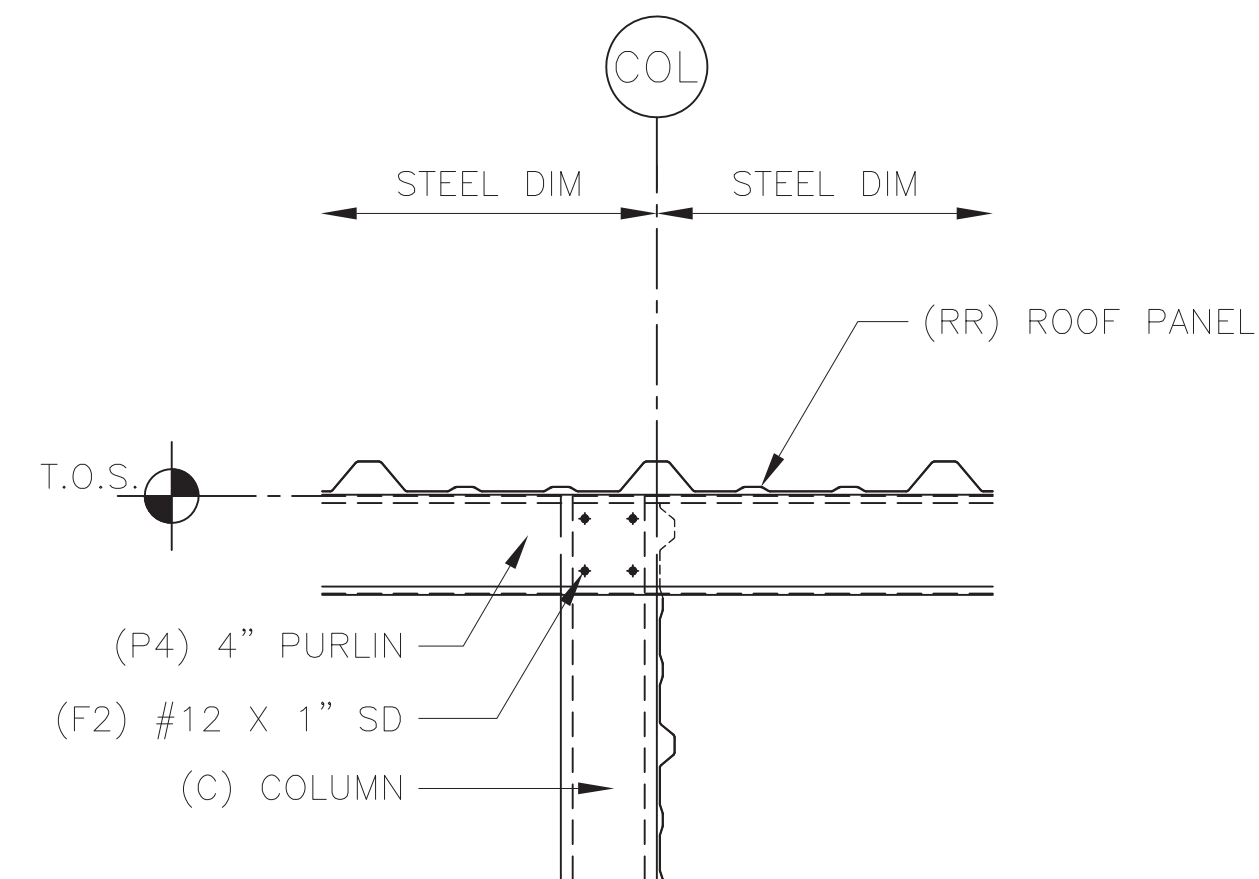

15 4" PURLIN SIDE

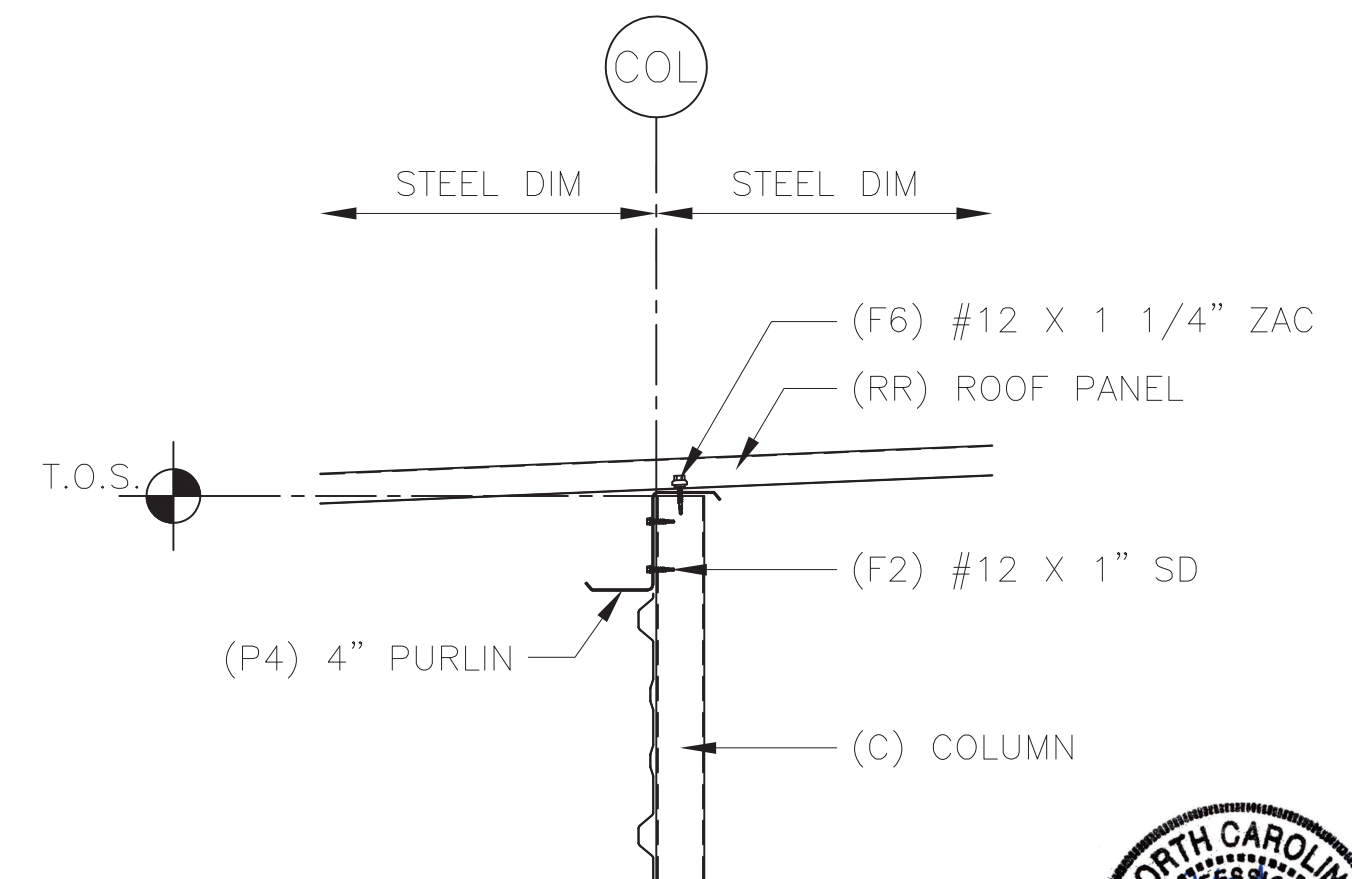

16 4" PURLIN SECTION



DATE	11/01/22
BY	EC
CONSTRUCTION FOR	
PRINTS ISSUED FOR	

CONFIDENTIAL AND PROPRIETARY INFORMATION
 THESE DRAWINGS ARE THE SOLE AND EXCLUSIVE PROPERTY OF THE BUILDING MANUFACTURER. REPRODUCTION, IN THESE DRAWINGS, MAY ONLY BE USED FOR ITS INTENDED PURPOSE. THE DISCLOSURE OF THESE DRAWINGS TO ANY OTHER PARTY WITHOUT THE WRITTEN PERMISSION OF THE BUILDING MANUFACTURER IS STRICTLY PROHIBITED. THESE DRAWINGS MAY NOT BE USED TO CONSTRUCT ANY PROJECTS WITHOUT WRITTEN PERMISSION FROM THE BUILDING MANUFACTURER. THIS DOCUMENT AND ALL COPIES MUST BE RETURNED UPON DEMAND.

PROJECT: 20 x 100 x 8-6
 LOCATION: Bunnlevel, NC 28323

SteelCo
 BUILDINGS, INC.
 P.O. Box 1447
 Covington, GA 30015
 678-212-2190

DWG#22-32641-CL1

Sheet

6 of 8

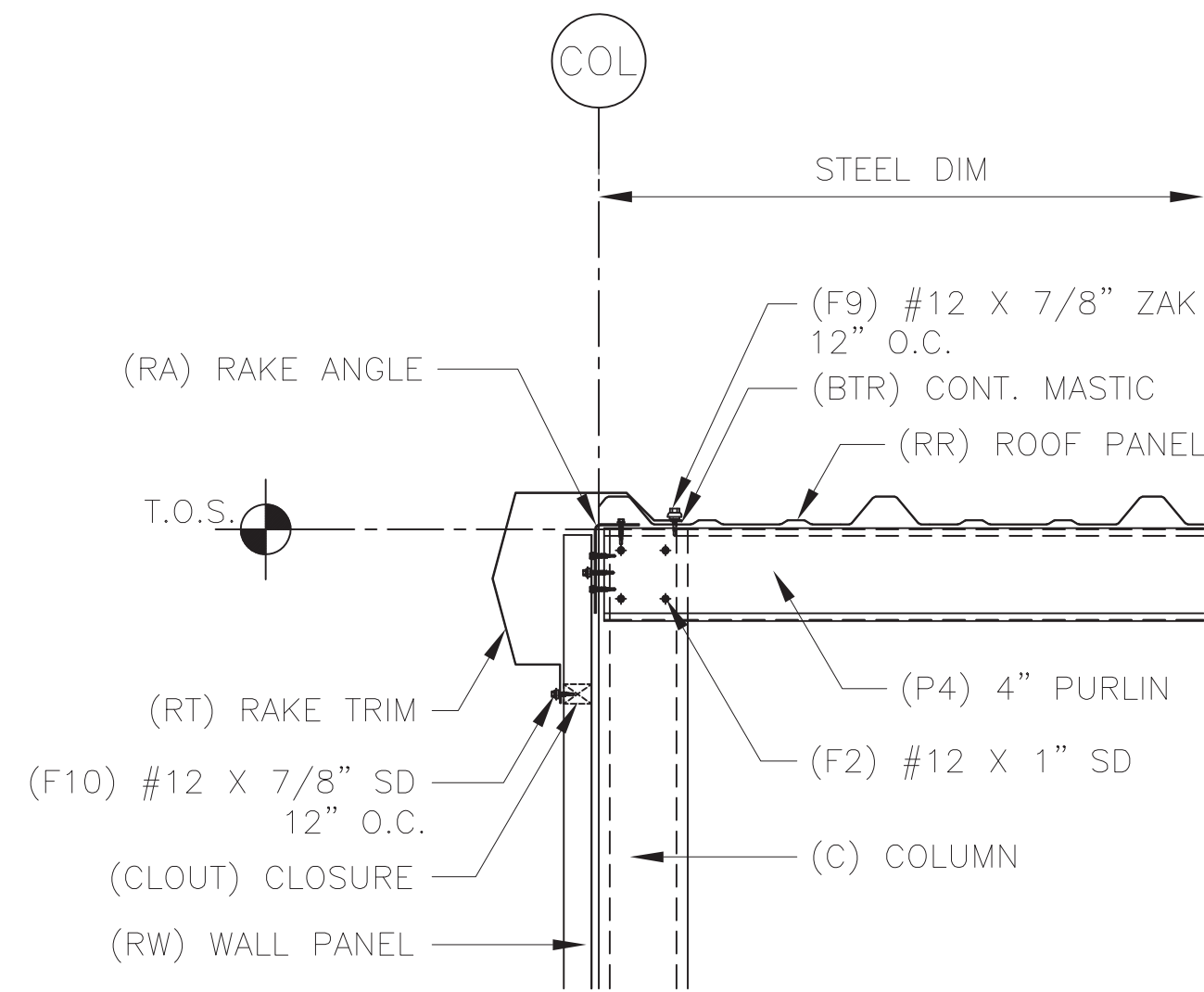

17 RAKE

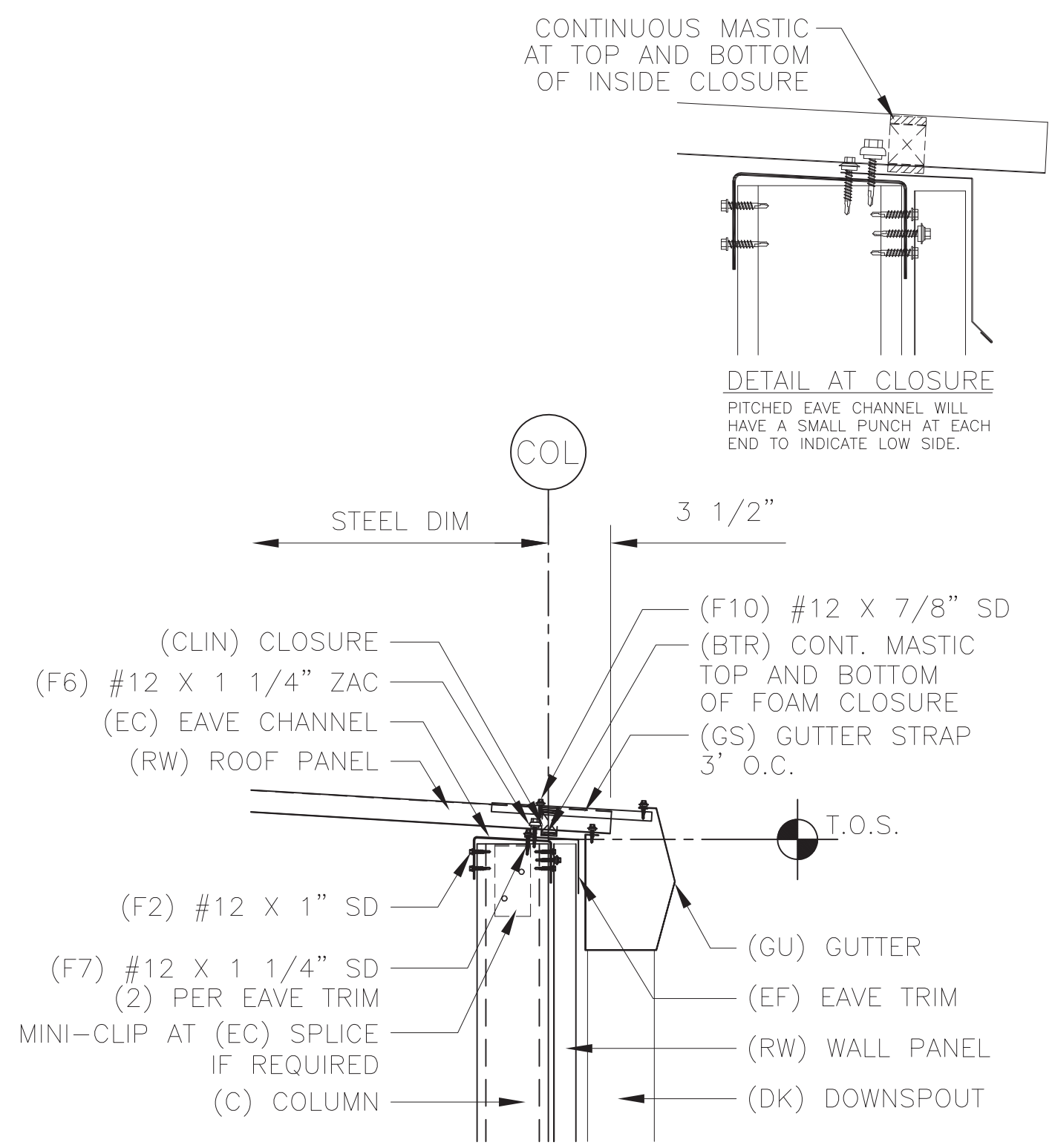

18 LOW EAVE WITH GUTTER

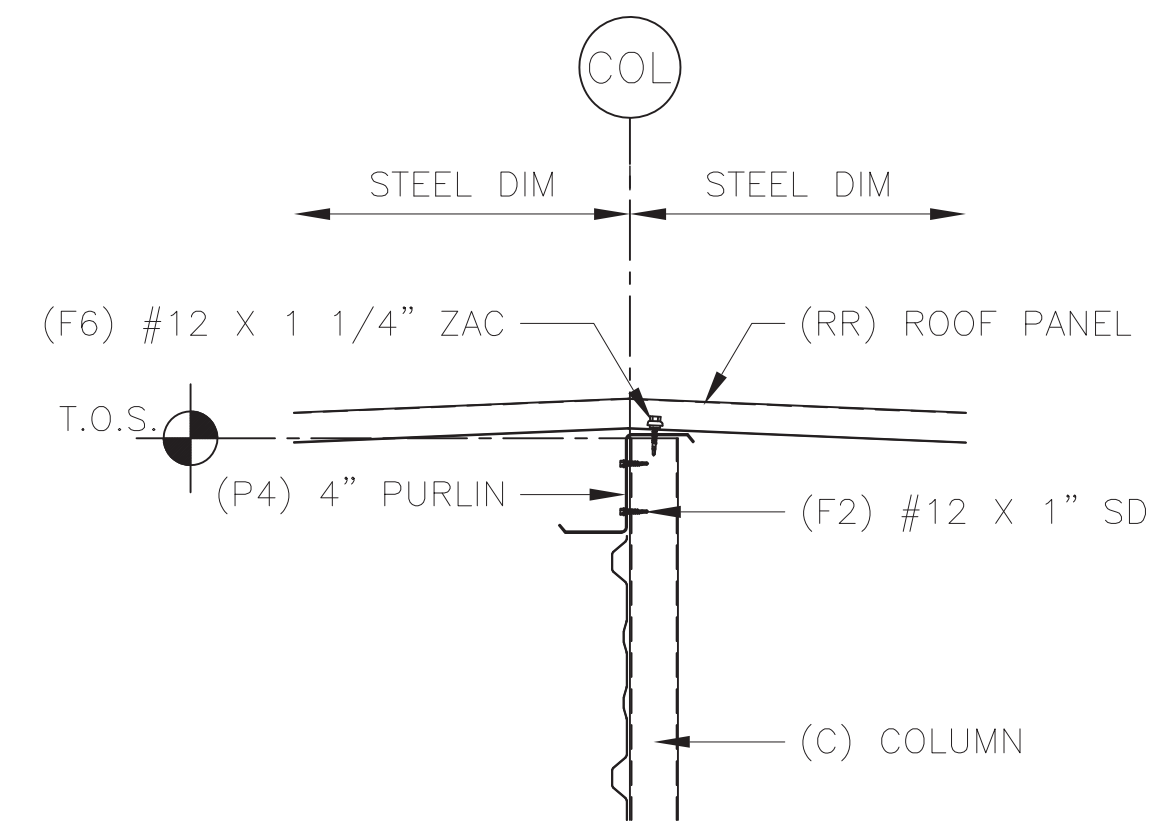

19 RIDGE - 4" PURLIN

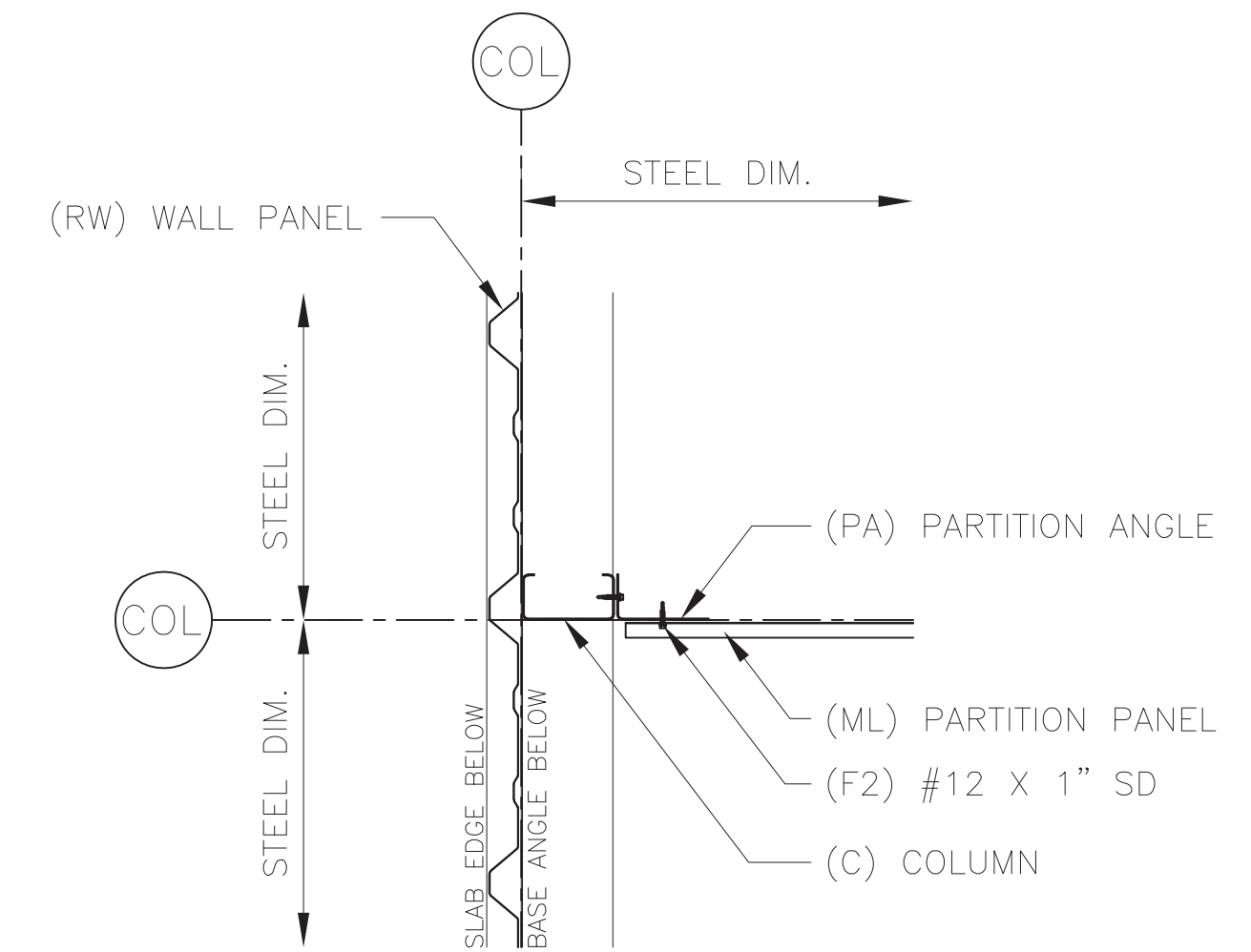

20 WALL WITH PARTITION

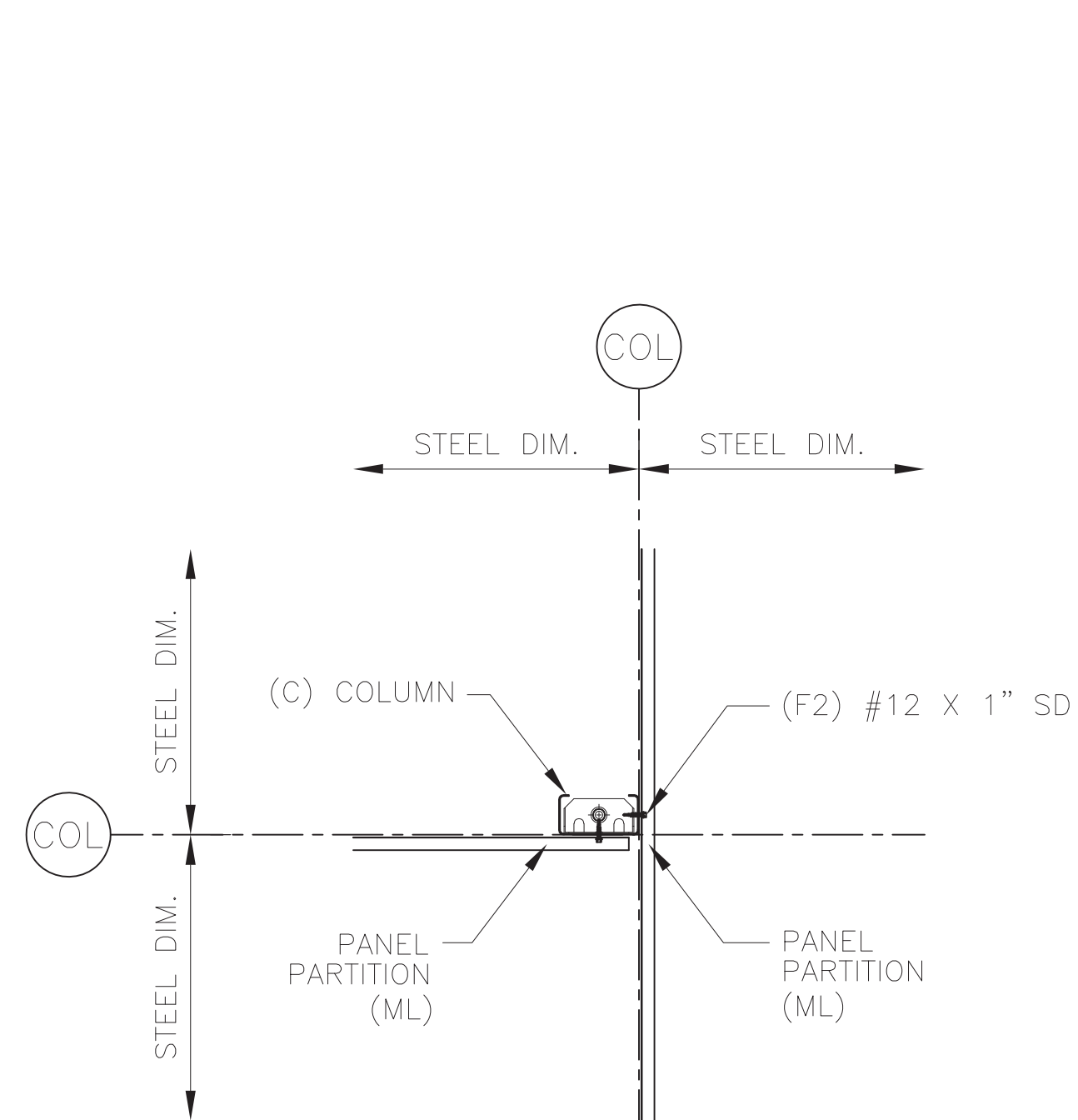

21 PARTITION TEE

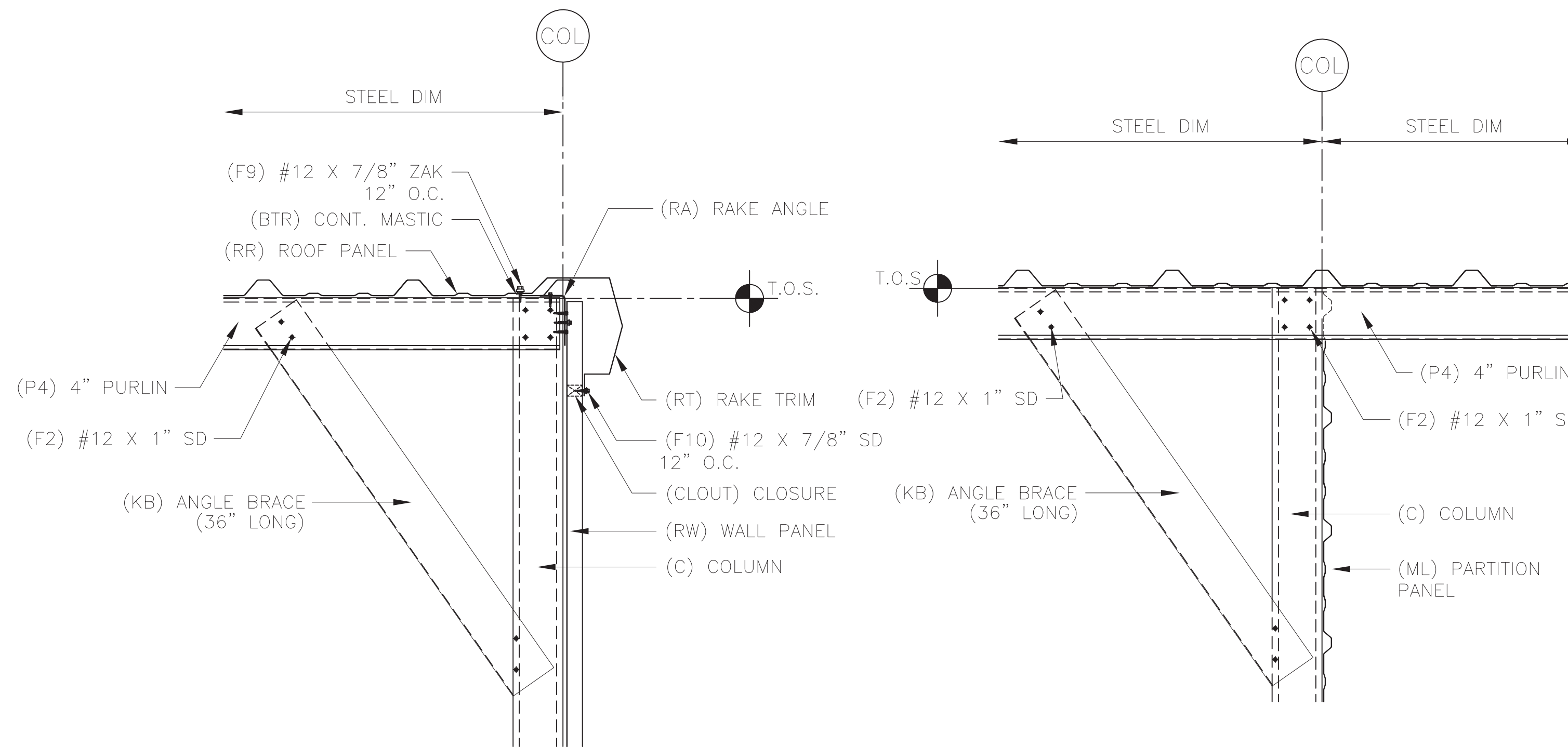

22 RAKE

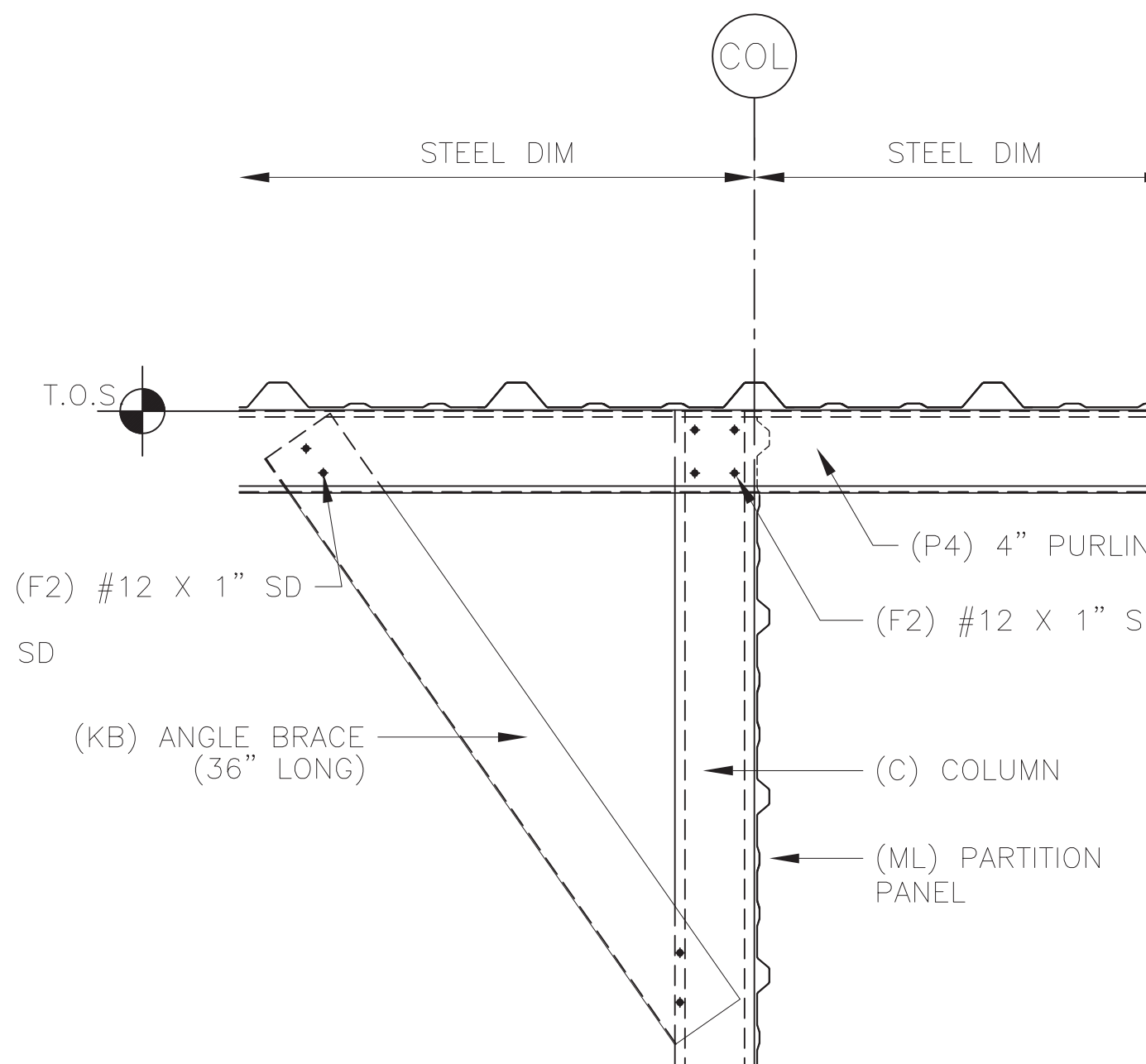

23 4" PURLIN W/ ANGLE BRACE

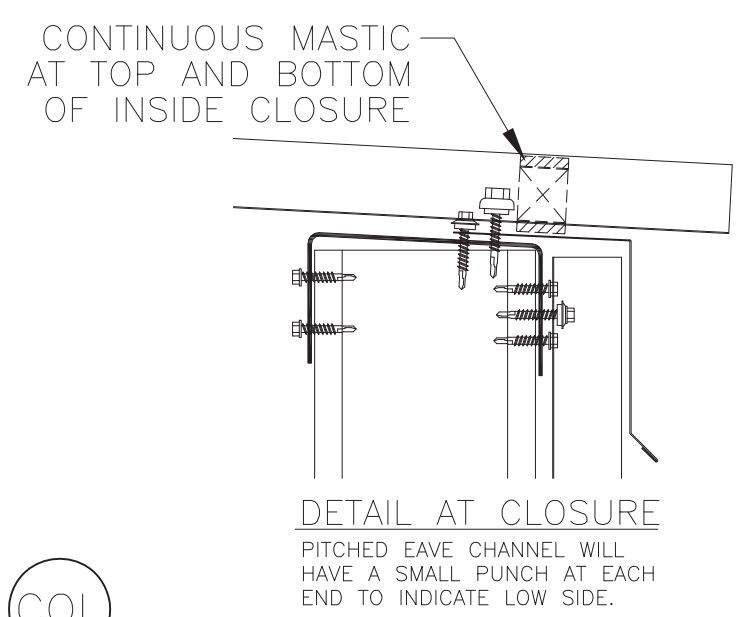

DETAIL AT CLOSURE
PITCHED EAVE CHANNEL WILL HAVE A SMALL PUNCH AT EACH END TO INDICATE LOW SIDE.

DATE	11/01/22
BY	EC
FOR	CONSTRUCTION
PRINTS	ISSUED FOR

CONFIDENTIAL AND PROPRIETARY INFORMATION
 THESE DRAWINGS ARE THE SOLE AND EXCLUSIVE PROPERTY OF THE BUILDING MANUFACTURER. SENSITIVE, PRIVILEGED, AND CONFIDENTIAL INFORMATION CONTAINED IN THESE DRAWINGS MAY ONLY BE USED FOR ITS INTENDED PURPOSE. THE DISCLOSURE OF THESE DRAWINGS TO ANY OTHER PARTY WITHOUT THE WRITTEN PERMISSION OF THE BUILDING MANUFACTURER IS STRICTLY PROHIBITED. THESE DRAWINGS MAY NOT BE USED TO CONSTRUCT ANY PROJECTS WITHOUT WRITTEN PERMISSION FROM THE BUILDING MANUFACTURER. THIS DOCUMENT AND ALL COPIES MUST BE RETURNED UPON DEMAND.

PROJECT: 20 x 100 x 8-6
 LOCATION: Bunnlevel, NC 28323

SteelCo
 BUILDINGS, INC.
 P.O. Box 1447
 Covington, GA 30015
 678-212-2190

DWG#22-32641-CL1

Sheet

7 of 8



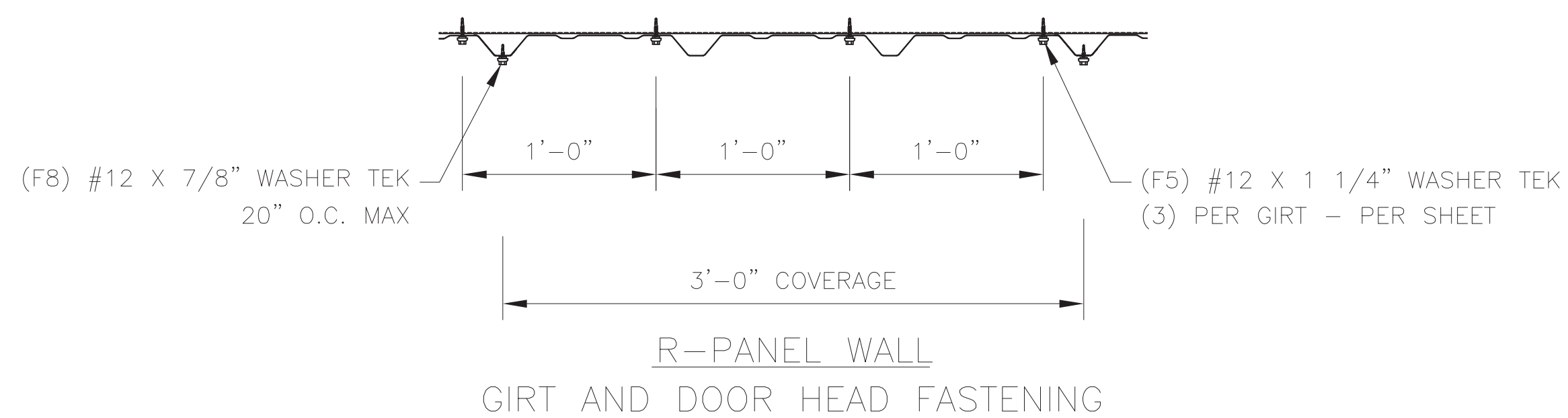
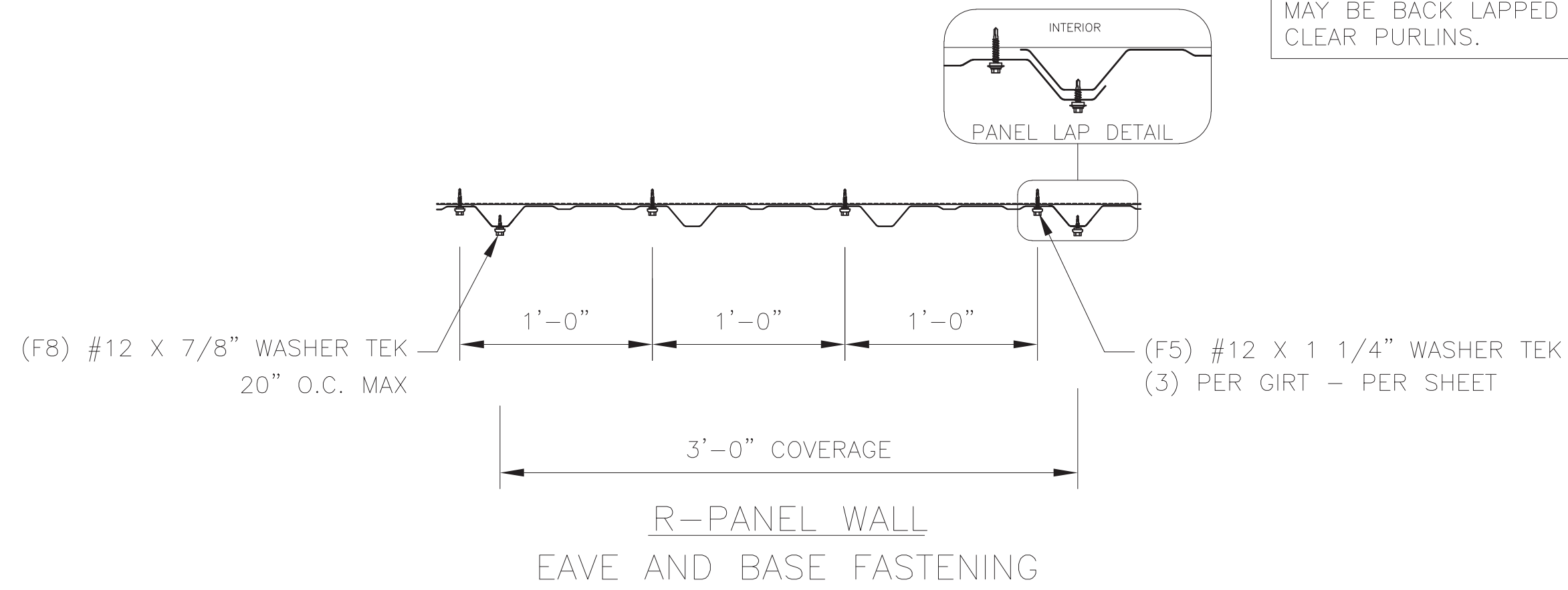
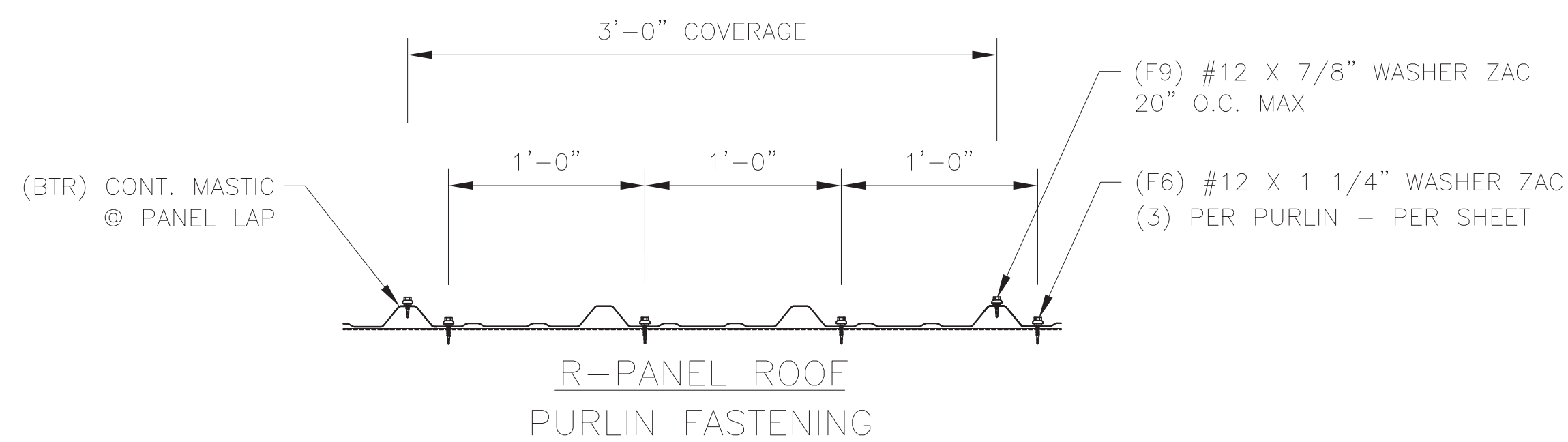
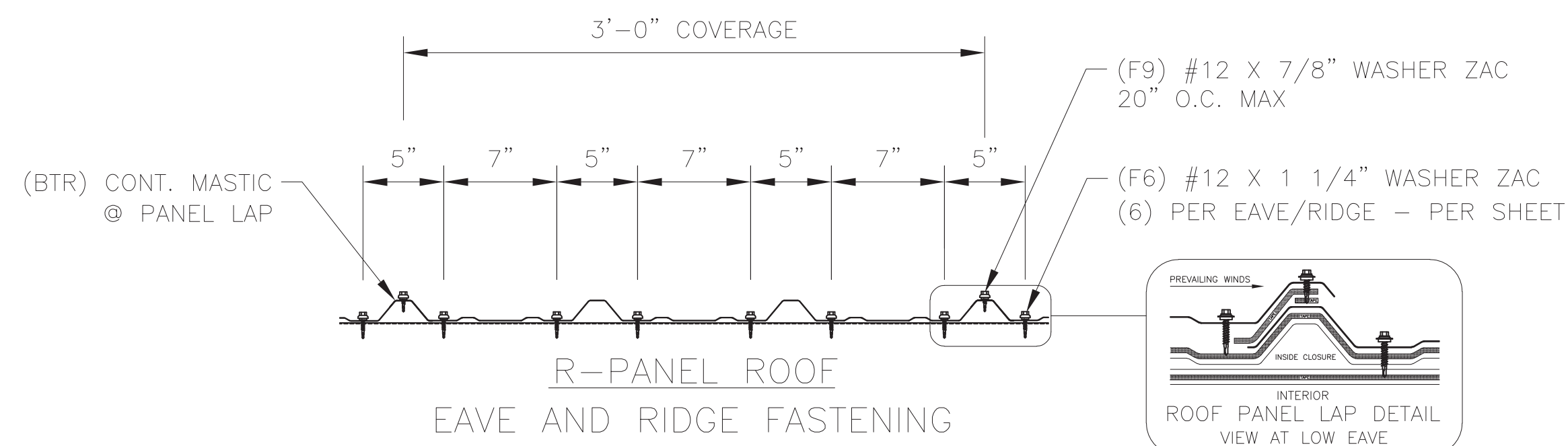

ERECTOR NOTE:
PARTITION PANELS HAVE BEEN SUPPLIED TO THE APPROXIMATE ROOF LINE. NOTCH TOP PARTITION PANEL TO MATCH ROOF LINE AND CLEAR PURLIN LEG AS NEEDED TO CLOSE IN THE UNIT. PARTITION PANELS MAY BE BACK LAPPED TO CLEAR PURLINS.

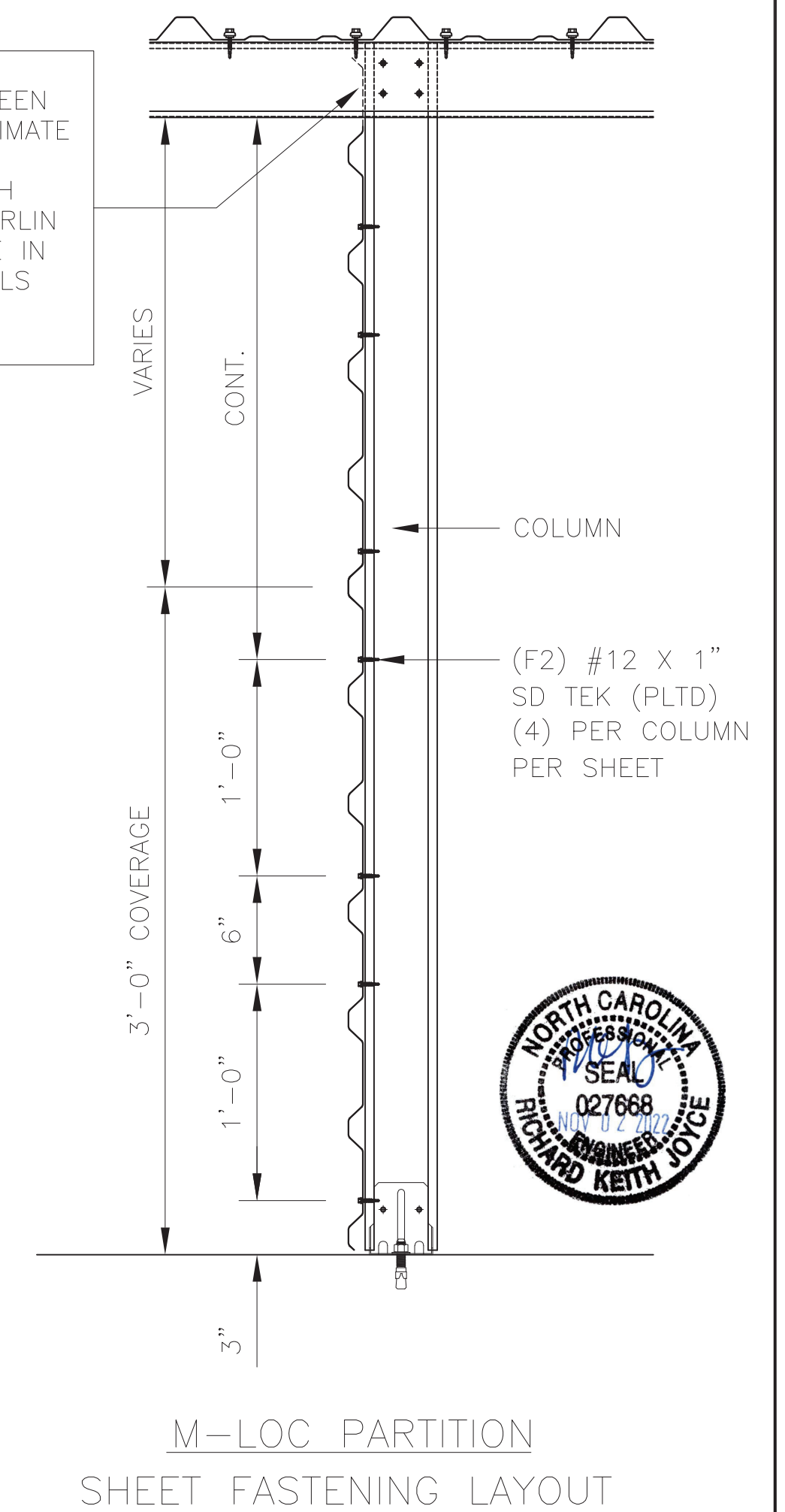

CONSTRUCTION	EC	11/01/22
PRINTS ISSUED FOR	BY	DATE

CONFIDENTIAL AND PROPRIETARY INFORMATION
THESE DRAWINGS ARE THE SOLE AND EXCLUSIVE PROPERTY OF THE BUILDING MANUFACTURER. REPRODUCTION, PRIVILEGED, AND CONFIDENTIAL INFORMATION CONTAINED IN THESE DRAWINGS MAY ONLY BE USED FOR ITS BENEFIT. THE DISCLOSURE OF THESE DRAWINGS TO ANY OTHER PARTY WITHOUT THE WRITTEN PERMISSION OF THE BUILDING MANUFACTURER IS STRICTLY PROHIBITED. THESE DRAWINGS MAY NOT BE USED TO CONSTRUCT ANY PROJECTS WITHOUT WRITTEN PERMISSION FROM THE BUILDING MANUFACTURER. THIS DOCUMENT AND ALL COPIES MUST BE RETURNED UPON DEMAND.

PROJECT:
20 x 100 x 8-6
LOCATION:
Bunnlevel, NC 28323

SteelGo
BUILDINGS, INC.
P.O. Box 1447
Covington, GA 30015
678-212-2190

DWG#22-32641-CL1

Sheet

8 of 8