



VICINITY MAP



NOTES:

- MINIMUM BUILDING SETBACKS:
FRONT: 35' SIDE: 10' REAR: 25'
- SERVICED BY:
PUBLIC WATER PRIVATE SEPTIC.
- ZONED: RA 30
- NO MOCS MONUMENTS WITHIN 2,000 FEET.
- ALL AREAS ARE BY COMPUTER.
- EXISTING IRON PIPES AT ALL CORNERS UNLESS OTHERWISE NOTED.
- SURVEYOR DID NOT DO TITLE SEARCH.
- PORTION OF PROPERTY IS IN NS 1V.
- FEMA MAP# 37200060000J 10/3/96

LEGEND

- EIP EXISTING IRON PIPE
- NIP NEW IRON PIPE
- PKH P & H NAIL
- CP COMPUTED POINT
- PP POWER POLE
- E- OVERHEAD ELECTRIC
- C/C CONTROL CORNER
- R/W RIGHT OF WAY
- CL CENTERLINE
- EPK EXISTING PK NAIL
- PH FINE HYDRANT
- ECM EXISTING CONCRETE MONUMENT
- T- TELEPHONE/CABLE LINE
- E- OVERHEAD ELECTRIC

"SITE PLAN"

TOTAL AREA SURVEYED
1.16 ACRES
ADDITIONAL STORAGE, LLC
OPERATION HOURS: 7:00AM-10:00PM

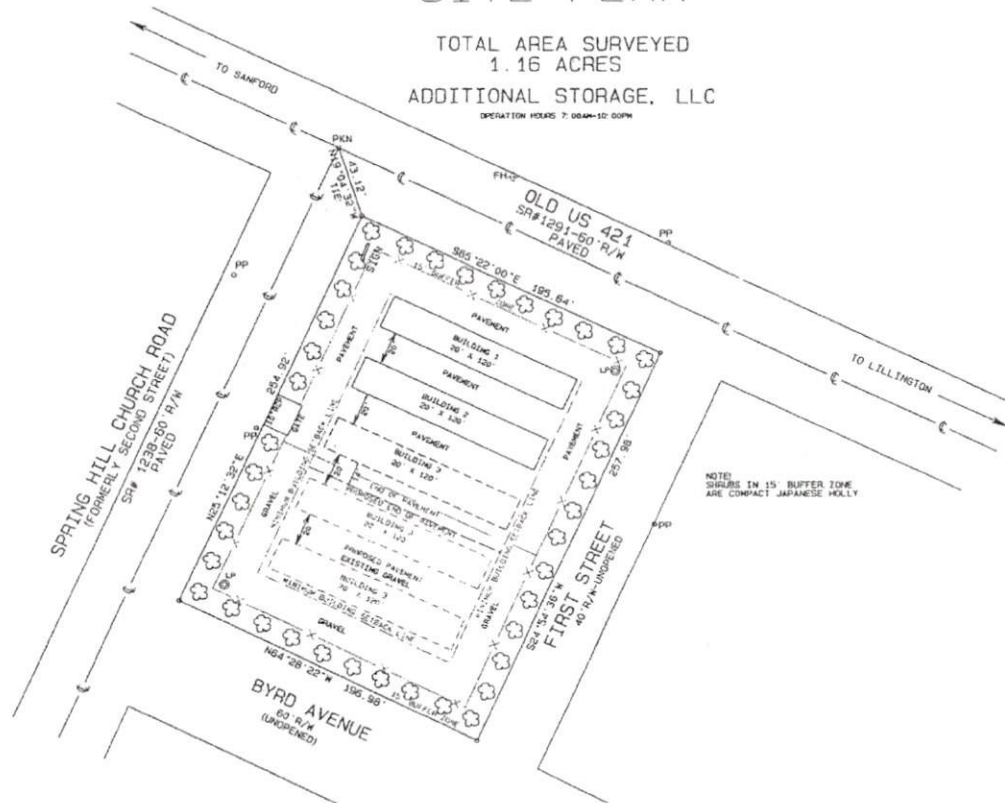

NOTE:
SHRUBS IN 15' BUFFER ZONE
ARE COMPACT JAPANESE HOLLY

REFERENCE:
DEED BOOK 1571, PAGE 84.
MAP BOOK 2002/283
HARNETT COUNTY REGISTRY.

GRAPHIC SCALE 1"=50'



Site Plan Approval
The Harnett County Planning Department
hereby approves this site plan.

8/29/07
Date: 8/29/07
By: [Signature]
Title: Planning Dept.

PROPERTY OF:	LUTHER C. O'GUINN LINDA W. O'GUINN PO BOX 575 LILLINGTON, NC 27552
Scale: 1"=50'	UPPER LITTLE RIVER TOWNSHIP HARNETT COUNTY NC
Date: 8/9/2007	PIN: 0610-96-7390
Revised:	Drawn By: PSE
Job: 9103S:1E	Surveyor: DOWELL G. EAKES, PLS LLC 333 EAKES RD., SANFORD, NC 27332

919-776-4606