



ARCHITECT
THE WILSON GROUP
PO BOX 5510
CHARLOTTE, NC 28299
(704) 331-9747

PROJECT MANAGER CIVIL ENGINEER
TALBERT & BRIGHT
4810 SHELLEY DRIVE
WILMINGTON, NC 28405
(910) 763-6360
FIRM NO.: C-0713

STRUCTURAL ENGINEER
STEWART
101 N. TRYON ST., SUITE 1400
CHARLOTTE, NC 28202
(704) 334-7925
FIRM NO.: C-1051

MECHANICAL, ELECTRICAL, PLUMBING &
FIRE PROTECTION ENGINEER
SABER ENGINEERING
2923 S. TRYON ST., SUITE 280
CHARLOTTE, NC 28203
(704) 373-0068
FIRM NO.: C-2150

IT / SECURITY
**VERTEX TECHNOLOGY
CONSULTANTS**
4700 LEBANON RD., SUITE A-1
CHARLOTTE, NC 28227
(800) 272-8500

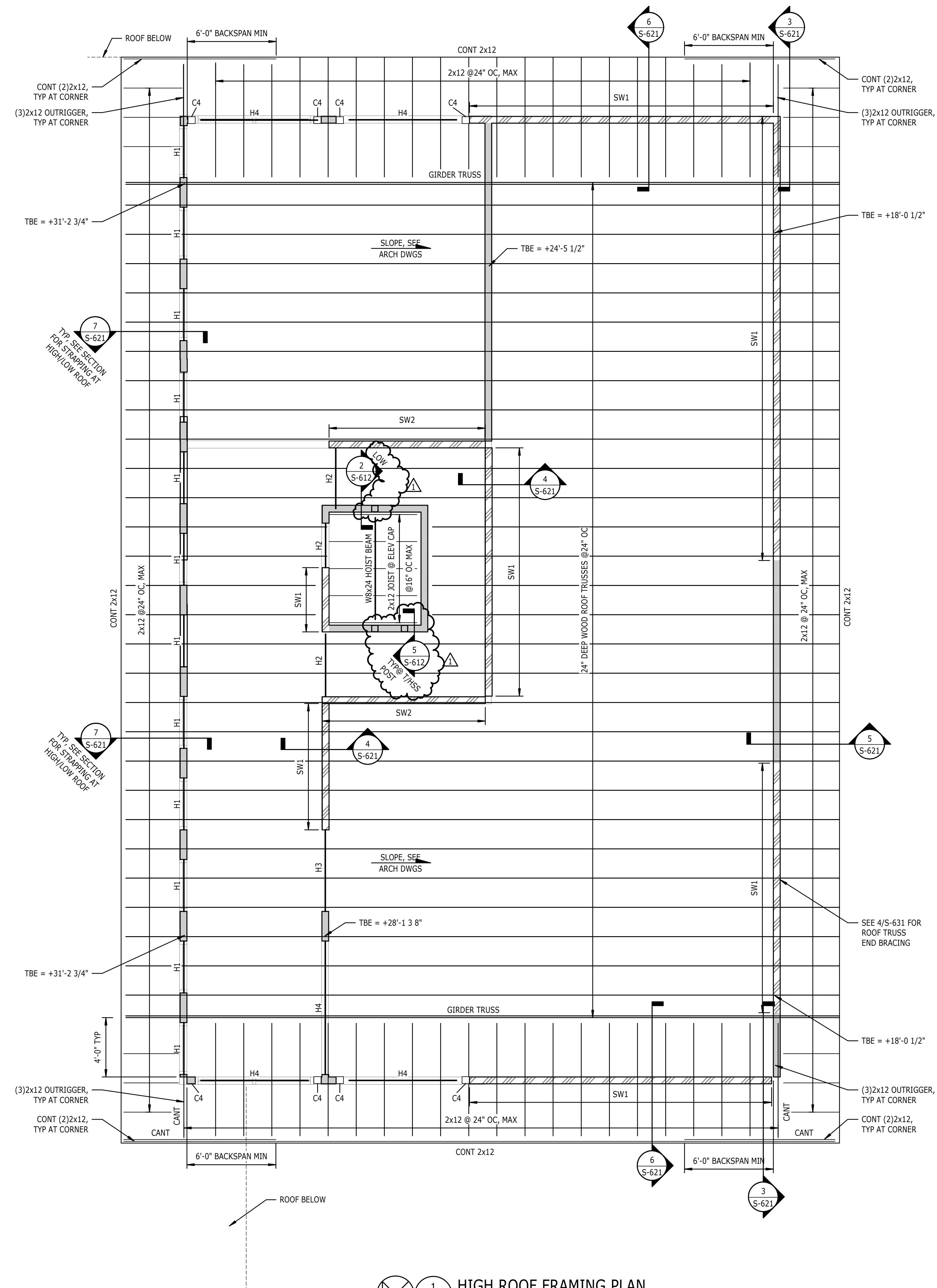

1 HIGH ROOF FRAMING PLAN
1/4" = 1'-0"

- ROOF FRAMING PLAN NOTES:
- SEE S-600'S FOR TYPICAL WOOD ROOF FRAMING DETAILS.
 - INDICATES WOOD ROOF TRUSSES SPACED @ 24" OC, UNO.
 - "TBE = +#'-#"" INDICATES ROOF TRUSS BEARING ELEVATION ABOVE REFERENCE FINISHED FLOOR ELEVATION, UNO.
 - PROVIDE DOUBLE STUDS UNDER ALL WOOD HEADER, BEAM, HIP TRUSS, AND TRUSS GIRDER BEARING LOCATIONS, UNO.
 - PROVIDE FLOOR TRUSSES UNDER ALL INTERIOR NON-LOAD BEARING SHEAR WALLS WHERE SHEAR WALLS ARE PARALLEL TO FLOOR TRUSSES. SEE PLANS FOR LOCATIONS.
 - DIMENSIONS ARE TO OUTSIDE FACE OF FRAMING, UNO. REFER TO ARCHITECTURAL DRAWINGS FOR ALL WALL LOCATIONS AND DIMENSIONS.
 - SEE ARCHITECTURAL DRAWINGS FOR ALL ROOF SLOPES.

LOAD BEARING WALL LEGEND:
 INDICATES LOAD BEARING WALL.
 INDICATES LOAD BEARING WOOD SHEAR WALL.
 INDICATES LOAD BEARING WALL ABOVE
 SEE 1/S-601 FOR WOOD STUD WALL SCHEDULE.

REVISIONS

1 03/17/2023 BD-02

DATE SEPTEMBER 9, 2022

PROJECT NUMBER 9189-000

SHEET TITLE

**HIGH ROOF
FRAMING PLAN**

SHEET NUMBER

S-121