



ARCHITECT  
**W**  
**THE WILSON GROUP**  
 PO BOX 5510  
 CHARLOTTE, NC 28299  
 (704) 331-9747

PROJECT MANAGER CIVIL ENGINEER  
**TALBERT & BRIGHT**  
 4810 SHELLEY DRIVE  
 WILMINGTON, NC 28405  
 (910) 763-6360  
 FIRM NO.: C-0713

STRUCTURAL ENGINEER  
**STEWART**  
 101 N. TRYON ST., SUITE 1400  
 CHARLOTTE, NC 28202  
 (704) 334-7925  
 FIRM NO.: C-1051

MECHANICAL ELECTRICAL PLUMBING &  
 FIRE PROTECTION ENGINEER  
**SABER ENGINEERING**  
 2923 S. TRYON ST., SUITE 280  
 CHARLOTTE, NC 28203  
 (704) 373-0068  
 FIRM NO.: C-2150

IT / SECURITY  
**VERTEX TECHNOLOGY  
 CONSULTANTS**  
 4700 LEBANON RD., SUITE A-1  
 CHARLOTTE, NC 28227  
 (800) 272-8500

REVISIONS

1	03/17/2023	BD-02
---	------------	-------

DATE SEPTEMBER 9, 2022  
 PROJECT NUMBER 9189-000  
 SHEET TITLE

**LOW ROOF  
 FRAMING PLAN**

SHEET NUMBER  
**S-120**

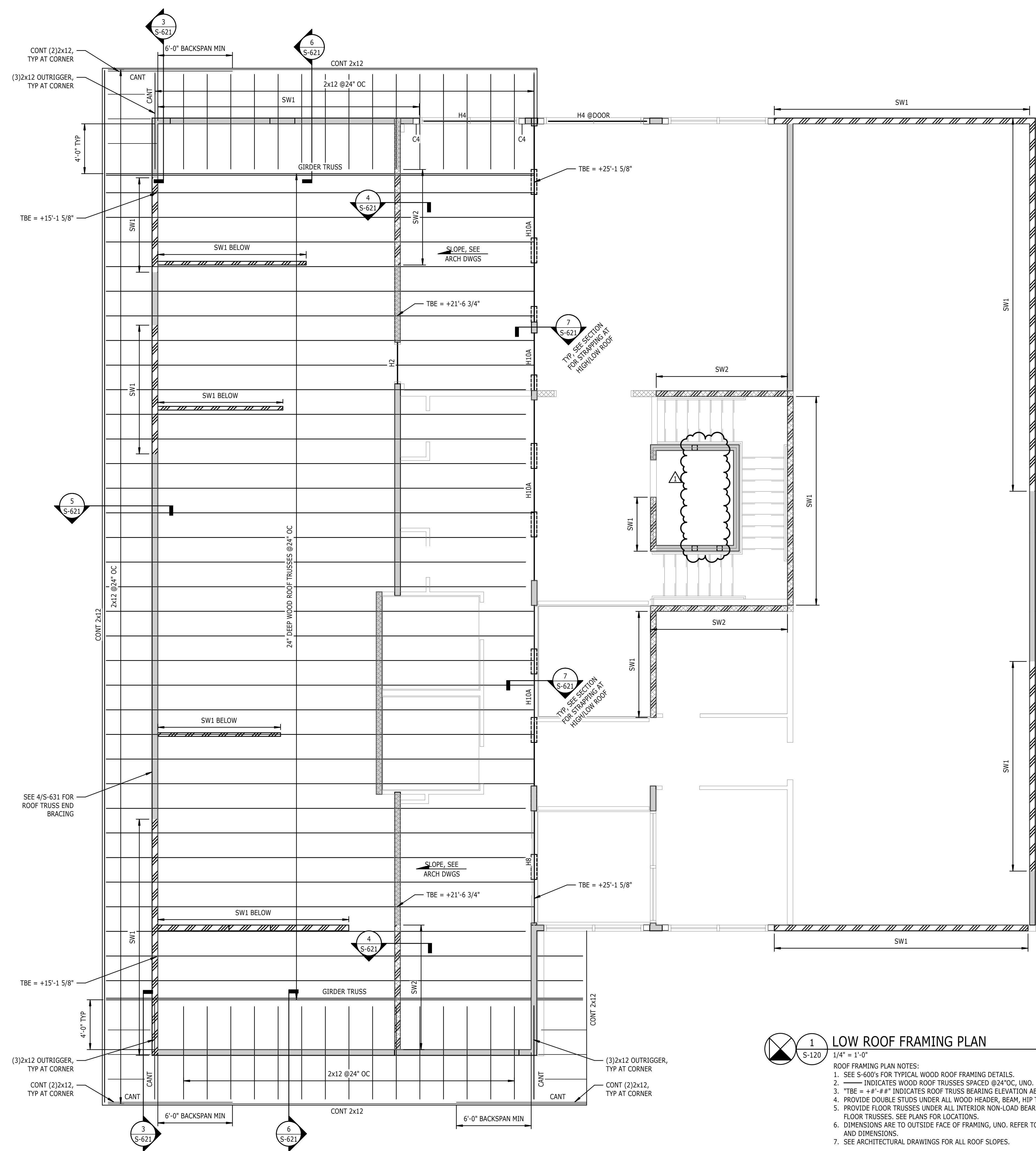

**1** LOW ROOF FRAMING PLAN  
 1/4" = 1'-0"

- ROOF FRAMING PLAN NOTES:
- SEE S-600S FOR TYPICAL WOOD ROOF FRAMING DETAILS.
  - INDICATES WOOD ROOF TRUSSES SPACED @24"OC, UNO.
  - "TBE = +#'-#"
  - PROVIDE DOUBLE STUDS UNDER ALL WOOD HEADER, BEAM, HIP TRUSS, AND TRUSS GIRDER BEARING LOCATIONS, UNO.
  - PROVIDE FLOOR TRUSSES UNDER ALL INTERIOR NON-LOAD BEARING SHEAR WALLS WHERE SHEAR WALLS ARE PARALLEL TO FLOOR TRUSSES. SEE PLANS FOR LOCATIONS.
  - DIMENSIONS ARE TO OUTSIDE FACE OF FRAMING, UNO. REFER TO ARCHITECTURAL DRAWINGS FOR ALL WALL LOCATIONS AND DIMENSIONS.
  - SEE ARCHITECTURAL DRAWINGS FOR ALL ROOF SLOPES.

LOAD BEARING WALL LEGEND:  
 ——— INDICATES LOAD BEARING WALL.  
 - - - - - INDICATES LOAD BEARING WOOD SHEAR WALL.  
 - - - - - INDICATES LOAD BEARING WALL ABOVE  
 SEE 1/S-601 FOR WOOD STUD WALL SCHEDULE.