



A Division of PORTERCORP 4240 N. 136th AVE HOLLAND, MI 49424 (616) 888-3500
 Designs and calculations of Poligon buildings are protected under copyright laws and patents and may not be used in the construction or design of a building that is not supplied by Poligon.
 Copyright laws protect the style and visual appearance of the structure while patents may protect other parts of the design.

PROJECT NAME: TIMBERLAKE PRESERVE HOA

PROJECT LOCATION: YOUNGSVILLE, NC

BUILDING TYPE: REK 20x24

ROOF TYPE: MULTI-RIB

BUILDING NUMBER: P14040

ORDER NUMBER: 71934

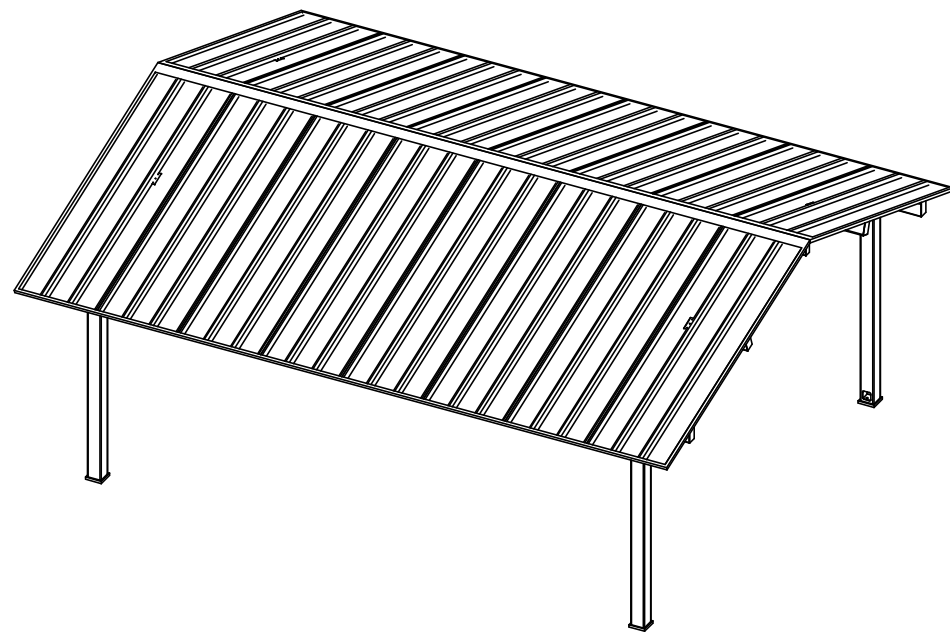

DRAWING LIST:

SHEET NUMBER	DRAWING DESCRIPTION
CS	COVER SHEET
1	ARCHITECTURAL ELEVATIONS
2-2.1	ANCHOR AND FOOTING LAYOUT / DETAILS
3	STRUCTURAL FRAMING PLAN
4-4.1	FRAME CONNECTION DETAILS
5-5.1	ROOF LAYOUT
6-6.1	ROOF CONNECTION DETAILS

MANUFACTURER NOTES:

MATERIALS:

DESCRIPTION	ASTM DESIGNATION
TUBE STEEL	A500 (GRADE B)
SCHEDULE PIPE	A53 (GRADE B)
RMT PIPE	A519
LIGHT GAGE COLD FORMED	A1003 (GRADE 50)
STRUCTURAL STEEL PLATE	A36
ROOF PANELS (STEEL)	A653
ANCHOR BOLTS	SEE SHEET 2.1

GENERAL NOTES:

UNLESS NOTED OTHERWISE, THIS STRUCTURE WAS DESIGNED TO ONLY SUPPORT WHAT IS SHOWN ON THESE DRAWINGS. POLIGON MUST BE CONTACTED IF ANYTHING ELSE IS TO BE ATTACHED TO THIS STRUCTURE (WALLS, COLUMN WRAPS, RAILINGS, ETC.) SO THE DESIGN OF THIS STRUCTURE CAN BE REVIEWED AND POSSIBLY REVISED.

UNLESS NOTED OTHERWISE, THIS STRUCTURE WAS DESIGNED ASSUMING A 20' SEPARATION BETWEEN ANY ADJACENT STRUCTURE WITH AN EAVE HEIGHT EQUAL TO OR GREATER THAN THE EAVE HEIGHT OF THIS STRUCTURE. IF THAT SEPARATION DOES NOT EXIST, POLIGON MUST BE CONTACTED SO THE DESIGN OF THIS STRUCTURE CAN BE REVIEWED AND POSSIBLY REVISED.

STRUCTURAL STEEL SHALL BE DETAILED, FABRICATED, AND ERECTED IN ACCORDANCE WITH THE LATEST EDITION OF THE AMERICAN INSTITUTE OF STEEL CONSTRUCTION (AISC) SPECIFICATION MANUAL.

ALL WELDING IS PERFORMED BY AMERICAN WELDING SOCIETY CERTIFIED WELDERS AND CONFORMS TO THE LATEST EDITION OF AWS D1.1 OR D1.3 AS REQUIRED.

PARTS SHOWN MAY BE UPGRADED DUE TO STANDARDIZED FABRICATION. REFER TO THE SHIPPING BILL OF MATERIALS AND FINAL INSTALLATION INSTRUCTIONS INCLUDED WITH THE STRUCTURE FOR POSSIBLE SUBSTITUTIONS AND IMPROVEMENTS.

FOR PROPER FIELD INSTALLATION OF THE BUILDING IT IS RECOMMENDED THAT THE PRIMARY FRAME INSTALLER AND THE ROOF INSTALLER HAVE A MINIMUM FIVE (5) YEARS DOCUMENTED EXPERIENCE INSTALLING THIS TYPE OF PRODUCT.

FOR PROPER FIELD INSTALLATION OF THE BUILDING IT IS RECOMMENDED THAT ELECTRIC WIRING, IF REQUIRED, BE RUN THROUGH THE STRUCTURAL MEMBERS BEFORE THE BUILDING IS ERECTED.

CERTIFICATES:

MIAMI-DADE COUNTY CERTIFICATE OF COMPETENCY NO. 21-0819.13
 PCI (POWDER COATING INSTITUTE) 4000 CERTIFIED

FABRICATOR APPROVALS:

CITY OF PHOENIX, AZ APPROVED FABRICATOR #C08-2010
 CITY OF LOS ANGELES, CA APPROVED FABRICATOR #FB01596
 CITY OF RIVERSIDE, CA APPROVED FABRICATOR #SF_000042
 CITY OF HOUSTON, TX APPROVED FABRICATOR #470
 CLARK COUNTY, NV APPROVED FABRICATOR #264
 STATE OF UTAH APPROVED FABRICATOR 02008-14
 AISC APPROVED FABRICATOR C-00018751



DESIGN CRITERIA:

GENERAL:

2018 NORTH CAROLINA BUILDING CODE
 OCCUPANCY CATEGORY: II

DEAD LOAD:

ROOF DEAD LOAD: 2 PSF
 FRAME DEAD LOAD: SELF WEIGHT

LIVE LOAD:

ROOF LIVE LOAD: 20 PSF

SNOW DESIGN DATA:

GROUND SNOW LOAD (Pg): 15 PSF
 FLAT ROOF SNOW LOAD (Pf): 15 PSF
 SNOW EXPOSURE FACTOR (Ce): 1.0
 SNOW LOAD IMPORTANCE FACTOR (Is): 1.0
 THERMAL FACTOR (Ct): 1.2

WIND DESIGN DATA:

BASIC WIND SPEED (V): 115 MPH
 GUST EFFECT FACTOR (G): 0.85
 INTERNAL PRESSURE COEFFICIENT (GCpi): 0
 WIND EXPOSURE: C

SEISMIC DESIGN DATA:

STEEL SYSTEMS NOT SPECIFICALLY DETAILED FOR SEISMIC RESISTANCE
 SEISMIC IMPORTANCE FACTOR (Ie): 1.0
 SEISMIC DESIGN CATEGORY: C
 SEISMIC SITE CLASS: D
 SEE CALCULATIONS FOR ADDITIONAL DATA

ADDITIONAL CRITERIA:

NONE



PRINT DATE: 2/21/2022
 SCALE: 1:75

DRAWN BY: Jordan Sheppard
 REV LEVEL: A

CREATION DATE: 4/4/2016
 ORDER NO: 71934
 CAD MODEL: ~-P14040

PROJECT: TIMBERLAKE PRESERVE HOA
 PROJECT LOCATION: YOUNGSVILLE, NC
 DRAWING: COVER SHEET

SHEET



IF THESE DRAWINGS ARE SEALED, THE SEAL APPLIES ONLY TO BUILDING COMPONENTS (AND FOUNDATION DESIGN IF APPLICABLE) DETAILED WITHIN THESE DRAWINGS.

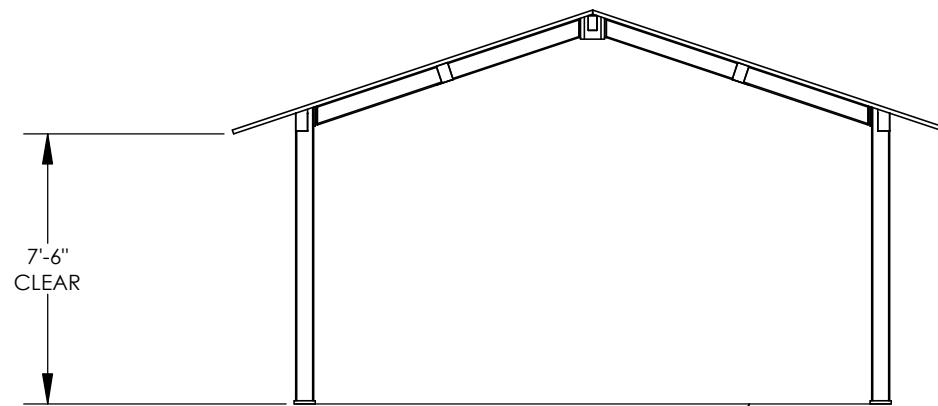
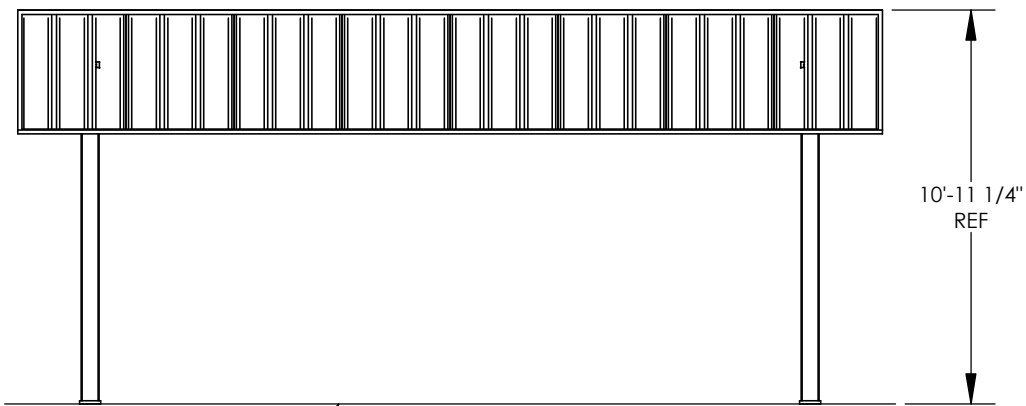
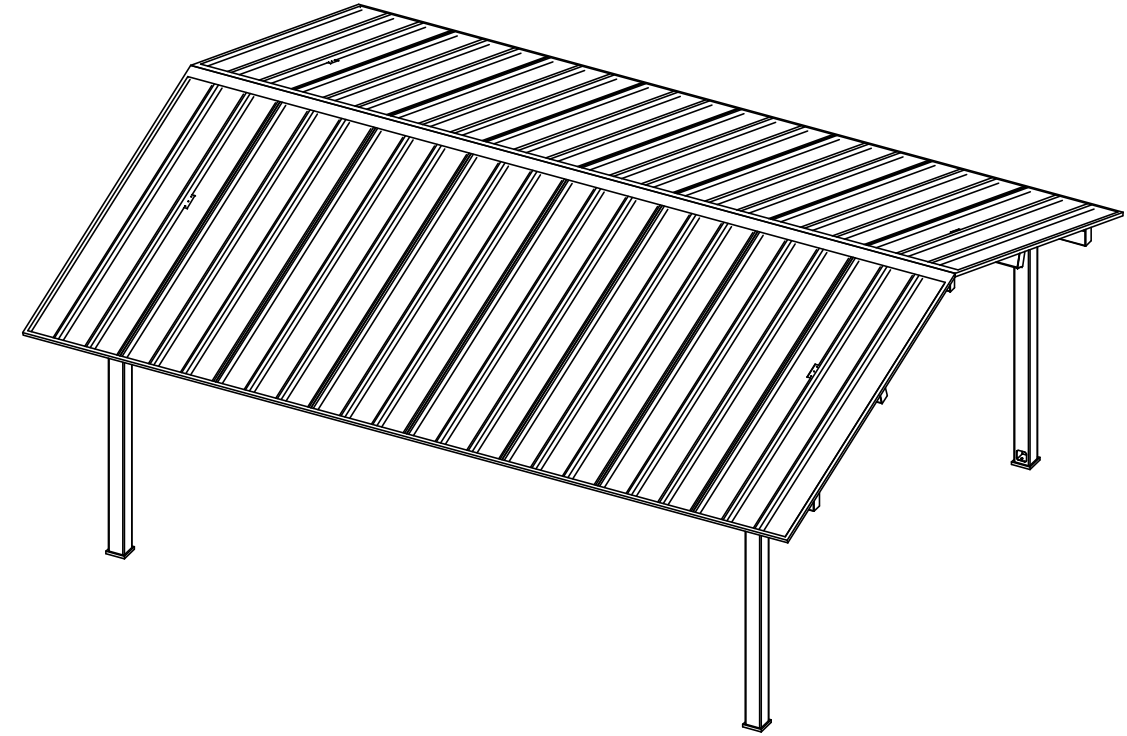
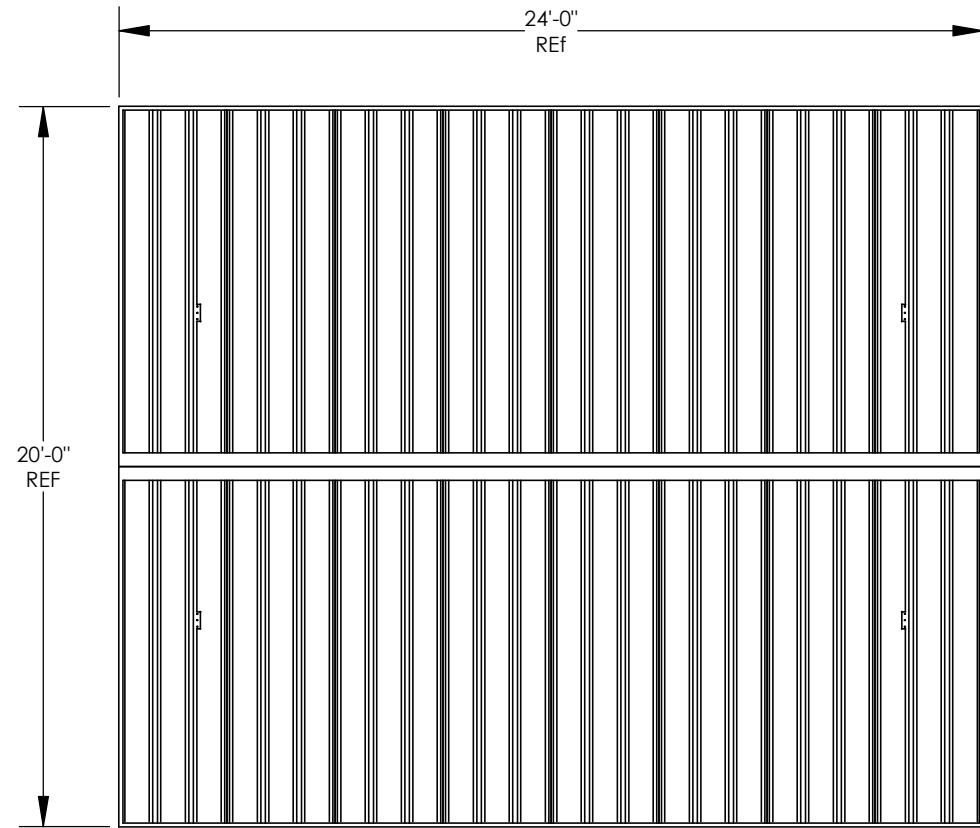

FINISH GRADE
(ASSUMED AT CONSTANT
ELEVATION UNLESS
OTHERWISE NOTED)

FINISH GRADE
(ASSUMED AT CONSTANT
ELEVATION UNLESS
OTHERWISE NOTED)

IF THESE DRAWINGS ARE SEALED, THE SEAL APPLIES ONLY TO
BUILDING COMPONENTS (AND FOUNDATION DESIGN IF APPLICABLE)
DETAILED WITHIN THESE DRAWINGS.

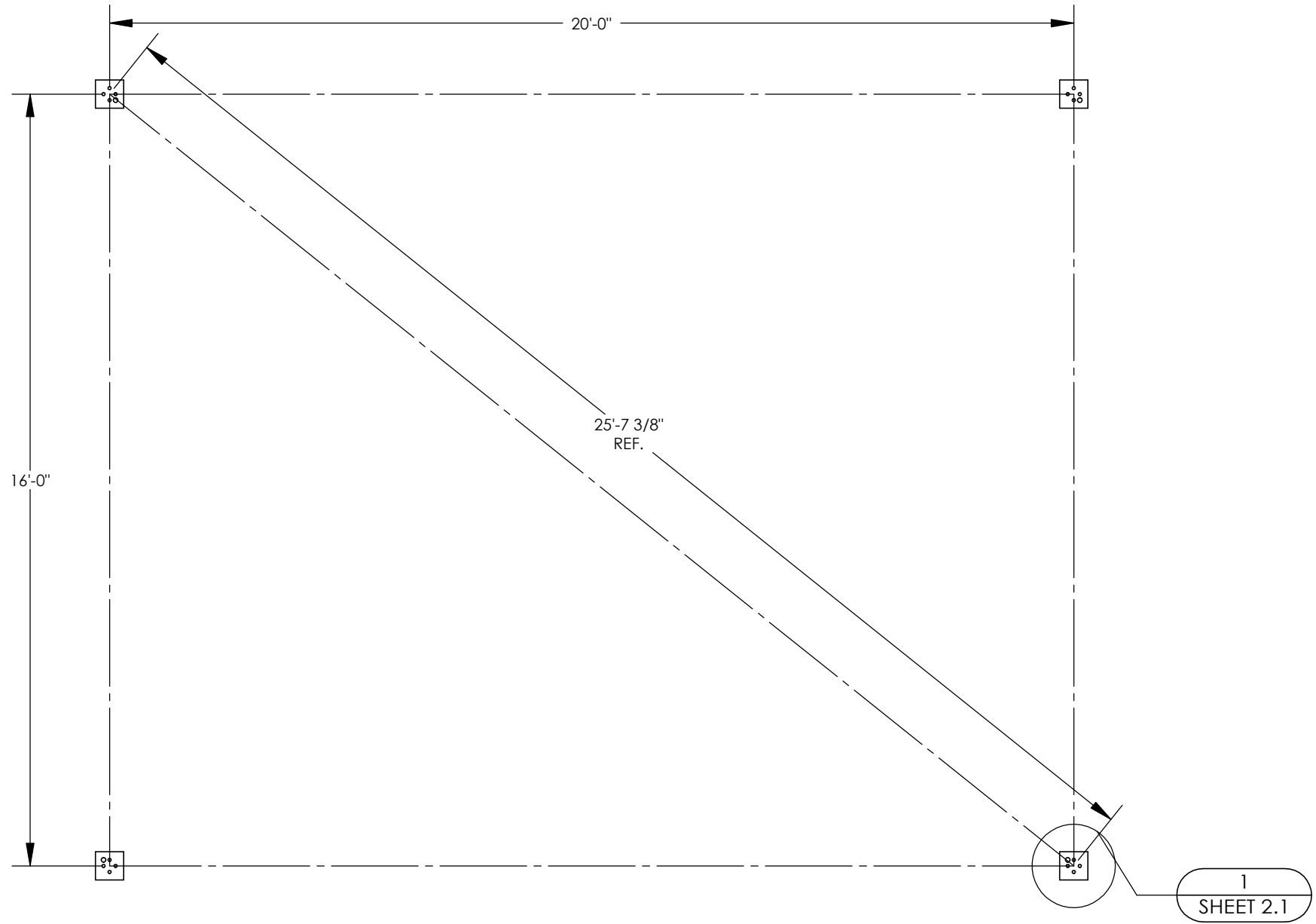

ANCHOR AND FOOTING LAYOUT NOTES:

1. ANCHORS MUST BE CENTERED IN FOOTINGS
2. FOOTINGS MUST BE TURNED TO ALIGN WITH COLUMN AND TRUSS CENTERLINE.

IF THESE DRAWINGS ARE SEALED, THE SEAL APPLIES ONLY TO BUILDING COMPONENTS (AND FOUNDATION DESIGN IF APPLICABLE) DETAILED WITHIN THESE DRAWINGS.

PROJECT: TIMBERLAKE PRESERVE HOA PROJECT LOCATION: YOUNGSVILLE, NC DRAWING: ANCHOR AND FOOTING LAYOUT	CREATION DATE: 4/4/2016	DRAWN BY: Jordan.shepard	PRINT DATE: 2/21/2022
	ORDER NO: 71934	REV LEVEL: A	SCALE: 1:36
SHEET		CAD MODEL: ~P14040	
2		 WWW.POLIGON.COM MAIN: (616) 888-3500 FIELD SUPPORT: (616) 888-3504	

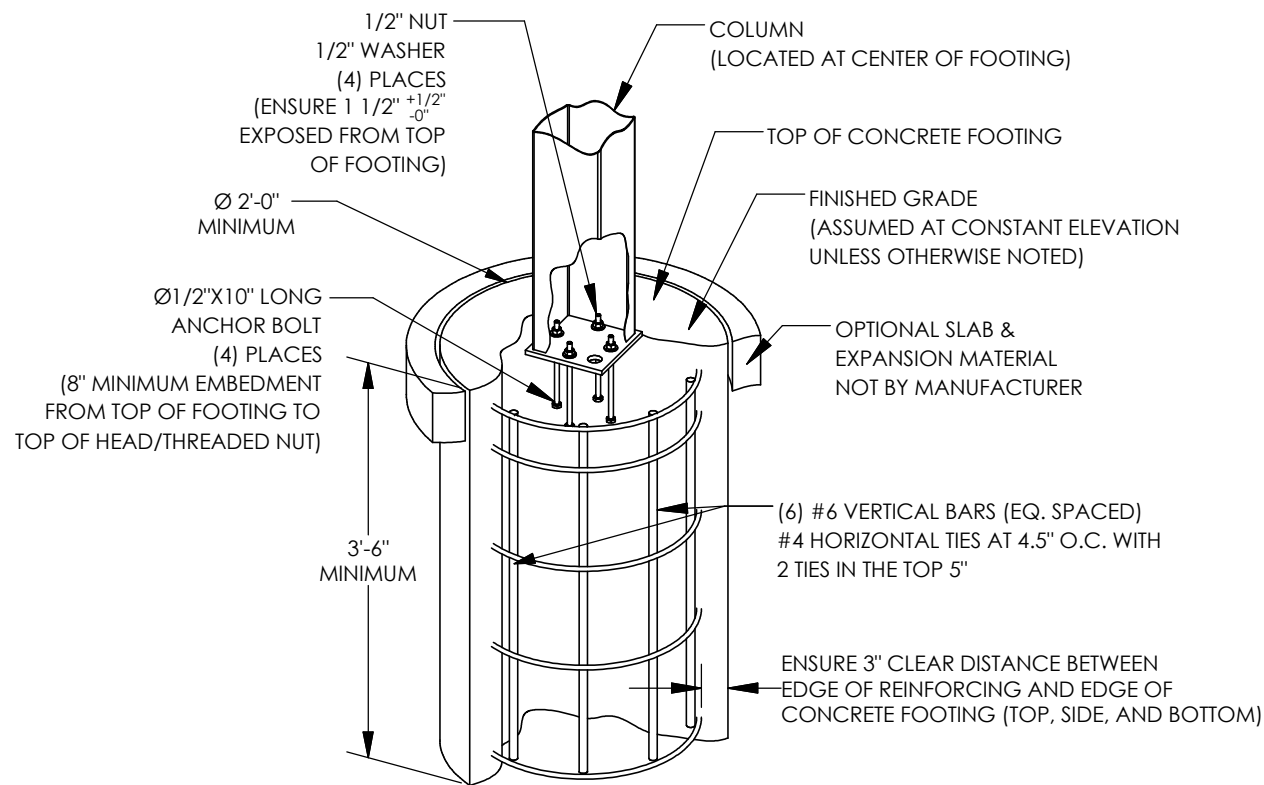

PIER FOOTING OPTION (INTERNAL ANCHOR BOLTS)

FOOTING DESIGN BY MANUFACTURER, FOOTING MATERIALS BY OTHERS.
(TYPICAL WITH EACH COLUMN, QTY OF REINFORCING AND ANCHOR BOLTS
SPECIFIED IN NOTES REFLECT SITE SPECIFIC REQUIREMENTS)

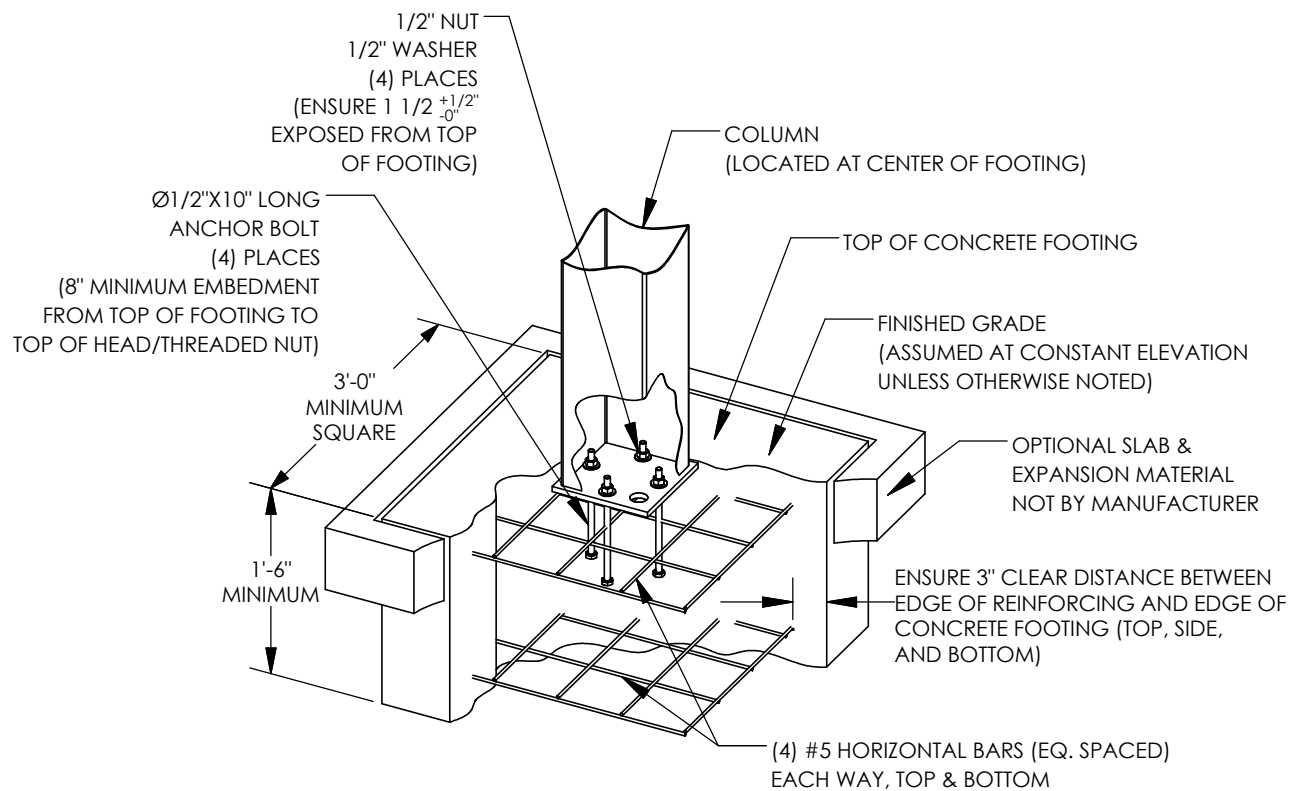

PAD FOOTING OPTION (INTERNAL ANCHOR BOLTS)

FOOTING DESIGN BY MANUFACTURER, FOOTING MATERIALS BY OTHERS.
(TYPICAL WITH EACH COLUMN, QTY OF REINFORCING AND ANCHOR BOLTS
SPECIFIED IN NOTES REFLECT SITE SPECIFIC REQUIREMENTS)

ANCHOR BOLT NOTES - INTERNAL (ANCHOR BOLTS LOCATED WITHIN COLUMN):

1. ANCHOR BOLTS SHALL BE ASTM A307 (GRADE A) MATERIAL UNLESS OTHERWISE NOTED.
2. ANCHOR BOLTS SHALL BE EITHER "HEADED" OR "THREADED WITH NUT" AS DEFINED IN THE AMERICAN INSTITUTE OF STEEL CONSTRUCTION MANUAL.
3. HOOKED ANCHOR BOLTS ARE NOT ACCEPTABLE.
4. ACCURATE ANCHOR BOLT PLACEMENT IS CRITICAL. TO ENSURE THE ANCHOR BOLT LAYOUT MEETS THE DIMENSIONS REQUIRED ON THE DRAWINGS, SURVEY (OR MEASURE) THE LOCATION OF ALL ANCHOR BOLTS PRIOR TO POURING THE FOOTINGS. AN ADDITIONAL SURVEY (OR MEASUREMENT) SHOULD BE MADE AFTER THE FOOTINGS ARE POURED TO CONFIRM THE ANCHOR BOLTS DID NOT SHIFT DURING THE CONCRETE POUR.
5. THE MANUFACTURER STRONGLY RECOMMENDS USING ANCHOR BOLT TEMPLATES BECAUSE THEY SIGNIFICANTLY IMPROVE THE ACCURACY OF ANCHOR BOLT PLACEMENT. AN ANCHOR BOLT TEMPLATE IS PROVIDED WITH ANY ANCHOR BOLT KIT PURCHASED.
6. IF OUTSIDE CONSULTING ENGINEERS ARE DESIGNING THE FOUNDATIONS FOR THIS STRUCTURE, THEY MUST REFER TO THE MANUFACTURER'S CALCULATIONS FOR MINIMUM CONCRETE PROPERTIES (COMPRESSIVE STRENGTH, EDGE DISTANCE, ETC.) REQUIRED FOR THE ANCHOR BOLT DESIGN.
7. ELECTRICAL ACCESS HOLE IS ALWAYS LOCATED IN THE COLUMN BASE PLATE AS SHOWN. BE SURE TO KEEP THE ANCHOR BOLT TEMPLATE PROPERLY ORIENTED WHEN ELECTRICAL ACCESS TO THE COLUMN IS REQUIRED. TEMPLATE MUST BE REMOVED BEFORE INSTALLING COLUMNS.
8. THE CALCULATIONS FOR THIS STRUCTURE ASSUME A PINNED COLUMN BASE.
9. THE FOLLOWING ADHESIVE ANCHORS MAY BE SUBSTITUTED FOR THE CAST-IN-PLACE ANCHOR BOLTS:
-HILTI HIT-HY 200 (A OR R) ADHESIVE WITH Ø 1/2" HAS-E ROD WITH MINIMUM 6" EMBEDMENT.
CONTRACTOR SHALL FOLLOW ALL INSTALLATION SPECIFICATIONS AND REQUIREMENTS OF ANCHOR MANUFACTURER.

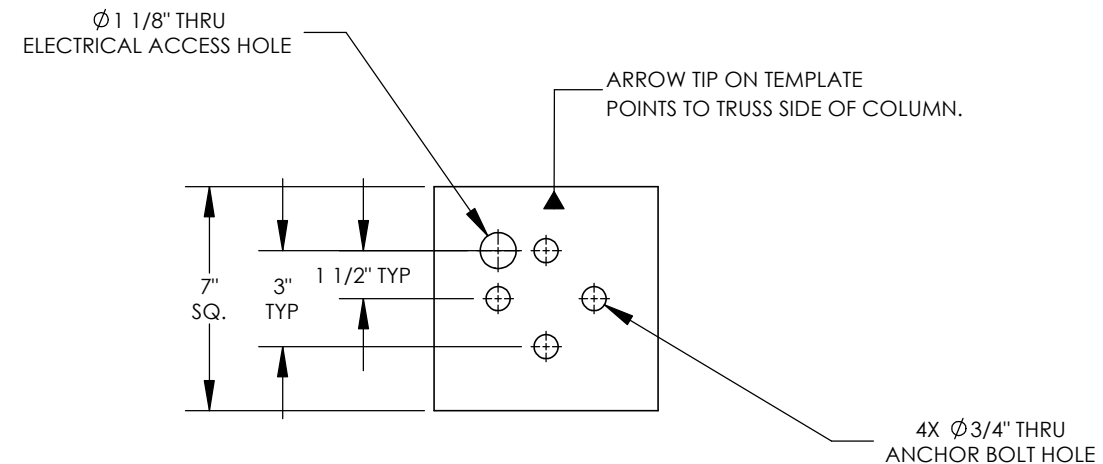

- 1 ANCHOR BOLT PATTERN
- 2 BASE PLATE THICKNESS: 1/2"

FOUNDATION NOTES:

1. ALL MATERIALS AND WORKMANSHIP SHALL CONFORM TO THE REQUIREMENTS OF THE BUILDING CODE, AMERICAN CONCRETE INSTITUTE, AND ALL APPLICABLE STATE AND LOCAL ORDINANCES AND REQUIREMENTS.
2. THE CONCRETE DESIGN IS BASED ON THE FOLLOWING PROPERTIES:
 - 28 DAY STRENGTH OF 4500 psi.
 - SLUMP OF 4" (+/-1").
3. THE FOOTING SHALL BEAR ON COMPETENT UNDISTURBED SOIL OR 95% COMPACTED FILL. IF SIGNS OF ORGANIC MATERIAL, UNCONTROLLED FILL, CLAY OR SILT, HIGH WATER TABLE OR OTHER POSSIBLE DETRIMENTAL CONDITIONS ARE FOUND, INSTALLATION OF THE FOUNDATION MUST BE DISCONTINUED AND A SOILS ENGINEER CONTACTED.
4. THE REINFORCING STEEL SHALL CONFORM TO THE REQUIREMENTS OF ASTM A615, GRADE 60.
5. IF FOOTING DEPTH SHOWN DOES NOT MEET LOCAL FROST REQUIREMENTS, THE DRILLED PIER FOOTING MAY BE EXTENDED. EXTEND VERTICAL BARS AS REQUIRED AND PROVIDE ADDITIONAL TIES TO MEET SPACING REQUIREMENTS AS SHOWN. IF LOCAL FROST DEPTH REQUIREMENTS ARE NOT MET AND NO DRILLED PIER FOOTING OPTION IS GIVEN, CONTACT ENGINEERING. IT IS THE CONTRACTOR'S RESPONSIBILITY TO VERIFY THE LOCAL FROST LINE DEPTH BELOW GRADE PRIOR TO CONSTRUCTION.

THE FOUNDATION DESIGN SHOWN ON THESE DRAWINGS IS NOT SITE SPECIFIC, BUT BASED ON THE PRESUMPTIVE ALLOWABLE FOUNDATION PRESSURES IN CHAPTER 18 OF THE BUILDING CODE (CLASS 5 SOIL). THE BUILDING OFFICIAL IN THE JURISDICTION IN WHICH THIS STRUCTURE IS LOCATED MAY REQUIRE A SITE SPECIFIC GEOTECHNICAL REPORT OR LETTER FROM A QUALIFIED LOCAL PROFESSIONAL ENGINEER ATTESTING TO WHETHER THE ACTUAL SITE CONDITIONS MEET THE ASSUMPTIONS IDENTIFIED ABOVE.

IF THESE DRAWINGS ARE SEALED, THE SEAL APPLIES ONLY TO BUILDING COMPONENTS (AND FOUNDATION DESIGN IF APPLICABLE) DETAILED WITHIN THESE DRAWINGS.

T-100 SHEET 4

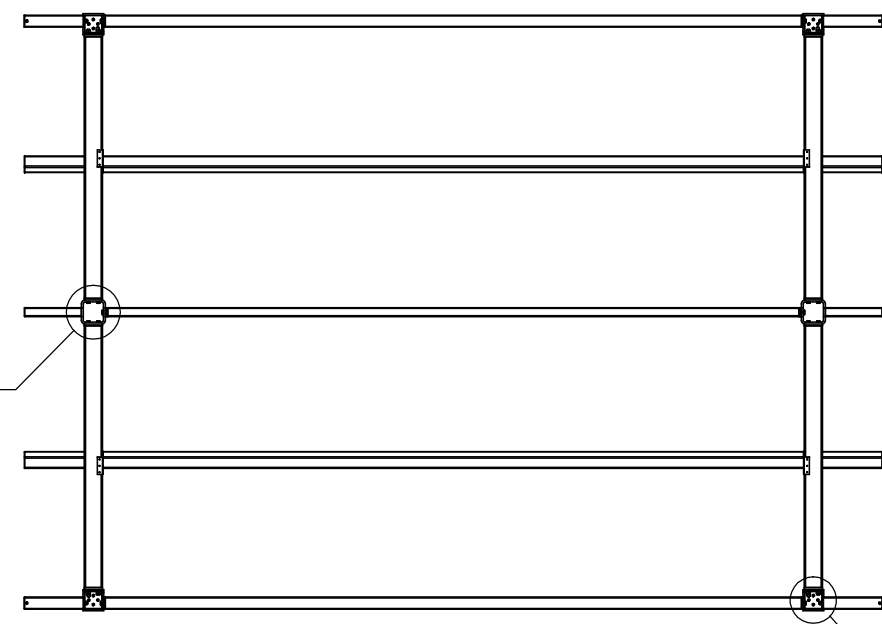

K-100 SHEET 4

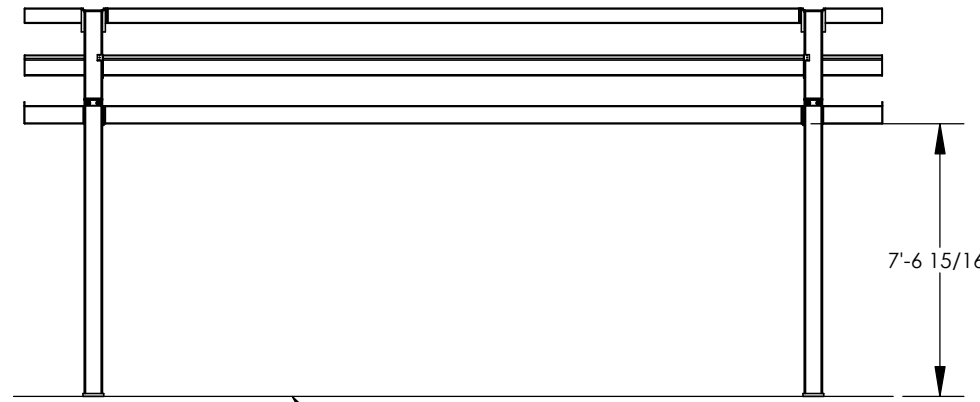

FINISH GRADE
(ASSUMED AT CONSTANT
ELEVATION UNLESS
OTHERWISE NOTED)

10'-9 7/16"

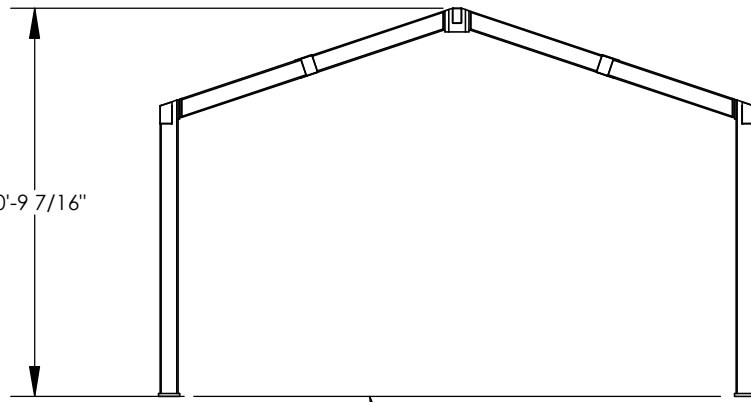

FINISH GRADE
(ASSUMED AT CONSTANT
ELEVATION UNLESS
OTHERWISE NOTED)

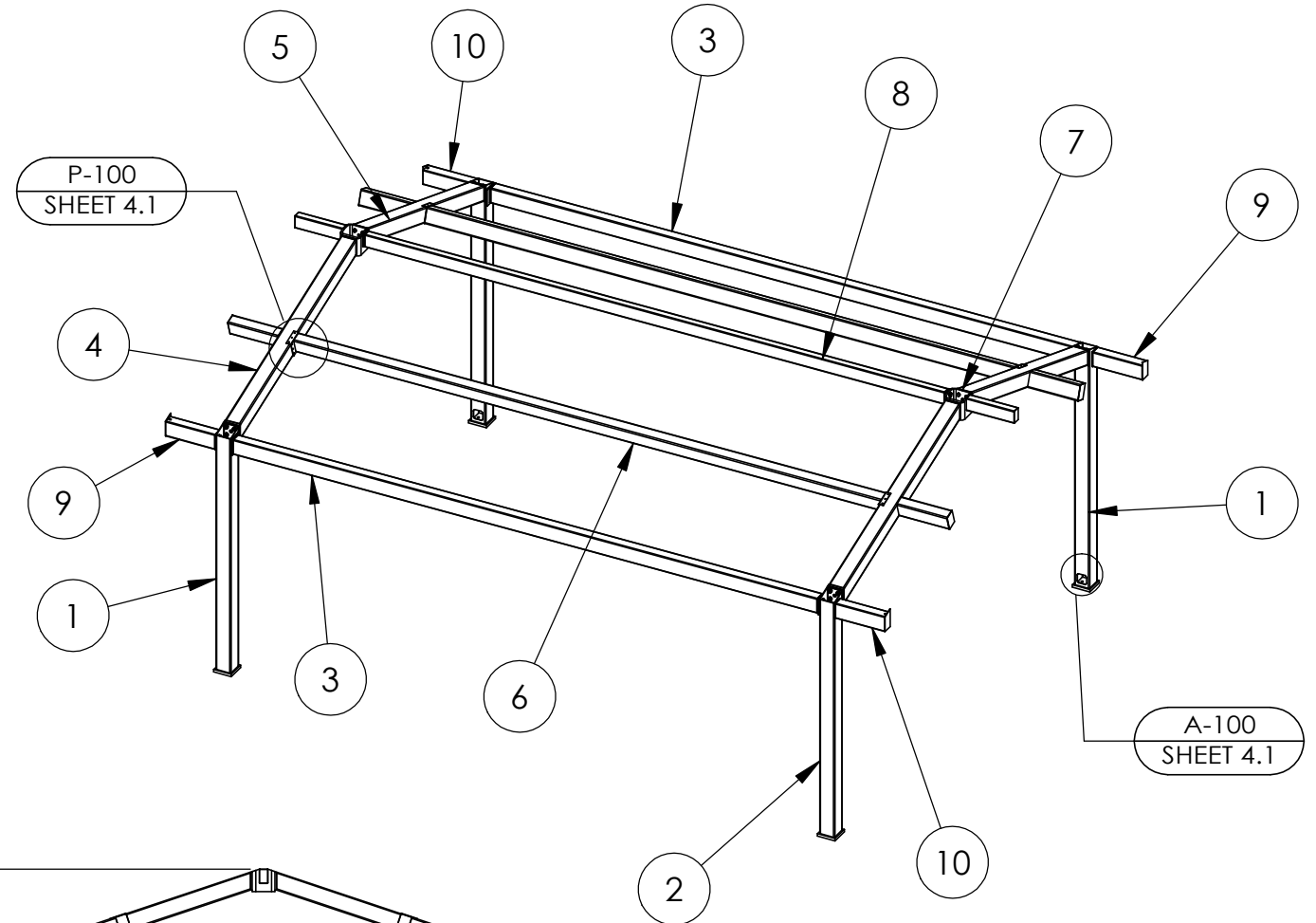

ITEM	QTY.	PART NO.	DESCRIPTION	MATERIAL	WEIGHT
10	2	-	TMEM TAIL 2 ASM	HSS6X4X1/8	16.65
9	2	-	TMEM TAIL 1 ASM	HSS6X4X1/8	16.65
8	1	-	RIDGE ASM	HSS5X3X1/8	127.78
7	2	-	CTUBE ASM	HSS8X8X5/8	46.39
6	2	-	PURLIN ASM	HSS6X4X3/16	235.09
5	2	-	TRUSS 2 ASM	HSS6X6X3/16	144.12
4	2	-	TRUSS 1 ASM	HSS6X6X3/16	144.12
3	2	-	TMEM ASM	HSS6X4X1/8	162.86
2	2	-	COL 2 ASM	HSS6X6X3/16	138.58
1	2	-	COL 1 ASM	HSS6X6X3/16	138.58

poligon
by PORTER CORP
WWW.POLIGON.COM
MAIN: (616) 888-3500
FIELD SUPPORT: (616) 888-3504

PROJECT: **TIMBERLAKE PRESERVE HOA**
PROJECT LOCATION: **YOUNGSVILLE, NC**
DRAWING: **STRUCTURAL FRAMING PLAN**

CREATION DATE: 4/4/2016
DRAWN BY: Jordan.shepard
REV LEVEL: A

PRINT DATE: 2/21/2022
SCALE: 1:64

ORDER NO: 71934
CAD MODEL: ~-P14040

SHEET
3

IF THESE DRAWINGS ARE SEALED, THE SEAL APPLIES ONLY TO BUILDING COMPONENTS (AND FOUNDATION DESIGN IF APPLICABLE) DETAILED WITHIN THESE DRAWINGS.

NOTE:
SEE UC-100 FOR U-CLIP INSTALLATION

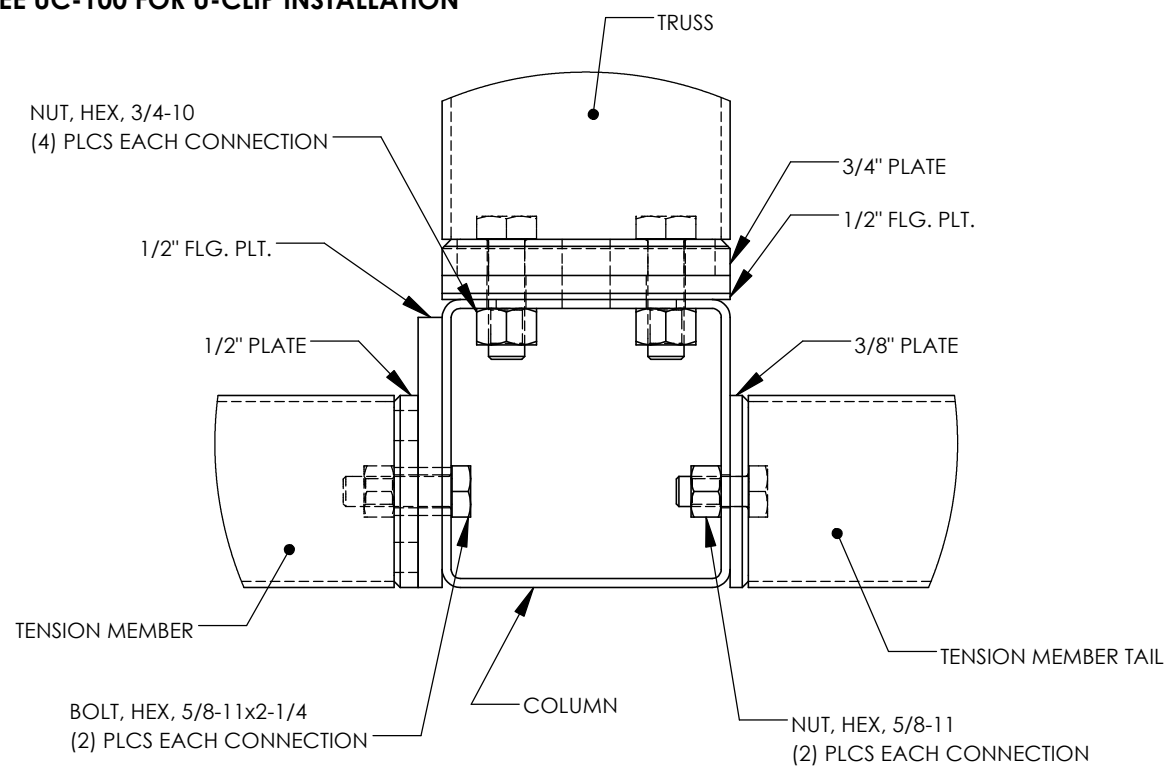

COLUMN CONNECTIONS

K-100

NOTE:
COVER PLATE
ATTACHED WITH POP RIVETS
(1P2903) (1) PER CLEAT
AT BOTTOM OF CONNECTION

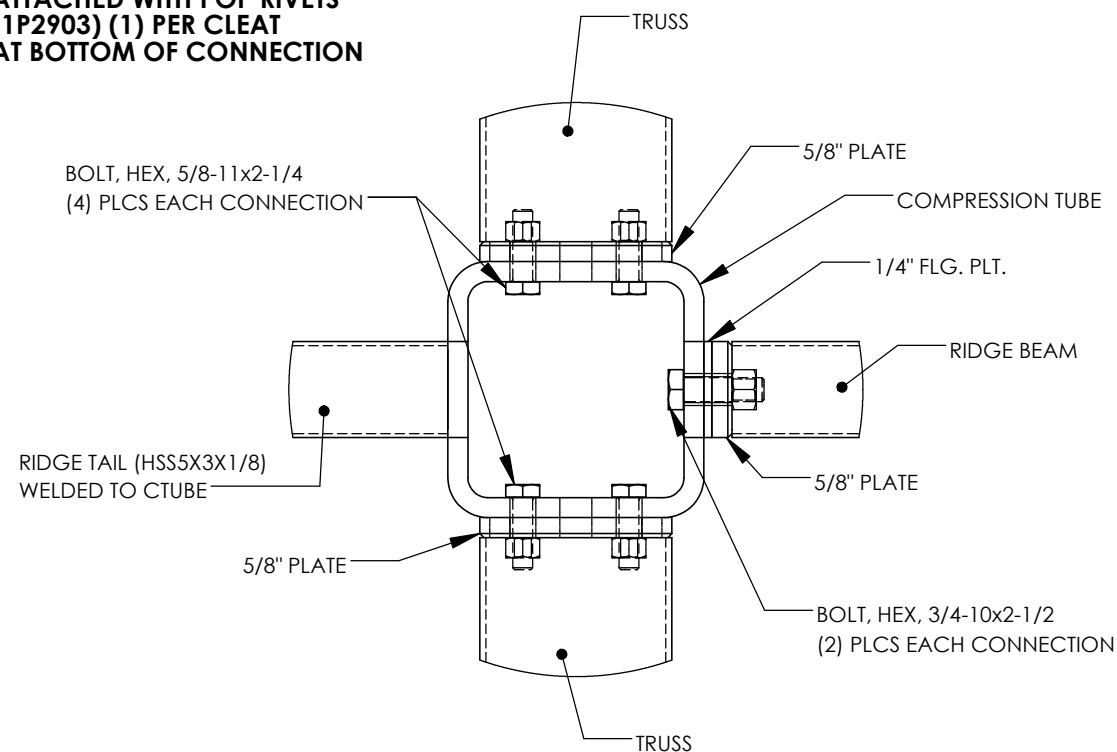

COMPRESSION MEMBER CONNECTION

T-100

TURN-OF-NUT PRETENSIONING METHOD:

THESE STEPS ILLUSTRATE THE REQUIREMENTS OUTLINED IN THE AISC SPECIFICATION. THE ROTATION INDICATED IS ACCURATE FOR MOST BOLT DIAMETERS AND LENGTHS BUT IT IS THE RESPONSIBILITY OF THE INSTALLER TO MEET AISC REQUIREMENTS.

STEP ONE:
AFTER SNUG TIGHT,
MATCH MARK PLATE

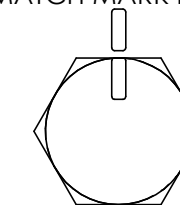

STEP TWO:
THEN TURN BOLT/NUT PAST
SNUG TIGHT 1/3 TURN

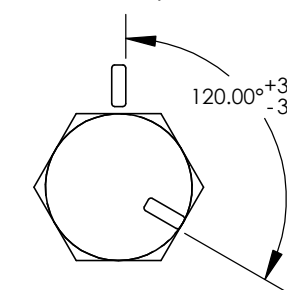

CONNECTION NOTES:

1. HIGH STRENGTH BOLTS SHALL BE ASTM F3125 (A325, TYPE 1) MATERIAL.
2. HIGH STRENGTH NUTS SHALL BE ASTM A563 (GRADE DH) MATERIAL.
3. HIGH STRENGTH WASHERS SHALL CONFORM TO ASTM F436.
4. ALL BOLTS TO BE INSTALLED BY THE "TURN -OF-NUT" PRETENSIONING METHOD AS SPECIFIED IN THE LATEST EDITION OF THE AISC "SPECIFICATION FOR STRUCTURAL JOINTS USING ASTM A325 OR A490 BOLTS", (SEE ILLUSTRATION). A325 BOLTS MAY BE INSTALLED WITHOUT WASHERS WHEN TIGHTENED BY THE "TURN-OF-NUT" PRETENSIONING METHOD. IT IS THE RESPONSIBILITY OF THE ERECTOR TO ENSURE PROPER TIGHTNESS. THIS METHOD IS ONLY REQUIRED ON A325 BOLTS. ANCHOR BOLTS ONLY NEED TO BE SNUG TIGHT.
5. WHEN INSTALLING BOLTS, REFER TO RCSC SECTION 8 IN 4.1 SNUG-TIGHTENED JOINTS, 4.2 PRETENSIONED JOINTS, AND 4.3 SLIP-CRITICAL JOINTS FOR GUIDANCE.
6. LOCAL JURISDICTIONS MAY REQUIRE AN INSPECTOR TO BE PRESENT TO WITNESS HARDWARE INSTALLATION AND INDEPENDENT TESTING. INSPECTION REQUIREMENTS SHOULD BE VERIFIED BY INSTALLER PRIOR TO STEEL ERECTION.
7. ERECTION OF THE FRAMING MEMBERS WILL REQUIRE THE MAIN COLUMNS TO BE PLUMB SQUARE AND TIGHTENED TO THE TRUSSES AND/OR TENSION MEMBERS BEFORE INSTALLING THE PURLINS. PURLINS, IF REQUIRED, MUST BE PARALLEL TO THE EAVE BEAMS AND TENSION MEMBERS OR AS SHOWN IN FRAMING PLAN.
8. PRIOR TO THE ERECTION OF SHELTER COMPONENTS, IT IS RECOMMENDED TO CHASE AND TAP STRUCTURAL HARDWARE.
9. ALL BOLTS MUST BE LUBRICATED WITH WAX TO ASSIST IN PROPER TIGHTENING. TO LUBRICATE A BOLT IN THE FIELD, APPLY THE WAX STICK DOWN THE LENGTH OF THE BOLT'S THREADS.
10. TO PREVENT RUST STAINING OF FINISH, ALL METAL SHAVINGS MUST BE REMOVED AFTER INSTALLATION. ENSURE NO SHAVING ARE TRAPPED BETWEEN MATING SURFACES.
11. TOUCH-UP PAINT MUST BE APPLIED TO ALL EXPOSED FASTENERS. PERIODIC TOUCH-UP AT THESE CONNECTIONS IS REQUIRED.

IF THESE DRAWINGS ARE SEALED, THE SEAL APPLIES ONLY TO BUILDING COMPONENTS (AND FOUNDATION DESIGN IF APPLICABLE) DETAILED WITHIN THESE DRAWINGS.

poligon
by PORTER CORP
WWW.POLIGON.COM
MAIN: (616) 888-3500
FIELD SUPPORT: (616) 888-3504

PRINT DATE: 2/21/2022
SCALE: 1:4

DRAWN BY: Jordan.shepard
REV LEVEL: A

CREATION DATE: 4/4/2016
ORDER NO: 71934
CAD MODEL: ~-P14040

PROJECT: TIMBERLAKE PRESERVE HOA
PROJECT LOCATION: YOUNGSVILLE, NC
DRAWING: FRAME CONNECTION DETAILS

SHEET

4

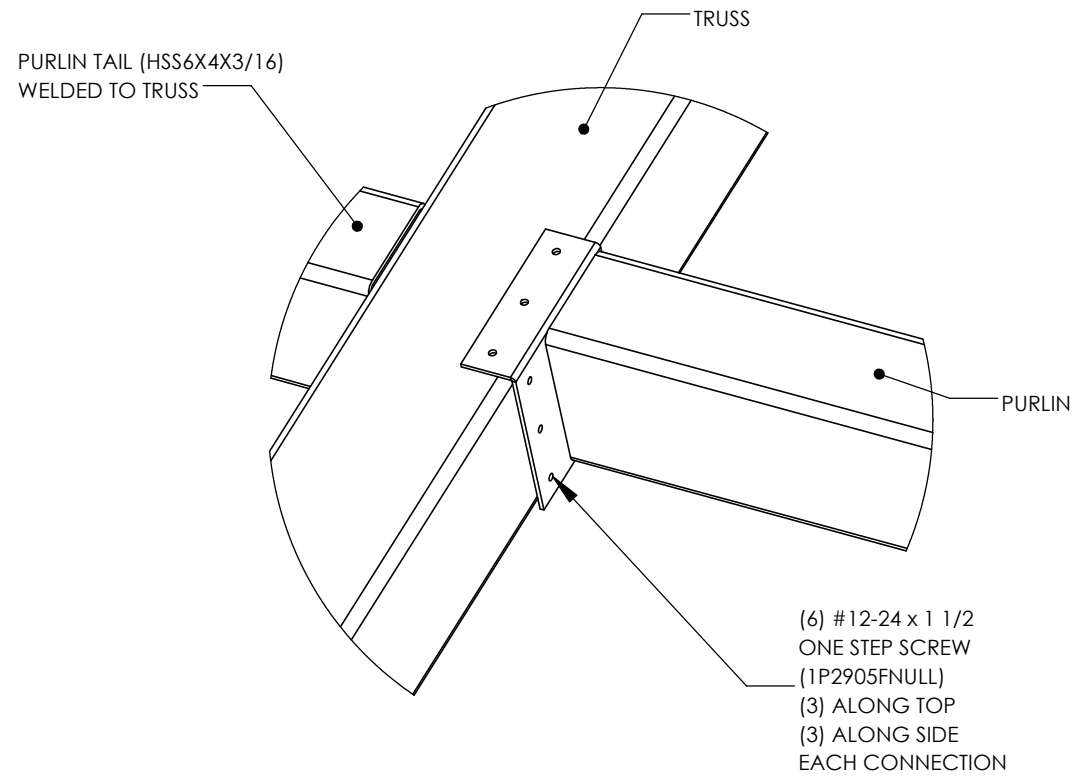

PURLIN CONNECTION

P-100

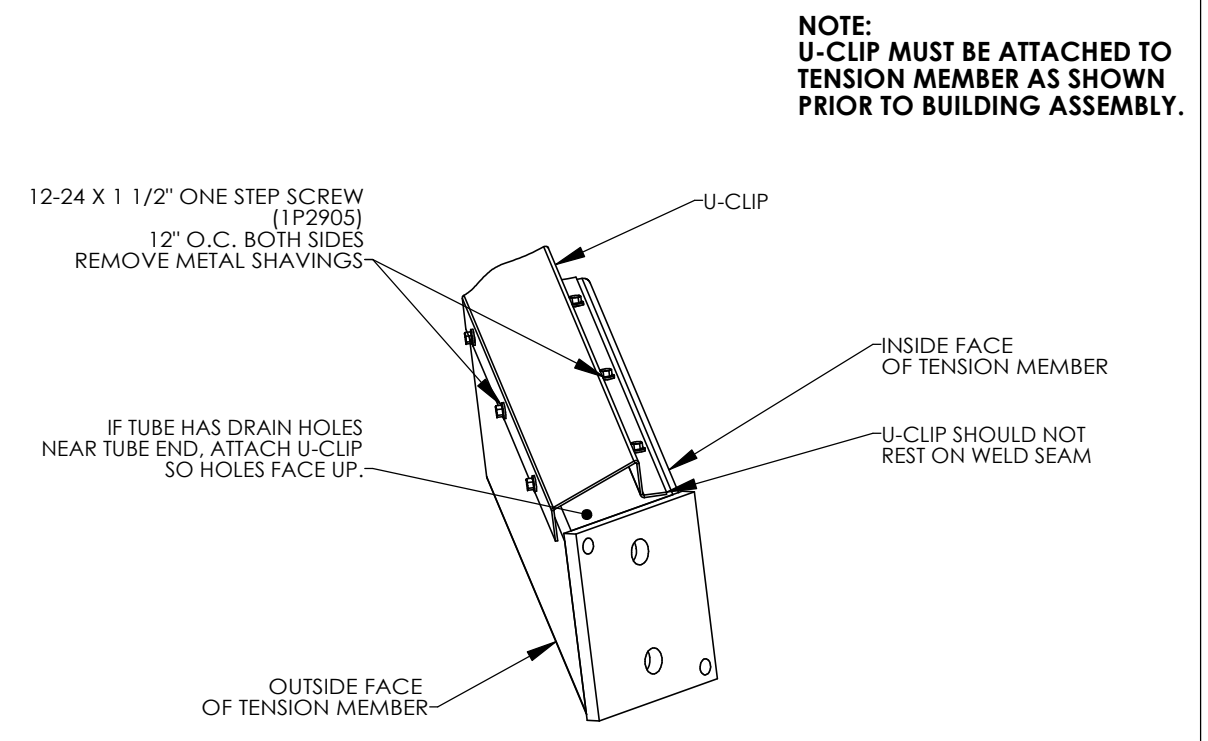

U-CLIP CONNECTION

UC-100

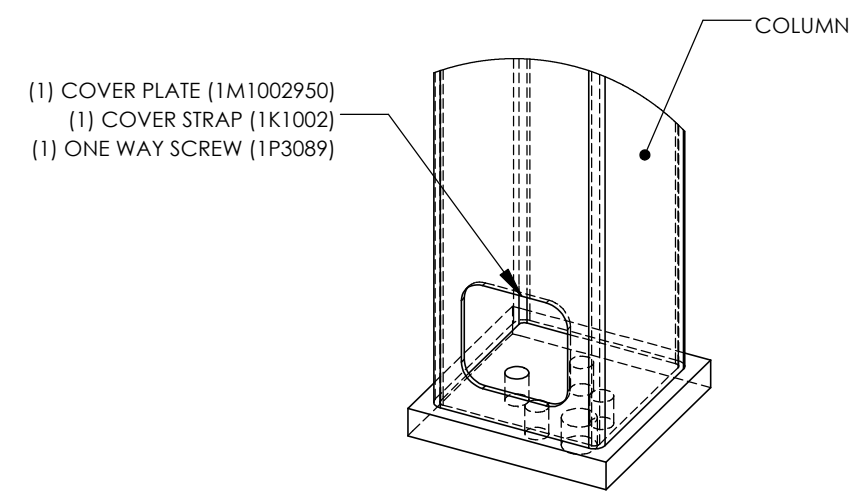

ANCHOR ACCESS COVER PLATE

A-100

poligon
by PORTER CORP
WWW.POLIGON.COM
MAIN: (616) 888-3500
FIELD SUPPORT: (616) 888-3504

PRINT DATE: 2/21/2022
SCALE: 1:4

DRAWN BY: Jordan Sheppard
REV LEVEL: A

CREATION DATE: 4/4/2016
ORDER NO: 71934
CAD MODEL: ~-P14040

PROJECT: TIMBERLAKE PRESERVE HOA
PROJECT LOCATION: YOUNGSVILLE, NC
DRAWING: FRAME CONNECTION DETAILS

SHEET
4.1

IF THESE DRAWINGS ARE SEALED, THE SEAL APPLIES ONLY TO BUILDING COMPONENTS (AND FOUNDATION DESIGN IF APPLICABLE) DETAILED WITHIN THESE DRAWINGS.

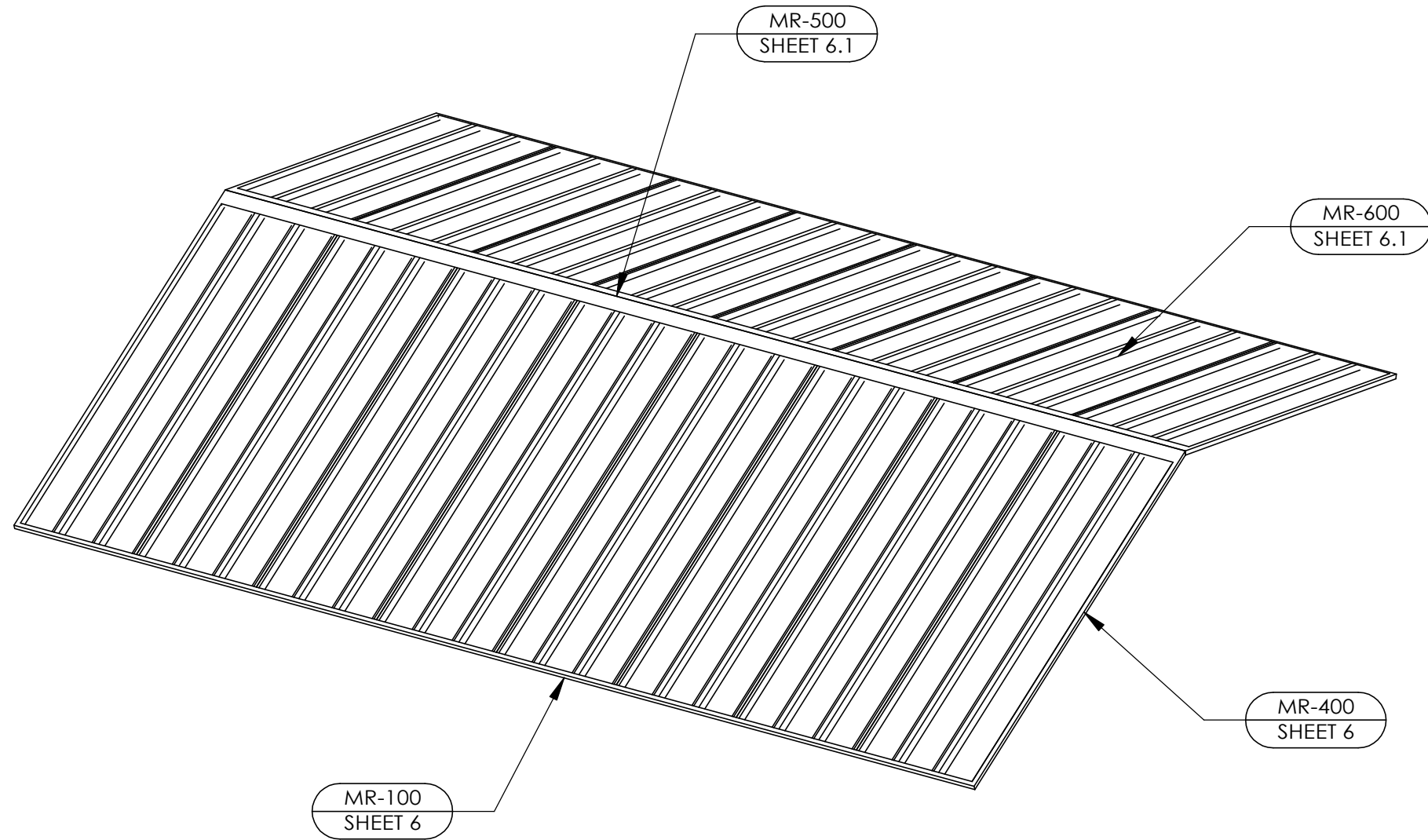

IF THESE DRAWINGS ARE SEALED, THE SEAL APPLIES ONLY TO BUILDING COMPONENTS (AND FOUNDATION DESIGN IF APPLICABLE) DETAILED WITHIN THESE DRAWINGS.

PROJECT: TIMBERLAKE PRESERVE HOA PROJECT LOCATION: YOUNGSVILLE, NC DRAWING: ROOF OVERVIEW	CREATION DATE: 4/4/2016	DRAWN BY: jordan.shepard	PRINT DATE: 2/21/2022
	ORDER NO: 71934	REV LEVEL: A	SCALE: 1:40
SHEET 5		poligon by PORTER CORP WWW.POLIGON.COM MAIN: (616) 888-3500 FIELD SUPPORT: (616) 888-3504	

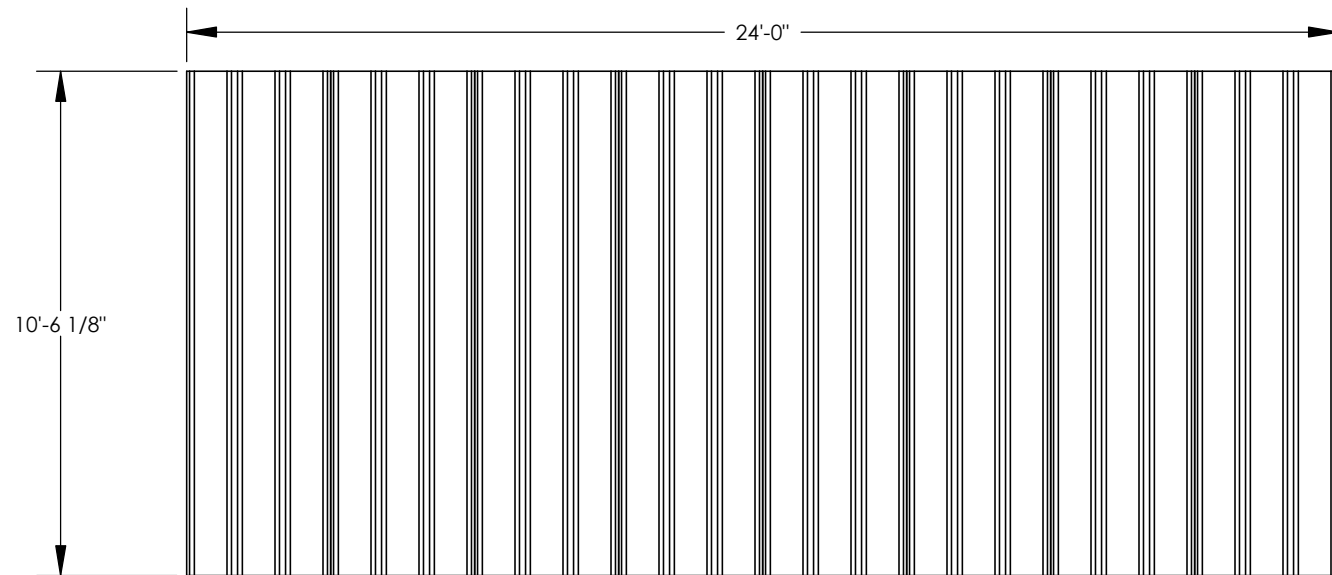

MULTI-RIB NOTES:

THE DETAILS SHOWN ARE SUGGESTIONS OR GUIDELINES ON HOW TO ERECT THE SYSTEMS. THE INFORMATION SHOWN IS ACCURATE, BUT IT IS NOT INTENDED TO COVER ALL INSTANCES, BUILDING REQUIREMENTS, DESIGNS OR CODES. THE DETAILS MAY REQUIRE CHANGES OR REVISIONS DUE TO FIELD CONDITIONS.

IT SHALL BE THE RESPONSIBILITY OF THE ERECTOR TO ENSURE THAT THE DETAILS MEET PARTICULAR BUILDING REQUIREMENTS AND TO ASSURE ADEQUATE WATER TIGHTNESS.

THE ERECTOR SHOULD THOROUGHLY FAMILIARIZE HIMSELF/HERSELF WITH ALL ERECTION INSTRUCTIONS BEFORE STARTING WORK.

THE PANELS SHOULD BE INSTALLED PLUMB, STRAIGHT, AND ACCURATELY TO THE ADJACENT WORK.

FLASHING AND TRIM SHALL BE INSTALLED TRUE, AND IN PROPER ALIGNMENT, WITH ANY EXPOSED FASTENERS EQUALLY SPACED FOR THE BEST APPEARANCE.

SEALANT SHALL BE FIELD APPLIED ON DRY, CLEAN SURFACES. SOME FIELD CUTTING AND FITTING OF PANELS AND FLASHING IS TO BE EXPECTED BY THE ERECTOR AND MINOR FIELD CORRECTIONS ARE A PART OF NORMAL ERECTION WORK.

WORKMANSHIP SHALL BE OF THE BEST INDUSTRY STANDARDS AND INSTALLATION SHALL BE PERFORMED BY EXPERIENCED METAL CRAFTSMEN.

METAL SHAVINGS FROM DRILLING OR INSTALLATION OF ROOF FASTENERS MUST BE CAREFULLY REMOVED FROM THE ROOF BY BRUSHING OR SWEEPING AT THE END OF EACH DAY DURING INSTALLATION. SHAVINGS LEFT ON THE ROOF WILL QUICKLY RUST AND STAIN THE ROOF FINISH.

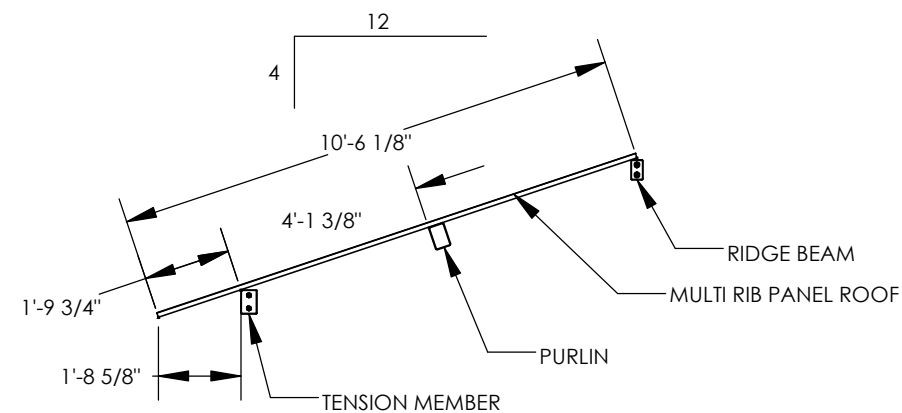

IF THESE DRAWINGS ARE SEALED, THE SEAL APPLIES ONLY TO BUILDING COMPONENTS (AND FOUNDATION DESIGN IF APPLICABLE) DETAILED WITHIN THESE DRAWINGS.

PROJECT: TIMBERLAKE PRESERVE HOA	PRINT DATE: 2/21/2022	DRAWN BY: jordan.shepard	SCALE: 1:48
	ORDER NO: 71934		
PROJECT LOCATION: YOUNGSVILLE, NC	REVISION: A	CREATION DATE: 4/4/2016	CAD MODEL: ~-P14040
DRAWING: ROOF LAYOUT	SHEET		
5.1			

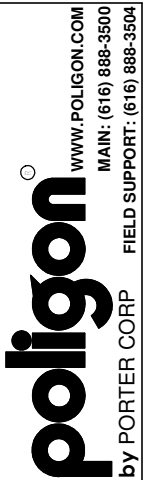

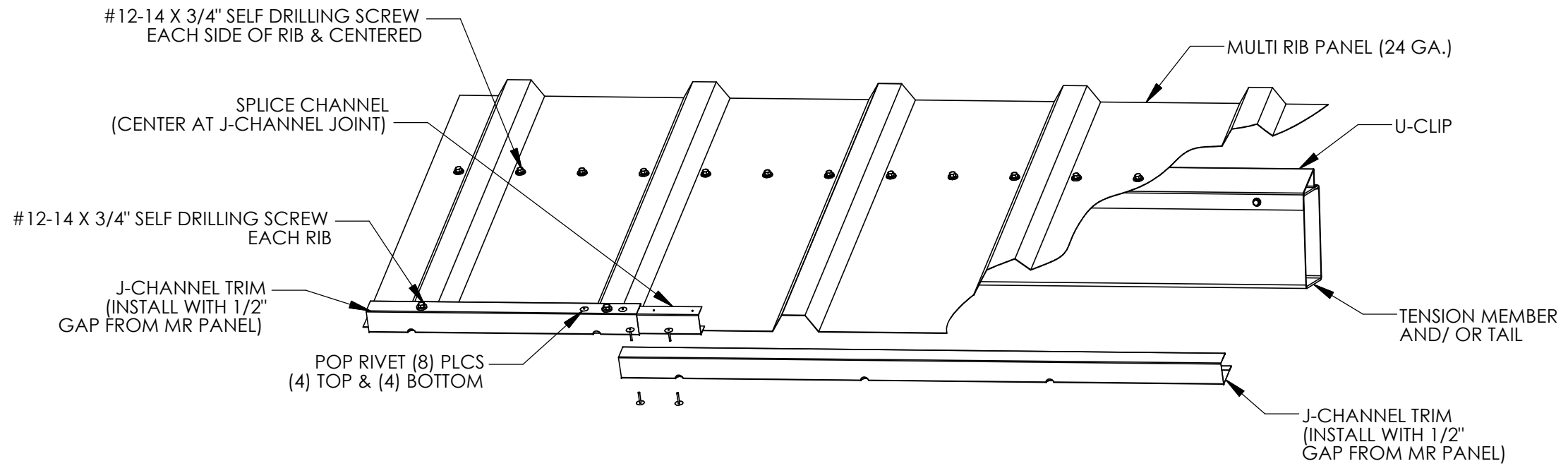

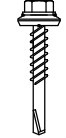
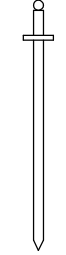
- PART DESCRIPTIONS:**
-  #12-14x3/4" SELF DRILLING SCREW.
 -  #12-14x1 1/4" SELF DRILLING SCREW.
 -  1/8" POP RIVET.
- NOTE:
ALL MATERIALS ARE CALLED OUT ON SHEETS 5.1.

2022A

EAVE DETAIL

MR-100

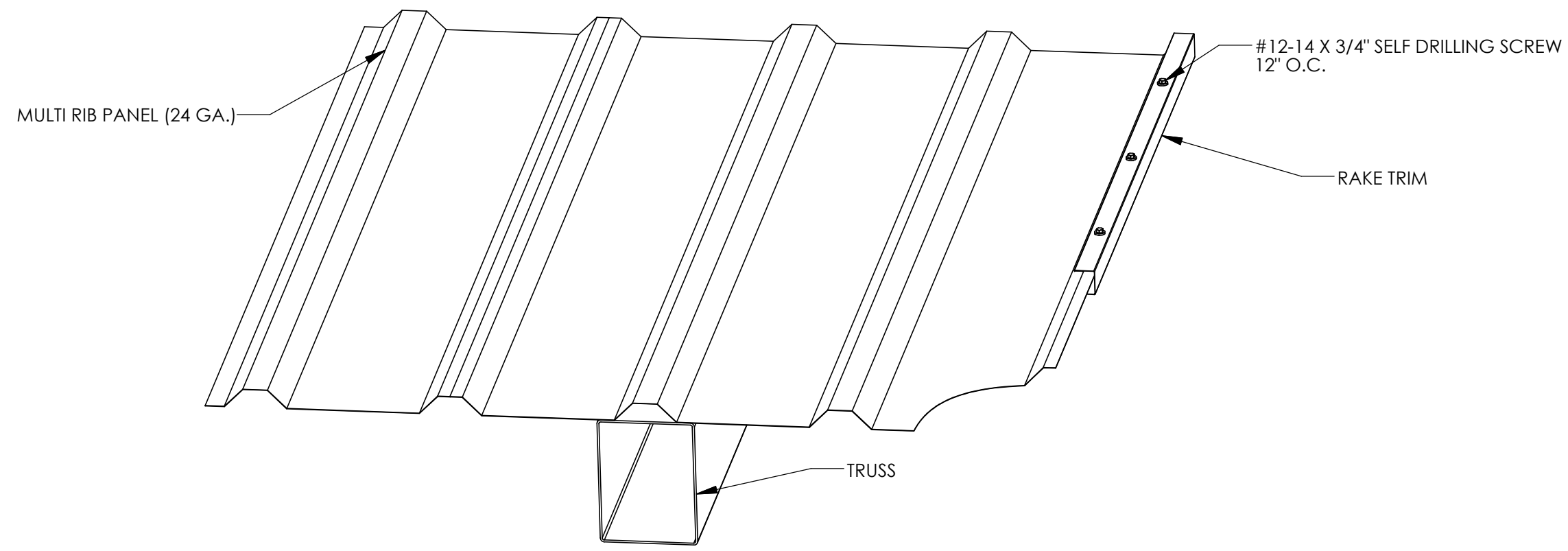

2022A

RAKE DETAIL

MR-400

IF THESE DRAWINGS ARE SEALED, THE SEAL APPLIES ONLY TO BUILDING COMPONENTS (AND FOUNDATION DESIGN IF APPLICABLE) DETAILED WITHIN THESE DRAWINGS.

poligon
by PORTER CORP
WWW.POLIGON.COM
MAIN: (616) 888-3500
FIELD SUPPORT: (616) 888-3504

PROJECT: TIMBERLAKE PRESERVE HOA	DRAWN BY: jordan.shepard	PRINT DATE: 2/21/2022	SCALE: NTS
PROJECT LOCATION: YOUNGSVILLE, NC	REV LEVEL: A	CREATION DATE: 4/4/2016	SCALE: NTS
DRAWING: ROOF CONNECTION DETAILS	ORDER NO: 71934	REV LEVEL: A	SCALE: NTS
	CAD MODEL: ~-P14040		

SHEET

6

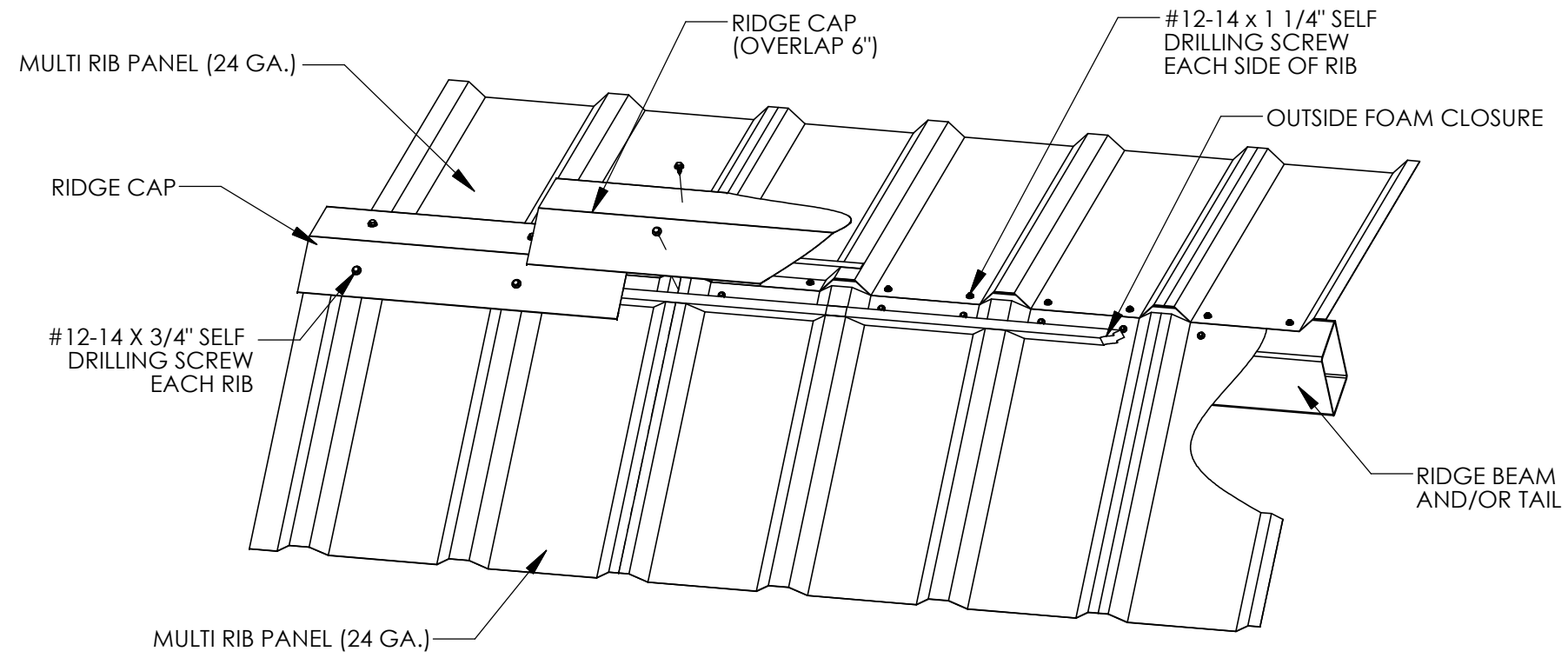

2022A

RIDGE DETAIL

MR-500

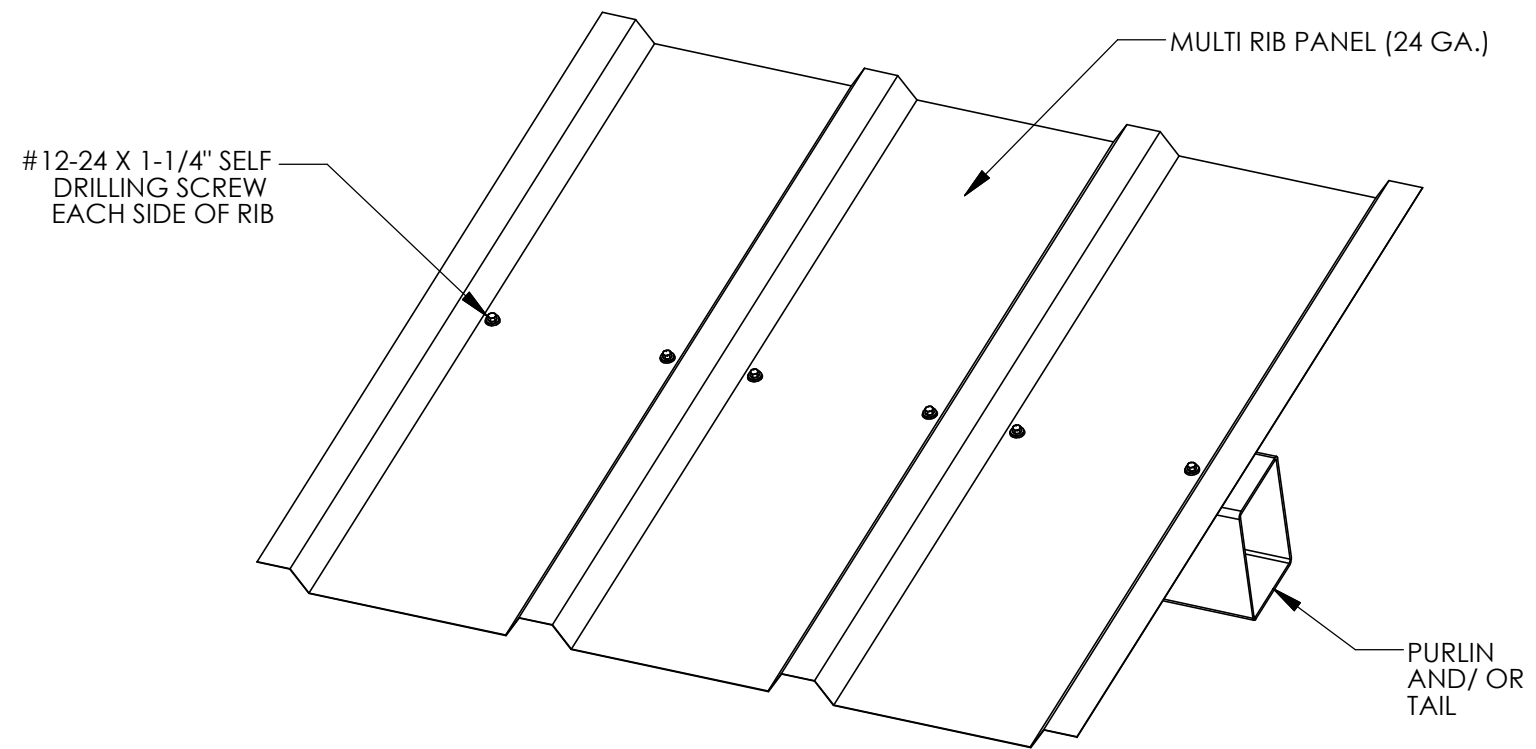

2022A

PURLIN DETAIL

MR-600

IF THESE DRAWINGS ARE SEALED, THE SEAL APPLIES ONLY TO BUILDING COMPONENTS (AND FOUNDATION DESIGN IF APPLICABLE) DETAILED WITHIN THESE DRAWINGS.

PRINT DATE: 2/21/2022
SCALE: NTS

DRAWN BY: Jordan.shepard
REV LEVEL: A

CREATION DATE: 4/4/2016
ORDER NO: 71934
CAD MODEL: ~-P14040

PROJECT: TIMBERLAKE PRESERVE HOA
PROJECT LOCATION: YOUNGSVILLE, NC
DRAWING: ROOF CONNECTION DETAILS

SHEET

6.1