

NOTICE TO CONTRACTOR
All construction must comply with current NC Building Codes and is subject to field inspection and verification.

Reviewed for Code Compliance

08/17/2022

B. [Signature]

Harnett COUNTY
NORTH CAROLINA

Building used for storage only. See notes on shelter plan

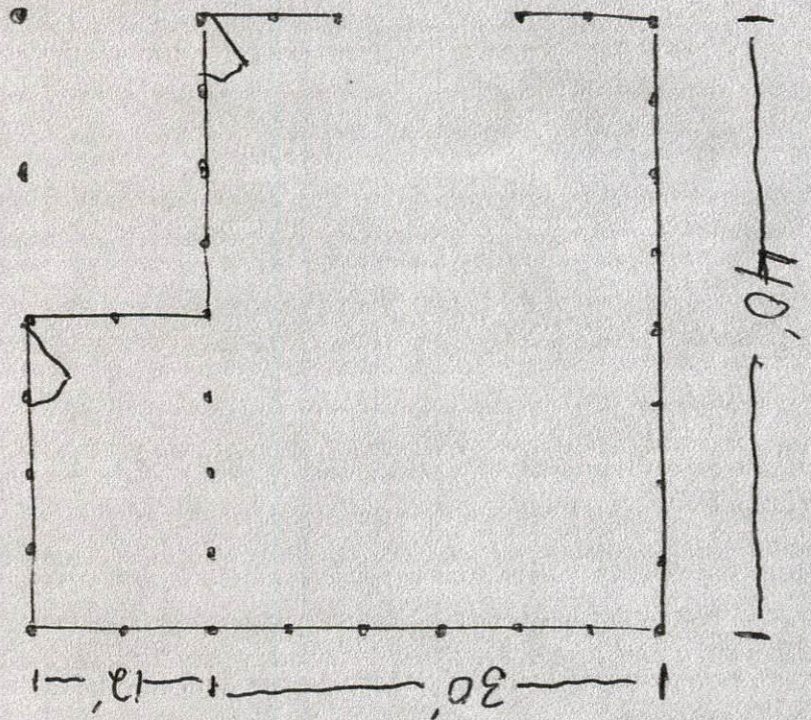

30' x 40' x 12' H STORAGE BUILDING
(WITH 12' x 40' SIDE SHELTER (1/2 ENCLOSED))

A BACK FILL

CONCRETE MIX FOOTING

12" x 36" HOLE

Max post spacing 8'

10' O.C.

6x6 POST

Max allowable spacing is 24" oc

30" O.C.

RAFTER #25YP

2x8

2-2x10 SYP PLATES

2.5 HYP. TR.

5/8 BOLT

29 GA. METAL ROOFING

2x4 PARALLEL 2' OC

NOT TO SCALE

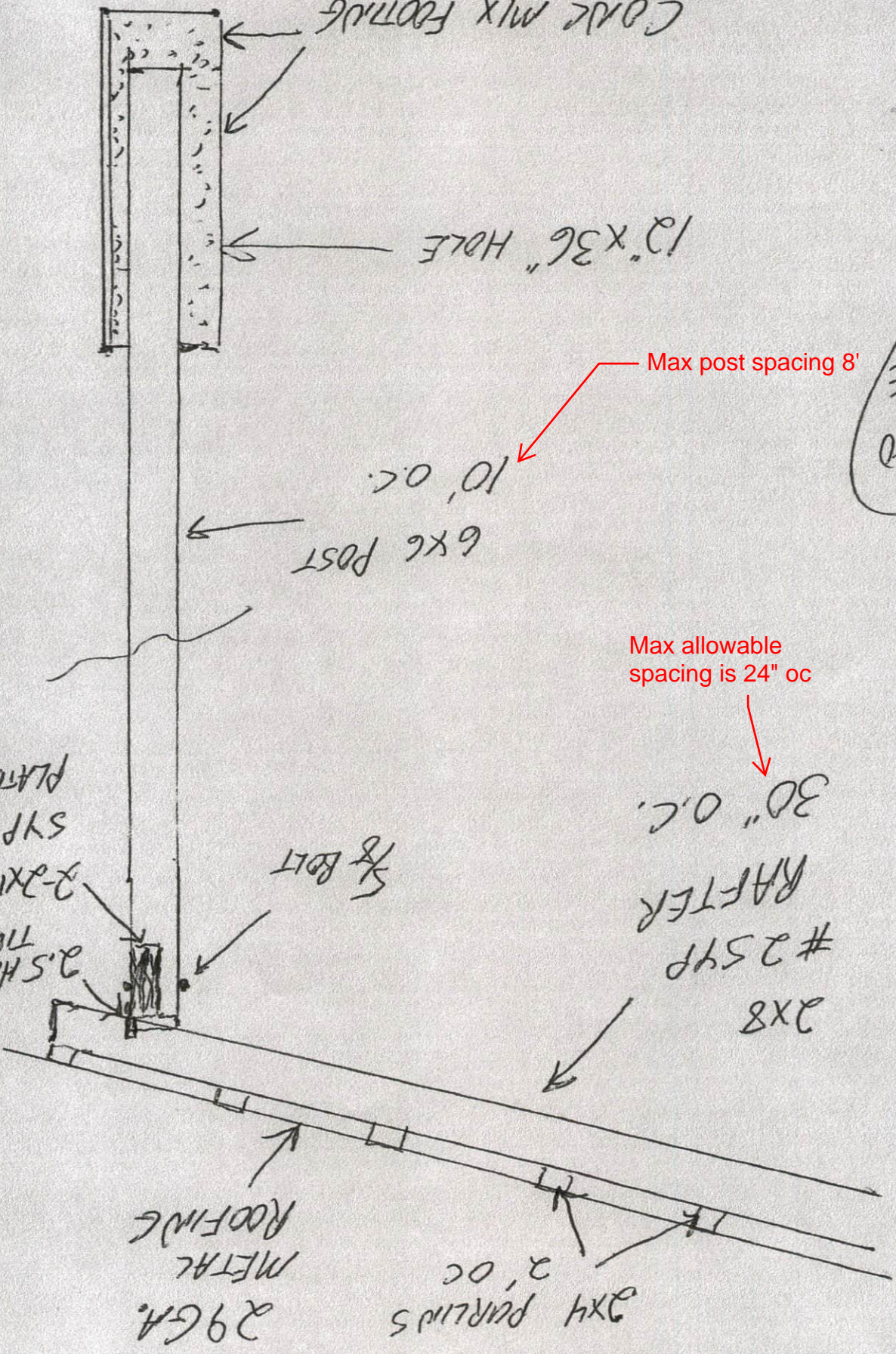

FOOTING
6" CONC. MIX
+ BACK FILL

12" X 36" HOLE

NOT SCALE TO

6X6 POST
5' O.C.

2X4
BRIMS
5' O.C.
(P.T.)

2.5 HURRICANE
TIE

PRE-ENGINEERED
TRUSS 5' O.C.

2X4
BRIMS
2' O.C.

29 GA ROOFING +
SLOING

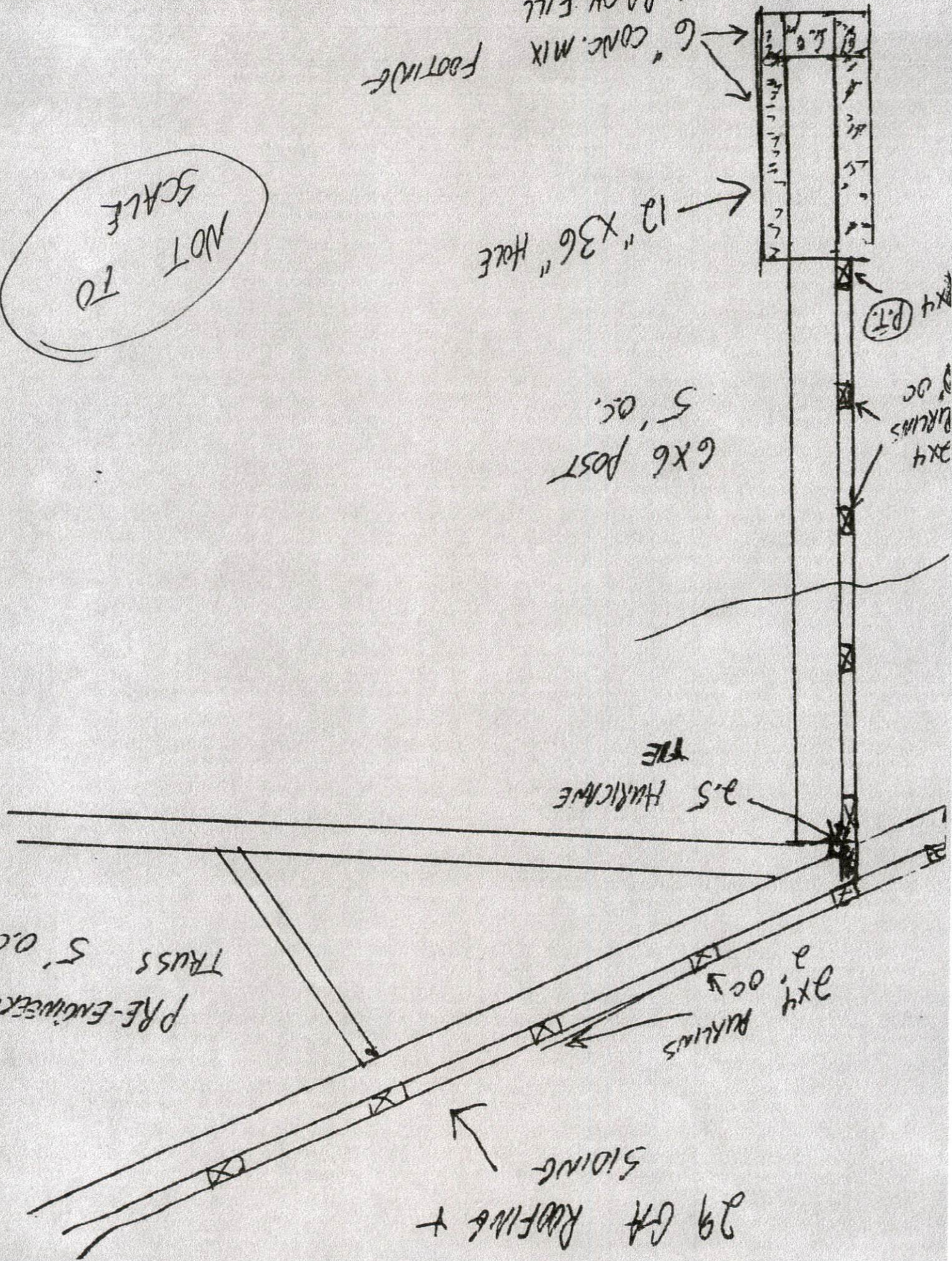



Engineering Services provided
by ABCD Engineering PLLC
NC COA # P-0838

07/27/2022



Alpine, an ITW company
155 Harlem Ave.
North Building, 4th Floor
Glenview, IL 60025
Phone: (800)326-4102 (314)344-9121
alpineitw.com

Site Information:	Page 1:
Customer: East Coast Components	Job Number: q752
Job Description: Pleasant Union Church 5'oc	
Address: Lillington, NC 27546	

Job Engineering Criteria:	
Design Code: IBC 2018	IntelliVIEW Version: 22.01.00 JRef #: 1XHL96120001
Wind Standard: ASCE 7-16 Wind Speed (mph): 120	Design Loading (psf): 30.00
Building Type: Closed	

This package contains general notes pages, 1 truss drawing(s) and 0 detail(s).

Item	Drawing Number	Truss
1	208.22.1105.16740	A01

Item	Drawing Number	Truss

General Notes

Truss Design Engineer Scope of Work, Design Assumptions and Design Responsibilities:

The design responsibilities assumed in the preparation of these design drawings are those specified in ANSI/TPI 1, Chapter 2; and the National Design Standard for Metal Plate Connected Wood Truss Construction, by the Truss Plate Institute. The truss component designs conform to the applicable provisions of ANSI/TPI 1 and NDS, the National Design Specification for Wood Construction by AWC. The truss component designs are based on the specified loading and dimension information furnished by others to the Truss Design Engineer. The Truss Design Engineer has no duty to independently verify the accuracy or completeness of the information provided by others and may rely on that information without liability. The responsibility for verification of that information remains with others neither employed nor controlled by the Truss Design Engineer. The Truss Design Engineer's seal and signature on the attached drawings, or cover page listing these drawings, indicates acceptance of professional engineering responsibility solely for the truss component designs and not for the technical information furnished by others which technical information and consequences thereof remain their sole responsibility.

The suitability and use of these drawings for any particular structure is the responsibility of the Building Designer in accordance with ANSI/TPI 1 Chapter 2. The Building Designer is responsible for determining that the dimensions and loads for each truss component match those required by the plans and by the actual use of the individual component, and for ascertaining that the loads shown on the drawings meet or exceed applicable building code requirements and any additional factors required in the particular application. Truss components using metal connector plates with integral teeth shall not be placed in environments that will cause the moisture content of the wood in which plates are embedded to exceed 19% and/or cause corrosion of connector plates and other metal fasteners.

The Truss Design Engineer shall not be responsible for items beyond the specific scope of the agreed contracted work set forth herein, including but not limited to: verifying the dimensions of the truss component, calculation of any of the truss component design loads, inspection of the truss components before or after installation, the design of temporary or permanent bracing and their attachment required in the roof and/or floor systems, the design of diaphragms or shear walls, the design of load transfer connections to and from diaphragms and shear walls, the design of load transfer to the foundation, the design of connections for truss components to their bearing supports, the design of the bearing supports, installation of the truss components, observation of the truss component installation process, review of truss assembly procedures, sequencing of the truss component installation, construction means and methods, site and/or worker safety in the installation of the truss components and/or its connections.

This document may be a high quality facsimile of the original engineering document which is a digitally signed electronic file with third party authentication. A wet or embossed seal copy of this engineering document is available upon request.

Temporary Lateral Restraint and Bracing:

Temporary lateral restraint and diagonal bracing shall be installed according to the provisions of BCSI chapters B1, B2, B7 and/or B10 (Building Component Safety Information, by TPI and SBCA), or as specified by the Building Designer or other Registered Design Professional. The required locations for lateral restraint and/or bracing depicted on these drawings are only for the permanent lateral support of the truss members to reduce buckling lengths, and do not apply to and may not be relied upon for the temporary stability of the truss components during their installation.

Permanent Lateral Restraint and Bracing:

The required locations for lateral restraint or bracing depicted on these drawings are for the permanent lateral support of the truss members to reduce buckling lengths. Permanent lateral support shall be installed according to the provisions of BCSI chapters B3, B7 and/or B10, or as specified by the Building Designer or other Registered Design Professional. *These drawings do not depict or specify installation/erection bracing, wind bracing, portal bracing or similar building stability bracing which are parts of the overall building design to be specified, designed and detailed by the Building Designer.*

Connector Plate Information:

Alpine connector plates are made of ASTM A653 or ASTM A1063 galvanized steel with the following designations, gauges and grades: W=Wave, 20ga, grade 40; H=High Strength, 20ga, grade 60; S=Super Strength, 18ga, grade 60. Information on model code compliance is contained in the ICC Evaluation Service report ESR-1118, available on-line at www.icc-es.org.

Fire Retardant Treated Lumber:

Fire retardant treated lumber must be properly re-dried and maintained below 19% or less moisture level through all stages of construction and usage. Fire retardant treated lumber may be more brittle than untreated lumber. Special handling care must be taken to prevent breakage during all handling activities.

General Notes (continued)

Key to Terms:

Information provided on drawings reflects a summary of the pertinent information required for the truss design. Detailed information on load cases, reactions, member lengths, forces and members requiring permanent lateral support may be found in calculation sheets available upon written request.

BCDL = Bottom Chord standard design Dead Load in pounds per square foot.

BCLL = Bottom Chord standard design Live Load in pounds per square foot.

CL = Certified lumber.

Des Ld = total of TCLL, TCDL, BCLL and BCDL Design Load in pounds per square foot.

FRT = Fire Retardant Treated lumber.

FRT-DB = D-Blaze Fire Retardant Treated lumber.

FRT-DC = Dricon Fire Retardant Treated lumber.

FRT-FP = FirePRO Fire Retardant Treated lumber.

FRT-FL = FlamePRO Fire Retardant Treated lumber.

FRT-FT = FlameTech Fire Retardant Treated lumber.

FRT-PG = PYRO-GUARD Fire Retardant Treated lumber.

g = green lumber.

HORZ(LL) = maximum Horizontal panel point deflection due to Live Load, in inches.

HORZ(TL) = maximum Horizontal panel point long term deflection in inches, due to Total Load, including creep adjustment.

HPL = additional Horizontal Load added to a truss Piece in pounds per linear foot or pounds.

Ic = Incised lumber.

FJ = Finger Jointed lumber.

L/# = user specified divisor for limiting span/deflection ratio for evaluation of actual L/defl value.

L/defl = ratio of Length between bearings, in inches, divided by the vertical Deflection due to creep, in inches, at the referenced panel point. Reported as 999 if greater than or equal to 999.

Loc = Location, starting location of left end of bearing or panel point (joint) location of deflection.

Max BC CSI = Maximum bending and axial Combined Stress Index for Bottom Chords for of all load cases.

Max TC CSI = Maximum bending and axial Combined Stress Index for Top Chords for of all load cases.

Max Web CSI = Maximum bending and axial Combined Stress Index for Webs for of all load cases.

NCBCLL = Non-Concurrent Bottom Chord design Live Load in pounds per square foot.

PL = additional Load applied at a user specified angle on a truss Piece in pounds per linear foot or pounds.

PLB = additional vertical load added to a Bottom chord Piece of a truss in pounds per linear foot or pounds

PLT = additional vertical load added to a Top chord Piece of a truss in pounds per linear foot or pounds.

PP = Panel Point.

R = maximum downward design Reaction, in pounds, from all specified gravity load cases, at the indicated location (Loc).

-R = maximum upward design Reaction, in pounds, from all specified gravity load cases, at the identified location (Loc).

Rh = maximum horizontal design Reaction in either direction, in pounds, from all specified gravity load cases, at the indicated location (Loc).

RL = maximum horizontal design Reaction in either direction, in pounds, from all specified non-gravity (wind or seismic) load cases, at the indicated location (Loc).

Rw = maximum downward design Reaction, in pounds, from all specified non-gravity (wind or seismic) load cases, at the identified location (Loc).

TCDL = Top Chord standard design Dead Load in pounds per square foot.

TCLL = Top Chord standard design Live Load in pounds per square foot.

U = maximum Upward design reaction, in pounds, from all specified non-gravity (wind or seismic) load cases, at the indicated location (Loc).

VERT(CL) = maximum Vertical panel point deflection in inches due to Live Load and Creep Component of Dead Load in inches.

VERT(CTL) = maximum Vertical panel point deflection ratios due to Live Load and Creep Component of Dead Load, and maximum long term Vertical panel point deflection in inches due to Total load, including creep adjustment.

VERT(LL) = maximum Vertical panel point deflection in inches due to Live Load.

VERT(TL) = maximum Vertical panel point long term deflection in inches due to Total load, including creep adjustment.

W = Width of non-hanger bearing, in inches.

Refer to ASCE-7 for Wind and Seismic abbreviations.

Uppercase Acronyms not explained above are as defined in TPI 1.

References:

1. AWC: American Wood Council; 222 Catoctin Circle SE, Suite 201; Leesburg, VA 20175; www.awc.org.
2. ICC: International Code Council; www.iccsafe.org.
3. Alpine, a division of ITW Building Components Group Inc.: 155 Harlem Ave, North Building, 4th Floor, Glenview, IL 60025; www.alpineitw.com.
4. TPI: Truss Plate Institute, 2670 Crain Highway, Suite 203, Waldorf, MD 20601; www.tpinst.org.
5. SBCA: Wood Truss Council of America, 6300 Enterprise Lane, Madison, WI 53719; www.sbcacomponents.com.

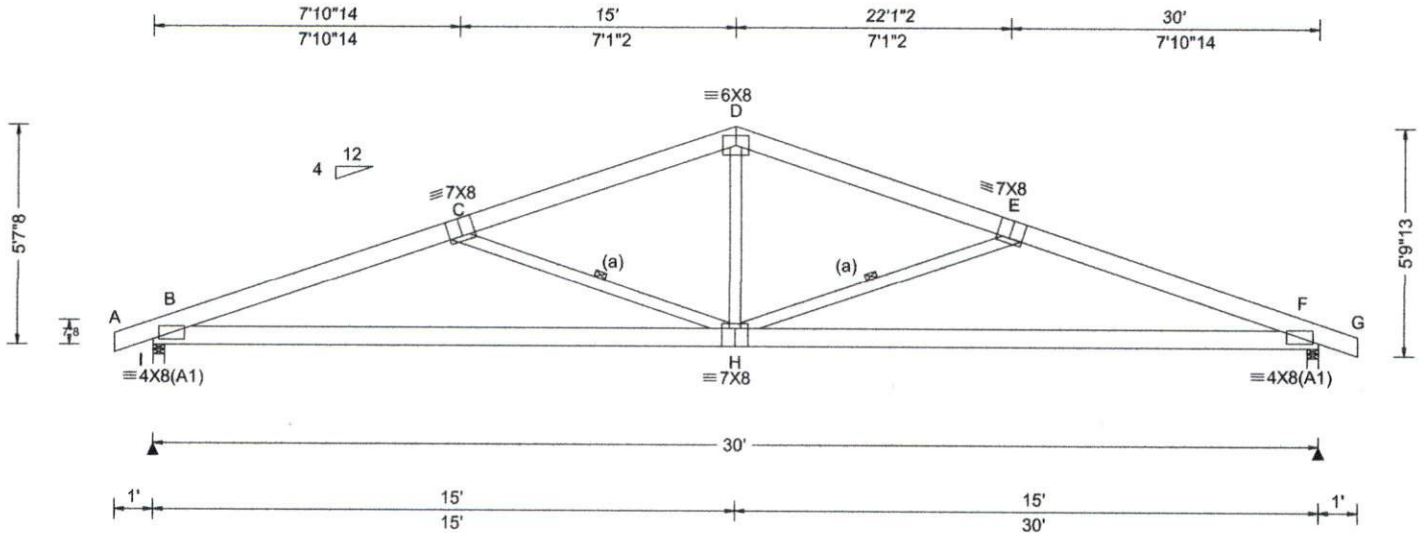

Loading Criteria (psf)	Wind Criteria	Snow Criteria (Pg,Pf in PSF)	Defl/CSI Criteria	▲ Maximum Reactions (lbs)																																																											
TCCL: 20.00 TCCL: 5.00 BCCL: 0.00 BCDL: 5.00 Des Ld: 30.00 NCBCCL: 0.00 Soffit: 2.00 Load Duration: 1.25 Spacing: 60.0 "	Wind Std: ASCE 7-16 Speed: 120 mph Enclosure: Closed Risk Category: II EXP: C Kzt: NA Mean Height: 15.00 ft TCCL: 3.0 psf BCCL: 1.0 psf MWFRS Parallel Dist: 0 to h/2 C&C Dist a: 3.00 ft Loc. from endwall: Any GCpi: 0.18 Wind Duration: 1.60	Pg: NA Ct: NA CAT: NA Pf: NA Ce: NA Lu: NA Cs: NA Snow Duration: NA Building Code: IBC 2018 TPI Std: 2014 Rep Fac: No FT/RT:20(0)/10(0) Plate Type(s): WAVE	PP Deflection in loc L/defl L/# VERT(LL): 0.237 H 999 240 VERT(CL): 0.354 H 999 240 HORZ(LL): 0.078 F - - HORZ(TL): 0.116 F - - Creep Factor: 2.0 Max TC CSI: 0.636 Max BC CSI: 0.839 Max Web CSI: 0.501 VIEW Ver: 22.01.00.0314.20	<table border="1" style="width:100%; border-collapse: collapse;"> <thead> <tr> <th rowspan="2">Loc</th> <th colspan="3">Gravity</th> <th colspan="3">Non-Gravity</th> </tr> <tr> <th>R+</th> <th>/R-</th> <th>/Rh</th> <th>/Rw</th> <th>/U</th> <th>/RL</th> </tr> </thead> <tbody> <tr> <td>I</td> <td>2383</td> <td>-</td> <td>-</td> <td>/984</td> <td>/855</td> <td>/267</td> </tr> <tr> <td>F</td> <td>2383</td> <td>-</td> <td>-</td> <td>/984</td> <td>/855</td> <td>-</td> </tr> </tbody> </table> <p>Wind reactions based on MWFRS I Brg Wid = 3.5 Min Req = 2.8 (Truss) F Brg Wid = 3.5 Min Req = 2.8 (Truss) Bearings I & F are a rigid surface. Members not listed have forces less than 375# Maximum Top Chord Forces Per Ply (lbs) <table border="1" style="width:100%; border-collapse: collapse;"> <thead> <tr> <th>Chords</th> <th>Tens.Comp.</th> <th>Chords</th> <th>Tens. Comp.</th> </tr> </thead> <tbody> <tr> <td>B - C</td> <td>2773 - 4968</td> <td>D - E</td> <td>2130 - 3691</td> </tr> <tr> <td>C - D</td> <td>2131 - 3691</td> <td>E - F</td> <td>2775 - 4968</td> </tr> </tbody> </table> Maximum Bot Chord Forces Per Ply (lbs) <table border="1" style="width:100%; border-collapse: collapse;"> <thead> <tr> <th>Chords</th> <th>Tens.Comp.</th> <th>Chords</th> <th>Tens. Comp.</th> </tr> </thead> <tbody> <tr> <td>B - H</td> <td>4585 - 2500</td> <td>H - F</td> <td>4585 - 2448</td> </tr> </tbody> </table> Maximum Web Forces Per Ply (lbs) <table border="1" style="width:100%; border-collapse: collapse;"> <thead> <tr> <th>Webs</th> <th>Tens.Comp.</th> <th>Webs</th> <th>Tens. Comp.</th> </tr> </thead> <tbody> <tr> <td>C - H</td> <td>945 - 1420</td> <td>H - E</td> <td>946 - 1420</td> </tr> <tr> <td>D - H</td> <td>1315 - 563</td> <td></td> <td></td> </tr> </tbody> </table> </p>	Loc	Gravity			Non-Gravity			R+	/R-	/Rh	/Rw	/U	/RL	I	2383	-	-	/984	/855	/267	F	2383	-	-	/984	/855	-	Chords	Tens.Comp.	Chords	Tens. Comp.	B - C	2773 - 4968	D - E	2130 - 3691	C - D	2131 - 3691	E - F	2775 - 4968	Chords	Tens.Comp.	Chords	Tens. Comp.	B - H	4585 - 2500	H - F	4585 - 2448	Webs	Tens.Comp.	Webs	Tens. Comp.	C - H	945 - 1420	H - E	946 - 1420	D - H	1315 - 563		
Loc	Gravity			Non-Gravity																																																											
	R+	/R-	/Rh	/Rw	/U	/RL																																																									
I	2383	-	-	/984	/855	/267																																																									
F	2383	-	-	/984	/855	-																																																									
Chords	Tens.Comp.	Chords	Tens. Comp.																																																												
B - C	2773 - 4968	D - E	2130 - 3691																																																												
C - D	2131 - 3691	E - F	2775 - 4968																																																												
Chords	Tens.Comp.	Chords	Tens. Comp.																																																												
B - H	4585 - 2500	H - F	4585 - 2448																																																												
Webs	Tens.Comp.	Webs	Tens. Comp.																																																												
C - H	945 - 1420	H - E	946 - 1420																																																												
D - H	1315 - 563																																																														

Lumber

Top chord: 2x6 SP #1;
 Bot chord: 2x6 SP #1;
 Webs: 2x4 SP #3;

Bracing

(a) Continuous lateral restraint, equally spaced on member.

Loading

Design Dead Loads based on material weight adjusted for slope: TC: 3.00 PSF
 Truss designed for unbalanced load using 0.00/1.00 windward/leeward factors.

Purlins

In lieu of structural panels use purlins to brace TC @ 24" oc.

Wind

Wind loads based on MWFRS with additional C&C member design.
 Wind loading based on gable roof types.



Engineering Services provided
 by ABCD Engineering PLLC
 NC COA # P-0838

07/27/2022

****WARNING**** READ AND FOLLOW ALL NOTES ON THIS DRAWING!
****IMPORTANT**** FURNISH THIS DRAWING TO ALL CONTRACTORS INCLUDING THE INSTALLERS

Trusses require extreme care in fabricating, handling, shipping, installing and bracing. Refer to and follow the latest edition of BCSI (Building Component Safety Information, by TPI and SBCA) for safety practices prior to performing these functions. Installers shall provide temporary bracing per BCSI. Unless noted otherwise, top chord shall have properly attached structural sheathing and bottom chord shall have a properly attached rigid ceiling. Locations shown for permanent lateral restraint of webs shall have bracing installed per BCSI sections B3, B7, or B10, as applicable. Apply plates to each face of truss and position as shown above and on the Joint Details, unless noted otherwise. Refer to drawings 160A-Z for standard plate positions. Refer to job's General Notes page for additional information.

Alpine, a division of ITW Building Components Group Inc. shall not be responsible for any deviation from this drawing, any failure to build the truss in conformance with ANSI/TPI 1, or for handling, shipping, installation and bracing of trusses. A seal on this drawing or cover page listing this drawing, indicates acceptance of professional engineering responsibility solely for the design shown. The suitability and use of this drawing for any structure is the responsibility of the Building Designer per ANSI/TPI 1 Sec.2.

For more information see these web sites: Alpine: alpineitw.com; TPI: tpinst.org; SBCA: sbcacomponents.com; ICC: iccsafe.org; AWC: awc.org



155 Harlem Ave
 North Building, 4th Floor
 Glenview, IL 60025