

GENERAL ELECTRICAL NOTES:

ADMINISTRATIVE:

- 1. THE FOLLOWING ABBREVIATIONS SHALL APPLY TO NOTES AND PLANS: PC - PLUMBING CONTRACTOR, EC - ELECTRICAL CONTRACTOR, MC - MECHANICAL CONTRACTOR, GC - GENERAL CONTRACTOR, FASD - FIRE ALARM SYSTEM CONTRACTOR, AHJ - AUTHORITY HAVING JURISDICTION. 2. "PROVIDE" MEANS TO FURNISH AND INSTALL. THE ELECTRICAL CONTRACTOR SHALL ALSO INSTALL MATERIALS AND EQUIPMENT FURNISHED BY OTHERS AND THE GENERAL CONTRACTOR AS REQUIRED. 3. EC SHALL PROVIDE LABOR, MATERIALS, EQUIPMENT, AND SERVICES NECESSARY AND REASONABLY INCIDENTAL TO INSURE A COMPLETE AND OPERATIONAL ELECTRICAL SYSTEM IN ACCORDANCE WITH THESE PLANS AND SPECIFICATIONS. MINOR ITEMS, ACCESSORIES, AND DEVICES REASONABLY INFERRABLE AS NECESSARY FOR THE COMPLETION AND PROPER OPERATION OF ANY ELECTRICAL SYSTEM SHALL BE PROVIDED BY THE ELECTRICAL CONTRACTOR. 4. WORKMANSHIP SHALL BE IN ACCORDANCE WITH NECA 1 "STANDARD PRACTICES FOR GOOD WORKMANSHIP IN ELECTRICAL CONTRACTING." 5. ALL MATERIALS AND EQUIPMENT SHALL BE DELIVERED TO THE SITE AND UNLOADED BY THE ELECTRICAL CONTRACTOR AT AN APPROVED LOCATION. THE ELECTRICAL CONTRACTOR SHALL PROTECT ALL MATERIALS AND EQUIPMENT FROM BREAKAGE, THEFT, AND THE ELEMENTS. ALL MATERIALS AND EQUIPMENT SHALL REMAIN THE PROPERTY OF THE ELECTRICAL CONTRACTOR UNTIL THE PROJECT HAS BEEN COMPLETED AND TURNED OVER TO THE OWNER. 6. THE ELECTRICAL CONTRACTOR SHALL OBTAIN AND PAY FOR ALL PERMITS, FEES, AND INSPECTIONS NECESSARY FOR THE COMPLETION OF THE WORK UNDER THIS CONTRACT. 7. DO NOT SCALE THESE DRAWINGS-REFER TO ARCHITECTURAL SHEETS FOR DIMENSIONS. 8. TRADE NAMES AND MANUFACTURERS ARE SPECIFIED TO ESTABLISH A QUALITY STANDARD. SUBSTITUTIONS SHALL BE PERMITTED IF APPROVED BY THE ENGINEER PRIOR TO INSTALLATION. ALL LISTED MODEL NUMBERS SHALL BE VERIFIED WITH THE MANUFACTURER FOR PROPER APPLICATION OF EQUIPMENT. 9. THE ELECTRICAL CONTRACTOR SHALL VISIT THE SITE PRIOR TO BIDDING TO BECOME FAMILIAR WITH EXISTING CONDITIONS. THE ELECTRICAL CONTRACTOR SHALL CONTACT THE ENGINEER TO RESOLVE ANY DISCREPANCIES BETWEEN EXISTING CONDITIONS AND THESE PLANS. THE ELECTRICAL CONTRACTOR SHALL COORDINATE WITH OTHER TRADES PRIOR TO THE START OF CONSTRUCTION. 10. GROUNDING AND BONDING SHALL BE PER NEC ARTICLE 250. THE RACEWAY SYSTEM SHALL NOT BE RELIED UPON FOR GROUNDING CONTINUITY. A GREEN EQUIPMENT GROUNDING CONDUCTOR, SIZED PER NEC TABLE 250.122, SHALL BE RUN IN ALL POWER RACEWAYS. FOR NON-ISOLATED GROUND CIRCUITS PROVIDE ONE EQUIPMENT GROUNDING CONDUCTOR PER CONDUIT RUN. FOR ISOLATED GROUND CIRCUITS, PROVIDE ONE NEUTRAL AND ONE ISOLATED GROUND WIRE FOR EACH CIRCUIT. IN ADDITION, PROVIDE ONE EQUIPMENT GROUNDING CONDUCTOR PER CONDUIT RUN. MAIN BONDING JUMPERS AND SYSTEM BONDING JUMPERS SHALL BE INSTALLED IN ACCORDANCE WITH 250.28 OF THE NEC. FOR BUILDINGS OR STRUCTURES SUPPLIED BY FEEDERS OR BRANCH CIRCUITS, GROUNDINGS AND BONDINGS SHALL BE IN ACCORDANCE WITH 250.32. SEPARATELY DERIVED AC SYSTEMS SHALL BE GROUNDED IN ACCORDANCE WITH 250.30. RESISTANCE TO GROUND SHALL NOT EXCEED 25 OHMS; ADDITIONAL GROUNDING ELECTRODES SHALL BE INSTALLED PER 250.56 AS NECESSARY. 11. THE ELECTRICAL CONTRACTOR SHALL ALSO COORDINATE WITH THE GENERAL CONTRACTOR REGARDING THE BONDING OF THE FOOTING REBAR, SO THAT IT WILL BE IN PLACE AND READY AT TIME OF FOOTING INSPECTION. 12. ALL MATERIALS AND EQUIPMENT SHALL COMPLY WITH THE UNDERWRITERS' LABORATORIES, INC. STANDARDS OR HAVE UL APPROVAL, OR BEAR UL RE-EXAMINATION LISTING WHERE SUCH APPROVAL HAS BEEN ESTABLISHED FOR THE TYPE OF DEVICE IN QUESTION. 13. CONDUCTORS, FUSES, CIRCUIT BREAKERS, AND DISCONNECT SWITCHES SHOWN ON THESE PLANS HAVE BEEN SIZED FOR THE SPECIFIED EQUIPMENT. BEFORE ORDERING ELECTRICAL EQUIPMENT, THE ELECTRICAL CONTRACTOR SHALL COORDINATE WITH OTHER CONTRACTORS ON THE SITE AND NOTIFY THE ENGINEER OF ANY DISCREPANCIES SHOULD CONDUIT, CIRCUIT BREAKER, OR FUSE SIZES REQUIRE CHANGE. 14. THE ELECTRICAL CONTRACTOR SHALL COORDINATE WITH THE GENERAL CONTRACTOR TO ENSURE THE FOLLOWING MATERIALS ARE RECYCLED DURING THE CONSTRUCTION PHASE OF THE PROJECT: LIGHT FIXTURES, INCLUDING PROPER DISPOSAL OF BALLASTS, FLUORESCENT LIGHT BULBS, AND TRANSFORMERS; WIRING AND ELECTRICAL EQUIPMENT; AND INSULATION WASTE MATERIALS CONTAINING LEAD, ASBESTOS, PCBs (FLUORESCENT LAMP BALLASTS), OR OTHER HARMFUL SUBSTANCES SHALL BE HANDLED AND DISPOSED OF IN ACCORDANCE WITH FEDERAL AND STATE LAWS AND REQUIREMENTS CONCERNING HAZARDOUS WASTE. 15. ALL WORK SHALL CONFORM TO 2020 NATIONAL ELECTRIC CODE, 2018 STATE BUILDING CODE, AND ALL APPLICABLE LOCAL CODES.

MATERIALS:

- 1. THE ELECTRICAL CONTRACTOR SHALL PROVIDE ALL NECESSARY DISCONNECTS, SWITCHES, RECEPTACLES, TERMINALS, ETC. UNDER THE ELECTRICAL BID AND SHALL INCLUDE ALL NECESSARY CIRCUITS AND CONNECTIONS TO THE EQUIPMENT PROVIDED BY ALL SUPPLIERS, UNLESS NOTED OTHERWISE BY OTHER DISCIPLINES. 2. ELECTRICAL CONTRACTOR SHALL PROVIDE ALL SERVICE ENTRANCE EQUIPMENT, SUB PANELS, AND OTHER ELECTRICAL DISTRIBUTION EQUIPMENT AS NECESSARY FOR A COMPLETE INSTALLATION. ELECTRICAL CONTRACTOR SHALL COORDINATE WITH UTILITY REGARDING SERVICE AND METERING DETAILS. PRIOR TO ORDERING EQUIPMENT, THE ELECTRICAL CONTRACTOR SHALL OBTAIN THE AVAILABLE FAULT CURRENT OR TRANSFORMER SIZE AND IMPEDANCE FROM THE UTILITY AND CONTACT THE ENGINEER IF THE VALUE EXCEEDS THE EQUIPMENT SPECIFIED. PANEL BOARDS AND SWITCH BOARDS SHALL BE SQUARE D, CUTLER-HAMMER, SIEMENS, OR GE. BUSES SHALL BE COPPER UNLESS OTHERWISE APPROVED BY THE ENGINEER. RECESSED PANEL BOARDS SHALL BE INSTALLED FLUSH WITH THE WALL FINISH. METER BASES SHALL COMPLY WITH THE UTILITY'S SPECIFICATIONS AND SHALL BE MOUNTED AT A HEIGHT APPROVED BY THE UTILITY. ALL EQUIPMENT IDENTIFIED FOR SERVICE ENTRANCE USE SHALL BE SO LABELED AND UL LISTED FOR SUCH USE. ELECTRICAL CONTRACTOR SHALL INSTALL ALL ELECTRICAL EQUIPMENT WITH CLEARANCES PER NEC 110.26. ELECTRICIAN SHALL PERMANENTLY LABEL EQUIPMENT PER NEC 110.24. 3. ENCLOSED SAFETY SWITCHES SHALL BE HEAVY DUTY TYPE BY SQUARE D, EATON, OR GE. ENCLOSED SWITCHES SHALL HAVE A HANDLE LOCKABLE IN THE OFF POSITION AND SHALL HAVE A HANDLE INTERLOCKED TO PREVENT OPENING THE FRONT COVER WHILE IN THE ON POSITION. ENCLOSED SWITCHES OF THE FUSIBLE TYPE SHALL BE FUSED IN ACCORDANCE WITH NAMEPLATE DATA WITH DUAL ELEMENT TYPE FUSES BY BUSSMAN, LITTELFUSE, OR MERSON. 4. OCCUPANCY SENSORS SHALL BE BY WATSTOPPER, LUTRON, LEVITON, SENSOR SWITCH, HUBBELL, OR APPROVED EQUAL. 5. CIRCUIT BREAKERS SHALL BE MOLDED-CASE, THERMAL MAGNETIC TYPE WITH QUICK-WAKE, QUICK-BREAK MECHANISM, COMMON TRIP ON MULTI-POLE BREAKERS, AND UL LISTED FOR BOTH COPPER AND ALUMINUM CONDUCTORS. CIRCUIT BREAKERS IN PANELS SHALL BE SERIES RATED WITH THE MAIN BREAKER, FULLY RATED FOR THE SYSTEM, OR SERIES RATED WITH THE BREAKER FEEDING THE PANEL FROM THE FACTORY. 6. ALL WIRE, CONNECTORS, TERMINALS, AND LUGS SHALL BE PROVIDED BY THE ELECTRICAL CONTRACTOR. WHERE CONDUCTORS ARE RUN IN PARALLEL, LUGS SHALL BE LISTED FOR PARALLEL CONDUCTORS. PUSH WIRE CONNECTORS ARE NOT ALLOWED FOR BUILDING WIRE. PUSH CONNECTORS ARE ONLY ALLOWED, WHEN APPROVED, AS PART OF MANUFACTURED LISTED PRODUCTS. ALL WIRE SHALL BE INSTALLED IN CONDUIT UNLESS SPECIFICALLY NOTED OTHERWISE. 7. THE INSULATION TYPE FOR INTERIOR WIRING SHALL BE DUAL RATED THHN/THWN OR XHHW; ALL WIRING INSTALLED BELOW GRADE OR IN MOIST OR WET LOCATIONS SHALL HAVE TYPE THHN OR XHHW INSULATION. INSULATION VOLTAGE RATING SHALL BE 600 VOLTS AND A MINIMUM TEMPERATURE RATING OF 75°C. CONDUCTORS SHALL BE SOLID OR STRANDED COPPER FOR #10 AWG AND #12 AWG, AND STRANDED COPPER FOR #8 AWG AND LARGER SIZES. ALL WIRING AND CABLE SHALL BE UL LISTED. ALL TERMINATIONS AND DEVICES SHALL BE RATED FOR USE WITH 75°C CONDUCTORS. FINAL CONNECTIONS TO ALL MOTORS AND EQUIPMENT SUBJECT TO VIBRATION OR MOVEMENT SHALL BE MADE WITH STRANDED COPPER CONDUCTORS. CONDUCTORS SHALL BE BY CERRO WIRE, INC., INDUSTRIAL WIRE & CABLE, INC., ENCORE WIRE CORPORATION, OR SOUTHWIRE COMPANY. JOINTS IN SOLID CONDUCTORS SHALL BE SPliced USING IDEAL WIRE NUTS, SW "SCOTCH LOCK", OR TAB "PROUD" CONNECTORS IN JUNCTION BOXES, OUTLET BOXES, AND LIGHTING FIXTURES. JOINTS IN STRANDED CONDUCTORS SHALL BE SPliced BY APPROVED MECHANICAL CONNECTORS AND GUM RUBBER TAPE OR FRICTION TAPE. SOLDERLESS MECHANICAL CONNECTORS FOR SPLICES AND TAPS, PROVIDED WITH UL APPROVED INSULATING COVERS, MAY BE USED INSTEAD OF MECHANICAL CONNECTORS PLUS TAPE. IN ALL CASES, CONDUCTORS SHALL BE CONTINUOUS FROM OUTLET TO OUTLET AND NO SPLICING SHALL BE MADE EXCEPT WITHIN OUTLET OR JUNCTION BOXES, TROUSERS, OR CUTTERS. WHERE CONCENTRIC, ECCENTRIC, OR OVERSIZED KNOCKOUTS ARE ENCOUNTERED, A GROUNDING TYPE INSULATED BUSHING SHALL BE PROVIDED. 8. ALL LUMINAIRES SHALL BE LISTED. LUMINAIRES IN WET OR DAMP LOCATIONS SHALL BE MARKED AS SUITABLE FOR THE RESPECTIVE USE. EMERGENCY LIGHTING SHALL BE INSTALLED AS SHOWN. FINAL LOCATIONS OF ALL EXIT AND EMERGENCY LIGHTS SHALL BE VERIFIED WITH THE BUILDING INSPECTOR PRIOR TO INSTALLATION. ALL FLUORESCENT FIXTURES SHALL HAVE ELECTRONIC BALLASTS MEETING ANSI C82.11 FOR ELECTRONIC BALLAST PERFORMANCE. ALL BALLASTS SHALL BE UL LISTED AND MEET FEDERAL AND STATE EFFICIENCY REQUIREMENTS. 9. ALL CONDUIT, FITTINGS, COUPLINGS, AND SUPPORTS SHALL BE PROVIDED BY THE ELECTRICAL CONTRACTOR. CONDUIT FITTINGS AND COUPLINGS SHALL BE BY APPLETON, RACO, OR O-2/REDNEY. COUPLINGS SHALL BE THREADED, SET-SCREW, OR COMPRESSION TYPE. INDENTER OR CRIMP TYPE ARE NOT PERMITTED. CONDUIT FITTINGS AT ALL ELECTRICAL BOXES INCLUDING PULL, JUNCTION, AND OUTLET BOXES, SHALL HAVE INSULATED THROATS TO PREVENT INSULATION SCORING. DIE CAST FITTINGS ARE NOT PERMITTED. 10. EMT SHALL BE MANUFACTURED IN ACCORDANCE WITH AMERICAN NATIONAL STANDARDS INSTITUTE-AMERICAN NATIONAL STANDARD FOR STEEL ELECTRICAL METALLIC TUBING (EMT), ANSI C80.3 AND UL 797. RIGID METAL CONDUIT SHALL BE MANUFACTURED IN ACCORDANCE WITH ANSI-AMERICAN NATIONAL STANDARD FOR ELECTRICAL RIGID STEEL CONDUIT (ERSC), ANSI C80.1 AND UL 6. INTERMEDIATE METAL CONDUIT SHALL BE MANUFACTURED IN ACCORDANCE WITH ANSI-AMERICAN NATIONAL STANDARD FOR INTERMEDIATE METAL CONDUIT ANSI C80.6 AND UL 1242. 11. METAL CONDUIT SHALL BE BY ALLED TUBING & CONDUIT, BECK MANUFACTURING, INC. OR WHEATLAND TUBE COMPANY. FLEXIBLE METAL CONDUIT, LIQUID-TIGHT FLEXIBLE METAL CONDUIT, AND NONMETALLIC CONDUIT SHALL BE BY AFC CABLE SYSTEMS, INC., ELECTRI-FLEX COMPANY, OR INTERNATIONAL METAL HOSE.

METHODS:

- 1. EC SHALL REVIEW THE MECHANICAL PLANS TO ESTABLISH POINTS OF CONNECTION AND THE EXTENT OF THE ELECTRICAL WORK TO BE PROVIDED IN THE CONTRACT. 2. ALL CIRCUIT BREAKERS FEEDING HVAC EQUIPMENT SHALL BE HACR BREAKERS. ALL BRANCH CIRCUIT CONDUCTORS SHALL BE MINIMUM #12 AWG IN 3/4 IN CONDUIT. EACH MULTI-WIRE BRANCH CIRCUIT SHALL BE PROVIDED WITH A MEANS TO SIMULTANEOUSLY DISCONNECT ALL UNGROUNDED CONDUCTORS AT THE SOURCE PER NEC 210.4(B). GROUP ALL CONDUCTORS OF EACH MULTI-WIRE BRANCH CIRCUIT PER 210.4(D) WITH WIRE TIES OR SIMILAR MEANS. DO NOT EXCEED THREE HOMERUNS PER CONDUIT. DO NOT INSTALL ISOLATED GROUND AND NON-ISOLATED GROUND CIRCUITS IN THE SAME CONDUIT. INSTALL CONDUCTORS OF DIFFERENT VOLTAGES IN SEPARATE CONDUITS. 3. COLOR CODE CONDUCTORS PER NEC. FEEDERS SHALL BE IDENTIFIED IN ACCORDANCE WITH NEC 215.12. USE BLACK, RED, AND BLUE FOR PHASES A, B, AND C RESPECTIVELY ON 208Y/120 VOLT THREE-PHASE Y SYSTEMS AND WHITE FOR THE NEUTRAL. COLORS SHALL BE FACTORY APPLIED FOR CONDUCTORS #6 AWG AND SMALLER. ALL EQUIPMENT GROUNDING CONDUCTORS SHALL BE GREEN IN COLOR AND MINIMUM #12 AWG. THE EC SHALL PROVIDE PLENUM RATED CABLE FOR ANY ELECTRICAL, TELEPHONE, COMMUNICATION, OR OTHER CABLE THAT ENTERS CEILING RETURN PLENUMS. 4. ALL LIGHT FIXTURES SHALL BE SUPPORTED INDEPENDENTLY OF THE SUSPENDED CEILING. COORDINATE LIGHTING LAYOUT WITH CEILING GRID, MECHANICAL EQUIPMENT, DUCTWORK AND SPRINKLER HEADS AS NECESSARY. SEE REFLECTED CEILING PLAN FOR DETAILS. FLUORESCENT FIXTURES UTILIZING DOUBLE-ENDED LAMPS MUST HAVE A DISCONNECTING MEANS COMPLYING WITH NEC 410.13(D)(6). 5. METAL LIGHT SWITCHES AT 48 in AFF. MULTIPLE SWITCHES AT SAME LOCATION SHALL BE UNDER ONE WALL PLATE. VERIFY WALL PLATE COLOR AND MATERIAL WITH THE ARCHITECT/OWNER. INSTALL SWITCHES WITH OFF POSITION DOWN. ALL SWITCHES SHALL BE HEAVY DUTY, IONY PLASTIC WITH TOGGLE HANDLE, RATED 120-277V AC, AND COMPLYING WITH NEMA WD 6 AND WD 1. SWITCHES SHALL BE BY COOPER WIRING DEVICES, LEVITON MANUFACTURING, PASS & SEYMOUR, OR HUBBELL. PROVIDE BOX DEVICE PARTITION/DIVIDERS FOR MULTI-GANG BOXES FOR COMPLIANCE WITH NEC 404.8(B). 6. ELECTRICAL CONTRACTOR SHALL PROVIDE FIRE-STOPPING AT ALL ELECTRICAL PENETRATIONS OF RATED FLOORS AND WALLS TO PRESERVE OR RESTORE THE FIRE-RESISTANCE RATING. SEAL PENETRATIONS USING A UL LISTED SYSTEM FOUND IN THE UL DIRECTORY SPECIFIC TO THE UL LISTING OF THE ASSEMBLY BEING PENETRATED. SEE ARCHITECTURAL PLANS FOR UL RATED ASSEMBLIES SPECIFIC TO THIS PROJECT. 7. LOCATIONS AND HEIGHTS OF ALL WALL-MOUNTED DEVICES SHALL BE COORDINATED WITH THE ARCHITECT PRIOR TO INSTALLATION. 8. CONCEAL ALL CONDUIT EXCEPT IN MECHANICAL ROOMS OR UNFINISHED AREAS AS NOTED. USE EMT CONDUIT FOR ALL BRANCH CIRCUITS AND FEEDERS INSIDE THE BUILDING. TYPE MC CABLE AND TYPE AC CABLE MAY BE INSTALLED WITHIN WALLS IF ALL NEUTRAL WIRES, ISOLATED GROUND WIRES, AND EQUIPMENT GROUND WIRES AS LISTED ABOVE ARE CONTAINED IN THE CABLE. FLEXIBLE CONNECTIONS TO MOTORS AND OTHER EQUIPMENT SHALL BE MADE USING WEATHERPROOF FLEXIBLE CONDUIT. FOR LAY-IN LIGHT FIXTURES, USE MAXIMUM OF SIX (6) FEET OF FLEXIBLE MC CABLE (OR THE FLEXIBLE CONDUIT PROVIDED BY THE FIXTURE MANUFACTURER). SCHEDULE 40 PVC CONDUIT MAY BE USED FOR THE SECONDARY UNDERGROUND SERVICE, UNDERGROUND TELEPHONE SERVICE, AND BRANCH AND FEEDER CIRCUITS UNDER SLAB OR EXTERIOR TO THE BUILDING. EXPOSED EXTERIOR CONDUIT SHALL BE SCHEDULE 80 PVC. ALL UNDERGROUND RACEWAYS SHALL BE IDENTIFIED WITH UNDERGROUND LINE MARKING TAPE 6-8 in BELOW GRADE DIRECTLY ABOVE THE RACEWAY. PROVIDE PULL WIRE IN EMPTY CONDUITS. UPSIZE CONDUIT FROM MINIMUM SIZE AS NECESSARY FOR LONGER PULLS. UNDERGROUND RACEWAYS THAT STUB INTO THE BOTTOM OF SWITCHBOARDS, OUTDOOR TRANSFORMERS, GENERATORS, ETC., SHALL RISE AT LEAST 2 in ABOVE THE FINISHED SLAB TO PREVENT WATER FROM DRAINING INTO THE RACEWAYS. RACEWAYS THAT PENETRATE EXTERIOR WALLS OR INTERIOR PARTITIONS SEPARATING SPACES THAT WILL BE AT SIGNIFICANTLY DIFFERENT TEMPERATURES SHALL BE SEALED IN ACCORDANCE WITH 300.5(D), 300.7(A), AND 300.50(E) OF THE NEC. ROUTE CONDUIT IN AND UNDER SLAB FROM POINT-TO-POINT. ROUTE EXPOSED CONDUIT AND CONDUIT INSTALLED ABOVE ACCESSIBLE CEILING PARALLEL AND PERPENDICULAR TO WALLS. COMPLETELY AND THOROUGHLY SLAG ALL RACEWAYS BEFORE INSTALLING WIRE. PULL ALL CONDUCTORS INTO EACH RACEWAY AT ONE TIME. USE A SUITABLE WIRE PULLING LUBRICANT FOR BUILDING WIRE #4 AWG AND LARGER. 9. CABLES, RACEWAYS, OR BOXES, INSTALLED IN EXPOSED OR CONCEALED LOCATIONS UNDER METAL-CORRUGATED SHEET ROOF DECKING, SHALL BE INSTALLED AND SUPPORTED SO THERE IS NOT LESS THAN 1-1/2 in MEASURED FROM THE LOWEST SURFACE OF THE ROOF DECKING TO THE TOP OF THE CABLE, RACEWAY, OR BOX. A CABLE, RACEWAY, OR BOX SHALL NOT BE INSTALLED IN CONCEALED LOCATIONS IN METAL-CORRUGATED, SHEET DECKING-TYPE ROOF. SEE NEC 300.4(E). 10. THE ELECTRICAL CONTRACTOR SHALL PROVIDE ALL OUTLET, JUNCTION, PULL BOXES, FITTINGS, AND SUPPORTS. ALL OUTLET AND JUNCTION BOXES SHALL BE GALVANNEZED STEEL TYPE BY APPLETON, STEEL CITY, OR RACO. EXTERIOR BOXES SHALL BE TYPE FS. VAPORITE BOXES SHALL BE TYPE GS. WHERE SURFACE MOUNTED BOXES ARE USED, THOSE BOXES AND THEIR FACEPLATES SHALL HAVE ROUNDED CORNERS. BOXES INSTALLED IN FLOORS SHALL BE RATED FOR THE APPLICATION. MOUNT JUNCTION AND OUTLET BOXES FLUSH WITH FINISH SURFACES UNLESS OTHERWISE NOTED. WHERE MOUNTING HEIGHTS ARE GIVEN, THEY SHALL BE MEASURED FROM THE FINISHED FLOOR TO THE CENTER OF THE BOX. ALL BOXES SHALL BE SIZED PER NEC ARTICLE 314. ALL OUTLET AND JUNCTION BOXES SHALL HAVE A COVER PLATE, PROVIDED BY THE ELECTRICAL CONTRACTOR. OUTLET BOXES IN RATED WALLS SHALL BE INSTALLED IN ACCORDANCE WITH NORTH CAROLINA BUILDING CODE 714.3.2 (MAXIMUM BOX SIZE IS 16 SQUARE IN AND MAXIMUM OF SIX (6) BOXES PER 100 SQUARE FEET). INSTALL OUTLET BOXES IN RATED WALLS SUCH THAT OPENINGS OCCUR IN ONE SIDE ONLY WITHIN ANY GIVEN STUD SPACE. ALL CLEARANCES BETWEEN THE OUTLET BOX AND THE GYPSUM BOARD SHALL BE FILLED WITH JOINT COMPOUND OR

- OTHER APPROVED FIRE STOP MATERIAL. FLUSH MOUNTED JUNCTION BOXES IN ADJACENT ROOMS SHALL NOT BE MOUNTED BACK-TO-BACK. SURFACE MOUNTED FIXTURES SHALL BE FED THROUGH FLUSH MOUNTED 4x4 OCTAGONAL OR SQUARE BOXES. 11. ALL CONDUIT, BOXES, AND ELECTRICAL EQUIPMENT SHALL BE FIRMLY AND SECURELY FASTENED TO OR SUPPORTED FROM THE BUILDING STRUCTURAL MEMBERS OR EMBEDDED IN CONCRETE OR MASONRY. ELECTRICAL SUPPORTS SHALL NOT BE ATTACHED TO DUCTWORK, PIPING, OR THEIR SUPPORTS. HANGERS SHALL BE CATALOG ITEMS COMPATIBLE WITH AND SUITABLE FOR THE INTENDED USE. FOR METAL ROOF DECK INSTALLATIONS, 1 in EMT CONDUIT MAXIMUM AND 4 in JUNCTION BOXES MAXIMUM MAY BE SUPPORTED BY DECKING. THE SUSPENDED CEILING SYSTEM SHALL NOT BE USED FOR THE SUPPORT OF ELECTRICAL RACEWAY SYSTEMS OR SUPPORT OF COMMUNICATIONS OR DATA SYSTEMS WIRING. CONTRACTOR SHALL COMPLY WITH 1613.1 OF THE NORTH CAROLINA GENERAL CONSTRUCTION BUILDING CODE. 12. WHERE CONDUCTORS ARE RUN IN PARALLEL, THE EC SHALL COMPLY WITH NEC 310.4. 13. ELECTRICAL CONTRACTOR SHALL INSTALL DISCONNECT SWITCHES IN SIGHT OF ALL HARDWIRED EQUIPMENT AND APPLIANCES OR PROVIDE BREAKERS CAPABLE OF BEING LOCKED IN THE OPEN POSITION PER NEC 422.31. FOR MOTOR DRIVEN APPLIANCES, PROVIDE A DISCONNECTING MEANS PER NEC 422.31 AND 430 PART IX. WHERE AN INDIVIDUAL DISCONNECT SWITCH, CIRCUIT BREAKER, STARTER, ETC., IS SHOWN ON THE PLANS ADJACENT TO ITS LOAD AND NOT LOCATED ON A WALL, PROVIDE NECESSARY MATERIALS AND LABOR TO SUPPORT THE DEVICE. 14. ELECTRICAL CONTRACTOR SHALL FIELD IDENTIFY ALL SWITCH BOARD, PANEL BOARDS, CONTROL PANELS, METER SOCKETS, ETC., TO WARN QUALIFIED PERSONS OF POTENTIAL ELECTRICAL ARC FLASH HAZARDS PER 110.16 OF NEC. 15. ELECTRICAL CONTRACTOR SHALL PROVIDE NAMEPLATES FOR IDENTIFICATION OF ALL EQUIPMENT, SWITCHES, PANELS, ETC. THE NAMEPLATES SHALL BE LAMINATED PHENOLIC PLASTIC, BLACK FRONT, AND BACK WITH WHITE CORE, WHITE ENGRAVED LETTERS (1/4 in MINIMUM) ETCHED INTO THE WHITE CORE. ELECTRICAL CONTRACTOR SHALL PROVIDE A TYPE WRITTEN DIRECTORY CARD THAT ACCURATELY IDENTIFIES CIRCUITS INSIDE EACH PANEL. HANDBRITTEN LABELS ARE NOT ACCEPTABLE. IN ACCORDANCE WITH SECTION F510 OF THE NC FIRE PREVENTION CODE, TESTING WILL BE REQUIRED TO DETERMINE SATISFACTORY FIRST RESPONDER RADIO SIGNAL STRENGTH INSIDE EACH BUILDINGS ON SITE. TESTING WILL NEED TO EITHER BE COMPLETED BY A COUNTY FIRE INSPECTOR (OBTAIN BY REQUESTING A COURTESY INSPECTION) OR A CERTIFIED 3RD PARTY. TESTING SHALL TAKE PLACE AT BOTH BOX PROJECT COMPLETION AND AGAIN AT 100% COMPLETION. IF UNACCEPTABLE SIGNAL DEGRADATION IS PRESENT AT EITHER 80% OR 100% INSPECTION, THEN AN ACCEPTABLE BOOSTER SYSTEM SHALL BE ADDED TO THE BUILDING DESIGN AT THAT TIME.

VOLTAGE DROP SCHEDULE table with columns for 120V CIRCUITS < 8 AMPS (1.0 kVA) and 120V CIRCUITS 9 TO 14 AMPS (1.0-1.7 kVA), including distance to 1st load and AWG size.

LIGHT FIXTURE SCHEDULE table with columns for MARK, DESCRIPTION, LAMPS (TYPE, CCT), BALLAST (TYPE, QTY), VOLTAGE, INPUT WATTAGE, MOUNTING, REMARKS, MFG, MODEL.

- 1. FIXTURE SHALL HAVE BATTERY BACKUP FOR 90 MINUTE ILLUMINATION. 2. OR EQUAL BY COOPER, MORNEN, OR CURRENT BY GE LIGHTING

Reviewed for Fire Code Compliance
Leslie Jackson
08/02/2022 2:59:20 PM

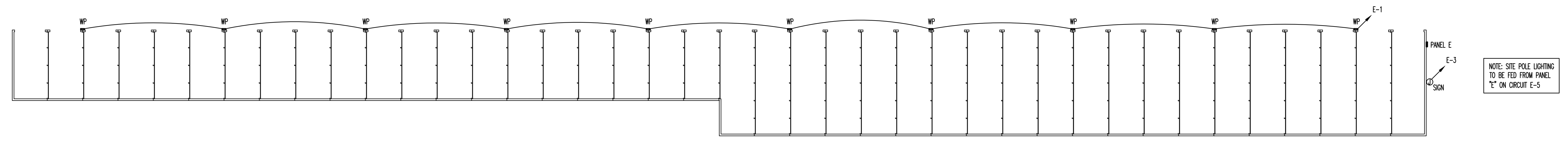

GENERAL ELECTRICAL NOTES AND SCHEDULE 1

Professional Engineer Seal for Kilian Engineering, Inc., North Carolina. Includes project information: DRAWN BY: JMB, CHECKED BY: MMW, ELECTRICAL NOTES, SCHEDULE, AND LIGHTING PLAN, SHEET NO. E1, PROJECT NO: 22214.

