

Jay 893 9371 893 7547 x6289
jturlington@harnett.org

HARNETT COUNTY NEW CHILD CARE CENTER PLAN REVIEW APPLICATION

The application will be reviewed using 15A NCAC 18A .2800 "Rules Governing the Sanitation of Child Care Facilities."

Plans must be submitted and approved prior to construction, Submit plans to the Harnett County Central Permitting Office located at 420 McKinney Pkwy or by mail at PO Box 65, Lillington, NC 27546. You may contact the Central Permitting Office at 910-893-7525, Ext. 2. If you have questions regarding this application, contact one of the following Environmental Health Specialists below at 910-893-7547.

Gale Violette, REHS
Food and Lodging Program Specialist

Jamie Turlington, REHS
Environmental Health Specialist

Cindy Pierce, REHS
Environmental Health Specialist

Nikki Eason, REHS
Environmental Health Specialist

- _____ Plans must include drawings showing placement of equipment in the facility, including storage, food service areas, diaper changing areas, can wash facilities, along with general plumbing, electrical, mechanical, and lighting plans. You must also submit equipment and finish schedules.
- _____ Each child care classroom should be identified by age group(s) that will be using the room.
- _____ Plans must have a proposed menu provided listing the foods to be served at the child care center
- _____ Plans must include a site plan locating exterior equipment such as dumpsters or compactors and indicating the proposed connections to approved sewer and water.

NAME OF CHILD CARE CENTER: Erwin Elementary
CHILD CARE CENTER'S ADDRESS: 405 Denim Dr. Erwin, NC
PHONE: 910-897-7178 FAX: _____
APPLICANT'S NAME: Harnett County Schools (Heather All)
MAILING ADDRESS: 900 S. 11th St. Lillington, NC
PHONE: 910-893-8151 x30024 EMAIL: h111@harnett.k12.nc.u
DIRECTOR: Heather All - Pre K Director
NUMBER OF CHILDREN FOR WHICH FACILITY WILL BE LICENSED: 18

Where and how will soapy water, sanitizers and disinfectants be stored?

out of reach

Is there a separate hand wash lavatory used exclusively for diaper changing hand washing?

Are diaper changing signs provided?

Cubbies and Storage

How and where will cubbies be arranged? on the wall

Are coat hooks spaced at least 12" apart? barrier

Is all storage in all closets stored off floor (recommend 12") to facilitate cleaning?

Will toothbrushes be used at the center? _____ Will they be labeled? _____

Beds, Cots, Mats, Cribs, and Linens

Will cribs have the capability of being spaced 18" apart while in use? (if not, crib dividers and partitions are acceptable) not touching

How and where will cots and/or mats be stored? on cart, separated, covered

Where will crib, cot, and mat sheets be stored?

Where is there a designated sick area with cot/mat?

Is linen being provided by the center or the parents? center

How often will infant sheets be changed? weekly n/a

How often will sheets be laundered? weekly or as needed

Cleaning, Sanitizing and Disinfecting

Is all furniture in the center of a smooth, washable finish? yes

How will toys in infant and toddler rooms be washed and sanitized? Where? How often?

sanitizer in room

Please explain what type of sanitizer will be used to sanitize toys, food areas, furniture, etc.:

bleach mixture

Please explain what type of disinfectant will be used to sanitize toilets, lavatories and diaper changing tables:

Hot Water Supply

The kitchen hot water temperature will need to be a minimum of 120 degrees Fahrenheit. All other sinks that are accessible to children and the can wash facility must be maintained between 80-110' Fahrenheit. Using two separate water heaters may be the best option since it is often difficult to obtain two separate temperatures with one water heater. Mixing valves installed on sinks have a high failure rate and are not very dependable.

Explain what the specifications of your water heater(s) are. (For example, if you are using two water heaters, indicate which one is for the kitchen and which one if for the classrooms). It is recommended that the minimum water heater size be 50 gallons.

Tank Manufacturer and Model # _____
 Storage tank size _____ GPH recovery _____ Additional tank size _____

Lighting

Do all light fixtures have shatterproof or shielded bulbs? _____

Will lighting illuminate 50 ft. candles at all work areas? yes
 and 10 ft. candles at all other areas, including storage closets? yes

Finishes

Please describe the finishes/construction material in the following areas: all acceptable

	Floors	Walls	Baseboards	Ceilings
Kitchen				
Bathrooms				
Infant Room	N/A			
Toddler Room	N/A			
Other Rooms	N/A			
Staff Room/Office	N/A			
Storeroom	N/A			
Other				

*Wall to wall carpets must be cleaned at least every six months

new construction - new school bldg

HARNETT COUNTY WATER SUPPLY AND WASTEWATER SYSTEM
APPLICATION

No application will be processed if this form is not completely filled out.

Water Supply:

Type of water supply: (check one)

- Non-public
- Community/Municipal
- Non-transient, non-community
- Transient, non-community

Is an annual water sample required of your establishment? (check one)

- Yes
- No

Wastewater System:

Type of wastewater system: (check one)

- Public sewer
- On-site septic system

Number of children: 18

Number of employees: 2

STATE OF NORTH CAROLINA
DEPARTMENT OF HEALTH AND HUMAN
RESOURCES
DIVISION OF CHILD DEVELOPMENT AND
EARLY EDUCATION
333 E. SIX FORKS ROAD
RALEIGH, NC 27609
2201 MAIL SERVICE CENTER
RALEIGH, NC 27699-2201

Center Name Erwin Elementary ID# _____
Center Capacity 18 children, 2 adults Ceiling Height _____
Building Inspection Date _____ # of Rooms Approved _____
Prepared By _____ Date _____
Checked By _____ Date _____

FLOOR PLAN DIAGRAM

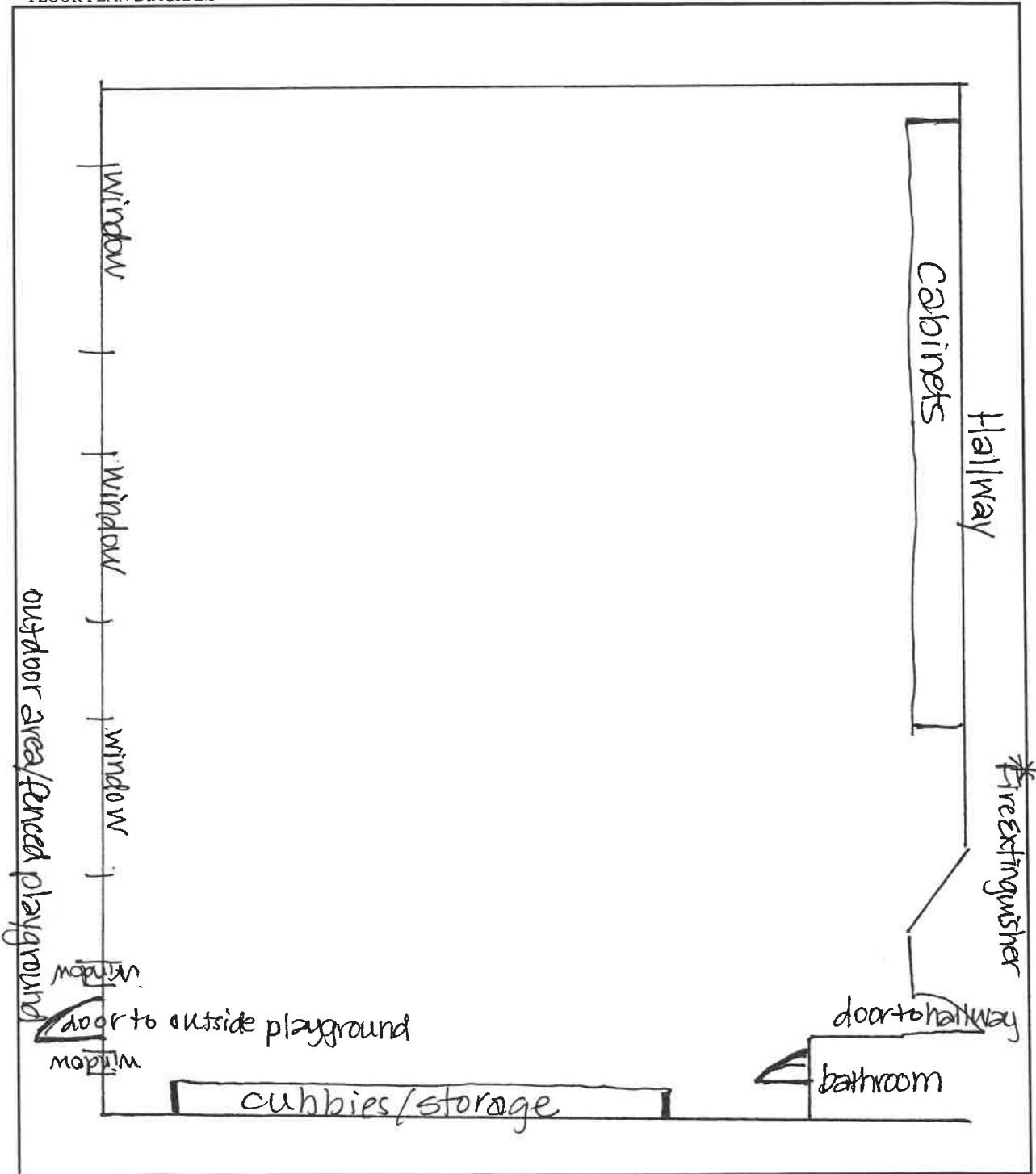

Rev. 6/19

Erwin Elementary - Rm 187
Students: 18 adults: 2
Ages 3-5 Hours: 8:00 - 3:30

Erwin Elementary 1st Floor

