

Ervin Elementary
2nd floor

Erwin Elementary
1st Floor

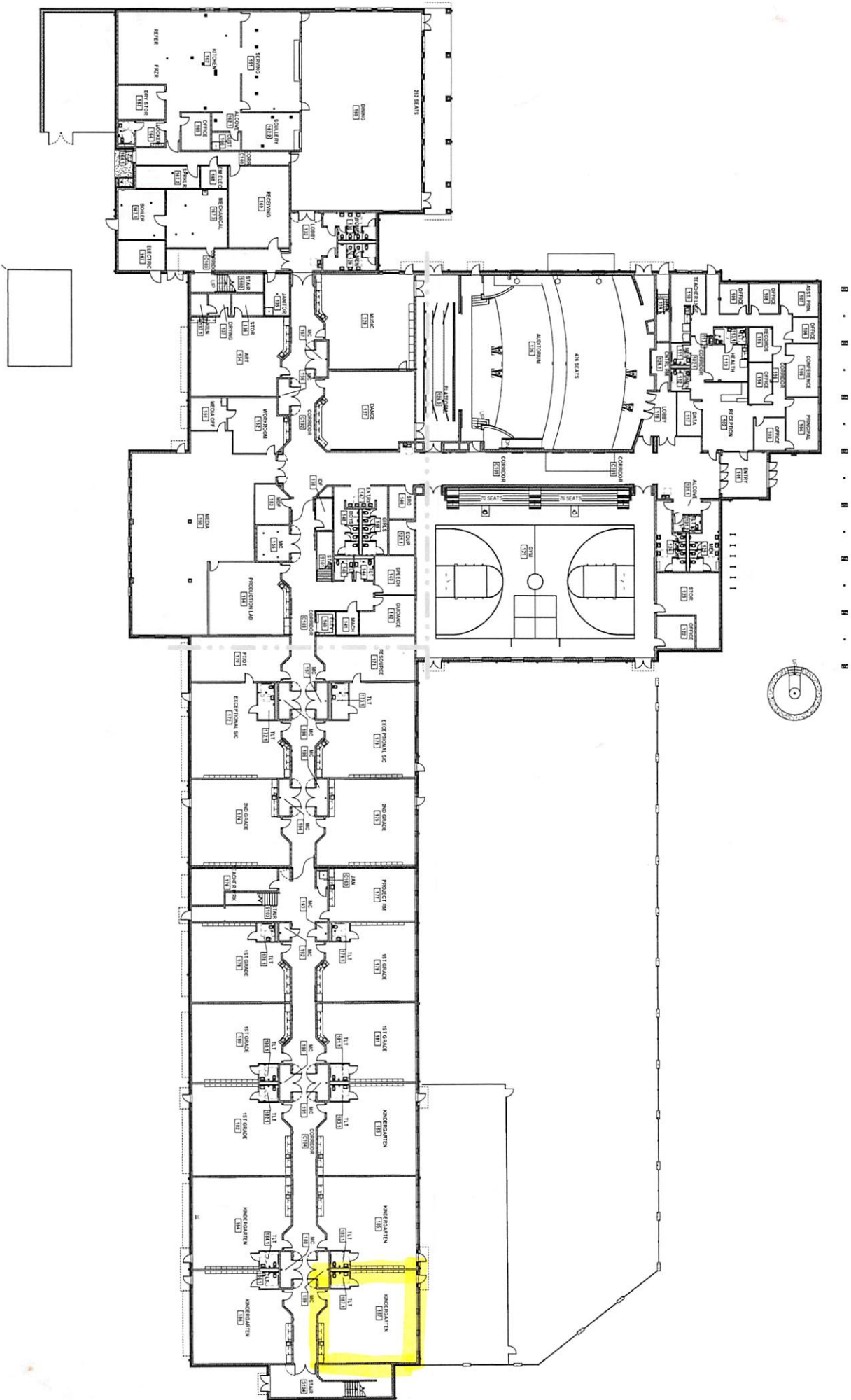

STATE OF NORTH CAROLINA
 DEPARTMENT OF HEALTH AND HUMAN
 RESOURCES
 DIVISION OF CHILD DEVELOPMENT AND
 EARLY EDUCATION
 333 E. SIX FORKS ROAD
 RALEIGH, NC 27609
 2201 MAIL SERVICE CENTER
 RALEIGH, NC 27699-2201

Center Name Erwin Elementary ID# _____
 Center Capacity 18 children, 2 adults Ceiling Height _____
 Building Inspection Date _____ # of Rooms Approved _____
 Prepared By _____ Date _____
 Checked By _____ Date _____

FLOOR PLAN DIAGRAM

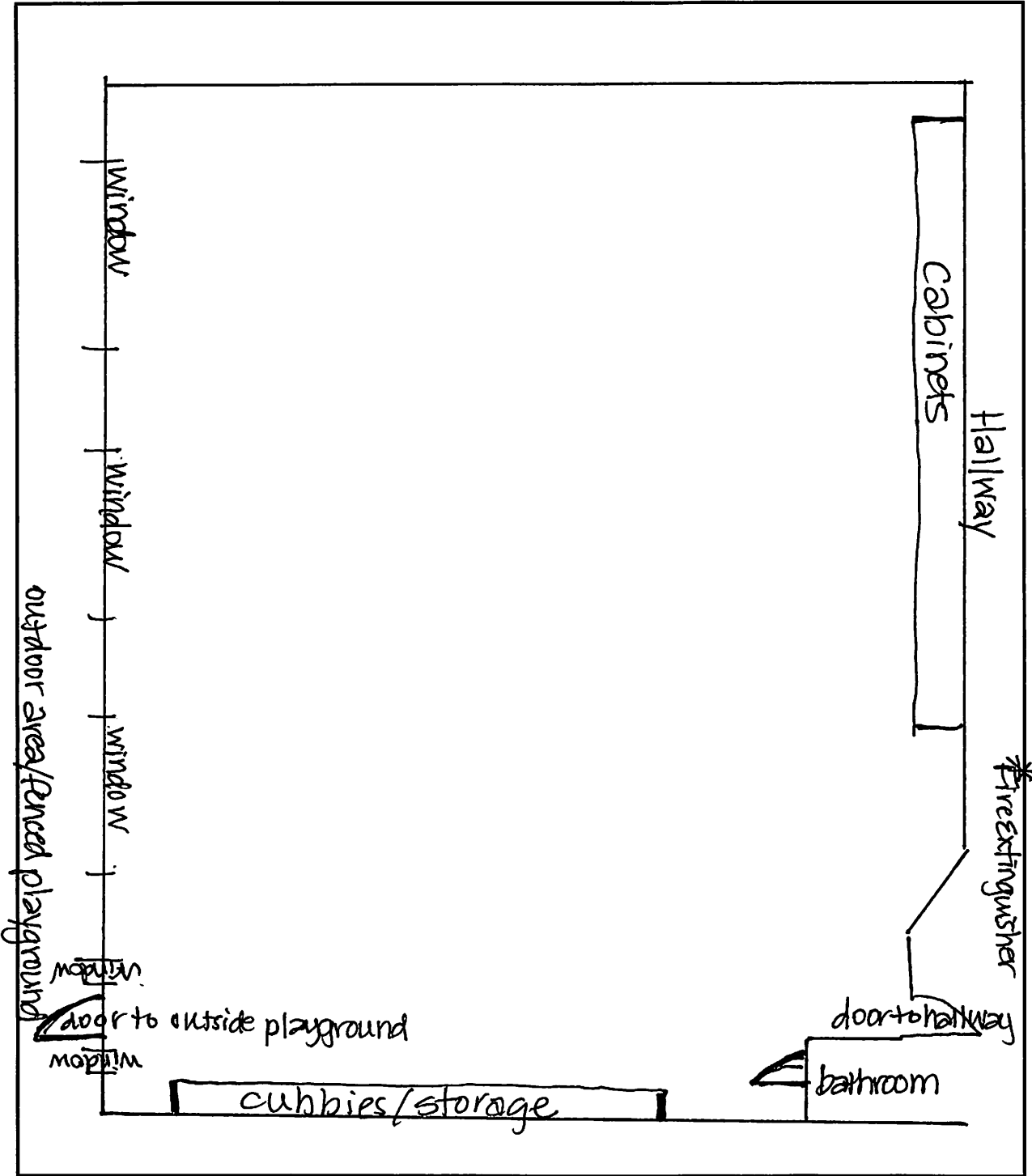

Rev. 6/19

Erwin Elementary - Rm 187
 Students: 18 adults: 2
 Ages 3-5 Hours: 8:00 - 3:30