



## 3d Community Church

659 Graham Rd Sanford, NC

12/18/25

Building Inspector  
Harnett County

General contractor shall extend the one and two-hour fire rated wall framing and sheetrock tight to the roof insulation/tarp system. Apply fire caulk at the top of sheetrock. Allow deflection at the roof structure. — Follow UL Designs UL419 and V449.

Provide top of wall condition at rated walls indicated in red and orange below.

Hilti Detail CJ-D-0008 is good for 1, 2 and 3 layers of Sheetrock as well.

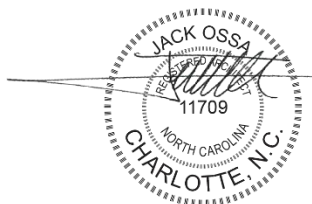
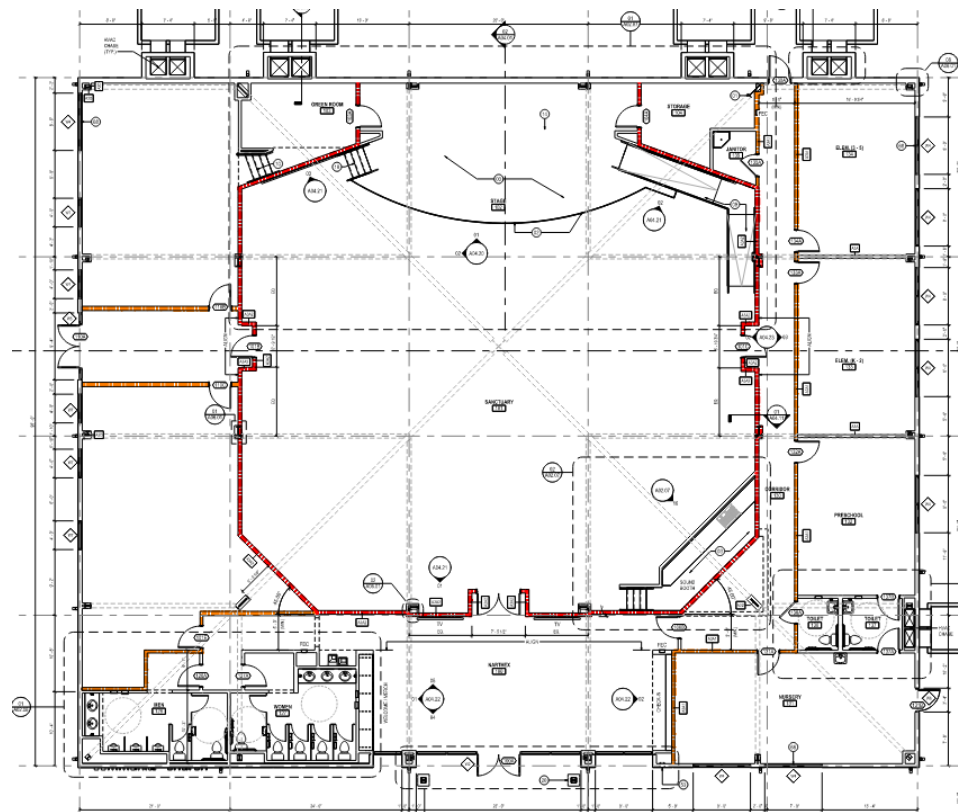

Jack Ossa, NCARB AIA LEED AP  
Principal  
12/18/25

This includes for the 2 hour fire wall one layer on one side and three layers at the other side.