

FIRE ALARM SYSTEM MATRIX	BUILDING SYSTEM OUTPUTS										CENTRAL COMM	
	ACTIVATE COMMON ALARM SIGNAL INDICATOR	ACTIVATE AUDIBLE ALARM SIGNAL INDICATOR	ACTIVATE COMMON SUPPLY SIGNAL INDICATOR	ACTIVATE COMMON SUPPLY SIGNAL INDICATOR	ACTIVATE COMMON SUPPLY SIGNAL INDICATOR	ACTIVATE COMMON SUPPLY SIGNAL INDICATOR	ACTIVATE COMMON SUPPLY SIGNAL INDICATOR	ACTIVATE COMMON SUPPLY SIGNAL INDICATOR	ACTIVATE COMMON SUPPLY SIGNAL INDICATOR	ACTIVATE COMMON SUPPLY SIGNAL INDICATOR	ACTIVATE COMMON SUPPLY SIGNAL INDICATOR	
MANUAL FIRE ALARM PULL BOXES	X	X										
BUILDING SMOKE DETECTOR	X	X										
DUCT SMOKE DETECTOR			X	X	X	X						
SPRINKLER WATER FLOW	X	X										
SPRINKLER TAMPER		X	X									
1ST FLOOR ELEV. LOBBY SMOKE DET.	X	X										
UPPER FLR. ELEV. LOBBY SMOKE DET.	X	X										
HOOD SUPPRESSION SYSTEM	X	X										
NOTIFICATION DEVICE SHORT CIRCUIT			X	X	X							
OPEN CIRCUIT			X	X	X							
GROUND FAULT			X	X	X							
FIRE ALARM A.C. POWER FAILURE			X	X	X							
FIRE ALARM SYSTEM LOW BATTERY			X	X	X							
BDA SYSTEM			X	X	X							

NFPA FIRE ALARM LEGEND	
DESCRIPTION	SHEET NAME
FIRE ALARM MANUAL STATION.	FA1-001
FIRE ALARM TERMINAL CABINET	FA1-101
NOTIFICATION APPLIANCE CIRCUIT POWER EXTENDER	FA1-102
FIRE ALARM HORN W/STROBE (CANDELAS), WHITE FINISH	FA1-103
FIRE ALARM AUDIBLE ONLY, WHITE FINISH	
FIRE ALARM HORN W/STROBE (CANDELAS), WHITE FINISH	
FIRE ALARM AUDIBLE ONLY, WHITE FINISH	
SMOKE DETECTOR/SENSOR (DEFAULT PHOTOELECTRIC TYPE)	
HEAT DETECTOR/SENSOR, X=TYPE	
RECTANGULAR DUCT MOUNTED DUCT DETECTOR. FURNISHED AND CONNECTED BY ELECTRICAL CONTRACTOR. INSTALLED BY MECHANICAL CONTRACTOR. CUTTING OF DUCT, INSTALLATION OF DETECTOR, AND DETERMINATION OF SAMPLING TUBE LENGTH SHALL BE THE MECHANICAL CONTRACTOR. PROVIDE REMOTE INDICATING LIGHT WITH EACH DETECTOR.	
DUCT DETECTOR REMOTE INDICATING LIGHT.	

FA_Sheet List		
SHEET NUMBER	DESCRIPTION	SHEET NAME
FA1-001	FIRE ALARM LEGEND & NOTES	
FA1-101	FIRST FLOOR FIRE ALARM PLAN - DEMOLITION	
FA1-102	FIRST FLOOR FIRE ALARM PLAN - NEW WORK	
FA1-103	MECHANICAL LOFT FIRE ALARM PLAN - NEW WORK	

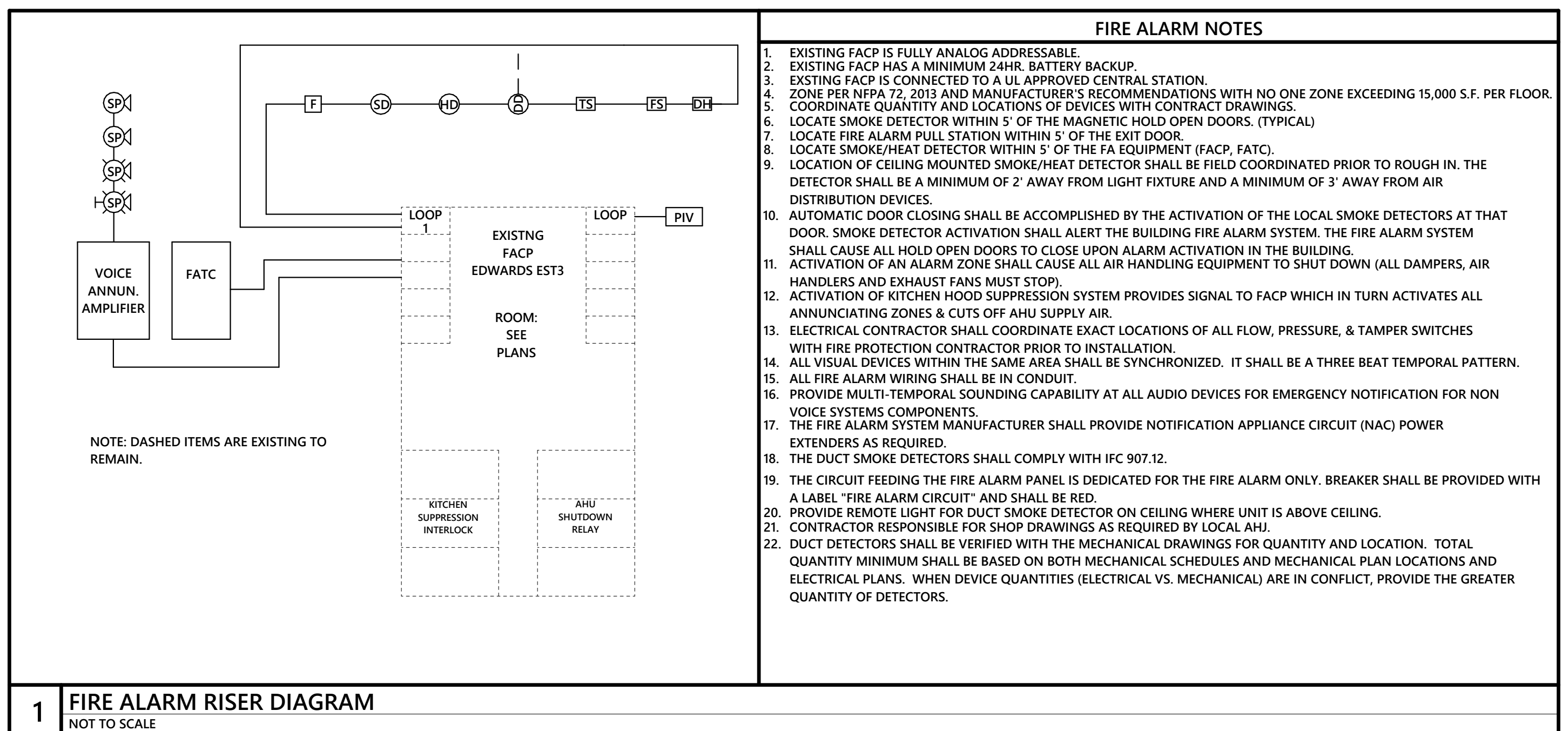

- FIRE ALARM NOTES**
- EXISTING FACP IS FULLY ANALOG ADDRESSABLE.
 - EXISTING FACP HAS A MINIMUM 24HR. BATTERY BACKUP.
 - EXISTING FACP IS CONNECTED TO A UL APPROVED CENTRAL STATION.
 - ZONE PER NEPA 72, 2013 AND MANUFACTURER'S RECOMMENDATIONS WITH NO ONE ZONE EXCEEDING 15,000 S.F. PER FLOOR.
 - COORDINATE QUANTITY AND LOCATIONS OF DEVICES WITH CONTRACT DRAWINGS.
 - LOCATE SMOKE DETECTOR WITHIN 5' OF THE MAGNETIC HOLD OPEN DOORS, (TYPICAL)
 - LOCATE FIRE ALARM PULL STATION WITHIN 5' OF THE EXIT DOOR.
 - LOCATE SMOKE/HEAT DETECTOR WITHIN 5' OF THE FA EQUIPMENT (FACP, FATC).
 - LOCATION OF CEILING MOUNTED SMOKE/HEAT DETECTOR SHALL BE FIELD COORDINATED PRIOR TO ROUGH IN. THE DETECTOR SHALL BE A MINIMUM OF 2' AWAY FROM LIGHT FIXTURE AND A MINIMUM OF 3' AWAY FROM AIR DISTRIBUTION DEVICES.
 - AUTOMATIC DOOR CLOSING SHALL BE ACCOMPLISHED BY THE ACTIVATION OF THE LOCAL SMOKE DETECTORS AT THAT DOOR. SMOKE DETECTOR ACTIVATION SHALL ALERT THE BUILDING FIRE ALARM SYSTEM. THE FIRE ALARM SYSTEM SHALL CAUSE ALL HOLD OPEN DOORS TO CLOSE UPON ALARM ACTIVATION IN THE BUILDING.
 - ACTIVATION OF AN ALARM ZONE SHALL CAUSE ALL AIR HANDLING EQUIPMENT TO SHUT DOWN (ALL DAMPERS, AIR HANDLERS AND EXHAUST FANS MUST STOP).
 - ACTIVATION OF KITCHEN HOOD SUPPRESSION SYSTEM PROVIDES SIGNAL TO FACP WHICH IN TURN ACTIVATES ALL ANNUNCIATING ZONES & CUTS OFF AHU SUPPLY AIR.
 - ELECTRICAL CONTRACTOR SHALL COORDINATE EXACT LOCATIONS OF ALL FLOW, PRESSURE, & TAMPER SWITCHES WITH FIRE PROTECTION CONTRACTOR PRIOR TO INSTALLATION.
 - ALL VISUAL DEVICES WITHIN THE SAME AREA SHALL BE SYNCHRONIZED. IT SHALL BE A THREE BEAT TEMPORAL PATTERN.
 - ALL FIRE ALARM WIRING SHALL BE IN CONDUIT.
 - PROVIDE MULTI-TEMPORAL SOUNDING CAPABILITY AT ALL AUDIO DEVICES FOR EMERGENCY NOTIFICATION FOR NON VOICE SYSTEMS COMPONENTS.
 - THE FIRE ALARM SYSTEM MANUFACTURER SHALL PROVIDE NOTIFICATION APPLIANCE CIRCUIT (NAC) POWER EXTENDERS AS REQUIRED.
 - THE DUCT SMOKE DETECTORS SHALL COMPLY WITH IFC 907.12.
 - THE CIRCUIT FEEDING THE FIRE ALARM PANEL IS DEDICATED FOR THE FIRE ALARM ONLY. BREAKER SHALL BE PROVIDED WITH A LABEL "FIRE ALARM CIRCUIT" AND SHALL BE RED.
 - PROVIDE REMOTE LIGHT FOR DUCT SMOKE DETECTOR ON CEILING WHERE UNIT IS ABOVE CEILING.
 - CONTRACTOR RESPONSIBLE FOR SHOP DRAWINGS AS REQUIRED BY LOCAL AHJ.
 - DUCT DETECTORS SHALL BE VERIFIED WITH THE MECHANICAL DRAWINGS FOR QUANTITY AND LOCATION. TOTAL QUANTITY MINIMUM SHALL BE BASED ON BOTH MECHANICAL SCHEDULES AND MECHANICAL PLAN LOCATIONS AND ELECTRICAL PLANS. WHEN DEVICE QUANTITIES (ELECTRICAL VS. MECHANICAL) ARE IN CONFLICT, PROVIDE THE GREATER QUANTITY OF DETECTORS.

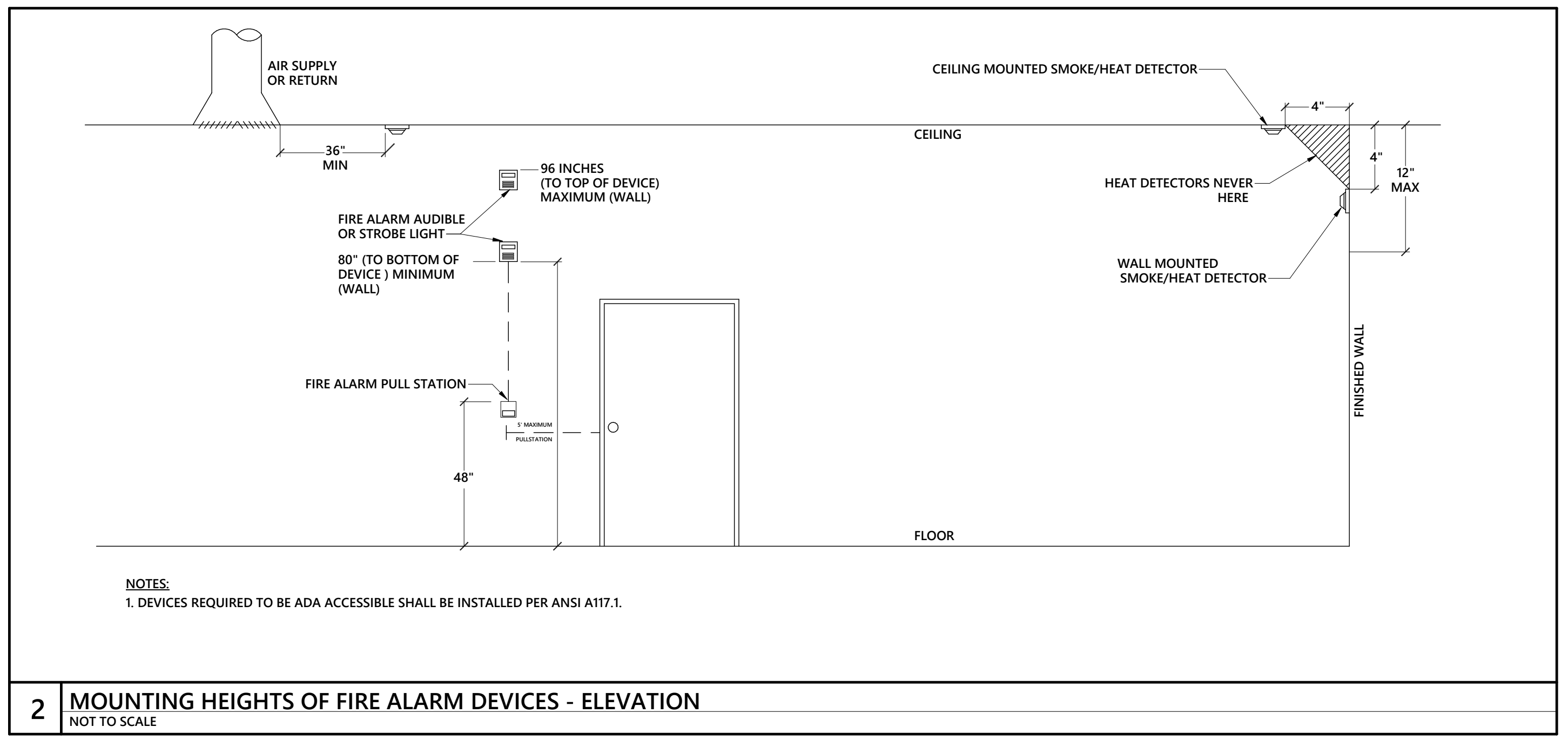

...Becoming the
Leading Designer of
High Performance Facilities
in the Nation with a
Specialty in Alternative
Delivery Methods

333 Fayetteville St, Ste 325
Raleigh, NC 27601
P: 919.573.4350
F: 919.573.4355
www.sfi+a.biz

sfi+a
ARCHITECTS

150 Fayetteville St., Suite 520, Raleigh, NC 27601
1827 South Tryon St., Suite 300, Charlotte, NC 28203
Phone: 919.928.2200 www.optimaengineering.com
North Carolina License Number C-0914

01/28/2022

CONSTRUCTION DOCUMENTS

optima
engineering

Harnett County Schools
Johnsonville Elementary School
Addition/Renovation Phase 2
18495 NC-27, Cameron, NC 28326



No.	Date	Description

ISSUE DATE: 01/28/2022
PROJECT #: 02103.000
DRAWN BY: JSD
CHECKED BY: MKG
© 2021 Sfi+a Architects, PA
All Rights Reserved

FIRE ALARM LEGEND & NOTES

FA1-001

No.	Date	Description

ISSUE DATE: 01/28/2022
PROJECT #: 02103.000
DRAWN BY: Author
CHECKED BY: Checker
© 2021 SFL+a Architects, PA
All Rights Reserved

FIRST FLOOR FIRE
ALARM PLAN -
DEMOLITION

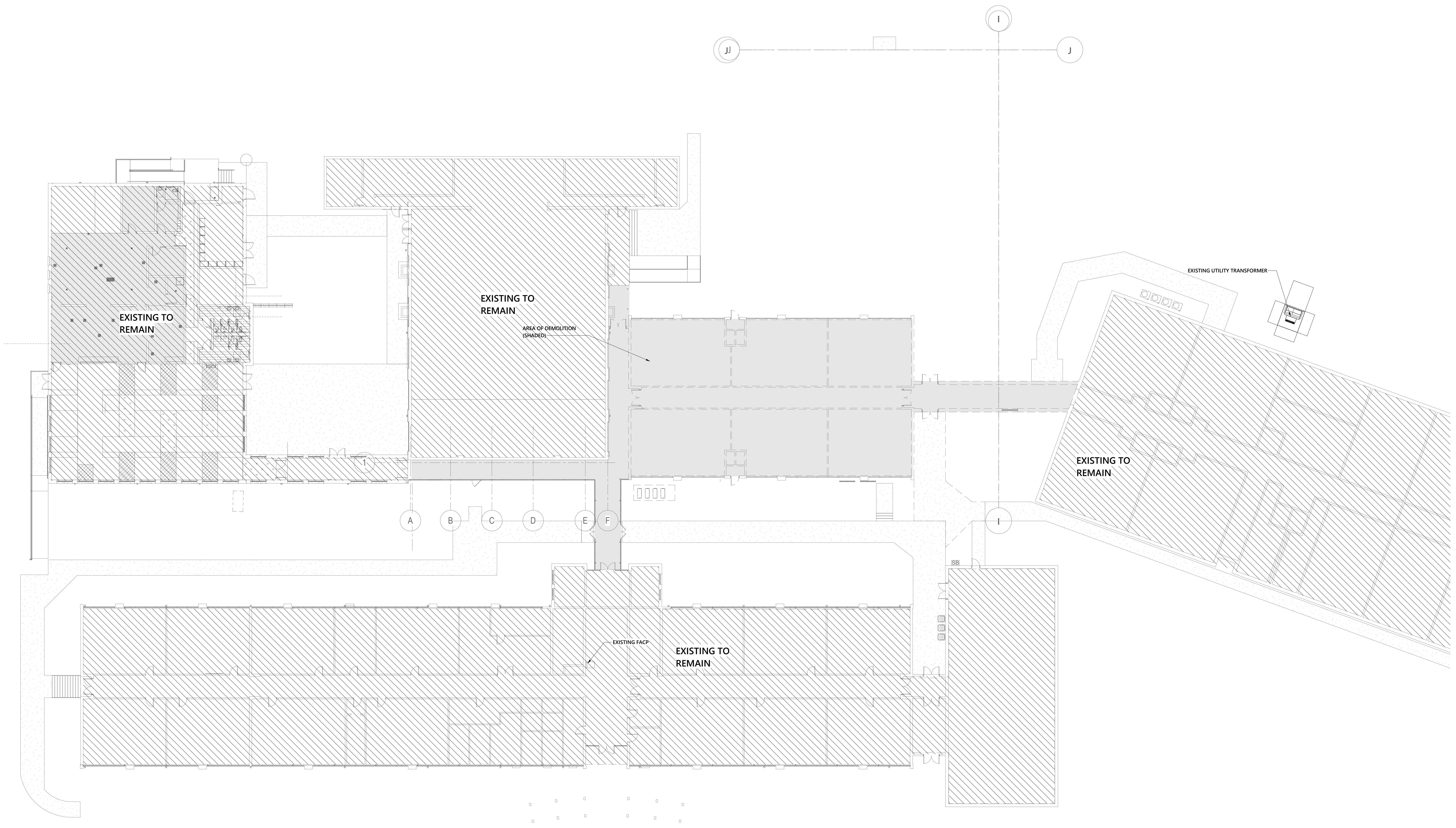

1 OVERALL FIRE ALARM PLAN - DEMOLITION - PHASE 2
1/16" = 1'-0"

1/28/2022 2:04:41 PM Autodesk Docs://Johnsonville ES Addition Renovation/21-0266R_Johnsonville Classroom Addition_MEPP_P_022.rvt

ADA AND LEGAL DISCLAIMER: This document is intended to comply with the requirements of the Americans with Disabilities Act (ADA). However, architects and engineers are not licensed to interpret laws or give advice concerning laws. The owner should have this document reviewed by his attorney to determine if it complies with ADA and other laws.

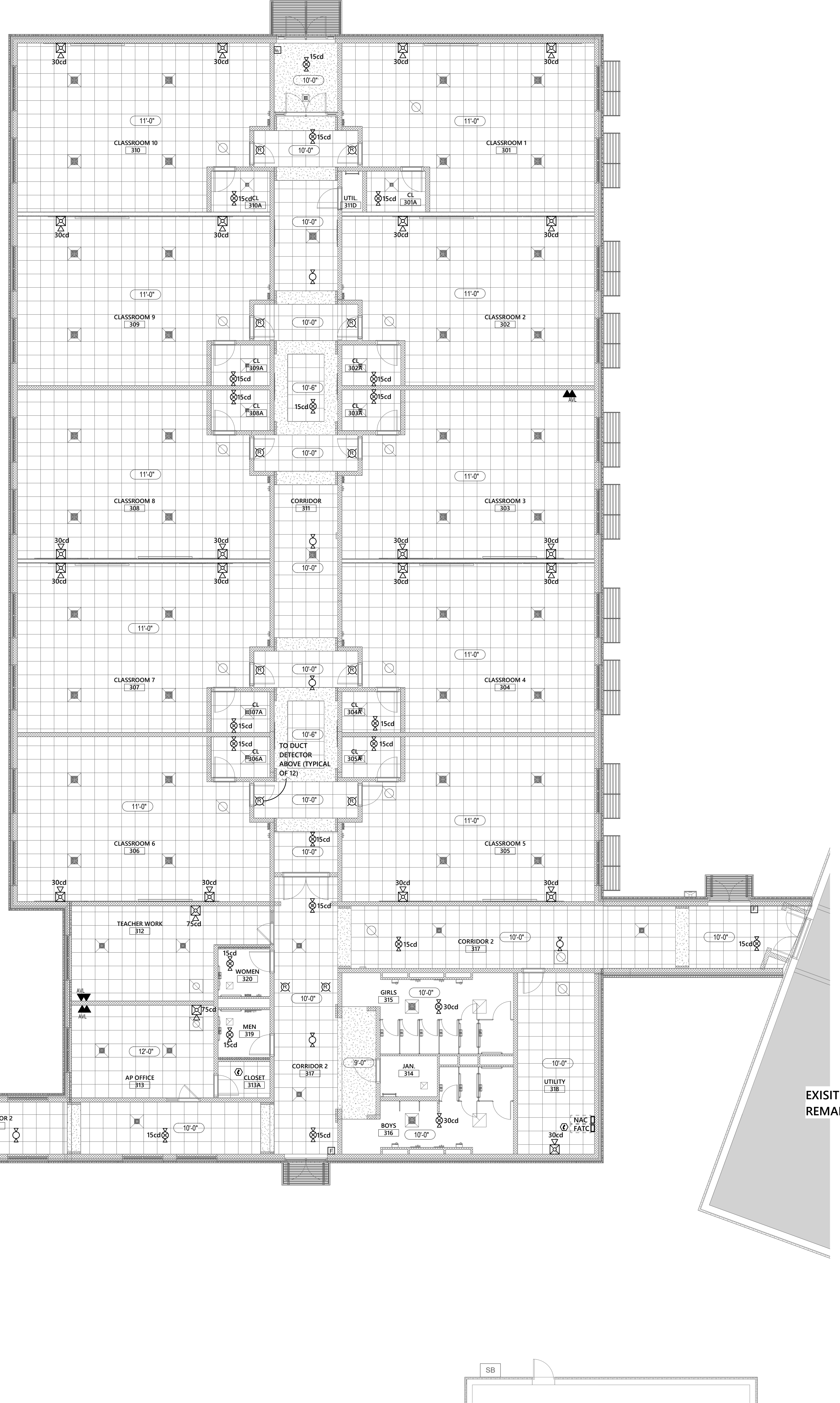
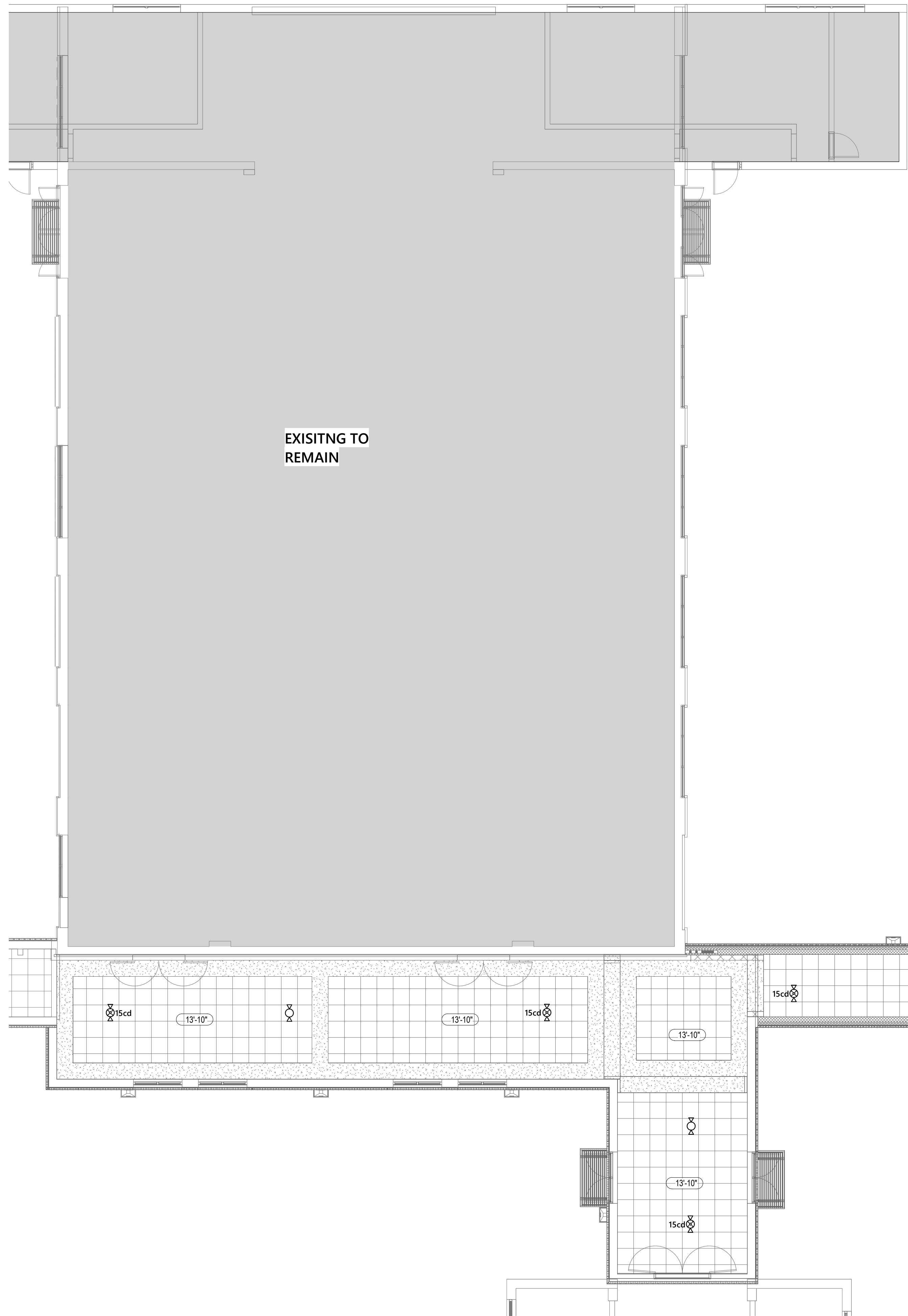

1 FIRST FLOOR FIRE ALARM PLAN - NEW WORK - PHASE 2
1/8" = 1'-0"

...Becoming the
Leading Designer of
High Performance Facilities
in the Nation with a
Specialty in Alternative
Delivery Methods

333 Fayetteville St, Ste 225
Raleigh, NC 27601
P: 919-573-4350
F: 919-573-4355
www.sfl+a.com

sfl+a
ARCHITECTS

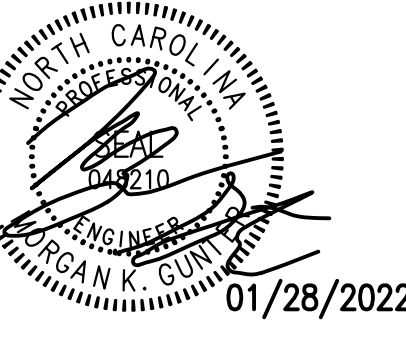

CONSTRUCTION DOCUMENTS

optima
engineering

150 Fayetteville St., Suite 520, Raleigh, NC 27601
1827 South Tryon St., Suite 300, Charlotte, NC 28203
Phone: 919-828-2200 www.optimaengineering.com
North Carolina License Number C-0914

Hammett County Schools
**Johnsonville Elementary School
Addition/Renovation Phase 2**
18495 NC-27, Cameron, NC 28326



No.	Date	Description

ISSUE DATE: 01/28/2022
PROJECT #: 02103.000
DRAWN BY: Author
CHECKED BY: Checker
© 2021 SFL+a Architects, PA
All Rights Reserved

FIRST FLOOR FIRE ALARM PLAN - NEW WORK

FA1-102
Sheet No. 3 of 4

1/28/2022 2:06:42 PM A:\desk Docs\Johnsonville ES Addition Renovation\21-0266R_Johnsonville Classroom Addition_MEPPP_1022.rvt

KEYED NOTES

- 1 PROVIDE COMBINATION SMOKE AND HEAT DETECTOR.

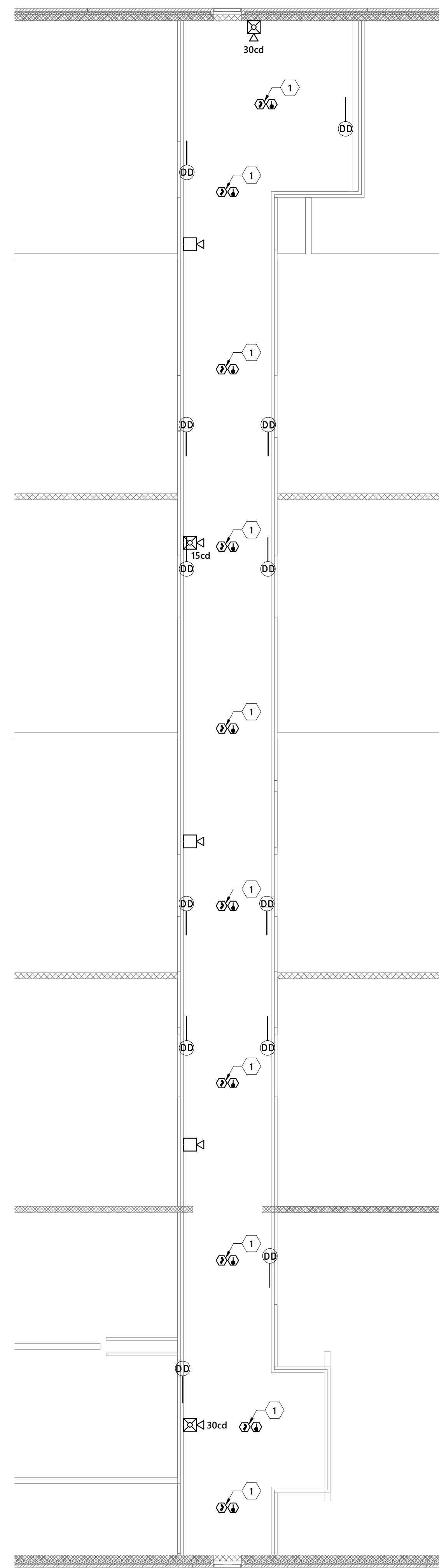

1 MECHANICAL LOFT FIRE ALARM PLAN - PHASE 2
1/8" = 1'-0"

...Becoming the
Leading Designer of
High Performance Facilities
in the Nation with a
Specialty in Alternative
Delivery Methods

333 Fayetteville St., Ste 225
Raleigh, NC 27601
P: 919-573-4350
F: 919-573-4355
www.sfl+a.biz

sfl+a
ARCHITECTS

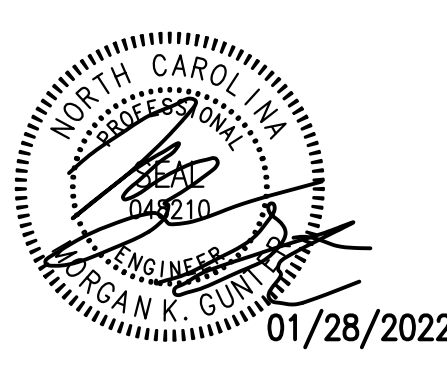

CONSTRUCTION
DOCUMENTS

optima
engineering

150 Fayetteville St., Suite 520, Raleigh, NC 27601
1827 South Tryon St., Suite 300, Charlotte, NC 28203
Phone: 919-828-2200 www.optimaengineering.com
North Carolina License Number C-0914

Harnett County Schools
**Johnsonville Elementary School
Addition/Renovation Phase 2**
18495 NC-27, Cameron, NC 28326

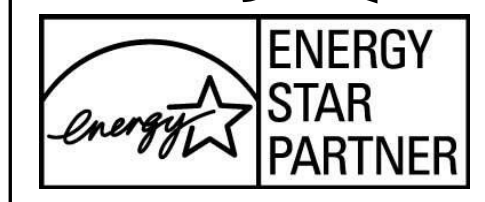

No.	Date	Description

ISSUE DATE: 01/28/2022
PROJECT #: 02103.000
DRAWN BY: Author
CHECKED BY: Checker
© 2021 Sfl+a Architects, PA
All Rights Reserved

MECHANICAL LOFT
FIRE ALARM PLAN -
NEW WORK

FA1-103

1/28/2022 2:05:42 PM Autodesk Docs://Johnsonville ES Addition Renovation/21-0266R_Johnsonville Classroom Addition_MEPP_P_022.rvt