

R:\Store Development\Store Planning\QSR Information\FY22 Projects\2723998 DQ T Remodel\2723998 Master Plan 20201130.dwg Dec 09, 2021 - 3:51pm jason.zdroik

CIRCLE K - RESTAURANT DIVISION
1100 SITUS CT
RALEIGH, NC 27606

CIRCLE K #2723998
2531 NC HWY 87 S
CAMERON, NC 28326

DAIRY QUEEN REIMAGE

- EXTERIOR PAINT
- INTERIOR DECOR

CODE SUMMARY

***There is no change to occupancy loads, construction type, means of egress, etc. proposed by the scope of work for this project.**

SHEET	TITLE	REV.
K-001	- TITLE SHEET	-
KD-101	- DEMOLITION PLAN	-
K-101	- RENOVATION PLAN	-
K-201	- ELEVATIONS	-



CIRCLE K
 COASTAL CAROLINA
 1100 SITUS CT STE 100
 RALEIGH, NC 27606
 PHONE: (919) 774-6700
 FAX: (919) 775-5486

REVISIONS:	DATE
△	.
△	.
△	.
△	.
△	.

EXISTING WALL	(D)
NEW WALL	(E)
NEW LOW WALL	(R)
WALL TO BE REMOVED	(N)
ITEM TO BE REMOVED	(F)
EXISTING ITEM TO REMAIN	
ITEM TO BE RELOCATED	
NEW ITEM	
FUTURE ITEM	

ORIGINAL SHEET SIZE: 11" X 17"
 SCALE: SEE GRAPHIC SCALE
 CURRENT AS OF: Dec 8, 2021

STORE # 2723998
2531 NC Hwy 87 S
Cameron, NC 28326
Harnett County

C-STORE SQ. FT.	3,614
QSR SQ. FT.	0,000
TOTAL SQ. FT.	3,614
SITE ACREAGE	2.00
COOLER DOORS	10
LINEAR SHELVING	60'

DRAWN BY:
 S MILLER

TITLE SHEET

K-001

R:\Store Development\Store Planning\QSR Information\FY22 Projects\2723998 DQ T Remodel\2723998 Master Plan 2021\130.dwg Dec 09, 2021 - 3:53pm jason.zdroik

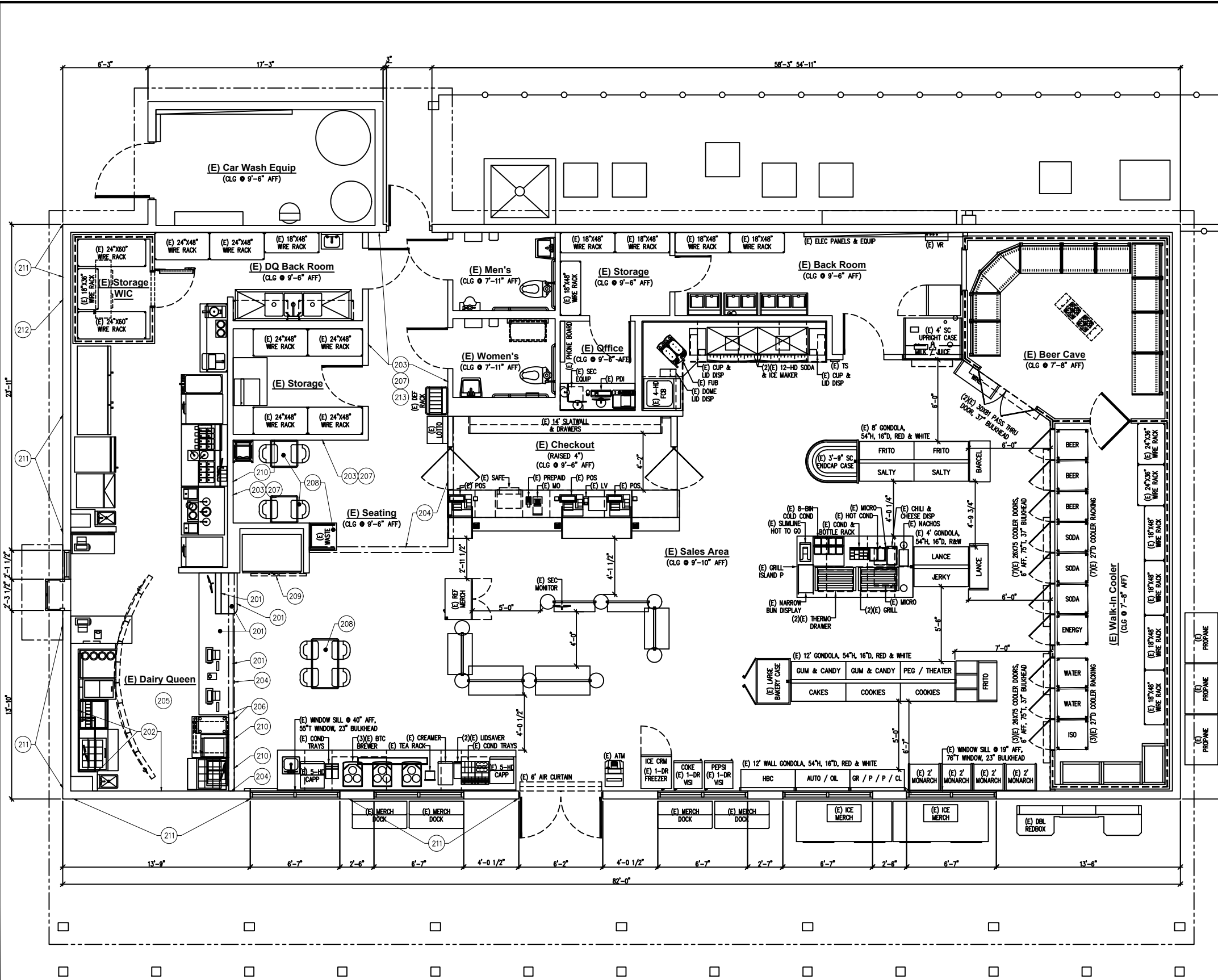

RENOVATION PLAN:

201. G.C. TO PROVIDE AND INSTALL NEW SOLID SURFACE COUNTER TOP, SLATWALL AND LAMINATE PER DETAILS AND FINISH SCHEDULE.
202. G.C. TO PROVIDE AND INSTALL NEW WALL TILE PER NOTES AND FINISH SCHEDULE. (B.2, B.6)
203. G.C. TO PREP AND PAINT WALL SURFACES PER NOTES AND FINISH SCHEDULE. (C.1)
204. G.C. TO PREP AND PAINT BULKHEAD/SOFFIT PER FINISH SCHEDULE, (C.1).
205. G.C. TO REPLACE ANY DAMAGED OR STAINED CEILING TILES, MATCH EXISTING.
206. G.C. PROVIDE AND INSTALL NEW POP GRAPHIC PANELS PER DETAILS AND FINISH SCHEDULE.
207. G.C. PROVIDE AND INSTALL NEW WAINSCOT AND TRIM TO 38" AFF SEE FINISH SCHEDULE.
208. G.C. RECEIVE AND INSTALL NEW SEATING PACKAGE.
209. G.C. TO RECEIVE AND INSTALL NEW 'TAKE DQ HOME' CAKE SIGN.
210. G.C. TO RECEIVE AND INSTALL NEW ARTWORK.
211. G.C. TO REPAINT EXTERIOR BUILDING PER NOTES AND ATTACHED REFERENCE MATERIALS.
212. G.C. TO RECEIVE AND REPLACE EXTERIOR SNAP FRAME POSTER ON EXTERIOR WALL.
213. G.C. TO PREP AND PAINT DOOR AND FRAMES PER NOTES AND FINISH SCHEDULE.



CIRCLE K
COASTAL CAROLINA
 1100 SITUS CT STE 100
 RALEIGH, NC 27606
 PHONE: (919) 774-6700
 FAX: (919) 775-5486

REVISIONS:	DATE
EXISTING WALL	
NEW WALL	
NEW LOW WALL	
WALL TO BE REMOVED	
ITEM TO BE REMOVED	
EXISTING ITEM TO REMAIN	
ITEM TO BE RELOCATED	
NEW ITEM	
FUTURE ITEM	

ORIGINAL SHEET SIZE: 11" X 17"
 SCALE: SEE GRAPHIC SCALE
 CURRENT AS OF: Dec 9, 2021

STORE # 2723998
2531 NC Hwy 87 S
Cameron, NC 28326
Harnett County

C-STORE SQ. FT.	3,614
QSR SQ. FT.	0,000
TOTAL SQ. FT.	3,614
SITE ACREAGE	2.00
COOLER DOORS	10
LINEAR SHELVING	60'

DRAWN BY:
S MILLER
 RENOVATION
 PLAN

K-101

RENOVATION PLAN

SCALE: 1/8" = 1'-0"

R:\Store Development\Store Planning\QSR Information\FY22 Projects\2723998 DQ T Remodel\2723998 Master Plan 20201130.dwg Dec 09, 2021 - 3:55pm jason.zdroik

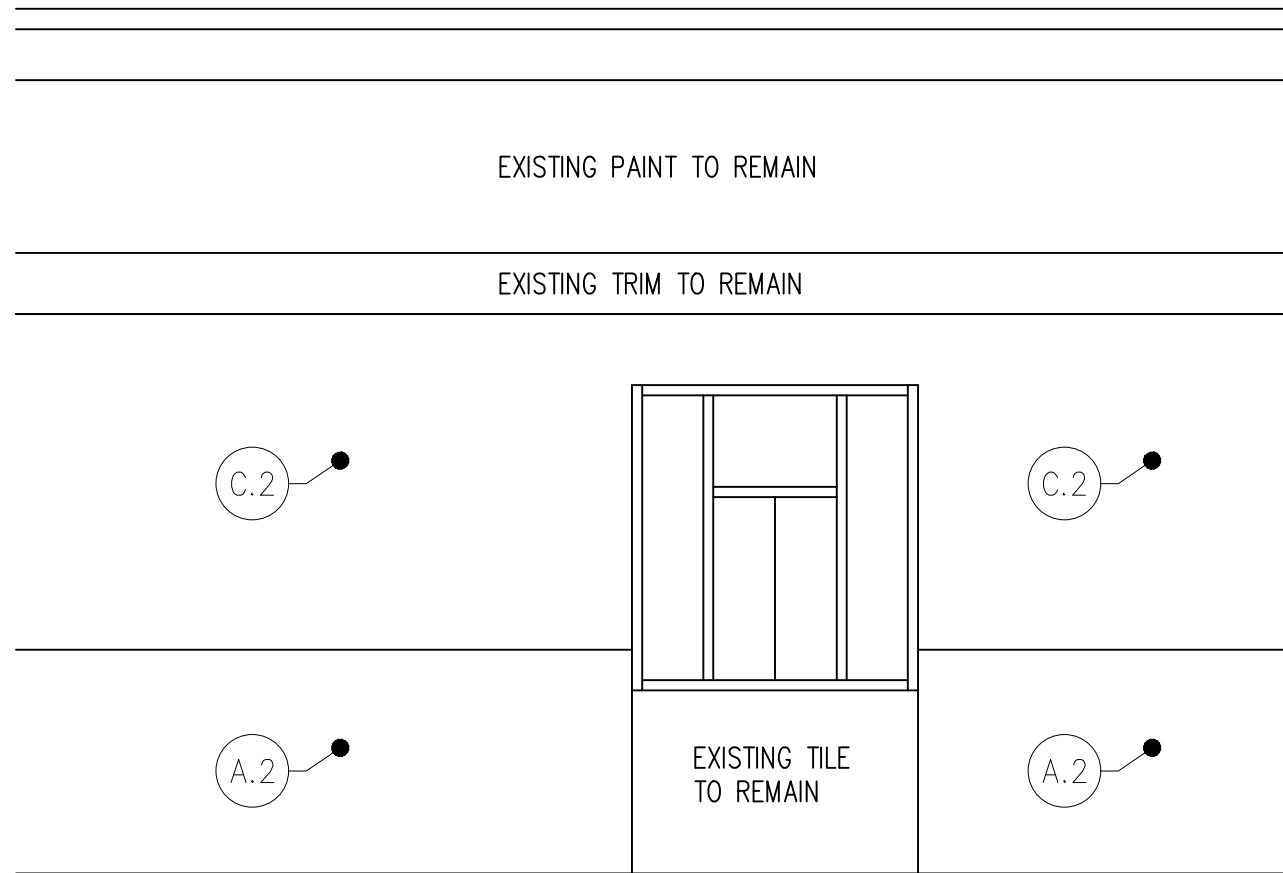

Exterior typical elevation

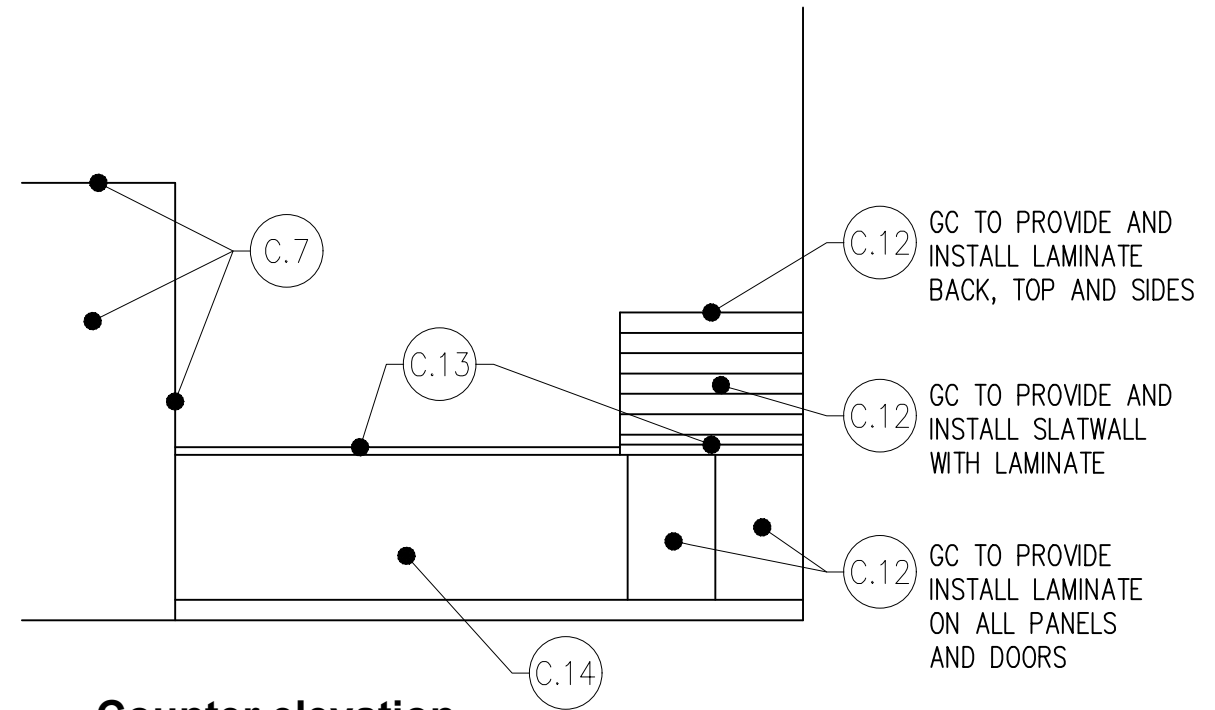

Counter elevation

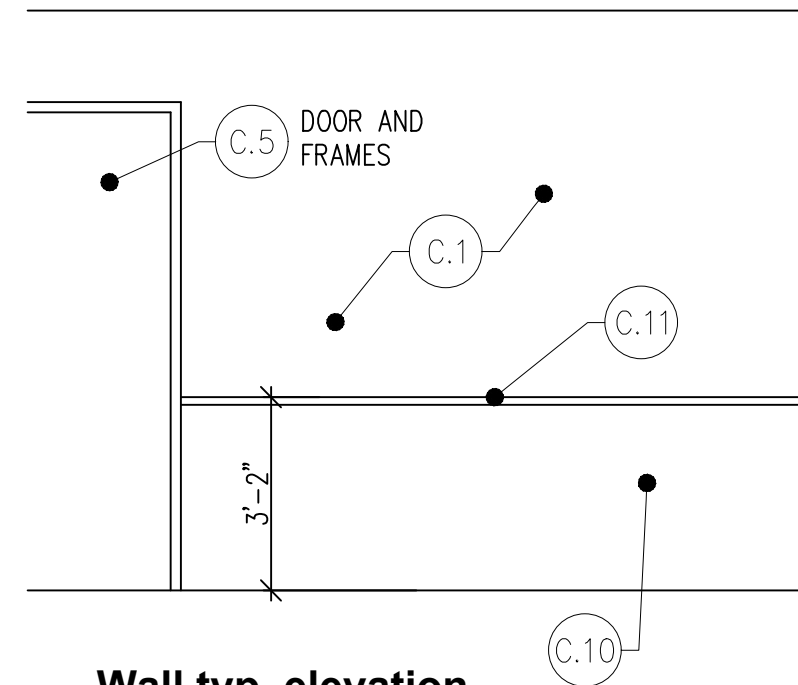

Wall typ. elevation



CIRCLE K
COASTAL CAROLINA
 1100 SITUS CT STE 100
 RALEIGH, NC 27606
 PHONE: (919) 774-6700
 FAX: (919) 775-5486

REVISIONS:	DATE
Δ	.
Δ	.
Δ	.
Δ	.
Δ	.

EXISTING WALL	---
NEW WALL	----
NEW LOW WALL	----
WALL TO BE REMOVED	----
ITEM TO BE REMOVED	(D) ---
EXISTING ITEM TO REMAIN	(E) ---
ITEM TO BE RELOCATED	(R) ---
NEW ITEM	(N) ---
FUTURE ITEM	(F) ---

ORIGINAL SHEET SIZE: 11" X 17"
 SCALE: SEE GRAPHIC SCALE
 CURRENT AS OF: Dec 9, 2021

STORE # 2723998
2531 NC Hwy 87 S
Cameron, NC 28326
Harnett County

C-STORE SQ. FT.	3,614
QSR SQ. FT.	0,000
TOTAL SQ. FT.	3,614
SITE ACREAGE	2.00
COOLER DOORS	10
LINEAR SHELVING	60'

DRAWN BY:
S MILLER

DETAILS

K-201