

# PLANS FOR:

# PROVIDENCE CREEK AMENITY CENTER & POOL



P-0961



JDS Consulting PLLC, 8600 'D' JERSEY COURT, RALEIGH, NC 27617 919.480.1075  
 INFO@JDSCONSULTING.NET; WWW.JDSCONSULTING.NET  
 JDS Consulting PLLC IS NOT LIABLE FOR CHANGES MADE TO PLANS DUE TO CONSTRUCTION METHODS OR ANY CHANGES TO PLANS MADE IN THE FIELD. THE CLIENT SHALL BE RESPONSIBLE FOR VERIFYING THE ACCURACY OF ALL INFORMATION PROVIDED IN THESE PLANS. THE CLIENT SHALL BE RESPONSIBLE FOR OBTAINING ALL NECESSARY PERMITS AND APPROVALS FROM THE LOCAL, STATE, AND FEDERAL AGENCIES. THE CLIENT SHALL BE RESPONSIBLE FOR OBTAINING ALL NECESSARY PERMITS AND APPROVALS FROM THE LOCAL, STATE, AND FEDERAL AGENCIES. THE CLIENT SHALL BE RESPONSIBLE FOR OBTAINING ALL NECESSARY PERMITS AND APPROVALS FROM THE LOCAL, STATE, AND FEDERAL AGENCIES.

## INDEX OF SHEETS

SHEET	TITLE
T	TITLE SHEET: PROJECT INFORMATION AND NOTES
GN1.0	GENERAL NOTES
APP B1	APPENDIX "B"
APP B2	APPENDIX "B"
B1.0	FLOOR PLAN, ROOF PLAN, RCP, SCHEDULES
B2.0	ELEVATIONS, RESTROOMS, WALL SECTION
B2.1	LIFE SAFETY PLAN
S1.0	FIRST FLOOR FRAMING PLAN
M1.0	MECHANICAL PLANS
E1.0	ELECTRICAL PLANS
E1.1	ELECTRICAL SCHEDULES
P1.0	PLUMBING PLANS
P1.1	PLUMBING NOTES AND DETAILS
SP1.1	POOL PIPING LAYOUT
SP1.2	POOL LAYOUT
SP.2	SECTIONS AND DETAILS
SP.3	SECTIONS AND DETAILS
SP.4	DETAILS
SP.5	DETAILS
SP.6	DETAILS

## REVISION LOG

DATE	REVISED BY	REVISION
03/07/2023	NWS	REMOVED FIRE ALARM FROM APPENDIX B

## NOTES

- ENGINEER'S SEAL APPLIES TO STRUCTURAL COMPONENTS ONLY. ENGINEER'S SEAL DOES NOT CERTIFY DIMENSIONAL ACCURACY OR ARCHITECTURAL LAYOUT, INCLUDING ROOF GEOMETRY. JDS CONSULTING ASSUMES NO LIABILITY FOR CHANGES MADE TO THESE PLANS BY OTHERS, OR FOR CONSTRUCTION METHODS, OR FOR ANY DEVIATION FROM THE PLANS. ENGINEER TO BE NOTIFIED PRIOR TO CONSTRUCTION IF ANY DISCREPANCIES ARE NOTED ON THE PLANS.
- DIMENSIONS SHALL GOVERN OVER SCALE, AND CODE SHALL GOVERN OVER DIMENSIONS.
- PLANS MUST HAVE SIGNED SEAL TO BE VALID AND ARE LIMITED TO THE FOLLOWING USES:
  - IF THESE PLANS ARE ISSUED AS A MASTER-PLAN SET, THE SET IS VALID FOR 18 MONTHS FROM THE DATE ON THE SEAL, UNLESS ANY CODE-REQUIRED UPDATES ARE PLACED IN EFFECT BY THE MUNICIPALITY.
  - IF THESE PLANS ARE NOT ISSUED AS A MASTER-PLAN SET, THE SET IS VALID FOR A CONDITIONAL, ONE-TIME USE FOR THE LOT OR ADDRESS SPECIFIED ON THE TITLE BLOCK.

## CODE

ALL CONSTRUCTION, WORKMANSHIP, AND MATERIAL QUALITY AND SELECTION SHALL BE PER:

2018  
 NORTH CAROLINA  
 STATE BUILDING CODE:  
 STATE BUILDING CODE

## ENGINEER OF RECORD

JDS CONSULTING, PLLC  
 ENGINEERING · DESIGN · ENERGY  
 8600 'D' JERSEY COURT  
 RALEIGH, NC 27617  
 FIRM LIC. NO: P-0961  
 PROJECT REFERENCE: 23900139

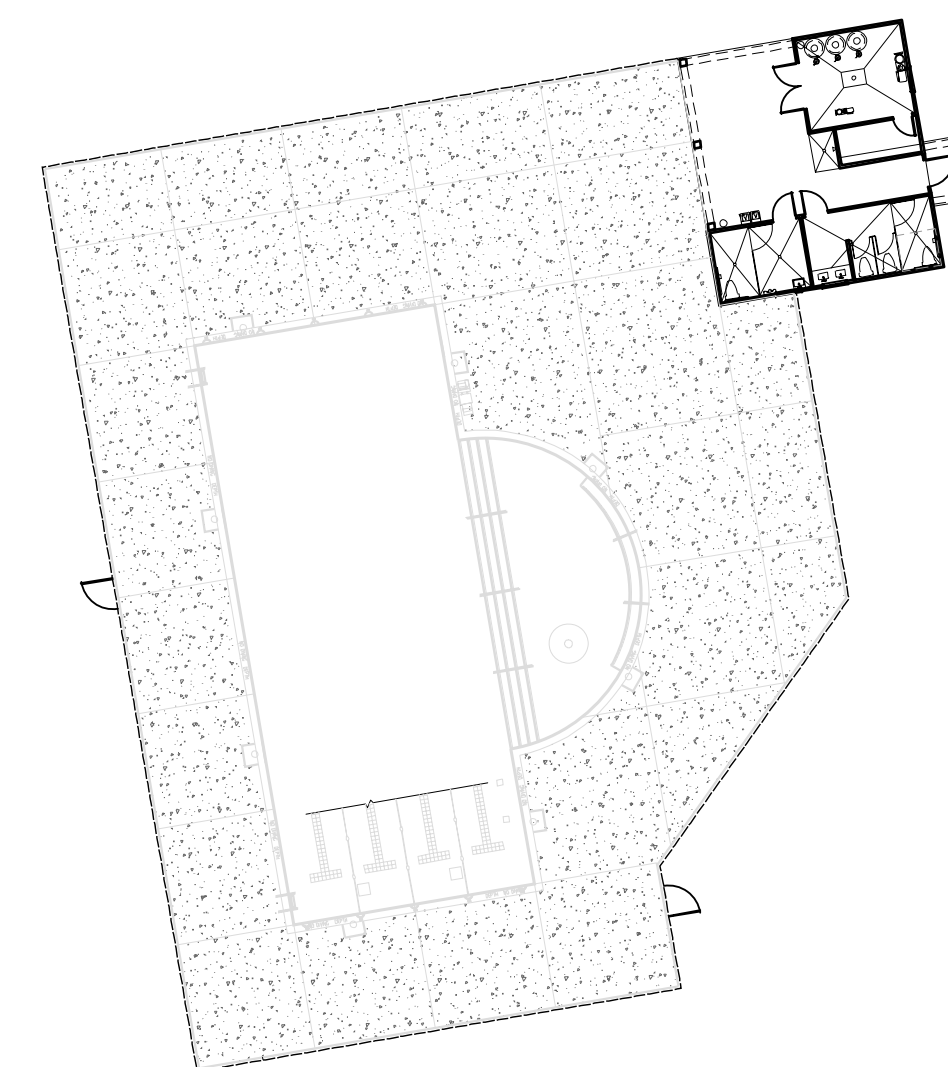
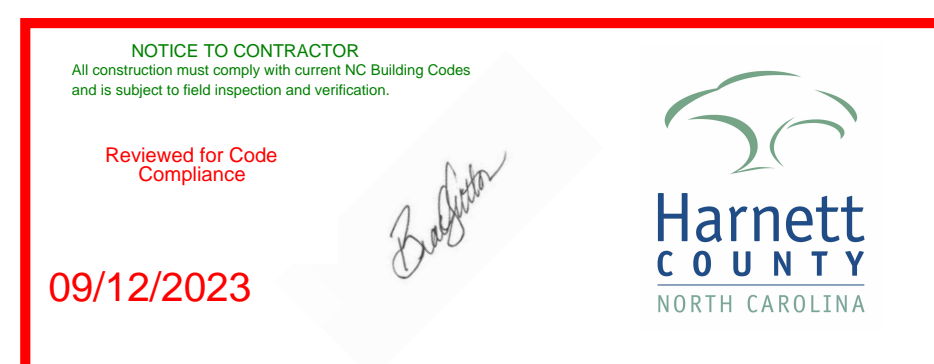

**KEY PLAN**  
 SCALE: NTS

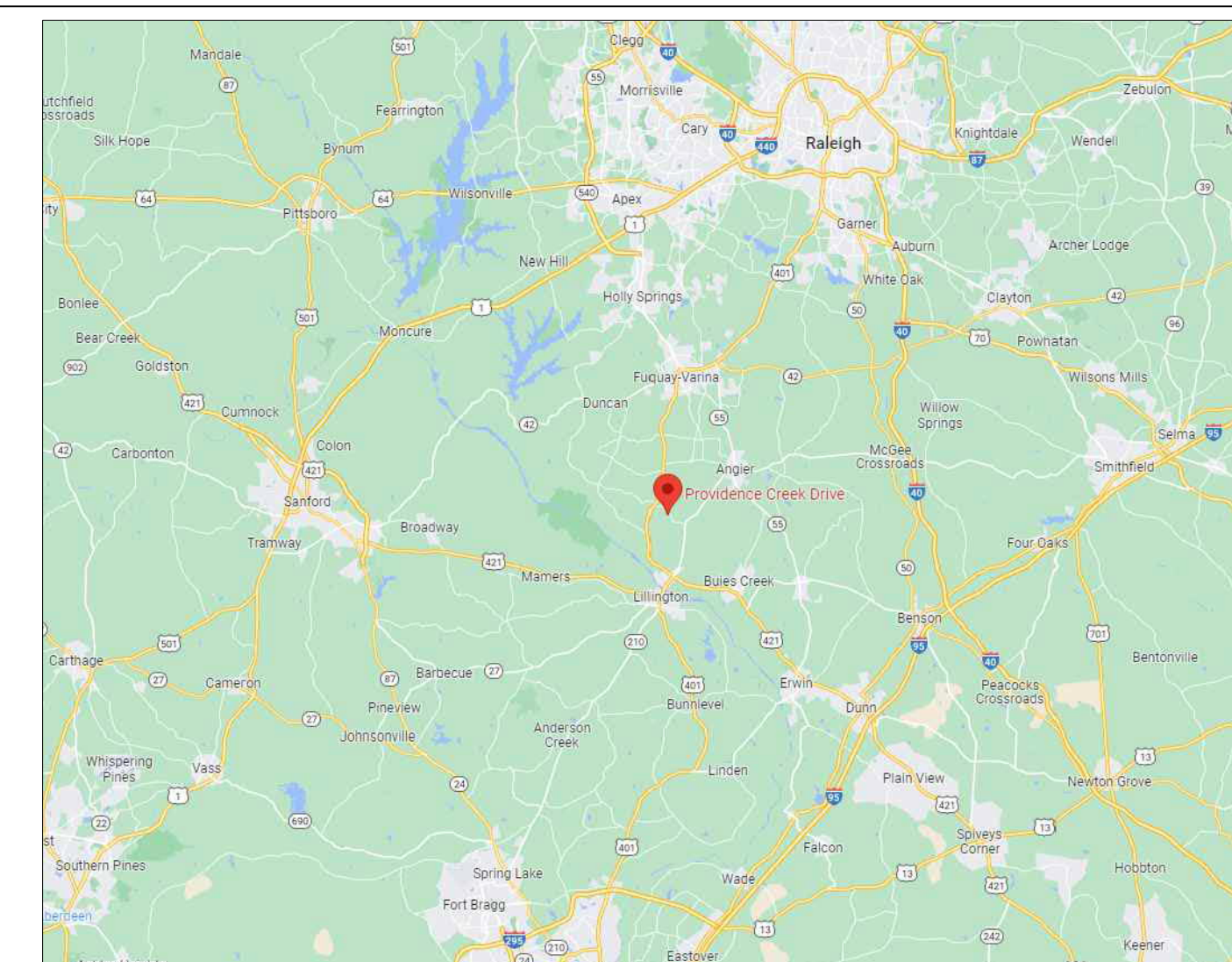
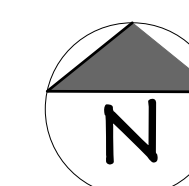

**VICINITY MAP**  
 SCALE: NTS

CLIENT: **MATTAMY HOMES**

PROJECT: **PROVIDENCE CREEK AMENITY CENTER & POOL**

LOCATION: **196 PROVIDENCE CREEK DRIVE, FUQUAY-VARINA, NC 27526**

SCALE: 1/4" = 1'-0" FOR 24x36 PAPER, NOT TO SCALE FOR 11x17 PAPER, OR AS NOTED

PROJECT NO.: **23900139**

DATE: **03/07/2023** DRAWN BY: **FAB**

TITLE SHEET

**T**

## ABBREVIATIONS

ABV	ABOVE	LVL	LAMINATED VENEER LUMBER
AFF	ABOVE FINISHED FLOOR	MAX	MAXIMUM
ALT	ALTERNATE	MECH	MECHANICAL
BRG	BEARING	MFTR	MANUFACTURER
BSMT	BASEMENT	MIN	MINIMUM
CANT	CANTILEVER	NTS	NOT TO SCALE
CJ	CEILING JOIST	OA	OVERALL
CLG	CEILING	OC	ON CENTER
CMU	CONCRETE MASONRY UNIT	PT	PRESSURE TREATED
CO	CASED OPENING	R	RISER
COL	COLUMN	REF	REFRIGERATOR
CONC	CONCRETE	RFG	ROOFING
CONT	CONTINUOUS	RO	ROUGH OPENING
D	CLOTHES DRYER	RS	ROOF SUPPORT
DBL	DOUBLE	SC	STUD COLUMN
DIAM	DIAMETER	SF	SQUARE FOOT (FEET)
DJ	DOUBLE JOIST	SH	SHELF / SHELVES
DN	DOWN	SHGT	SHEATHING
DP	DEEP	SHW	SHOWER
DR	DOUBLE RAFTER	SIM	SIMILAR
DSP	DOUBLE STUD POCKET	SJ	SINGLE JOIST
EA	EACH	SJ	STUD POCKET
EE	EACH END	SPEC'D	SPECIFIED
EQ	EQUAL	SQ	SQUARE
EX	EXTERIOR	T	TREAD
FAU	FORCED-AIR UNIT	TEMP	TEMPERED GLASS
FDN	FOUNDATION	THK	THICK(NESS)
FF	FINISHED FLOOR	TJ	TRIPLE JOIST
FLR	FLOOR(ING)	TOC	TOP OF CURB / CONCRETE
FP	FIREPLACE	TR	TRIPLE RAFTER
FTG	FOOTING	TYP	TYPICAL
HB	HOSE BIBB	UNO	UNLESS NOTED OTHERWISE
HDR	HEADER	W	CLOTHES WASHER
HGR	HANGER	WH	WATER HEATER
JS	JACK STUD COLUMN	WWF	WELDED WIRE FABRIC
KS	KING STUD COLUMN	XJ	EXTRA JOIST

NOTE: ALL CHAPTERS, SECTIONS, TABLES, AND FIGURES CITED WITHOUT A PUBLICATION TITLE ARE FROM THE APPLICABLE BUILDING CODE (SEE TITLE SHEET).

## GENERAL

- IT IS THE CONTRACTOR'S RESPONSIBILITY TO VERIFY ALL DIMENSIONS PRIOR TO CONSTRUCTION. FURTHERMORE, CONTRACTOR IS ULTIMATELY RESPONSIBLE FOR CONSTRUCTION MEANS, METHODS, AND SAFETY ON SITE. NOTIFY JDS CONSULTING IMMEDIATELY IF DISCREPANCIES ON PLAN EXIST.
- STRUCTURAL DRAWINGS ARE INTENDED TO BE USED WITH ARCHITECTURAL, PLUMBING, MECHANICAL, AND ELECTRICAL DRAWINGS. CONTRACTOR IS RESPONSIBLE FOR COORDINATING SUCH REQUIREMENTS INTO THEIR SHOP DRAWINGS AND WORK.
- NO OPENING SHALL BE MADE IN ANY STRUCTURAL MEMBER WITHOUT WRITTEN APPROVAL OF THE ENGINEER-OF-RECORD.
- NO CHANGE IN SIZE OR DIMENSION OF STRUCTURAL MEMBERS SHALL BE MADE WITHOUT WRITTEN APPROVAL OF THE ENGINEER-OF-RECORD.
- OPENINGS 1'-4" OR LESS ON A SIDE ARE GENERALLY NOT SHOWN ON THE STRUCTURAL DRAWINGS. REFER TO ARCHITECTURAL, PLUMBING, MECHANICAL, AND ELECTRICAL DRAWINGS FOR SUCH OPENINGS.
- THE CONTRACTOR IS RESPONSIBLE FOR LIMITING THE AMOUNT OF CONSTRUCTION LOADS APPLIED TO THE STRUCTURAL FRAMING. CONSTRUCTION LOADS SHALL NOT EXCEED THE DESIGN CAPACITY OF THE FRAMING AT THE TIME THE LOADS ARE APPLIED.
- FIRE PROOFING METHODS AND MATERIALS FOR STRUCTURAL MEMBERS ARE NOT SHOWN ON STRUCTURAL DRAWINGS, UNLESS NOTED OTHERWISE. REFER TO ARCHITECTURAL DRAWINGS FOR FIRE PROOFING METHODS AND MATERIALS.
- DO NOT SCALE THESE DRAWINGS; USE DIMENSIONS.

## DESIGN CRITERIA

- BUILDING CODE: SEE TITLE SHEET
- ASSUMED SOIL BEARING-CAPACITY ..... 2,000 PSF
- DESIGN LIVE LOADS
  - ROOF: ..... 20 PSF
  - FLOOR (OFFICE) : ..... 50 PSF
  - FLOOR (CORRIDOR) : ..... 100 PSF
- SNOW LOADS
  - GROUND SNOW: ..... 15 PSF
  - FLAT ROOF SNOW, Pf: ..... 15 PSF
  - SNOW EXPOSURE FACTOR, Ce: ..... 1.0
  - IMPORTANCE FACTOR, Is: ..... 1.0
  - THERMAL FACTOR, Ct: ..... 1.0
  - DRIFT SURCHARGE LOAD(S), Pd:
  - WIDTH OF SNOW DRIFT(S), w:
- WIND
  - ULTIMATE DESIGN WIND SPEED: ..... 118 MPH
  - NOMINAL DESIGN WIND SPEED: ..... 89 MPH
  - RISK CATEGORY: ..... II
  - WIND EXPOSURE CATEGORY: ..... B
  - INTERNAL PRESSURE COEFFICIENT: ..... +/- 0.18
  - ROOF COMPONENTS AND CLADDING: ..... + 10 PSF, - 31 PSF
  - WALL COMPONENTS AND CLADDING: ..... + 18 PSF, - 20 PSF
- SEISMIC
  - RISK CATEGORY: ..... II
  - IMPORTANCE FACTOR, Ie: ..... 1.0
  - MAPPED SPECTRAL RESPONSE ACCELERATION, Ss: 0.116 g
  - MAPPED SPECTRAL RESPONSE ACCELERATION, S1: 0.058g
  - SITE CLASS: ..... D
  - DESIGN SPECTRAL RESPONSE ACCELERATION, Sds: 0.23 g
  - DESIGN SPECTRAL RESPONSE ACCELERATION, Sd1: 0.14g
  - SEISMIC DESIGN CATEGORY: ..... B
  - BASIC SEISMIC FORCE-RESISTING SYSTEM: ..... STEEL MOMENT FRAME
  - DESIGN BASE SHEAR: ..... V = 8 k
  - SEISMIC RESPONSE COEFFICIENT, Cs: ..... 0.04
  - RESPONSE MODIFICATION COEFFICIENT, R: ..... 6.5
  - ANALYSIS PROCEDURE: ..... EQUIVALENT LATERAL FORCE

## FOUNDATION

- MINIMUM ALLOWABLE SOIL BEARING CAPACITY IS ASSUMED TO BE 2,000 POUNDS PER SQUARE FOOT (PSF). IT IS THE CONTRACTOR'S RESPONSIBILITY TO VERIFY SOIL BEARING CAPACITY IF UNSATISFACTORY CONDITIONS EXIST.
- WOOD SILL PLATES TO BE ANCHORED TO THE FOUNDATION WITH 1/2" DIAMETER ANCHOR BOLTS WITH MINIMUM 7" EMBEDMENT, SPACED A MAXIMUM OF 6'-0" OC AND WITHIN 12" FROM THE ENDS OF EACH PLATE SECTION. INSTALL MINIMUM (2) ANCHOR BOLTS PER SECTION. SEE DRAWINGS FOR SPECIAL CONDITIONS.
- ALL FOOTINGS TO HAVE MINIMUM 2" PROJECTION ON EACH SIDE OF FOUNDATION WALLS (SEE DETAILS).

## STRUCTURAL CONCRETE

- POURED CONCRETE COMPRESSIVE STRENGTH TO BE A MINIMUM 3,000 PSI AT 28 DAYS, UNLESS NOTED OTHERWISE.
- NORMAL-WEIGHT CONCRETE SHALL HAVE A MAXIMUM UNIT WEIGHT OF 145 POUNDS PER CUBIC FOOT (PCF), UNLESS NOTED OTHERWISE.
- REINFORCING STEEL SHALL BE DEFORMED STEEL CONFORMING TO ASTM A615, GRADE 60, INCLUDING TIES AND STIRRUPS.
- MINIMUM CONCRETE COVER SHALL BE AS FOLLOWS, UNLESS NOTED OTHERWISE:
  - Unformed surfaces in contact with ground: 3"
  - Formed surfaces exposed to earth or weather: 2"
  - Formed surfaces not exposed to earth or weather: 1 1/2"
- REFER TO ARCHITECTURAL DRAWINGS FOR CONCRETE FINISHES. WHERE THE FINISH IS NOT SPECIFIED, CONFORM TO REQUIREMENTS OF ACI 301.
- PLUMBING, MECHANICAL, AND ELECTRICAL (PME) DRAWINGS SHALL BE REFERRED TO FOR DRAINS, SLEEVES, OUTLET BOXES, CONDUIT, ANCHORS, ETC. THE VARIOUS TRADES ARE RESPONSIBLE FOR PLACING THEIR RESPECTIVE ITEMS.
- MATERIALS USED TO PRODUCE CONCRETE SHALL COMPLY WITH THE APPLICABLE STANDARDS LISTED IN AMERICAN CONCRETE INSTITUTE STANDARD ACI 318 OR ASTM C1157.
- CONCRETE SUBJECT TO MODERATE OR SEVERE WEATHERING PROBABILITY SHALL BE AIR-ENTRAINED WHEN REQUIRED BY THE APPLICABLE CODE.
- WITH CLASS 1 SOILS, VAPOR BARRIER AND CRUSHED STONE MAY BE OMITTED.

## STRUCTURAL MASONRY

- COMPRESSIVE STRENGTH OF CONCRETE MASONRY UNITS (CMU) SHALL BE 1,900 PSI ON NET AREA.
- MORTAR SHALL BE TYPE S AND COMPLY WITH ASTM INTERNATIONAL STANDARD C270.
- COMPRESSIVE STRENGTH OF MORTAR SHALL BE 1,800 PSI AT 28 DAYS.
- COMPRESSIVE STRENGTH OF MASONRY ASSEMBLAGE SHALL BE 1,500 PSI ON NET AREA.
- CONCRETE MASONRY UNITS (CMU) SHALL CONFORM TO AMERICAN CONCRETE INSTITUTE PUBLICATION 530: *BUILDING CODE REQUIREMENTS AND SPECIFICATIONS FOR MASONRY STRUCTURES AND COMPANION COMMENTARIES* AND THE MASONRY SOCIETY PUBLICATION TMS 402/602: *BUILDING CODE REQUIREMENTS AND SPECIFICATIONS FOR MASONRY STRUCTURES*.

## STRUCTURAL STEEL

- STRUCTURAL STEEL WIDE-FLANGE SHAPES SHALL CONFORM TO ASTM A992. Fy = 50 KSI, UNLESS NOTED OTHERWISE.
- ALL STRUCTURAL STEEL TUBE SHAPES SHALL CONFORM TO ASTM A500, GRADE B, Fy = 46 KSI, UNLESS NOTED OTHERWISE.
- ALL STRUCTURAL STEEL PIPE SHAPES SHALL CONFORM TO ASTM A53, TYPE E OR S, GRADE B, Fy = 36 KSI, UNLESS NOTED OTHERWISE.
- ALL MISCELLANEOUS STRUCTURAL STEEL SHALL CONFORM TO ASTM A36, Fy = 36 KSI, UNLESS NOTED OTHERWISE.
- ARCHITECTURALLY EXPOSED STRUCTURAL STEEL SHALL CONFORM TO *AISC CODE OF STANDARD PRACTICE*, SECTION 10.
- BOLTS FOR BOLTED CONNECTIONS SHALL BE 3/4" DIAMETER, ASTM A325, TYPE N, SNUG TIGHT, UNLESS NOTED OTHERWISE.
- FABRICATOR SHALL DESIGN BEAM CONNECTIONS PER LOADS PROVIDED IN *AISC UNIFORM LOAD TABLES*, UNLESS NOTED OTHERWISE.
- ALL BEAMS AND GIRDERS SHALL HAVE THEIR ROLLING CAMBER PLACED UP.
- NO CHANGE IN SIZE OR POSITION OF THE STRUCTURAL MEMBERS SHALL BE MADE WITHOUT THE WRITTEN APPROVAL OF THE ENGINEER-OF-RECORD. HOLES, SLOTS, CUTS, ETC. ARE NOT PERMITTED THROUGH ANY MEMBER UNLESS THEY ARE DETAILED ON THE APPROVED SHOP DRAWINGS.
- SPLICING OF STRUCTURAL STEEL MEMBERS, WHERE NOT DETAILED, IS PROHIBITED WITHOUT WRITTEN APPROVAL OF THE ENGINEER-OF-RECORD.
- ANCHOR BOLTS SHALL CONFORM TO ASTM F1554, UNLESS NOTED OTHERWISE.
- NO FINAL BOLTING OR WELDING SHALL BE DONE UNTIL AS MUCH OF THE STRUCTURE AS WILL BE STIFFENED THEREBY HAS BEEN PROPERLY ALIGNED.
- INDICATED MODEL NUMBERS FOR ALL METAL HANGERS, STRAPS, FRAMING CONNECTORS, AND HOLD-DOWNS ARE SIMPSON STRONG-TIE BRAND. EQUIVALENT USP BRAND PRODUCTS ARE ACCEPTABLE.
- ALL STEEL BEAMS TO BE SUPPORTED AT EACH END WITH A MIN BEARING LENGTH OF 3 1/2" AND FULL FLANGE WIDTH. BEAMS MUST BE ATTACHED AT EACH END WITH A MINIMUM OF FOUR 16d NAILS OR TWO 1/2" x 4" LAG SCREWS, UNO.

## STRUCTURAL WOOD

- ALL STRUCTURAL WOOD SHALL HAVE A MAXIMUM MOISTURE CONTENT OF 19%, UNLESS NOTED OTHERWISE.
- INTERIOR / TRIMMED FRAMING LUMBER SHALL BE #2 SPRUCE-PINE-FIR (SPF) WITH THE FOLLOWING DESIGN PROPERTIES (#2 SOUTHERN YELLOW PINE MAY BE SUBSTITUTED):
 

Fb = 875 PSI Fv = 70 PSI E = 1.4E6 PSI
- FRAMING LUMBER EXPOSED TO WEATHER OR IN CONTACT WITH THE GROUND, CONCRETE, OR MASONRY SHALL BE PRESSURE TREATED #2 SOUTHERN YELLOW PINE (SYP) WITH THE FOLLOWING DESIGN PROPERTIES:
 

Fb = 975 PSI Fv = 95 PSI E = 1.0E6 PSI
- LVL STRUCTURAL MEMBERS TO BE LAMINATED VENEER LUMBER WITH THE FOLLOWING MINIMUM DESIGN PROPERTIES:
 

Fb = 2600 PSI Fv = 285 PSI E = 1.9E6 PSI
- PSL STRUCTURAL MEMBERS TO BE PARALLEL STRAND LUMBER WITH THE FOLLOWING MINIMUM DESIGN PROPERTIES:
 

Fb = 2900 PSI Fv = 290 PSI E = 2.0E6 PSI
- LSL STRUCTURAL MEMBERS TO BE LAMINATED STRAND LUMBER WITH THE FOLLOWING MINIMUM DESIGN PROPERTIES:
 

Fb = 2250 PSI Fv = 400 PSI E = 1.55E6 PSI
- REFER TO I-JOIST EQUIVALENCE CHART ON I-JOIST DETAIL SHEET FOR SUBSTITUTION OF MANUFACTURER SERIES.
- ALL BEARING HEADERS TO BE (2) 2x6 SUPPORTED W/ MIN (1) JACK STUD AND (1) KING STUD EACH END, UNO.
- ALL NON-BEARING HEADERS TO BE (2) 2x4, UNO.
- NON-BEARING INTERIOR WALLS NOT MORE THAN 10' NOMINAL HEIGHT AND NOT SHOWN AS BRACED WALLS MAY BE FRAMED WITH 2x4 STUDS @ 24" OC.
- SOLID BLOCKING TO BE PROVIDED AT ALL POINT LOADS THROUGH FLOOR LEVELS TO THE FOUNDATION OR TO OTHER STRUCTURAL COMPONENTS.
- ALL BEAMS SPECIFIED ARE MINIMUM SIZES ONLY. LARGER MEMBERS MAY SUBSTITUTED AS NEEDED FOR EASE OF CONSTRUCTION.
- FACE OF WALL FRAMING TO BE FLUSH WITH FACE OF FOUNDATION WALLS, UNLESS NOTED OTHERWISE.
- ALL ENGINEERED WOOD PRODUCTS (LVL, PSL, LSL, ETC.) SHALL BE INSTALLED WITH CONNECTIONS PER MANUFACTURER SPECIFICATIONS.
- ENGINEERED WOOD FLOOR SYSTEMS AND ROOF TRUSS SYSTEMS:
  - SHOP DRAWINGS FOR THE SYSTEMS SHALL BE PROVIDED TO THE ENGINEER OF RECORD FOR REVIEW AND COORDINATION BEFORE CONSTRUCTION.
  - TRUSS PROFILES SHALL BE SEALED BY THE TRUSS MANUFACTURER.
  - INSTALLATION OF THE SYSTEMS SHALL BE PER MANUFACTURER'S INSTRUCTIONS.
  - TRUSS LAYOUT AND PLACEMENT BY MANUFACTURER TO COINCIDE WITH THE SUPPORT LOCATIONS SHOWN IN THESE DRAWINGS.
- ALL BEAMS TO BE CONTINUOUSLY SUPPORTED Laterally AND SHALL BEAR FULL WIDTH ON THE SUPPORTING WALLS OR COLUMNS INDICATED, WITH A MINIMUM OF THREE STUDS, UNO.
- WHEN A 4-PLY LVL BEAM IS USED, ATTACH WITH (1) 1/2" DIAMETER BOLT, 12" OC, STAGGERED TOP AND BOTTOM, 1 1/2" MIN FROM ENDS. ALTERNATE EQUIVALENT ATTACHMENT METHOD MAY BE USED, SUCH AS SDS, SDW, OR TRUSSLOK SCREWS (SEE MANUFACTURER SPECIFICATIONS).
- FOR STUD COLUMNS OF 4-OR-MORE STUDS, INSTALL SIMPSON STRONG-TIE CS16 STRAPS ACROSS STUDS @ 30" OC, 6" MAX FROM PLATES, ON INSIDE FACE OF COLUMN (EXTERIOR WALL), ON BOTH FACES OF COLUMN (INTERIOR WALL).
- FLOOR JOISTS ADJACENT AND PARALLEL TO THE EXTERIOR FOUNDATION WALL SHALL BE PROVIDED WITH FULL-DEPTH SOLID BLOCKING, NOT LESS THAN TWO (2) INCHES NOMINAL IN THICKNESS, PLACED PERPENDICULAR TO THE JOIST AT SPACING NOT MORE THAN FOUR (4) FEET. THE BLOCKING SHALL BE NAILED TO THE FLOOR SHEATHING, THE SILL PLATE, THE JOIST, AND THE EXTERIOR RIM JOIST / BOARD.
- PER SECTION 1604 OF THE APPLICABLE CODE (SEE TITLE SHEET), ANCHORAGE OF THE ROOF TO WALLS AND COLUMNS, AND OF WALLS AND COLUMNS TO FOUNDATIONS TO RESIST UPLIFT AND SLIDING FORCES, SHALL BE PROVIDED. REQUIREMENTS OF THE STRUCTURAL DRAWINGS THAT EXCEED THE CODE MINIMUM SHALL BE MET.

## ROOF SYSTEMS

### TRUSSED ROOF - STRUCTURAL NOTES

- FABRICATION AND ERECTION OF WOOD TRUSSES SHALL BE PER THE LATEST EDITION OF THE AMERICAN FOREST AND PAPER ASSOCIATION PUBLICATION *NATIONAL DESIGN SPECIFICATION FOR WOOD CONSTRUCTION*, AND ANSI/TPI 1.
- PROVIDE CONTINUOUS BLOCKING THROUGH STRUCTURE FOR ALL POINT LOADS.
-  DENOTES OVER-FRAMED AREA
- MINIMUM 7/16" OSB ROOF SHEATHING
- TRUSS LAYOUT AND PLACEMENT BY MANUFACTURER TO COINCIDE WITH THE SUPPORT LOCATIONS SHOWN. TRUSS PLANS TO BE COORDINATED WITH THE SEALED STRUCTURAL DRAWINGS. INSTALLATION SHALL BE IN ACCORDANCE WITH THE MANUFACTURER'S INSTRUCTIONS.
- TRUSS MANUFACTURER SHALL FURNISH SHOP DRAWINGS AND DESIGN CALCULATIONS PREPARED BY A PROFESSIONAL ENGINEER. SHOP DRAWINGS SHALL INDICATE TRUSS END REACTIONS FOR CONNECTION VERIFICATION BY ENGINEER-OF-RECORD.
- MANUFACTURER TO PROVIDE REQUIRED UPLIFT CONNECTION.
- PROVIDE H2.5A (MINIMUM) OR EQUIVALENT AT EACH TRUSS-TO-TOP PLATE CONNECTION AT OVER-FRAMED AREAS, UNLESS NOTED OTHERWISE.
- UPLIFT CONNECTION TO BE CARRIED THROUGH TO FLOOR SYSTEM.
- WOOD MEMBERS SHALL NOT BE CUT FOR PLUMBING OR WIRING UNLESS DETAILED ON THE APPROVED SHOP DRAWINGS.

### FASTENER SCHEDULE

CONNECTION	3" x 0.131" NAIL	3" x 0.120" NAIL
JOIST TO SILL PLATE	(4) TOE NAILS	(4) TOE NAILS
SOLE PLATE TO JOIST / BLOCKING	NAILS @ 8" OC (typical) (4) PER 16" SPACE (at braced panels)	NAILS @ 8" OC (typical) (4) PER 16" SPACE (at braced panels)
STUD TO SOLE PLATE	(4) TOE NAILS	(4) TOE NAILS
TOP OR SOLE PLATE TO STUD	(3) FACE NAILS	(4) FACE NAILS
RIM JOIST OR BAND JOIST TO TOP PLATE OR SILL PLATE	TOE NAILS @ 6" OC	TOE NAILS @ 4" OC
BLOCKING BETWEEN JOISTS TO TOP PLATE OR SILL PLATE	(4) TOE NAILS	(4) TOE NAILS
DOUBLE STUD	NAILS @ 8" OC	NAILS @ 8" OC
DOUBLE TOP PLATES	NAILS @ 12" OC	NAILS @ 12" OC
DOUBLE TOP PLATES LAP (24" MIN LAP LENGTH)	(12) NAILS IN LAPPED AREA, EA SIDE OF JOINT	(12) NAILS IN LAPPED AREA, EA SIDE OF JOINT
TOP PLATE LAP AT CORNERS AND INTERSECTING WALLS	(3) FACE NAILS	(3) FACE NAILS
OPEN-WEB TRUSS BOTTOM CHORD TO TOP PLATES OR SILL PLATE (PARALLEL TO WALL)	NAILS @ 6" OC	NAILS @ 4" OC
BOTTOM CHORD OF TRUSS TO TOP PLATES OR SILL PLATE (PERPENDICULAR TO WALL)	(3) TOE NAILS	(3) TOE NAILS

DETAILS AND NOTES ON DRAWINGS GOVERN.



P-0961



JDS Consulting PLLC: 8600 TD JERSEY CT, RALEIGH, NC 27617 919.480.1075  
INFO@JDSCONSULTING.NET WWW.JDSCONSULTING.NET

JDS Consulting PLLC IS NOT LIABLE FOR CHANGES MADE TO PLANS DUE TO CONSTRUCTION METHODS OR ANY CHANGES TO PLANS MADE IN THE FIELD. THE LOT NUMBER, PROPERTY, OR AS A MASTER PLAN AS SPECIFIED ON TITLE SHEET. DIMENSIONS SHALL GOVERN OVER SCALE, AND CODE SHALL GOVERN OVER DIMENSIONS ON DRAWINGS.

CLIENT: **MATTAMY HOMES**  
PROJECT: **PROVINCE CREEK AMENITY CENTER & POOL**  
LOCATION: **196 PROVIDENCE CREEK DRIVE, FUQUAY-VARINA, NC 27526**

SCALE: 1/4" = 1'-0" FOR 24x36 PAPER, NOT TO SCALE FOR 11x17 PAPER, OR AS NOTED

PROJECT NO: **23900139**

DATE: **03/07/2023** DRAWN BY: **FAB**

GENERAL NOTES

**GN1.0**

**2018 APPENDIX B  
BUILDING CODE SUMMARY FOR ALL COMMERCIAL PROJECTS  
(EXCEPT 1 AND 2-FAMILY DWELLINGS AND TOWNHOUSES)**

(Reproduce the following data on the building plans sheet 1 or 2)

Name of Project: PROVIDENCE CREEK DRIVE  
 Address: 196 PROVIDENCE CREEK DRIVE, FUQUAY--VARINA, NC 27526 Zip Code 27526  
 Owner/Authorized Agent: JDS CONSULTING Phone # ( 919 ) 675 - 8619 E-Mail TCALABRO@JDSCONSULTING.NET  
 Owned By:  City/County  Private  State  
 Code Enforcement Jurisdiction:  City FUQUAY-VARINA  County  State

**CONTACT:**

DESIGNER	FIRM	NAME	LICENSE #	TELEPHONE #	E-MAIL
Architectural	JDS Consulting	CHARLES E. TEAL	045403	(919) 280-2023	CTEAL@JDSCONSULTING.NET
Civil				( )	( )
Electrical	JDS Consulting	CHARLES E. TEAL	045403	(919) 280-2023	CTEAL@JDSCONSULTING.NET
Fire Alarm				( )	( )
Plumbing	JDS Consulting	CHARLES E. TEAL	045403	(919) 280-2023	CTEAL@JDSCONSULTING.NET
Mechanical	JDS Consulting	CHARLES E. TEAL	045403	(919) 280-2023	CTEAL@JDSCONSULTING.NET
Sprinkler-Standpipe				( )	( )
Structural	JDS Consulting	CHARLES E. TEAL	045403	(919) 280-2023	CTEAL@JDSCONSULTING.NET
Retaining Walls >5' High				( )	( )
Other				( )	( )

("Other" should include firms and individuals such as truss, precast, pre-engineered, interior designers, etc.)

**2018 NC BUILDING CODE:**  New Building  Addition  Renovation  
 1<sup>st</sup> Time Interior Completion  
 Shell/Core - Contact the local inspection jurisdiction for possible additional procedures and requirements  
 Phased Construction - Shell/Core - Contact the local inspection jurisdiction for possible additional procedures and requirements

**2018 NC EXISTING BUILDING CODE: EXISTING:**  Prescriptive  Repair  Chapter 14  
 Alteration:  Level I  Level II  Level III  
 Historic Property  Change of Use

**CONSTRUCTED:** (date) \_\_\_\_\_ **CURRENT OCCUPANCY(S)** (Ch. 3): \_\_\_\_\_

**RENOVATED:** (date) \_\_\_\_\_ **PROPOSED OCCUPANCY(S)** (Ch. 3): \_\_\_\_\_

**RISK CATEGORY** (Table 1604.5): **Current:**  I  II  III  IV  
**Proposed:**  I  II  III  IV

**BASIC BUILDING DATA**

**Construction Type:**  I-A  II-A  III-A  IV  V-A  
 I-B  II-B  III-B  V-B  
 (check all that apply)

**Sprinklers:**  No  Partial  Yes  NFPA 13  NFPA 13R  NFPA 13D

**Standpipes:**  No  Yes Class  I  II  III  Wet  Dry

**Fire District:**  No  Yes **Flood Hazard Area:**  No  Yes

**Special Inspections Required:**  No  Yes (Contact the local inspection jurisdiction for additional procedures and requirements.)

**Gross Building Area Table**

FLOOR	EXISTING (SQ FT)	NEW (SQ FT)	SUB-TOTAL
3 <sup>rd</sup> Floor			
2 <sup>nd</sup> Floor			
Mezzanine			
1 <sup>st</sup> Floor		931 SQ. FT.	
Basement			
<b>TOTAL</b>		931 SQ. FT.	

**ALLOWABLE AREA**

**Primary Occupancy Classification(s):**

Assembly  A-1  A-2  A-3  A-4  A-5  
 Business   
 Educational   
 Factory  F-1 Moderate  F-2 Low  
 Hazardous  H-1 Detonate  H-2 Deflagrate  H-3 Combust  H-4 Health  H-5 HPM  
 Institutional  I-1 Condition  1  2  
 I-2 Condition  1  2  
 I-3 Condition  1  2  3  4  5  
 I-4  
 Mercantile   
 Residential  R-1  R-2  R-3  R-4  
 Storage  S-1 Moderate  S-2 Low  High-piled  
 Parking Garage  Open  Enclosed  Repair Garage  
 Utility and Miscellaneous

**Accessory Occupancy Classification(s):** N/A

**Incidental Uses** (Table 509): N/A

**Special Uses** (Chapter 4 – List Code Sections): N/A

**Special Provisions:** (Chapter 5 – List Code Sections): N/A

**Mixed Occupancy:**  No  Yes Separation: \_\_\_\_\_ Hr. Exception: \_\_\_\_\_

Non-Separated Use (508.3) - The required type of construction for the building shall be determined by applying the height and area limitations for each of the applicable occupancies to the entire building. The most restrictive type of construction, so determined, shall apply to the entire building.

Separated Use (508.4) - See below for area calculations for each story, the area of the occupancy shall be such that the sum of the ratios of the actual floor area of each use divided by the allowable floor area for each use shall not exceed 1.

$$\frac{\text{Actual Area of Occupancy A}}{\text{Allowable Area of Occupancy A}} + \frac{\text{Actual Area of Occupancy B}}{\text{Allowable Area of Occupancy B}} \leq 1$$

$$+ \dots = \leq 1.00$$

STORY NO.	DESCRIPTION AND USE	(A) BLDG AREA PER STORY (ACTUAL)	(B) TABLE 506.2 <sup>4</sup> AREA	(C) AREA FOR FRONTAGE INCREASE <sup>1,5</sup>	(D) ALLOWABLE AREA PER STORY OR UNLIMITED <sup>2,3</sup>
1ST	MECH/RR	931 SQ. FT.	UNLIMITED	N/A	UNLIMITED

- <sup>1</sup> Frontage area increases from Section 506.3 are computed thus:  
 a. Perimeter which fronts a public way or open space having 20 feet minimum width = \_\_\_\_\_ (F)  
 b. Total Building Perimeter = \_\_\_\_\_ (P)  
 c. Ratio (F/P) = \_\_\_\_\_ (F/P)  
 d. W = Minimum width of public way = \_\_\_\_\_ (W)  
 e. Percent of frontage increase  $I_f = 100[F/P - 0.25] \times W/30 =$  \_\_\_\_\_ (%)

<sup>2</sup> Unlimited area applicable under conditions of Section 507.

<sup>3</sup> Maximum Building Area = total number of stories in the building x D (maximum 3 stories) (506.2).

<sup>4</sup> The maximum area of open parking garages must comply with Table 406.5.4.

<sup>5</sup> Frontage increase is based on the unsprinklered area value in Table 506.2.

**ALLOWABLE HEIGHT**

	ALLOWABLE	SHOWN ON PLANS	CODE REFERENCE <sup>1</sup>
Building Height in Feet (Table 504.3) <sup>2</sup>	40	14	
Building Height in Stories (Table 504.4) <sup>3</sup>	1	1	

<sup>1</sup> Provide code reference if the "Shown on Plans" quantity is not based on Table 504.3 or 504.4.

<sup>2</sup> The maximum height of air traffic control towers must comply with Table 412.3.1.

<sup>3</sup> The maximum height of open parking garages must comply with Table 406.5.4.

**FIRE PROTECTION REQUIREMENTS**

BUILDING ELEMENT	FIRE SEPARATION DISTANCE (FEET)	REQ'D	RATING PROVIDED (W/REDUCTION) *	DETAIL # AND SHEET #	DESIGN # FOR RATED ASSEMBLY	SHEET # FOR RATED PENETRATION	SHEET # FOR RATED JOINTS
Structural Frame, including columns, girders, trusses	N/A	0 HR					
Bearing Walls							
Exterior							
North	>30	0 HR					
East	>30	0 HR					
West	>30	0 HR					
South	>30	0 HR					
Interior	>30	0 HR					
Nonbearing Walls and Partitions							
Exterior walls							
North	>30	0 HR					
East	>30	0 HR					
West	>30	0 HR					
South	>30	0 HR					
Interior walls and partitions	>30	0 HR					
Floor Construction							
Including supporting beams and joists		0 HR					
Floor Ceiling Assembly		0 HR					
Columns Supporting Floors		0 HR					
Roof Construction, including supporting beams and joists		0 HR					
Roof Ceiling Assembly		0 HR					
Columns Supporting Roof		0 HR					
Shaft Enclosures - Exit	N/A						
Shaft Enclosures - Other	N/A						
Corridor Separation	N/A						
Occupancy/Fire Barrier Separation	N/A						
Party/Fire Wall Separation	N/A						
Smoke Barrier Separation	N/A						
Smoke Partition	N/A						
Tenant/Dwelling Unit/Sleeping Unit Separation	N/A						
Incidental Use Separation	N/A						

\* Indicate section number permitting reduction

**PERCENTAGE OF WALL OPENING CALCULATIONS**

FIRE SEPARATION DISTANCE (FEET) FROM PROPERTY LINES	DEGREE OF OPENINGS PROTECTION (TABLE 705.8)	ALLOWABLE AREA (%)	ACTUAL SHOWN ON PLANS (%)
30			

**LIFE SAFETY SYSTEM REQUIREMENTS**

Emergency Lighting:  No  Yes  
 Exit Signs:  No  Yes  
 Fire Alarm:  No  Yes  
 Smoke Detection Systems:  No  Yes  Partial \_\_\_\_\_  
 Carbon Monoxide Detection:  No  Yes

**LIFE SAFETY PLAN REQUIREMENTS**

Life Safety Plan Sheet #: B2.1

- Fire and/or smoke rated wall locations (Chapter 7)
- Assumed and real property line locations (if not on the site plan)
- Exterior wall opening area with respect to distance to assumed property lines (705.8)
- Occupancy Use for each area as it relates to occupant load calculation (Table 1004.1.2)
- Occupant loads for each area
- Exit access travel distances (1017)
- Common path of travel distances (Tables 1006.2.1 & 1006.3.2(1))
- Dead end lengths (1020.4)
- Clear exit widths for each exit door
- Maximum calculated occupant load capacity each exit door can accommodate based on egress width (1005.3)
- Actual occupant load for each exit door
- A separate schematic plan indicating where fire rated floor/ceiling and/or roof structure is provided for purposes of occupancy separation
- Location of doors with panic hardware (1010.1.10)
- Location of doors with delayed egress locks and the amount of delay (1010.1.9.7)
- Location of doors with electromagnetic egress locks (1010.1.9.9)
- Location of doors equipped with hold-open devices
- Location of emergency escape windows (1030)
- The square footage of each fire area (202)
- The square footage of each smoke compartment for Occupancy Classification I-2 (407.5)
- Note any code exceptions or table notes that may have been utilized regarding the items above

**ACCESSIBLE DWELLING UNITS  
(SECTION 1107)**

TOTAL UNITS	ACCESSIBLE UNITS REQUIRED	ACCESSIBLE UNITS PROVIDED	TYPE A UNITS REQUIRED	TYPE A UNITS PROVIDED	TYPE B UNITS REQUIRED	TYPE B UNITS PROVIDED	TOTAL ACCESSIBLE UNITS PROVIDED

**ACCESSIBLE PARKING  
(SECTION 1106)**

LOT OR PARKING AREA	TOTAL # OF PARKING SPACES REQUIRED	TOTAL # OF PARKING SPACES PROVIDED	REGULAR WITH 5' ACCESS AISLE	# OF ACCESSIBLE SPACES PROVIDED		TOTAL # ACCESSIBLE PROVIDED
				132" ACCESS AISLE	8' ACCESS AISLE	
PARKING LOT	10	20	0	2	2	2
<b>TOTAL</b>	10	20	0	2	2	2

**PLUMBING FIXTURE REQUIREMENTS  
(TABLE 2902.1)**

USE	WATERCLOSETS	URINALS	LAVATORIES			SHOWERS /TUBS	DRINKING FOUNTAINS	
			MALE	FEMALE	UNISEX		REGULAR	ACCESSIBLE
EXIST'G	0	0	0	N/A	0	0	0	0
NEW	1	3	0	1	1	2	0	1
REQ'D	1	2	0	1	1	1	0	1

**SPECIAL APPROVALS**

**Special approval:** (Local Jurisdiction, Department of Insurance, OSC, DPI, DHHS, etc., describe below)

HARNETT COUNTY HEALTH DEPARTMENT APPROVAL



P-0961



JDS Consulting PLLC, 8600 TD JERSEY CT, RALEIGH, NC 27617 919.480.1075  
 INFO@JDSCONSULTING.NET WWW.JDSCONSULTING.NET  
 JDS Consulting PLLC IS NOT LIABLE FOR CHANGES MADE TO PLANS DUE TO CONSTRUCTION METHODS OR ANY CHANGES TO PLANS MADE IN THE FIELD. THE LOT NUMBER, PROPERTY, OR AS A MASTER PLAN AS SPECIFIED ON TITLE SHEET. DIMENSIONS SHALL GOVERN OVER SCALE, AND CODE SHALL GOVERN OVER DIMENSIONS ON DRAWINGS.

**MATTAMY HOMES**  
**PROVINCE CREEK AMENITY CENTER & POOL**  
 LOCATION: **196 PROVIDENCE CREEK DRIVE, FUQUAY-VARINA, NC 27526**

PROJECT NO: **23900139**

DATE: **03/07/2023** DRAWN BY: **FAB**

CODE SUMMARY

**APP.B1**

SCALE: 1/4" = 1'-0" FOR 24x36 PAPER, NOT TO SCALE FOR 11x17 PAPER, OR AS NOTED

**ENERGY REQUIREMENTS:**  
 The following data shall be considered minimum and any special attribute required to meet the energy code shall also be provided. Each Designer shall furnish the required portions of the project information for the plan data sheet. If performance method, state the annual energy cost for the standard reference design vs annual energy cost for the proposed design.

**ENERGY SUMMARY**

Existing building envelope complies with code:  No  Yes (The remainder of this section is not applicable)

Exempt Building:  No  Yes (Provide code or statutory reference): \_\_\_\_\_

Climate Zone:  3A  4A  5A

Method of Compliance: Energy Code  Performance  Prescriptive  
 ASHRAE 90.1  Performance  Prescriptive  
 (If "Other" specify source here) \_\_\_\_\_

**THERMAL ENVELOPE** (Prescriptive method only)

**Roof/ceiling Assembly** (each assembly) **FIBERGLASS SHINGLES OVER WOOD SHEATHING**  
 Description of assembly: W/ R42 INSULATION AND 1/2" GWB.  
 U-Value of total assembly: 0.22  
 R-Value of insulation: R42  
 Skylights in each assembly: \_\_\_\_\_  
 U-Value of skylight: \_\_\_\_\_  
 total square footage of skylights in each assembly: \_\_\_\_\_

**Exterior Walls** (each assembly) **LAP SIDING, RIGID INSULATION, WOOD STUDS,**  
**BATT INSULATION, 1/2" GWB.**  
 Description of assembly: \_\_\_\_\_  
 U-Value of total assembly: 0.045  
 R-Value of insulation: R13+R7.5  
 Openings (windows or doors with glazing)  
 U-Value of assembly: ENTRANCE DOOR, 0.77  
 Solar heat gain coefficient: WINDOWS, 0.32  
 projection factor: 0.25  
 Door R-Values: \_\_\_\_\_

**Walls below grade** (each assembly)  
 Description of assembly: \_\_\_\_\_  
 U-Value of total assembly: \_\_\_\_\_  
 R-Value of insulation: \_\_\_\_\_

**Floors over unconditioned space** (each assembly)  
 Description of assembly: \_\_\_\_\_  
 U-Value of total assembly: \_\_\_\_\_  
 R-Value of insulation: \_\_\_\_\_

**Floors slab on grade**  
 Description of assembly: **4" THICK CONCRETE SLAB OVER 6MIL VAPOR BARRIER OVER 4" CRUSHED STONE BASE OVER COMPACTED EARTH FILL (ON GRADE)**  
 U-Value of total assembly: 0.730  
 R-Value of insulation: R15  
 Horizontal/vertical requirement: 24" MIN. CONT. @ PERIMETER  
 slab heated: N/A

**2018 APPENDIX B**  
**BUILDING CODE SUMMARY FOR ALL COMMERCIAL PROJECTS**  
**STRUCTURAL DESIGN**  
 (PROVIDE ON THE STRUCTURAL SHEETS IF APPLICABLE)

**DESIGN LOADS:**

**Importance Factors:** Snow (I<sub>s</sub>) 1.0  
 Seismic (I<sub>e</sub>) 1.0

**Live Loads:** Roof 20 psf  
 Mezzanine N/A psf  
 Floor 100 psf

**Ground Snow Load:** 15 psf

**Wind Load:** Ultimate Wind Speed 116 mph (ASCE-7)  
 Exposure Category B

**SEISMIC DESIGN CATEGORY:**  A  B  C  D  
 Provide the following Seismic Design Parameters:  
**Risk Category** (Table 1604.5)  I  II  III  IV  
**Spectral Response Acceleration** S<sub>s</sub> 0.125 %g S<sub>1</sub> 0.065 %g

**Site Classification** (ASCE 7)  A  B  C  D  E  F  
 Data Source:  Field Test  Presumptive  Historical Data

**Basic structural system**  Bearing Wall  Dual w/Special Moment Frame  
 Building Frame  Dual w/Intermediate R/C or Special Steel  
 Moment Frame  Inverted Pendulum

**Analysis Procedure:**  Simplified  Equivalent Lateral Force  Dynamic  
**Architectural, Mechanical, Components anchored?**  Yes  No

**LATERAL DESIGN CONTROL:** Earthquake  Wind

**SOIL BEARING CAPACITIES:**  
 Field Test (provide copy of test report) \_\_\_\_\_ psf  
 Presumptive Bearing capacity 2000 psf  
 Pile size, type, and capacity \_\_\_\_\_

**2018 APPENDIX B**  
**BUILDING CODE SUMMARY FOR ALL COMMERCIAL PROJECTS**  
**MECHANICAL DESIGN**  
 (PROVIDE ON THE MECHANICAL SHEETS IF APPLICABLE)

**MECHANICAL SUMMARY**

**MECHANICAL SYSTEMS, SERVICE SYSTEMS AND EQUIPMENT**

**Thermal Zone**  
 winter dry bulb: \_\_\_\_\_  
 summer dry bulb: \_\_\_\_\_

**Interior design conditions**  
 winter dry bulb: \_\_\_\_\_  
 summer dry bulb: \_\_\_\_\_  
 relative humidity: \_\_\_\_\_

**Building heating load:** \_\_\_\_\_

**Building cooling load:** \_\_\_\_\_

**Mechanical Spacing Conditioning System**

Unitary  
 description of unit: \_\_\_\_\_  
 heating efficiency: \_\_\_\_\_  
 cooling efficiency: \_\_\_\_\_  
 size category of unit: \_\_\_\_\_

Boiler  
 Size category. If oversized, state reason.: \_\_\_\_\_

Chiller  
 Size category. If oversized, state reason.: \_\_\_\_\_

**List equipment efficiencies:** \_\_\_\_\_

**2018 APPENDIX B**  
**BUILDING CODE SUMMARY FOR ALL COMMERCIAL PROJECTS**  
**ELECTRICAL DESIGN**  
 (PROVIDE ON THE ELECTRICAL SHEETS IF APPLICABLE)

**ELECTRICAL SUMMARY**

**ELECTRICAL SYSTEM AND EQUIPMENT**

**Method of Compliance:** Energy Code  Performance  Prescriptive  
 ASHRAE 90.1  Performance  Prescriptive

**Lighting schedule** (each fixture type)  
 lamp type required in fixture  
 number of lamps in fixture  
 ballast type used in the fixture  
 number of ballasts in fixture  
 total wattage per fixture  
 total interior wattage specified vs. allowed (whole building or space by space)  
 total exterior wattage specified vs. allowed

**Additional Efficiency Package Options**  
 (When using the 2018 NCECC; not required for ASHRAE 90.1)

C406.2 More Efficient HVAC Equipment Performance  
 C406.3 Reduced Lighting Power Density  
 C406.4 Enhanced Digital Lighting Controls  
 C406.5 On-Site Renewable Energy  
 C406.6 Dedicated Outdoor Air System  
 C406.7 Reduced Energy Use in Service Water Heating

**SEE SHT.E1**



**JDS Consulting**  
 ENGINEERING · DESIGN · ENERGY

JDS Consulting PLLC, 8600 TD JENSEN CT, RALEIGH, NC 27617 919.480.1075  
 INFO@JDSCONSULTING.NET WWW.JDSCONSULTING.NET

JDS Consulting PLLC IS NOT LIABLE FOR CHANGES MADE TO PLANS DUE TO CONSTRUCTION METHODS OR ANY CHANGES TO PLANS MADE IN THE FIELD. THE LOT NUMBER, PROPERTY, OR AS A MASTER PLAN AS SPECIFIED ON TITLE SHEET. DIMENSIONS SHALL GOVERN OVER SCALE, AND CODE SHALL GOVERN OVER DIMENSIONS ON DRAWINGS.

CLIENT: **MATTAMY HOMES**

PROJECT: **PROVINCE CREEK AMENITY CENTER & POOL**

LOCATION: **196 PROVIDENCE CREEK DRIVE, FUQUAY-VARINA, NC 27526**

SCALE: 1/4" = 1'-0" FOR 24x36 PAPER, NOT TO SCALE FOR 11x17 PAPER, OR AS NOTED

PROJECT NO.: **23900139**

DATE: **03/07/2023** DRAWN BY: **FAB**

CODE SUMMARY

**APP.B2**

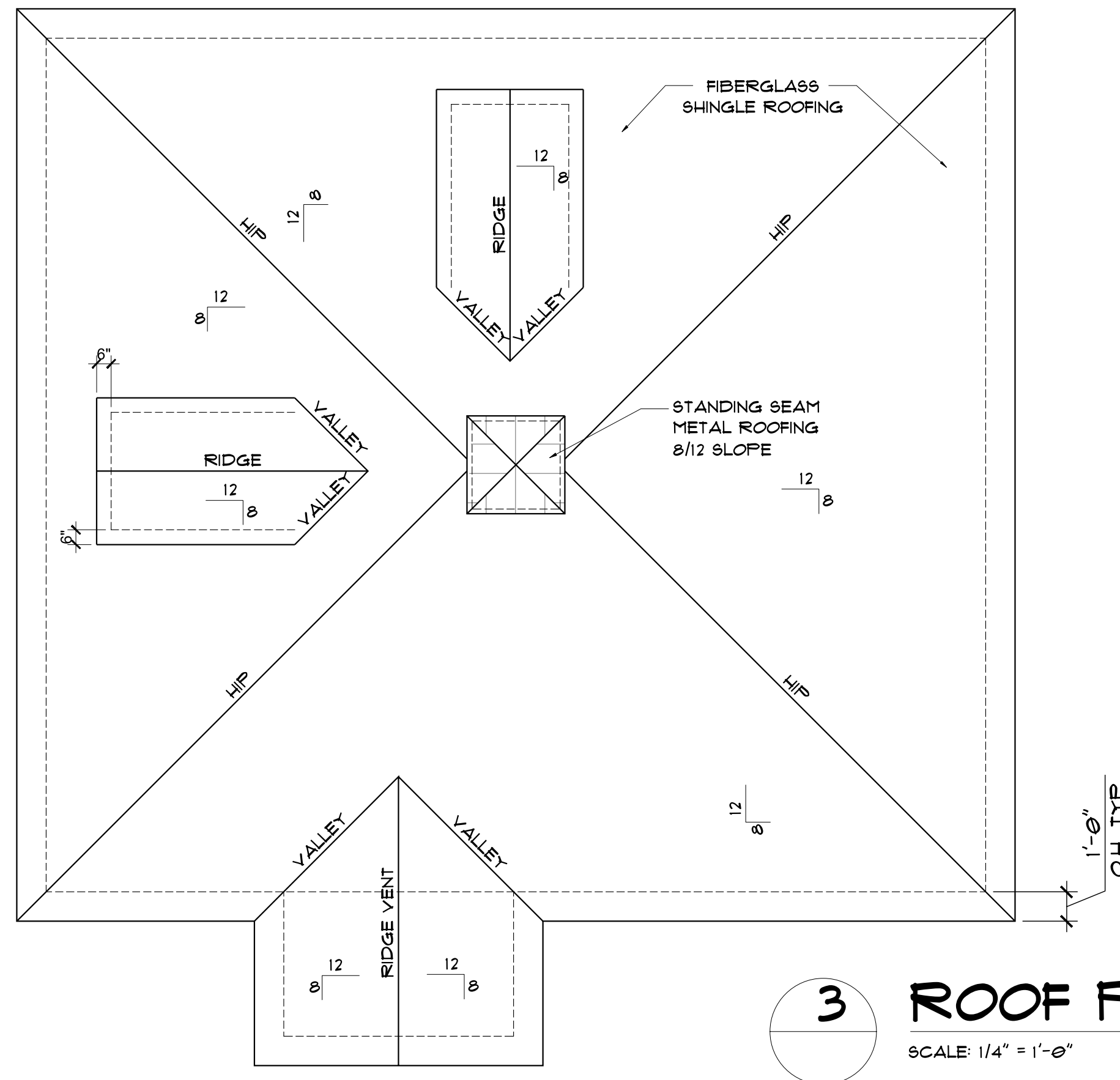

**3 ROOF PLAN**  
SCALE: 1/4" = 1'-0"

**FINISH SCHEDULE**

ROOM	WALLS	FLOOR	BASE	CEILING	CEILING HT.
MENS	CERAMIC TILE TO 48" A.F.F. FTD. GWB ABOVE	CERAMIC TILE	CER. TILE COVE	PAINTED GYP BD	8'-0"
WOMENS	CERAMIC TILE TO 48" A.F.F. FTD. GWB ABOVE	CERAMIC TILE	CER. TILE COVE	PAINTED GYP BD	8'-0"
PUMP ROOM	PAINTED M.R. GWB	SEALED CONCRETE	4: VINYL COVE	PAINTED M.R. BD	8'-0"
CHEM STORAGE	PAINTED M.R. GWB	SEALED CONCRETE	4: VINYL COVE	PAINTED M.R. BD	8'-0"
SHOWER	VINYL SIDING	SEALED CONCRETE	VINYL TRIM	VINYL SLAT	8'-0"

**DOOR AND WINDOW SCHEDULE**

DOOR #	SIZE	TYPE	FRAME TYPE	HARDWARE	COMMENTS
01	3'-6" X 1'-0"	6 PANEL WOOD	HM	02	-
02	2'-6" X 1'-0"	6 PANEL WOOD	HM	01	BOTTOM PANEL TO BE LOUVERED
03	3'-0" X 1'-0"	6 PANEL WOOD	HM	01	BOTTOM PANEL TO BE LOUVERED
04	PAIR 3'-0" X 1'-0"	6 PANEL WOOD	HM	03	FULL LOUVERED DOOR
05	3'-0" X 1'-0"	6 PANEL WOOD	HM	04	BOTTOM PANEL TO BE LOUVERED
WINDOW A	34" X 54"	DOUBLE HUNG	WOOD		ADD OBSCURE GLAZING FILM
WINDOW B	34" X 16"	TRANSOM	WOOD		ADD OBSCURE GLAZING FILM

**HARDWARE SETS**

- 01 1 1/2 PR 4 1/2 X 4 1/2 96 BB BUTTS, PUSH PLATE, HC FULL, DEAD BOLT WITH HC LATCH ON INSIDE, CLOSER, THRESHOLD, MUTES AND WEATHERSTRIPPING, FLOOR STOP
- 02 1 1/2 PR 4 1/2 X 4 1/2 96 BB BUTTS, ENTRY DOOR LOCKSET WITH COMBINATION OR CARD READER, PANIC HARDWARE, THRESHOLD, MUTES AND WEATHERSTRIPPING
- 03 NOT USED
- 04 1 1/2 PR 4 1/2 X 4 1/2 96 BB BUTTS, PASSAGE DOOR LOCKSET, CLOSER, MUTES, WALL STOP
- 05 3 PR 4 1/2 X 4 1/2 96 BB BUTTS, PANIC BAR ON ACTIVE LEAF ON PUSH SIDE, ENTRY LOCKSET, TOP AND BOTTOM FLUSH BOLTS WITH SCREWS TO FIX INACTIVE LEAF IN CLOSED POSITION, CLOSERS, THRESHOLD, MUTES AND WEATHERSTRIPPING, FLOOR STOP

**GENERAL NOTES**

- 01 24" DEEP CONCRETE BUMP WITH 4" THICK WALLS AND FLOOR. COVER WITH 2" THICK FIBERGLASS GRATE. GRATE OPENINGS IN ON DIRECTION ARE NOT TO BE LESS THAN 1/2". SUPPORT GRATE WITH GALV. 2X2X1/4 ANCHORED TO WALLS WITH 1/2" DIA. X 2" LONG CONCRETE ANCHORS.
- 02 DOORS TO THE CHEMICAL STORAGE ROOM AND EQUIPMENT ROOM SHALL HAVE FLAGCARDS PER NFPA 704 ACCORDING TO THE HAZARDS PRESENT.
- 03 NON-CORROSIVE SHELF, SUPPORTED 16" ABOVE FLOOR ON 8" CMU'S
- 04 IN AREAS WITH FLOOR DRAINS, SLOPE FLOOR TO DRAIN

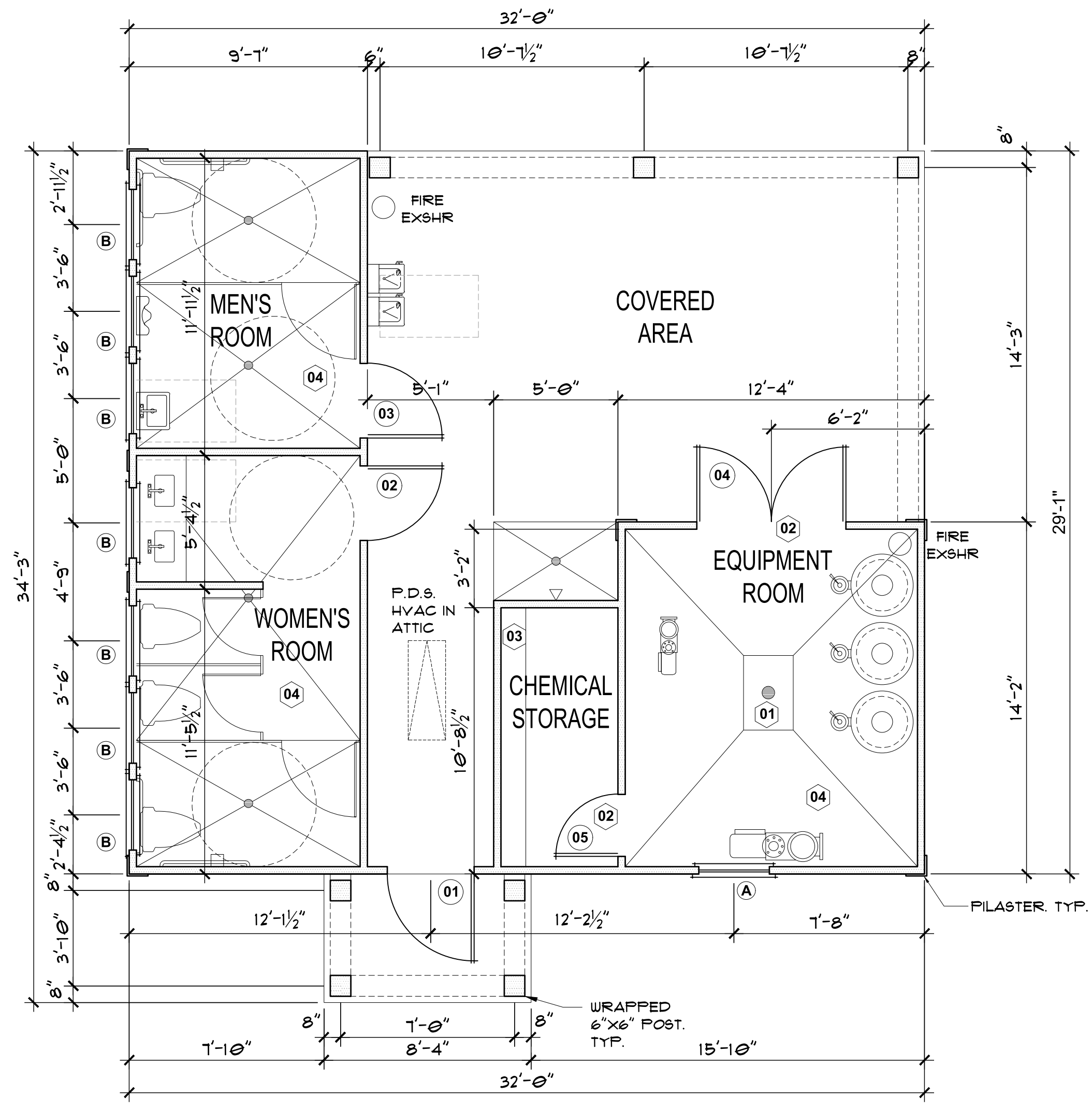

**1 FLOOR PLAN**  
SCALE: 1/4" = 1'-0"

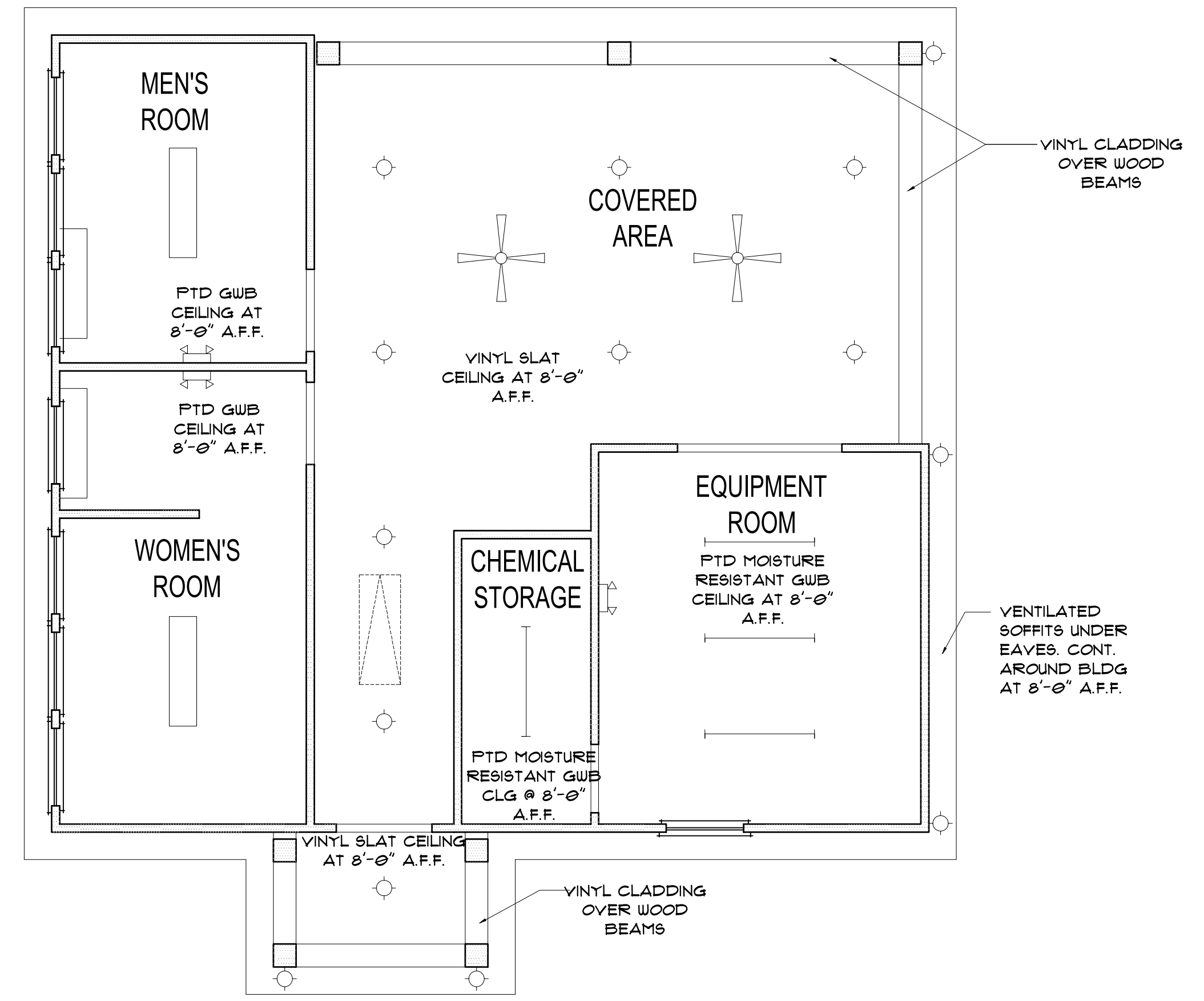

**2 REFLECTED CEILING PLAN**  
SCALE: 1/4" = 1'-0"



**JDS Consulting**  
ENGINEERING · DESIGN · ENERGY  
JDS Consulting PLLC, 8600 TD JERSEY CT, RALEIGH, NC 27617 919.480.1075  
INFO@JDSCONSULTING.NET WWW.JDSCONSULTING.NET  
JDS Consulting PLLC IS NOT LIABLE FOR CHANGES MADE TO PLANS DUE TO CONSTRUCTION METHODS OR ANY CHANGES TO PLANS MADE IN THE FIELD. THE LOT NUMBER, PROPERTY, OR AS A MASTER PLAN AS SPECIFIED ON TITLE SHEET. DIMENSIONS SHALL GOVERN OVER SCALE, AND CODE SHALL GOVERN OVER DIMENSIONS ON DRAWINGS.

CLIENT: **MATTAMY HOMES**  
PROJECT: **PROVINCE CREEK AMENITY CENTER & POOL**  
LOCATION: **196 PROVIDENCE CREEK DRIVE, FUQUAY-VARINA, NC 27526**

PROJECT NO.: **23900139**

DATE: **03/07/2023** DRAWN BY: **FAB**

FLOOR PLAN, ROOF PLAN, RCP, SCHEDULES

**B1.0**

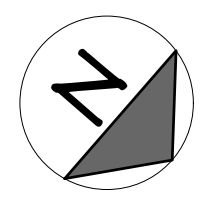

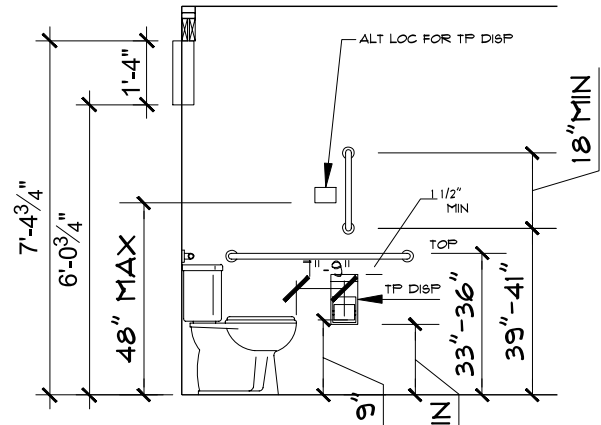

ELEVATION - 5

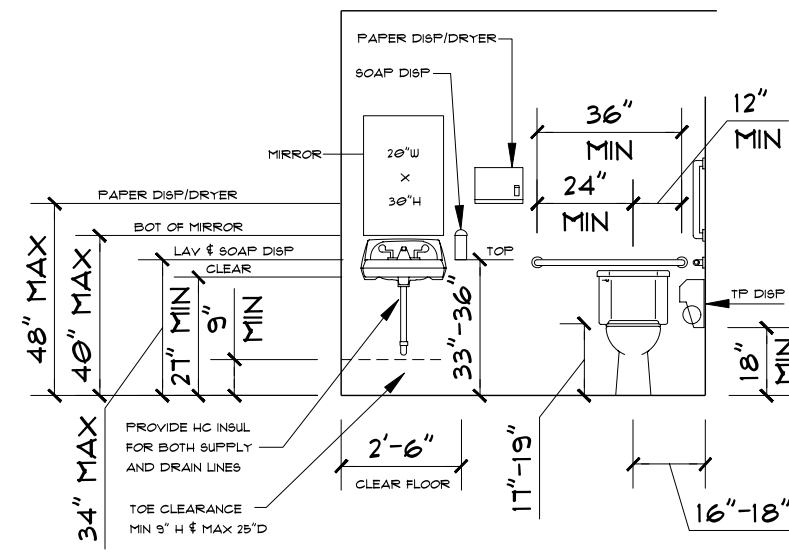

ELEVATION - 6

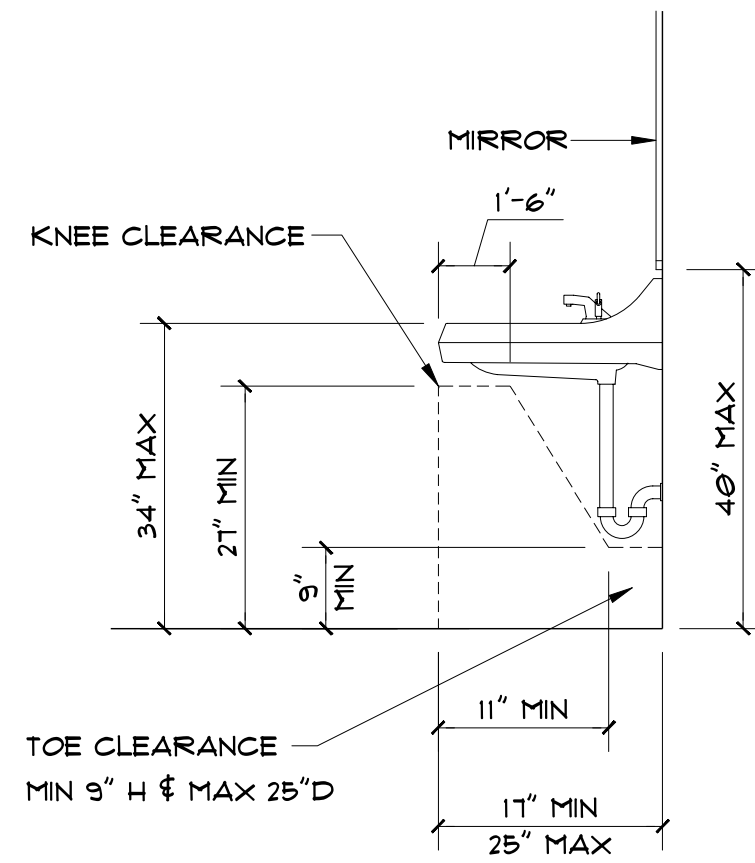

ELEVATION - 7

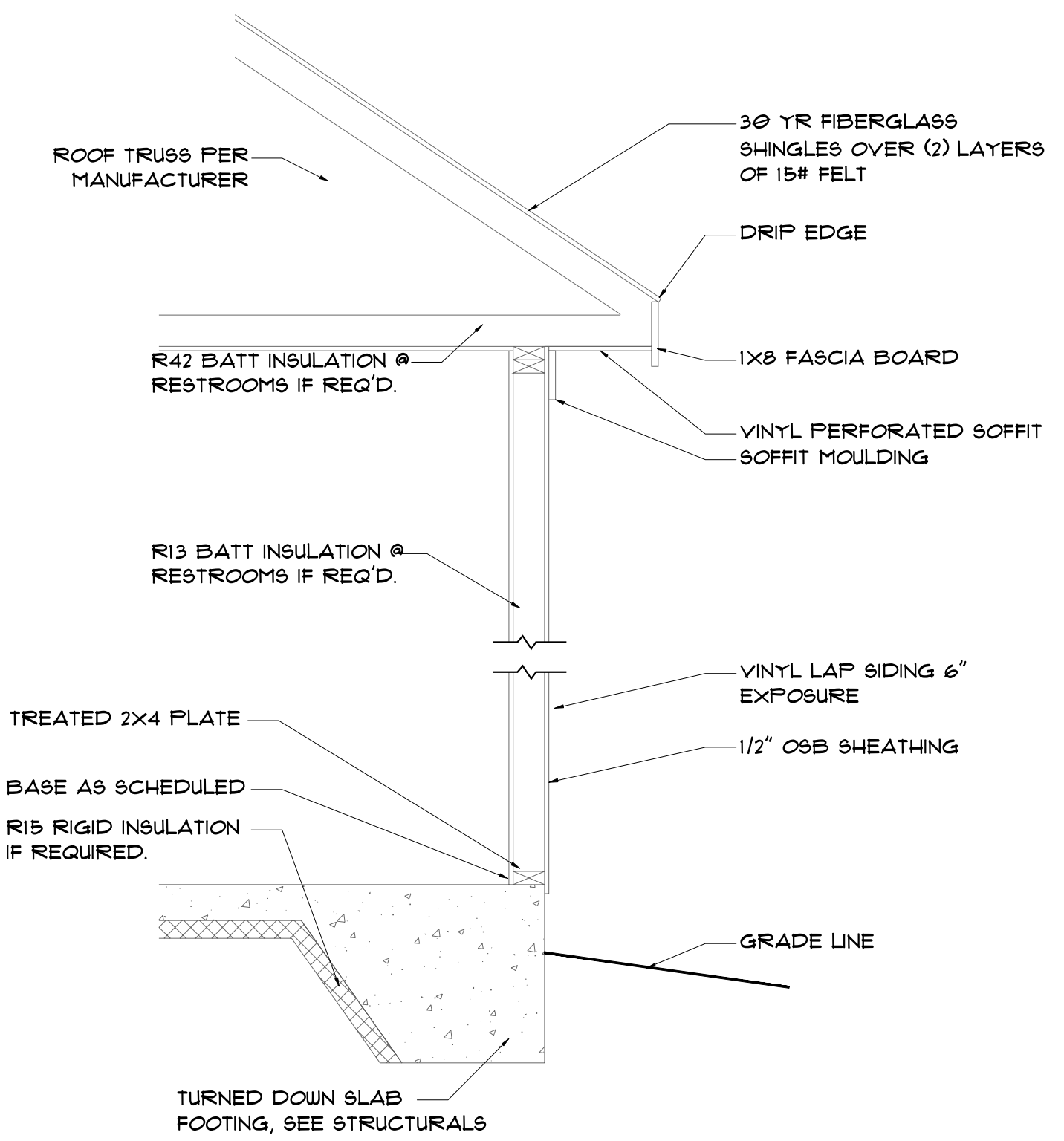

5 TYP. WALL SECTION

SCALE: 3/4" = 1'-0"

**EXTERIOR COLORS**

SIDING, COLUMN BASES: DRIFTWOOD GRAY  
 TRIM, WINDOWS, DOOR FRAMES: WHITE  
 DOOR LEAFS: HUNTER GREEN  
 SHINGLES: CHARCOAL GRAY  
 METAL ROOFING: HUNTER GREEN

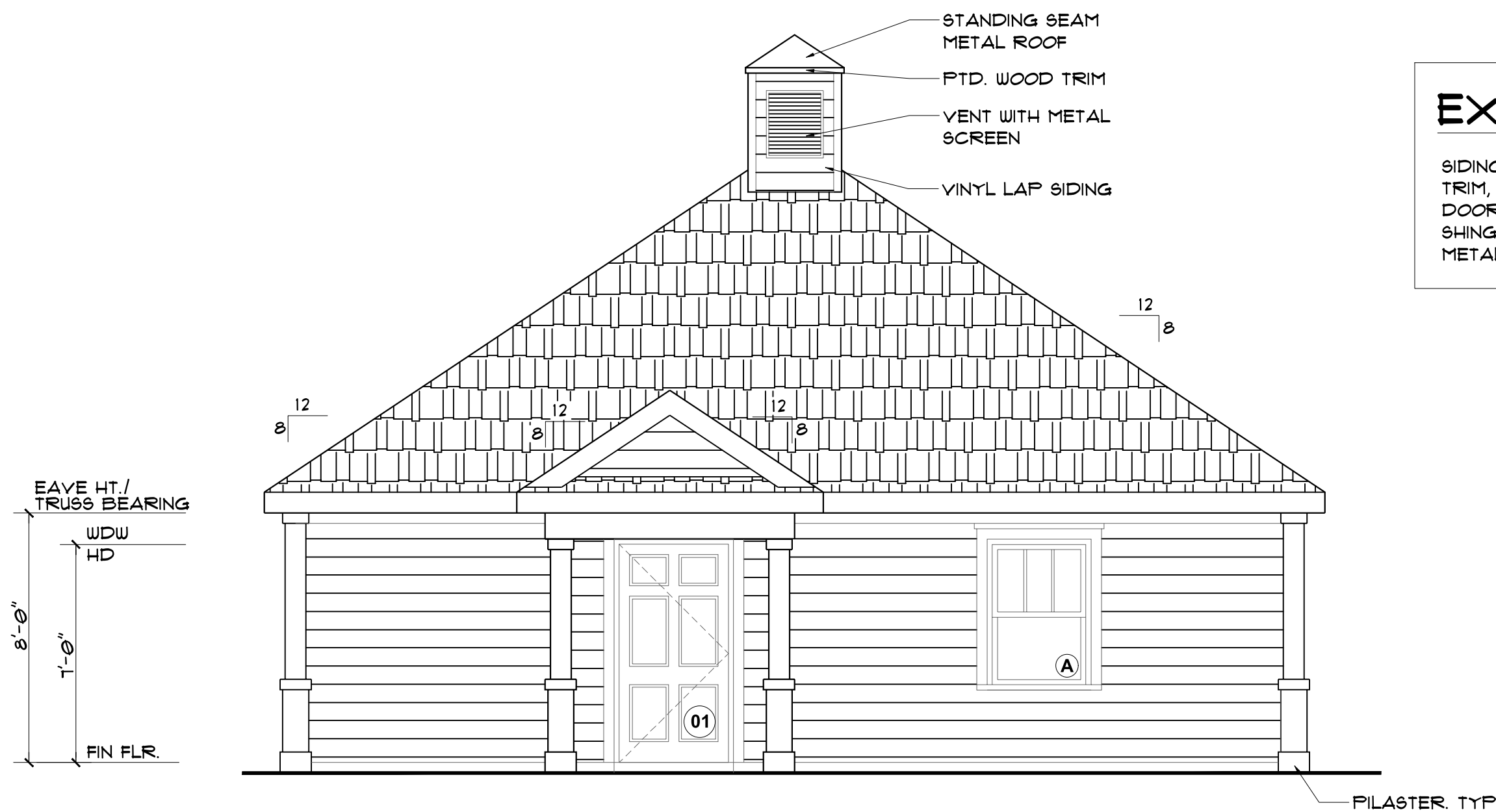

1 WEST ELEVATION

SCALE: 1/4" = 1'-0"

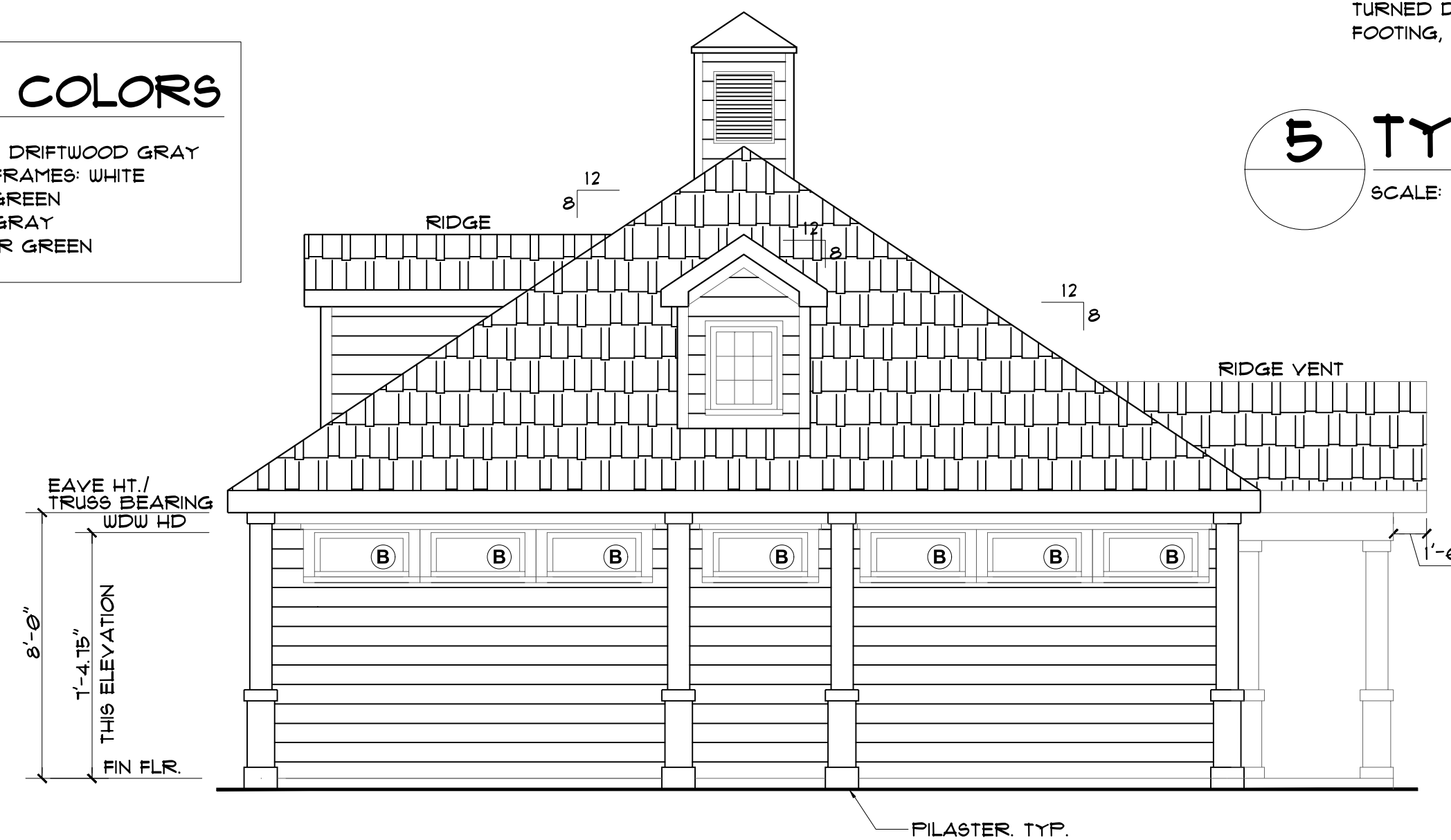

3 SOUTH ELEVATION

SCALE: 1/4" = 1'-0"

**232 SF AREA EAST ELEVATION**

- 5.0 SF AREA - WINDOW 1
- 5.0 SF AREA - WINDOW 2
- 5.0 SF AREA - WINDOW 3
- 5.0 SF AREA - WINDOW 4
- 5.0 SF AREA - WINDOW 5
- 5.0 SF AREA - WINDOW 6
- 5.4 SF AREA - COLUMN
- 5.4 SF AREA - COLUMN
- 6.6 SF AREA - DORMER GLAZING
- 5.4 SF AREA - FILASTER 1
- 5.4 SF AREA - FILASTER 2
- 5.4 SF AREA - FILASTER 3
- 5.4 SF AREA - FILASTER 4
- 14.9 SF AREA - TOTAL 31.8%

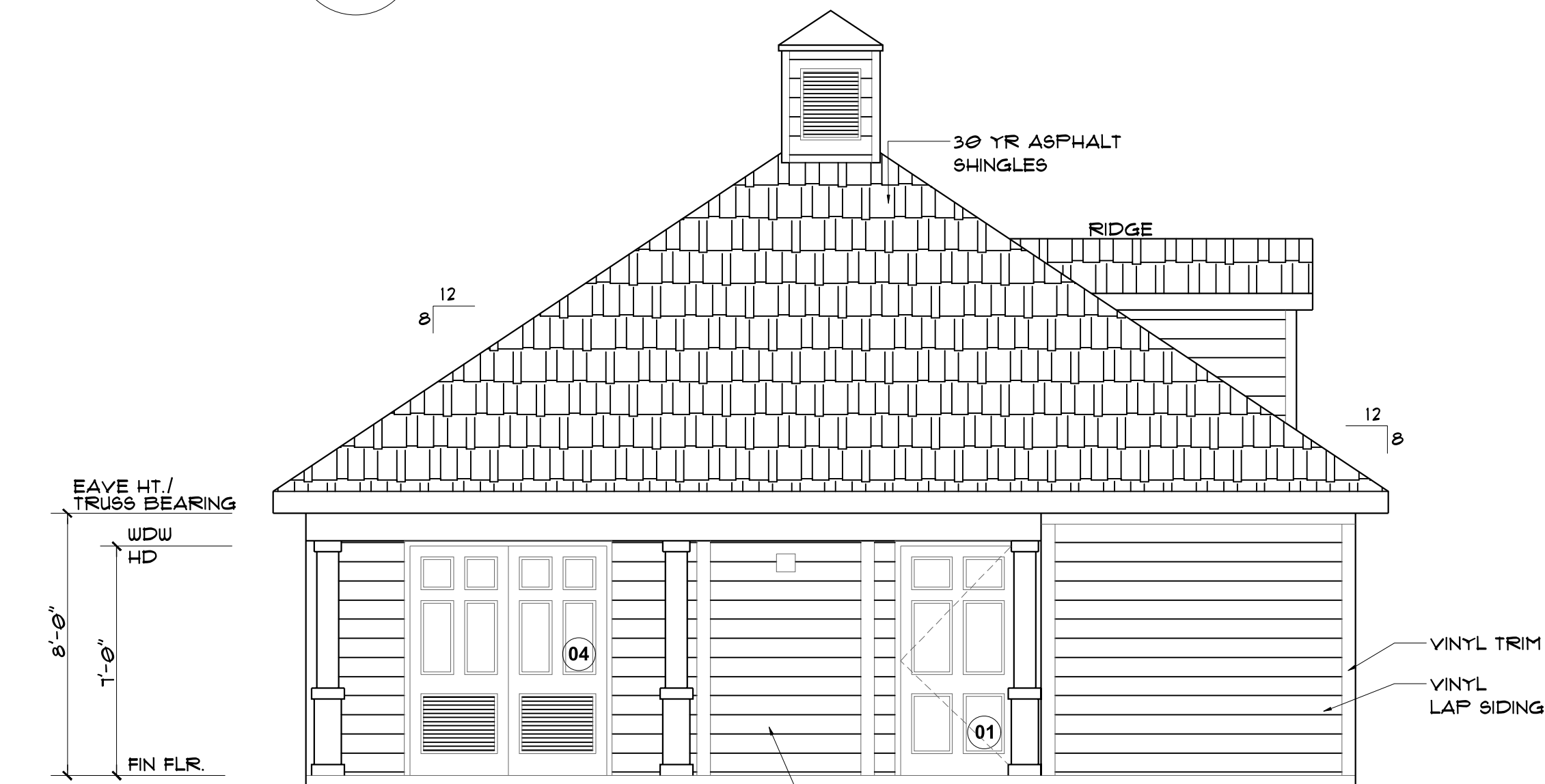

2 EAST ELEVATION

SCALE: 1/4" = 1'-0"

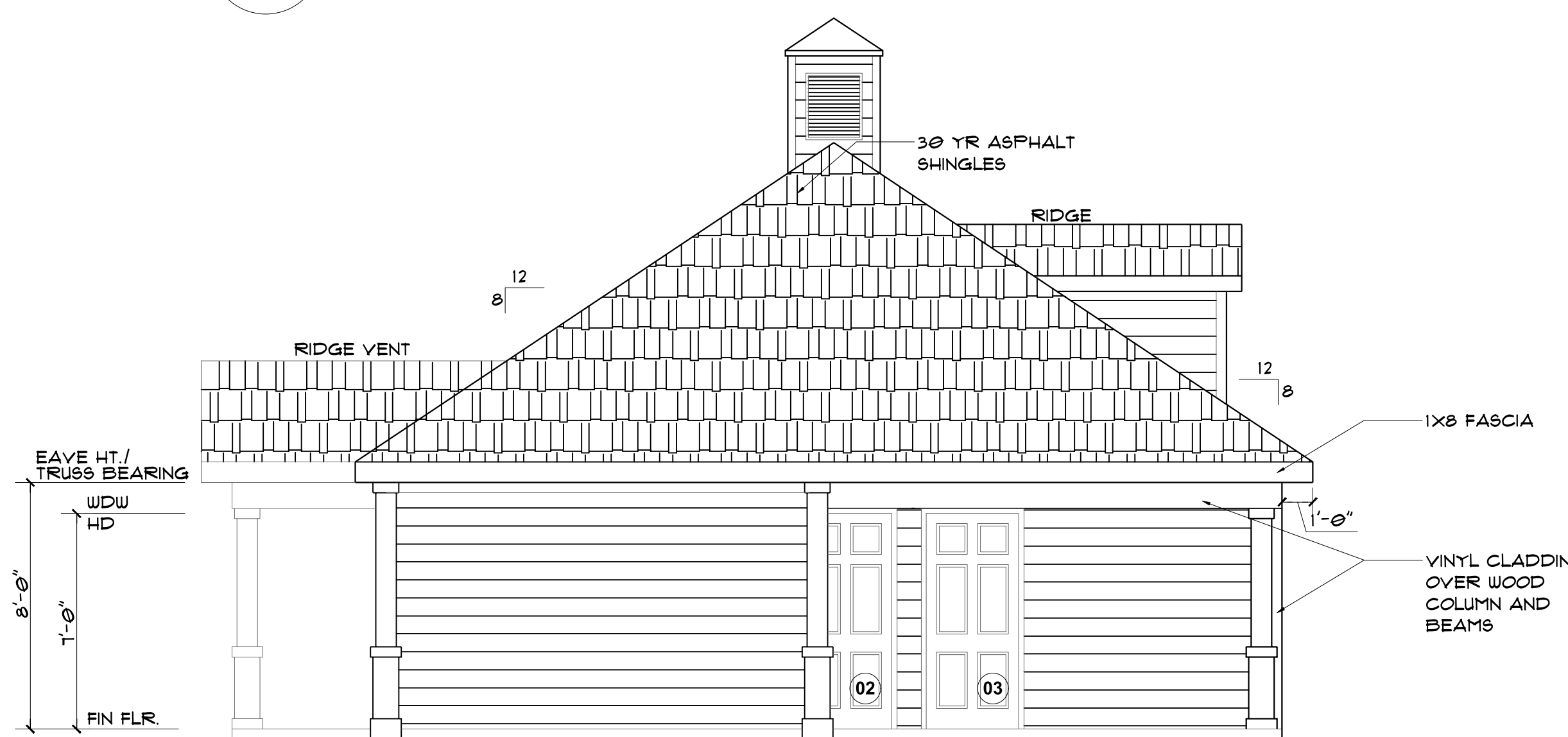

4 NORTH ELEVATION

SCALE: 1/4" = 1'-0"

**JDS Consulting**  
 ENGINEERING · DESIGN · ENERGY

JDS Consulting PLLC, 8600 D JERSEY CT, RALEIGH, NC 27617 919.480.1075  
 INFO@JDSCONSULTING.NET WWW.JDSCONSULTING.NET

JDS Consulting PLLC IS NOT LIABLE FOR CHANGES MADE TO PLANS DUE TO CONSTRUCTION METHODS OR ANY CHANGES TO PLANS MADE IN THE FIELD. THE LOT NUMBER, PROPERTY, OR AS A MASTER PLAN AS SPECIFIED ON TITLE SHEET. DIMENSIONS SHALL GOVERN OVER SCALE, AND CODE SHALL GOVERN OVER DIMENSIONS ON DRAWINGS.

CLIENT: **MATTAMY HOMES**

PROJECT: **PROVINCE CREEK AMENITY CENTER & POOL**

LOCATION: **196 PROVIDENCE CREEK DRIVE, FUQUAY-VARINA, NC 27526**

PROJECT NO.: **23900139**

DATE: **03/07/2023** DRAWN BY: **FAB**

ELEVATIONS, RESTROOMS, WALL SECTION

**B2.0**

SCALE: 1/4" = 1'-0" FOR 24x36 PAPER, NOT TO SCALE FOR 11x17 PAPER, OR AS NOTED

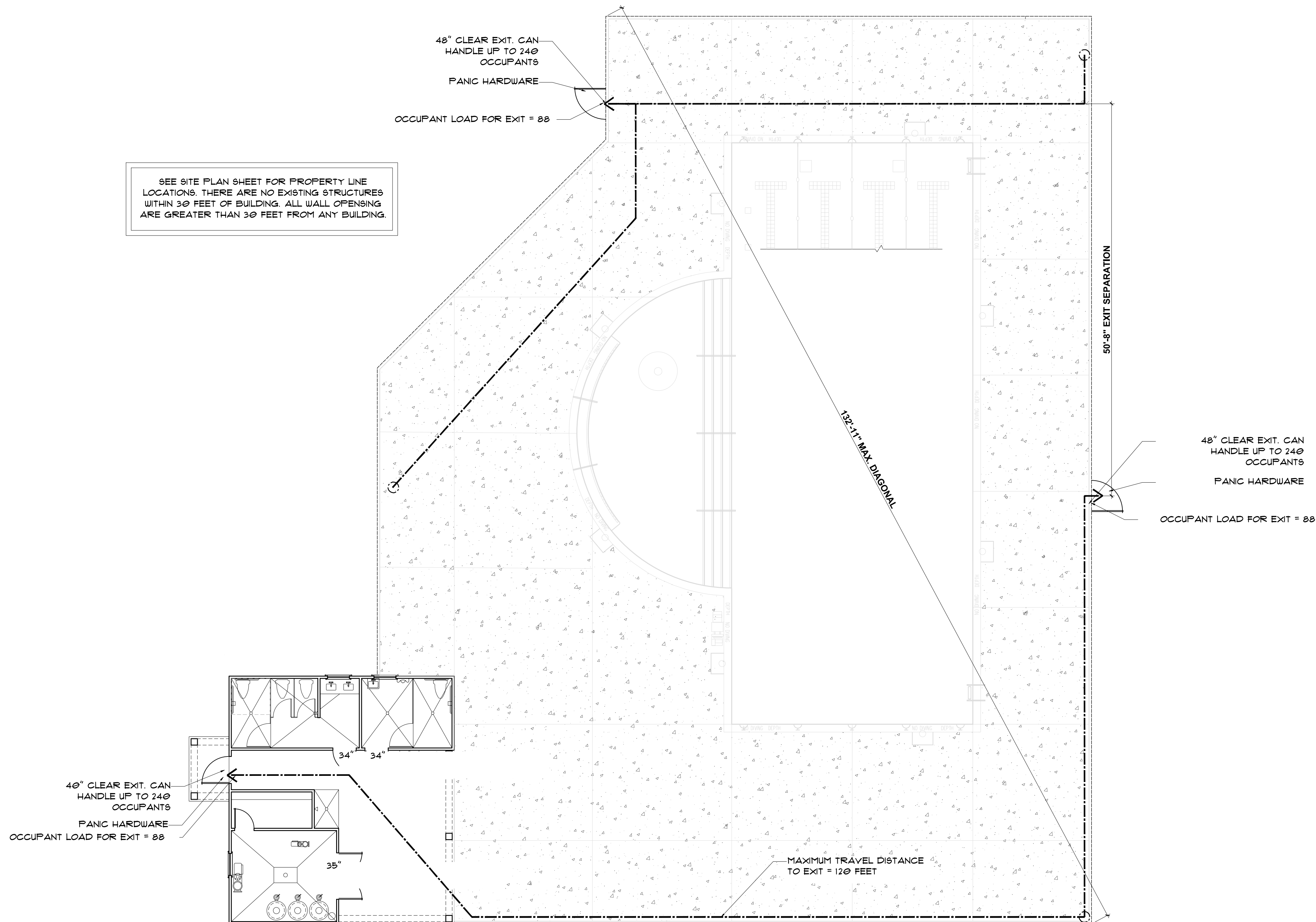

SEE SITE PLAN SHEET FOR PROPERTY LINE LOCATIONS. THERE ARE NO EXISTING STRUCTURES WITHIN 30 FEET OF BUILDING. ALL WALL OPENINGS ARE GREATER THAN 30 FEET FROM ANY BUILDING.

**POOL DECK OCCUPANCY REQUIREMENTS**  
 TOTAL POOL DECK AREA IS 4,734 SF. 8' MINIMUM UN-OCCUPIABLE AREA AROUND THE POOL IS 2,116 SF. GROSS POOL DECK FOR OCCUPANCY EXIT REQUIREMENTS IS 4,734 - 2,116 = 2,618 SF.  
 DECK IS 2,618 SF AT 15 SF PER PERSON. DECK OCCUPANT LOAD IS 175.  
 COVERED AREA IS 421 SF. AT 15 SF PER PERSON. COVERED AREA OCCUPANT LOAD IS 28.  
 POOL AREA IS 2,969 SF. AT 50 SF PER PERSON. POOL OCCUPANT LOAD IS 60.  
 TOTAL OCCUPANT LOAD OF 263.2 EQUAL 271 OF EXIT REQUIRED. 3 EXITS REQ'D. MIN. OF 132" SHOWN ON PLAN.  
 REQ'D EXIT SEPARATION EQUALS 1/2 THE 132" DIAGONAL, OR 66". 60'-3" SHOWN ON PLANS.

**1 LIFE SAFETY PLAN**  
 SCALE: 1/4" = 1'-0"



**JDS Consulting**  
 ENGINEERING · DESIGN · ENERGY  
 JDS Consulting PLLC, 8600 D. JERSEY CT. RALEIGH, NC 27617 919.480.1075  
 INFO@JDSCONSULTING.NET WWW.JDSCONSULTING.NET  
 JDS Consulting PLLC IS NOT LIABLE FOR CHANGES MADE TO PLANS DUE TO CONSTRUCTION METHODS OR ANY CHANGES TO PLANS MADE IN THE FIELD. THE LOT NUMBER, PROPERTY, OR AS A MASTER PLAN AS SPECIFIED ON TITLE SHEET. DIMENSIONS SHALL GOVERN OVER SCALE, AND CODE SHALL GOVERN OVER DIMENSIONS ON DRAWINGS.

CLIENT: **MATTAMY HOMES**  
 PROJECT: **PROVINCE CREEK AMENITY CENTER & POOL**  
 LOCATION: **196 PROVIDENCE CREEK DRIVE, FUQUAY-VARINA, NC 27526**  
 SCALE: 1/4" = 1'-0" FOR 24x36 PAPER. NOT TO SCALE FOR 11x17 PAPER, OR AS NOTED

PROJECT NO.: **23900139**

DATE: **03/07/2023** DRAWN BY: **FAB**

UL DETAILS

**B2.1**

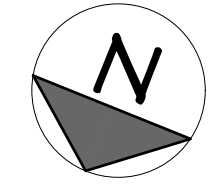

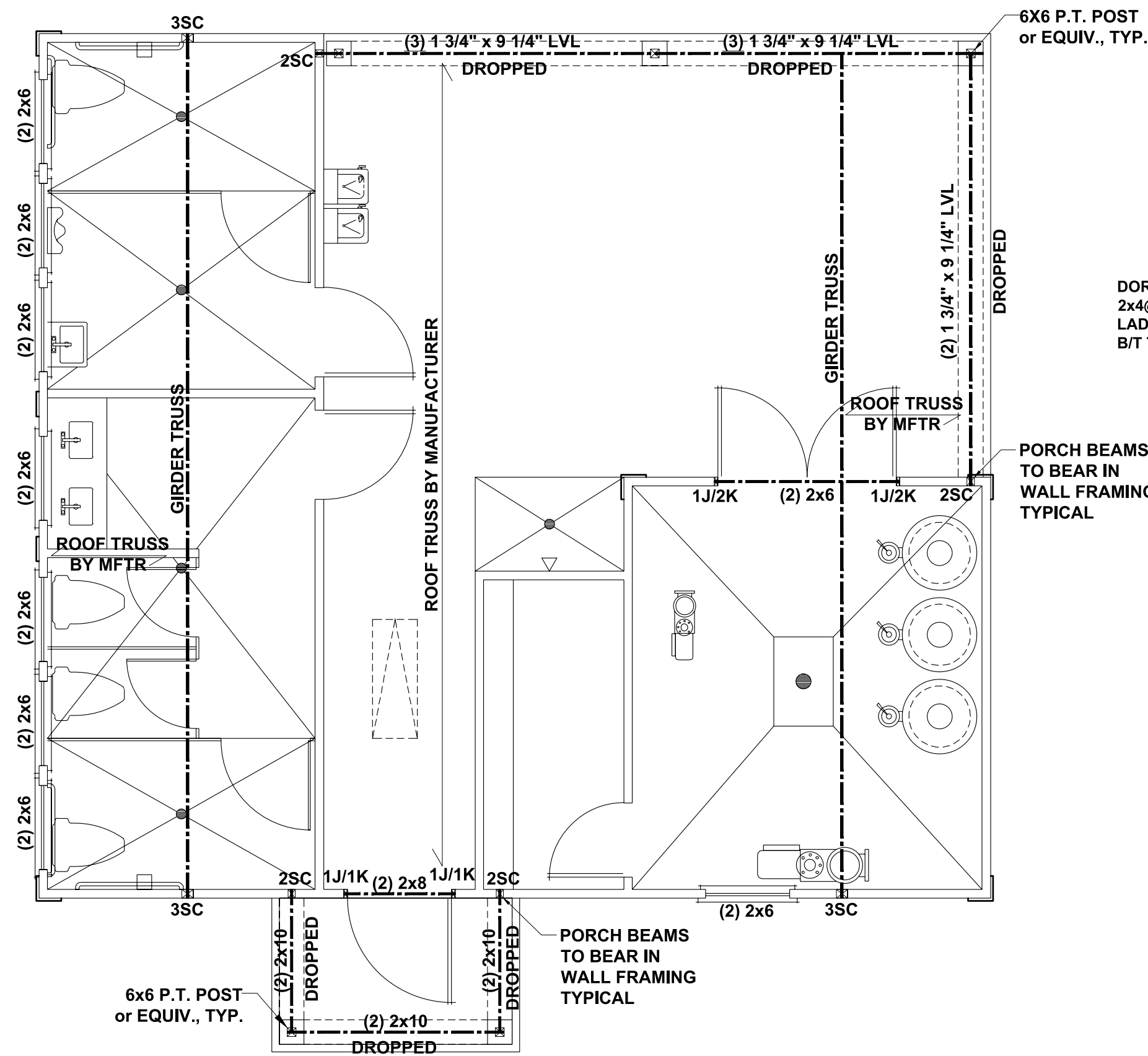

## CEILING FRAMING PLAN

SCALE: 1/4" = 1'-0"

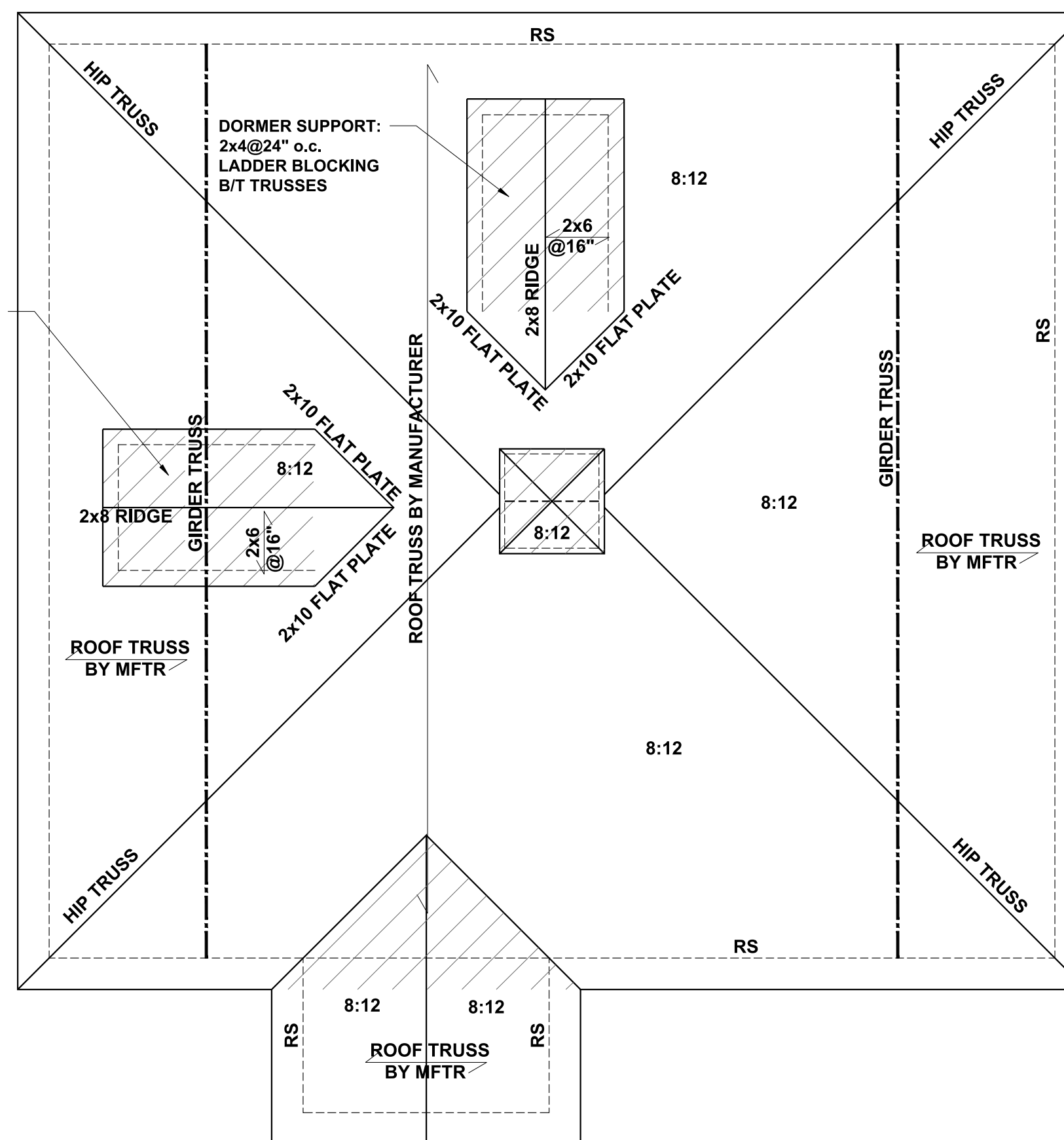

## ROOF FRAMING PLAN

SCALE: 1/4" = 1'-0"

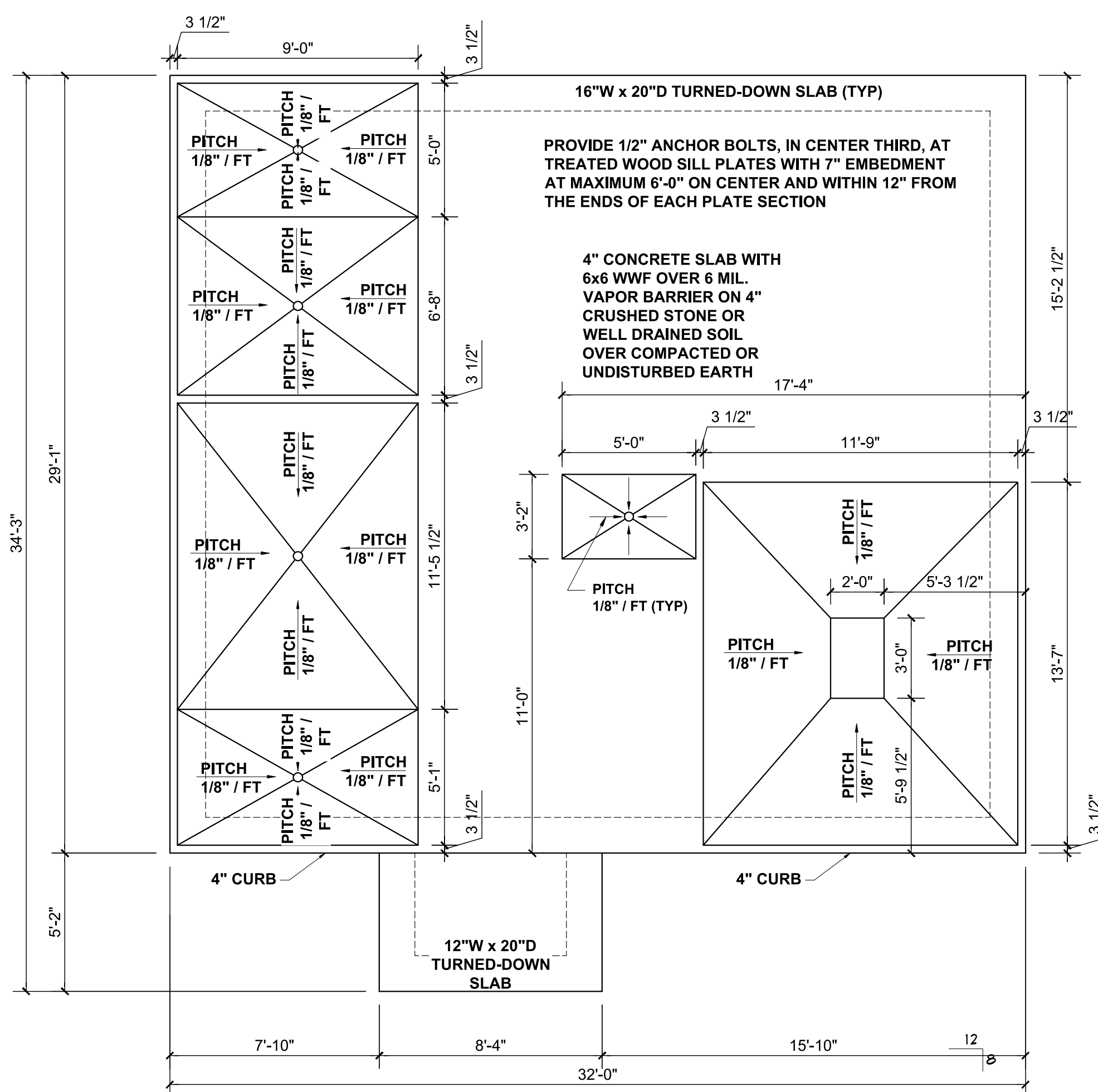

## SLAB FOUNDATION PLAN

SCALE: 1/4" = 1'-0"

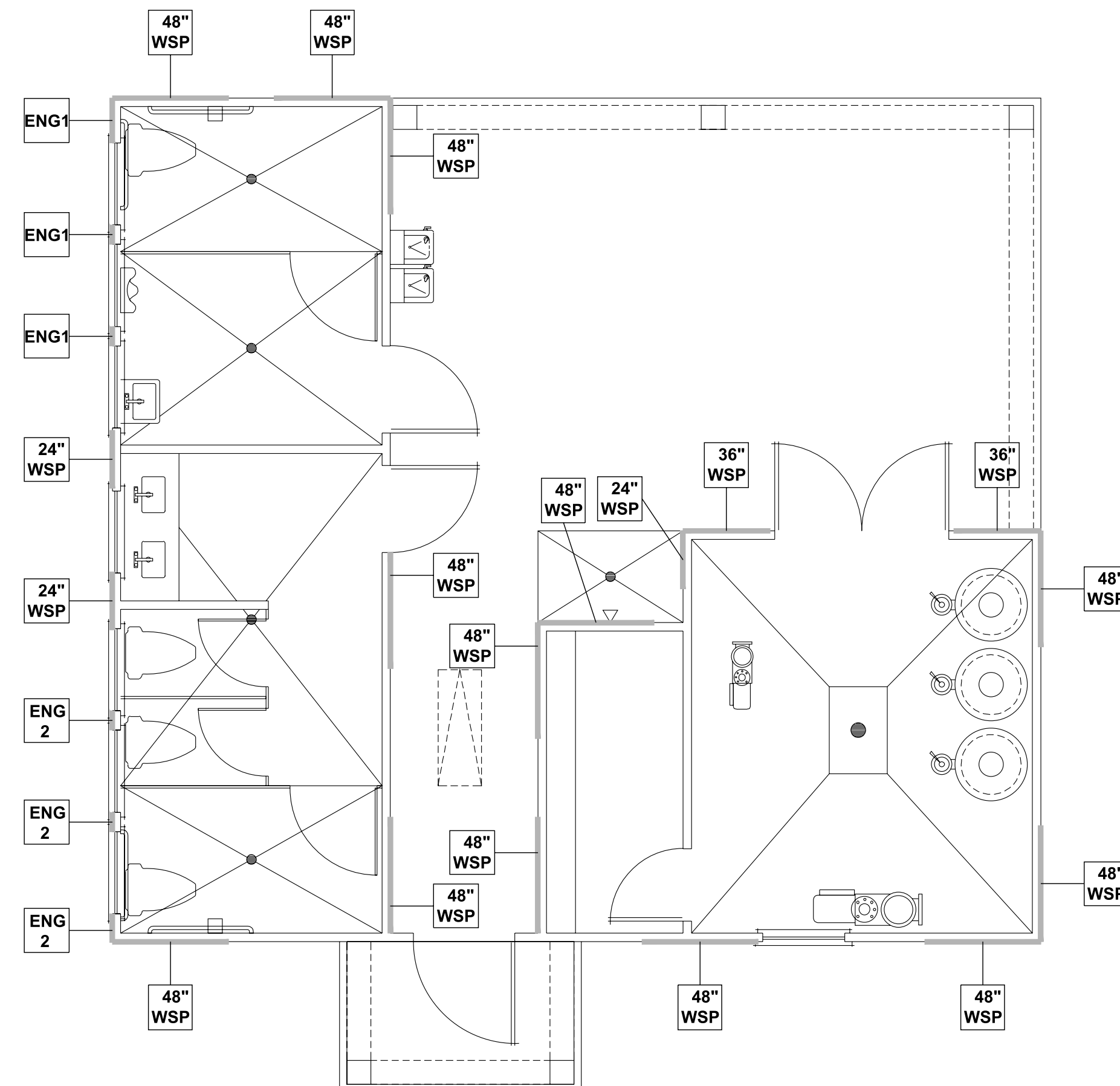

## WALL BRACING PLAN

SCALE: 1/4" = 1'-0"

### WALL BRACING REQUIREMENTS

- MINIMUM PANEL WIDTH IS 24"
- FIGURES BASED ON THE CONTINUOUS SHEATHING METHOD USING THE RECTANGLE CIRCUMSCRIBED AROUND THE FLOOR PLAN OR PORTION OF THE FLOOR PLAN. IF NO RECTANGLE IS NOTED, THE STRUCTURE HAS BEEN FIGURED ALL WITHIN ONE RECTANGLE.
- PANELS MAY SHIFT UP TO 36" EITHER DIRECTION FOR EASE OF CONSTRUCTION (NAILING & BLOCK REQUIREMENTS STILL APPLY).
- FOR ADDITIONAL WALL BRACING INFORMATION, REFER TO WALL BRACING DETAIL SHEET(S).
- SCHEMATIC BELOW INDICATES HOW SIDES OF RECTANGLE ARE TO BE INTERPRETED IN BRACING CHART WHEN APPLIED TO STRUCTURE:

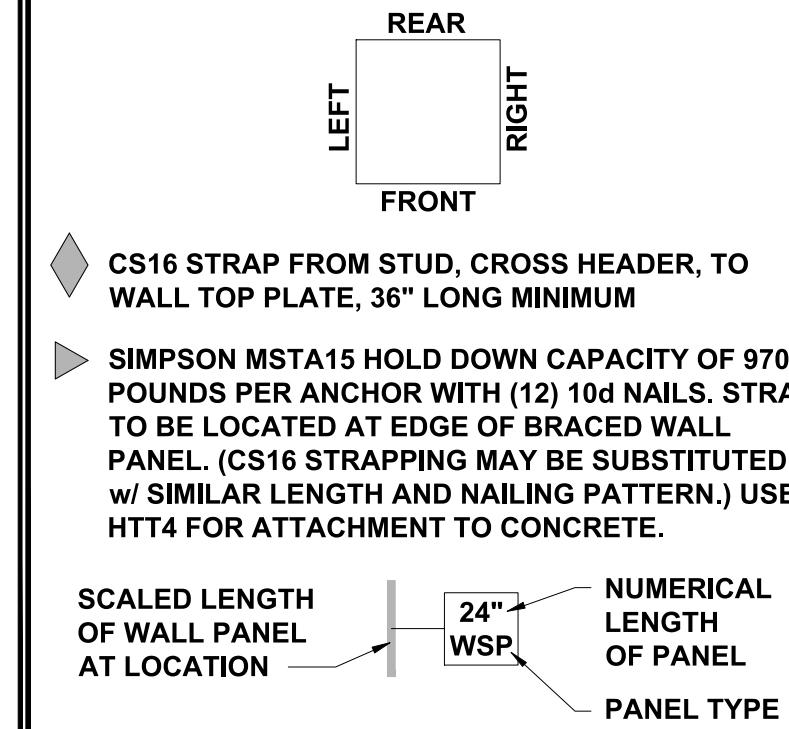

### ENGINEERED WALL SCHEDULE

- ENG1: CONTINUOUSLY SHEATH WITH 7/16" OSB ATTACHED AT TOP AND BOTTOM USING SIMPSON (OR EQUIV) COLUMN BASE OR SST A24 BRACKETS. TRIM OUT PER BUILDER.
- ENG2: CONTINUOUSLY SHEATH WITH 7/16" OSB WITH 10d NAILS @ 3" OC EDGE AND 3" OC FIELD. FULLY BLOCKED AT ALL PANEL EDGES.
- ENG3: CONTINUOUSLY SHEATH 7/16" OSB ATTACHED BOTH SIDES WITH 8d NAILS @ 4" OC EDGE AND 8" OC FIELD. FULLY BLOCKED AT ALL PANEL EDGES.
- ENG4: CONTINUOUSLY SHEATH 7/16" OSB ATTACHED WITH 8d NAILS @ 4" OC EDGE AND 8" OC FIELD. FULLY BLOCKED AT ALL PANEL EDGES.

### BEAM & POINT LOAD LEGEND

- INTERIOR LOAD BEARING WALL
- ROOF RAFTER / TRUSS SUPPORT
- DOUBLE RAFTER / DOUBLE JOIST
- STRUCTURAL BEAM / GIRDER
- WINDOW / DOOR HEADER
- POINT LOAD TRANSFER
- POINT LOAD FROM ABOVE BEARING ON BEAM / GIRDER

### STRUCTURAL FRAMING NOTES - (SEE GENERAL NOTES SHEET FOR ADDITIONAL REQUIREMENTS.)

- ALL FRAMING TO BE #2 SPF MINIMUM.
- ALL BEARING HEADERS TO BE (2) 2x6 SUPPORTED w/ MIN (1) JACK AND (1) KING EACH END, UNO.
- EXTERIOR WALL OPENINGS OVER 3' TO HAVE MULTIPLE KING STUDS AS NOTED ON PLAN.
- ALL NON-BEARING HEADERS TO BE (2) 2x4 (1) J / (1) K, UNO.
- PROVIDE CONTINUOUS BLOCKING THROUGH STRUCTURE FOR ALL POINT LOADS.
- ALL HANGERS AND CONNECTORS SPECIFIED ARE TO BE SIMPSON STRONG-TIE OR EQUIVALENT.
- ALL BEAMS SPECIFIED ARE MINIMUM SIZES ONLY. LARGER MEMBERS MAY SUBSTITUTED AS NEEDED FOR EASE OF CONSTRUCTION. MINIMUM BEAM SUPPORT IS (1) 2x4 STUD.
- ALL EXTERIOR WALLS TO BE FULLY SHEATHED WITH 7/16" OSB.
- FRONT PORCH COLUMNS TO BE MIN 4x4 PT ATTACHED AT TOP AND BOTTOM USING SIMPSON (OR EQUIV) COLUMN BASE OR SST A24 BRACKETS. TRIM OUT PER BUILDER.
- PORCH COLUMNS TO BE MIN 4x4 PT ATTACHED AT BOTTOM USING SIMPSON (OR EQUIV) ABA44 AND AT TOP USING CS 16 STRAPPING (12" MIN) TO PORCH HEADER / BAND.
- WHEN A 4-PLY LVL IS USED, ATTACH WITH (1) 1/2" Ø BOLT 12" OC STAGGERED, TOP AND BOTTOM, 1-1/2" MIN FROM ENDS. ALTERNATE ATTACHMENT EQUIVALENT METHOD MAY BE USED, SUCH AS SDW OR TRUSSLOK SCREWS (SEE MANUFACTURER'S SPECIFICATIONS).
- FOR STUD COLUMNS OF 4 OR MORE, INSTALL SST CS16 STRAPS @ 30" OC, 6" MAX FROM PLATES, ON INSIDE FACE OF COLUMN (EXTERIOR WALL), ON BOTH FACES OF COLUMN (INTERIOR WALL).

### TRUSSED ROOF - STRUCTURAL NOTES

- PROVIDE CONTINUOUS BLOCKING THROUGH STRUCTURE FOR ALL POINT LOADS.
- DENOTES OVER-FRAMED AREA
- MINIMUM 7/16" OSB ROOF SHEATHING
- TRUSS LAYOUT AND PLACEMENT BY MANUFACTURER TO COINCIDE WITH THE SUPPORT LOCATIONS SHOWN. TRUSS PROFILES SHALL BE SEALED BY THE TRUSS MANUFACTURER. TRUSS PLANS TO BE COORDINATED WITH THE SEALED STRUCTURAL DRAWINGS. INSTALLATION SHALL BE IN ACCORDANCE WITH THE MANUFACTURER'S INSTRUCTIONS.
- MANUFACTURER TO PROVIDE REQUIRED UPLIFT CONNECTION.
- PROVIDE H2.5A (MINIMUM) OR EQUIVALENT AT EACH TRUSS-TO-TOP PLATE CONNECTION AT OVER-FRAMED AREAS, UNLESS NOTED OTHERWISE.
- UPLIFT CONNECTION TO BE CARRIED THROUGH TO FLOOR SYSTEM.

### WALL BRACING NOTE:

WALLS WITH PROVIDED LENGTH LISTED AS "N/A" DO NOT MEET THE REQUIREMENTS OF PRESCRIPTIVE WALL BRACING FOUND IN THE NRC. THESE WALLS HAVE BEEN ENGINEERED BASED ON DESIGN GUIDELINES ESTABLISHED IN ASCE-07 AND THE NDS: WIND & SEISMIC PROVISIONS SUPPLEMENT.

### WALL BRACING: RECTANGLE 1

SIDE	REQUIRED LENGTH	PROVIDED LENGTH
FRONT	5.0 FT.	12.0 FT.
RIGHT	5.0 FT.	12.0 FT.
REAR	5.0 FT.	14.0 FT.
LEFT	5.0 FT.	N/A



JDS Consulting PLLC IS NOT LIABLE FOR CHANGES MADE TO PLANS DUE TO CONSTRUCTION METHODS OR ANY CHANGES TO PLANS MADE IN THE FIELD. THE LOT NUMBER, PROPERTY, OR AS A MASTER PLAN AS SPECIFIED ON TITLE SHEET. DIMENSIONS SHALL GOVERN OVER SCALE, AND CODE SHALL GOVERN OVER DIMENSIONS ON DRAWINGS.

CLIENT: **MATTAMY HOMES**  
 PROJECT: **PROVINCE CREEK AMENITY CENTER & POOL**  
 LOCATION: **196 PROVIDENCE CREEK DRIVE, FUQUAY-VARINA, NC 27526**

PROJECT NO: **23900139**

DATE: **03/07/2023** DRAWN BY: **FAB**

FIRST FLOOR FRAMING PLAN

**S1.0**

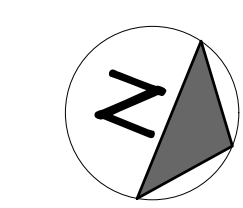



EXHAUST FAN SCHEDULE											
UNIT NO.	SERVICE	CFM	STATIC	RPM	TYPE	MIN. MOTOR HP & VOLTAGE	MAKE	MODEL #	DRIVE	CONTROL SCHEME	REMARKS
EF-1	RESTROOMS	225	0.1	1000	CEILING	813 WATTS/0.77A 120/1	GREENHECK	SP-A250	DIRECT	A	1-5
EF-2	PUMP ROOM	284	0.25	1577	IN-LINE	1/4 HP 120/1	GREENHECK	BSQ-70-4	BELT	B	1-6
EF-3	CHEM ROOM	129	0.25	1050	IN-LINE	1/4 HP 120/1	GREENHECK	BSQ-70-4	BELT	B	1-6

- NOTES**
- SCREEN
  - BACKDRAFT DAMPER
  - COLOR BY OWNER
  - INTEGRAL DISCONNECT SWITCH
  - SPEED CONTROLLER
  - CORROSION RESISTANT

- CONTROL OPTIONS**
- CONTROL W/ ROOM LIGHTS
  - CONTINUOUS OPERATION

DIFFUSER SCHEDULE											
SYMBOL	CFM	NECK SIZE	MODULE SIZE	FRAME TYPE	PATTERN	DAMPER	MATERIAL	SERVICE	FINISH	MANUFACTURER & MODEL NO.	NOTES
A	AS NOTED	AS NOTED	12X12	SURFACE	EGGCRATE	NO	ALUM	RETURN	NOTE 2	TITUS 50F	1-3

- NOTES**
- DIFFUSER DESIGNATIONS ON PLANS AS FOLLOWS:

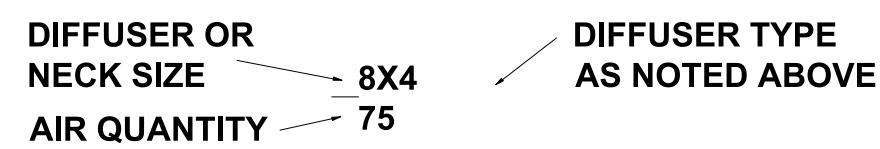

UNIT HEATER SCHEDULE									
TAG	LOCATION	TYPE	BTUH	ELECTRICAL DATA				MANUFACTURER & MODEL NO.	NOTES
				W	V	PH	HZ		
UH-1	BATHROOMS	ELEC	2,560	750	120	1	60	MARKEL E3321TTD-RP	ALL

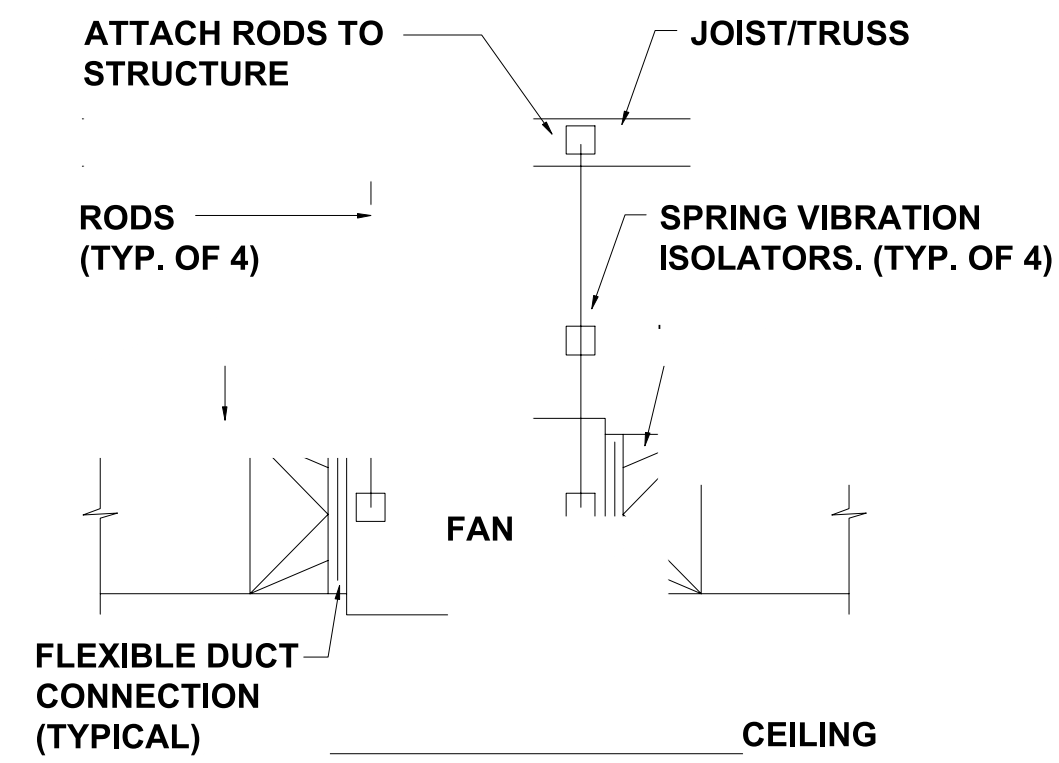

## IN-LINE FAN DETAIL

NTS

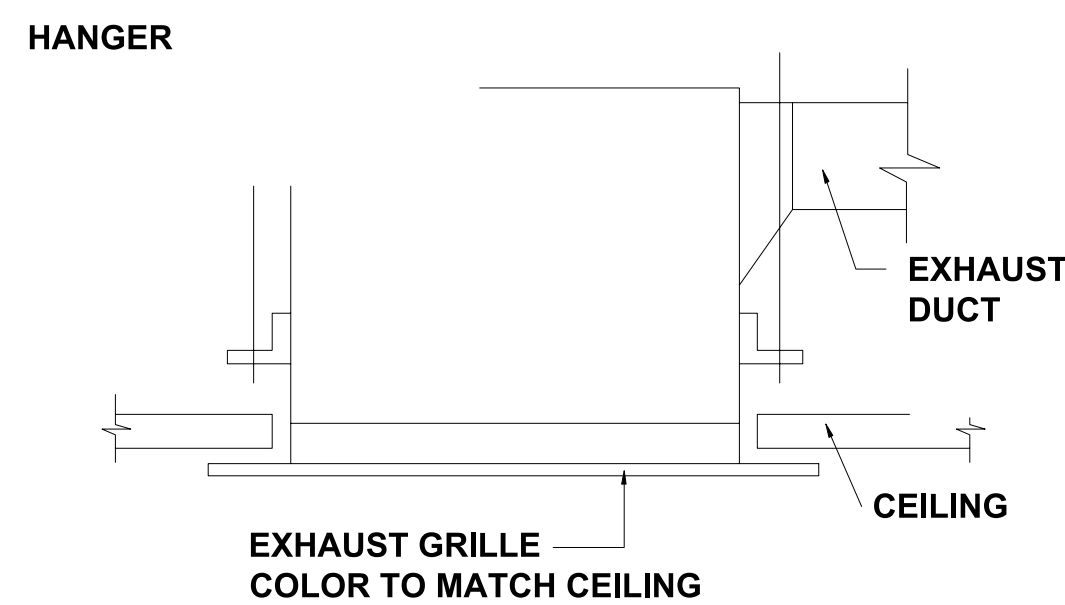

## EXHAUST FAN DETAIL

NTS

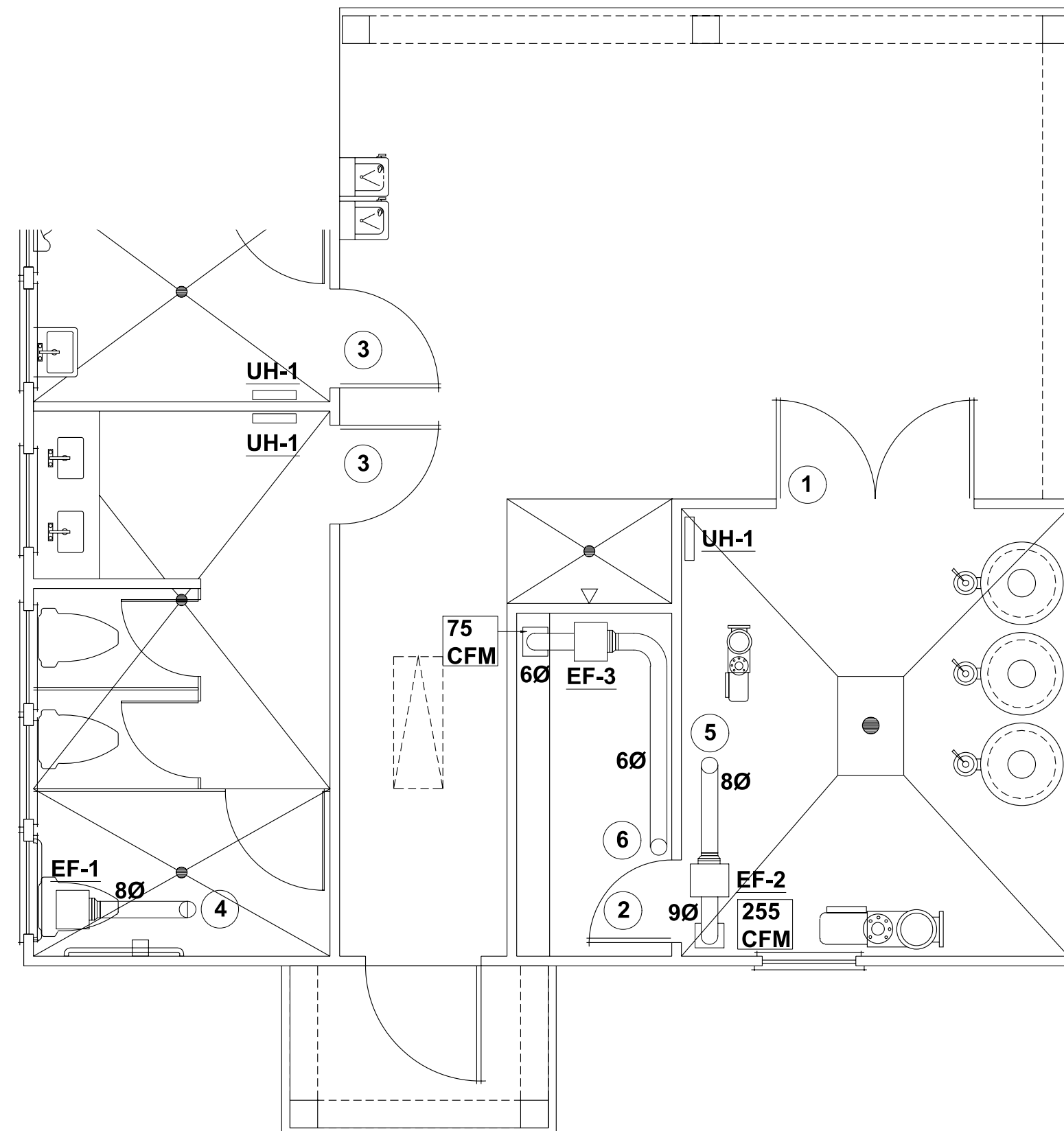

## MECHANICAL FLOOR PLAN

SCALE: 1/4" = 1'-0"

### MECHANICAL ABBREVIATIONS

- |     |                       |
|-----|-----------------------|
| ABV | ABOVE                 |
| AFF | ABOVE FINISHED FLOOR  |
| AHU | AIR HANDLING UNIT     |
| CFM | CUBIC FEET PER MINUTE |
| EF  | ELECTRIC FAN          |
| FA  | FRESH AIR             |
| HP  | HEAT PUMP             |
| TWH | INLINE WATER HEATER   |

### MECHANICAL GENERAL NOTES

- SCALE DRAWINGS. SEE ARCHITECTURAL PLANS AND REFLECTED CEILING PLANS FOR EXACT LOCATION OF DOORS, WINDOWS, CEILING DIFFUSER. DUCTWORK SHALL BE GALVANIZED SHEET METAL FABRICATED IN ACCORDANCE WITH THE LATEST AIA STANDARDS. ALL RECTANGULAR SUPPLY AND EXHAUST DUCTWORK AND ALL ROUND DUCT SHALL MEET REQUIREMENTS OF INTERNATIONAL ENERGY CODE SECTION 503. NSIPATE DRAIN PIPING SHALL BE HARD DRAWN 1/2" (TYPE 'L'), PVC ACCEPTED. FLASHING, DUCTS, VENTS, ETC. EXTENDING THROUGH ROOF AND CEILING SHALL BE FLASHED AND ROOF SHALL BE FLASHED IN A WATERPROOF MANNER. ALL PENETRATIONS IN WALLS OR CEILINGS THAT ARE FIRE RATED SHALL BE SEALED TO THE FIRE RATING OF WALL OR CEILING EVEN IF NOT SHOWN ON PLANS IN A UL LISTED METHOD.
- ALL PIPING AND DUCTWORK LOCATIONS SHALL BE COORDINATED WITH THE WORK UNDER OTHER DIVISIONS OF THE SPECIFICATIONS TO AVOID INTERFERENCE.
  - ANY DEVICE REQUIRING A THERMOSTAT FOR CONTROL SHALL BE FURNISHED WITH A THERMOSTAT WHETHER INDICATED ON THE DRAWINGS OR NOT.
  - LOCATE ALL THERMOSTATS AND SWITCHES 48" AFF TO MEET ACCESSIBILITY CODE LATEST ADDITION.
  - MECHANICAL CONTRACTOR SHALL BALANCE SYSTEM TO AIR QUANTITIES INDICATED ON PLANS.
  - CONTRACTOR SHALL COORDINATE DESIGN DRAWINGS WITH ARCHITECTURAL DRAWINGS.

### ADDITIONAL MECHANICAL NOTES

- CLEAR AREA DIMENSION. INTERIOR DUCT INSULATION MUST HAVE AN R-VALUE OF 5.0. ANY FLEX DUCT THAT RUNS OVER 10 FEET SHALL HAVE AN R-VALUE OF 6.0. ANY FLEX DUCT WHICH RUNS IN THE ATTIC SPACE SHALL HAVE AN R-VALUE OF 8.0. ALL DUCTWORK OUTSIDE BUILDING SHALL HAVE A MIN. R-8 VALUE.
- COORDINATE ELECTRICAL REQUIREMENTS OF THE UNITS WITH ELECTRICAL CONTRACTOR.
- PROVIDE RETURN AIR GRILL WITH FILTER.
- ALL EQUIPMENT AND DUCTWORK SHALL BE INSTALLED PER MANUFACTURER AND IN ACCORDANCE WITH STATE AND LOCAL CODES AS WELL AS SMACNA STANDARDS.
- ALL UNITS TO BE WIRED FOR SINGLE SOURCE POWER. ALL AHU SHALL HAVE AN AUTOMATIC SHUT DOWN SWITCH INSTALLED.
- BATHROOM TO BE EQUIPPED WITH EXHAUST FANS PROVIDED BY THE MECHANICAL CONTRACTOR. MECHANICAL CONTRACTOR TO PROVIDE AND INSTALL DUCT TO OUTSIDE. FANS SHALL BE WIRED BY ELECTRICAL CONTRACTOR.
- MECHANICAL CONTRACTOR TO COORDINATE DUCTWORK LAYOUT WITH ALL TRADES.
- REFRIGERANT LINES TO BE SIZED BY MANUFACTURER FOR LENGTH OF RUN BETWEEN COIL AND CONDENSER.
- VERIFY THERMOSTAT LOCATIONS WITH OWNER.
- MECHANICAL SYSTEM TO BE BALANCED AND TESTED AFTER INSTALLATION TO ASSURE PROPER OPERATION.

### POOL EXHAUST CALCULATIONS

PUMP ROOM  
= 152 SQ FT X 10 FT = 1520 CU FT  
10 AIR CHANGES/HOUR = 1520 X (10/60) = 254 CFM  
(EF-2 PROVIDES 284 CFM)

CHEMICAL STORAGE ROOM  
= 45 SQ FT X 10 FT = 450 CU FT  
10 AIR CHANGES/HOUR = 450 X (10/60) = 75 CFM  
(EF-3 PROVIDES 129 CFM)

### TAGGED PLAN NOTES

- PUMP ROOM DOOR REQUIRES A MIN. FREE AREA OF 0.83 SQFT. FULL HEIGHT LOUVERED DOOR, SEE ARCH. PLANS FOR DOOR DETAILS.
- CHEMICAL STORAGE ROOM DOOR REQUIRES A MIN. FREE AREA OF 0.26 SQFT. DOOR LOUVER GRILLE, SEE ARCH. PLANS FOR DOOR DETAILS.
- BATHROOM DOOR REQUIRES A MIN. FREE AREA OF 0.45 SQFT. DOOR LOUVER GRILLE, SEE ARCH. PLANS FOR DOOR DETAILS.
- 8Ø EXH. DUCT TO EXHAUST THROUGH ROOF.
- 8Ø EXH. DUCT TO EXHAUST THROUGH ROOF. PROVIDE AIR TIGHT CONNECTION BETWEEN DUCT AND ROOF.
- 6Ø EXH. DUCT TO EXHAUST THROUGH ROOF. PROVIDE AIR TIGHT CONNECTION BETWEEN DUCT AND ROOF.



P-0961

**JDS Consulting**  
ENGINEERING • DESIGN • ENERGY

JDS Consulting PLLC, 8600 D'ARLINGTON DRIVE, RALEIGH, NC 27617 919.480.1075  
INFO@JDSCONSULTING.NET WWW.JDSCONSULTING.NET

JDS Consulting PLLC IS NOT LIABLE FOR CHANGES MADE TO PLANS DUE TO CONSTRUCTION METHODS OR ANY CHANGES TO PLANS MADE IN THE FIELD. THE CONTRACTOR SHALL BE RESPONSIBLE FOR VERIFYING ALL DIMENSIONS, MATERIALS, AND CODES. DIMENSIONS SHALL GOVERN OVER SCALE, AND CODE SHALL GOVERN OVER DIMENSIONS ON DRAWINGS.

CLIENT: **MATTAMY HOMES**

PROJECT: **PROVIDENCE CREEK AMENITY CENTER & POOL**

LOCATION: **196 PROVIDENCE CREEK DRIVE, FUQUAY-VARINA, NC 27526**

SCALE: 1/4" = 1'-0" FOR 24x36 PAPER, NOT TO SCALE FOR 11x17 PAPER, OR AS NOTED

PROJECT NO: **23900139**

DATE: **03/07/2023** DRAWN BY: **FAB**

MECHANICAL PLAN

**M1.0**

**POOL NOTES**

- ALL ELECTRICAL EQUIPMENT IN POOL AREA SHALL BE BONDED TOGETHER WITH #8 CU. GND. PER N.E.C. #680-26.
- ALL RECEPTACLES IN POOL AREA WITHIN 20' OF POOL AND IN POOL EQUIPMENT ROOM SHALL BE WEATHERPROOF G.F.C.I. TYPE.
- ELECTRICAL INSTALLATION IS TO BE IN COMPLIANCE WITH ARTICLE 680 OF THE N.E.C.
- THE FOLLOWING ITEMS ARE REQUIRED TO BE BONDED WITH #8 COPPER WIRE, OR AS OTHERWISE REQUIRED BY THE N.E.C. OR EQUIPMENT MANUFACTURERS:
  - ALL METALLIC PARTS OF THE POOL STRUCTURE, INCLUDING REINFORCING STEEL WITHIN 5' HORIZONTALLY OF THE POOL WALL IN ALL CONCRETE SLABS.
  - UNDERWATER LIGHT FIXTURES, INCLUDING FORMING SHELLS, MOUNTING BRACKETS AND JUNCTION BOXES AS REQUIRED.
  - HANDRAILS.
  - LADDERS.
  - PUMP MOTORS, FOR ALL POOLS.
  - WINDOW FRAMES, WHERE NOTED.
  - LIGHT FIXTURES ABOVE THE POOL AND WITHIN 5 FEET HORIZONTALLY OF THE POOL WALLS.
  - ANY OTHER METALLIC PARTS REQUIRED BY THE N.E.C.
- THE FOLLOWING ITEMS ARE REQUIRED TO BE GROUNDED WITH INSULATED #12 COPPER WIRE, OR AS OTHERWISE REQUIRED BY THE N.E.C. OR EQUIPMENT MANUFACTURERS:
  - UNDERWATER LIGHTING FIXTURES.
  - ALL ELECTRICAL EQUIPMENT ASSOCIATED WITH THE CIRCULATION SYSTEM OF THE POOL.
  - ALL ELECTRICAL EQUIPMENT WITHIN 5 FEET OF THE POOL.
  - JUNCTION BOXES.
  - TRANSFORMER ENCLOSURES.
  - PANELBOARDS SUPPLYING POWER TO ANY EQUIPMENT ASSOCIATED WITH THE POOL OR SPRAY AREA.
  - GROUND FAULT INTERRUPT CIRCUITS.
- GROUNDING FOR POOL LIGHTS AND FOR PUMP MOTORS IS TO BE IN CONDUIT.
- ALL UNDERWATER LIGHT FIXTURES MUST BE SUBMERGED BEFORE BEING OPERATED.
- UNDERWATER LIGHT FIXTURES MUST BE REMOVABLE FROM THE WATER FOR RELAMPING OR NORMAL MAINTENANCE WITHOUT REQUIRING DRAINAGE OF THE POOL.
- NICHE LIGHT FIXTURES SHALL BE SUPPLIED WITH CORDS WHICH ARE LONG ENOUGH TO REACH THE DECK JUNCTION BOX WITHOUT INTERMEDIATE SPLICING. CONDUIT RUNS FROM EACH NICHE TO THE APPROPRIATE CONNECTION POINT (DECK BOX, SUBMERSIBLE JUNCTION BOX, ETC.) MUST BE AS DIRECT AS POSSIBLE AND A TOTAL LENGTH SHORTER THAN THE CORD WHEN PROPERLY INSTALLED. TO PROPERLY INSTALL FIXTURE AND CORD, LEAVE ENOUGH CORD IN THE NICHE SO THAT WHEN SERVICING IS REQUIRED THE FIXTURE CAN BE LIFTED ABOVE WATER LEVEL WITHOUT DRAINING THE POOL (WRAP EXTRA CORD LENGTH AROUND THE FIXTURE WHEN PLACING IN NICHE).
- WHEN RESEALING A FIXTURE (SUCH AS AFTER RELAMPING, ETC.) CARE MUST BE TAKEN TO TIGHTEN THE SCREWS OR BOLTS IN SUCH A FASHION AS TO CREATE EQUAL PRESSURE ON THE GASKET ALL THE WAY AROUND THE FIXTURE (FOLLOW MANUFACTURERS INSTRUCTIONS).
- ALL THREADED CONNECTIONS MUST BE MADE WITH NATIONAL TAPERED PIPE THREADS (N.P.T.) AND APPROVED THREAD SEALANT.

- AN APPROVED POTTING COMPOUND (LOW MELTING PARAFFIN OR RTV SILASTIC) MUST BE USED TO FILL THE ENTRY OF THE JUNCTION BOX TO PREVENT MOISTURE MIGRATION INTO THE CONDUIT. AFTER POTTING THE JUNCTION BOX, ATTACH THE COVER PLATE SO THAT IT IS WATERTIGHT.
- ALL METALLIC PIPING SYSTEMS ASSOCIATED WITH THE POOL MUST BE BONDED TO THE EQUIPMENT GROUNDING CONDUCTOR OF THE BRANCH CIRCUIT SUPPLYING THE POOL.
- UNDERWATER TYPE SO AND ST CORD CANNOT BE SPLICED EXCEPT IN AN APPROVED UNDERWATER JUNCTION BOX OR UL LISTED UNDERWATER SPLICE KIT.
- MAXIMUM EXPOSED CORD LENGTH IS 10 FEET, ANY LENGTH BEYOND 10 FEET MUST BE PROTECTED BY CONDUIT.
- THE CONDUIT SYSTEM MUST BE WATERTIGHT FROM THE PANEL TO THE POOL.
- ALL CONDUITS EXPOSED TO MOISTURE (BELOW GROUND, IN THE POOL, ETC.) MUST BE OF A NON-CORROSIBLE MATERIAL.
- ALL POOL EQUIPMENT MOTORS SHALL BE PROVIDED WITH MOTOR STARTERS AS REQUIRED AND ALL CONTROL WIRING SHALL BE FURNISHED TO PROVIDE A COMPLETE OPERATIONAL SYSTEM.

**ELECTRICAL ABBREVIATIONS**

ABV	ABOVE
AFF	ABOVE FINISHED FLOOR
CU	COPPER WIRE
EF	ELECTRIC FAN
EL	EMERGENCY LIGHTING
EM	EMERGENCY EXIT SIGN
GFI	GROUND FAULT INTERRUPTER
GRD	GROUND
HP	HEAT PUMP
J	JUNCTION BOX
MCB	MINIATURE CIRCUIT BREAKER
PH	PHASE
OS	MOTION SENSOR
TWH	INLINE WATER HEATER

**ELECTRICAL NOTES**

- CAL CONTRACTOR IS TO REVIEW COMPLETE DRAWING SET BEFORE ANY WORK INSTALLATION IS STARTED.
- CAL CONTRACTOR IS TO REPORT ON ANY DISCREPANCY(S) TO ENGINEER PRIOR TO INSTALLATION FOR CLARIFICATION AND/OR SOLUTION.
- CAL CONTRACTOR IS RESPONSIBLE FOR ALL WORK EXPLICITLY SHOWN AND IMPLIED UNLESS OTHERWISE NOTED.
- DRAWINGS ARE DIAGRAMMATIC AND SHOW GENERAL LOCATION AND ELEMENT OF ALL MATERIALS AND EQUIPMENT. THE DRAWINGS SHALL BE REVERSED AS CLOSELY AS BUILDING CONSTRUCTION AND ALL OTHER WORK WILL BE AS SHOWN.
- CAL CONTRACTOR SHALL COORDINATE CLOSELY WITH ALL OTHER TRADES TO AVOID CONFLICTS AND MISTAKES, AND TO ENSURE OTHER TRADES PROVIDE MEASUREMENTS TO ACCOMMODATE ELECTRICAL WORK (I.E. ACCESS DOORS, SLAB/WALL/ROOF, ETC.).
- CAL CONTRACTOR TO VERIFY ALL REQUIREMENTS AND COORDINATE EXACT LOCATION OF INCOMING ELECTRICAL SERVICE WITH LOCAL POWER COMPANY PRIOR TO START-UP, NOTIFY ENGINEER OF ANY CHANGES AS MAY BE REQUIRED.
- FINAL ELECTRICAL CONNECTION(S) TO ALL EQUIPMENT, AND/OR FURNITURE (I.E. CUBICLES, WORKSTATIONS, ETC.) IS THE RESPONSIBILITY OF THE ELECTRICAL CONTRACTOR.
- ALL CONDUCTORS SHALL BE COPPER AND TYPE NM #12AWG MINIMUM WIRE SIZES SHALL BE BASED ON 75 DEGREE WIRE & TERMINALS.
- ALL WIRING DEVICES SHALL BE SPECIFICATION GRADE.
- ELECTRICAL CONTRACTOR SHALL VERIFY AVAILABLE FAULT CURRENT WITH ELECTRICAL UTILITY PRIOR TO PURCHASING DISTRIBUTION EQUIPMENT.
- ALL EQUIPMENT AND COMPONENTS INSTALLED AS PART OF THIS FACILITY SHALL BE NEW U.L. LISTED AND LABELED, AND INSTALLED PER THE 2008 NEC, ANY JURISDICTIONAL REQUIREMENTS AND PER THE MANUFACTURERS REQUIREMENTS.
- ELECTRICAL CONTRACTOR SHALL COORDINATE WITH ALL OTHER TRADE DISCIPLINE TO AVOID INTERFERENCE AND RE-WORK.
- ALL CONDUCTORS TO BE INSTALLED UNDERGROUND SHALL BE INSTALLED 24" B.F.G AND IN SCHEDULE 40 PVC CONDUIT.
- ALL FLUORESCENT LAMPS SHALL BE T-8 SP 41 OR APPROVED EQUAL LAMPS SHALL BE ENVIRONMENTALLY SAFE.
- ELECTRICAL CONTRACTOR SHALL CHECK FOR ELIMINATE SHORTS PRIOR TO ENERGIZING CIRCUITS. FAILURE TO DO SO WILL RESULT IN REPAIRS TO BE MADE AT NO EXPENSE TO OWNERS OR REPRESENTATIVES.
- ELECTRICAL CONTRACTORS OR DESIGNATED TELECOMMUNICATIONS SUBCONTRACTOR SHALL COORDINATE LOCATION AND REQUIREMENTS FOR TELEPHONE SERVICE WITH THE TELEPHONE COMPANY.
- FIRESTOP ALL PENETRATIONS, BY PIPING OR CONDUITS, OF FIRE RATED WALLS, FLOORS, AND PARTITIONS. PROVIDE A DEVICE(S) OR SYSTEM(S) WHICH HAS BEEN TESTED AND LISTED. INSTALL THE DEVICE(S) OR SYSTEM(S) IN ACCORDANCE WITH THE CONDITIONS OF THEIR LISTING, PROVIDE A DEVICE(S) OR SYSTEM(S) WITH AN "F" RATING EQUAL TO THE RATING OF THE ASSEMBLY BEING PENETRATED.
- ELECTRICAL CONTRACTOR SHALL PROVIDE AND INSTALL BATHROOM EXHAUST FAN MECHANICAL CONTRACTOR SHALL PROVIDE AND INSTALL BATHROOM EXHAUST DUCTWORK.
- ELECTRICAL CONTRACTOR SHALL PROVIDE RACEWAY SEALS TO MAIN DISTRIBUTION PANELS PER NEC 225.27.
- ALL DEVICES TO BE INSTALLED FOR ADA ACCESSIBILITY PER ANSI A117.1
- CONDUIT ENTERING COOLER AND FREEZER TO BE SEALED PER NEC 300.7
- ELECTRICAL CONTRACTOR TO PROVIDE AIC PLAQUES PER NEC 110.24. WHERE APPLICABLE, PLAQUES SHALL ALSO INDICATE THAT THE BUILDING HAS TWO, OR MORE SERVICES IF TWO, OR MORE EXIST FOR THE BUILDING.
- ALL EMERGENCY LIGHTS TO BE CONNECTED TO UNSWITCHED SIDE OF NEAREST LIGHT CIRCUIT.
- ALL EXTERNAL LIGHTING TO BE CONNECTED TO TIMER AND PHOTO -CELL IF NOT INCLUDED.
- WHENEVER AND WHEREVER APPLICABLE ALL OUTLETS/RECEPTICLES INSIDE OF ALL AMENITY STRUCTURES SHALL BE TAMPER RESISTANT.

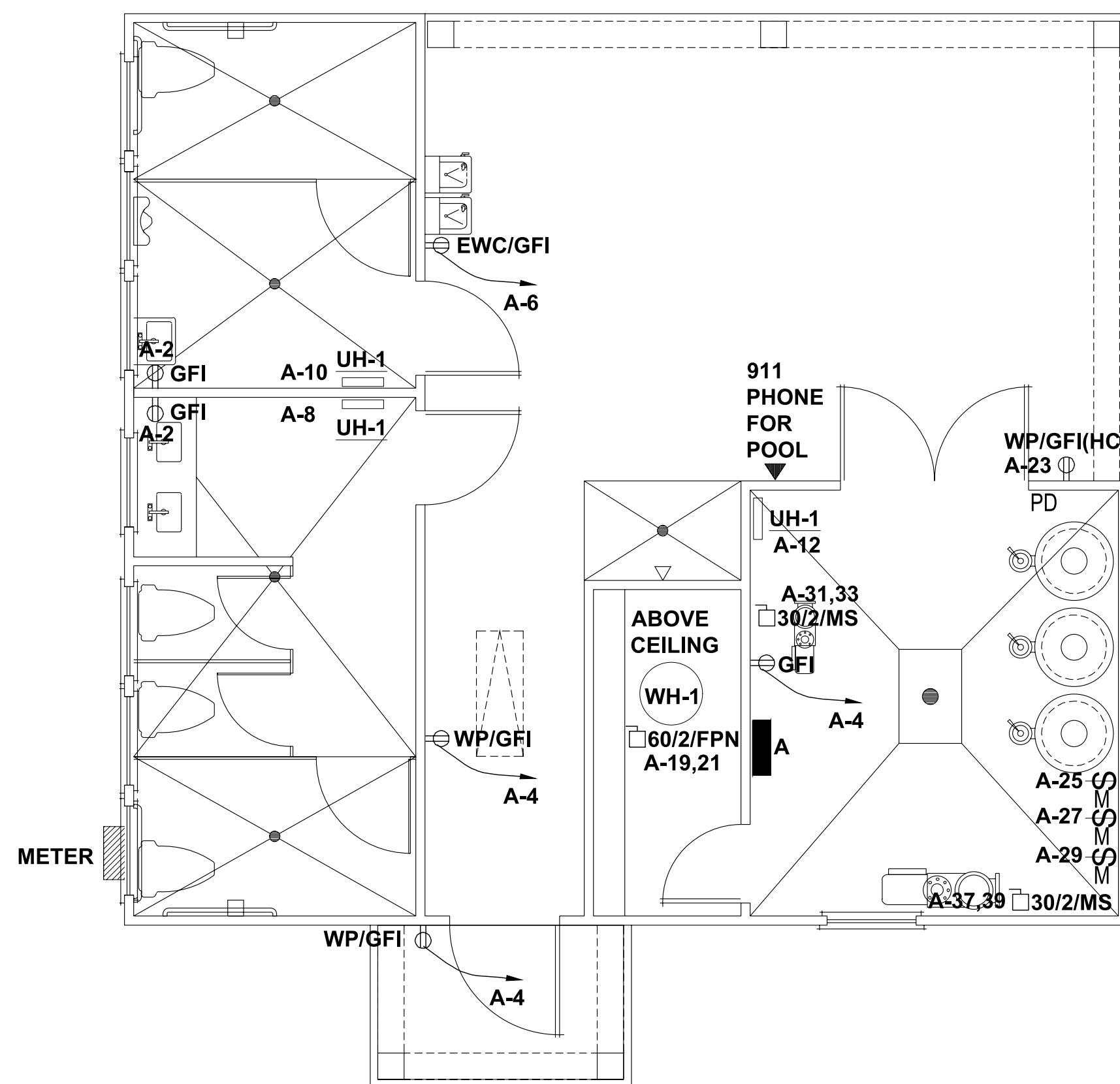

**ELECTRICAL FLOOR PLAN - POWER**

SCALE: 1/4" = 1'-0"

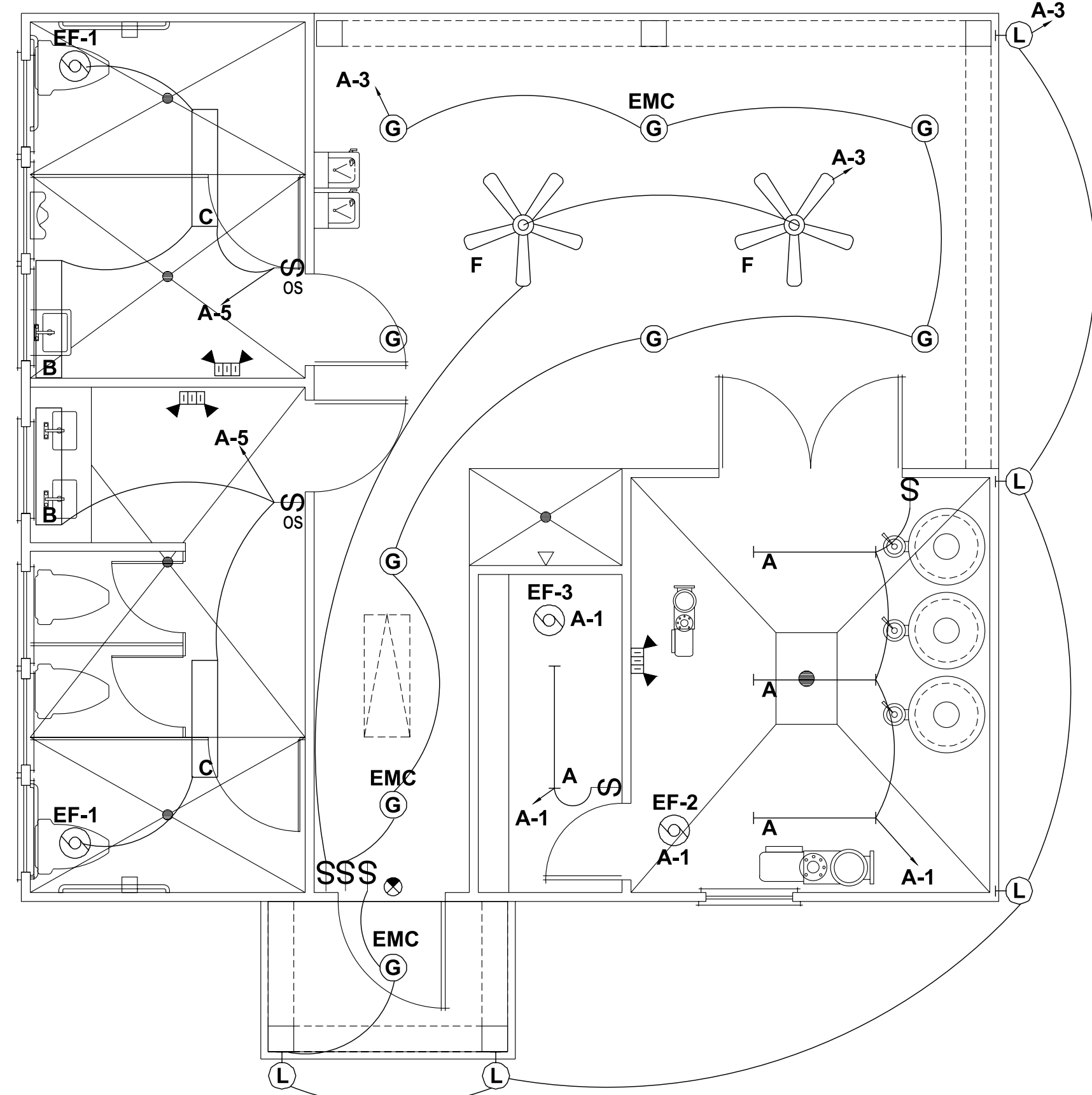

**ELECTRICAL FLOOR PLAN - LIGHTING**

SCALE: 1/4" = 1'-0"

S	S	SWITCH, SINGLE POLE, 120/277V, 20A, 48" AFF, LEVITON 1221-2
S <sub>M</sub>	S <sub>M</sub>	120 V, 20A, MOTOR RATED TOGGLE SWITCH
OS		OCCUPANCY SENSOR SWITCH, 120/277V, 20A, 48" AFF
⊖		RECEPTACLE, DUPLEX, 120V, 20A, 18" AFF LEVITON TBR20 (TAMPER-RESISTANCE RECEPTACLE)
⊖ GFI		RECEPTACLE, DUPLEX GFI, 120V, 20A, ABOVE CABINET COUNTER TOP, GROUND FAULT INTERRUPTER LEVITON 6898 (EXTERIOR IN NEMA 3R ENCLOSURE)
⊖		EXHAUST FAN
⊖		CEILING MOUNTED FAN
■		ELECTRICAL PANEL
■		PROPOSED METER
⊖		HEAVY DUTY DISCONNECT SWITCH
⊖		LIGHTED EMERGENCY EXIT SIGN WITH BATTERY BACKUP
⊖		EMERGENCY LIGHTS WITH BATTERY BACKUP
⊖		WALL MOUNTED LIGHT
⊖		RECESSED LIGHT
⊖		RECESSED MOUNTED 2X4 FLUORESCENT STRIP
⊖		SURFACE MOUNTED FLUORESCENT STRIP



**JDS Consulting**  
ENGINEERING • DESIGN • ENERGY

JDS Consulting PLLC, 1800 D JERSEY CT, RALEIGH, NC 27617 919 480 1075  
INTL@JDSCONSULTING.NET WWW.JDSCONSULTING.NET

JDS Consulting PLLC IS NOT LIABLE FOR CHANGES MADE TO PLANS DUE TO CONSTRUCTION METHODS OR ANY CHANGES TO PLANS MADE IN THE FIELD. THE LOT NUMBER, PROPERTY, OR AS A MASTER PLAN AS SPECIFIED ON TITLE SHEET. DIMENSIONS SHALL GOVERN OVER SCALE, AND CODE SHALL GOVERN OVER DIMENSIONS ON DRAWINGS.

CLIENT: **MATTAMY HOMES**  
PROJECT: **PROVIDENCE CREEK AMENITY CENTER & POOL**  
LOCATION: **196 PROVIDENCE CREEK DRIVE, FUQUAY-VARINA, NC 27526**

PROJECT NO.: **23900139**  
DATE: **03/07/2023** DRAWN BY: **FAB**

ELECTRICAL PLANS

**E1.0**

PANEL : A											
VOLTAGE (L-N): 120				ENCLOSURE TYPE: NEMA 3R							
VOLTAGE (L-L): 240				MOUNTING: SURFACE							
PHASES, WIRES: 1 φ. 3 W				AIC RATING: 22000							
MINIMUM BUS CAPACITY (A): 200 A				NOTES: ----							
MAIN O.C. DEVICE (A): 200 A											
CKT NO	DESCRIPTION	TRIP AMPS	POLE	PHASE LOADS (VA)				POLE	TRIP AMPS	DESCRIPTION	CKT NO.
				A	B						
1	LIGHTING GENERAL	20	1	600	400			1	20	REC: MEN,WOMEN	2
3	LIGHTING EXTERIOR	20	1		400	600		1	20	REC: EXTERIOR, PUMP	4
5	LIGHTING RESTROOM	20	1	500	800			1	20	REC: EWC	6
7	POOL LIGHTS	20	1		700	800		1	20	HVAC: UH-1	8
9	POOL LIGHTS	20	1	700	800			1	20	HVAC: UH-1	10
11	POOL LIGHTS (FUTURE)	20	1		700	800		1	20	HVAC: UH-1	12
13	POLE LIGHTS	20	1	700	360			2	20	POWER CENTER	14
15	SPACE	-	1		0	360		2	20	POWER CENTER	16
17	SPACE	-	1	0	360			1	20	EASY TOUCH	18
19	WH-1	35	2			3000	0	1	-	SPACE	20
21			2	3000	0			1	-	SPACE	22
23	H.C. LIFT CHARGER	20	1			200	0	1	-	SPACE	24
25	CHEMICAL FEED PUMP	20	1	400	0			1	-	SPACE	26
27	CHEMICAL CONTROLLER	20	1			200	0	1	-	SPACE	28
29	CHEMICAL CONTROLLER	20	1	200	0			1	-	SPACE	30
31	FOUNTAIN PUMP	30	2			3200	0	1	-	SPACE	32
33			2	3200	0			1	-	SPACE	34
35	SHUNT TRIP					0	0	1	-	SPACE	36
37	POOL PUMP	40	2	3100	0			1	-	SPACE	38
39			2			3100	0			1	-
41	SHUNT TRIP			0	0			1	-	SPACE	42
				CONNECTED LOAD PHASE TOTALS (VA)							
				15120		14060				DEMAND LOAD 31.88 KVA	
										SPARE CAPACITY 16.12 KVA	
				CONNECTED LOAD (KVA)		DEMAND FACTOR		DEMAND LOAD (KVA)		SPARE CAPACITY 67.0 AMPS	
										SPARE CAPACITY 33%	
				LIGHTS 4.3		1.25		5.375			
				RECEPTACLES FIRST 10KVA 1.8		1		1.8			
				RECEPTACLES REMAINING -		0.5		-			
				HVAC UNIT HEATER 0.8		1.25		1			
				HVAC REMAINING 1.6		1		1.6			
				WATER HEATER 6		1.25		7.5			
				POOL EQUIP. 14.6		1		14.6			
				TOTAL: 29.1				31.88			
				LOAD (AMPS) 121				133			

LIGHTING FIXTURE SCHEDULE								
MARK	MANUFACTURER	MODEL NUMBER	MOUNTING	# OF LAMPS	LAMP TYPE	TOTAL WATTS	VOLTS	REMARKS
A	LITHONIA	DMW 1 32 120 ES	SURFACE	1	F32W T8	36	120	48" T8 FLUORESCENT STRIP LIGHTING FIXTURE W/ ENCLOSED FIBERGLASS HOUSING
B	LITHONIA	WC 2 32 120	SURFACE	2	F32W T8	64	120	48" GENERAL PURPOSE T8 FLUORESCENT WALL BRACKET LIGHTING FIXTURE
C	LITHONIA	LB 232 120	SURFACE	2	F32W T8	64	120	4' LOW PROFILE WRAPAROUND FLUORESCENT LIGHTING FIXTURE WITH PRISMATIC ACRYLIC LENS
F	HUNTER FANS	21955 FAN	CEILING	-	-	-	120	52" MARINER SERIES OUTDOOR WHITE CEILING FAN WITH PENDANT MOUNT WHERE REQ. COORD. MOUNTING HEIGHT WITH OWNER
G	LITHONIA	AF 2 18TRT 6AR 120	RECESSED	2	CF 18W TRT	36	120	6" NOMINAL APERTURE RECESSED DOWNLIGHT WITH CLEAR ALZAC REFLECTOR, DAMP LABEL WHERE APPLICABLE
L	SEAGULL	8920-12	SURFACE	1	CF 22W QUAD	26	120	EXTERIOR CARRIAGE STYLE WALL LANTERN WITH ACRYLIC PANELS. RATED FOR OUTDOOR USE. COORDINATE MOUNTING HEIGHT.
EMC	LITHONIA	PS DL3 ELR	EXTERNAL	-	-	3	120/277	COMPACT FLUORESCENT EMERGENCY BATTERY PACK. PROVIDES ONE LAMP 90 MINUTE BATTERY BACKUP AT PARTIAL LUMEN OUTPUT
EX	LITHONIA	LQM SW - R 120/277 EL N	UNIVERSAL	-	LED	< 1	120/277	THEROPLASTIC LED EXIT SIGN WITH RED LETTERS AND WHITE HOUSING. PROVIDE 90 MINUTE BATTERY BACKUP.
EL	LITHONIA	ELM654 H1212	UNIVERSAL	2	H1212	54	120/277	SURFACE MOUNTED EMERGENCY LIGHT. MOUNT AT 80" AFF TO BOTTOM. PROVIDE WITH 90 MINUTE BATTERY BACKUP.

METER BASE PROVIDED AND INSTALLED BY ELECTRICAL CONTRACTOR, TO UTILITY REQUIREMENTS. METER PROVIDED AND INSTALLED BY UTILITY. MOUNT METER AT THE MINIMUM HEIGHT ABOVE FINAL GRADE. COORDINATE REQUIREMENTS WITH UTILITY

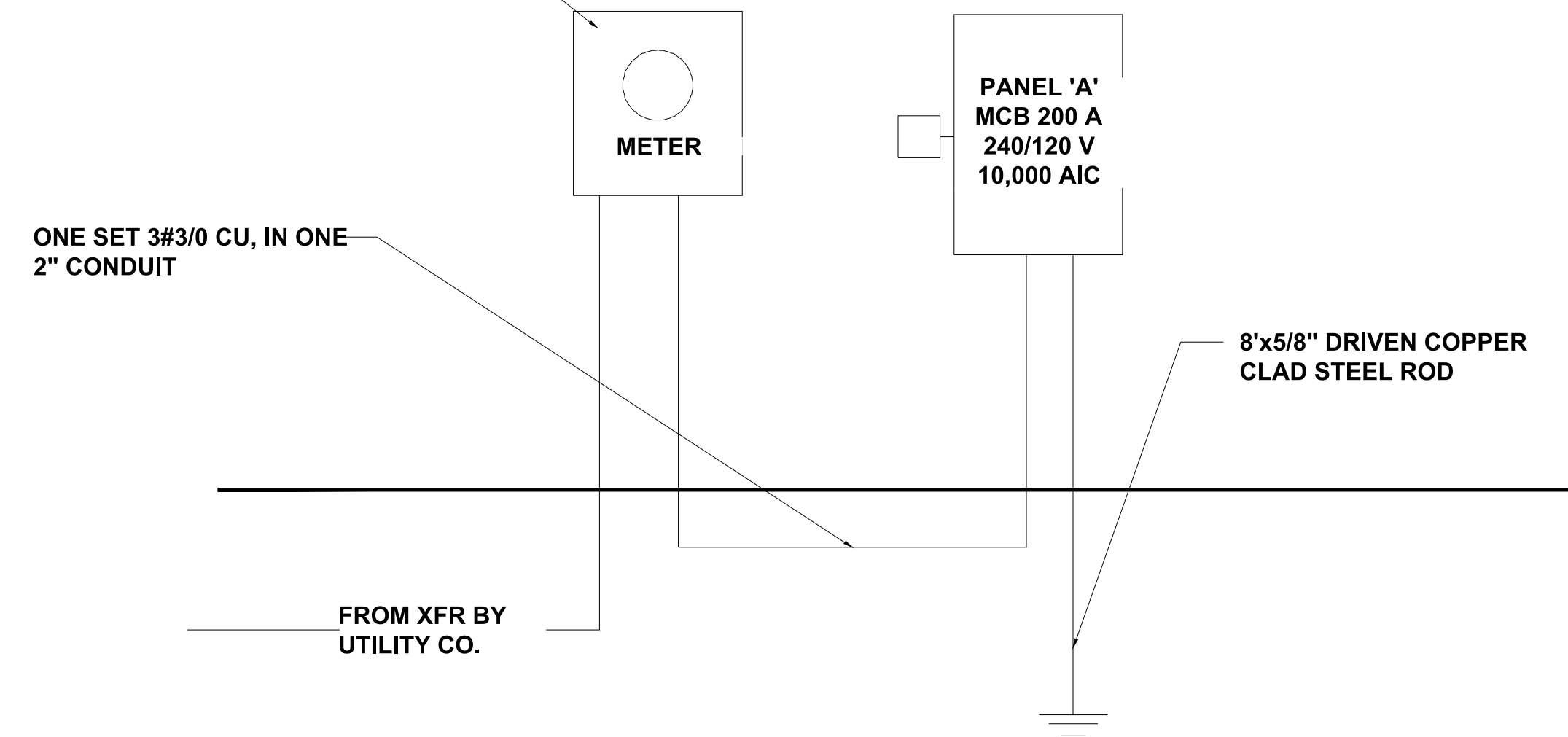

## ELECTRICAL RISER

NTS



P-0961

**JDS Consulting**  
ENGINEERING · DESIGN · ENERGY

JDS Consulting PLLC, 8600 TD JERSEY CT, RALEIGH, NC 27617 919.480.4075  
INFO@JDSCONSULTING.NET WWW.JDSCONSULTING.NET  
JDS Consulting PLLC IS NOT LIABLE FOR CHANGES MADE TO PLANS DUE TO CONSTRUCTION METHODS OR ANY CHANGES TO PLANS MADE IN THE FIELD. THE LOT NUMBER, PROPERTY, OR AS A MASTER PLAN AS SPECIFIED ON TITLE SHEET. DIMENSIONS SHALL GOVERN OVER SCALE, AND CODE SHALL GOVERN OVER DIMENSIONS ON DRAWINGS.

CLIENT: **MATTAMY HOMES**

PROJECT: **PROVINCE CREEK AMENITY CENTER & POOL**

LOCATION: **196 PROVIDENCE CREEK DRIVE, FUQUAY-VARINA, NC 27526**

SCALE: 1/4" = 1'-0" FOR 24x36 PAPER, NOT TO SCALE FOR 11x17 PAPER, OR AS NOTED

PROJECT NO.: **23900139**

DATE: **03/07/2023** DRAWN BY: **FAB**

ELECTRICAL SCHEDULES

**E1.1**

**PLUMBING ABBREVIATIONS**

- ABV ABOVE
- AFF ABOVE FINISHED FLOOR
- HB HOSE BIBB
- REF REFRIGERATOR
- RPZ BACK FLOW PREVENTER
- TWH INLINE WATER HEATER
- VTR VENT THRU ROOF

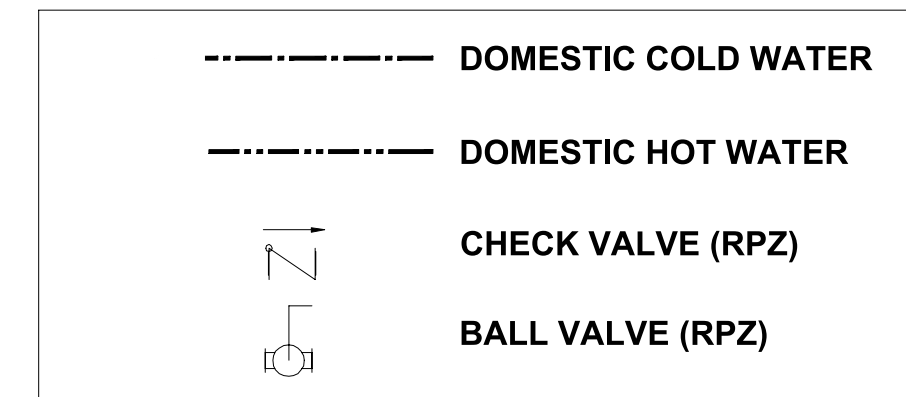

**PLUMBING NOTES**

1. THE PLUMBING CONTRACTOR SHALL PROVIDE ALL LABOR, MATERIAL, AND EQUIPMENT REQUIRED FOR THE COMPLETION AND OPERATION OF ALL SYSTEMS IN THIS SECTION OF WORK IN ACCORDANCE WITH THE APPROVED EDITIONS OF THE PLUMBING CODE, THE LOCAL ADMINISTRATIVE AUTHORITY AND APPLICABLE NFPA CODES. INSULATE DOMESTIC COLD & HOT WATER PIPING. PATCH EXISTING INSULATION WHERE DAMAGED UNDER CONSTRUCTION AND WHERE NEW CONNECTIONS ARE MADE.
2. THE CONTRACTOR SHALL APPLY AND PAY FOR ALL NECESSARY PERMITS, FEES, AND INSPECTIONS REQUIRED BY ANY PUBLIC AUTHORITY HAVING JURISDICTION. ACREAGE CHARGES, BONDS, PROPERTY ASSESSMENTS AND FACILITIES CHARGE SHALL NOT BE CONSTRUED TO BE A PART OF THIS CONTRACT.
3. ALL MATERIALS AND EQUIPMENT PROVIDED AND/OR INSTALLED UNDER THIS SECTION OF THE SPECIFICATIONS SHALL BE GUARANTEED FOR A PERIOD OF 1 YEAR FROM THE DATE OF TURNOVER OF THE WORK TO THE OWNER.
4. THE PLUMBING CONTRACTOR SHALL COORDINATE WORK WITH THE CONTRACTORS OF OTHER TRADES, AND COMPLETE THE ENTIRE INSTALLATION AS SOON AS THE CONDITIONS OF THE BUILDING PERMITS.
5. INSTALL ANY GAS PIPING IN ACCORDANCE WITH CURRENT GAS CODES, REQUIREMENTS OF LOCAL GAS SUPPLIER AND N.B.F.U.
6. DOMESTIC WATER PIPE AND FITTINGS INSIDE BUILDINGS SHALL BE TYPE L COPPER BELOW AND ABOVE GRADE, JOINTS SHALL BE 95/5 SOLDER.
7. FIRE STOP ALL PENETRATIONS, BY PIPING OR CONDUITS, OF FIRE RATED WALLS, FLOORS AND PARTITIONS. PROVIDE A DEVICE(S) OR SYSTEM(S) WHICH HAS BEEN TESTED AND LISTED AS COMPLYING WITH ASTM E-814. INSTALL THE DEVICE(S) OR SYSTEM(S) IN ACCORDANCE WITH THE CONDITIONS OF THEIR LISTING, PROVIDE A DEVICE(S) OR SYSTEM(S) PENETRATED.
8. ALL PLUMBING FIXTURES ARE THE BE EQUIPPED WITH WATER HAMMER ARRESTORS AS PER PLUMBING CODE 604.9. ARRESTORS ARE EXEMPT IF PLASTIC PIPE USED, PC 604.9 PLUMBING CONTRACTOR AND GENERAL CONTRACTOR TO VERIFY.
9. ALL PLUMBING MATERIALS USED WILL COMPLY WITH THE LATEST PLUMBING CODE.
  - A. ANY ABOVE-GROUND DRAINAGE AND VENT PIPING SHALL COMPLY WITH SECTION 702.1
  - B. ANY UNDERGROUND SANITARY DRAINAGE AND VENT PIPING SHALL COMPLY WITH SECTION 702.2.
  - C. ANY WATER SERVICE PIPE SHALL COMPLY WITH SECTION 605.3.
  - D. ANY WATER DISTRIBUTION PIPE SHALL COMPLY WITH SECTION 605.4.

**MATERIAL SPECIFICATIONS**

1. PIPE INSULATION: DG TURBOLIT FOAM PIPE INSULATION
2. WASTE: SCHEDULE 40 PVC
3. VENT: SCHEDULE 40 PVC
4. DOMESTIC WATER: COPPER / PEX / CPVC

SYMBOL	FIXTURE	TYPE	MANUFACT.	MODEL	MATERIAL	STYLE	FAUCET/VALVE				DRAIN		SUPPLIES AND STOPS	PIPE SIZES				MOUNTING	NOTES
							MANUFACT. MODEL NO.	SPOUT	HANDLES	CENTERS	TYPE	SIZE		WASTE	VENT	CW	HW		
P-1	WATER CLOSET	FLUSH TANK	AMERICAN STANDARD	2435.012	VITREOUS CHINA	STANDARD ELONGATED	-	-	-	-	-	MCGUIRE 185	3"	2"	1/2"	-	FLOOR	PROVIDE WITH OPEN FRONT SEAT WITH NO LID	
P-1A	WATER CLOSET	FLUSH TANK	AMERICAN STANDARD	2437.012	VITREOUS CHINA	ADA ELONGATED	-	-	-	-	-	MCGUIRE 185	3"	2"	1/2"	-	FLOOR	PROVIDE WITH OPEN FRONT SEAT WITH NO LID AT ADA HEIGHT	
P-2	URINAL	FLUSH VALVE	AMERICAN STANDARD	6541.132	VITREOUS CHINA	ADA ELONGATED	SLOAN ROYAL 186-1-ADA	-	-	-	-	-	3"	1-1/2"	3/4"	-	WALL	MOUNT AT REQUIRED ADA HEIGHT	
P-3	LAVATORY	WALL HUNG	AMERICAN STANDARD	355.012	VITREOUS CHINA	ADA COMPLIANT	MOEN 8894	CENTERSET	SINGLE LEVER	4"	GRID	1-1/2"	MCGUIRE 175	2"	1-1/2"	1/2"	1/2"	WALL HUNG	MOUNT AT ADA HEIGHT METERING FAUCET PROVIDE SHOCK ARRESTOR
P-4	LAVATORY	SINGLE COMP'T	AMERICAN STANDARD	476.028	VITREOUS CHINA	ADA OVAL	MOEN 8894	CENTERSET	SINGLE LEVER	4"	GRID	1-1/2"	MCGUIRE 175	2"	1-1/2"	1/2"	1/2"	COUNTER TOP	MOUNT AT ADA HEIGHT METERING FAUCET PROVIDE SHOCK ARRESTOR
P-5	SHOWER	BY G.C.	-	-	-	ADA 58"x38"	WM-442-ADA	-	SINGLE LEVER	-	INTEGRAL	2"	-	2"	1-1/2"	1/2"	1/2"	FLOOR	PRESSURE BALANCE VALVE, SHOWER HEAD, ARM, FLANGE, & DRAIN
P-6	WATER COOLER	DOUBLE STATION	ELKAY	VRCTLFR8SC	STAINLESS STEEL	ADA COMPLIANT	-	-	-	-	1-1/2"	MCGUIRE 165	2"	1-1/2"	1/2"	1/2"	WALL	MOUNT AT ADA HEIGHT FROST RESISTANT VANDAL RESISTANT	
WH-1	WATER HEATER	ELECTRIC	RHEEM	PROE38 S2 RH95	GLASS LINED	LOWBOY	-	-	-	-	-	-	-	-	3/4"	3/4"	PLATFORM	38 GALLONS, 6.0 KW, 240V, 1.28 GPM REC AT 90F RISE. DRAIN PAN. SET TO 105F	
FD	FLOOR DRAIN	SQAURE TOP	J.R.SMITH	2010	PVC	NIKALOY	-	-	-	-	-	-	-	-	-	-	FLOOR		
WCO	WALL CLEAN-OUT	ROUND COVER	J.R.SMITH	4472	PVC	S.S. COVER	-	-	-	-	-	-	-	-	-	-	WALL		
HB	HOSE BIBB	STANDARD	WOODFORD	24P	CAST BRASS	WALL FAUCET	-	-	LOOSE KEY	-	-	-	-	-	1/2"	-	WALL	W/ PERMANENT VACUUM BREAKER	
FPHB	HOSE BIBB	FREEZE PROOF	WOODFORD	25	CAST BRASS	WALL FAUCET	-	-	LOOSE KEY	-	-	-	-	-	1/2"	-	WALL	COORD. W/ WALL THICKNESS W/ PERMANENT VACUUM BREAKER	

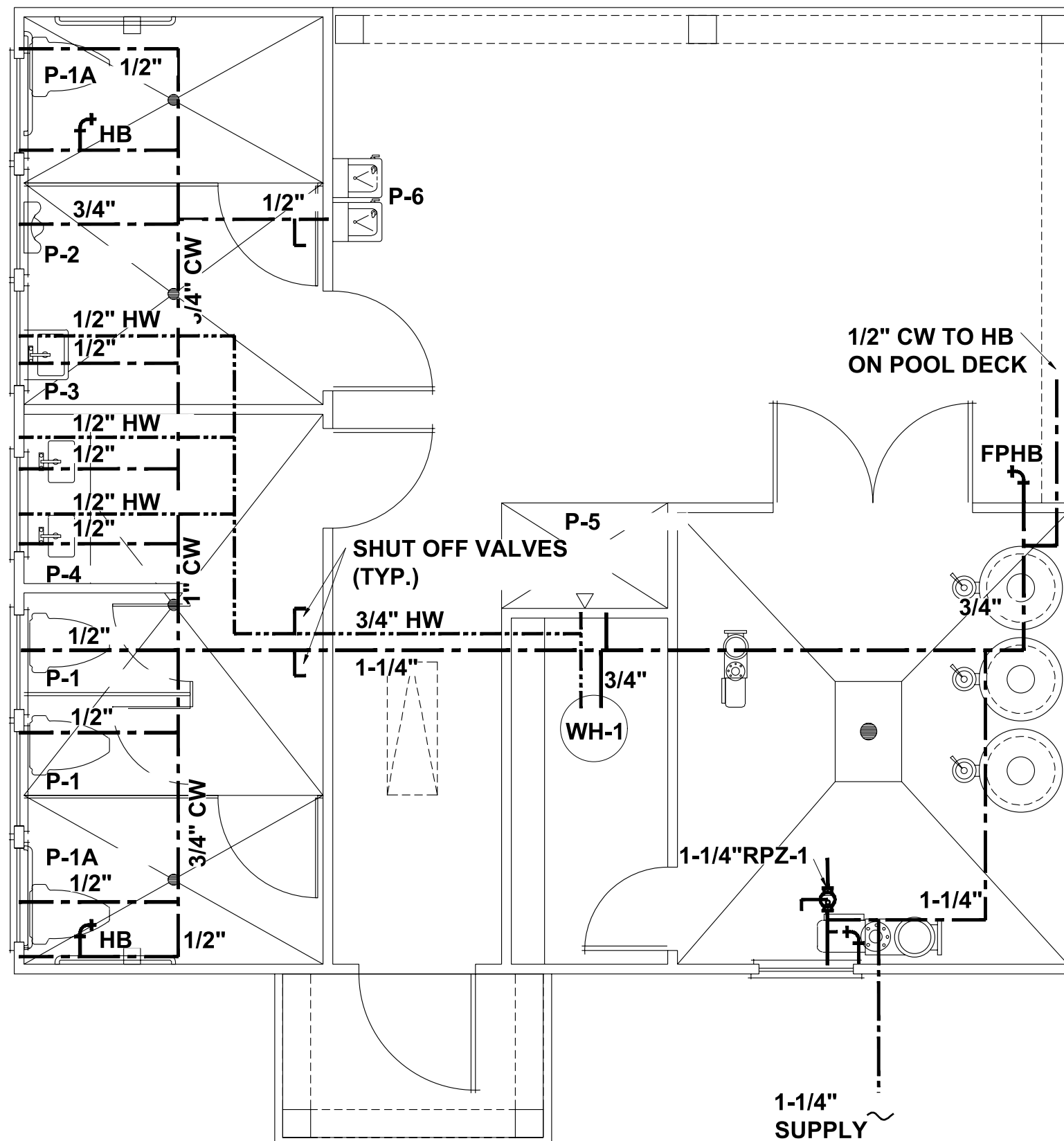

**SUPPLY PLAN**

SCALE: 1/4" = 1'-0"

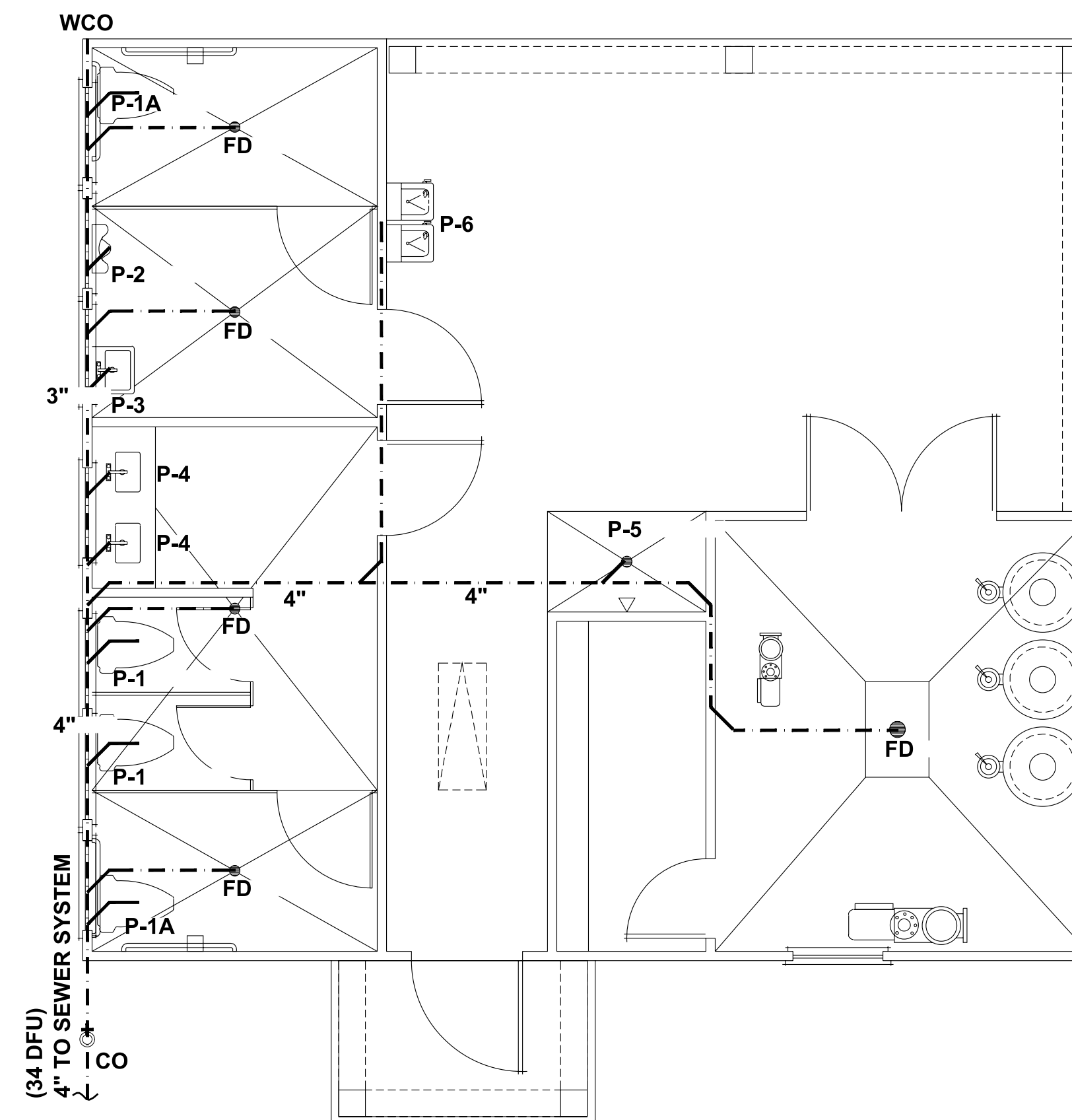

**WASTE PLAN**

SCALE: 1/4" = 1'-0"



**JDS Consulting**  
ENGINEERING • DESIGN • ENERGY

JDS Consulting PLLC, 8600 P. JERSEY CT. RALEIGH, NC 27617 919.480.1075  
INFO@JDSCONSULTING.NET WWW.JDSCONSULTING.NET

JDS Consulting PLLC IS NOT LIABLE FOR CHANGES MADE TO PLANS DUE TO CONSTRUCTION METHODS OR ANY CHANGES TO PLANS MADE IN THE FIELD. THE LOT NUMBER, PROPERTY, OR AS A MASTER PLAN AS SPECIFIED ON TITLE SHEET. DIMENSIONS SHALL GOVERN OVER SCALE, AND CODE SHALL GOVERN OVER DIMENSIONS ON DRAWINGS.

CLIENT: **MATTAMY HOMES**

PROJECT: **PROVINCE CREEK AMENITY CENTER & POOL**

LOCATION: **196 PROVIDENCE CREEK DRIVE, FUQUAY-VARINA, NC 27526**

PROJECT NO.: **23900139**

DATE: **03/07/2023** DRAWN BY: **FAB**

PLUMBING PLANS

**P1.0**

SCALE: 1/4" = 1'-0" FOR 24x36 PAPER, NOT TO SCALE FOR 11x17 PAPER, OR AS NOTED



P-0961

**JDS Consulting**  
 ENGINEERING · DESIGN · ENERGY  
 JDS Consulting PLLC, 8600 D. JERSEY CT, RALEIGH, NC 27617 919.480.1075  
 INFO@JDSCONSULTING.NET WWW.JDSCONSULTING.NET  
 JDS Consulting PLLC IS NOT LIABLE FOR CHANGES MADE TO PLANS DUE TO CONSTRUCTION METHODS OR ANY CHANGES TO PLANS MADE IN THE FIELD. THE LOT NUMBER, PROPERTY, OR AS A MASTER PLAN AS SPECIFIED ON TITLE SHEET. DIMENSIONS SHALL GOVERN OVER SCALE, AND CODE SHALL GOVERN OVER DIMENSIONS OF DRAWINGS.

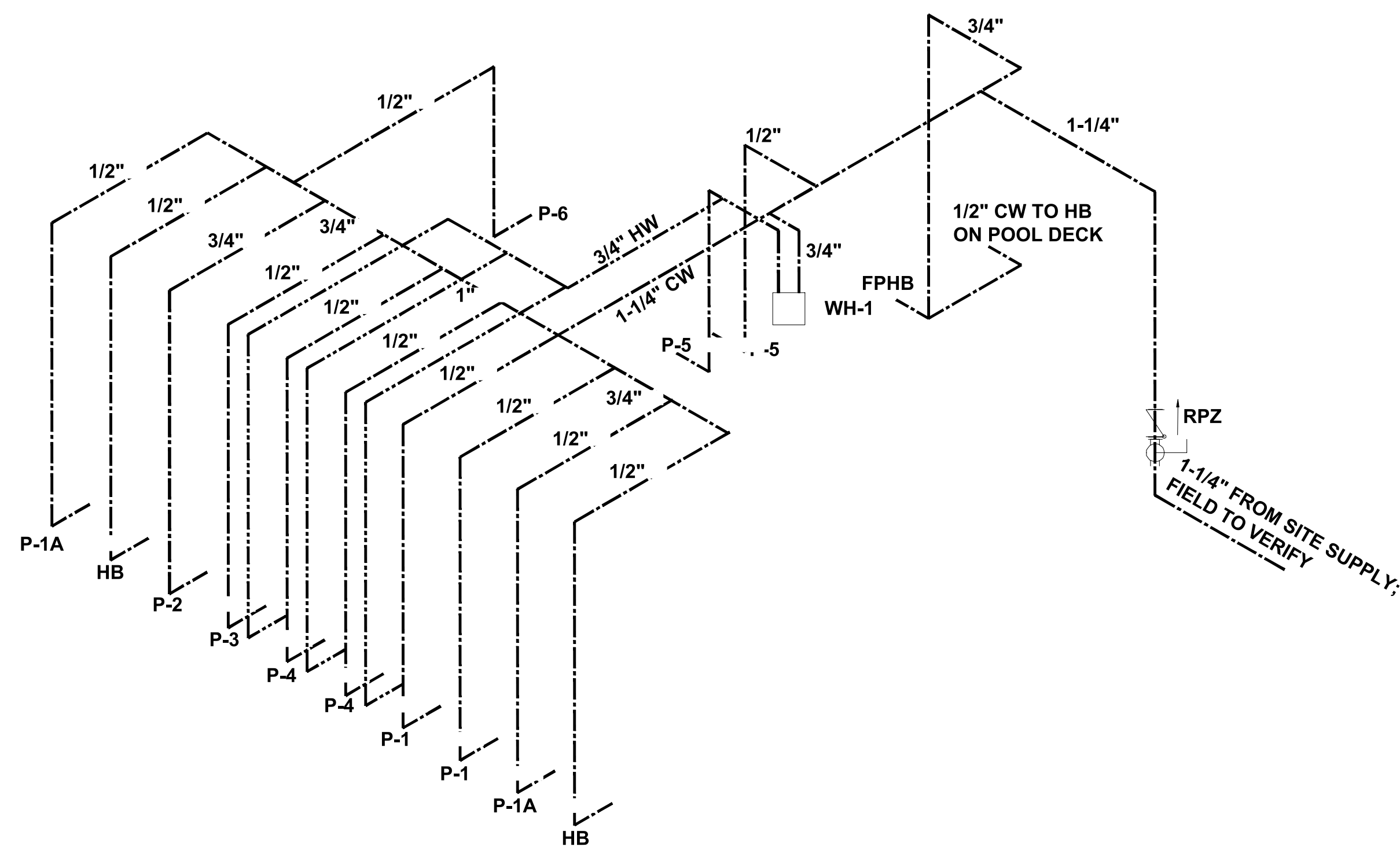

**DOMESTIC WATER SUPPLY RISER**

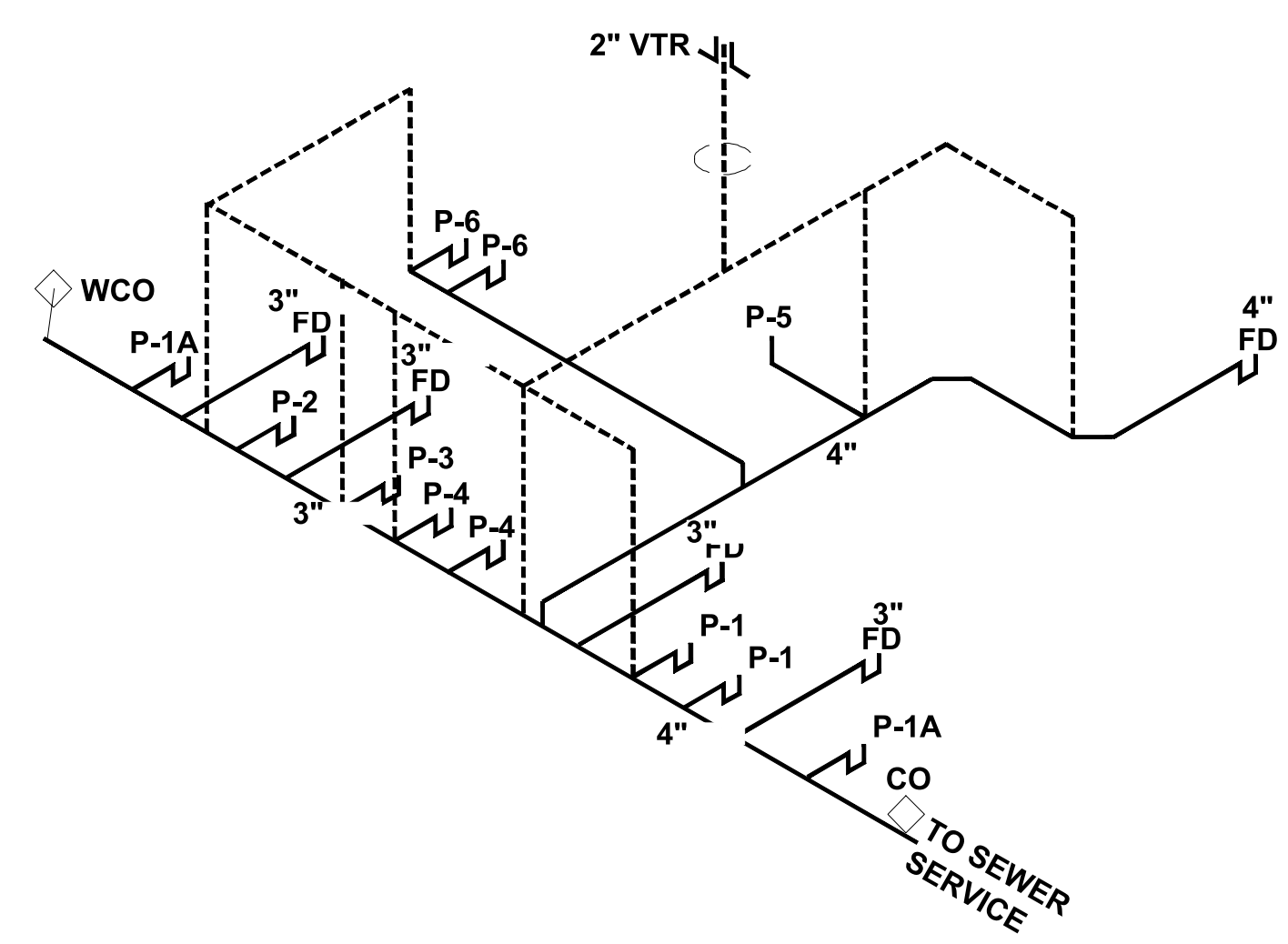

**SS RISER**

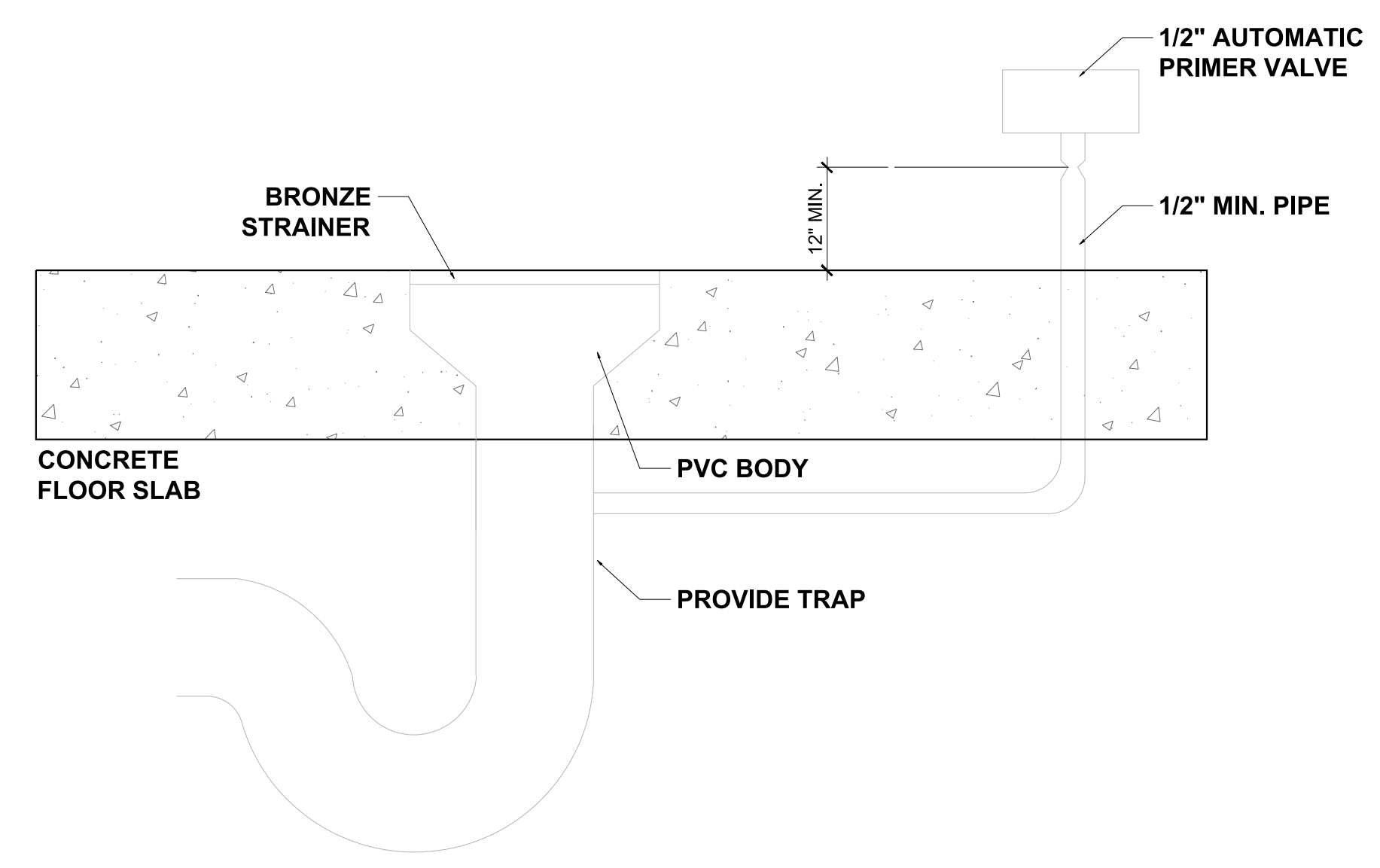

**FLOOR DRAIN DETAIL**

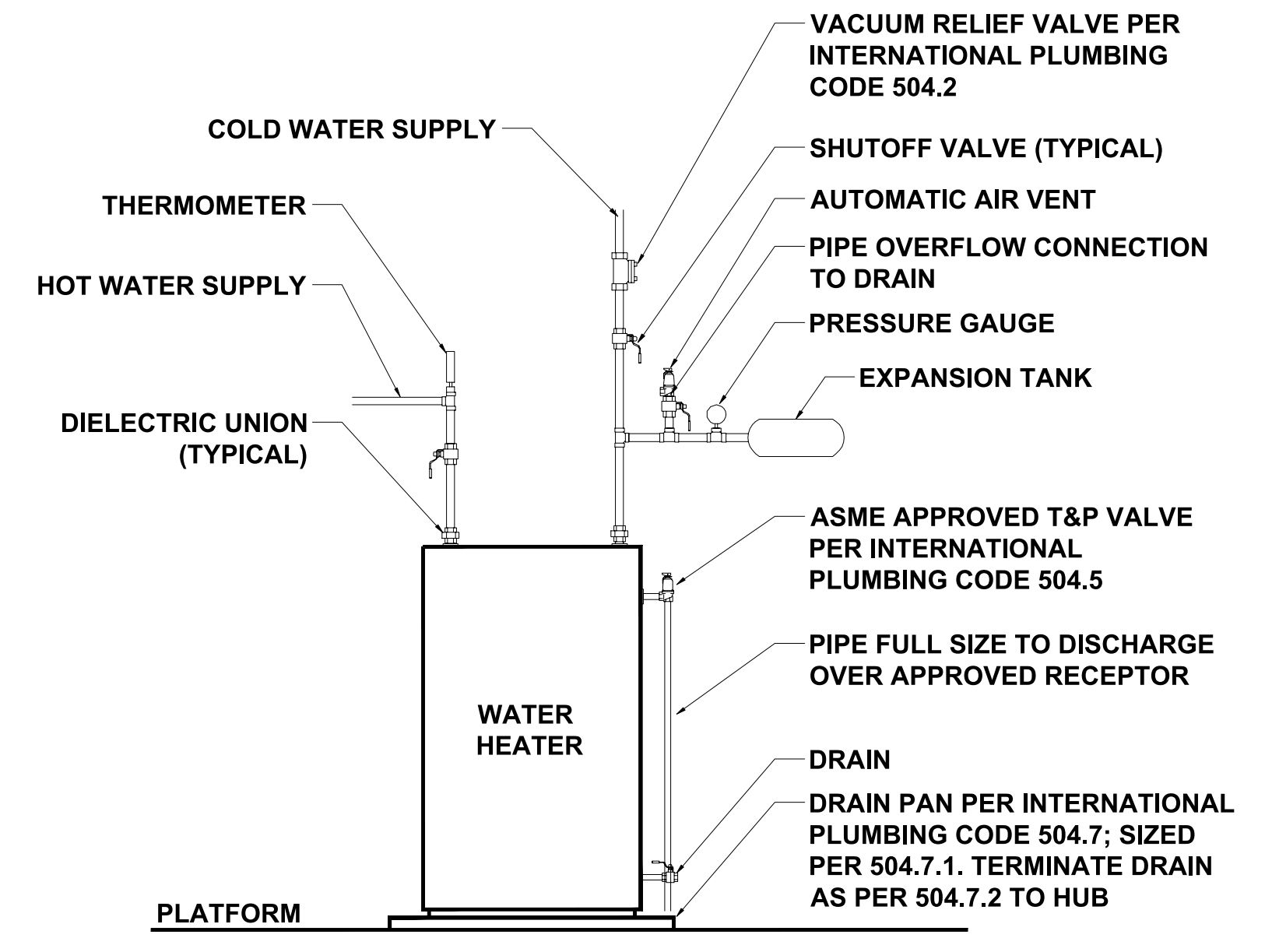

**TYPICAL WATER TANK HEATER DETAIL**

CLIENT: **MATTAMY HOMES**  
 PROJECT: **PROVINCIE CREEK AMENITY CENTER & POOL**  
 LOCATION: **196 PROVINCIE CREEK DRIVE, FUQUAY-VARINA, NC 27526**

PROJECT NO.: **23900139**

DATE: **03/07/2023** DRAWN BY: **FAB**

PLUMBING NOTES AND DETAILS

**P1.1**

SCALE: 1/4" = 1'-0" FOR 24x36 PAPER, NOT TO SCALE FOR 11x17 PAPER, OR AS NOTED

**POOL PIPING NOTES**

- WHERE PIPE IS RUN UNDER FOOTINGS - PROVIDE SCHEDULE 40 PVC SLEEVE A MIN. OF 1'-0" BELOW THE BOTTOM OF THE FOOTER. SLEEVE ABOVE SLEEVE TO BE COMPACTED TO MIN. REQUIREMENTS FOR FOUNDATION SYSTEM.
- ALL POOL PIPE TO BE PRESSURE RATED SCHEDULE 40 PVC. PIPE CONNECTIONS TO SKIMMERS, VACUUM LINES AND INLETS TO BE WELDED.
- PROVIDE TILE OVERFLOW PIPE TO RUN TO DAYLIGHT OUTSIDE OF POOL DECK ENCLOSURE.
- ALL PIPE RUNS ARE SCHEMATIC. RUN PIPE TO MINIMIZE TRENCHING/EXCAVATION.
- ALL PIPES SHALL BE MARKED DESIGNATING FLOW DIRECTION AND IDENTITY.

**GENERAL NOTES - ELECTRICAL**

- SEE ELECTRICAL PLANS BY OTHERS FOR ALL ELECTRICAL DESIGN, INCLUDING ELECTRICAL SPECIFICATIONS, CIRCUITING, AND CONNECTION OF ELECTRICAL DEVICES SCHEDULED ON THE POOL PLANS.
- THE SWIMMING POOL DESIGN INCLUDES, FOR INFORMATION ONLY, CUT SHEETS OF THE UNDERWATER LIGHT FIXTURES, POOL PUMPS AND OTHER POOL EQUIPMENT THAT REQUIRES AN ELECTRICAL CONNECTION, AND THE LOCATION OF THESE ITEMS OF EQUIPMENT.
- BOND ALL NON CURRENT CARRYING METALLIC PARTS RELATING TO POOL. SEE THE BONDING DETAIL ON THIS SHEET.
- AREA LIGHTING NOTE: AREA LIGHTING OF THE POOL DECK IS BY OTHERS.
  - AREA LIGHTING IS TO ILLUMINATE ALL PARTS OF THE POOL, THE WATER, THE DEPTH MARKERS, SIGNS, ENTRANCES, RESTROOMS, SAFETY EQUIPMENT AND THE REQUIRED DECK AREA AND WALKWAYS.
  - NIGHT SWIMMING IS NOT ALLOWED UNTIL AREA LIGHTING IS PROVIDED.
  - REQUIRED TO PROVIDE SUFFICIENT ILLUMINATION OF THE MAIN DRAINS OF THE POOL.
  - REQUIRED TO PROVIDE SUFFICIENT ILLUMINATION OF THE REQUIRED DECK AREA OF THE POOL SO THAT IT IS VISIBLE AT ALL TIMES THE POOL IS IN USE.
  - COORDINATE WITH LOCAL INSPECTOR FOR APPROVAL OF PROPOSED LIGHTING.

**PUMP FLOW PIPE SIZE BASIS "DESIGN FLOW RATE"**

OUTDOOR POOL: EQ500 PUMP FLOW AT 65 FEET OF WATER IS 220 GPM. WITH SPECIFIED 4" MAIN DRAIN, SKIMMER LINES, AND RETURN PIPING VELOCITIES ARE AT 5.9 FPS.

FEATURE PUMP: WFE-12 PUMP FLOW AT 65 FEET OF WATER IS 130 GPM. WITH SPECIFIED 4" MAIN DRAIN VELOCITY IS AT 3.8 FPS AND 3" RETURN PIPING VELOCITY IS AT 6.4 FPS

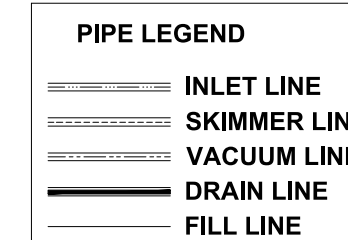

**REQUIRED UNDERWATER LIGHTING FOR:**  
 MAIN POOL AREA:  
 1698 SQ. FT. x 0.5 WATTS = 849 WATTS  
**LIGHTING PROVIDED:**  
 3 FIXTURE @ 500 WATTS = 1,500 WATTS  
 TOTAL = 1,500 WATTS

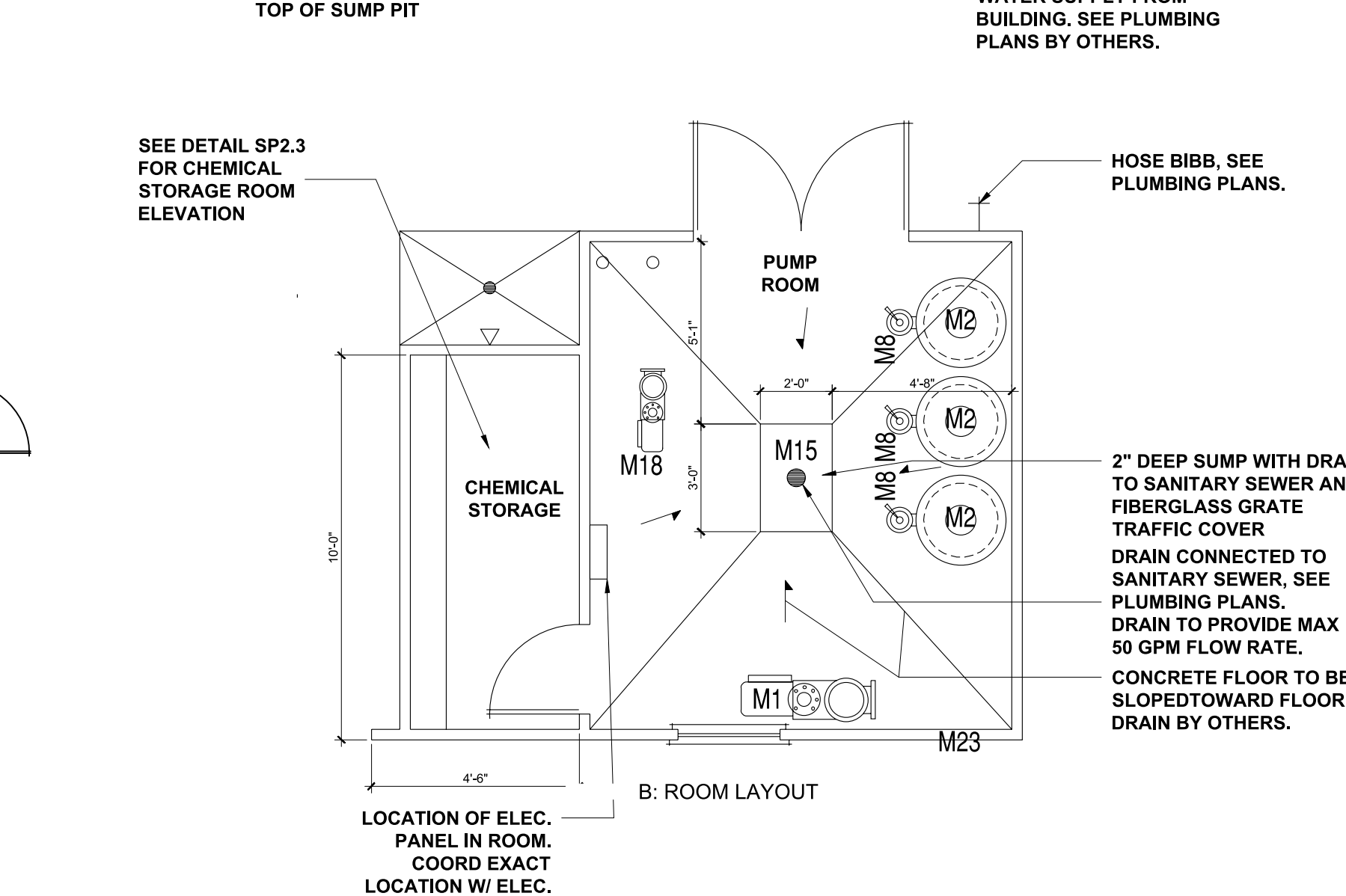
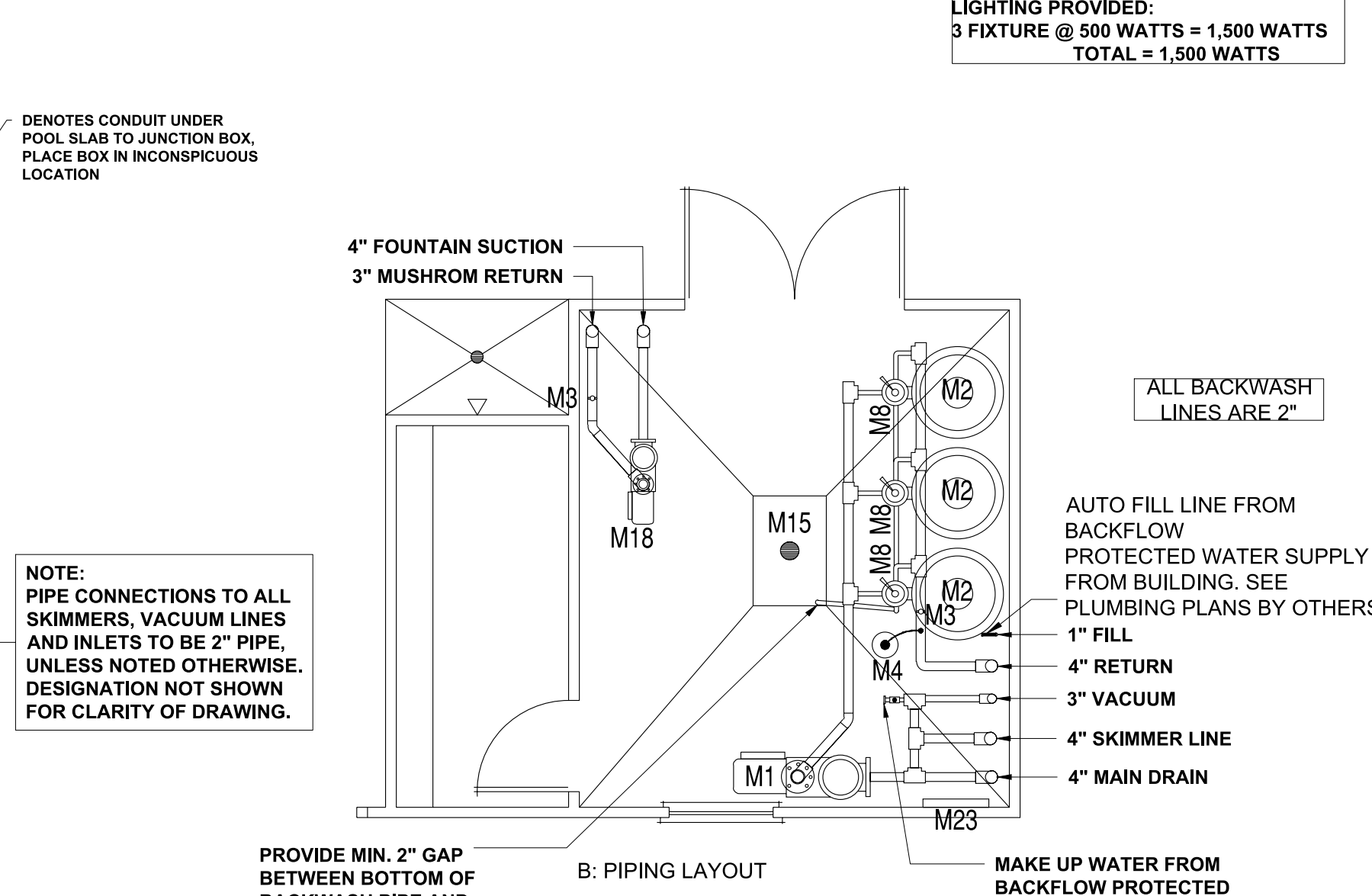
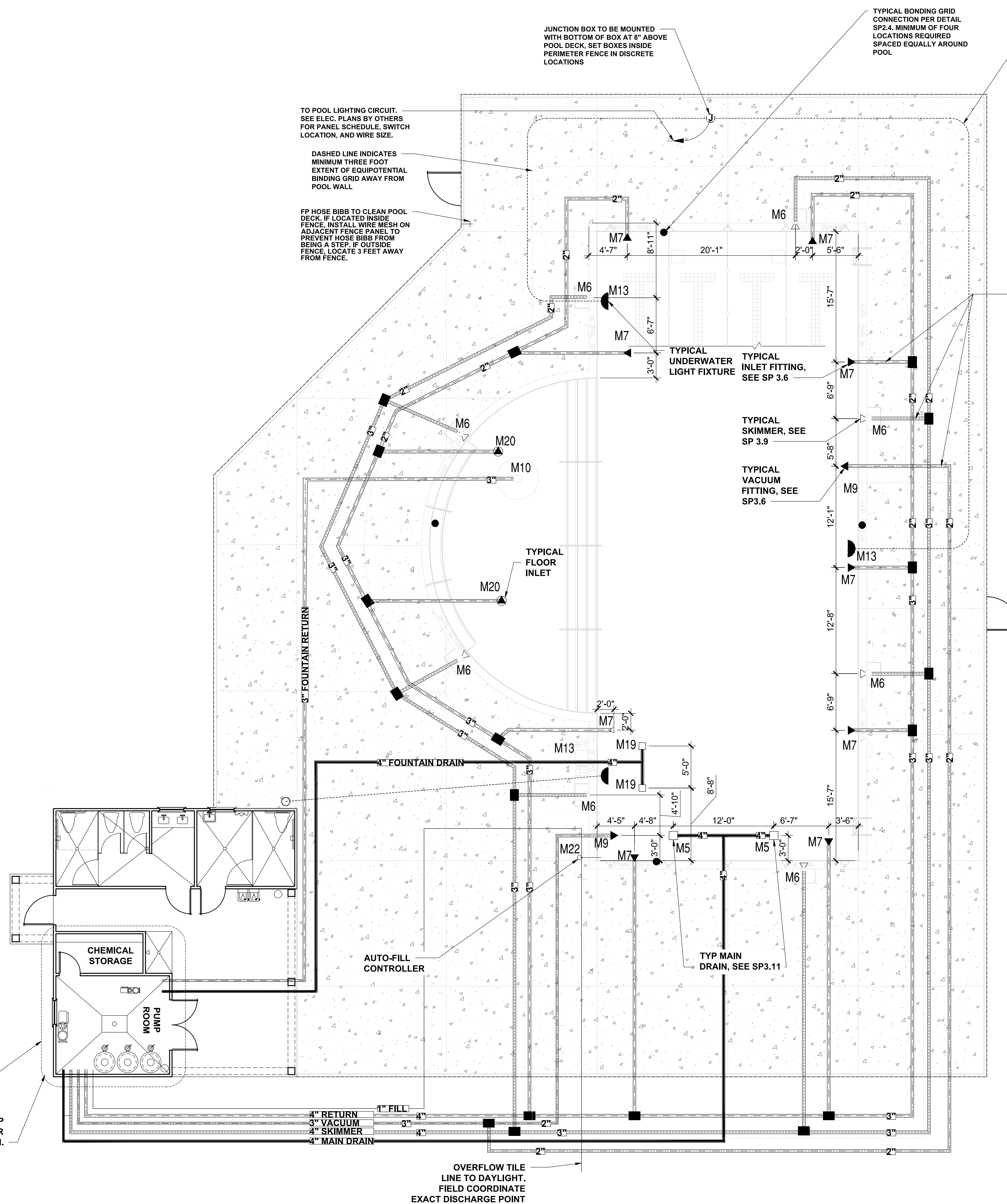

**ENLARGED PUMP ROOM LAYOUT**  
 SCALE: N.T.S.

**SP1 .1 PIPING AND LIGHTING LAYOUT**  
 SCALE: 1/4" = 1'-0"



**JDS Consulting**  
 ENGINEERING · DESIGN · ENERGY  
 JDS Consulting PLLC, 8600 TP JERSEY CT, RALEIGH, NC 27617 919.480.1075  
 INFO@JDSCONSULTING.NET WWW.JDSCONSULTING.NET  
 JDS Consulting PLLC IS NOT LIABLE FOR CHANGES MADE TO PLANS DUE TO CONSTRUCTION METHODS OR ANY CHANGES TO PLANS MADE IN THE FIELD. THE LOT NUMBER, PROPERTY, OR AS A MASTER PLAN AS SPECIFIED ON TITLE SHEET. DIMENSIONS SHALL GOVERN OVER SCALE, AND CODE SHALL GOVERN OVER DIMENSIONS ON DRAWINGS.

CLIENT: **MATTAMY HOMES**  
 PROJECT: **PROVINCE CREEK AMENITY CENTER & POOL**  
 LOCATION: **196 PROVIDENCE CREEK DRIVE, FUQUAY-VARINA, NC 27526**

PROJECT NO.: **23900139**

DATE: **03/07/2023** DRAWN BY: **FAB**

POOL PIPING LAYOUT

**SP1.0**

**CHEMICAL STORAGE NOTES**

CHEMICAL STORAGE REQUIREMENTS FOR THE POOL AS FOLLOWS:  
 5 SQ FT FOR FIRST 10,000 GALLONS OF POOL PLUS 1 SQ FT FOR EACH ADDITIONAL 3,000 GALLONS OF POOL UP TO 100,000 GALLONS OF STORAGE.  
 5 SQ FT (FOR FIRST 10,000)  
 +21.09 SQ FT (1 SQ FT PER 63,261/3000)  
 =26.09 SQ FT REQUIRED  
 CLUBHOUSE PROVIDES 45.0 SQ FT FOR CHEMICAL STORAGE.

**POOL DECK OCCUPANCY REQUIREMENTS**

TOTAL POOL DECK AREA IS 4,734 SF. 8' MINIMUM UN-OCCUPIABLE AREA AROUND THE POOL IS 2,116 SF. GROSS POOL DECK FOR OCCUPANCY EXIT REQUIREMENTS IS 4,734 - 2,116 = 2,618 SF.  
 DECK IS 2,618 SF AT 15 SF PER PERSON. DECK OCCUPANT LOAD IS 175.  
 COVERED AREA IS 421 SF. AT 15 SF PER PERSON. COVERED AREA OCCUPANT LOAD IS 28.  
 POOL AREA IS 2,969 SF. AT 50 SF PER PERSON. POOL OCCUPANT LOAD IS 60.  
 TOTAL OCCUPANT LOAD OF 2670.2 EQUAL 53' OF EXIT REQUIRED. 3 EXITS REQ'D. MIN. OF 132" SHOWN ON PLAN.  
 REQ'D EXIT SEPARATION EQUALS 1/3 THE 133' DIAGONAL, OR 66'. SEE SHOWN ON PLANS.

**GENERAL VENTILATION NOTES**

**PUMP ROOM - VERIFY VENTILATION OF THIS ROOM IS EITHER NATURAL CROSS DRAFT OR CONTINUOUS FORCED VENTILATION WHICH DIRECTS VENTED AIR AWAY FROM THE POOL AREA. IF FORCED VENTILATION EQUIPMENT IS USED, IT SHALL RUN CONTINUOUS AND NOT BE CONNECTED TO THE PUMP ROOM LIGHT SWITCH.**  
**CHEMICAL ROOM - VERIFY VENTILATION OF THIS ROOM IS EITHER NATURAL CROSS DRAFT OR CONTINUOUS FORCED VENTILATION EQUIPMENT IS USED, IT SHALL RUN CONTINUOUS AND NOT BE CONNECTED TO THE CHEMICAL ROOM LIGHT SWITCH.**

**BATH HOUSE DATA**

TOTAL BATHER LOAD = 198 (50%-50% SPLIT) - OUTDOOR POOL = 2088 (15 = 198)  
**BATHHOUSE REQUIREMENTS:**  
 99 MEN, MIN FIXTURES REQUIRED ARE:  
 -ONE URINAL  
 -ONE WATER CLOSET  
 99 WOMEN, MIN FIXTURES ARE:  
 -TWO LAVATORIES  
 -TWO WATER CLOSETS.  
 2 SHOWERS ARE REQUIRED.

**MAIN POOL DATA**

POOL DIMENSIONS:	31'-2"x75'-1" w/ 20' RADIUS SEMI-CIRCLE
POOL DEPTHS:	9"-5'-0"
POOL VOLUME:	73,261 GALLONS
SURFACE AREA:	2,968 SF
PERIMETER:	235 LF
COPING:	CAST-IN-PLACE W/ BULLNOSE
MIN. FLOW RATE:	204 GPM
DESIGN FLOW RATE:	220 GPM
CONSTRUCTION:	GUNITE
FINISH:	NON-SLIP PLASTER
BATHER LOAD:	198 BATHERS
MAIN DRAINS:	(2), 4" MAIN DRAIN LINE
INLETS:	11 REQ'D 4" MAIN RETURN LINE
SKIMMERS:	8, 4" MAIN SKIMMER LINE
FILTER, TYPE:	HIGH RATE SAND
FILTER SIZE, PROV:	(3) @4.91 SF, 14.73 SF TOTAL
FILTER SIZE, REQ'D:	13.57 SF TOTAL
MEDIA CIRC. RATE:	15 GPM/SF
BACKWASH RATE:	15 GPM/SF
TURNOVER RATE:	6 HOURS.
BACKWASH TO:	SANITARY SEWER
FRESHWATER SOURCE:	IN-LINE, MANUAL FILL

PROVIDE SIGN STATING "WARNING NO LIFEGUARD ON DUTY" SEE POOL SIGN REQ'TS, SIGN "A"

PROVIDE SIGN STATING THAT NO DIVING IS ALLOWED IN POOL AREA. SEE POOL SIGN REQ'TS, SIGN "B"

PROVIDE SIGN FOR SHOWERING REQ'TS. SEE POOL SIGN REQ'TS, SIGN "C"

**CONCRETE DECK NOTES**

POOL DECK AREA IS 3,036 SF AND INCLUDES ONLY THE STIPPLED AREA ON THE PLAN.  
 DECK ELEVATIONS ARE RELATIVE TO THE TOP OF DECK AT THE POOL EDGE. COORDINATION WITH THE SITE/CIVIL DRAWING MAY REQUIRE ADJUSTMENT OF THE ELEVATIONS.  
 CONCRETE DECK TO HAVE LIGHT BROOM FINISH.  
 KEEP CONCRETE SLABS DAMP FOR SEVEN (7) DAYS AFTER PLACEMENT.  
 CONTROL JOINTS TO BE LET INTO CONCRETE AT A DEPTH OF 1/3 THE THICKNESS OF THE CONCRETE SLAB.

**MAIN POOL EQUIPMENT SCHEDULE**

ITEM	DESCRIPTION	PRODUCT
M1	5 HP, SELF-PRIMING PUMP W/ MATCHING STRAINER, 220 GPM @ 65F. OF HEAD - PROVIDE A SPARE BASKET FOR STRAINER.	PENTAIR - W0500
M2	30" DIA., HIGH RATE SAND FILTER WITH 4.91 S.F. MEDIA	PENTAIR - TRITON II TR100
M3	FLOW RATE INDICATOR	BLUE-WHITE F/D/U-300
M4	EROSION CHLORINATOR	PENTAIR HC 3315
M5	MAIN DRAIN - 14"x14" SUMP AND COVER/GRATE AND 1/2" HYDROSTATIC RELIEF VALVE.	AQUASTAR 914xxx [SUMP P/N 9-4 SB]
M6	IN-GROUND SKIMMER	PENTAIR U3
M7	IN-WALL INLET W/ DIRECTIONAL FITTINGS	PENTAIR-542002
M8	MULTIPOINT VALVE	PENTAIR 261055
M9	IN-WALL VACUUM FITTING, W/ PLUG	HAYWARD W400AWHP
M10	5' MUSHROOM FOUNTAIN	NATURAL STRUCTURES 1800-18
M11	POOL HANDRAIL, 4' LONG	SRSMITH DMS101-MG
M12	POOL LADDER, 3 RUNG	SRSMITH-LF24-3B-MG
M13	500 WATT WHITE LIGHT WITH NICHE	PENTAIR-78456300
M14	IN-WALL CUP ANCHOR	PENTAIR-542044
M15	FLOOR DRAIN, CAST BODY, PVC COVER BY OTHERS - MAX. 50 GPM FLOW	SELECTED BY OWNER
M16	BACKSTROKE FLAG ANCHOR	SR SMITH MULTI-LIFT
M17	HANDICAPPED LIFT	SR SMITH MULTI-LIFT
M18	3HP FOUNTAIN PUMP w/ MATCHING STRAINER, 130 GPM @ 65 F. OF HEAD - PROVIDE A SPARE BASKET FOR STRAINER	PENTAIR-WFE-12
M19	12"x12" FOUNTAIN SUMP AND COVER	ASA FPK 50-812-4 AQUASTAR WAVE12
M20	POOL FLOOR INLET	PENTAIR 08417
M21	POOL HANDRAIL, 4' LONG, TWO BEND	SRSMITH 2HR-4-MG
M22	AUTOMATIC WATER LEVEL CONTROLLER	PENTAIR T40-FW
M23	POOL CONTROL PANEL	PENTAIR EASYTOUCH8

POOL CONTRACTOR SHALL VERIFY THAT POOL EQUIPMENT SCHEDULE AND CUT SHEETS MATCH BEFORE ORDERING ANY ITEMS OR EQUIPMENT



**JDS Consulting**  
 ENGINEERING • DESIGN • ENERGY  
 JDS Consulting PLLC, 8600 D. JENSEN CT., RALEIGH, NC 27617 919.480.1075  
 INFO@JDSCONSULTING.NET WWW.JDSCONSULTING.NET  
 JDS Consulting PLLC IS NOT LIABLE FOR CHANGES MADE TO PLANS DUE TO CONSTRUCTION METHODS OR ANY CHANGES TO PLANS MADE IN THE FIELD. THE LOT NUMBER, PROPERTY, OR AS A MASTER PLAN AS SPECIFIED ON TITLE SHEET. DIMENSIONS, SHALL GOVERN OVER SCALE, AND CODE SHALL GOVERN OVER DIMENSIONS ON DRAWINGS.

CLIENT: **MATTAMY HOMES**  
 PROJECT: **PROVINCIE CREEK AMENITY CENTER & POOL**  
 LOCATION: **196 PROVIDENCE CREEK DRIVE, FUQUAY-VARINA, NC 27526**

PROJECT NO.: **23900139**  
 DATE: **03/07/2023** DRAWN BY: **FAB**

POOL LAYOUT  
**SP1.1**

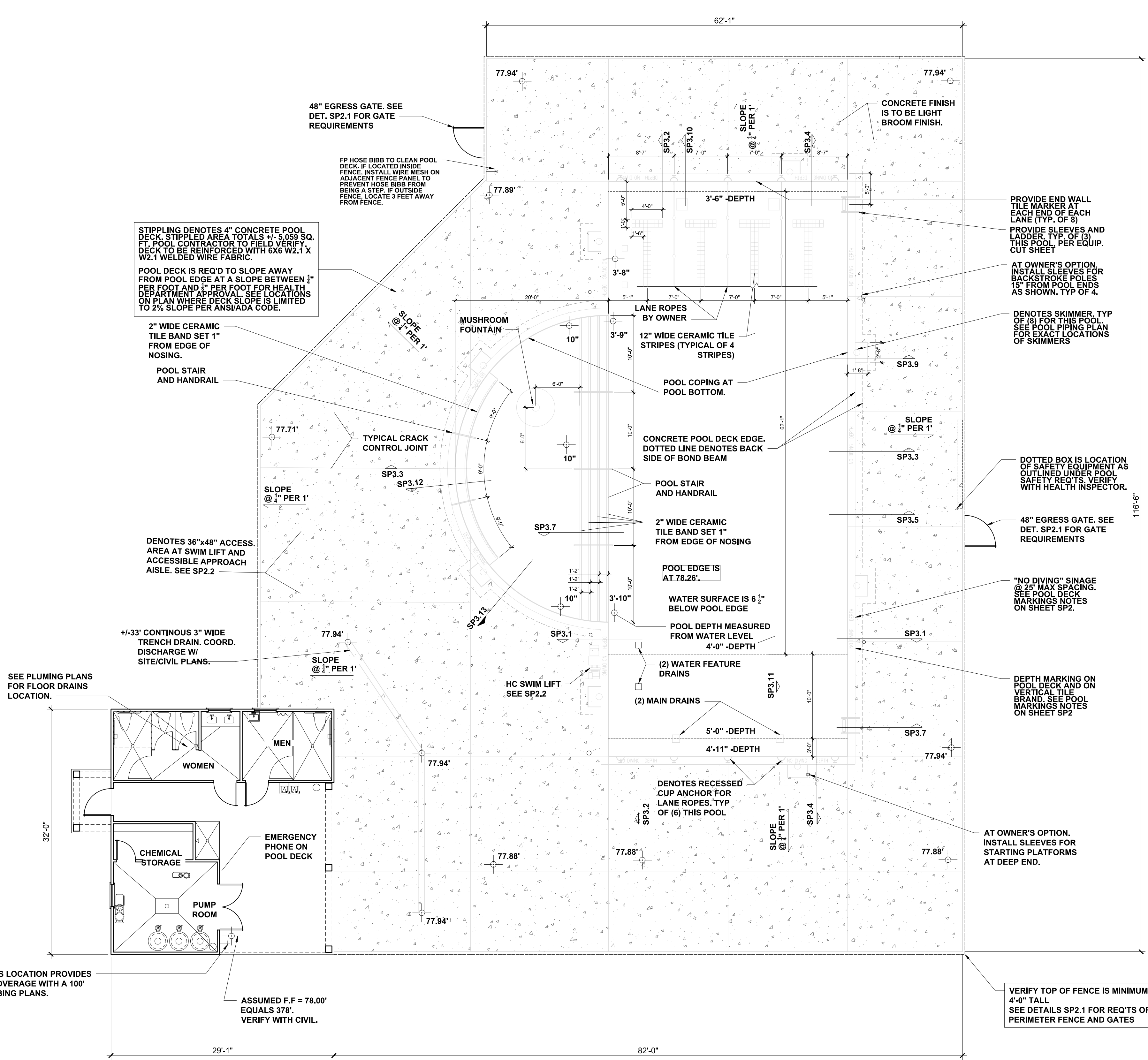

**SP1.1 SWIMMING POOL LAYOUT**  
 SCALE: 1/4" = 1'-0"

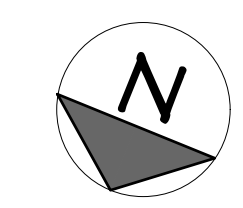



P-0961

**JDS Consulting**  
ENGINEERING · DESIGN · ENERGY

JDS Consulting PLLC, 8600 TP JENSEN CT, RALEIGH, NC 27617 919.480.1075  
INFO@JDSCONSULTING.NET WWW.JDSCONSULTING.NET

JDS Consulting PLLC IS NOT LIABLE FOR CHANGES MADE TO PLANS DUE TO CONSTRUCTION METHODS OR ANY CHANGES TO PLANS MADE IN THE FIELD. THE LOT NUMBER, PROPERTY, OR AS A MASTER PLAN AS SPECIFIED ON TITLE SHEET. DIMENSIONS SHALL GOVERN OVER SCALE, AND CODE SHALL GOVERN OVER DIMENSIONS ON DRAWINGS.

**POOL DECK MARKINGS**

DEPTH MARKINGS: IN LOCATIONS AS SHOWN ON THE DRAWINGS AND ADHERING TO THE FOLLOWING:

- LOCATED ON TOP OF POOL DECK AND AT OR ABOVE THE WATER SURFACE ON THE VERTICAL WALL.
- SHALL BE IN ARABIC NUMERALS AT LEAST 4" HIGH LETTER COLOR TO CONTRAST WITH BACKGROUND.
- MARKINGS IN POOL DECK SHALL PROVIDE A SLIP RESISTANT WALKING SURFACE.
- NOT TO EXCEED 25'-0" IN SPACING ALONG THE PERIMETER OF THE POOL.

"NO DIVING" MARKINGS: IN LOCATIONS AS SHOWN ON THE DRAWINGS AND ADHERING TO THE FOLLOWING:

- NOT TO EXCEED 25'-0" IN SPACING.
- DENOTED IN ONE OF THE FOLLOWING MANNERS:
  - CONSISTING OF THE WORDS "NO DIVING" IN LETTERS AT LEAST 4" HIGH AND OF A COLOR CONTRASTING WITH THE BACKGROUND.
  - AT LEAST A 6"x6" IN SIZE INTERNATIONAL SYMBOL FOR NO DIVING IN RED AND BLACK ON A WHITE BACKGROUND.
- MARKINGS IN POOL DECK SHALL PROVIDE A SLIP RESISTANT WALKING SURFACE.

**POOL SIGNAGE REQUIREMENTS**

POOL SIGNAGE:

SIGN "A" - 4" TALL LETTERS

WARNING - NO LIFEGUARD ON DUTY

THIS SIGN IS TO BE POSTED IN THE MAIN POOL AREA. A MIN. OF (1) THIS PROJECT

SIGN "B" - 1" TALL LETTERS

POOL SAFETY RULES

- CHILDREN SHOULD NOT USE THE SWIMMING POOL WITHOUT ADULT SUPERVISION.
- ADULTS SHOULD NOT SWIM ALONE.
- PETS ARE PROHIBITED IN THE POOL AREA.
- GLASS CONTAINERS ARE PROHIBITED IN THE POOL AREA.
- NO DIVING IS ALLOWED IN POOL AREA.

SIGN "C" - PROVIDE A SIGN VISIBLE UPON ENTERING THE POOL ENCLOSURE DIRECTING POOL USERS TO SHOWER BEFORE ENTERING THE POOL.

SIGN "D" - PROVIDE A SIGN STATING "POOL CLOSED" FOR EVERY POOL ENTRANCE. VERIFY WITH FINAL POOL ENCLOSURE DESIGN FOR FINAL NUMBER OF ENTRANCES.

**POOL SAFETY REQUIREMENTS**

PROVIDE SAFETY PROVISIONS PER SECTION .2530, THE MINIMUM BEING:

OUTDOOR POOL REQUIREMENTS:

- (2) 12' LONG, MIN., METAL POLE AND BODY HOOK SECURELY ATTACHED. THE POLE SHALL BE NON-TELESCOPING, NON-ADJUSTABLE & NON-COLLAPSIBLE.
- (2) U.S. COAST GUARD APPROVED RING BUOYS WITH 50'-0" OF 1" DIAMETER THROWING ROPE.

EMERGENCY TELEPHONE SERVICE:

- TELEPHONE CAPABLE OF DIRECTLY DIALING 911 OR OTHER EMERGENCY NOTIFICATION SYSTEM SHALL BE PROVIDED.
- THE TELEPHONE SHALL BE PERMANENTLY AFFIXED TO A LOCATION INSIDE THE POOL ENCLOSURE OR OUTSIDE THE ENCLOSURE WITHIN 75' OF THE BATHER ENTRANCE.
- THE TELEPHONE SHALL BE VISIBLE FROM WITH THE POOL ENCLOSURE OR A VISIBLE SIGN SHALL BE POSTED INDICATING THE LOCATION OF THE EMERGENCY PHONE.
- AT THE TELEPHONE - PROVIDE A SIGN WITH LEGIBLE LETTERS PROVIDING THE FOLLOWING INFORMATION:
  - DIALING INSTRUCTIONS
  - ADDRESS OF THE POOL LOCATION
  - TELEPHONE NUMBER OF THE POOL LOCATION

SEE POOL HOUSE PLANS BY OTHERS FOR EXACT LOCATION OF THE TELEPHONE SERVICE.

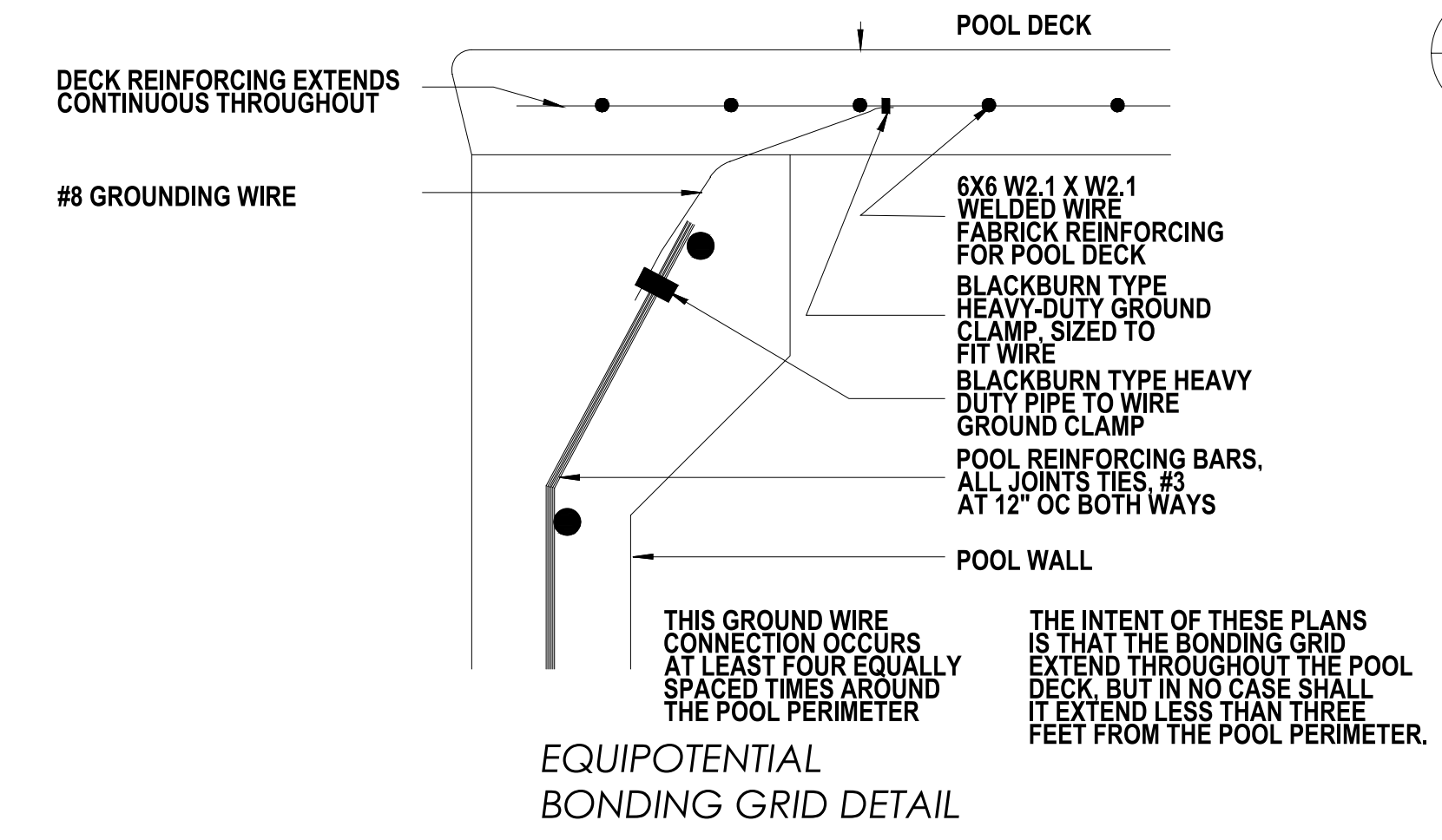
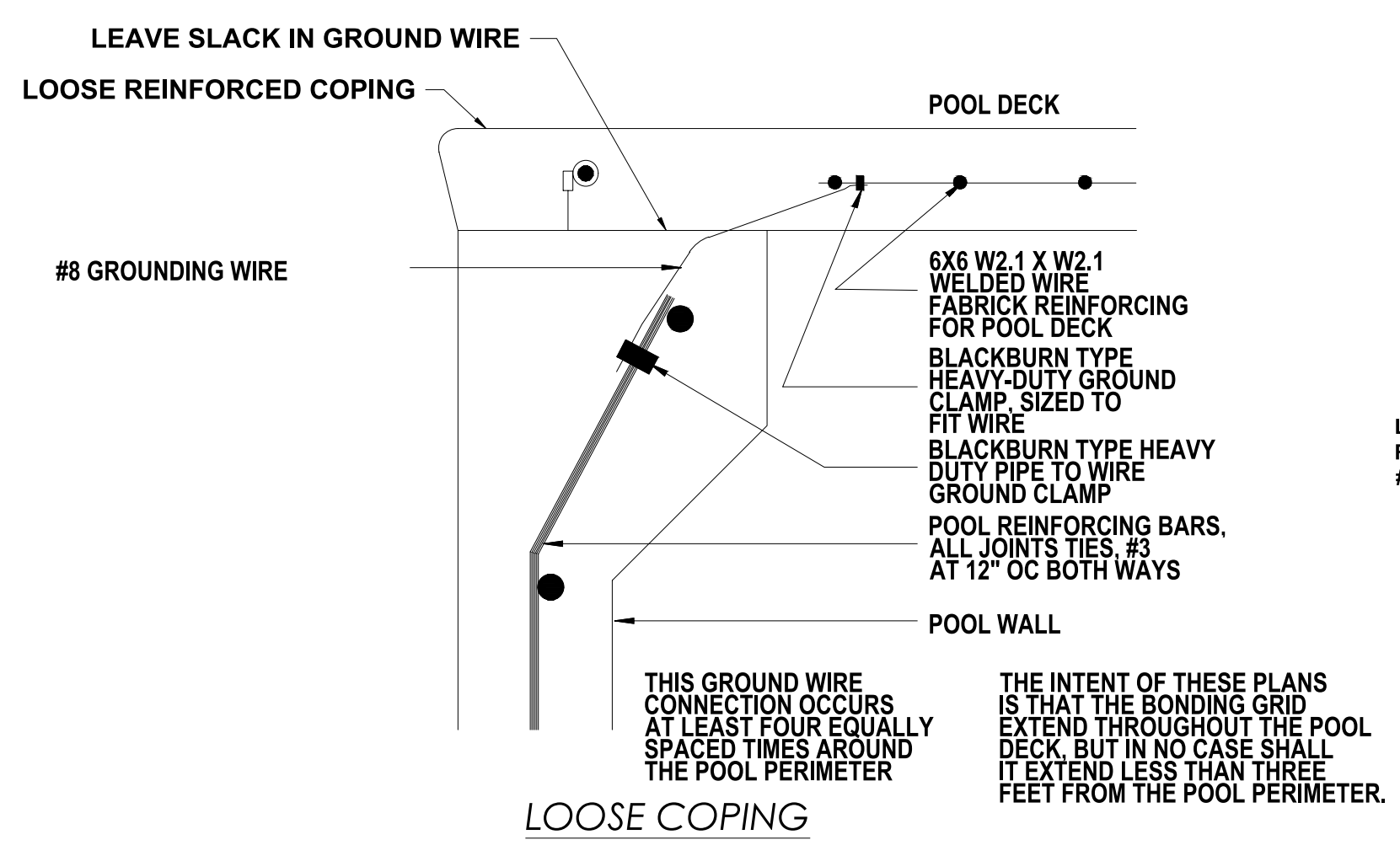
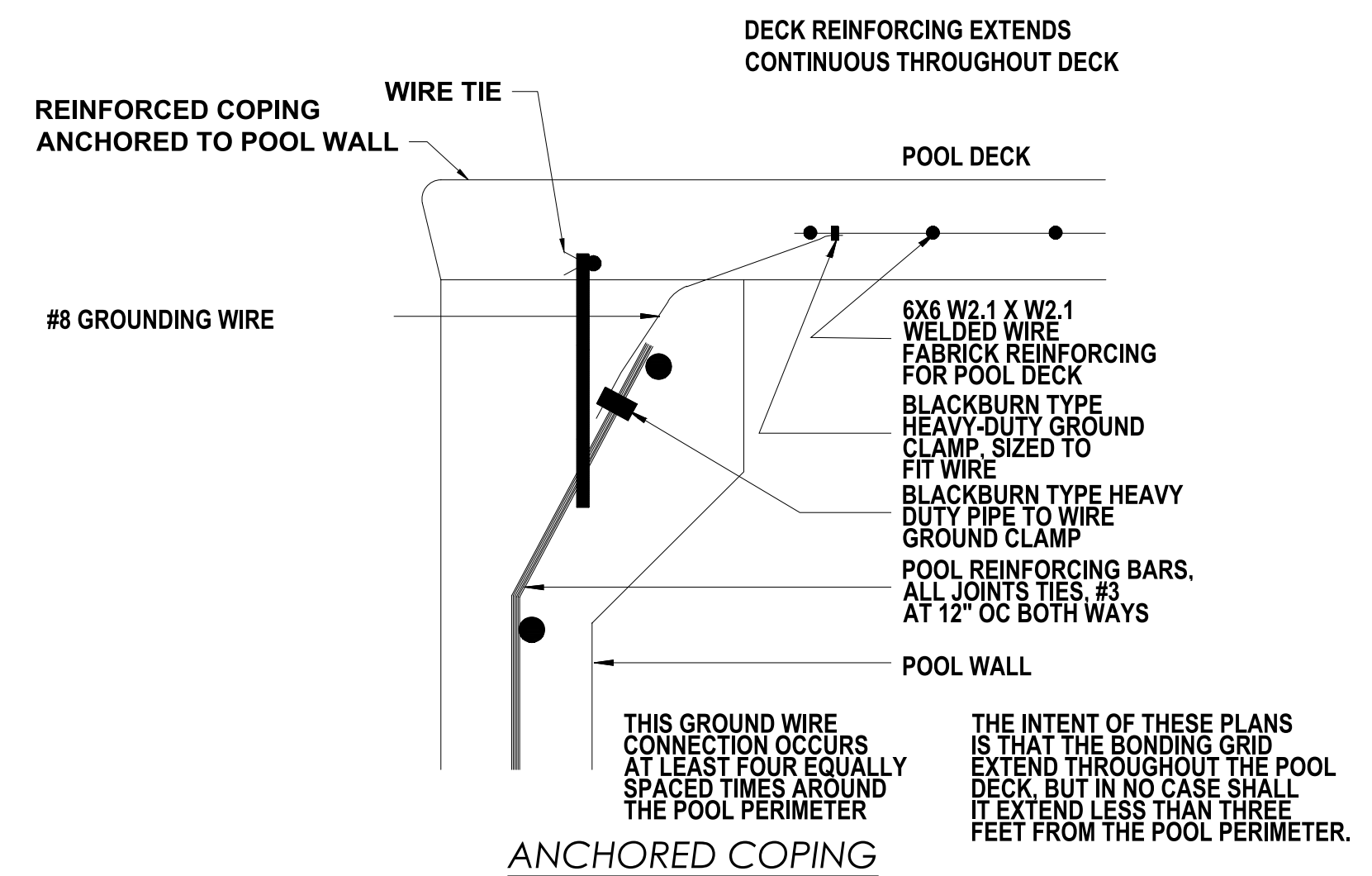

SP2 .6 EQUIPOTENTIAL BONDING GRID DETAIL NOT TO SCALE

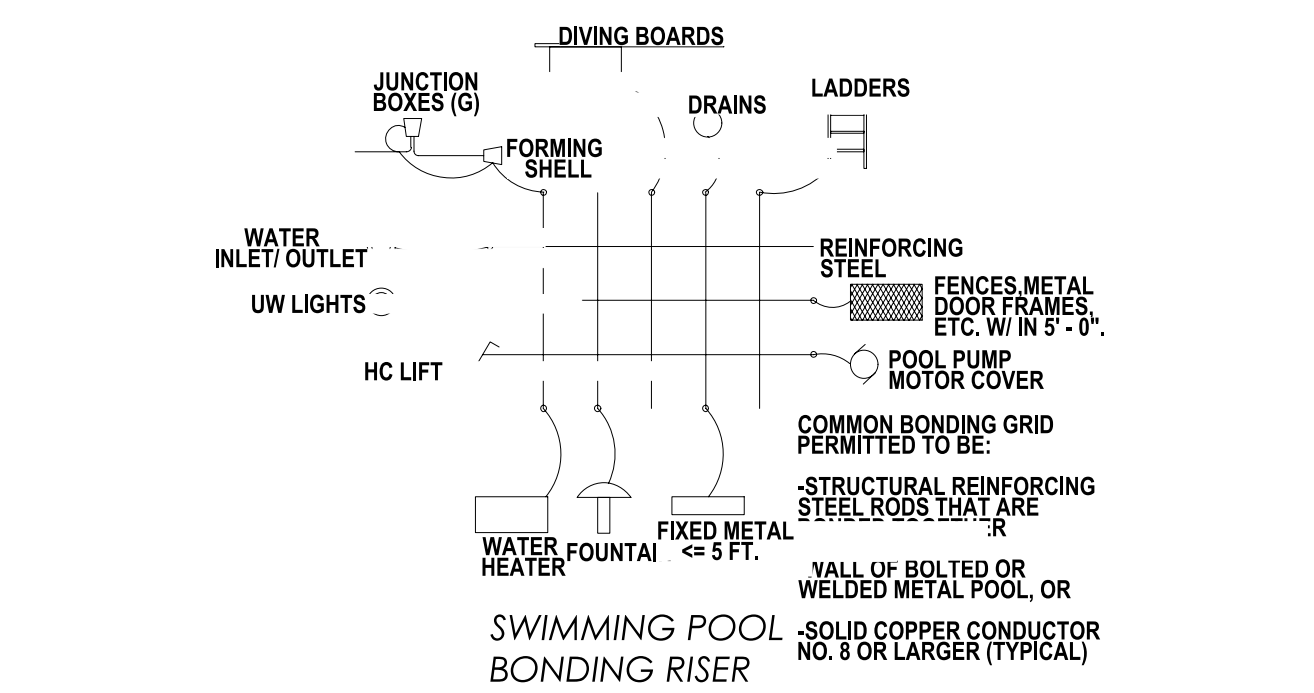

SP2 .5 SWIMMING POOL BONDING RISER NOT TO SCALE

POOL REINFORCING SCHEDULE

DEPTH D"	≤ 4'-0"	≤ 6'-0"	≤ 7'-6"	≤ 9'-0"	≤ 10'-0"
THICKNESS "T"	6"	8"	10"	10"	10"
VERTICAL STEEL	#3 @ 10" O.C.	#4 @ 10" O.C.	#5 @ 10" O.C.	#6 @ 10" O.C.	#7 @ 10" O.C.
SLAB	#3 @ 10" O.C.	#3 @ 10" O.C.	#4 @ 10" O.C.	#4 @ 10" O.C.	#4 @ 10" O.C.

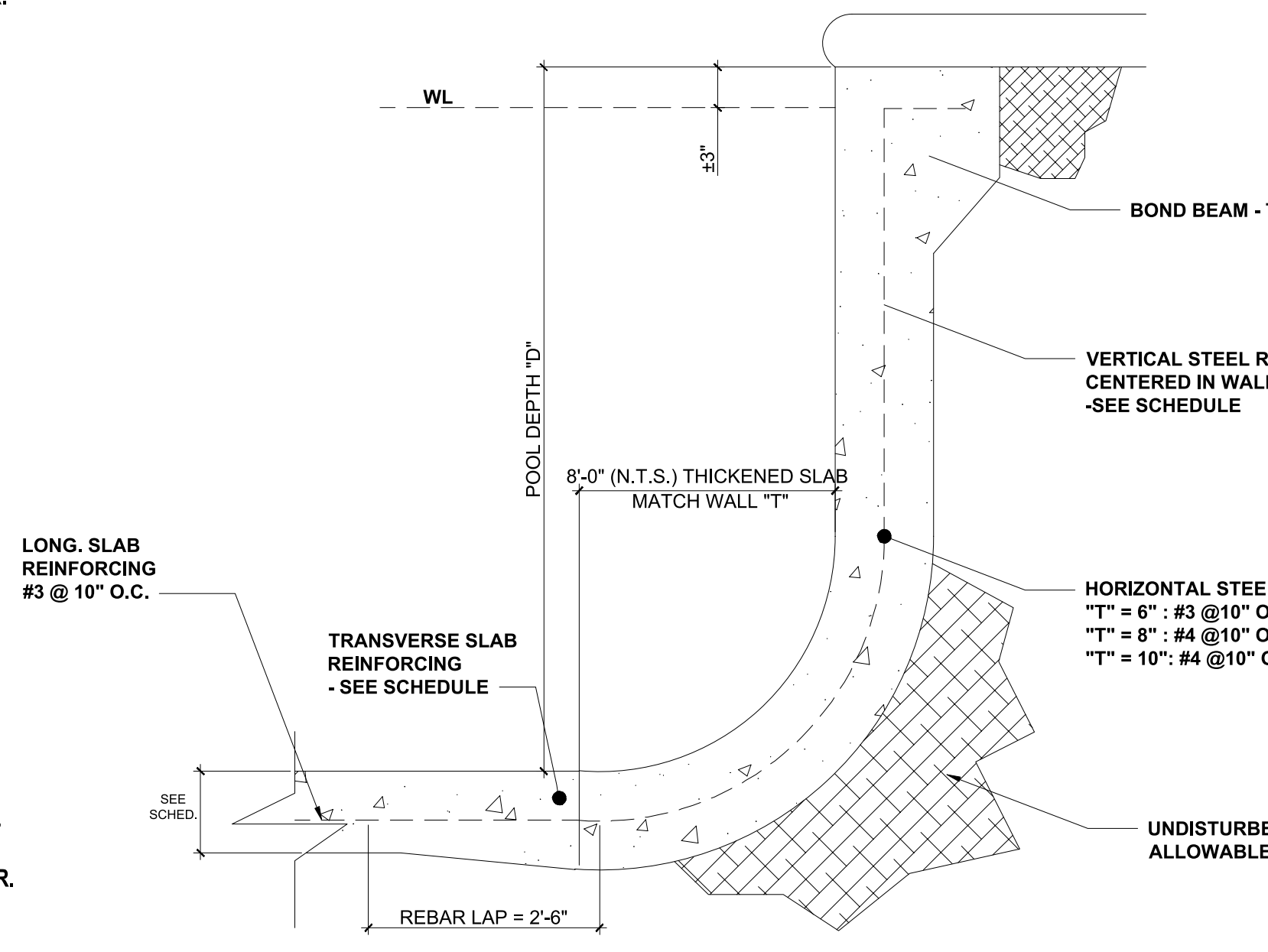

SP2 .4 TYPICAL STRUCTURAL POOL SECTION NOT TO SCALE

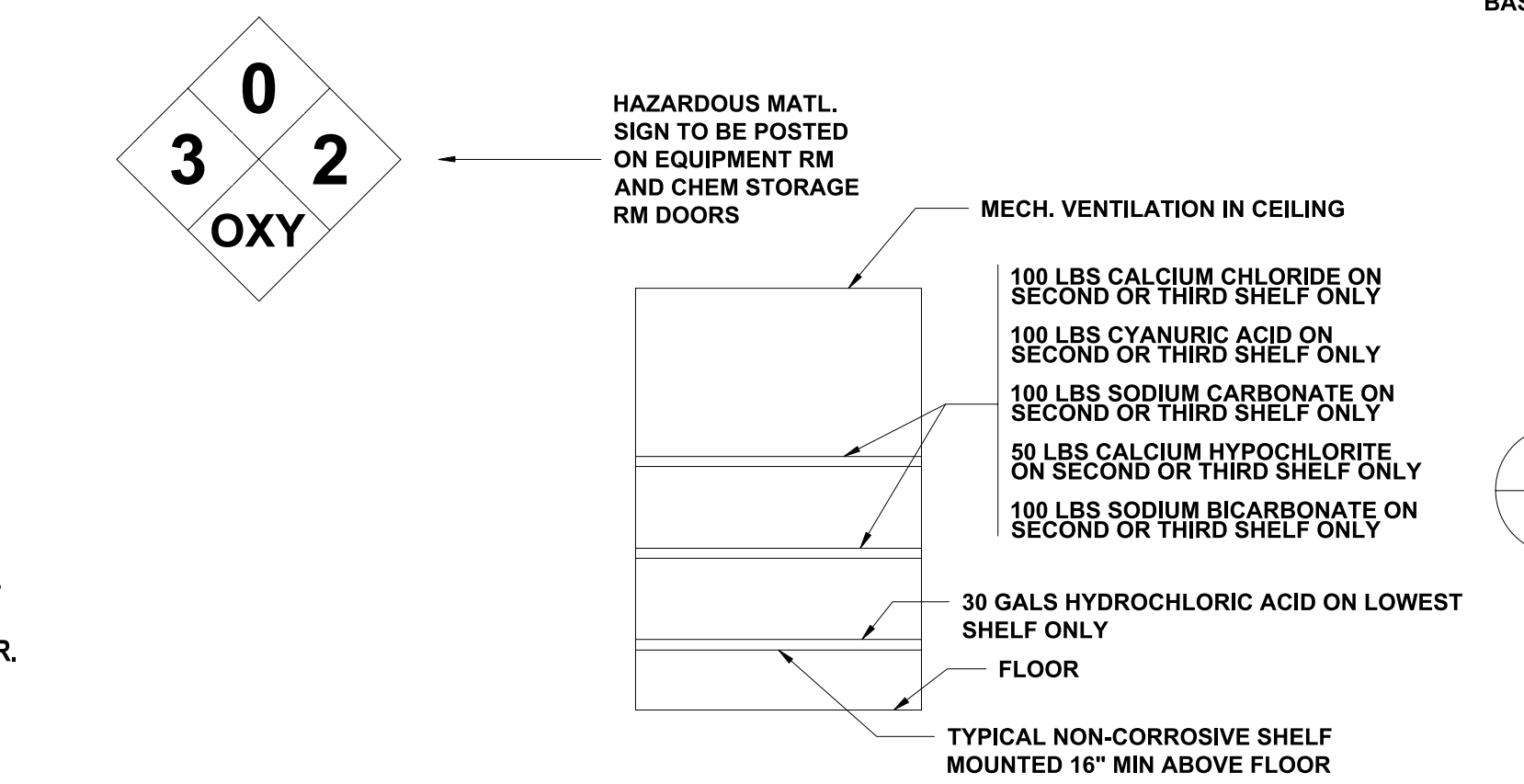

SP2 .3 CHEMICAL STORAGE ROOM ELEVATION SCALE: NTS

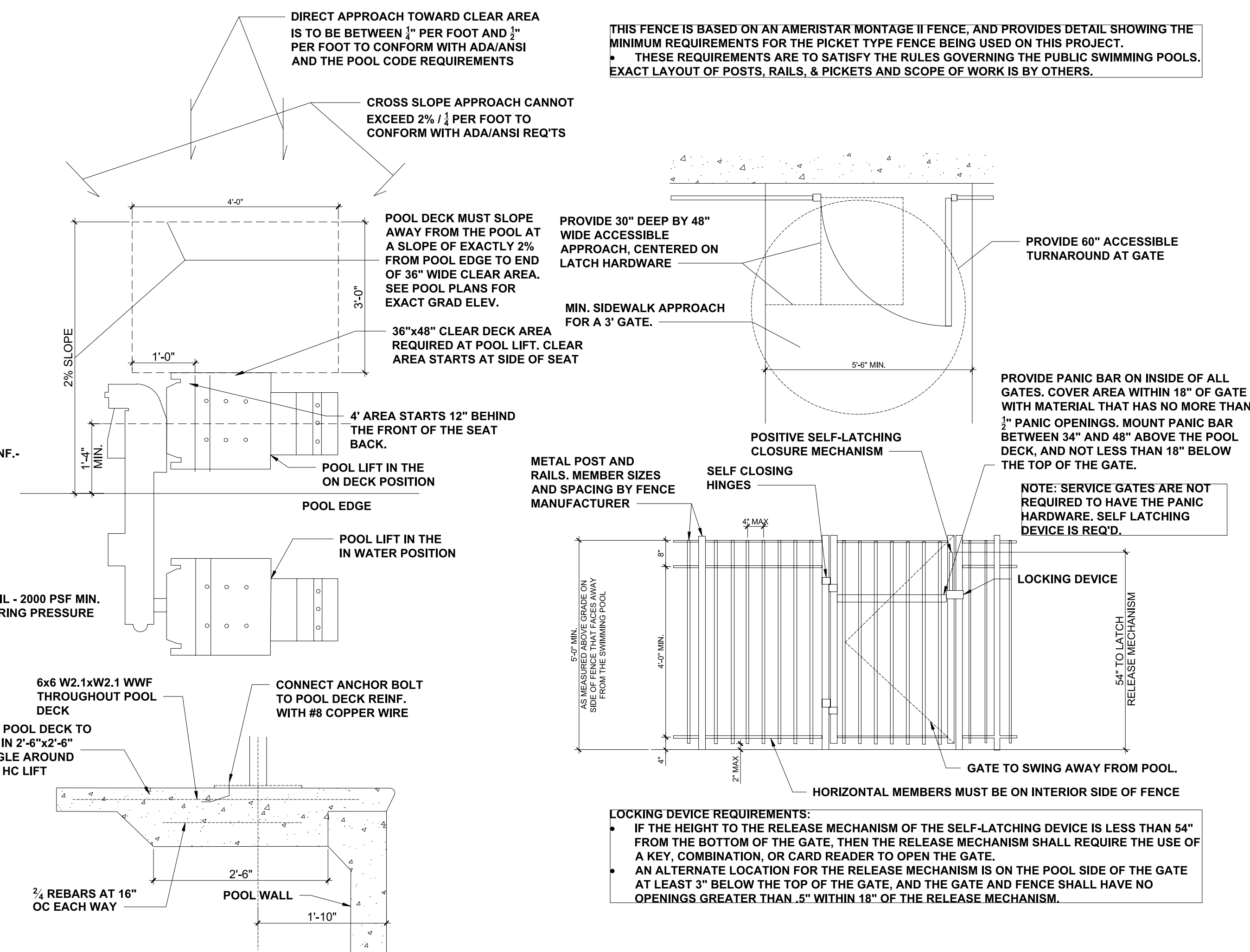

SP2 .2 SWIM LIFT INST. DETAIL SCALE: NTS

SP2 .1 GATE AND FENCE DETAIL SCALE: NTS

CLIENT: MATTAMY HOMES

PROJECT: PROVIDENCE CREEK AMENITY CENTER & POOL

LOCATION: 196 PROVIDENCE CREEK DRIVE, FUQUAY-VARINA, NC 27526

SCALE: 1/4" = 1'-0" FOR 24x36 PAPER, NOT TO SCALE FOR 11x17 PAPER, OR AS NOTED

PROJECT NO.: 23900139

DATE: 03/07/2023 DRAWN BY: FAB

SECTIONS & DETAILS

**SP.2**



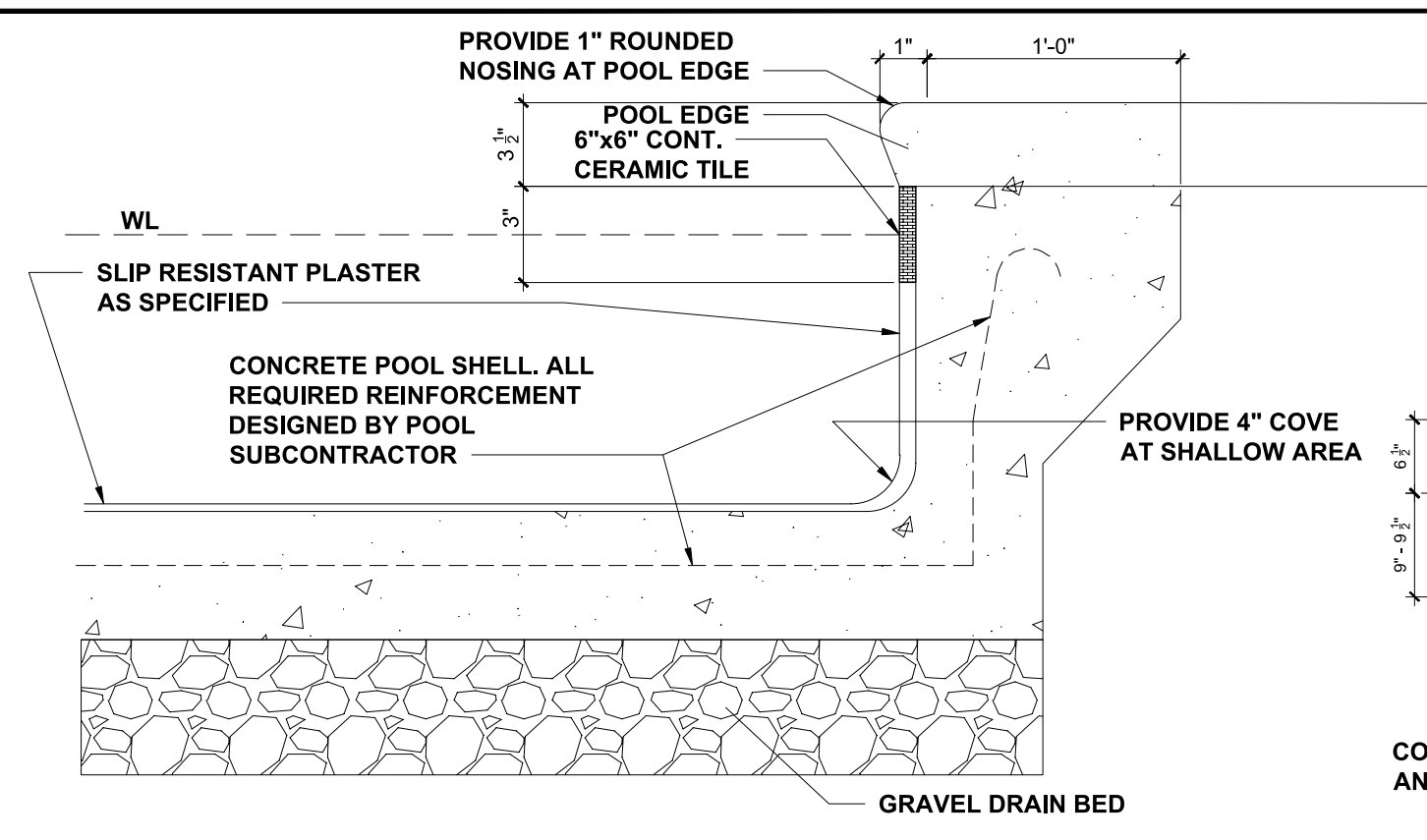

SP3 WALL SECTION  
.13 SHALLOW WATER SCALE: NTS

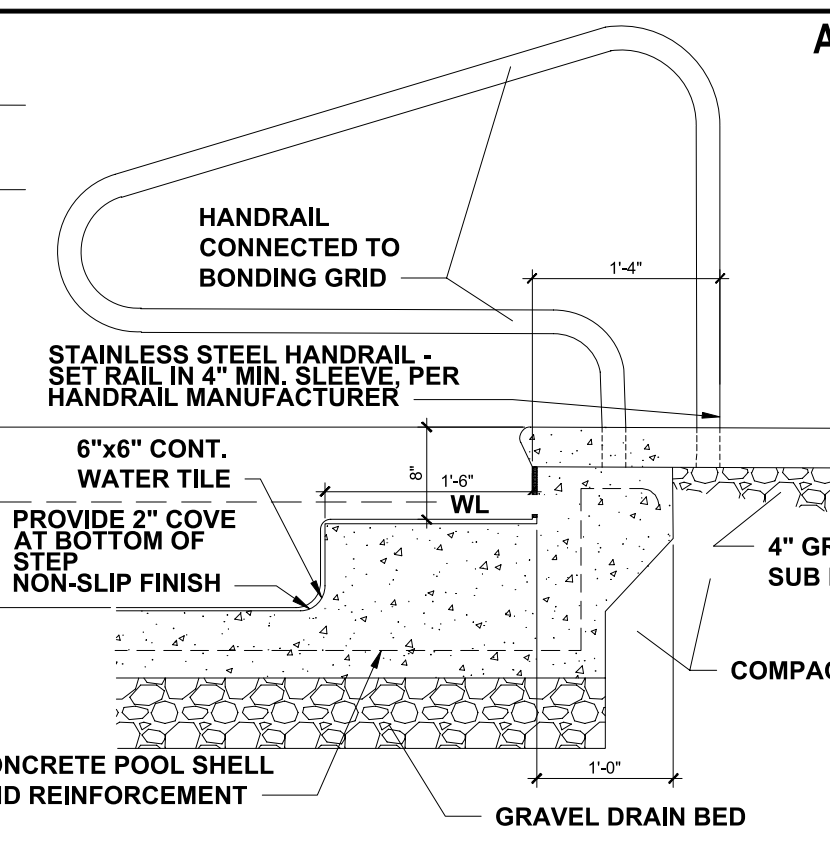

SP3 SHALLOW POOL WALL SECTION  
.12 SCALE: NTS

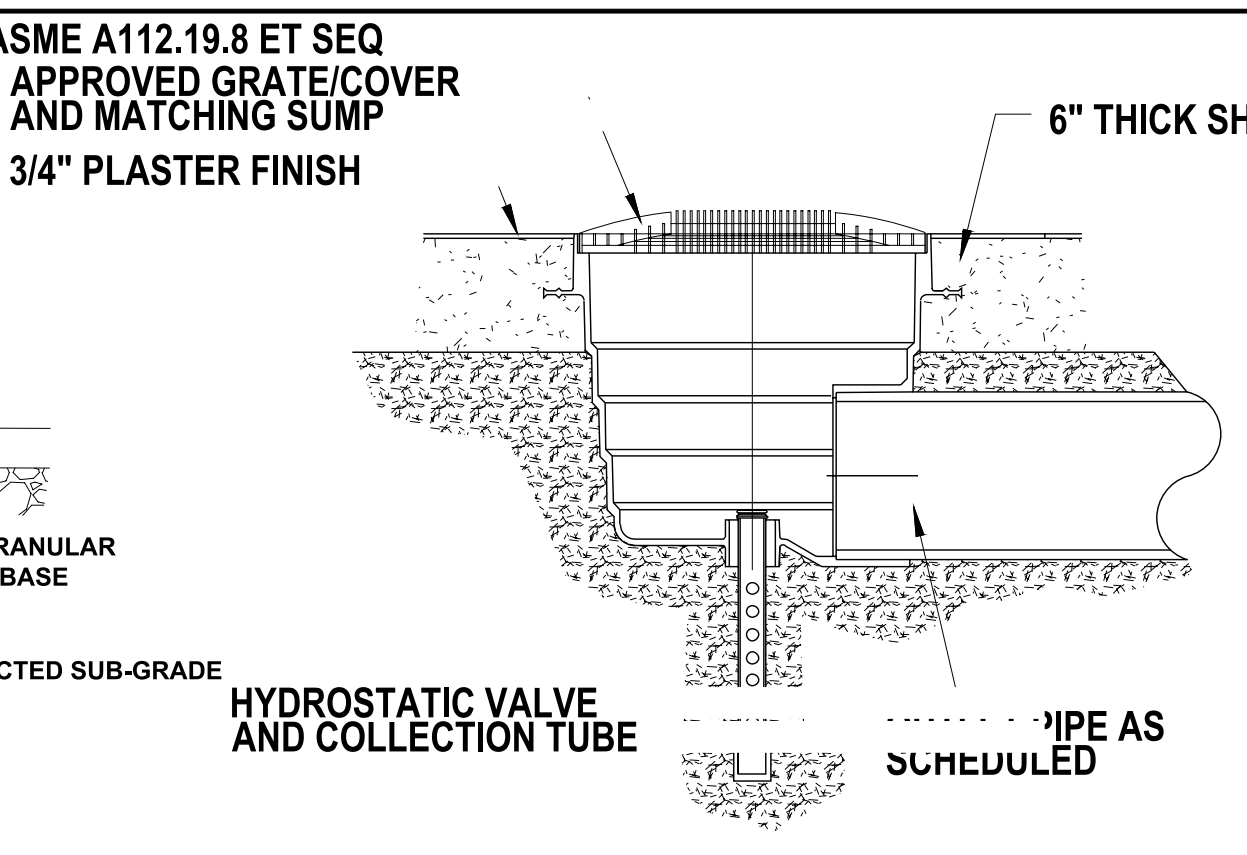

SP3 MAIN DRAIN DETAIL  
.11 SCALE: NTS CONCRETE POOL DECK

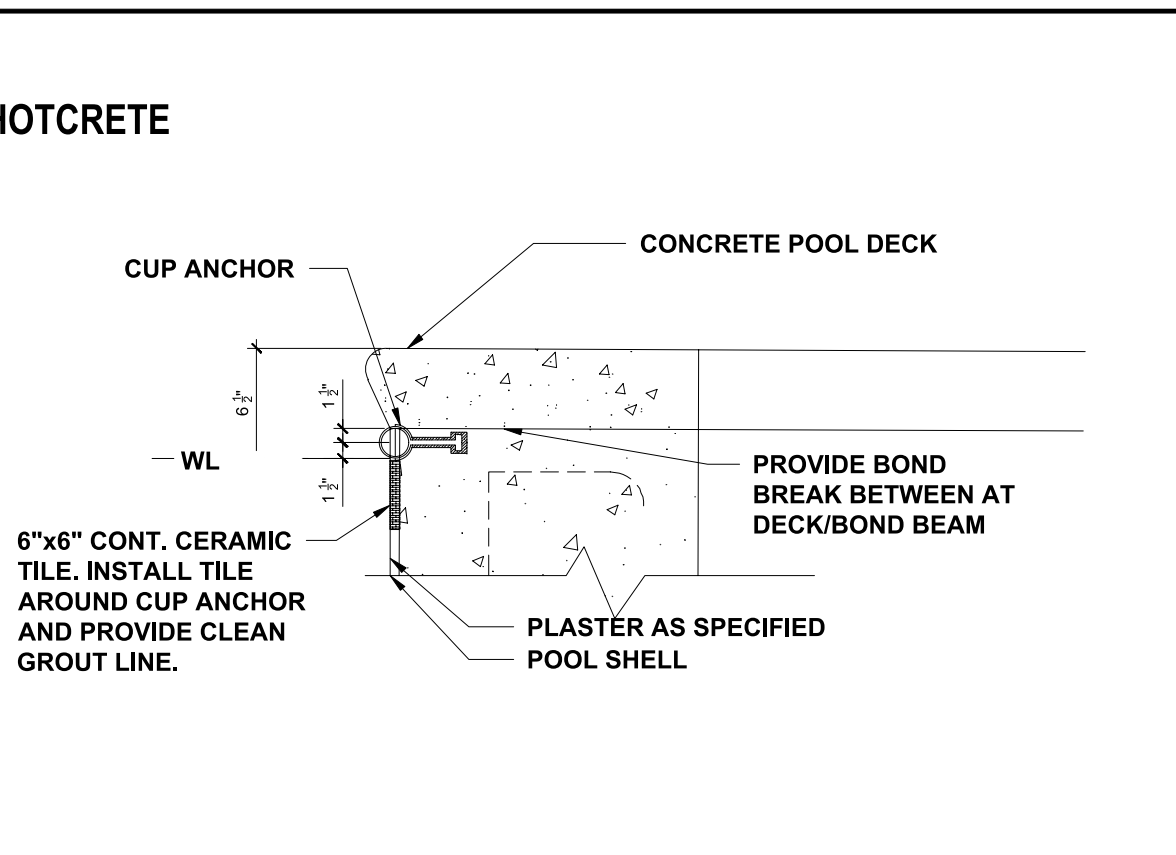

SP3 CUP ANCHOR DETAIL  
.10 SCALE: NTS

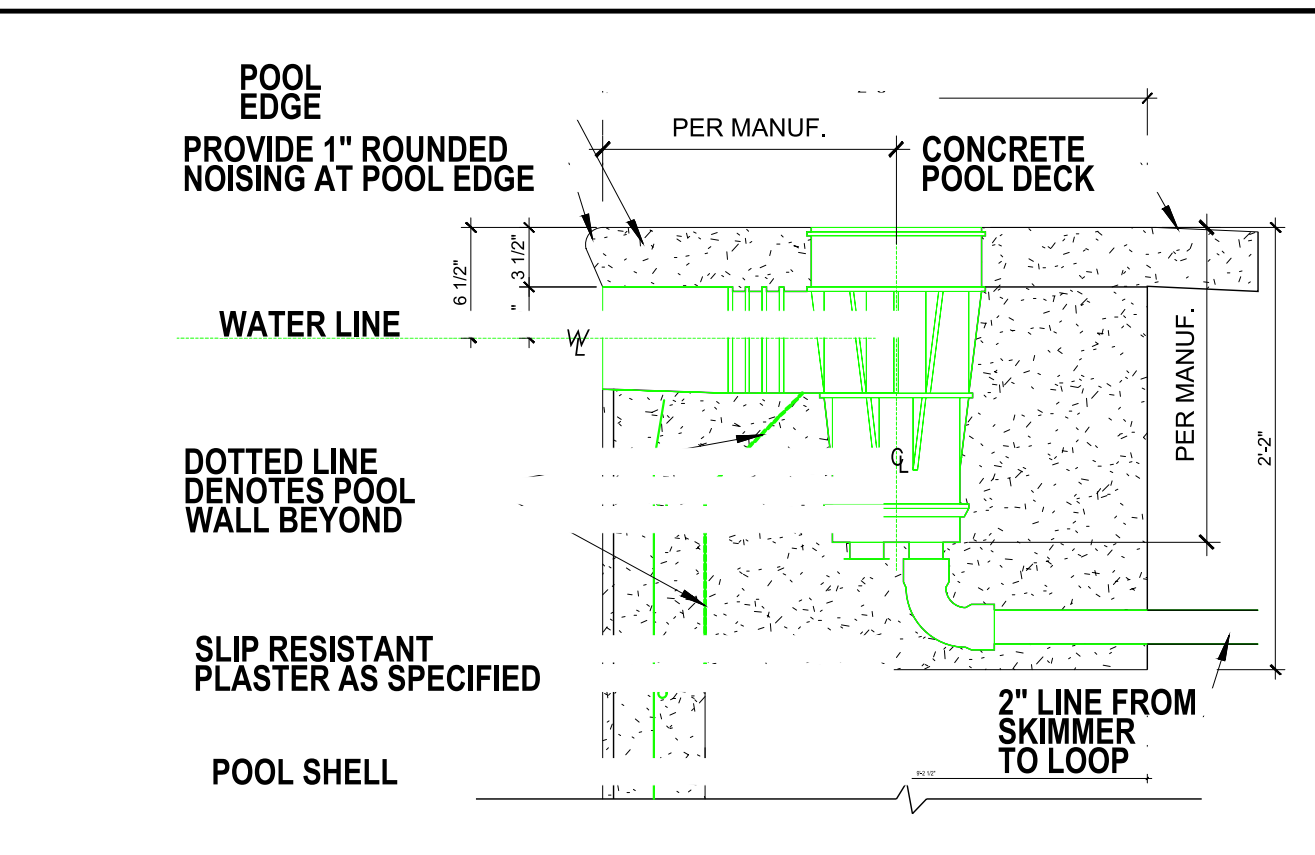

SP3 DETAIL - POOL SKIMMER  
.9 SCALE: NTS

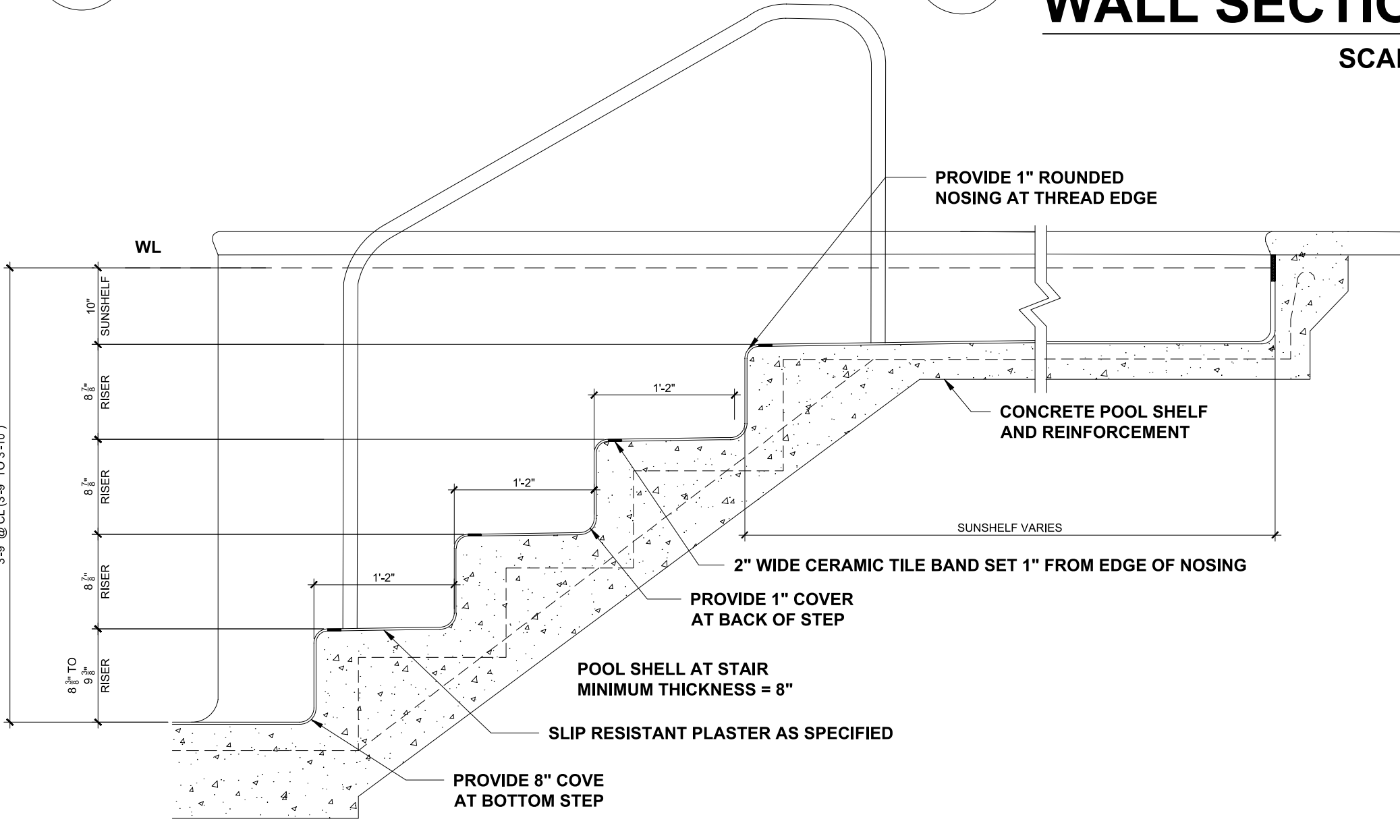

SP3 POOL STAIR DETAIL  
.8 SCALE: NTS

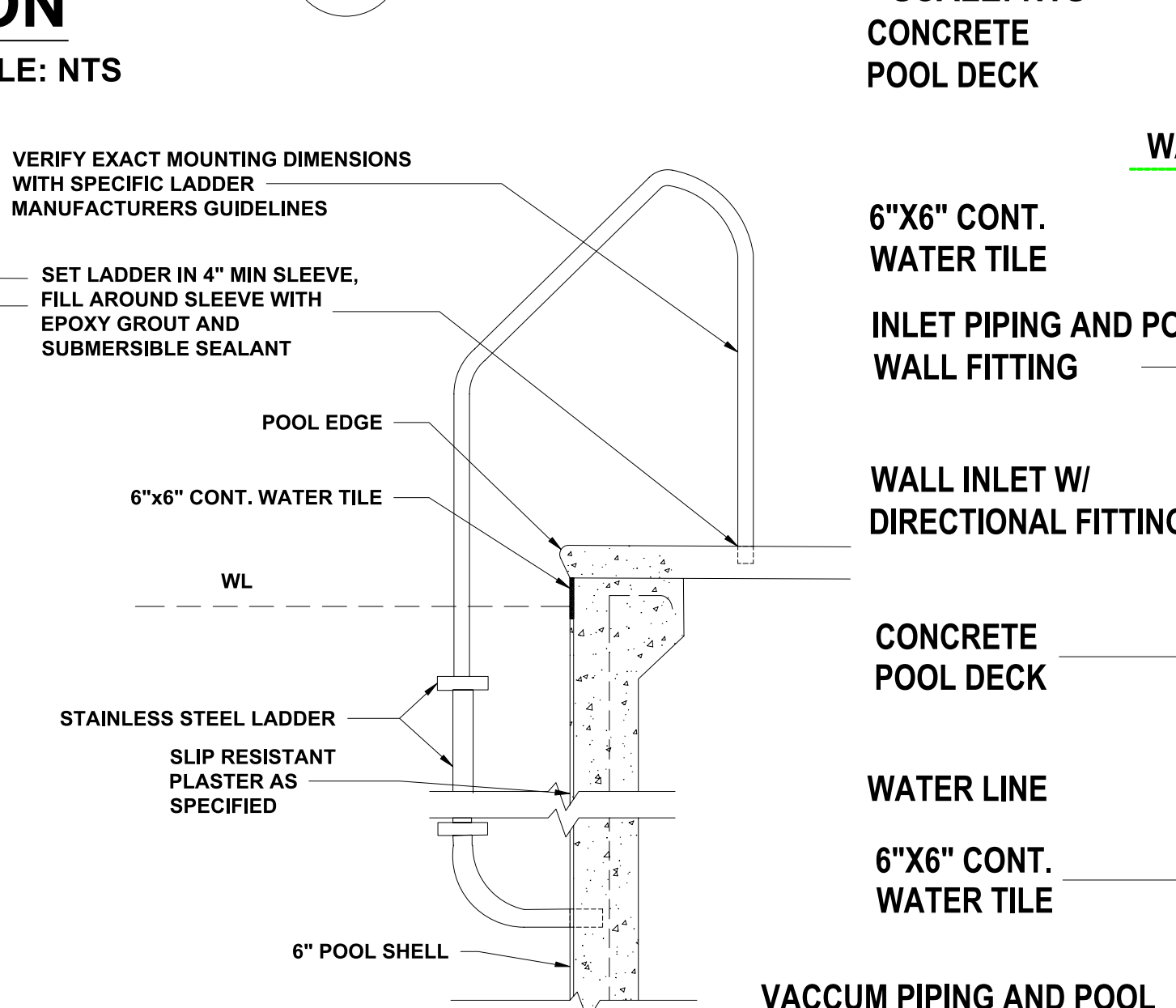

SP3 LADDER DETAIL  
.7 SCALE: NTS

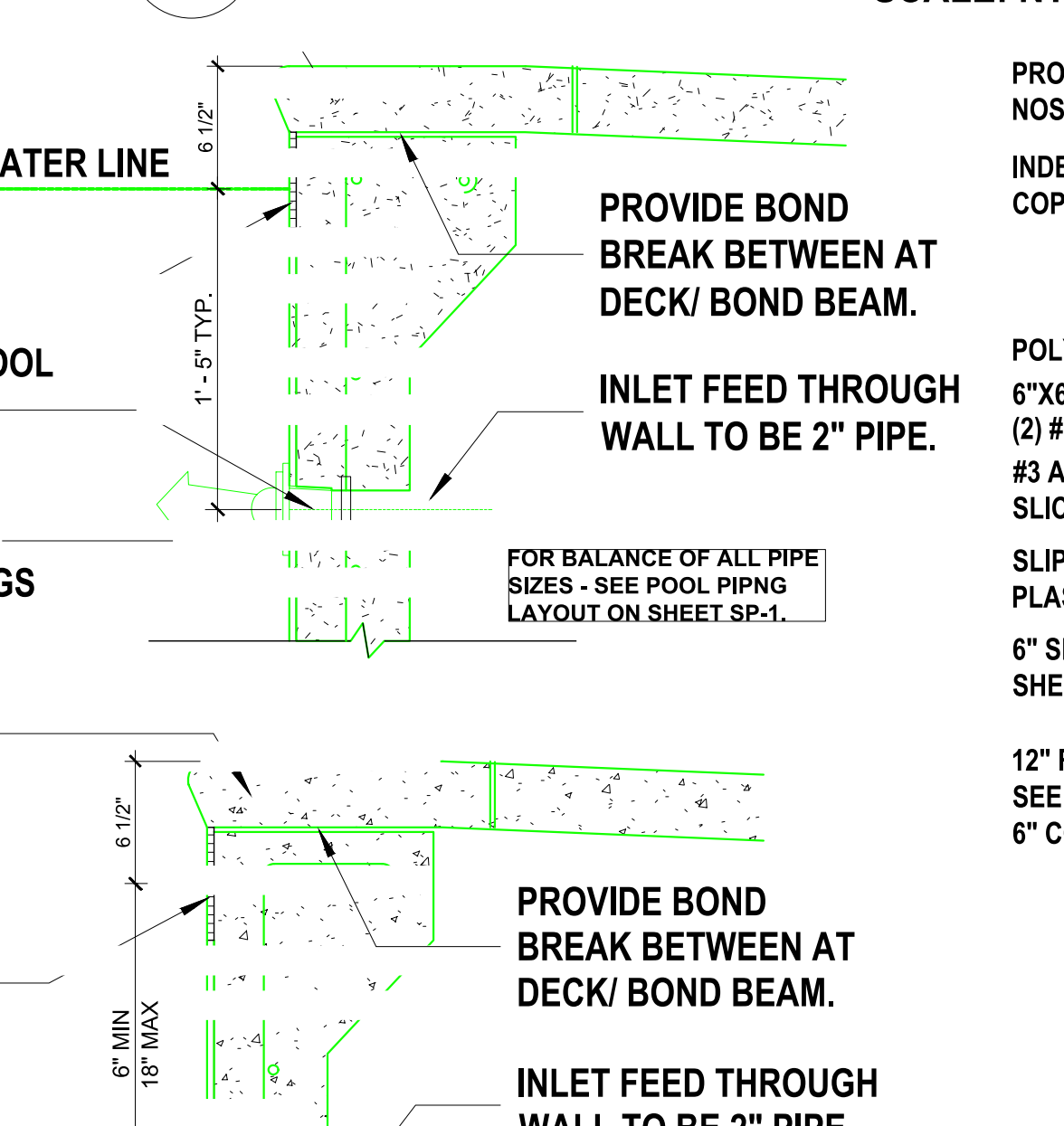

SP3 PIPING DETAIL  
.6 SCALE: NTS

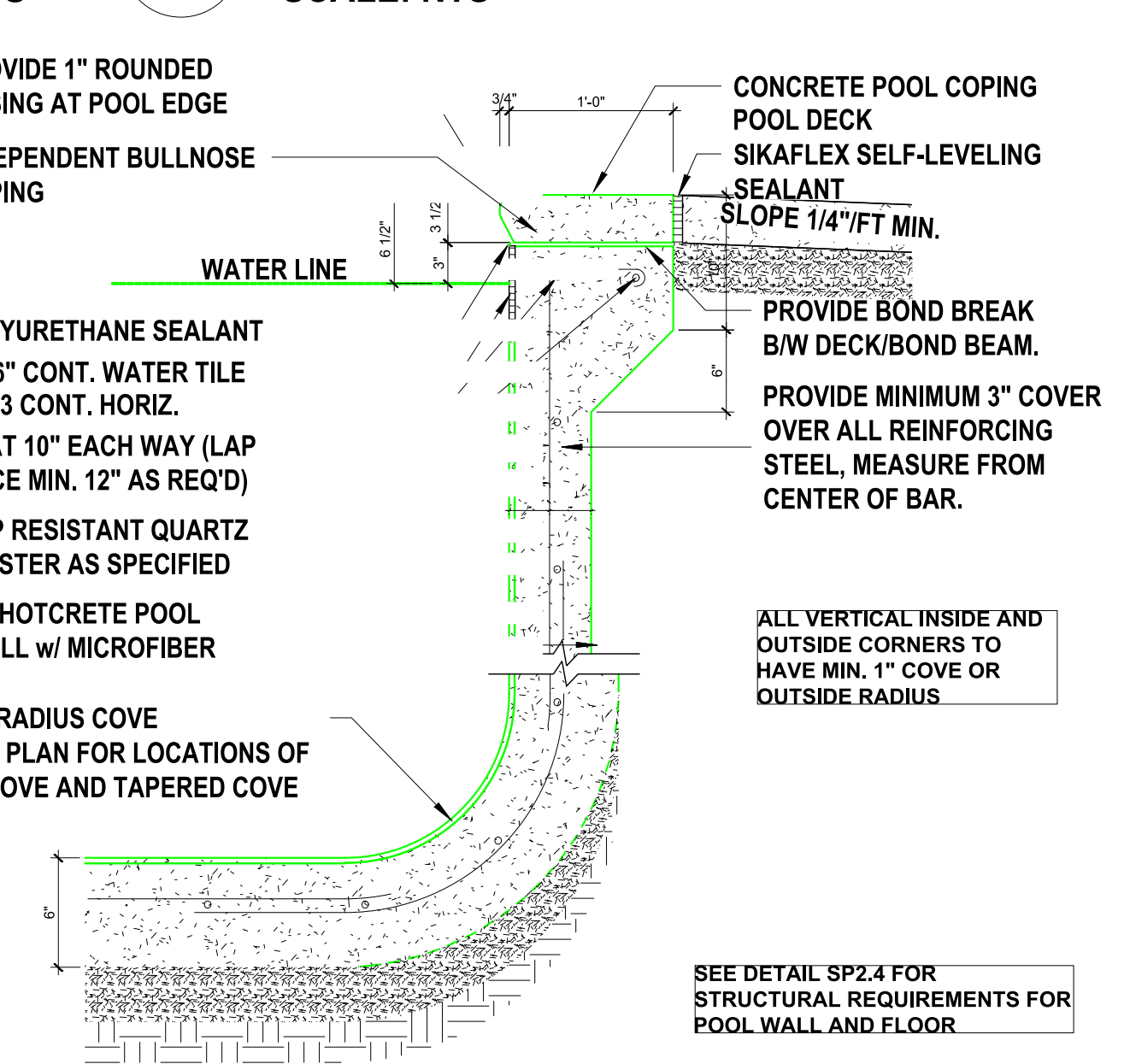

SP3 TYP. POOL WALL SECTION  
.5 SCALE: NTS

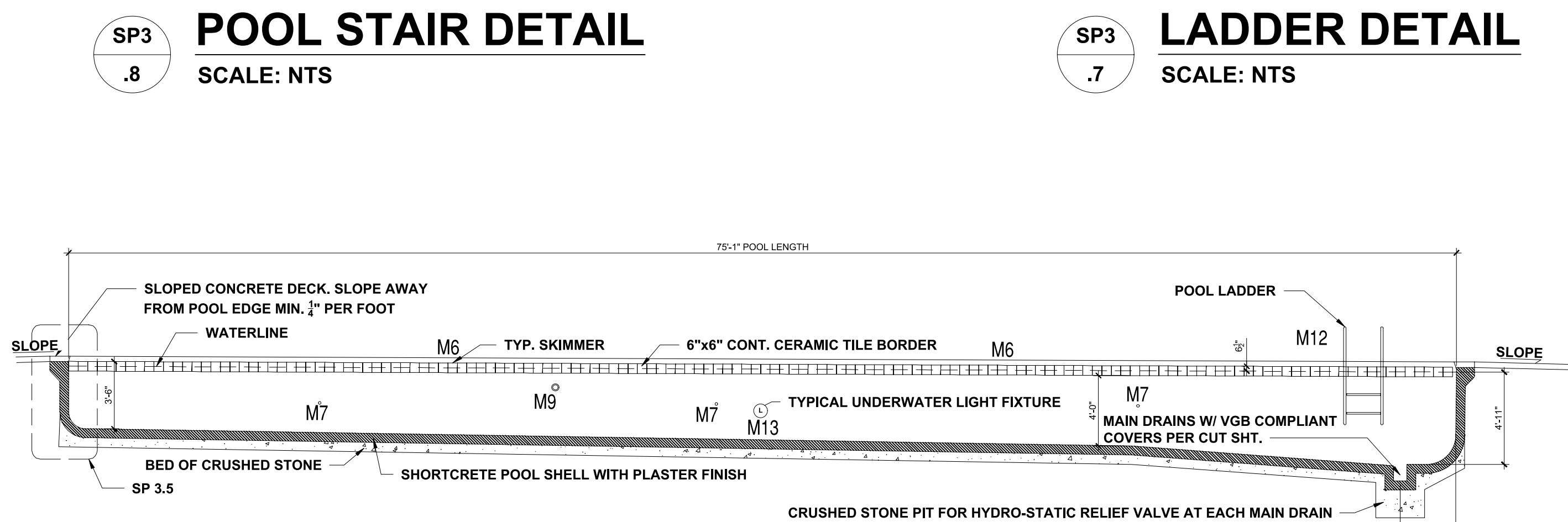

SP2 POOL SHELL SECTION  
.4 SCALE: NTS

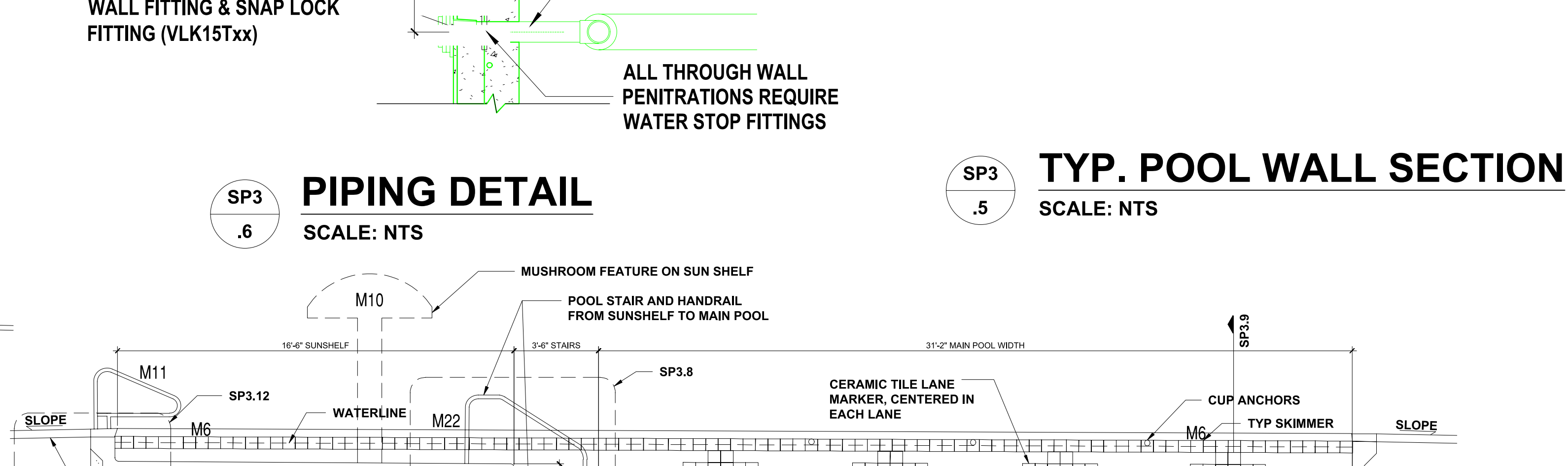

SP3 POOL SHELL SECTION  
.3 SCALE: NTS

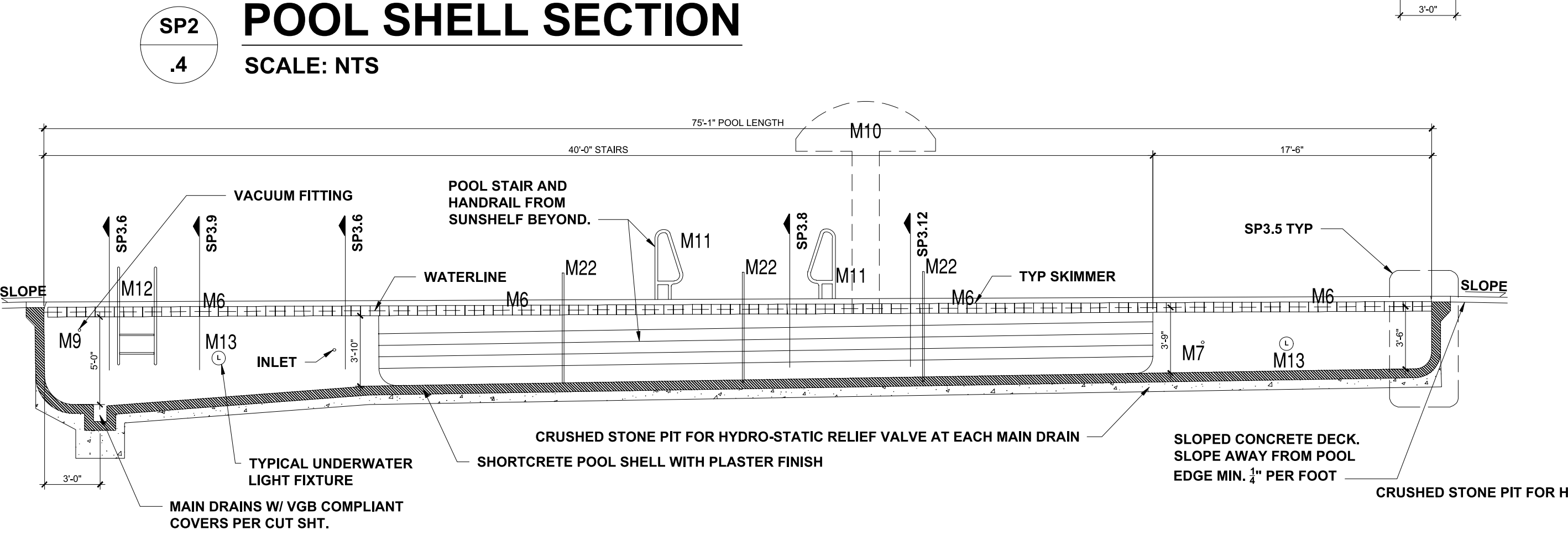

SP3 POOL SHELL SECTION  
.2 SCALE: NTS

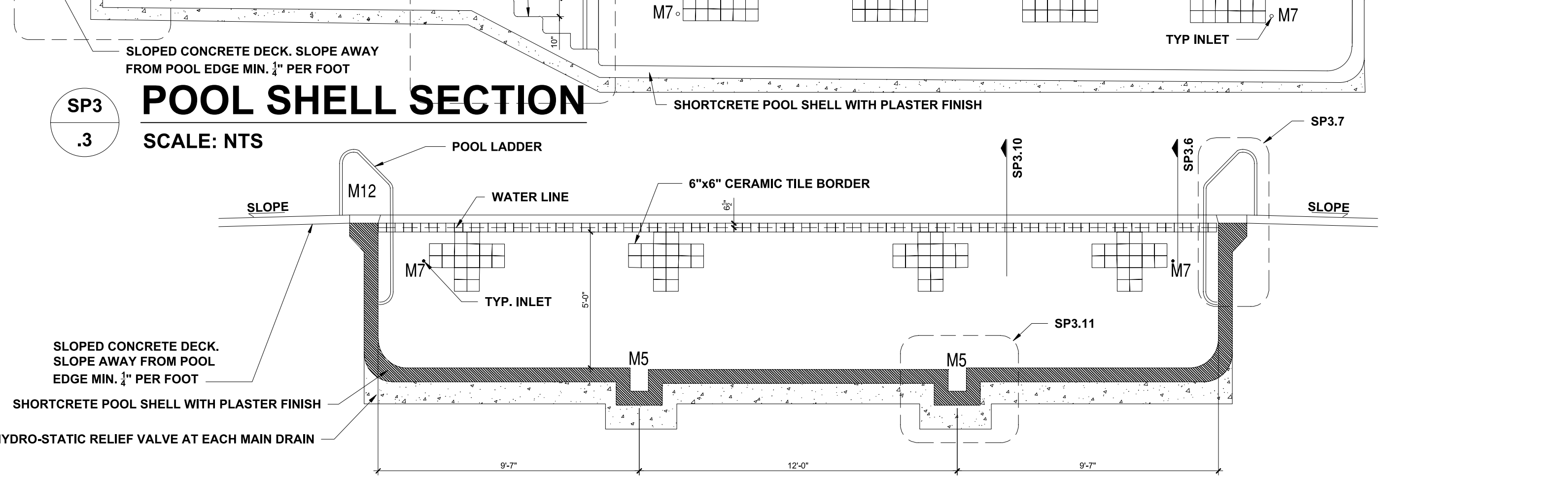

SP3 POOL SHELL SECTION  
.1 SCALE: NTS

**JDS Consulting**  
ENGINEERING • DESIGN • ENERGY

North Carolina Professional Seal  
051510  
Professional Engineer  
Matthew M. Cronch

JDS Consulting PLLC, 8600 D'ARNEY CT, RALEIGH, NC 27617 919.480.1075  
INFO@JDSCONSULTING.NET WWW.JDSCONSULTING.NET

JDS Consulting PLLC IS NOT LIABLE FOR CHANGES MADE TO PLANS DUE TO CONSTRUCTION METHODS OR ANY CHANGES TO PLANS MADE IN THE FIELD. THE LOT NUMBER, SHALL GOVERN OVER SCALE, AND CODE SHALL GOVERN OVER DIMENSIONS ON DRAWINGS.

CLIENT: **MATTAMY HOMES**

PROJECT: **PROVINCE CREEK AMENITY CENTER & POOL**

LOCATION: **196 PROVIDENCE CREEK DRIVE, FUQUAY-VARINA, NC 27526**

SCALE: 1/4" = 1'-0" FOR 24x36 PAPER, NOT TO SCALE FOR 11x17 PAPER, OR AS NOTED

PROJECT NO: **23900139**

DATE: **03/07/2023** DRAWN BY: **FAB**

SECTIONS & DETAILS

**SP.3**

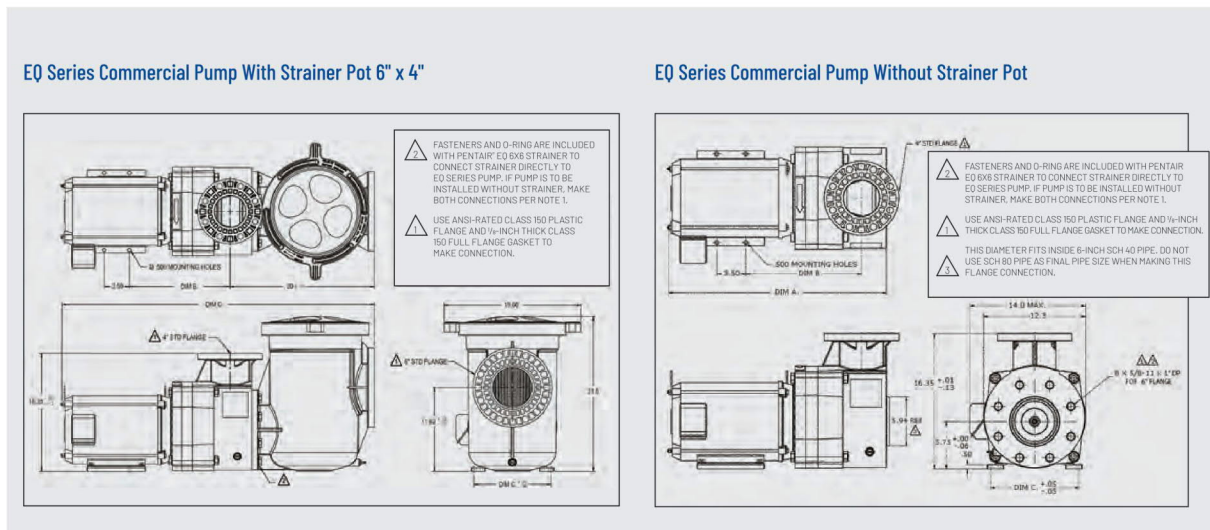

# M1

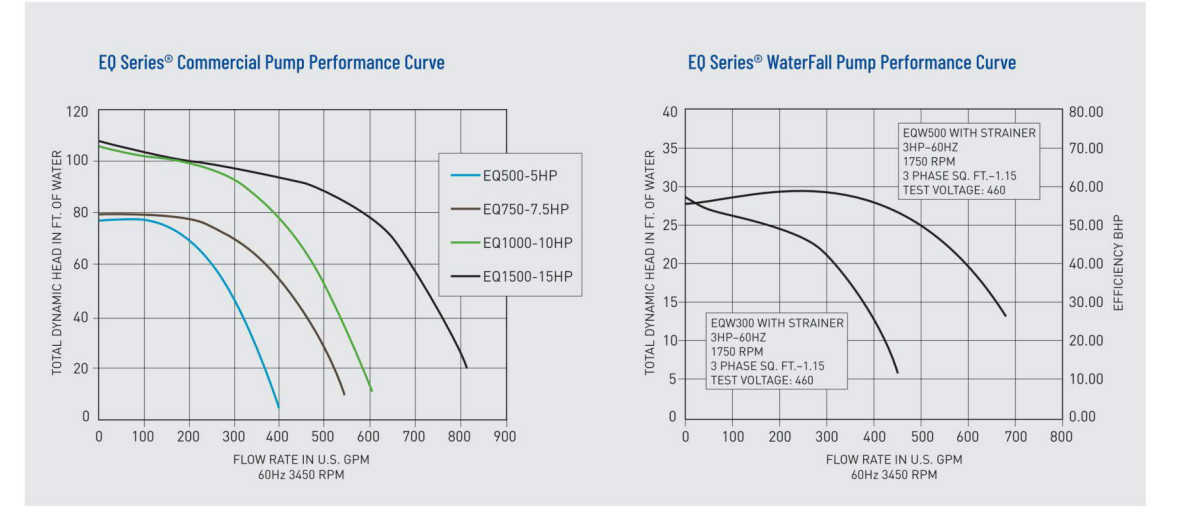

**EO Series Commercial Pump With Strainer Pot (6 inch x 4 inch)**

Part #	Part #	Description	Voltage	Amps	Phase	HP	WT	Dim. A-D-OP	Dim. A-TEFC	Dim. B	Dim. C	Dim. D-OD	Dim. D-TEFC
340026	EO300	Waterfall	208-230V	38/19	1	3	126	29.62	N/A	10.03	7.5	43.590	N/A
340027	EO300	Waterfall	208-230V	38/19	3	3	106	29.62	N/A	10.16	7.5	40.076	N/A
340028	EO300	Waterfall	208-230V	38/19	1	5	106	29.62	N/A	13.38	9.7	43.590	N/A
340029	EO300	Waterfall	208-230V	38/19	3	5	106	29.62	N/A	14.59	13.31	47.004	14.55
340030	EO500	Waterfall	230	19.6	1	5	126	29.62	N/A	10.03	7.5	43.590	N/A
340031	340804	EO500	208-230V	19.6	3	5	106	29.62	N/A	10.16	7.5	40.076	14.55
340032	EO750	Waterfall	230	30.4	1	7.5	161	27.55	N/A	10.78	8.5	44.990	N/A
340033	340905	EO750	208-230V	30.4	3	7.5	116	24.50	28.08	10.16	7.5	45.660	14.52
340034	340906	EO1000	208-230V	40.0	3	10	146	28.31	28.81	10.78	8.5	43.290	14.79
340035	340907	EO1000	208-230V	40.0	3	15	161	28.31	28.81	10.78	8.5	43.290	14.79
340038	EO1000	Waterfall	230	40.0	1	10	179	28.0	N/A	11.50	8.5	46.29	N/A

340033 Strainer Pot Assembly, Including Strainer, Lid, Basket and Hardware

**EO Series Commercial Pump Without Strainer Pot (6 inch x 6 inch)**

Part #	Part #	Description	Voltage	Amps	Phase	HP	WT
340039	EO300	Waterfall	208-230V	38/19	1	3	97
340040	EO300	Waterfall	208-230V	38/19	3	3	77
340041	EO300	Waterfall	230	23.4	1	5	97
340042	EO300	Waterfall	208-230V	38/19	3	5	77
340043	EO500	Waterfall	230	19.6	1	5	97
340044	EO500	Waterfall	208-230V	19.6	3	5	77
340045	EO750	Waterfall	230	30.4	1	7.5	102
340046	EO750	Waterfall	208-230V	30.4	3	7.5	82
340047	EO1000	Waterfall	230	40.0	1	10	106
340048	EO1000	Waterfall	208-230V	40.0	3	10	102
340049	EO1000	Waterfall	230	40.0	1	10	126
340050	EO1000	Waterfall	208-230V	40.0	3	10	122

EO Series Pumps are available in 575-V and 50-Hz models. Please contact your local sales representative or Pentair office for details.

### MATERIALS AND DESIGN

**PUMP BODY**  
 Volume type, back-pull-out design.  
 • Material - All plastic pump for maximum hydraulic performance and corrosion prevention.  
 • Frame and Size - 6-inch, ANSI-rated 125 bolted flange suction port.  
 • Impeller - PPD resin.  
 • Base - 6061 aluminum design, slotted for mounting ease.  
 • Corrosion Prevention - All plastic pump for maximum hydraulic performance and corrosion prevention.

**HAIR AND LINT STRAINER**  
 • Material - Separate bolt-on PPO resin body with plastic basket, polycarbonate resin thermoplastic lid, and stainless steel bolts.  
 • Size - 6-inch, ANSI-rated 125 bolted flange suction and discharge ports.

**PUMP MAXIMUM THERMAL LIMITS**  
 • Ambient air temperature: 104°F.  
 • Liquid temperature: 104°F.

**MOTOR**  
 Standard JM type, Premium efficient COP class F insulated. On TEFC options, 3-HP type, premium efficient, class F insulated.  
 • Bearings - NEMA-rated "C" frame.  
 • Shaft - 302 stainless steel construction.  
 • Design - 3-1/2 HP, 3,500 RPM, JM open drip-proof, continuous duty, three phase and single phase (5, 7.5, 10 HP). 5-1/2 HP, 3,500 RPM, JM TEFC, continuous duty, three phase.  
 • Thermal Overload Protection - All models require external thermal overload protector.

**ELECTRICAL**  
 • Power Supply Required - Three-phase pumps are 208-230V/480. Single-phase models are available in 208-230V/240, 60 Hz only.

Use ANSI-rated class 125 plastic flange and 1/4-inch thick class 125 full flange gasket to make connection.

# M2



**TRITON II**  
 Fiberglass Sand Filter

Model	Filter Area (sq. ft.)	Vertical Clearance (in.)	Filter Capacity (cu. ft.)	Flow Rate (GPM)	Pressure Drop (psi)	Weight (lb.)
TR-40	0.78	80	40	144	0.95	18,300
TR-50	0.99	80	50	186	0.92	23,100
TR-60	0.99	95	60	148	0.89	23,100
TR-70	1.19	100	70	190	0.86	28,000
TR-80	1.39	100	80	232	0.83	32,900
TR-90	1.59	100	90	274	0.80	37,800

The best reputation in the industry for all the right reasons:  
 • Dependability and ease of operation and maintenance for a back most that understands Every drop detail has been refined to make Triton II the industry standard. Additional features include:  
 • Combination sand and water drain speeds cleaning and watering.  
 • All internal parts are threaded for ease of maintenance.  
 • Swingaway water diffuser allows instant access to sand and all internal parts.  
 • Temporary limited warranty See warranty for details.

# M3

**Blue-White Industries, Ltd.** Engineering and Technical Data

**F-300 U-300 D-300**  
 Clamp-on Insertion Mount

**Features:**  
 • 1" through 6" pipe sizes.  
 • Flow rates from 4 to 1900 GPM.  
 • Resistant PVDF internal foot materials.  
 • One piece machined acrylic body.
 • Mounts to existing pipe. No unions or adapters required.  
 • Models for mounting on horizontal or vertical pipe.  
 • No Power Required.  
 • NEMA 4X (IP66) Enclosure.  
 • 1/2" NPT inlet and outlet ports.  
 • 1/2" NPT inlet and outlet ports.

**Specifications:**  
 • 1/2" through 6" pipe sizes (ASTM A118-118B). Accuracy: 1", 1.25", 1.5" and 2" pipe size: 5% of rate; 2.5", 3", 4", and 6" pipe size: 10% of rate.  
 • Max. PSIG (bar): 75 PSIG (5.2 bar) @ 70°F (21°C).  
 • Fluid Temp Range: 0° to 190°F (-18 to 88°C @ 0 PSI).  
 • Ambient Temp Range: 0° to 110°F (-18 to 43°C).  
 • Note: Temperature and Pressure ratings for motor only. Actual pipe rating should be used.

**Materials of Construction:**  
 Main Body: Cast Acrylic  
 Gasket: Neoprene  
 Flange: PVDF  
 Pipe Clamp: 316 Stainless Steel

**Installation Requirements:**  
 Minimum Straight Pipe Length Requirements  
 The meter accuracy is affected by disturbances such as pumps, elbows, valves, etc., in the flow stream. Install the meter in a straight run of pipe as far as possible from any disturbance.

**EXAMPLE OF MINIMUM STRAIGHT PIPE LENGTH**

Nominal Pipe Diameter	Minimum Inlet Pipe Length	Minimum Outlet Pipe Length
4 inch	20 inch (5' x 4')	8 inch (2' x 4')
6 inch	30 inch (8' x 4')	12 inch (3' x 4')

**Mounting location:**  
 • The meter is designed to withstand outdoor conditions.  
 • Acrylic meters must be installed at the vertical (center) position on horizontal pipe only.  
 • 1/2" Series meters must be mounted on vertical pipe only.  
 • The pipe must be completely full of water at all times.  
 • See the minimum straight length of pipe requirement chart above.  
 • The meter can accurately measure flow in both directions only.  
 • Unions and meters must be spaced flows only.  
 • Excess meters require clearance flow only.

# M4

**RAINBOW™**  
 HIGH CAPACITY CHLORINE/BROMINE FEEDERS

• Designed for ease of use and simple maintenance.  
 • Drain valve allows easy draining for safety/recharging or winterizing.  
 • Standard threaded inlet and outlet fittings included for easy installation.

HC-3340 40 lb. capacity  
 HC-3350 50 lb. capacity  
 HC-3315 15 lb. capacity

**THE PERFORMANCE LEADER IN AUTOMATIC SANITIZATION FOR LARGE RESIDENTIAL AND COMMERCIAL POOLS**

• The INLET control valve side of the feeder connects to the plumbing on the discharge side of the pump, before the filter. The OUTLET side of the feeder connects to the pool return line after the filter and/or heater, pool cleaner, diverter valves, or any other installed equipment. Installation of a corrosion-resistant check valve such as 9R17228B by Pentair between the feeder inlet and outlet and the equipment is strongly recommended to check backflow of chemicals. This helps ensure equipment longevity.

**MODELS & SPECIFICATIONS**

Model	HC-3315	HC-3330	HC-3340
Part Number	897975	897920	897934
Capacity	15 lb.	30 lb.	40 lb.
Height	8"	8"	8"
Depth	15"	15"	15"
Maximum Clearance	22 7/8"	40 3/8"	50"
Capacity (liters)	68	136	182
Flow rate (GPM)	3.6	3.6	11.3
Flow rate (LPM)	2.8	4.4	3.0
Maximum Output Rate, Chlorine	4.8	7.9	5.7
Maximum Output Rate, Bromine	1.3	2.7	1.3
Flow rate (GPM)	17.8	17.8	9.2
Output Rate, Chlorine	2.1	3.4	2.4
Output Rate, Bromine	1.8	3.0	5.4
Maximum Pool Size @ 34 GPM (Chlorine feed)	25,000	36,000	60,000
Maximum Pool Size @ 34 GPM (Bromine feed)	19,300	14,000	29,200

# M5, M19

## A.S.A. MFG. INC.

**HEAVY DUTY FIBERGLASS SUMPS**

• Fast installation  
 • Rough sand exterior finish  
 • Durable smooth gelcoat interior  
 • No forming! No pouring!  
 • Premium fiberglass & resin for maximum structural strength

• Non-metallic - No grounding\*\*  
 • 2" (p.s.f.) f.p.t. fitting for hydro relief valve and pebble pipe  
 • "Quick Mount" hardware and sealant included  
 • Custom configurations fabricated - Call us today!  
 • Optional watertop flange

14879 SW 111th St.  
 Dunnellon, FL 34432  
 352-465-0236  
 352-465-0239 FAX  
 www.asamfg.com  
 info@asamfg.com

**Fiberglass LEGACY SUMP Dimensions**

Sump Size & Part #	A	B	C	D	E	F	Outlet Size	Compatible Grates *	
9" x 9"	10.5	8.5	12	4.5	6.5	3"	List A	W0120P, W0120B, W0120C, W0120D, W0120E, W0120F, W0120G, W0120H, W0120I, W0120J, W0120K, W0120L, W0120M, W0120N, W0120O, W0120P, W0120Q, W0120R, W0120S, W0120T, W0120U, W0120V, W0120W, W0120X, W0120Y, W0120Z	
12" x 12"	14	12.5	12	4.5	6.5	3"	List B	W0120P, W0120B, W0120C, W0120D, W0120E, W0120F, W0120G, W0120H, W0120I, W0120J, W0120K, W0120L, W0120M, W0120N, W0120O, W0120P, W0120Q, W0120R, W0120S, W0120T, W0120U, W0120V, W0120W, W0120X, W0120Y, W0120Z	
18" x 18"	20.5	18	24	4.5	10	5.5	6"	List C	W0120P, W0120B, W0120C, W0120D, W0120E, W0120F, W0120G, W0120H, W0120I, W0120J, W0120K, W0120L, W0120M, W0120N, W0120O, W0120P, W0120Q, W0120R, W0120S, W0120T, W0120U, W0120V, W0120W, W0120X, W0120Y, W0120Z
24" x 24"	27	24	30	4.5	17	11.5	10"	List D	W0120P, W0120B, W0120C, W0120D, W0120E, W0120F, W0120G, W0120H, W0120I, W0120J, W0120K, W0120L, W0120M, W0120N, W0120O, W0120P, W0120Q, W0120R, W0120S, W0120T, W0120U, W0120V, W0120W, W0120X, W0120Y, W0120Z

**Notes:**  
 \* See Sump Drawing above for A,B,C,D,E,F measurements.  
 \*\* See Compatible Grates table below.  
 † See alternative to A for both 9" and 12" x 12".  
 ‡ Same with 1/2" outlet size, see note.

**Compatible Grates \***

Grate Size	Part #	Material	Weight (lb.)
9" x 9"	W0120P	White	38.9
9" x 9"	W0120B	Black	48.8
9" x 9"	W0120C	Black	42.1
9" x 9"	W0120D	Black	84
12" x 12"	W0120P	White	41.07
12" x 12"	W0120B	Black	42.4
12" x 12"	W0120C	Black	70.8
12" x 12"	W0120D	Black	83.3
12" x 12"	W0120E	Black	101
18" x 18"	W0120P	White	92.7
18" x 18"	W0120B	Black	104.4
18" x 18"	W0120C	Black	155.4
18" x 18"	W0120D	Black	179.4
18" x 18"	W0120E	Black	183
24" x 24"	W0120P	White	319.4
24" x 24"	W0120B	Black	340
24" x 24"	W0120C	Black	444
24" x 24"	W0120D	Black	532

**Notes:**  
 \* Grates are available in 1/2" and 1" outlet sizes.  
 † See alternative to A for both 9" and 12" x 12".  
 ‡ Same with 1/2" outlet size, see note.

# M5

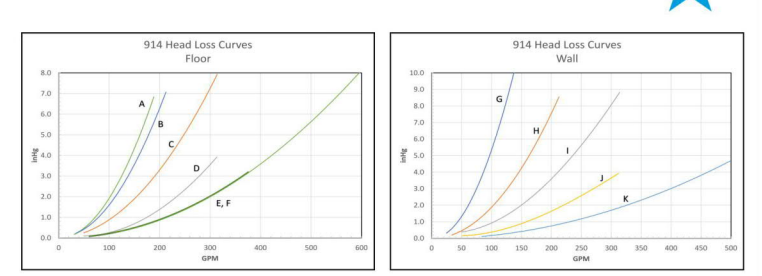

# M7

# M6

## U-3 SKIMMERS

**SWIMQUIP® INGROUND SKIMMERS**

**Featured Highlights**

- Screw down lockable lid.
- 1-1/2" x 1/4" or 2" x 1/2" slip or threaded ports.
- Optional equalizer valve.
- Compliant to AS1926.3

U-3 Skimmers feature a heavy-duty one-piece construction with sturdy external ribbing for superior strength. All U-3 Skimmers are made from high-strength ABS plastic.

**Ordering Information**

Product	Description	Carton Dimensions (in.)	Pallet Qty.	Carton Wt. (lb.)
09650-140L	U-3 Skimmer White w/White Lid & Frame, 2 in. Slip with 1-1/2 in. Slip Reducers, Inc. Threaded Check Valve, Basket	39x26x24x15	24	4
09655-140A	U-3 Skimmer White, 2 in. Slip with 1-1/2 in. Slip Reducers	39x26x24x15	24	4

**Dimensions**

All dimensions in mm. See page 182 for replacement parts.

WHITE GOODS & VALVES - SKIMMERS



**JDS Consulting**  
 ENGINEERING • DESIGN • ENERGY

JDS Consulting P.L.L.C., 8600 D. JENSEN CT., RALEIGH, NC 27617 919.480.1075  
 INFO@JDSCONSULTING.NET WWW.JDSCONSULTING.NET

JDS Consulting P.L.L.C. IS NOT LIABLE FOR CHANGES MADE TO PLANS DUE TO CONSTRUCTION METHODS OR ANY CHANGES TO PLANS MADE IN THE FIELD. THE CLIENT SHALL BE RESPONSIBLE FOR VERIFYING THE ACCURACY OF ALL DIMENSIONS, SMALL COVER, OVER SCALE, AND CODE SHEET. SHEET DIMENSIONS SHALL GOVERN OVER SCALE, AND CODE SHEET DIMENSIONS SHALL GOVERN OVER DRAWINGS.

CLIENT: MATTAMY HOMES  
 PROJECT: PROVINCE CREEK AMENITY CENTER & POOL  
 LOCATION: 196 PROVIDENCE CREEK DRIVE, FUQUAY-VARINA, NC 27526  
 SCALE: 1/4" = 1'-0" FOR 24x36 PAPER, NOT TO SCALE FOR 11x17 PAPER, OR AS NOTED

## MAIN POOL EQUIPMENT SCHEDULE

M1	5 HP, SELF-PRIMING PUMP W/ MATCHING STRAINER, 220 GPM @ 65' F. OF HEAD - PROVIDE A SPARE BASKET FOR STRAINER.	PENTAIR - EQ500
M2	30" DIA., HIGH RATE SAND FILTER WITH 4.91 S.F. MEDIA	PENTAIR - TRITON II TR100
M3	FLOW RATE INDICATOR	BLUE-WHITE F/D/U-300
M4	EROSION CHLORINATOR	PENTAIR HC 3315
M5	MAIN DRAIN - 14"x14" SUMP AND COVER/GRATE AND 1 1/2" HYDROSTATIC RELIEF VALVE	AQUASTAR 914xxx [SUMP P/N 9-4 SB]
M6	IN-GROUND SKIMMER	PENTAIR U3
M7	IN-WALL INLET W/ DIRECTIONAL FITTINGS	PENTAIR - 542002
M8	MULTIPOUR VALVE	PENTAIR 261055
M9	IN-WALL VACUUM FITTING, W/ PLUG	HAYWARD W400AHP
M10	5' MUSHROOM FOUNTAIN	NATURAL STRUCTURES 1800-18
M11	POOL HANDRAIL, 4' LONG	SRSMITH DMS101-MG
M12	POOL LADDER, 3 RUNG	SRSMITH LF24-38-MG
M13	500 WATT WHITE LIGHT WITH NICHE	PENTAIR-78456300
M14	IN-WALL CUP ANCHOR	PENTAIR-542044
M15	FLOOR DRAIN, CAST BODY, PVC COVER BY OTHERS - MAX. 50 GPM FLOW	
M16	BACKSTROKE FLAG ANCHOR	SELECTED BY OWNER
M17	HANDICAPPED LIFT	SR SMITH MULTI-LIFT
M18	3HP FOUNTAIN PUMP W/ MATCHING STRAINER, 130 GPM @ 65' F. OF HEAD - PROVIDE A SPARE BASKET FOR STRAINER	PENTAIR-WFE-12
M19	12"x12" FOUNTAIN SUMP AND COVER	ASA FPK 50-812-4
M20	POOL FLOOR INLET	AQUASTAR WAV12
M21	POOL HANDRAIL, 4" LONG, TWO BEND	PENTAIR 08417
M22	AUTOMATIC WATER LEVEL CONTROLLER	SRSMITH 2HR-4-MG
M23	POOL CONTROL PANEL	PENTAIR T40-FW

POOL CONTRACTOR SHALL VERIFY THAT POOL EQUIPMENT SCHEDULE AND CUT SHEETS MATCH BEFORE ORDERING ANY ITEMS OF EQUIPMENT

PROJECT NO: 23900139  
 DATE: 03/07/2023  
 DRAWN BY: FAB  
 DETAILS  
 SP.4

# M13

### AMERLITE LIGHTS

UNDERWATER INCANDESCENT LIGHTS WITH S/S FACE RINGS

**TRADEGRADE**



Amerlite Incandescent Light

Amerlite light, the world standard of reliability for underwater lights, features a stainless steel head, 5.0 ft. precision, tempered glass lens, and stainless steel face ring with an tension clamp. Amerlite lights are 15' deep to install in salt-water pools. Products, American, Pac-Fab and Purex Inc.

All Pendant Lit, Lined underwater lights are certified for use in fresh water with up to 0.050 ppm salinity.

**Featured Highlights**

- Most secure fit assembly
- Stainless steel face ring with tension clamp
- Superior light diffusion
- Premium tempered lens
- Low water cost
- Medium blue lenses available
- Plastic snap-on face rings available for all lights

**CAUTION: PROTECT EYES**

Amerlite Incandescent Light

Product	Voltage	Wattage	Cord Length (Ft.)	Carton Qty.	Carton Wt. (Lbs.)
<b>AMERLITE WITH STAINLESS STEEL FACE RING - 100 WATT, 120 VOLT</b>					
7842100	120	100	15	1	8
7842500	120	300	50	1	10
7842900	120	300	100	1	15
7843300	120	300	150	1	20
7843700	120	300	200	1	25
<b>AMERLITE WITH STAINLESS STEEL FACE RING - 60 WATT, 120 VOLT</b>					
7844100	120	60	15	1	6
7844500	120	400	50	1	10
7844900	120	400	100	1	15
7845300	120	400	150	1	20
7845700	120	400	200	1	25
<b>AMERLITE WITH STAINLESS STEEL FACE RING - 500 WATT, 120 VOLT</b>					
7846100	120	500	15	1	8
7846500	120	500	50	1	10
7846900	120	500	100	1	15
7847300	120	500	150	1	20
7847700	120	500	200	1	25
<b>AMERLITE WITH STAINLESS STEEL FACE RING - 500 WATT, 12 VOLT</b>					
7848100	12	500	15	1	8
7848500	12	500	50	1	10
7848900	12	500	100	1	15

# M17

### multiLift™

A flanged pool lift, with left or right side mounting, and optional folding seat version.

- Third party tested & verified ADA compliant
- Integrated armrests
- State of California compliant
- 350 lb/15kg lifting capacity
- Retrofit anchor jig is standard
- Optional folding seat assembly
- LIFOperator™ Intelligent Controller
- Powder-coated stainless steel and aluminum construction

**ADA COMPLIANT**

**Lift Color**

GMV HET

Due to printing technology actual color may differ.

**New Construction Jig with Anchors 500-5000A**

Wheel A Why modify anchor provides flexibility to transport the lift if needed.

**Optional folding seat assembly**

**multiLift with Folding Seat**

**New Construction Guidelines**

System	Pool Lift	Anchor Jig
Over pool lift and new construction jig at same time	075-3000	500-5000 (no anchors)
Order new construction jig ahead of pool lift	075-3000A	500-5000A (comes with anchors)

# M8

### PRE-PLUMBED VALVES

BACKWASH VALVES FOR 1-1/2" & 2" IN. D.E. AND SAND FILTERS

Side mounted HiFlow™ and Multiport Valves are designed for maximum performance and working pressures. Available in 1-1/2" and 2" in. threaded or slip models.

**Featured Highlights**

- PVC body
- The right valve for easy operation
- Six-position, positive-lock operation
- Special winterizing position

**Ordering Information**

Product	Description	Carton Qty.	Carton Wt. (Lbs.)
<b>MULTI-PORT VALVE KIT FOR FILTERS, SLIP</b>			
261055	2 in. MPV, for Triton & Quad D.E. filters (SM 20-2) 7-1/2 in. Centerline	1	9
261152	2 in. MPV, for FNS, FNS Plus & NSP filters (SM 20-2) 7-1/2 in. Centerline	1	9
261173	1-1/2 in. MPV, for Triton & Quad D.E. filters (SM 10-2) 7-1/2 in. Centerline	1	8
261177	1-1/2 in. MPV, for FNS, FNS Plus & NSP filters (SM 10-2) 7-1/2 in. Centerline	1	8
<b>HI-FLOW VALVE KIT FOR SAND FILTERS, SLIP</b>			
261050	2 in., w/ bulkhead fittings, for Triton & Quad D.E. filters, 7-1/2 in. Centerline	1	9
261142	2 in., w/ bulkhead fittings, for FNS, FNS Plus & NSP filters, 7-1/2 in. Centerline	1	9
<b>PVC SLIDE VALVE, SLIP</b>			
263064	Push Pull Valve, 7-1/2 in. Center, PVC, Almond	1	4.5
263078	2 in. w/ bulkhead fittings for D.E. and sand filters, 7-1/2 in. Centerline	1	8
<b>PULL-OVER BACKWASH VALVES</b>			
262507	Sta-Rite version for System 3 Mod D.E. and sand filters, 7-1/2 in. Centerline	1	8
262508	Sta-Rite version for System 3 D.E. and Sand, inlet on top, with Sta-Rite offset adapters glued on	1	8
262509	Valve with filter inlet port on top, no fittings, only valve	1	8
262511	Valve with filter inlet port on bottom, no fittings, only valve	1	8
263080	Valve for Sand and Quad D.E., inlet port on top, Ported 2 in. unions glued on	1	8
263081	Valve for D.E., inlet port on bottom, Ported 2 in. unions glued on	1	8

# M10



### Mushroom Spray Fountain Model 1800-18

**Specifications**

Model: 1800-18  
Size: 5' 0" Diameter

**Features**

- Fiberglass dome
- 10" Diameter fiberglass stem
- Water flow: 60-267 gpm (spec)
- Variety of colors

**Height Options**

Model Number	Clearance
1800-18-04	7' 0"
1800-18-09	7' 6"
1800-18-06	8' 0"
1800-18-102	8' 6"
1800-18-120	10' 0"

**GPM required for Curtain**

Length of Curtain in Feet	GPM	Minimum Feed Pipe Size
8	257	4"
5.5	193	3"
3.5	133	2.5"
1.5	100	2"
Rain Sprinkle	60	1.5"

1" Not for use with saltwater pools.  
1" Not for use as a suction fitting.  
1" Use only as a floor inlet fitting.  
1" How to NPT fittings.

# M14

### POOL SPECIALTY FITTINGS (CONT'D)

**Ordering Information**

Product	Description	Carton Qty.	Carton Wt. (Lbs.)
<b>FLOOR INLET FITTINGS</b>			
08417-0000	2 in. Slip with 1-1/2 in. slip bushing, white 1	1	1
08417-0100	2 in. Slip with 1-1/2 in. slip bushing, gray 1	1	1
08417-0200	2 in. Slip with 1-1/2 in. slip bushing, black 1	1	1
<b>SPECIAL FITTINGS</b>			
46550000	Aerator Cap, 1-1/2 in. for air channel, white	50	13
46550015	Aerator Cap, 1-1/2 in. for air channel, dark gray	50	13
46550095	Aerator Cap, 1-1/2 in. for air channel, gray	50	13
510165	Hose adapter, straight, white 1	1	1
86201500	Aerator inlet (used as a return spray nozzle)	10	1
K12500	Snap Lock Kit Fitting	1	0.10
GW9530	Vac-port fitting, NSF listed	1	0.10
86200500	Vacuum or Winterizing plug with O-ring	1	0.50
<b>VALVE COVERS</b>			
86301100	Valve Lid & Ring, ABS, 6 in., white	1	1
86301200	Valve Lid & Ring, ABS, 6 in., beige	1	1
<b>GRATE INSERTS</b>			
540056	Grate Insert, 1-1/2 in. MIP, white 1	50	2
540057	Grate Insert, 1-1/2 in. MIP, black 1	50	2
<b>ROPE ANCHORS &amp; HOOKS</b>			
542044	Anchor Cup with SS bar, white	100	24
542045	Anchor Cup with SS bar, black 1	100	24
86201200	Anchor Cup, ABS, white	100	16
86201215	Anchor Cup, ABS dark gray	100	16
86201300	Anchor Cup, ABS with SS cross bar, white 1	100	16
86201400	Rope Hook, 3/4 in., ABS	150	16
542142	Rope Hook for 3/4 in. rope with SS screws	200	22
82400700	ABS Steps, set of three, white	1	3
82400800	ABS Steps, set of three, gray	1	3

# M12

### Commercial Ladder

• Tubing: 1.90" OD  
• Wall Thickness: .065  
• Stainless Steel: 304 or 316L Marine Grade\*\* (add -MG to part number)  
• Truss: 100% Stainless Steel (Eleg)  
• Bends: 6" Radius  
• Options: Powder-coating and SealedSteel Salt Friendly (only)  
• Recommended anchors: AS-100P (order separately)  
• Recommended Escutcheon: EP-100F (order separately)  
• Minimum requirement for salt pools is 316L Marine Grade

LF-10-0A	2-Step Ladder
LF-10-0B	3-Step Ladder
LF-10-0C	4-Step Ladder
LF-10-0D	5-Step Ladder
LF-10-0A	3-Step Ladder with cross brace
LF-10-0B	3-Step Ladder with cross brace
LF-10-0C	4-Step Ladder with cross brace
LF-10-0D	5-Step Ladder with cross brace
LF-10-0E-12	Special 30" inboard 3-step ladder w/ 12" extended length

Notes:  
1. Minimum 2" x 2" x 1/4" stainless steel plate for 2" x 2" x 1/4" ladder.  
2. Minimum 2" x 2" x 1/4" stainless steel plate for 2" x 2" x 1/4" ladder.  
3. Ladder Step Size: 10" x 10" x 1/4" stainless steel plate.  
4. Minimum 2" x 2" x 1/4" stainless steel plate for 2" x 2" x 1/4" ladder.  
5. Minimum 2" x 2" x 1/4" stainless steel plate for 2" x 2" x 1/4" ladder.  
6. Minimum 2" x 2" x 1/4" stainless steel plate for 2" x 2" x 1/4" ladder.

# M11

### Hand & Stair Rails

• Tubing: 1.90" OD  
• Wall Thickness: .049" or .065"  
• Stainless Steel: 304 or 316L Marine Grade\*\* (add -MG to part number)  
• Bends: 6" Radius  
• Options: Powder-coating and SealedSteel Salt Friendly  
• Recommended Anchors: AS-100P or AS-100B (order separately)  
• Recommended Escutcheon: EP-100F (order separately)  
• Sold as a single rail  
• Minimum rail thickness is .065 for Commercial  
• Minimum requirement for salt pools is 316L Marine Grade

**DMS-101**

Model No.	Description	Weight	Length	Width	Height
DMS-101A	48" Center Grab Rail, .049	13 lbs - 16 lbs	59"	39"	2"
DMS-101B	48" Center Grab Rail, .065	13 lbs - 16 lbs	59"	39"	2"

# M9



### MAIN POOL EQUIPMENT SCHEDULE

M1	5 HP, SELF-PRIMING PUMP W/ MATCHING STRAINER, 220 GPM @ 65' F. OF HEAD - PROVIDE A SPARE BASKET FOR STRAINER.	PENTAIR - EQ500
M2	30" DIA., HIGH RATE SAND FILTER WITH 4.91 S.F. MEDIA	PENTAIR - TRITON II TR100
M3	FLOW RATE INDICATOR	BLUE-WHITE F/D/U-300
M4	EROSION CHLORINATOR	PENTAIR HC 3315
M5	MAIN DRAIN - 14"x14" SUMP AND COVER/GRATE AND 1 1/2" HYDROSTATIC RELIEF VALVE	AQUASTAR 914xxx
M6	IN-GROUND SKIMMER	PENTAIR U3
M7	IN-WALL INLET W/ DIRECTIONAL FITTINGS	PENTAIR - 542002
M8	MULTI-PORT VALVE	PENTAIR 261055
M9	IN-WALL VACUUM FITTING, W/ PLUG	HAYWARD W400AWHP
M10	5' MUSHROOM FOUNTAIN	NATURAL STRUCTURES 1800-18
M11	POOL HANDRAIL, 4' LONG	SRSMITH DMS101-MG
M12	POOL LADDER, 3 RUNG	SRSMITH LF24-38-MG
M13	500 WATT WHITE LIGHT WITH NICHE	PENTAIR-78456300
M14	IN-WALL CUP ANCHOR	PENTAIR-542044
M15	FLOOR DRAIN, CAST BODY, PVC COVER BY OTHERS - MAX. 50 GPM FLOW	SELECTED BY OWNER
M16	BACKSTROKE FLAG ANCHOR	SR SMITH MULTI-LIFT
M17	HANDICAPPED LIFT	PENTAIR-WFE-12
M18	3HP FOUNTAIN PUMP w/ MATCHING STRAINER, 130 GPM @ 65' F. OF HEAD - PROVIDE A SPARE BASKET FOR STRAINER	ASA FPK 50-812-4
M19	12"x12" FOUNTAIN SUMP AND COVER	AQUASTAR WAV12
M20	POOL FLOOR INLET	PENTAIR 08417
M21	POOL HANDRAIL, 4" LONG, TWO BEND	SRSMITH 2HR-4-MG
M22	AUTOMATIC WATER LEVEL CONTROLLER	PENTAIR T40-FW
M23	POOL CONTROL PANEL	PENTAIR EASYTOUCH 8

POOL CONTRACTOR SHALL VERIFY THAT POOL EQUIPMENT SCHEDULE AND CUT SHEETS MATCH BEFORE ORDERING ANY ITEMS OF EQUIPMENT



**JDS Consulting**  
ENGINEERING · DESIGN · ENERGY

JDS Consulting PLLC, 8600 D. JERSEY CT. RALEIGH, NC 27617 919.480.1075  
INFO@JDSCONSULTING.NET WWW.JDSCONSULTING.NET

JDS Consulting PLLC IS NOT LIABLE FOR CHANGES MADE TO PLANS DUE TO CONSTRUCTION METHODS OR ANY CHANGES TO PLANS MADE IN THE FIELD. THE LOT NUMBER, PROPERTY, OR AS A MASTER PLAN AS SPECIFIED ON TITLE SHEET. DIMENSIONS, SMALL COVERS, OVER, SCALE, AND CODE SHALL COVER OVER DIMENSIONS ON DRAWINGS.

**MATTAMY HOMES**

**PROVINCE CREEK AMENITY CENTER & POOL**

**196 PROVIDENCE CREEK DRIVE, FUQUAY-VARINA, NC 27526**

CLIENT: MATTAMY HOMES  
PROJECT: PROVINCE CREEK AMENITY CENTER & POOL  
LOCATION: 196 PROVIDENCE CREEK DRIVE, FUQUAY-VARINA, NC 27526

PROJECT NO: 23900139

DATE: 03/07/2023 DRAWN BY: FAB

SCALE: 1/4" = 1'-0" FOR 24x36 PAPER, NOT TO SCALE FOR 11x17 PAPER OR AS NOTED

**DETAILS**

**SP.5**