

SYMBOL INFORMATION

DETAIL NUMBER
3
SCALE: 1/4" = 1'-0"

DRAWING NUMBER
A11
DRAWING SUBTITLE

ELEVATION REFERENCE
SLAB
ELEVATION HEIGHT
ELEVATION DATUM

CEILING TYPE
CEILING HEIGHT
CEILING TAG

DOOR NUMBER
67460
EQUIPMENT

WALL TYPES
F

WINDOW TAG
B

FINISH TAG
P-2

NOTES TAG
1

PROJECT TEAM DIRECTORY

OWNER:
COMPANY NAME: BODDIE-NOELL ENTERPRISES, INC.
CONTACT NAME: REGGIE BARNACASEL
CONTACT INFORMATION: 1021 NOELL LANE, ROCKY MOUNT, NC 27802, PH: (252) 937-2800, FAX: (252) 937-4909

ARCHITECT:
COMPANY NAME: NATIONAL RESTAURANT DESIGNERS
CONTACT NAME: GLEN R. LEHMANN
LICENSE NUMBER: 3177
CONTACT INFORMATION: 3005 CARRINGTON MILL BLVD SUITE 150, MORRISVILLE, NC 27560, PH: (919) 544-0067, FAX: (919) 544-9399



BNE EXTERIOR IMAGE UPGRADE

SKATS TYPE: D

**459 N. MCKINLEY ST.
COATS, NC 27521**

SHEET INDEX

TITLE	REVISION
T-1	TITLE SHEET
T-2	APPENDIX B
ARCHITECTURAL	
A-1.0	CONSTRUCTION PLAN
A-2.0	WALL SECTIONS AND DETAILS
A-3.0	EXTERIOR ELEVATIONS/EXTERIOR FINISHES SCHEDULE
A-3.1	EXTERIOR ELEVATIONS/EXTERIOR FINISHES SCHEDULE
A-4.0	DRIVE THRU DETAILS
A-4.1	DRIVE THRU CANOPY

ABBREVIATIONS

Ø DIAMETER	JT. JOINT
□ SQUARE FOOT/FEET	LAM. LAMINATED
@ CENTERLINE	LAV. LAVATORY
# FOUND OR NUMBER	LT. LIGHT
(E) EXISTING	MAX. MAXIMUM
(N) NEW	M.B. MACHINE BOLT
A.B. ANCHOR BOLT	MECH. MECHANICAL
A.C. AIR CONDITIONING	MET. METAL
ACOUS. ACOUSTICAL	MFR. MANUFACTURER
ACOUS. ABOVE FINISH FLOOR	M.H. MANHOLE
ALUM. ALUMINUM	MIN. MINIMUM
APPROX. APPROXIMATE	MISC. MISCELLANEOUS
ARCH. ARCHITECTURAL	M.O. MASONRY OPENING
A.S.R. AUTOMATIC SPRINKLER SYSTEM	MTD. MOUNTED
	MUL. MULLION
BD. BOARD	N. NORTH
BLDG. BUILDING	N.I.C. NOT IN CONTRACT
BLK. BLOCK	NO. NUMBER
BLKG. BLOCKING	NOM. NOMINAL
	N.T.S. NOT TO SCALE
CLJ. CEILING JOIST	O.A. OVERALL
CLG. CEILING	O.C. ON CENTER
CLR. CLEAR	O.D. OUTSIDE DIAMETER
C.M. CONSTRUCTION MANAGER	OPD. OVERFLOW DRAIN
C.M.U. CONCRETE MASONRY UNIT	OPG. OPENING
C/O CLEANOUT	OPP. OPPOSITE
CONC. CONCRETE	PARTN. PARTITION
CONN. CONNECTION	P.L. PROPERTY LINE
CONSTR. CONSTRUCTION	PLAS. PLASTER
CONT. CONTINUOUS	PLB. PLUMBING
CONTR. CONTRACTOR	PLYWD. PLYWOOD
	P.T. PRESSURE TREATED
DBL. DOUBLE	Q.T. QUARRY TILE
DEPT. DEPARTMENT	R. RISER
DET. DETAIL	RAD. RADIUS
D.F. DRINKING FOUNTAIN	R.D. ROOF DRAIN
DIA. DIAMETER	REF. REFERENCE
DIM. DIMENSION	REFR. REFRIGERATOR
DS. DOWN SPOUT	REINF. REINFORCED
DWG. DRAWING	REQD. REQUIRED
E. EAST	RESIL. RESILIENT
EA. EACH	RM. ROOM
ELEC. ELECTRICAL	R.O. ROUGH OPENING
ELL. ELEVATION	R.O.W. RIGHT OF WAY
E.P. ELECTRICAL PANEL	S. SOUTH
EQ. EQUAL	S.A.N. SCALE AS NOTED
EQUIP. EQUIPMENT	S.A.T. SUSPENDED
E.W. EACH WAY	S.C. SOLID CORE
EXIS. EXISTING	SCHED. SCHEDULE
EXT. EXTERIOR	SECT. SECTION
	SHT. SHEET
F.F. FINISH FLOOR	SHTG. SHEATHING
FIN. FINISH	SIM. SIMILAR
FKT. FIXTURE	SPEC. SPECIFICATION
FLR. FLOOR	SQ. SQUARE
FL. FLOW LINE	SK. SERVICE SINK
FLUOR. FLUORESCENT	SS. STAINLESS STEEL
F.H. FIRE HYDRANT	STD. STANDARD
F.O.F. FACE OF FINISH	STL. STEEL
F.O.M. FACE OF MASONRY	STOR. STORAGE
F.O.S. FACE OF STUD	STR. STRUCTURAL
F.S. FLOOR SINK	SYM. SYMMETRICAL
F.S.R. FIRE SPRINKLER RISER	T. TREAD
FT. FOOT/FEET	T.B. TOP OF BEAM
FTG. FOOTING	TEL. TELEPHONE
FUT. FUTURE	T&G. TONGUE AND GROOVE
GA. GAUGE	THK. THICKNESS
GALV. GALVANIZED	T.O.C. TOP OF CURB
G.C. GENERAL CONTRACTOR	T.O.P. TOP OF PARAPET
G.I. GALVANIZED IRON	T.O.S. TOP OF SHEATHING
GL. GLASS	T.O.W. TOP OF WALL
GND. GROUND	TYP. TYPICAL
GR. GRADE	U.B.C. UNIFORM BUILDING CODE
GYP. GYPSUM	U.O.N. UNLESS OTHERWISE NOTED
HDR. HEADER	V.B. VINYL BASE
HDW. HARDWARE	VERT. VERTICAL
HT. HEIGHT	V.C.T. VINYL COMPOSITION TILE
H.M. HOLLOW METAL	V.T.R. VENT THROUGH ROOF
HOR. HORIZONTAL	W. WEST
HDWD. HARDWOOD	W.F. WITH
HVAC. HEATING, VENTILATION AND AIR CONDITIONING	W.C. WATER CLOSET
	WD. WOOD
I.D. INSIDE DIAMETER	W.H. WATER HEATER
IN. INCH	W/O. WITHOUT
INSUL. INSULATION	W.R. WATER RESISTANT
INT. INTERIOR	

ENERGY CODE SUMMARY

2015 INTERNATIONAL ENERGY CONSERVATION CODE

EXISTING ENERGY CODE SUMMARY IS EXISTING TO REMAIN – NO CHANGE

BUILDING CODE SUMMARY

2018 NORTH CAROLINA BUILDING CODE
2018 NORTH CAROLINA MECHANICAL CODE
2018 NORTH CAROLINA PLUMBING CODE
2018 NORTH CAROLINA FIRE PREVENTION CODE
2017 NATIONAL ELECTRICAL CODE
2018 NORTH CAROLINA GAS CODE
ICC-A117.1-2009

SEE APPENDIX B ON DRAWING T-2

VICINITY MAP

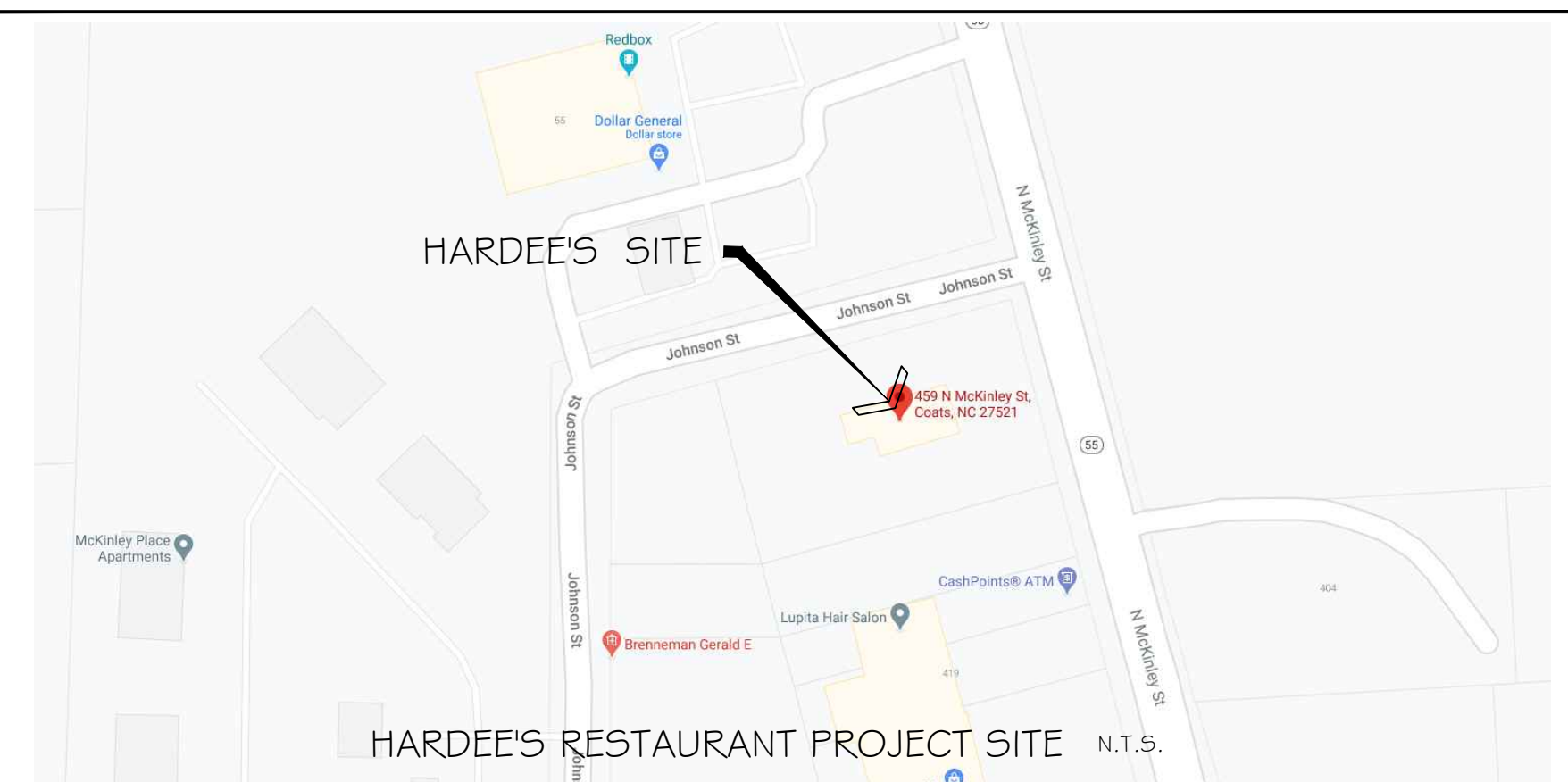

NRD Project # 21114

national restaurant designers
ARCHITECTS & ENGINEERS
3005 Carrington Mill Blvd.
Morrisville, NC 27560
ph: 919 544 7251 fax: 919 544 9399
A Division of LMHT Associates

GLEN R. LEHMANN
ARCHITECT
3177
MORRISVILLE, NC
LMHT ASSOCIATES P.A.
CERT. NO. 178
NORTH CAROLINA
MORRISVILLE, NC

Hardee's
SKATS TYPE D
HARDEE'S
URBAN-LITE REMODEL
459 NORTH MCKINLEY ST.
COATS, NC 27521

OWNER:
BODDIE-NOELL ENTERPRISES, INC.
P.O. BOX 1908
ROCKY MOUNT, NC 27802-1908
(252) 937-2800

NO.	DATE	DESCRIPTION

DRAWN BY: _____ CHECKED BY: _____

TITLE SHEET

DATE: 04-15-2021

SHEET NUMBER: **T-1**

LIGHTING FIXTURE SCHEDULE						
FIXTURE TYPE	SYMBOL	DESCRIPTION	MANUFACTURER & MODEL NUMBER	LAMP TYPE	LAMP WATTAGE	REMARKS
P		EXTERIOR UPLIGHT & DOWNLIGHT	TURN TU-UPDN-LED20-4K-UNV-BK	LED	20W	WALL SCONCE, UP/DOWN LIGHTING, 20WATT, BLACK FINISH
P.I		EXTERIOR UPLIGHT ONLY	TURN TU-UP-LED20-4K-UNV-BK	LED	20W	WALL SCONCE, UP LIGHTING, 20WATT, BLACK FINISH
J		CUSTOM WIRE CAGE PENDANT	STANDARD ELECTRIC BOCK-P265-H39CM-WH	LED	4W	4-55A18V1N20R2G2GUGL0DM 4RDC T20, 6-0" A.F.F.

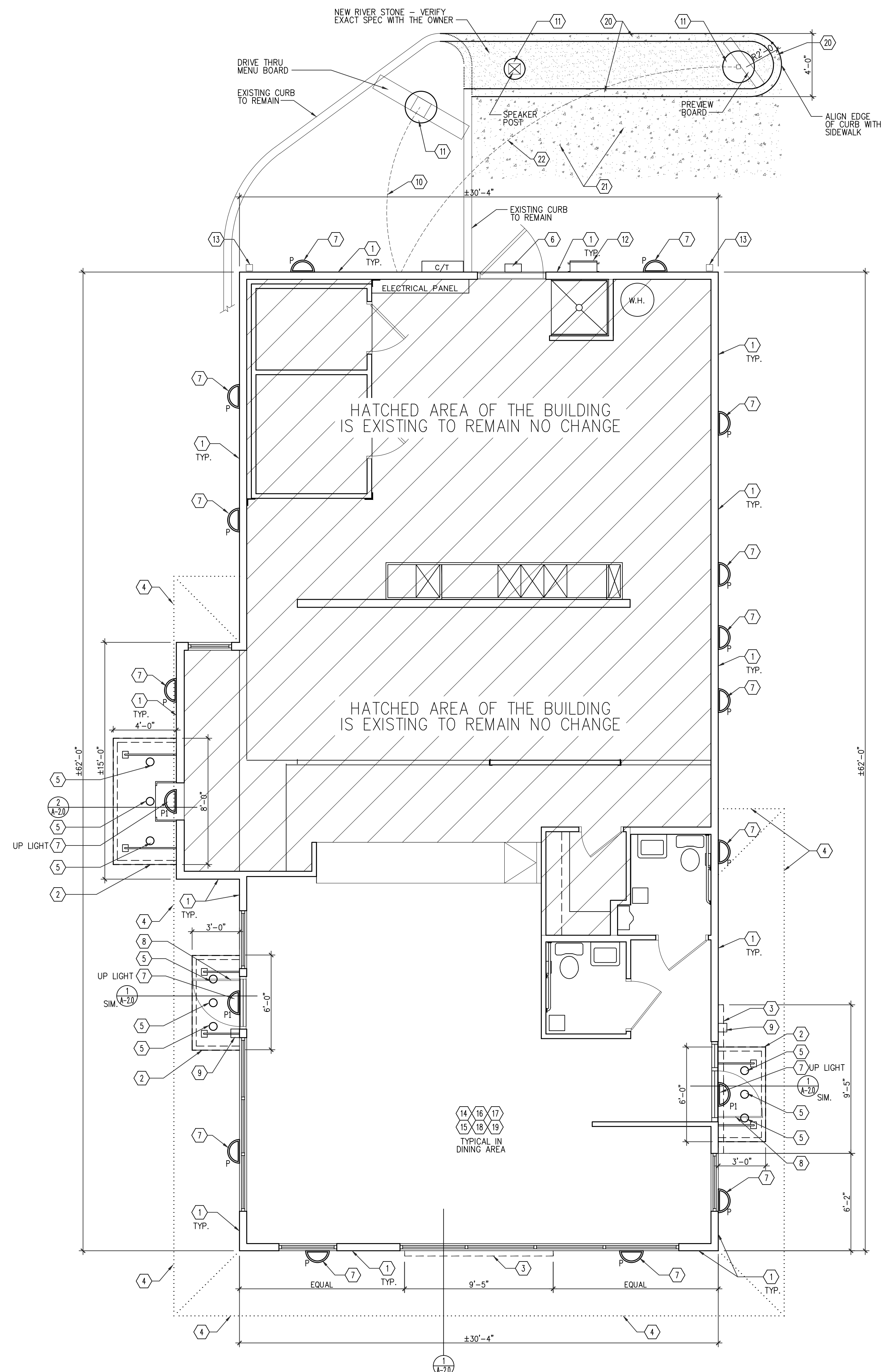

NOTE: BUILDING FOOTPRINT IS NOT CHANGING.

- 1 GENERAL CONTRACTOR IS TO REMOVE ALL EXISTING EXTERIOR FINISHES - EXISTING SHEATHING TO REMAIN AND INSTALL NEW FLUID APPLIED WATER/AIR BARRIER. INSPECT ALL EXISTING SHEATHING AND REMOVE AND REPLACE ANY ROTTEN MATERIALS AS REQUIRED - TYPICAL AROUND ENTIRE BUILDING.
- 2 NEW PREMANUFACTURED HANGER ROD CANOPY - PROVIDE BLOCKING, FULL LENGTH OF CANOPY - COORDINATE WITH CANOPY SHOP DWGS.
- 3 NEW BUILT-OUT TOWER - REFER TO WALL SECTIONS.
- 4 REMOVE EXISTING AWNINGS AROUND THE BUILDING AND DISCARD - REMOVE ALL EXISTING FLUORESCENT LIGHTING UNDER AWNINGS, REUSE EXISTING CIRCUIT FOR NEW LIGHTING.
- 5 NEW DOWN LIGHTING INCLUDED IN NEW PREMANUFACTURED HANGER ROD CANOPY. NEW CANOPY LIGHTS PROVIDED BY THE OWNER AND INSTALLED BY ELECTRICAL CONTRACTOR. E.C. SHALL PROVIDE POWER, RECONNECT TO EXISTING EXTERIOR CIRCUIT AND CONTROLS.
- 6 EXISTING EXTERIOR EMERGENCY EXIT LIGHT TO REMAIN.
- 7 NEW HALF ROUND LIGHT - CONNECT INTO EXISTING EXTERIOR LIGHTING CIRCUIT AND CONTROLS. REFER TO EXTERIOR ELEVATIONS FOR LOCATION AND HEIGHT. REFER TO SCHEDULE ON 3/A-1.
- 8 REMOVE EXISTING STOREFRONT DOOR AND REPLACE WITH NEW STOREFRONT DOOR WITH FULL PIANO HINGE WITH NEW HARDWARE.
- 9 EXISTING EMERGENCY LIGHTING WITH BATTERY BACK UP AT DOORS TO REMAIN IF LIGHTING IS NOT PRESENT THAT GENERAL CONTRACTOR SHALL INSTALL NEW AS REQUIRED.
- 10 ADD (1) 2" CONDUITS FROM INTERIOR OF BUILDING FOR DATA AT EXTERIOR MENU BOARD EQUIPMENT.
- 11 GENERAL CONTRACTOR SHALL DEMO EXISTING MENU BOARD AND SPEAKER POST. G.C. SHALL REMOVE PREVIEW BOARD AND SAVE FOR REUSE. COORDINATE WITH OWNER ON EXACT LOCATION OF NEW DIGITAL MENU BOARD, SPEAKER POST AND PREVIEW BOARDS AND EXTEND POWER CONDUITS TO NEW LOCATIONS. G.C. SHALL PROVIDE NEW FOUNDATIONS AND EXTEND POWER/CONDUITS AS REQUIRED. REFER TO DETAILS 1 AND 2/A4.0 AND 1/A4.1. NEW EQUIPMENT SHALL BE PROVIDED BY OWNER AND INSTALLED BY GENERAL CONTRACTOR.
- 12 ROOF LADDER SHALL BE REMOVED TO ALLOW FOR NEW FINISHES. LADDER SHALL BE PAINTED PER EXTERIOR ELEVATIONS.
- 13 EXISTING DOWNSPOUT SHALL BE INSPECTED AND CONFIRMED WITH OWNER IF REPLACEMENT IS REQUIRED. PAINT PER EXTERIOR ELEVATIONS.
- 14 REPLACE EXISTING CHAIRS WITH OWNER PROVIDED NEW CHAIRS, NEW SEATING COUNT SHALL BE SAME AS EXISTING NUMBER. NUMBER OF NEW HANDICAP SEATING SHALL MATCH EXISTING.
- 15 EXISTING TABLE BASES SHALL BE SANDED AND PAINTED BLACK BY GENERAL CONTRACTOR.
- 16 TABLETOPS AND CHAIRS TO BE REPLACED WITH NEW, SAME SIZE TABLETOPS AND SAME QUANTITY CHAIRS AS EXISTING, PROVIDED BY OWNER AND INSTALLED BY GENERAL CONTRACTOR.
- 17 PAINT ALL INTERIOR DINING AND RESTROOM AREA WALLS AND CEILINGS PER OWNER SPECIFICATIONS.
- 18 G.C. SHALL PROVIDE AND REPLACE EXISTING RED PENDANT FIXTURES WITH NEW WHISK FIXTURES FROM URBAN LITE PROTOTYPE. REPLACE LIGHT FIXTURE FOR FIXTURE, SAME NUMBER AND INCREASE. REFER TO FIXTURE "J" ON THE LIGHTING FIXTURE SCHEDULE, SEE 3/A1.0.
- 19 ALL EXTERIOR/INTERIOR EMERGENCY LIGHTING SHALL REMAIN. INSPECT FOR SATISFACTORY OPERATING CONDITION AND REPLACE IF REQUIRED.
- 20 NEW CONCRETE CURB TO MATCH EXISTING - VERIFY EXACT LOCATION TO THE OWNER.
- 21 NEW CONCRETE PAVING TO MATCH EXISTING - VERIFY EXACT LOCATION TO THE OWNER.
- 22 ADD (1) 2" CONDUITS FROM INTERIOR OF BUILDING WITH PULL STRING FOR FUTURE DATA AT PREVIEW BOARD EQUIPMENT.

NO.	REVISIONS DESCRIPTION	DATE

DRAWN BY: _____ CHECKED BY: _____

CONSTRUCTION PLAN

DATE: 04-15-2021

SHEET NUMBER:

A-1.0

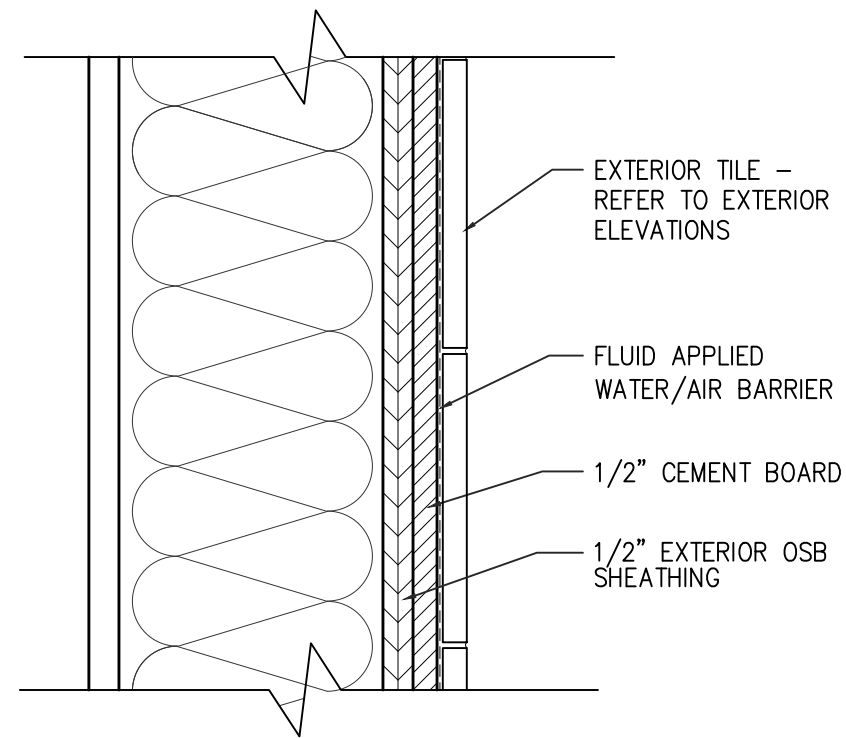

TYPICAL EXTERIOR TILE DETAIL SCALE: 3" = 1'-0" 5

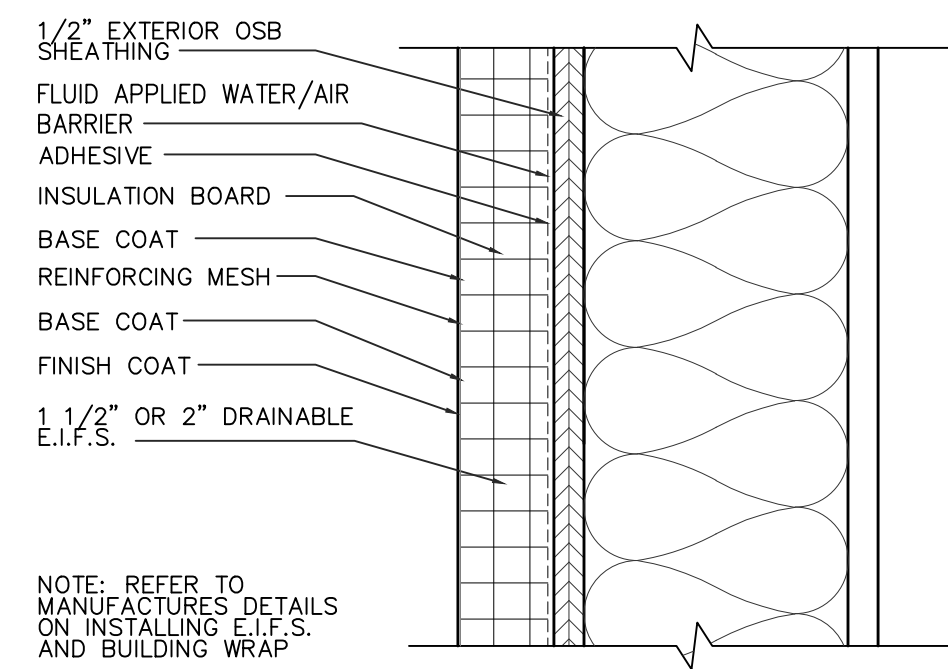

TYPICAL E.I.F.S. DETAIL SCALE: 3" = 1'-0" 4

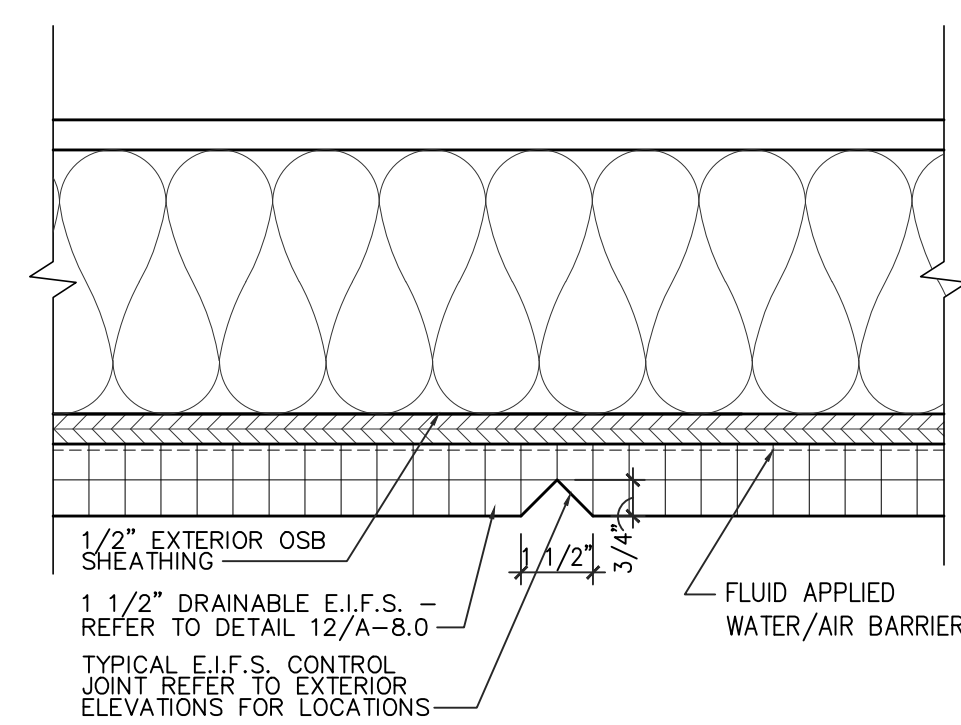

E.I.F.S. 'V' GROOVE DETAIL SCALE: 3" = 1'-0" 3

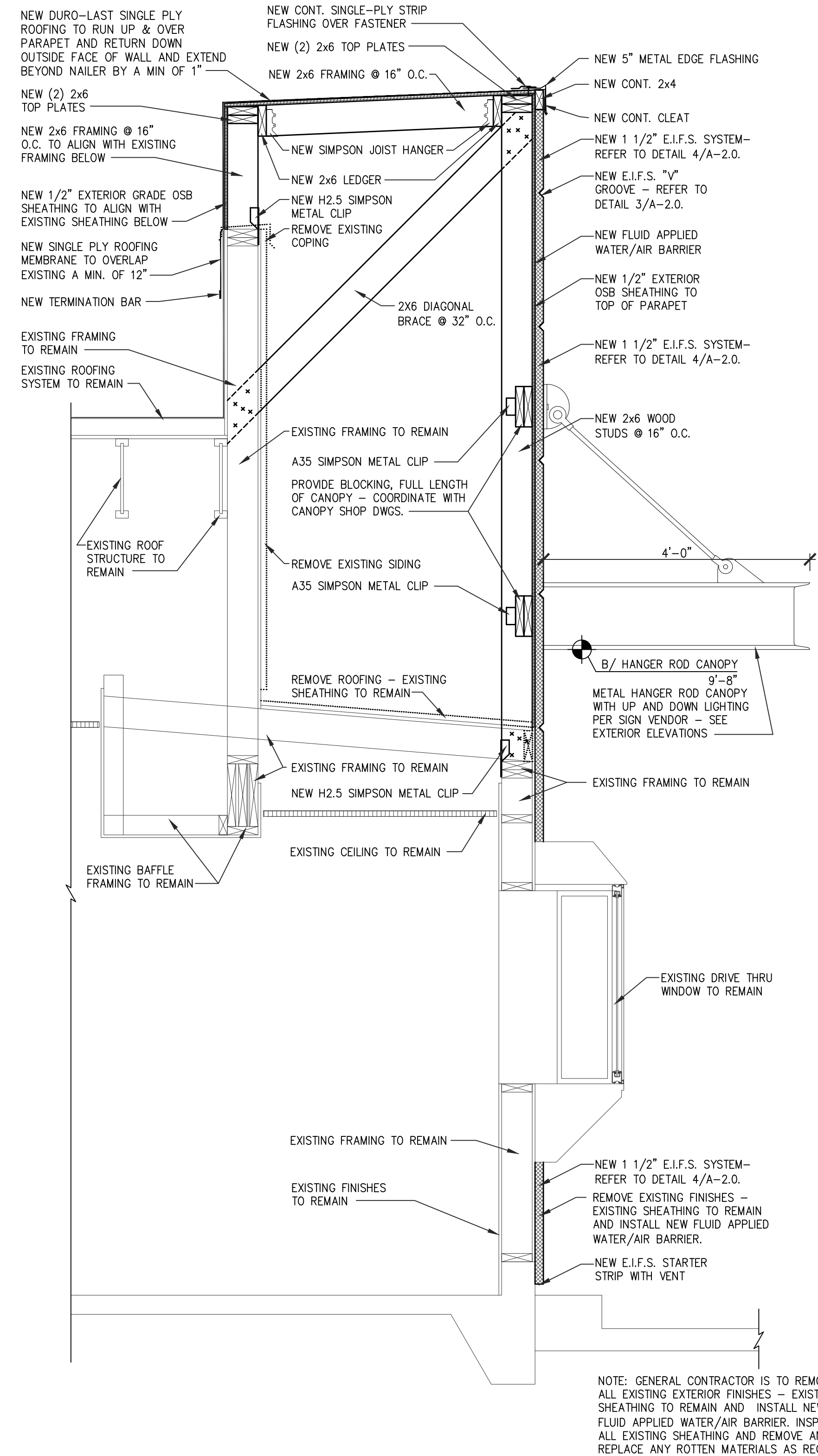

WALL SECTION • DRIVE THRU SCALE: 1/4" = 1'-0" 2

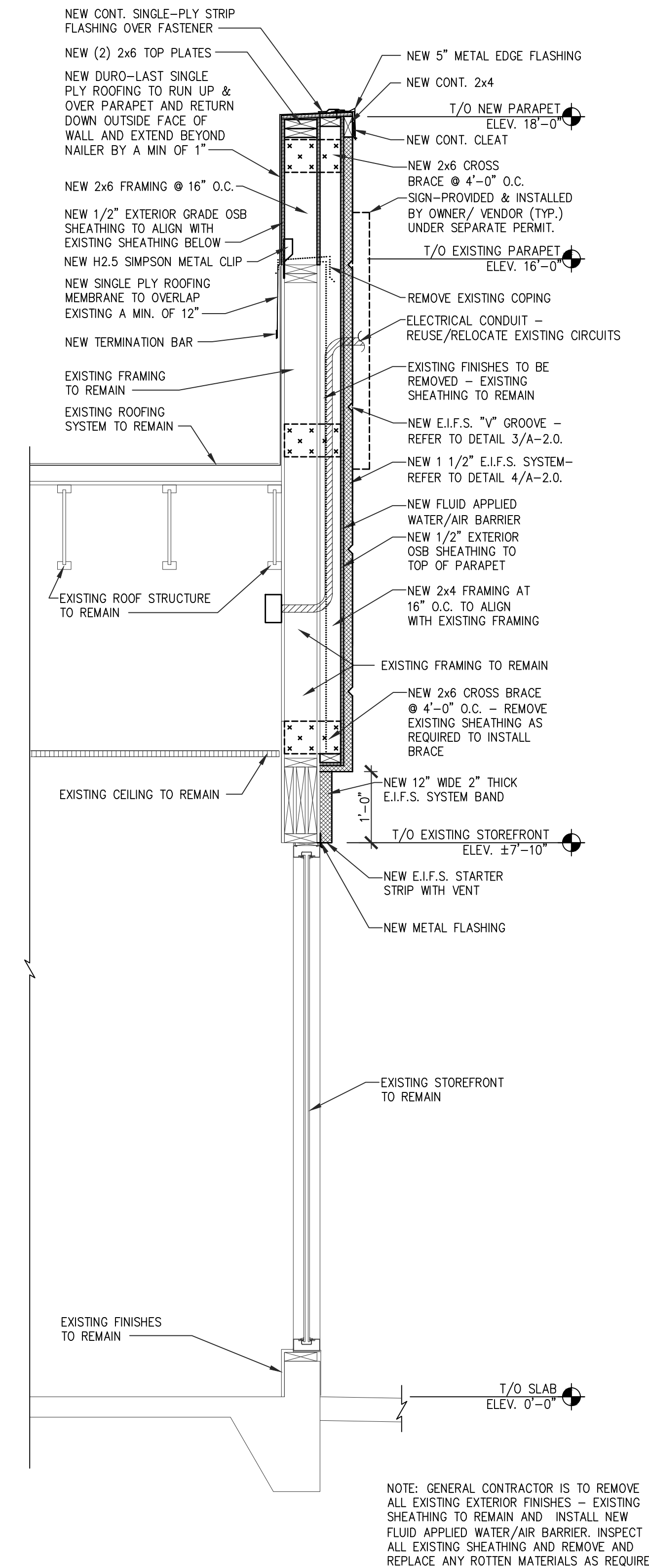

WALL SECTION • FRONT/SIDE TOWER SCALE: 1/4" = 1'-0" 1



BODDIE-NOELL ENTERPRISES, INC.
 P.O. BOX 1908
 ROCKY MOUNT, N.C. 27802-1908
 (252) 937-2800

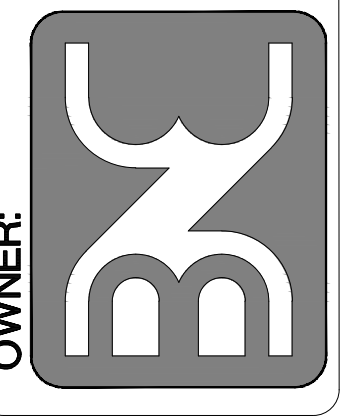

NO.	REVISIONS	DESCRIPTION	DATE

DRAWN BY: _____ CHECKED BY: _____

WALL SECTIONS AND DETAILS

DATE: 04-15-2021

SHEET NUMBER:

A-2.0

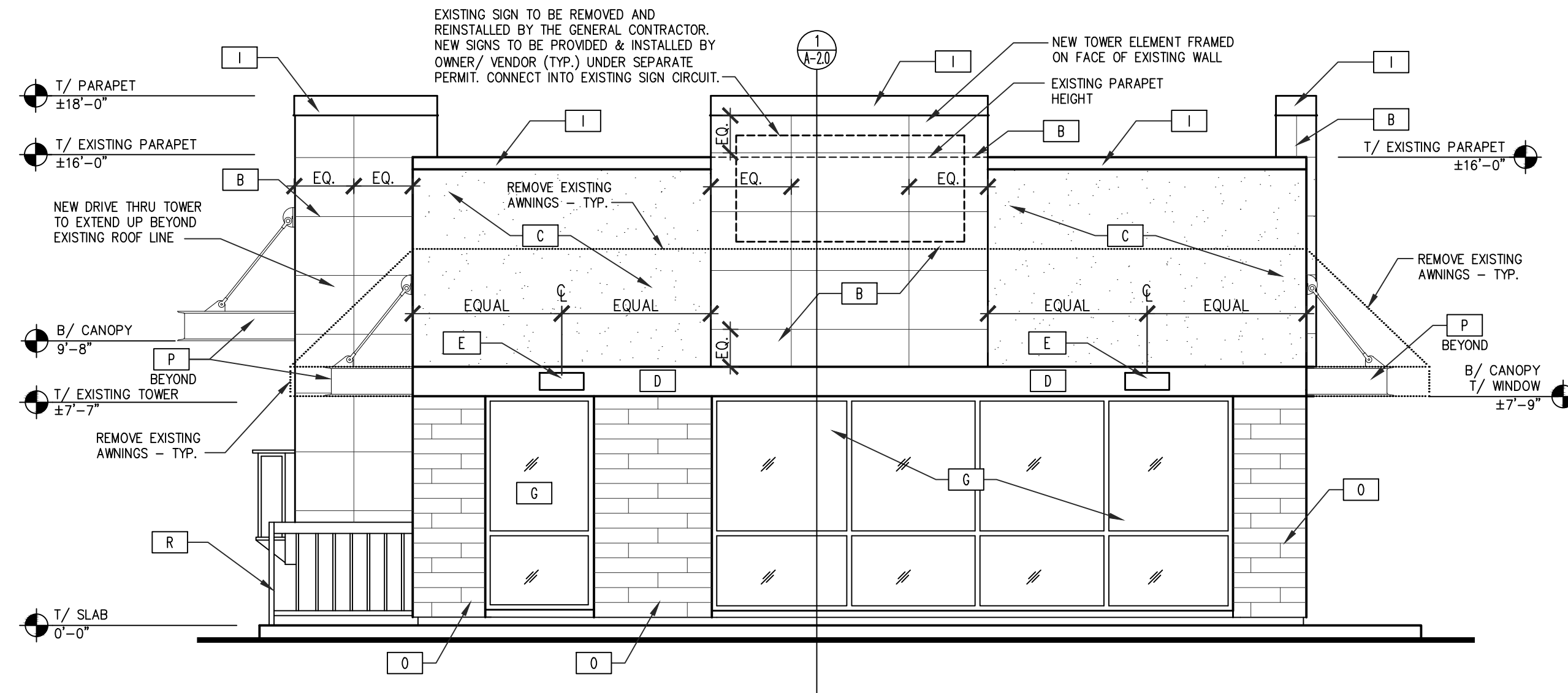

FRONT ELEVATION

SCALE: 1/4" = 1'-0" 1

EXTERIOR FINISH SCHEDULE

NT.S. 2

- E.I.F.S. SPECIFICATION**
- E.I.F.S. SYSTEM BASED ON DRYVIT SYSTEMS INC. - NOTE THAT STO IS ALSO A APPROVED E.I.F.S. VENDOR.
 - PROVIDE THE FOLLOWING SYSTEM: OUTSULATION PLUS MD SYSTEM.
 - PROVIDE OUTSULATION PLUS MD SYSTEM WITH DRYVIT'S RECOMMENDED COMPONENTS AND INSTALLED PER DRYVIT'S RECOMMENDED INSTALLATION TECHNIQUES AND RECOMMENDED DETAILS.
 - SYSTEM SHALL BE INSTALLED BY QUALIFIED INSTALLER(S).
 - FROM GRADE TO A HEIGHT OF 6'-0" - INSTALL IN ADDITION TO STANDARD REINFORCING MESH, ALSO INSTALL DRYVIT PANZER REINFORCING MESH.
 - FINISH SHALL BE PER SCHEDULE.
 - WARRANTY: PROVIDE MANUFACTURER'S 10 YEAR WARRANTY.
 - OTHER E.I.F.S. MANUFACTURERS: TOTAL WALL INC.; STO CORP.; AND OTHERS ARE ACCEPTABLE UPON SUBMITTAL OF EQUAL E.I.F.S. SYSTEM AND REVIEWED/APPROVED BY THE OWNER.

NOTE: G.C. SHALL PROVIDE ALTERNATE BID ON EXTERIOR FINISHES FOR USE OF HARDI PANEL AND T-111. CONFIRM WITH OWNER FOR FINAL FINISHES

SYMBOL	MATERIAL	DESCRIPTION
A	1 1/2" E.I.F.S.	DRIVIT W/ HEAVY DUTY MESH COLOR: SW #7674 "PEPPERCORN" WITH STRATATONE FINISH TO REDUCE COLOR FADE FINISH: SAND PEBBLE FINISH
A1	1 1/2" E.I.F.S.	DRIVIT W/ HEAVY DUTY MESH COLOR: SW #6886 "HEARTHROB" WITH STRATATONE FINISH TO REDUCE COLOR FADE FINISH: SAND PEBBLE FINISH
B	PANEL 1 1/2" E.I.F.S.	E.I.F.S. WITH "V" GROOVE IN A 2' BY 4' PATTERN - REFER TO "V" GROOVE DETAIL 3/A-2.0 COLOR: SW 7024 "FUNCTIONAL GRAY" WITH STRATATONE FINISH TO REDUCE COLOR FADE FINISH: SAND PEBBLE FINISH
C	1 1/2" E.I.F.S.	DRIVIT COLOR: SW #6001 "GRAYISH" WITH STRATATONE FINISH TO REDUCE COLOR FADE FINISH: SAND PEBBLE FINISH
D	12" HIGH 2" THICK E.I.F.S. TRIM BAND	COLOR: SW6990 CAVIAR WITH REFLECTIVE AND STRATATONE FINISH TO REDUCE COLOR FADE
E	WALL LIGHT FIXTURE	REFER TO DRAWING A1
F	H.M. KITCHEN ACCESS DOOR AND FRAME	PAINTED METAL DOOR WITH HOLLOW METAL FRAME COLOR: PAINT BLACK
G	ALUMN. STOREFRONT WINDOWS	EXISTING STOREFRONT TO REMAIN.
H	ALUMN. STOREFRONT DOORS	NEW ALUMINUM STOREFRONT DOORS TO MATCH EXISTING- REFER TO DRAWING A1
I	ROOF EDGE FLASHING	24 GAUGE PREFINISHED BLACK ALUMINUM FOR EDGE FLASHING
L	BOLLARD- TYPICAL	COLOR: SAFETY YELLOW
M	STEEL LADDER	COLOR: BLACK
N	SEAMLESS GUTTER & DOWN SPOUT	4" SEAMLESS GUTTER & DOWNSPOUT SYSTEM. COLOR: BLACK
O	EXTERIOR TILE	6"x36" CROSSVILLE AV283 SWEET GEORGIA BROWN UPS WITH LATTICRETE #2 CHOCOLATE TRUFFLE GROUT - 1/8" GROUT JOINT- REFER TO DETAIL 5/A-2.0
P	METAL HANGER ROD CANOPY	WITH UP AND DOWN LIGHTING PER SIGN VENDOR COLOR: BLACK
R	RAILING	COLOR: BLACK

NOTES:
 1. PREPARE ALL SURFACES TO BE PAINTED AS PER MANUFACTURERS RECOMMENDATIONS
 2. ALL MATERIALS SHALL BE INSTALLED BY MANUFACTURES STANDARD DETAILS.
 3. GENERAL CONTRACTOR IS TO REMOVE ALL EXISTING EXTERIOR FINISHES - EXISTING SHEATHING TO REMAIN AND INSTALL NEW FLUID APPLIED WATER/AIR BARRIER- INSPECT ALL EXISTING SHEATHING AND REMOVE AND REPLACE ANY ROTTEN MATERIALS AS REQUIRED - TYPICAL AROUND ENTIRE BUILDING.

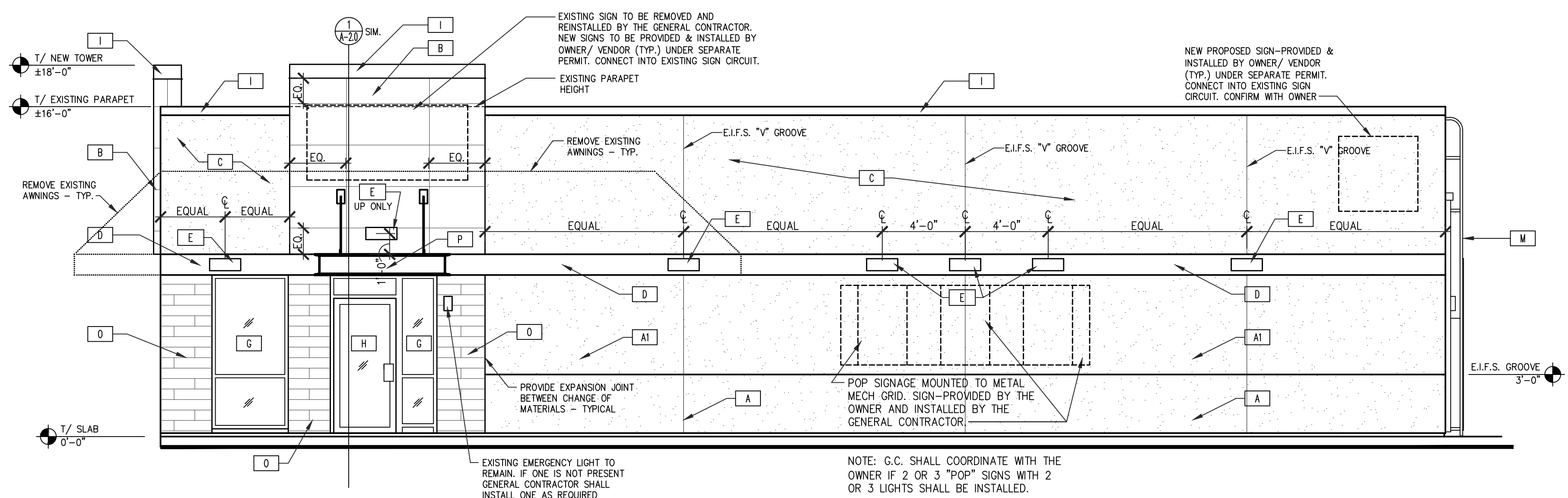

RIGHT SIDE (MAIN ENTRANCE) ELEVATION

SCALE: 1/4" = 1'-0" 3

NRD national restaurant designers
 ARCHITECTS & ENGINEERS
 3005 Carrington Mill Blvd.
 Morrisville, NC 27560
 ph: 919 544 7251 fax: 919 544 9399
 A Division of LMR Associates

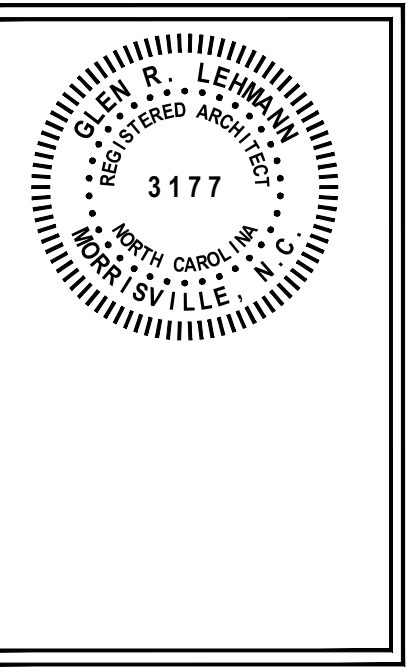

Hardee's
 SKATS TYPE D
 HARDEE'S
 URBAN-LITE REMODEL
 489 NORTH MCKINLEY ST.
 COATS, NC 27821

OWNER: **BN**
 BODDIE-NOELL ENTERPRISES, INC.
 P.O. BOX 1908
 ROCKY MOUNT, N.C. 27802-1908
 (252) 937-2800

NO.	REVISIONS DESCRIPTION	DATE

DRAWN BY: _____ CHECKED BY: _____

EXTERIOR ELEVATIONS
 DATE: 04-15-2021
 SHEET NUMBER:
A-3.0

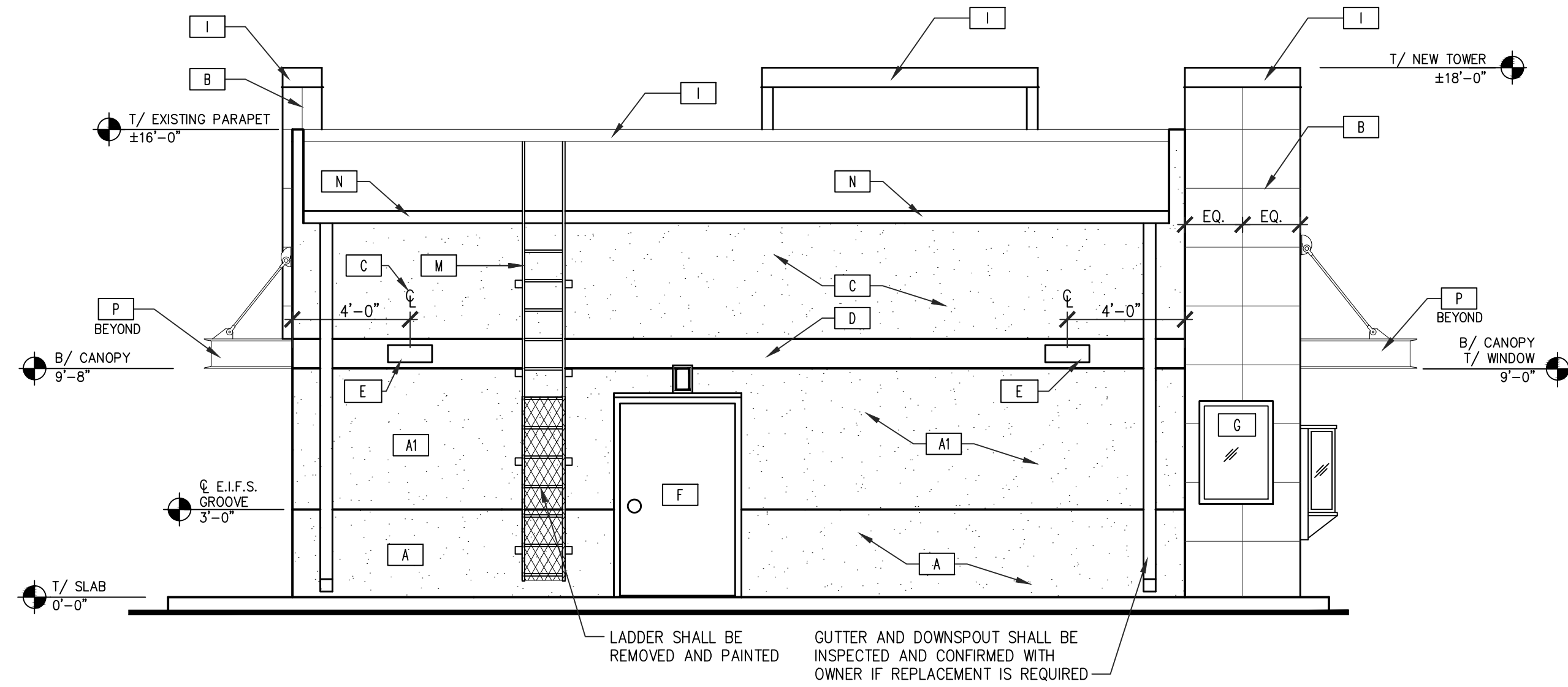

REAR ELEVATION

SCALE: 1/4" = 1'-0" 1

- E.I.F.S. SPECIFICATION**
- E.I.F.S. SYSTEM BASED ON DRYVIT SYSTEMS INC. - NOTE THAT STO IS ALSO A APPROVED E.I.F.S. VENDOR.
 - PROVIDE THE FOLLOWING SYSTEM: OUTSULATION PLUS MD SYSTEM.
 - PROVIDE OUTSULATION PLUS MD SYSTEM WITH DRYVIT'S RECOMMENDED COMPONENTS AND INSTALLED PER DRYVIT'S RECOMMENDED INSTALLATION TECHNIQUES AND RECOMMENDED DETAILS.
 - SYSTEM SHALL BE INSTALLED BY QUALIFIED INSTALLER(S).
 - FROM GRADE TO A HEIGHT OF 6'-0" - INSTALL IN ADDITION TO STANDARD REINFORCING MESH, ALSO INSTALL DRYVIT PANZER REINFORCING MESH.
 - FINISH SHALL BE PER SCHEDULE.
 - WARRANTY: PROVIDE MANUFACTURER'S 10 YEAR WARRANTY.
 - OTHER E.I.F.S. MANUFACTURERS: TOTAL WALL INC.; STO CORP.; AND OTHERS ARE ACCEPTABLE UPON SUBMITTAL OF EQUAL E.I.F.S. SYSTEM AND REVIEWED/APPROVED BY THE OWNER.

NOTE: G.C. SHALL PROVIDE ALTERNATE BID ON EXTERIOR FINISHES FOR USE OF HARDI PANEL AND T-111. CONFIRM WITH OWNER FOR FINAL FINISHES

SYMBOL	MATERIAL	DESCRIPTION
A	1 1/2" E.I.F.S.	DRIVIT W/ HEAVY DUTY MESH COLOR: SW #7674 "PEPPERCORN" WITH STRATATONE FINISH TO REDUCE COLOR FADE FINISH: SAND PEBBLE FINISH
A1	1 1/2" E.I.F.S.	DRIVIT W/ HEAVY DUTY MESH COLOR: SW #6866 "HEARTHROB" WITH STRATATONE FINISH TO REDUCE COLOR FADE FINISH: SAND PEBBLE FINISH
B	PANEL 1 1/2" E.I.F.S.	E.I.F.S. WITH "V" GROOVE IN A 2' BY 4' PATTERN - REFER TO "V" GROOVE DETAIL 3/A-2.0 COLOR: SW 7024 "FUNCTIONAL GRAY" WITH STRATATONE FINISH TO REDUCE COLOR FADE FINISH: SAND PEBBLE FINISH
C	1 1/2" E.I.F.S.	DRIVIT COLOR: SW #6001 "GRAYISH" WITH STRATATONE FINISH TO REDUCE COLOR FADE FINISH: SAND PEBBLE FINISH
D	12" HIGH 2" THICK E.I.F.S. TRIM BAND	COLOR: SW6990 CAVIAR WITH REFLECTIVE AND STRATATONE FINISH TO REDUCE COLOR FADE
E	WALL LIGHT FIXTURE	REFER TO DRAWING A1
F	H.M. KITCHEN ACCESS DOOR AND FRAME	PAINTED METAL DOOR WITH HOLLOW METAL FRAME COLOR: PAINT BLACK
G	ALUMN. STOREFRONT WINDOWS	EXISTING STOREFRONT TO REMAIN.
H	ALUMN. STOREFRONT DOORS	NEW ALUMINUM STOREFRONT DOORS TO MATCH EXISTING- REFER TO DRAWING A1
I	ROOF EDGE FLASHING	24 GAUGE PREFINISHED BLACK ALUMINUM FOR EDGE FLASHING
L	BOLLARD- TYPICAL	COLOR: SAFETY YELLOW
M	STEEL LADDER	COLOR: BLACK
N	SEAMLESS GUTTER & DOWN SPOUT	4" SEAMLESS GUTTER & DOWNSPOUT SYSTEM. COLOR: BLACK
O	EXTERIOR TILE	6"x36" CROSSVILLE AV283 SWEET GEORGIA BROWN UPS WITH LATTICRETE 42 CHOCOLATE TRUFFLE GROUT - 1/8" GROUT JOINT - REFER TO DETAIL 5/A-2.0
P	METAL HANGER ROD CANOPY	WITH UP AND DOWN LIGHTING PER SIGN VENDOR COLOR: BLACK
R	RAILING	COLOR: BLACK

NOTES:
 1. PREPARE ALL SURFACES TO BE PAINTED AS PER MANUFACTURERS RECOMMENDATIONS
 2. ALL MATERIALS SHALL BE INSTALLED BY MANUFACTURES STANDARD DETAILS.
 3. GENERAL CONTRACTOR IS TO REMOVE ALL EXISTING EXTERIOR FINISHES - EXISTING SHEATHING TO REMAIN AND INSTALL NEW FLUID APPLIED WATER/AIR BARRIER. INSPECT ALL EXISTING SHEATHING AND REMOVE AND REPLACE ANY ROTTEN MATERIALS AS REQUIRED - TYPICAL AROUND ENTIRE BUILDING.

EXTERIOR FINISH SCHEDULE

NTS. 2

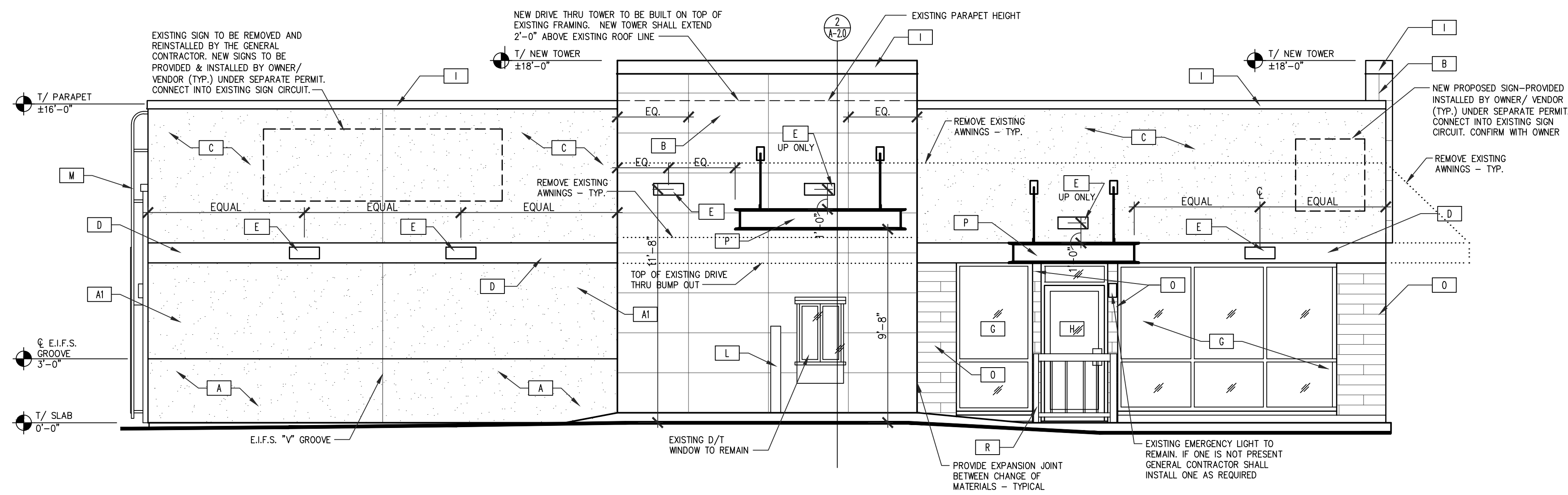

LEFT SIDE (DRIVE-THRU) ELEVATION

SCALE: 1/4" = 1'-0" 3

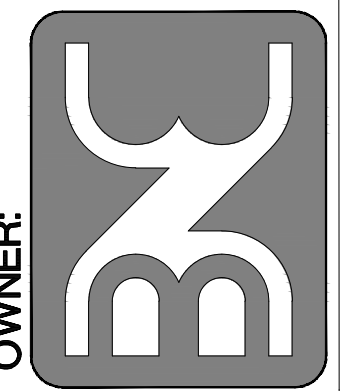

NO.	DATE	DESCRIPTION

DRAWN BY: _____ CHECKED BY: _____

EXTERIOR ELEVATIONS

DATE: 04-15-2021

SHEET NUMBER:

A-3.1

1'-3" OF CONCRETE SHALL BE ABOVE TOP OF CURB-EXPOSED CONCRETE WITH A CHAMFERED EDGE. CONCRETE SHALL BE PURGED WITH BLACK FOX COLORING

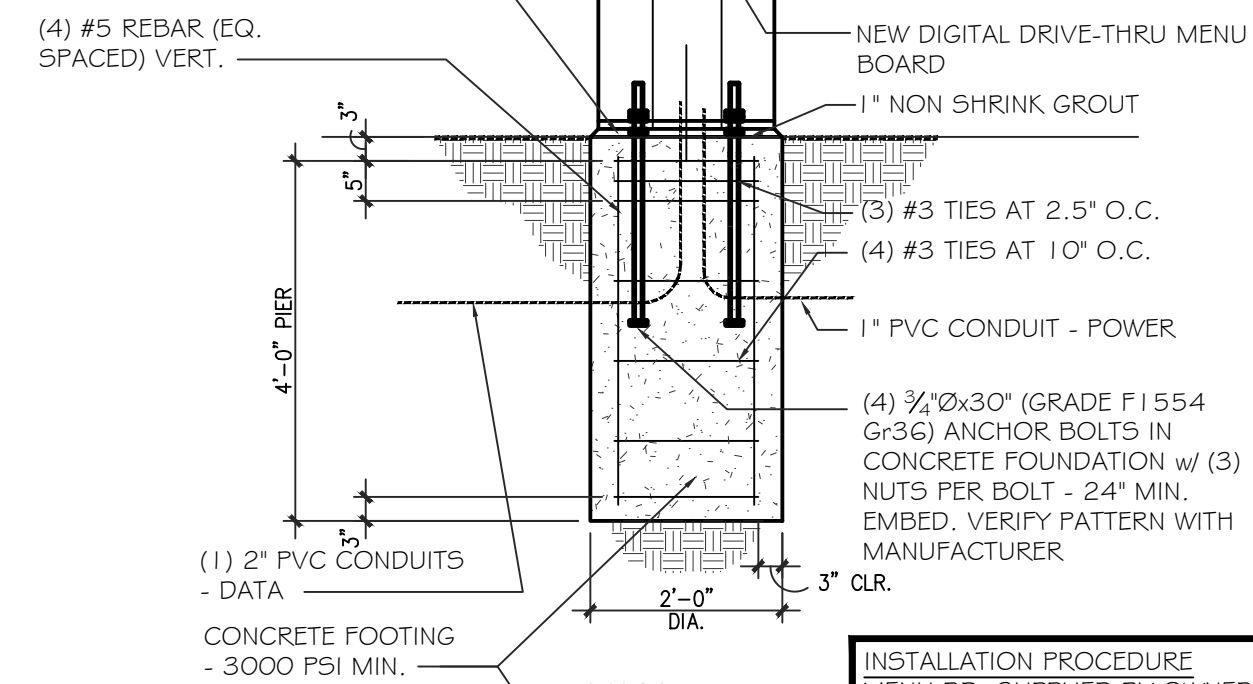

WIND LOADS	FOUNDATION DEPTH
90 MPH (ASCE-7-05)	4'-0"
115 MPH (ASCE-7-10)	4'-0"
120 MPH (ASCE-7-05)	5'-0"
153 MPH (ASCE-7-10)	5'-0"
150 MPH (ASCE-7-05)	5'-9"
192 MPH (ASCE-7-10)	5'-9"

INSTALLATION PROCEDURE
MENU BD. SUPPLIED BY OWNER.

GENERAL CONTRACTOR IS TO:
1. EXCAVATE AND POUR THE FOUNDATION.

ELECTRICAL CONTRACTOR IS TO:
2. INSTALL POWER WIRING TO BASE AND MAKE FINAL ELECTRICAL CONNECTION.

GENERAL CONTRACTOR:
3. INSTALL MENU BD.

INSTALLATION NOTES:

1. EXTEND EXISTING POWER CONDUITS/CIRCUITS AS REQUIRED FROM EXISTING MENU BOARD, PREVIEW BOARD, AND SPEAKER POST.
2. REMOVE EXISTING MENU BOARD AND SPEAKER POST AND INSTALL NEW. REMOVE AND SAVE EXISTING PREVIEW BOARD FOR REUSE.

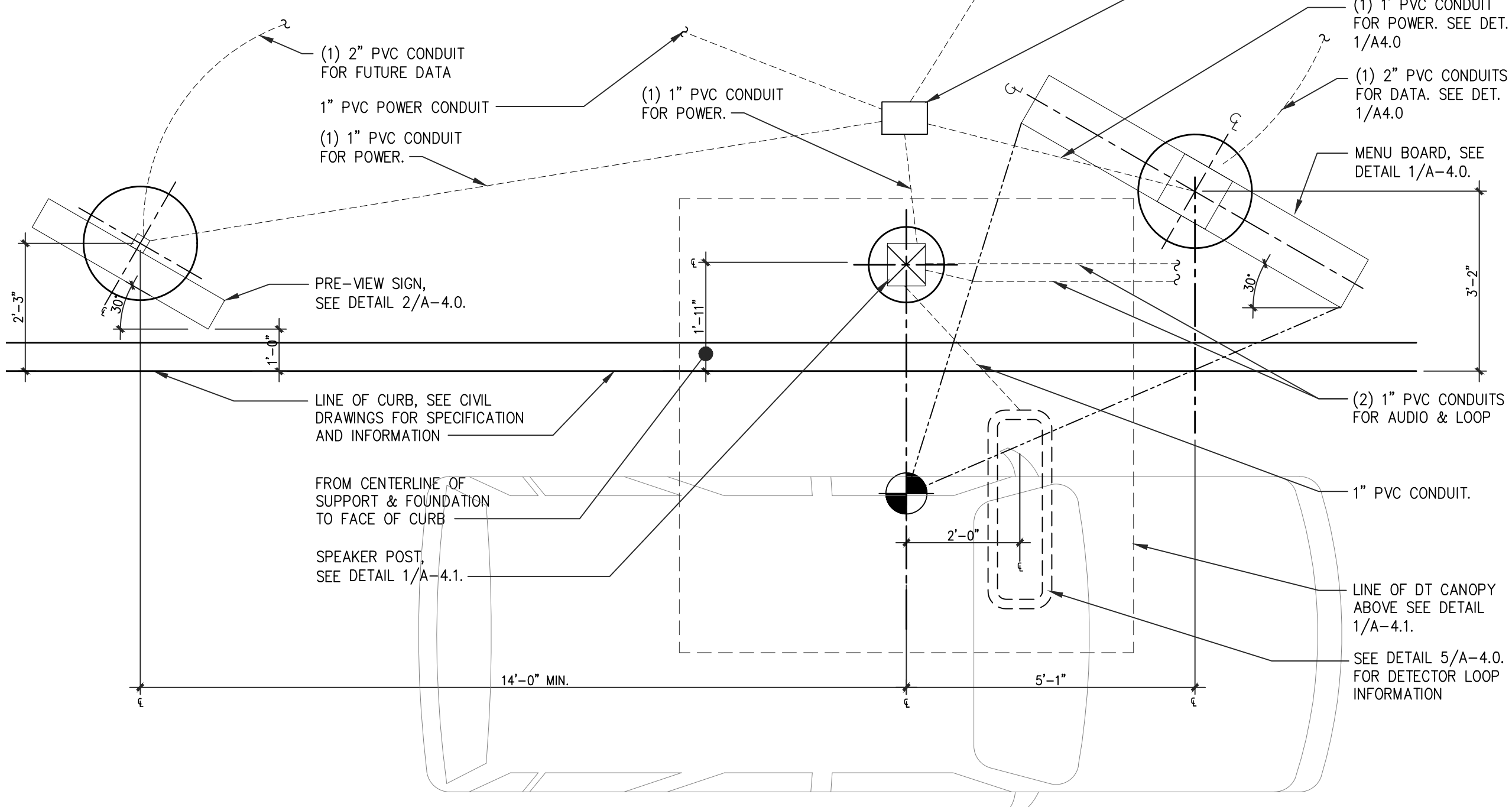

DRIVE THRU TIMER NOTES

1. CUT BACK ALL WIRE MESH AND REBAR AT LEAST 24" FROM LOOP.
2. NO METAL TO RUN WITHIN 24" OF GROUND LOOP, ESPECIALLY SEWER, DRAIN AND WATER PIPES.
3. GROUND LOOP MUST NOT BE BURIED MORE THAN 2" DEEP IN THE CONCRETE.
4. LONG SIDES OF THE LOOP TO BE AT RIGHT ANGLES TO THE CURB OF THE DRIVE.
5. LOOPS AT DRIVE THRU WINDOW TO HAVE DRIVE THRU TIMER CONDUIT ONLY.

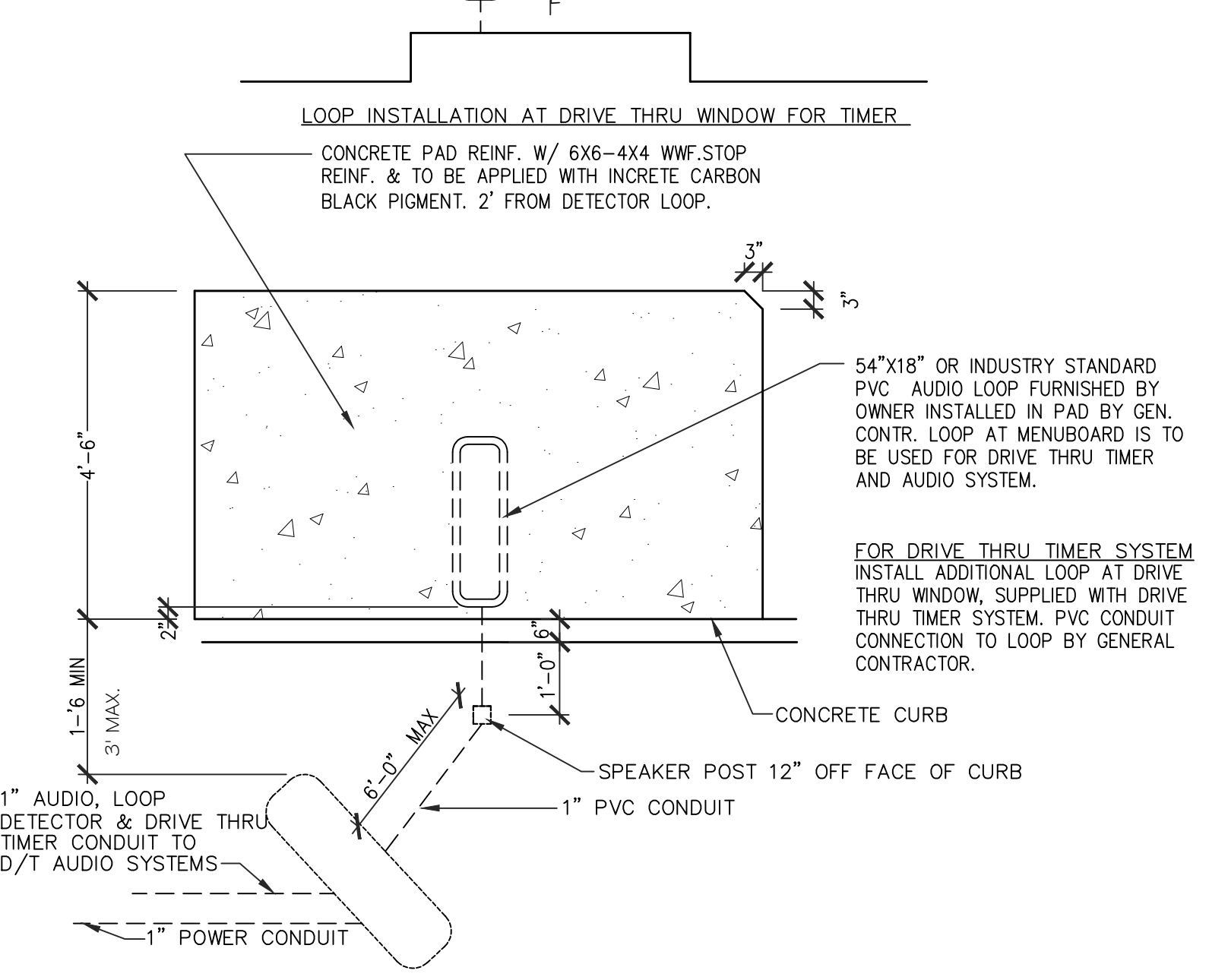

DRIVE THRU DIGITAL MENU BOARD

SCALE: 1/2" = 1'-0" 1

MENUBOARD LAYOUT • DRIVETHRU

SCALE: 1/2" = 1'-0" 4

DETECTOR LOOP SCHEMATIC

SCALE: 1/2" = 1'-0" 5

1'-3" OF CONCRETE SHALL BE ABOVE TOP OF CURB-EXPOSED CONCRETE WITH A CHAMFERED EDGE. CONCRETE SHALL BE PURGED WITH BLACK FOX COLORING

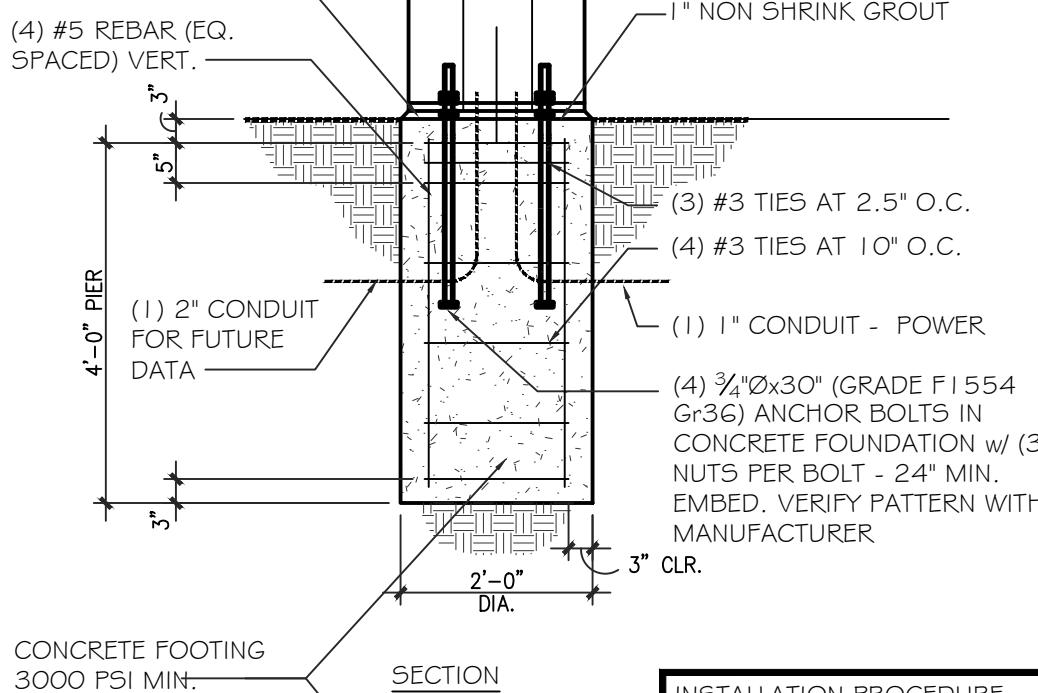

WIND LOADS	FOUNDATION DEPTH
90 MPH (ASCE-7-05)	4'-0"
115 MPH (ASCE-7-10)	4'-0"
120 MPH (ASCE-7-05)	5'-0"
153 MPH (ASCE-7-10)	5'-0"
150 MPH (ASCE-7-05)	5'-9"
192 MPH (ASCE-7-10)	5'-9"

INSTALLATION PROCEDURE
PRE-SELL BD. SUPPLIED BY OWNER.

GENERAL CONTRACTOR IS TO:
1. EXCAVATE AND POUR THE FOUNDATION.

ELECTRICAL CONTRACTOR IS TO:
2. INSTALL POWER WIRING TO BASE AND MAKE FINAL ELECTRICAL CONNECTION.

GENERAL CONTRACTOR:
3. INSTALL MENU BD.

GENERAL

1. WHERE A SECTION OR DETAIL IS SHOWN FOR ONE CONDITION, IT SHALL APPLY TO ALL LIKE AND SIMILAR CONDITIONS.
2. SHOP DRAWINGS: THE CONTRACTOR SHALL COORDINATE THE CIVIL AND ELECTRICAL REQUIREMENTS WITH THE FOUNDATION PLAN/DRAWINGS INCLUDING THE LOCATION OF MISCELLANEOUS ITEMS AFFECTING THE STRUCTURAL WORK. PROMPTLY NOTIFY THE ENGINEER OF ANY DISCREPANCIES/CONFLICTS OR OMISSIONS.
3. THE SHOP DRAWINGS SHALL BE REVIEWED BY THE CONTRACTOR AND SUBCONTRACTOR PRIOR TO BEING SUBMITTED TO THE ENGINEER FOR APPROVAL.
4. SPECIAL INSPECTIONS: NOT REQUIRED.

FOUNDATIONS

1. SOIL DESIGN BEARING VALUE - 2000 PSF (TO BE FIELD VERIFIED IF QUESTIONABLE)
2. FOUNDATIONS SHALL BE PLACED ONLY ON APPROVED NATURAL UNDISTURBED SOIL STRATA OR ON PROPERLY PLACED ENGINEERED CONTROLLED COMPACTED FILL UNDER THE SUPERVISION OF THE GEOTECHNICAL LABORATORY.
3. FOOTING EXCAVATIONS SHALL BE APPROVED BY THE PROJECT ENGINEER OR, IF SO DIRECTED, BY A GEOTECHNICAL LABORATORY PRIOR TO PLACING FOOTING CONCRETE. IF PERFORMED BY A GEOTECHNICAL ENGINEER, THE GEOTECHNICAL LABORATORY/ENGINEERS SHALL PROVIDE RESULTS OF DCP TESTS TO ENGINEER FOR VERIFICATION AND RECORD.
4. THE CONTRACTOR SHALL TAKE ALL PRECAUTIONS NECESSARY TO PREVENT STORMWATER FROM ENTERING FOUNDATION EXCAVATIONS. ALL WATER SHALL BE REMOVED BEFORE DEPOSITING CONCRETE. CONCRETE SHALL NOT BE PLACED ON SOFT, SATURATED SOIL.

CONCRETE

1. CONCRETE SHALL DEVELOP THE FOLLOWING MINIMUM COMPRESSIVE STRENGTHS AT 28 DAYS:
A) FOOTINGS - 3000 PSI
B) PEDESTALS - 3000 PSI
2. CONCRETE FOR FOOTINGS/PEDESTALS, SHALL BE REGULAR STONE CONCRETE.
3. ALL CONCRETE WORK SHALL CONFORM TO "BUILDING CODE REQUIREMENTS FOR REINFORCED CONCRETE," ACI 318.
4. OBSERVE ALL AND STRICTLY FOLLOW ALL ACI 305 AND 306 REQUIREMENTS RESPECTIVELY FOR PROTECTION OF CONCRETE IN HOT AND COLD WEATHER.
5. ALL CONCRETE WORK SHALL BE PROPERLY CURED IN CONFORMANCE WITH ACI 308.
6. CHAMFER EXPOSED EDGES AND CORNERS OF CONCRETE 1" UNLESS OTHERWISE NOTED.
7. THE SLUMP OF CAST-IN-PLACE CONCRETE SHALL NOT EXCEED 4 INCHES WITHOUT A HIGH RANGE WATER REDUCING ADMIXTURE. THE SLUMP OF CAST-IN-PLACE CONCRETE WITH THE USE OF A HIGH RANGE WATER REDUCING ADMIXTURE SHALL NOT EXCEED 8 INCHES. ALL CONCRETE EXPOSED TO WEATHER SHALL BE AIR-ENTRAINED 5% (TO MAXIMUM OF 7%), ENTRAPPED AIR SHALL NOT EXCEED 3%.
8. STEEL CLEARANCES: SEE REINFORCING STEEL, ITEM 4.

REINFORCED STEEL

1. BARS SHALL BE ROLLED FROM NEW BILLET-STEEL CONFORMING TO "SPECIFICATION FOR DEFORMED BILLET-STEEL BARS FOR CONCRETE REINFORCEMENT," ASTM A615, GRADE 60.
2. DETAIL AND FABRICATE REINFORCING STEEL IN ACCORDANCE WITH "MANUAL OF STANDARD PRACTICE FOR DETAILING REINFORCED CONCRETE STRUCTURES," ACI 315.
3. REINFORCING STEEL SHALL BE IN PLACE AND REVIEWED BY THE PROJECT ENGINEER PRIOR TO PLACING CONCRETE.
4. UNLESS OTHERWISE NOTED ON THE DRAWINGS REBAR SHALL HAVE THE FOLLOWING MINIMUM CLEARANCES FROM THE FACE OF CONCRETE:
A) FOOTINGS - 3" WITH EARTH FORMS; 2" WITH REMOVABLE FORMS.
B) PEDESTALS - 2" TO TIES
5. SUBMIT SHOP DRAWINGS FOR APPROVAL PRIOR TO FABRICATION.

GROUT

1. PROVIDE NON-SHRINK, NON-METALLIC PRE-MIXED GROUT UNDER ALL COLUMN BASE PLATES. GROUT SHALL HAVE A COMPRESSIVE STRENGTH OF 7,000 PSI @ 7 DAYS. NON-SHRINK GROUT SHALL BE IN ACCORDANCE WITH CRD-C621 SPECIFICATIONS, AND SHALL BE NON-CORROSIVE, NON-STAINING AND NON-METALLIC, PREMIXED PRODUCT.

DESIGN CRITERIA AND GOVERNING NOTES:

1. CONFORM TO THE REQUIREMENTS OF LATEST STATE AND LOCAL CODES, AS APPLICABLE.
2. 2010 EDITION OF THE AMERICAN SOCIETY OF CIVIL ENGINEERS (ASCE 7-10), "MINIMUM LOADS FOR BUILDINGS AND OTHER STRUCTURES."
3. THIRTEENTH EDITION OF THE AMERICAN INSTITUTE OF STEEL CONSTRUCTION (AISC), "STEEL CONSTRUCTION MANUAL."
4. LATEST EDITION OF THE AMERICAN CONCRETE INSTITUTE (ACI 318), "BUILDING CODE REQUIREMENTS FOR STRUCTURAL CONCRETE."
5. LATEST EDITION OF THE AMERICAN STANDARDS OF TESTING OF MATERIALS (ASTM), "STANDARDS IN BUILDING CODES", VOLUME I AND II.
6. LATEST EDITION OF THE AMERICAN WELDING SOCIETY (AWS), "STRUCTURAL WELDING CODE".
7. LATEST EDITION OF THE OCCUPATIONAL SAFETY AND HEALTH ADMINISTRATION (OSHA) STANDARDS.

DIMENSIONS

1. THE CONTRACTOR SHALL BE RESPONSIBLE FOR REVIEWING ALL DIMENSIONS IN THE DRAWINGS AND ADVISING THE ENGINEER OF ANY DIFFERENCES IN THE DIMENSIONS ON THE DRAWINGS PRIOR TO COMMENCING CONSTRUCTION.
2. FIELD VERIFY THE BASE PLATE TEMPLATE DIMENSIONS BEFORE SETTING ANCHOR BOLTS.

EXISTING CONDITIONS

1. THE CONTRACTOR SHALL BE RESPONSIBLE FOR REVIEWING ALL EXISTING JOB CONDITIONS. ANY ADVERSE EXISTING CONDITIONS AFFECTING WORK SHOWN ON THESE DRAWINGS SHALL BE BROUGHT TO THE ATTENTION OF THE ENGINEER FOR POSSIBLE CLARIFICATION OF RECONCILIATION.

CONSTRUCTION SAFETY

1. THESE DRAWINGS DO NOT CONTAIN THE REQUIREMENTS FOR JOB SAFETY. ALL PROVISIONS FOR SAFETY SHALL BE THE SOLE RESPONSIBILITY OF THE CONTRACTOR.

DRIVE THRU PRE-VIEW BOARD

SCALE: 1/2" = 1'-0" 2

PRE-ORDER MENU BOARD AND MENU BOARD GENERAL NOTES

SCALE: N.T.S. 6

NRD national restaurant designers
ARCHITECTS & ENGINEERS
3005 Carrington Mill Blvd.
Morrisville, NC 27560
ph: 919 544 7251 fax: 919 544 9399
A Division of LMR Associates

OPEN TO ALL TRADE CONTRACTORS
3177
MORRISVILLE, N.C.
FOR DRIVE THRU TIMER SYSTEM
INSTALL ADDITIONAL LOOP AT DRIVE THRU WINDOW, SUPPLIED WITH DRIVE THRU TIMER SYSTEM. PVC CONDUIT CONNECTION TO LOOP BY GENERAL CONTRACTOR.

Hardee's
SKATS TYPE D
HARDEE'S
URBAN-LITE REMODEL
489 NORTH MCKINLEY ST.
COATS, NC 27821

OWNER: **BW**
BODDIE-NOELL ENTERPRISES, INC.
P.O. BOX 1908
ROCKY MOUNT, N.C. 27802-1908
(252) 937-2800

REVISIONS	NO.	DESCRIPTION	DATE

DRIVE-THRU DETAILS

DATE: 04-15-2021

SHEET NUMBER: **A-4.0**

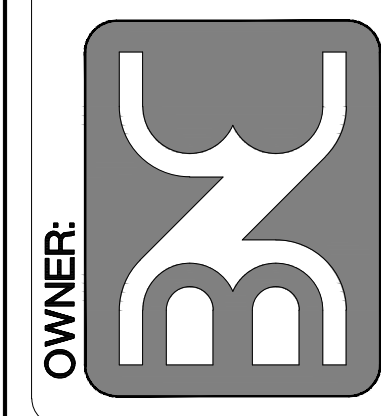
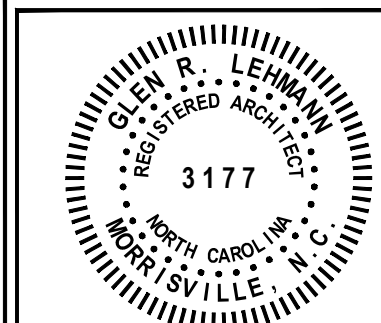

NO.	REVISIONS	DESCRIPTION	DATE

DRAWN BY: _____ CHECKED BY: _____

DRIVE-THRU CANOPY

DATE: **04-15-2021**

SHEET NUMBER:

A-4.1

