

NORTH CAROLINA HARNETT COUNTY
 I, Mickey R. Bennett, PLS do certify that this plat was drawn under my supervision (deed description recorded in Book SEE, Page MAP, etc) that the boundaries not surveyed are clearly indicated as drawn from information found in Book SEE, Page MAP, that the ratio of precision as calculated is 1:10000; that this plat was prepared in accordance with G.S. 47-30 as amended. Witness my original signature, registration number and seal this 4 TH day of MAY, A.D. 2004



Mickey R. Bennett
 MICKEY R. BENNETT
 L - 1514

I, Mickey R. Bennett, hereby certify that this survey is of another category, such as the recombination of existing parcels, a court ordered survey, a division of heirs or other exception to the definition of subdivision.

NOTE: THIS MAP WAS DRAWN FROM A PARCIAL SURVEY AND PREVIOUS RECORDED MAPS AND DEEDS.

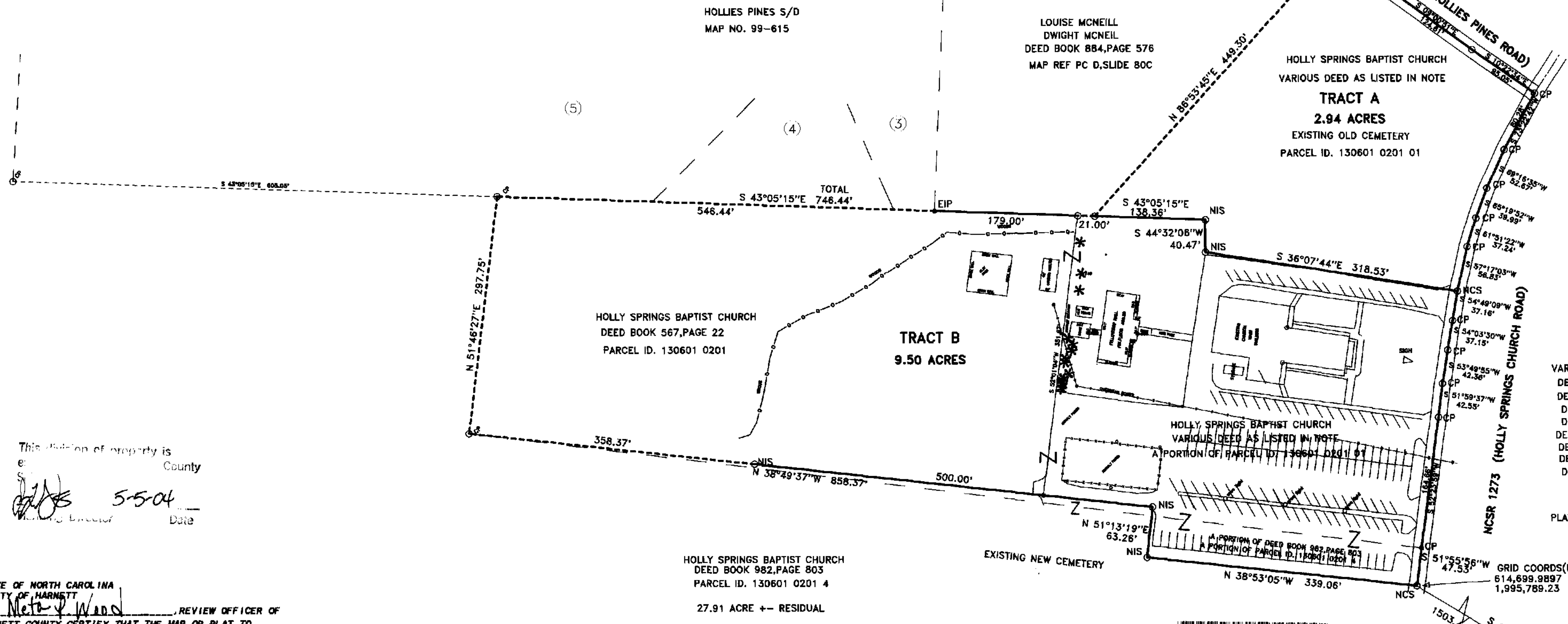

NOTE:
 VARIOUS DEED REFERENCES:
 DEED BOOK 189, PAGE 155
 DEED BOOK 289, PAGE 461
 DEED BOOK 311, PAGE 13
 DEED BOOK 315, PAGE 46
 DEED BOOK 376, PAGE 414
 DEED BOOK 446, PAGE 9
 DEED BOOK 476, PAGE 41
 DEED BOOK 486, PAGE 78

MAP REFERENCE
 PLAT CABINET D, SLIDE 80C

This portion of property is
 e County
5-5-04
 Date

STATE OF NORTH CAROLINA
 COUNTY OF HARNETT
 I, *Metz Wood*, REVIEW OFFICER OF
 HARNETT COUNTY, CERTIFY THAT THE MAP OR PLAT TO
 WHICH THIS CERTIFICATION IS AFFIXED MEETS ALL
 STATUTORY REQUIREMENTS FOR RECORDING
 DATE: *5-6-04* REVIEW OFFICER: *Metz Wood*



FOR REGISTRATION REGISTER OF DEEDS
 KIMBERLY S. HARGROVE
 HARNETT COUNTY, NC
 2004 MAY 06 09:47:24 AM
 BK: 2004 PG: 408-409 FEE: \$21.00

GEODETIC MON
 KNIGHT
 N= 613,232.2676
 E= 1,996,114.8857
 BACK SITE MON. BARBER

- LEGEND**
- LINES NOT SURVEYED
 - LINES SURVEYED
 - EIP-----EXISTING IRON PIPE
 - ECM-----EXISTING CONCRETE MONUMENT
 - EIS-----EXISTING IRON STAKE
 - EPKN-----EXISTING P.K.NAIL
 - PKNS-----P.K.NAIL SET
 - ELS-----EXISTING LIGHTWOOD STAKE
 - N/F-----NOW OF FORMALLY
 - R/W-----RIGHT OF WAY
 - C/L-----CENTER LINE
 - NIS-----NEW IRON STAKE
 - NIP-----NEW IRON PIPE
 - ERRS-----EXISTING RAILROAD SPIKE
 - NRRS-----NEW RAILROAD SPIKE
 - CP-----CALCULATED POINT
 - EMN-----EXISTING MAGNETIC NAIL
 - NMN-----NEW MAGNETIC NAIL
 - ECS-----EXISTING COTTON SPINDLE
 - NCS-----NEW COTTON SPINDLE
 - EIP/EIS-----CONTROL CORNERS
 - ECM/PKN/ECS (CONTROL CORNERS)

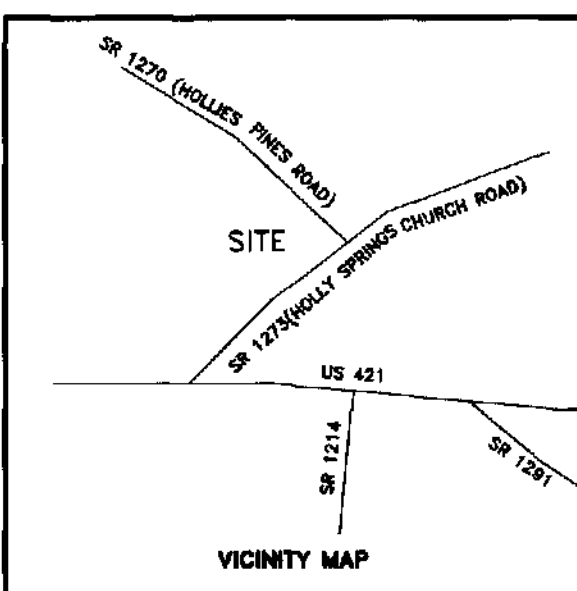

LOT RECOMBINATION

SURVEY FOR:
HOLLY SPRINGS BAPTIST CHURCH

TOWNSHIP	UPPER LITTLE RIVER	COUNTY	HARNETT	50' 0 100'	SURVEYED BY:	MRB	FIELD BOOK
STATE:	NORTH CAROLINA	DATE:	MAY 4, 2003	SCALE: 1" = 100'	DRAWN BY:	MRB	DRAWING NO.
ZONE	RA-30	WATERSHED DISTRICT	NA	TAX PARCEL ID#:	CHECKED & CLOSURE BY:	MRB	03500B

NORTH CAROLINA
 HARNETT COUNTY
 This Map/Plat was presented for registration and recorded in this office at Map Number 2004-408
 This 6th day of May 2004
 at 9:47 o'clock A.M.
 KIMBERLY S. HARGROVE Register of Deeds
 By: *Kimberly S. Hargrove*
 Assistant/Deputy Register of Deeds

Map # 2004-408



Harnett County GIS, Harnett County Public Utilities

LEGEND



GIS/E-911 Addressing
March 26, 2021

- Recycle Center
- Landfills
- Surrounding County Boundaries
- Federal Property
- City Limits

- Harnett County Boundary
- Schools**
- School - Elementary
- School - High
- School - Middle

- School - Primary
- Address Numbers
- Airport
- Major Roads**
- Interstate

- NC
- US
- Roads
- Mile_Markers
- Railroad

- Easements**
- Other
- DOT RW
- Drainage
- Electric

- Gas
- Ingress Egress
- Other
- Railroad
- Septic
- Unclassified
- WasteWater
- Water
- Parcels
- CapeFearRiver

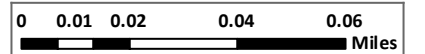
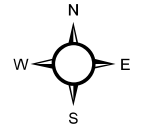

1 inch = 188 feet

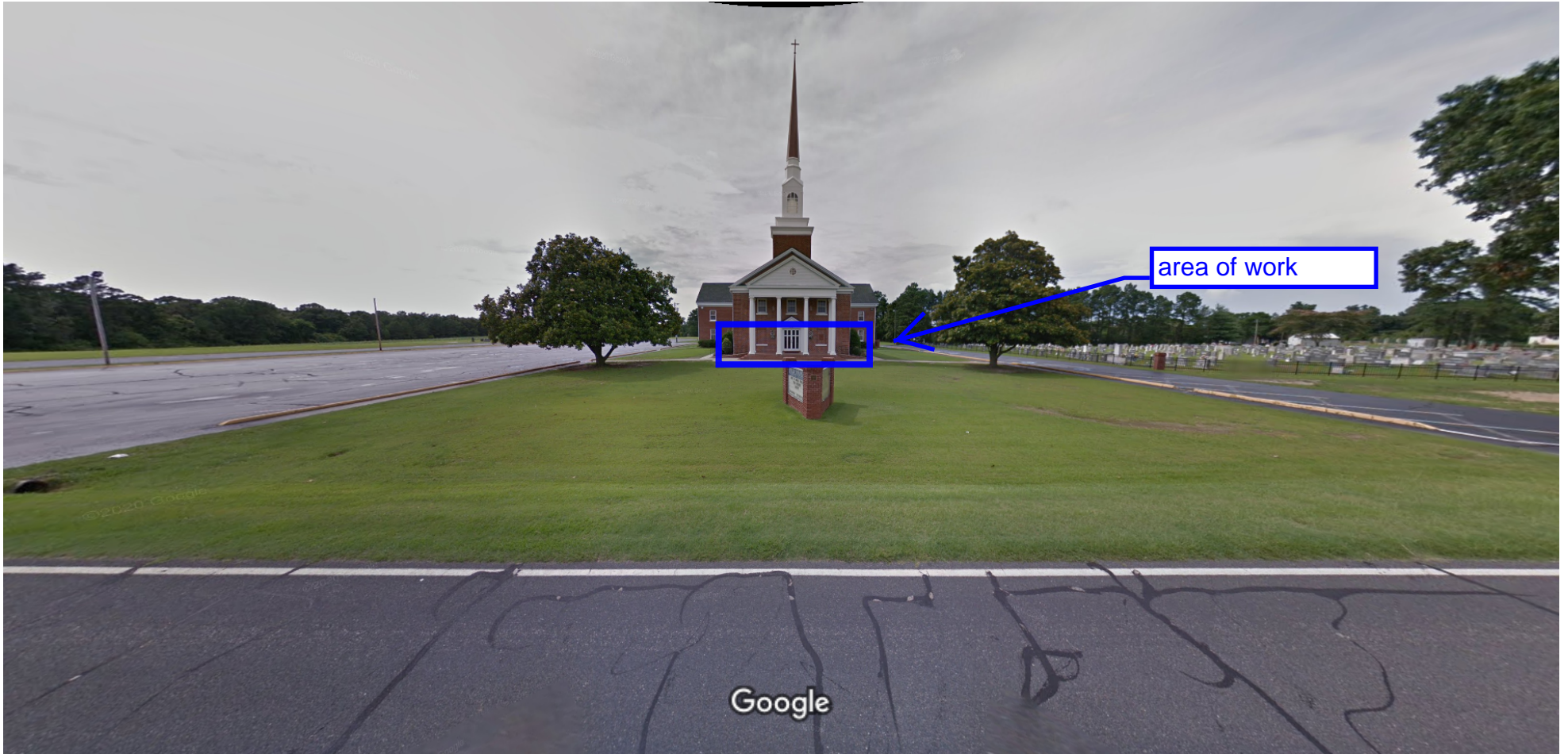
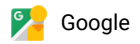

Image capture: Jul 2013 © 2021 Google

Broadway, North Carolina



Street View

