

**A** 20'-0" WIDE CROSS SECTION BUILDINGS "1" & "2"  
SCALE: 3/8" = 1'-0"

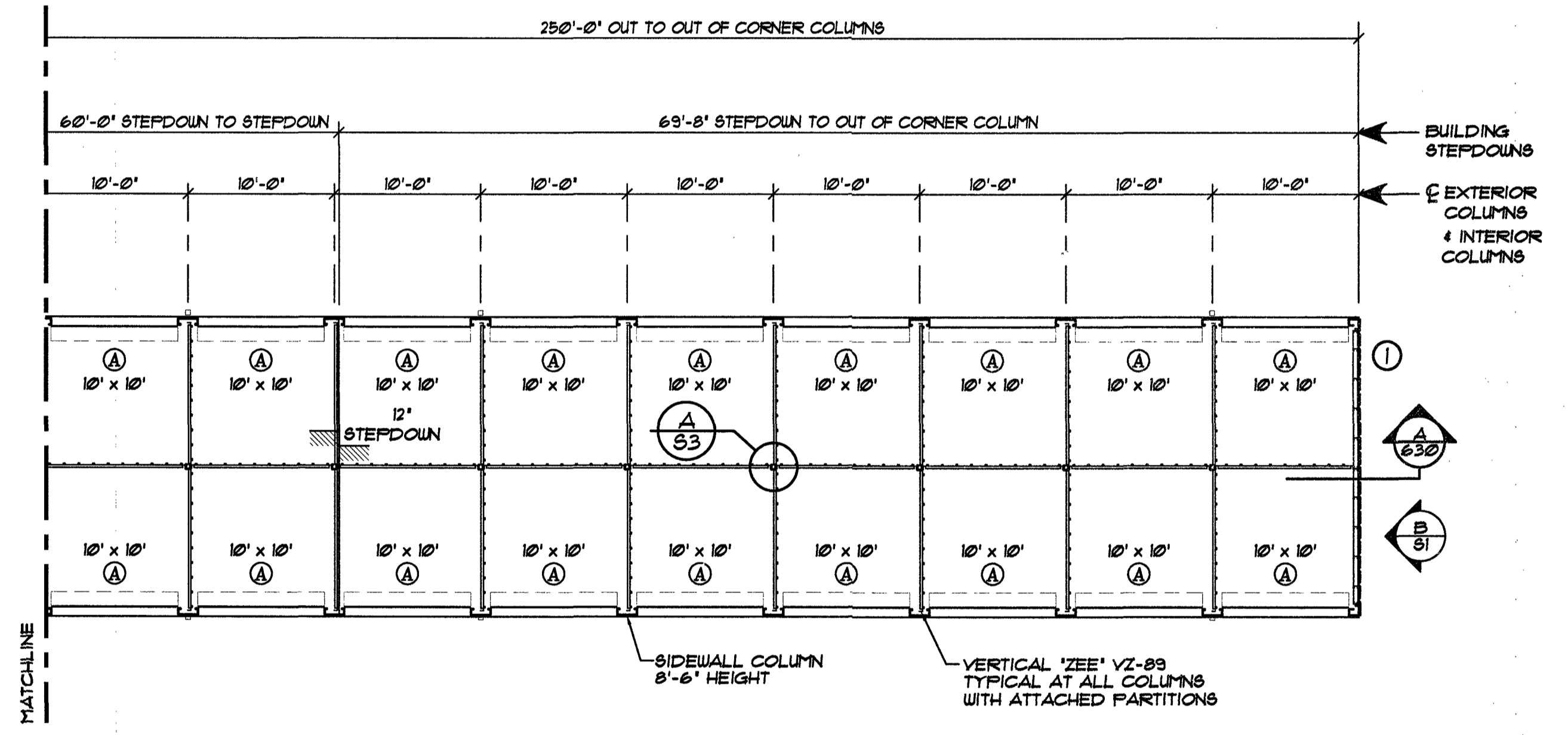

**FLOOR PLAN ... BUILDING "1"**  
SCALE: 1" = 10'-0"

NOTE: BUILDING "1" IS PROVIDED W/ (6) ADJUSTABLE CONTROL JOINT COLUMNS. 8'-6" HEIGHT

STUDWALL LEGEND		BUILDING "1"
EXTERIOR STUDWALL		
DESCRIPTION	UNINSULATED	
① EXTERIOR STUDWALL CONSTRUCTION AT FLAT SLAB (BLOCK @ MID-HGT.)	40 L.F.	

NOTE #1: SEE ERC810X FOR COMPLETE STUDWALL CONSTRUCTION DETAILS.

**BETCO, Inc.**  
228 Commerce Blvd.  
Statesville, NC 28625  
Limited Engineering License # D-0140

NOTE: ... SEE OWNER FOR BUILDING ORIENTATION ON SITE

NOTE: BLOCK ALL LOAD-BEARING INTERIOR & EXTERIOR STUDWALLS AS SHOWN IN DETAIL A OF ERC831X

DOOR SCHEDULE		
ID	DOOR SIZE	TYPE
①	8'-8" x 7'-0"	EXTERIOR ROLL-UP

**NOTE:**  
UNIT SIZES SHOWN ARE NOMINAL. ACTUAL CLEAR DIMENSIONS INSIDE UNITS MAY VARY ACCORDING TO FINAL DESIGN OF COMPONENTS.

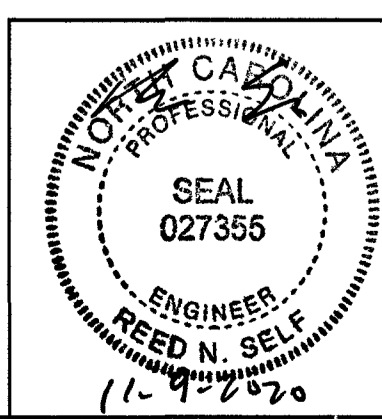

REVISIONS	DATE	BY

DATE: 11/05/20  
DRAWN BY: K. MACLAY  
SCALE: AS NOTED  
APPROVED BY:   
**BETCO**  
228 COMMERCE BLVD.  
STATESVILLE, NC 28625  
(800) 654-7813

PROJECT NAME: **MY STORAGE UNIT**  
PROJECT ADDRESS: **LILLINGTON, NORTH CAROLINA**  
OWNER: **MY STORAGE UNIT, LLC.**  
PROJECT NO.: **NC20251**  
SHEET TITLE: **FLOOR PLAN, CROSS SECTION & NOTES - BUILDING "1"**  
DRAWING NUMBER: **S2 OF 3**