

Design No. U419
Nonbearing Wall Ratings 1, 2, 3 or 4 Hr
(See Items 3 & 4)

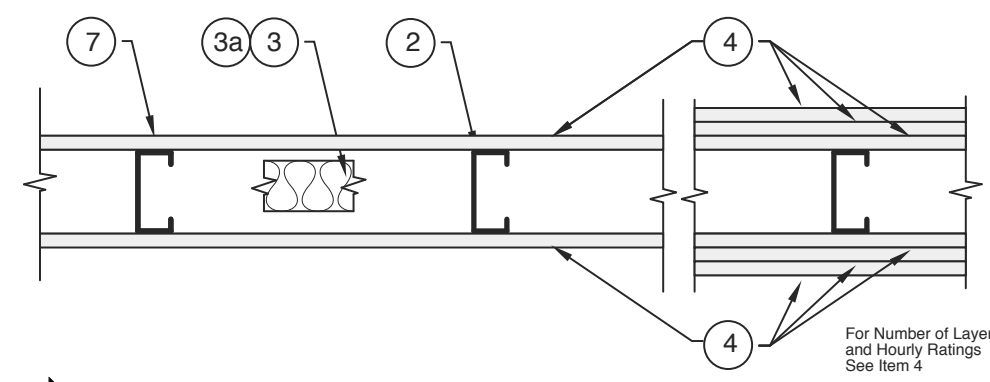

1. Floor and Ceiling Runners — (Not shown) — Channel shaped, fabricated from min 25 MSG (min 20 MSG when Item 4A is used) corrosion-protected steel, min width to accommodate stud size, with min 1 in. long legs, attached to floor and ceiling with fasteners 24 in. OC max.

2. Steel Studs — Channel shaped, fabricated from min 25 MSG (min 20 MSG when Item 4A is used) corrosion-protected steel, min width as indicated under Item 4, min 1-1/4 in. flanges and 1/4 in. return, spaced a max of 24 in. OC. Studs to be cut 3/8 to 3/4 in. less than assembly height.

3. Batts and Blankets* — (Required as indicated under Item 4) — Mineral wool batts, friction fitted between studs and runners. Min nom thickness as indicated under Item 4. See Batts and Blankets (BKNV or BZJZ) Categories for names of Classified companies.

3A. Batts and Blankets* — (Optional) — Placed in stud cavities, any glass fiber or mineral wool insulation bearing the UL Classification Marking as to Surface Burning Characteristics and/or Fire Resistance. See Batts and Blankets (BKNV or BZJZ) Categories for names of Classified companies.

4. Gypsum Board* — Gypsum panels with beveled, square or tapered edges, applied vertically or horizontally. Vertical joints centered over studs and staggered one stud cavity on opposite sides of studs. Vertical joints in adjacent layers (multilayer systems) staggered one stud cavity. Horizontal joints need not be backed by steel framing. Horizontal edge joints and horizontal butt joints on opposite sides of studs need not be staggered. Horizontal edge joints and horizontal butt joints in adjacent layers (multilayer systems) staggered a min of 12 in. The thickness and number of layers for the 1 hr, 2 hr, 3 hr and 4 hr ratings are as follows:

Wallboard Protection on Each Side of Wall

Rating	Min Stud Depth	No. of Layers & Thkns of Panel	Min Thkns of Insulation (Item 3)
1	3-1/2"	1 layer, 5/8 in. thick	Optional
1	2-1/2"	1 layer, 1/2 in. thick	1-1/2 in.
1	1-5/8"	1 layer, 3/4 in. thick	Optional
2	1-5/8"	2 layers, 1/2 in. thick	Optional
2	1-5/8"	2 layers, 5/8 in. thick	Optional
2	3-1/2"	1 layer, 3/4 in. thick	3 in.
3	1-5/8"	3 layers, 1/2 in. thick	Optional
3	1-5/8"	2 layers, 3/4 in. thick	Optional
3	1-5/8"	3 layers, 5/8 in. thick	Optional
4	1-5/8"	4 layers, 5/8 in. thick	Optional
4	1-5/8"	4 layers, 1/2 in. thick	Optional
4	2-1/2"	2 layers, 3/4 in. thick	2 in.

CANADIAN GYPSUM COMPANY — 1/2 in. thick Type C, IP-X2 or IPC-AR; WRC, 5/8 in. thick Type AR, C, IP-AR, IP-X1, IP-X2, IPC-AR, SCX, SHX, WRX or WRC; 3/4 in. thick Type IP-X3, ULTRACODE, ULTRACODE SHC or ULTRACODE WRC.

UNITED STATES GYPSUM CO — 1/2 in. thick Type C, IP-X2, IPC-AR or WRC; 5/8 in. thick Type SCX, SHX, WRX, IP-X1, AR, C, WRC, FRX-G, IP-AR, IP-X2, IPC-AR; 3/4 in. thick Type IP-X3, ULTRACODE, ULTRACODE SHC or ULTRACODE WRC.

USG MEXICO S A DE C V — 1/2 in. thick Type C, IP-X2, IPC-AR or WRC; 5/8 in. thick Type AR, C, IP-AR, IP-X1, IP-X2, IPC-AR, SCX, SHX, WRX, WRC or; 3/4 in. thick Type IP-X3, ULTRACODE, ULTRACODE SHC or ULTRACODE WRC.

4A. Gypsum Board* — (As an alternate to Item 4) — 5/8 in. thick gypsum panels, installed as described in Item 4 with Type S-12 steel screws. The length and spacing of the screws as specified under Item 5.

CANADIAN GYPSUM COMPANY — Type FRX

UNITED STATES GYPSUM CO — Type FRX

4B. Gypsum Board* — (As an alternate to Items 4 and 4A) — 5/8 in. thick, 2 ft. wide, tongue and groove edge, applied horizontally as the outer layer to one side of the assembly. Secured as described in Item 5. Joint covering (Item 7) not required.

CANADIAN GYPSUM COMPANY — Type SHX.

UNITED STATES GYPSUM CO — Type SHX.

USG MEXICO S A DE C V — Type SHX.

5. Fasteners — (Not shown) — Type S or S-12 steel screws used to attach panels to studs (Item 2) or furring channels (Item 6). Single layer systems: 1 in. long for 1/2 and 5/8 in. thick panels or 1-1/4 in. long for 3/4 in. thick panels, spaced 8 in. OC when panels are applied horizontally, or 8 in. OC along vertical and bottom edges and 12 in. OC in the field when panels are applied vertically. Two layer systems: First layer- 1 in. long for 1/2 and 5/8 in. thick panels or 1-1/4 in. long for 3/4 in. thick panels, spaced 16 in. OC. Second layer- 1-5/8 in. long for 1/2 in., 5/8 in. thick panels or 2-1/4 in. long for 3/4 in. thick panels, spaced 16 in. OC with screws offset 8 in. from first layer. Three-layer systems: First layer- 1 in. long for 1/2 in., 5/8 in. thick panels, spaced 24 in. OC. Second layer- 1-5/8 in. long for 1/2 in., 5/8 in. thick panels, spaced 24 in. OC. Third layer- 2-1/4 in. long for 1/2 in., 5/8 in. thick panels or 2-5/8 in. long for 5/8 in. thick panels, spaced 12 in. OC. Screws offset min 6 in. from layer below. Four-layer systems: First layer- 1 in. long for 1/2 in., 5/8 in. thick panels, spaced 24 in. OC. Second layer- 1-5/8 in. long for 1/2 in., 5/8 in. thick panels, spaced 24 in. OC. Third layer- 2-1/4 in. long for 1/2 in. thick panels or 2-5/8 in. long for 5/8 in. thick panels, spaced 24 in. OC. Fourth layer- 2-5/8 in. long for 1/2 in. thick panels or 3 in. long for 5/8 in. thick panels, spaced 12 in. OC. Screws offset min 6 in. from layer below.

6. Furring Channels — (Optional, not shown, for single or double layer systems) — Resilient furring channels fabricated from min 25 MSG corrosion-protected steel, spaced vertically a max of 24 in. OC. Flange portion attached to each intersecting stud with 1/2 in. long Type S-12 steel screws. Not for use with Item 4A.

7. Joint Tape and Compound — Vinyl or casein, dry or premixed joint compound applied in two coats to joints and screw heads of outer layers. Paper tape, nom 2 in. wide, embedded in first layer of compound over all joints of outer layer panels. Paper tape and joint compound may be omitted when gypsum panels are supplied with a square edge.

8. Siding, Brick or Stucco — (Optional, not shown) — Aluminum, vinyl or steel siding, brick veneer or stucco, meeting the requirements of local code agencies, installed over gypsum panels. Brick veneer attached to studs with corrugated metal wall ties attached to each stud with steel screws, not more than each sixth course of brick.

9. Caulking and Sealants* — (Optional, not shown) — A bead of acoustical sealant applied around the partition perimeter for sound control.

UNITED STATES GYPSUM CO — Type AS

*Bearing the UL Classification Mark

AREAS	
2,575 SF	OFFICE AREA
7,025 SF	STORAGE AREA
9,600 SF	TOTAL AREA

WALL LEGEND	
	EXT. METAL WALL PANEL WITH LINER SYSTEM & FURRING W/ DRYWALL
	EXT. METAL WALL PANEL WITH LINER SYSTEM
	2 HR. RATED FIRE BARRIER
	1 HR. RATED FIRE BARRIER
	PARTIAL HEIGHT MTL STUD WALL 3 5/8"
	PARTIAL HEIGHT MTL STUD WALL 6"

EGRESS REQ. & CODE REF.	
	USE: BUSINESS 2,575 SF/100 = 26 PEOPLE
	USE: STORAGE 7,025 SF/ 500 = 15 PEOPLE
41 TOTAL OCCUPANTS	

41 x 0.2" = 8.2" CLEAR EGRESS WIDTH REQ'D	
DOORS TO HAVE 32" MIN. CLR. PER 404.2.2 OF ANSI A117.1	
THE CLEAR WIDTH OF INTERIOR ACCESSIBLE ROUTE IS 36" MIN. PER 403.5 OF ANSI A117.1	

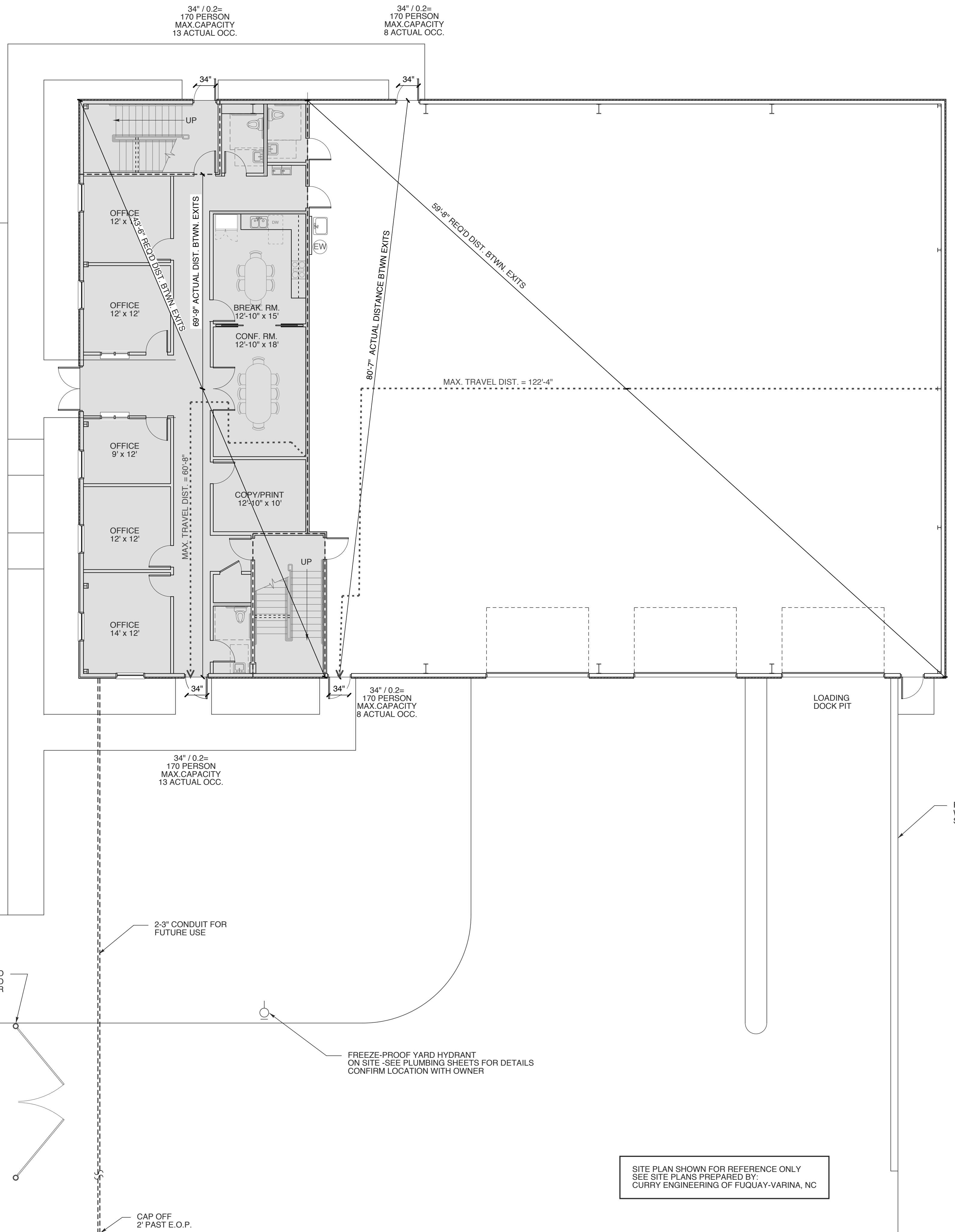

W. S. ARCHITECTS, PA
3305-109 Durham Drive
Raleigh, North Carolina 27603
919.773.9797
www.wsarchitectspa.com

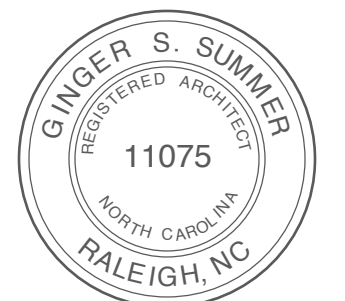

FOR PERMIT PROCESS ONLY

PROJECT TITLE
POWERMASTER ELECTRIC
JARCO DRIVE
FUQUAY-VARINA, NORTH CAROLINA

PROJECT NO.
2019
DRAWING TITLE
LIFE SAFETY

SHEET 2 OF 9

A.O.2

PLOT DATE 8/13/21
REVISION 00/00/19

This original sheet is 24" x 36"; other dimensions indicate it has been altered.
All information on this sheet is the property of W. S. Architects, PA and may not be duplicated, in whole or in part without written authorization from W. S. Architects, PA, 2020 ©

1 LIFE SAFETY/ SITE PLAN
SCALE: 1/8" = 1'-0"

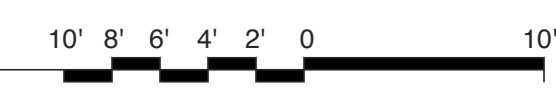



WALL LEGEND

	EXT. METAL WALL PANEL WITH LINER SYSTEM & FURRING W/ DRYWALL
	EXT. METAL WALL PANEL WITH LINER SYSTEM
	2 HR. RATED FIRE BARRIER
	1 HR. RATED FIRE BARRIER
	PARTIAL HEIGHT MTL STUD WALL 3 5/8"
	PARTIAL HEIGHT MTL STUD WALL 6"

FOR PERMIT PROCESS ONLY

PROJECT TITLE
POWERMASTER ELECTRIC
JARCO DRIVE
FUQUAY-VARINA, NORTH CAROLINA

PROJECT NO.
2019
DRAWING TITLE
1st FLOOR PLAN

SHEET 3 OF 9

A1.1

PLOT DATE 8/13/21
REVISION 00/00/19

This original sheet is 24" x 36"; other dimensions indicate it has been altered.
All information on this sheet is the property of W. S. Architects, PA and may not be duplicated in whole or in part without written authorization from W. S. Architects, PA, 2020 ©

1 FLOOR PLAN
SCALE: 1/4" = 1'-0"

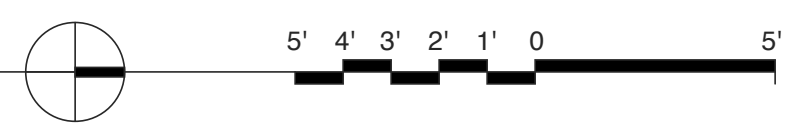

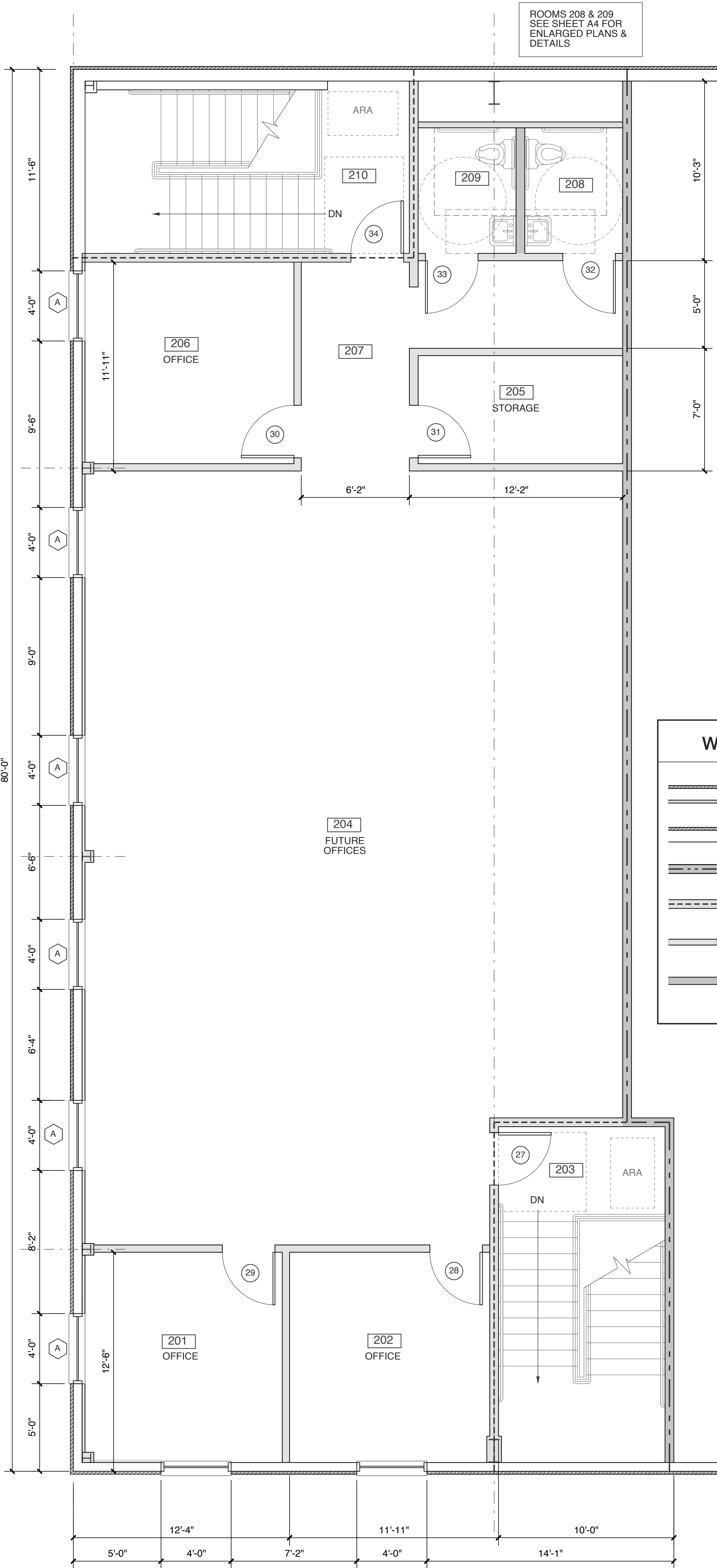

ROOMS 208 & 209
SEE SHEET A4 FOR
ENLARGED PLANS &
DETAILS

WALL LEGEND

- EXT. METAL WALL PANEL WITH LINER SYSTEM & FURRING W/ DRYWALL
- EXT. METAL WALL PANEL WITH LINER SYSTEM
- 2 HR. RATED FIRE BARRIER
- 1 HR. RATED FIRE BARRIER
-
-

ROOM FINISH SCHEDULE

MARK	ROOM NAME	FLOOR	BASE	WALL				WAINSCOT	CEILING		REMARKS / NOTES
				N	E	S	W		MATERIAL	HGT.	
101	OFFICE	CARPET	RUBBER	PTD. DW.	---	---	---	ACC. TILE	8'-0"	---	
102	OFFICE	CARPET	RUBBER	PTD. DW.	---	---	---	ACC. TILE	8'-0"	---	
103	OFFICE	CARPET	RUBBER	PTD. DW.	---	---	---	ACC. TILE	8'-0"	---	
104	ENTRY	LVT	RUBBER	PTD. DW.	---	---	---	ACC. TILE	8'-0"	---	
105	OFFICE	CARPET	RUBBER	PTD. DW.	---	---	---	ACC. TILE	8'-0"	---	
106	OFFICE	CARPET	RUBBER	PTD. DW.	---	---	---	ACC. TILE	8'-0"	---	
107	STAIR 1	LVT	RUBBER	PTD. DW.	---	---	---	ACC. TILE	8'-0"	RUBBER TREADS	
108	RESTROOM	LVT	RUBBER	PTD. DW.	---	---	---	ACC. TILE	8'-0"	---	
109	RESTROOM	LVT	RUBBER	PTD. DW.	---	---	---	ACC. TILE	8'-0"	---	
110	BREAK ROOM	LVT	RUBBER	PTD. DW.	---	---	---	ACC. TILE	8'-0"	---	
111	CONFERENCE ROOM	LVT	RUBBER	PTD. DW.	---	---	---	ACC. TILE	8'-0"	---	
112	COPY/PRINT	LVT	RUBBER	PTD. DW.	---	---	---	ACC. TILE	8'-0"	---	
113	STAIR 2	LVT	RUBBER	PTD. DW.	---	---	---	ACC. TILE	8'-0"	RUBBER TREADS	
114	CLOSET	LVT	RUBBER	PTD. DW.	---	---	---	ACC. TILE	8'-0"	---	
115	RESTROOM	LVT	RUBBER	PTD. DW.	---	---	---	ACC. TILE	8'-0"	---	
116	WAREHOUSE	SEALED CONCRETE	RUBBER	PTD. DW. @ INT.	---	---	---	---	OPEN TO STRUCTURE	RUBBER BASE @ GBW	
201	OFFICE	CARPET	RUBBER	PTD. DW.	---	---	---	ACC. TILE	8'-0"	---	
202	OFFICE	CARPET	RUBBER	PTD. DW.	---	---	---	ACC. TILE	8'-0"	---	
203	STAIR 2	LVT	RUBBER	PTD. DW.	---	---	---	ACC. TILE	8'-0"	RUBBER TREADS	
204	FUTURE OFFICES	CARPET	RUBBER	PTD. DW.	---	---	---	ACC. TILE	8'-0"	---	
205	STORAGE	LVT	RUBBER	PTD. DW.	---	---	---	ACC. TILE	8'-0"	---	
206	OFFICE	CARPET	RUBBER	PTD. DW.	---	---	---	ACC. TILE	8'-0"	---	
207	CORRIDOR	LVT	RUBBER	PTD. DW.	---	---	---	ACC. TILE	8'-0"	---	
208	RESTROOM	LVT	RUBBER	PTD. DW.	---	---	---	ACC. TILE	8'-0"	---	
209	RESTROOM	LVT	RUBBER	PTD. DW.	---	---	---	ACC. TILE	8'-0"	---	
210	STAIR 1	LVT	RUBBER	PTD. DW.	---	---	---	ACC. TILE	8'-0"	RUBBER TREADS	

CONFIRM W/ OWNER

DOOR SCHEDULE

MARK	DOOR			FRAME			HWR SET NO.	REMARKS
	SIZE	MATL	TYPE	TYPE	DETAILS			
1	3'-0" x 7'-0" x 1-3/4"	ALUM.	A	ALUM	---	1	---	
2	3'-0" x 7'-0" x 1-3/4"	INSUL. HM.	B	INSUL HM	---	1	---	
3	3'-0" x 7'-0" x 1-3/4"	INSUL. HM.	B	INSUL HM	---	1	---	
4	3'-0" x 7'-0" x 1-3/4"	INSUL. HM.	B	INSUL HM	---	1	---	
5	3'-0" x 7'-0" x 1-3/4"	INSUL. HM.	B	INSUL HM	---	1	---	
6	3'-0" x 7'-0" x 1-3/4"	INSUL. HM.	B	INSUL HM	---	1	---	
7	3'-0" x 7'-0" x 1-3/4"	SC. WD.	C	HM	---	4	---	
8	3'-0" x 7'-0" x 1-3/4"	SC. WD.	D	HM	---	3	1 HR. RATED	
9	3'-0" x 7'-0" x 1-3/4"	SC. WD.	C	HM	---	4	---	
10	3'-0" x 7'-0" x 1-3/4"	SC. WD.	C	HM	---	4	---	
11	3'-0" x 7'-0" x 1-3/4"	SC. WD.	C	HM	---	4	---	
12	3'-0" x 7'-0" x 1-3/4"	SC. WD.	C	HM	---	4	---	
13	3'-0" x 7'-0" x 1-3/4"	SC. WD.	C	HM	---	4	---	
14	3'-0" x 7'-0" x 1-3/4"	SC. WD.	C	HM	---	2	---	
15	3'-0" x 7'-0" x 1-3/4"	SC. WD.	C	HM	---	5	---	
16	3'-0" x 7'-0" x 1-3/4"	SC. WD.	D	HM	---	3	1 HR. RATED	
17	3'-0" x 7'-0" x 1-3/4"	SC. WD.	C	HM	---	5	---	
18	3'-0" x 7'-0" x 1-3/4"	SC. WD.	C	HM	---	5	---	
19	3'-0" x 7'-0" x 1-3/4"	SC. WD.	C	HM	---	---	---	
20	3'-0" x 7'-0" x 1-3/4"	SC. WD.	C	HM	---	5	---	
21	3'-0" x 7'-0" x 1-3/4"	SC. WD.	D	HM	---	2	2 HR. RATED	
22	3'-0" x 7'-0" x 1-3/4"	SC. WD.	D	HM	---	3	2 HR. RATED	
23	3'-0" x 7'-0" x 1-3/4"	SC. WD.	D	HM	---	3	2 HR. RATED	
24	3'-0" x 7'-0" x 1-3/4"	INSUL. MTL.	C	INSUL. STL.	---	---	VERIFY OPENING DIMS W/ MANF.	
25	3'-0" x 7'-0" x 1-3/4"	INSUL. MTL.	C	INSUL. STL.	---	---	VERIFY OPENING DIMS W/ MANF.	
26	3'-0" x 7'-0" x 1-3/4"	INSUL. MTL.	C	INSUL. STL.	---	---	VERIFY OPENING DIMS W/ MANF.	
27	3'-0" x 7'-0" x 1-3/4"	SC. WD.	D	HM	---	3	1 HR. RATED	
28	3'-0" x 7'-0" x 1-3/4"	SC. WD.	C	HM	---	4	---	
29	3'-0" x 7'-0" x 1-3/4"	SC. WD.	C	HM	---	4	---	
30	3'-0" x 7'-0" x 1-3/4"	SC. WD.	C	HM	---	4	---	
31	3'-0" x 7'-0" x 1-3/4"	SC. WD.	C	HM	---	5	---	
32	3'-0" x 7'-0" x 1-3/4"	SC. WD.	C	HM	---	4	---	
33	3'-0" x 7'-0" x 1-3/4"	SC. WD.	C	HM	---	4	---	
34	3'-0" x 7'-0" x 1-3/4"	SC. WD.	D	HM	---	3	1 HR. RATED	

NOTES:

- COORDINATE KEYING OF HARDWARE WITH OWNER
- DOOR HANDLES TO BE LEVER HANDLE
- ALL DOORS TO MEET NCSBC SECTION 1609.1.2

HARDWARE SETS

1. LOCK SET W/ CLOSER
2. PRIVACY SET W/ CLOSER
3. PASSAGE SET W/ CLOSER
4. PRIVACY SET
5. PASSAGE SET

CONFIRM WITH OWNER

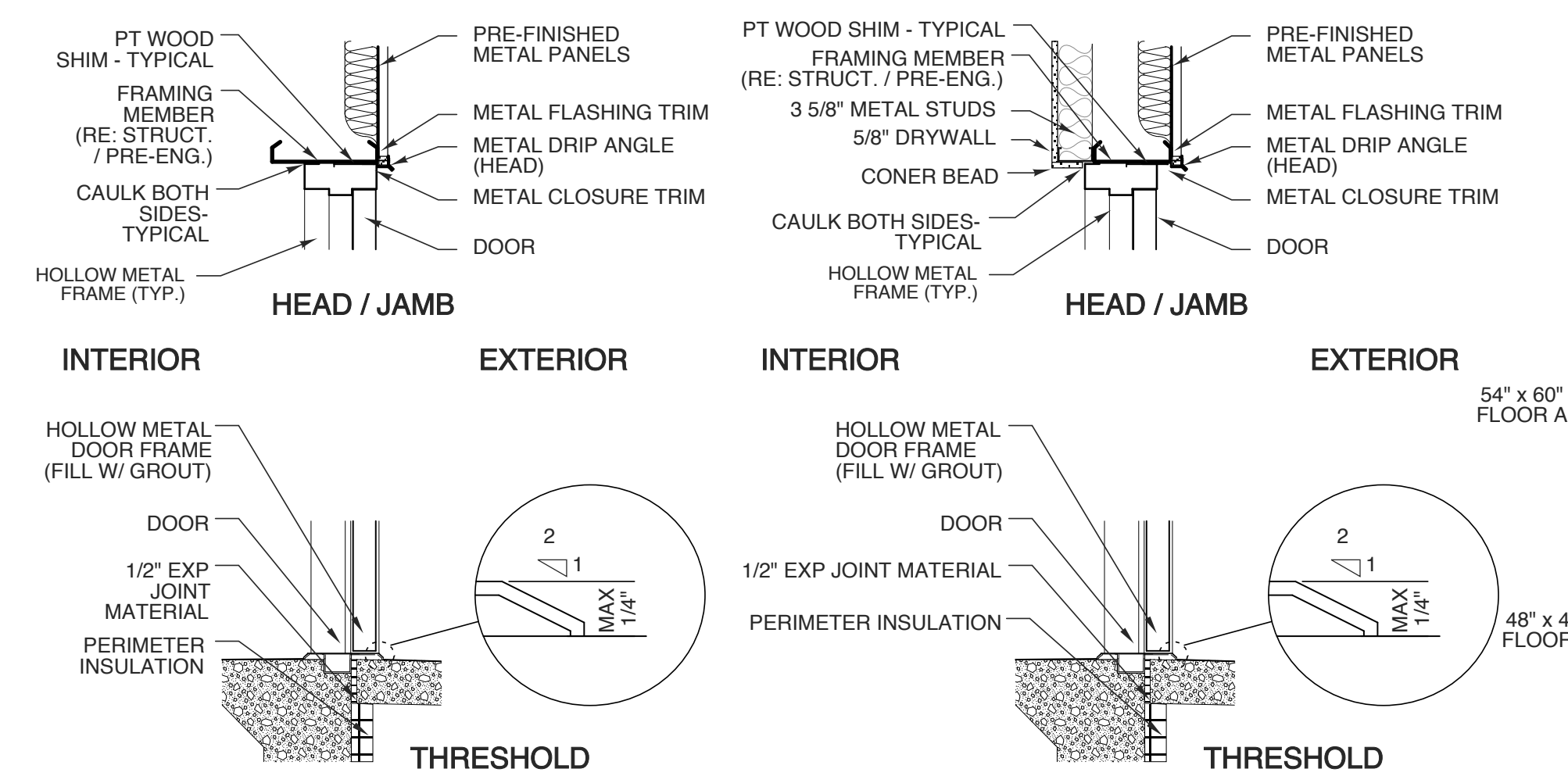
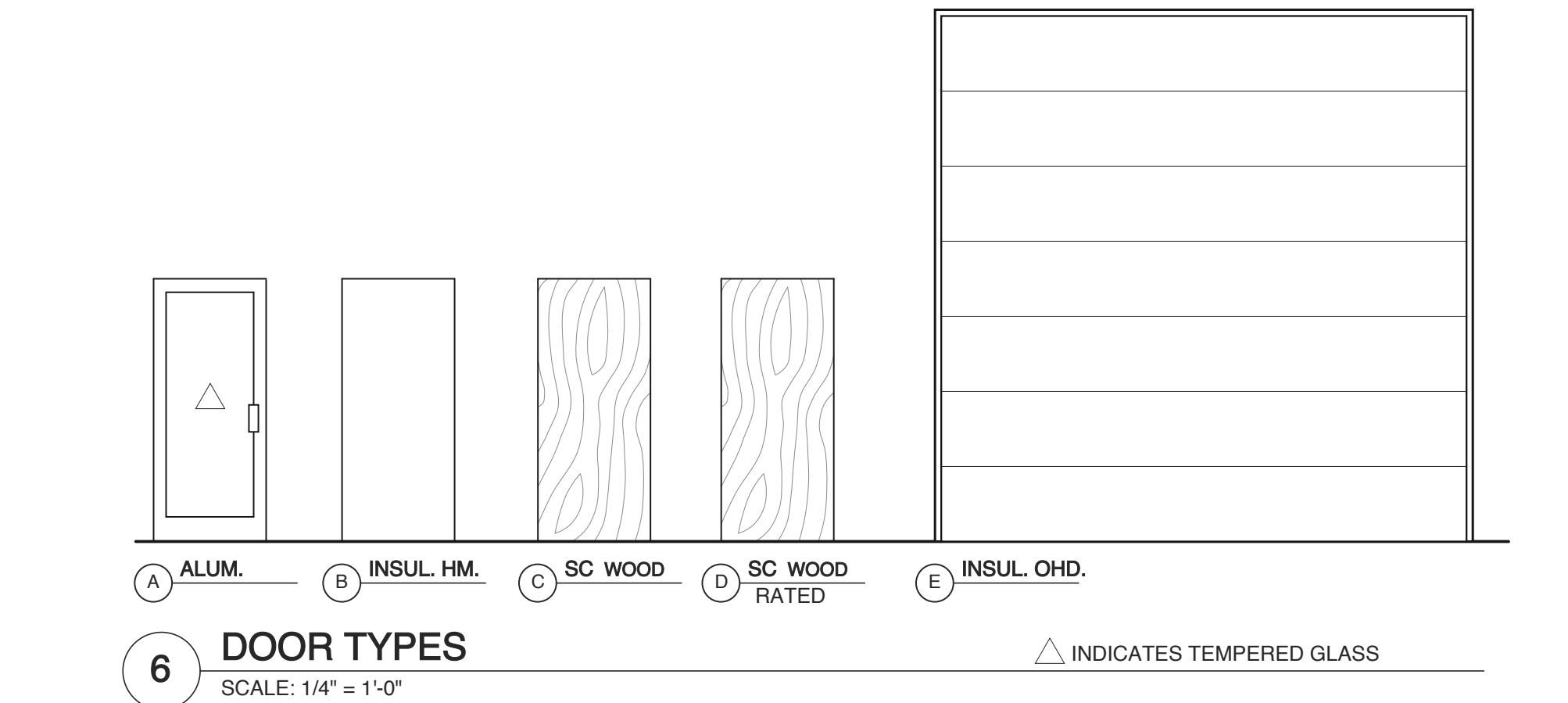

5 HOLLOW METAL DOOR FRAME DETAIL
SCALE: 3/4" = 1'-0"

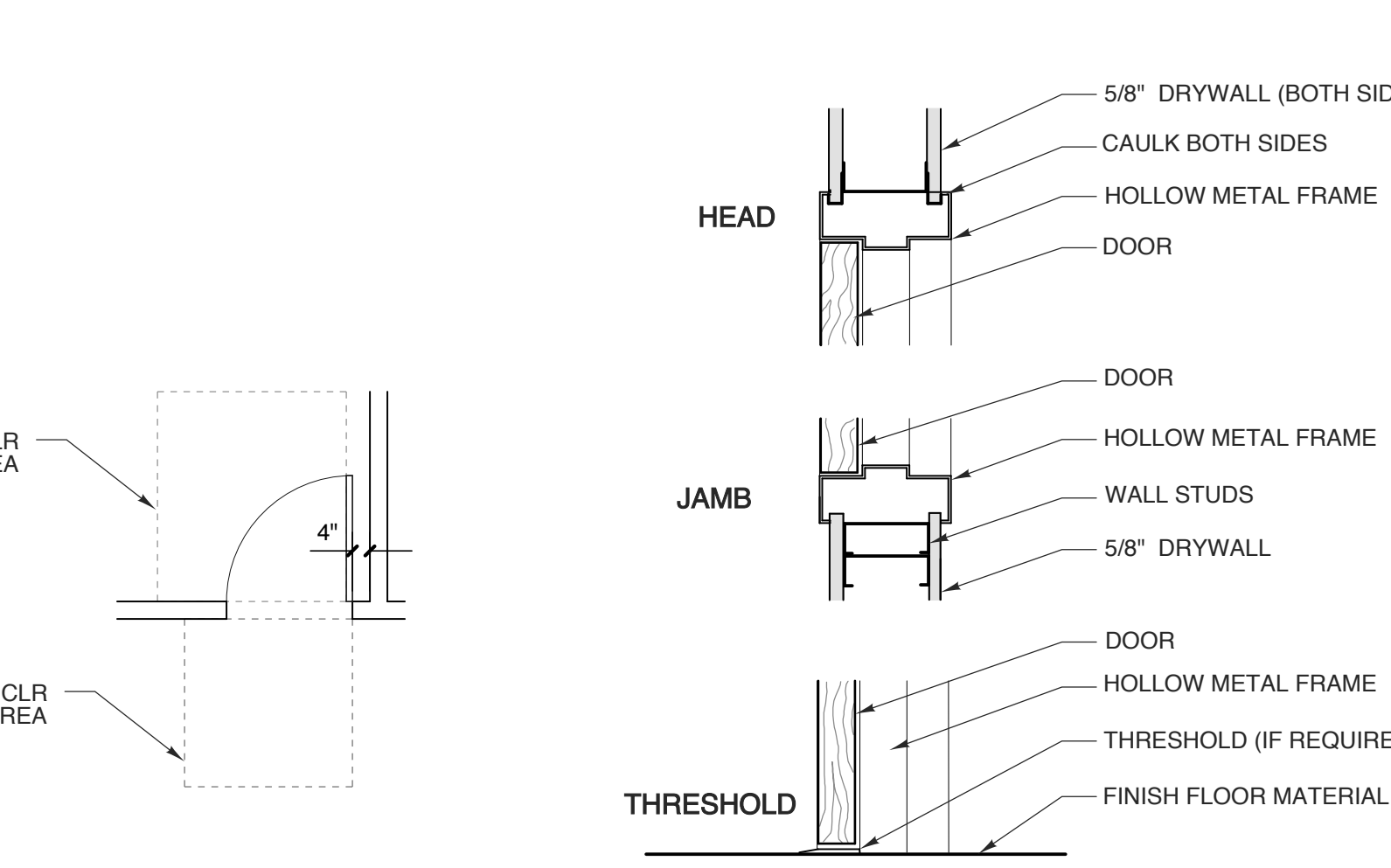

4 ALUMINUM STOREFRONT DOOR DETAIL
SCALE: 3/4" = 1'-0"

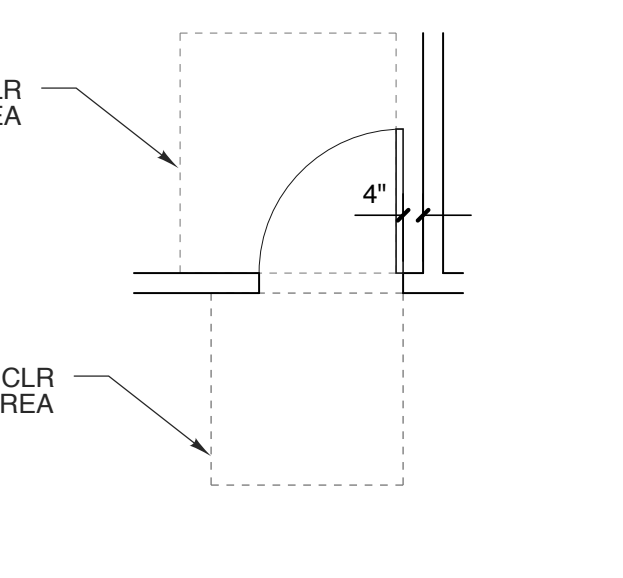

3 TYP. DOOR LOCATION
SCALE: 1/4" = 1'-0"

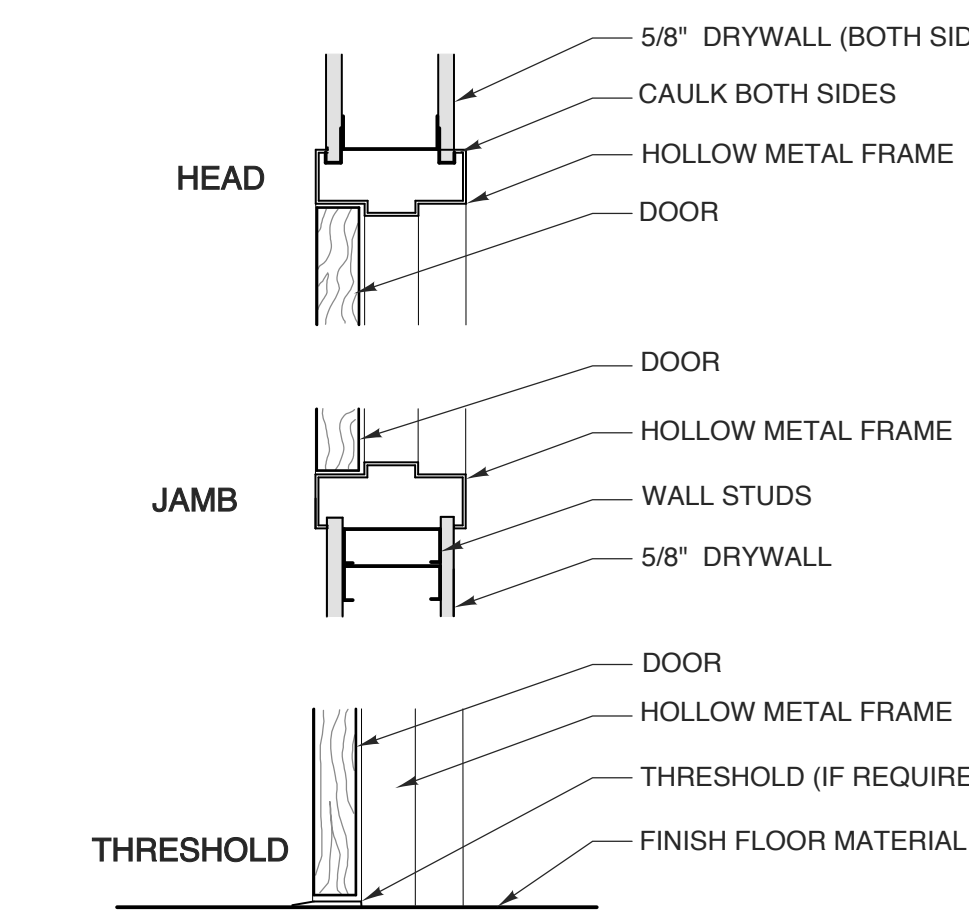

2 INT. SOLID WOOD DOOR
SCALE: 1 1/2" = 1'-0"

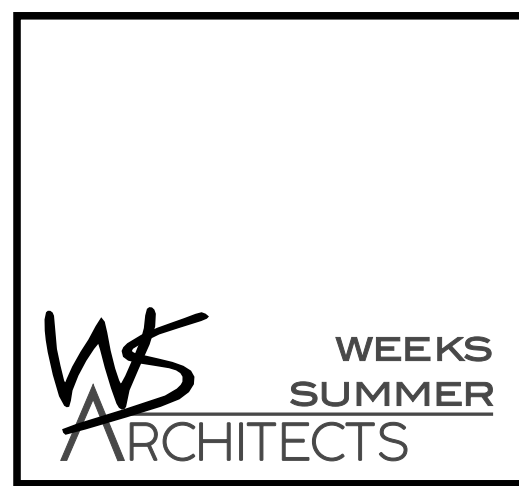

W. S. ARCHITECTS, PA
3305-109 Durham Drive
Raleigh, North Carolina 27603
919.773.9797
www.wsarchitectspa.com



FOR PERMIT PROCESS ONLY

PROJECT TITLE
POWERMASTER ELECTRIC
JARCO DRIVE
FUQUAY-VARINA, NORTH CAROLINA

PROJECT NO.
2019
DRAWING TITLE
2nd FLOOR PLAN

SHEET **5** OF **9**

A1.2

PLOT DATE 8/13/21
REVISION 00/00/19

This original sheet is 24" x 36"; other dimensions indicate it has been altered.
All information on this sheet is the property of W.S. Architects, PA and may not be duplicated in whole or in part without written authorization from W.S. Architects, PA. ©2021

WINDOW SCHEDULE							
MARK	W	SIZE	H	TYPE	MATERIAL	GLASS	REMARKS
(A)	4'-0"	x	4'-2"	1	ALUMINUM	1" INSUL. LOW E GLASS	FIXED
(B)	4'-4"	x	4'-4"	2	ALUMINUM	TEMPERED	SLIDING

NOTES:
 -SEE WINDOW TYPE ELEVATIONS AND DETAILS.
 -FIELD VERIFY ALL OPENING SIZES. DIMENSIONS GIVEN FOR REFERENCE.
 -INCLUDE THERMAL BREAK PER MANUFACTURER'S STANDARDS WITH ALL FRAMES.
 -ALL WINDOWS TO MEET NCSBC SECTION 1609.1.2
 -SEE COMCHECK REPORT FOR ENERGY REQUIREMENTS.

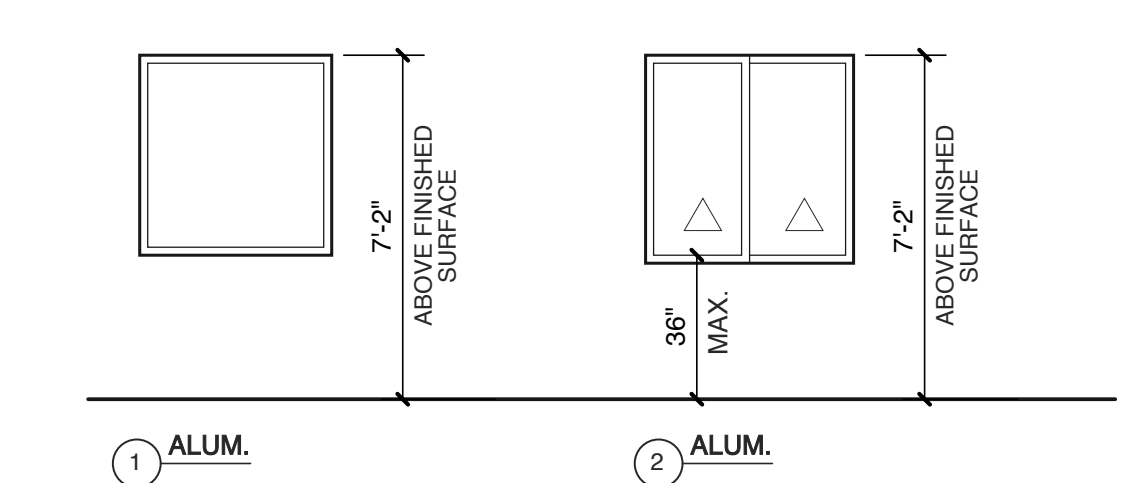

1 ALUM.
 2 ALUM.

4 WINDOW TYPES
 SCALE: 1/4" = 1'-0"
 △ INDICATES TEMPERED GLASS

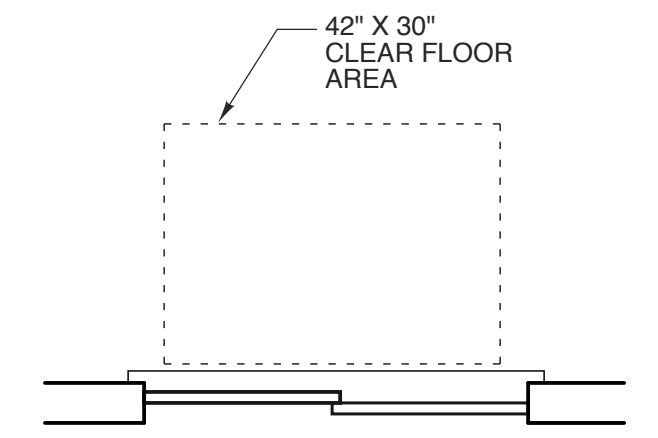

3 PARALLELL APPROACH FOR WINDOW
 SCALE: 1/2" = 1'-0"

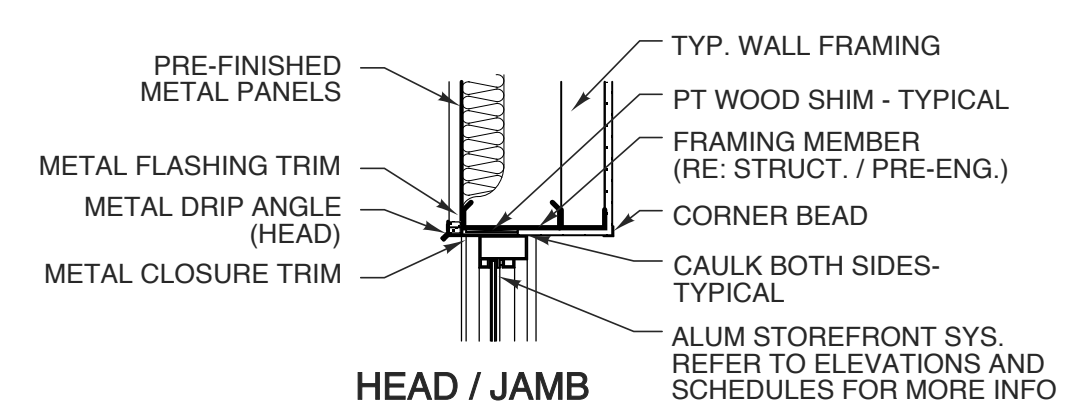

EXTERIOR HEAD / JAMB INTERIOR

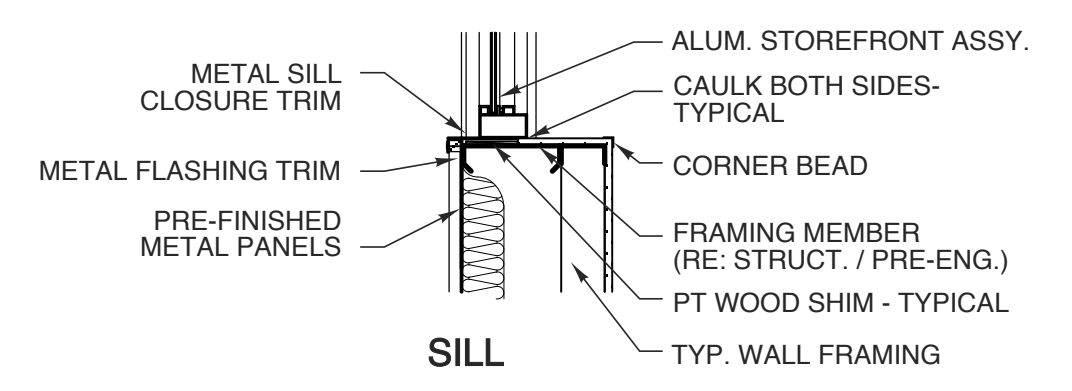

SILL

2 ALUMINUM STOREFRONT WINDOW @ METAL PANELS
 SCALE: 3/4" = 1'-0"

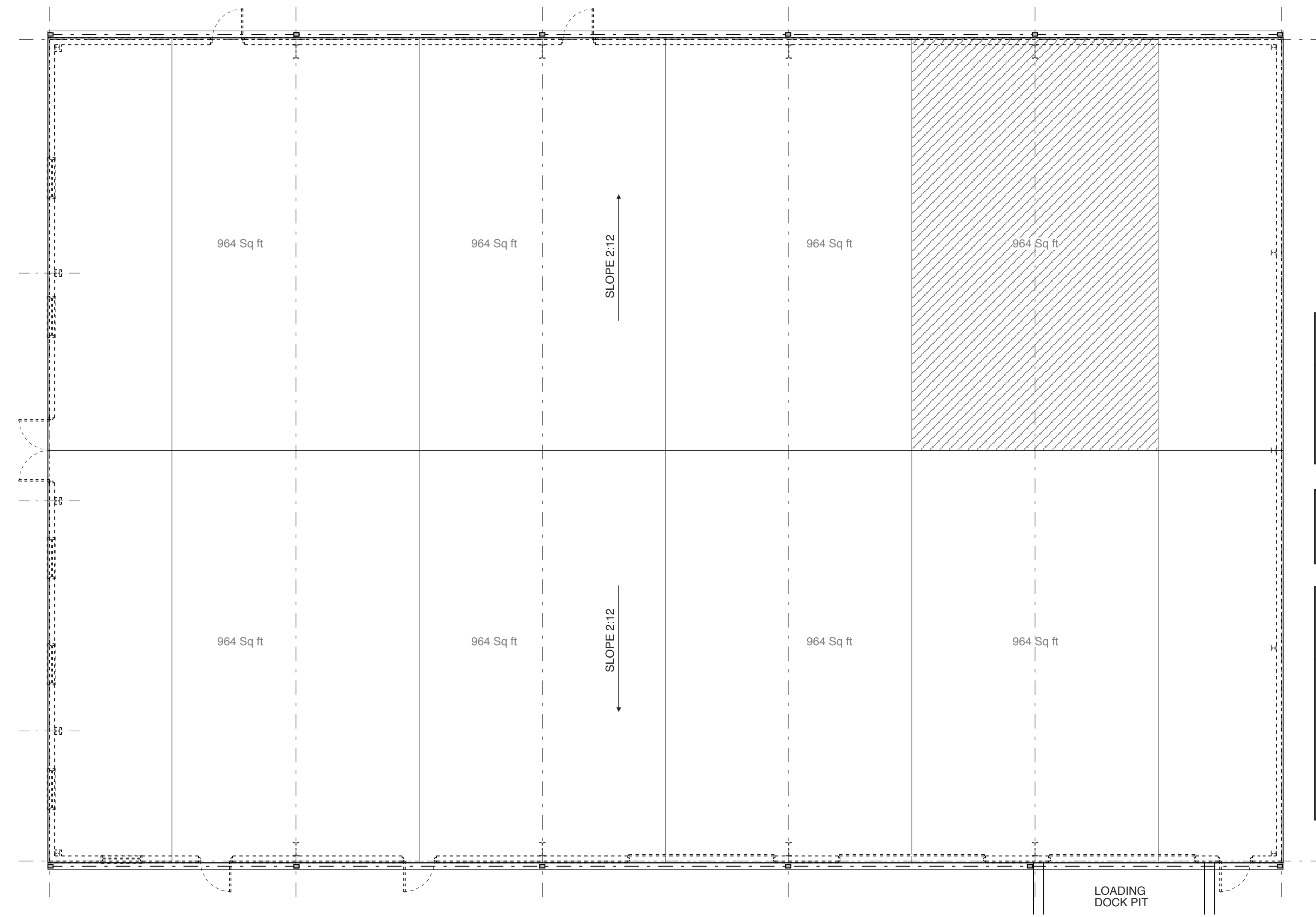

ROOF DRAINAGE LEGEND	
■	3.5" x 5" VERTICAL LEADER
---	6" EAVE GUTTER @ 1/8:12 SLOPE

ALL ROOF PENETRATIONS TO BE PAINTED TO MATCH ROOF.

ROOF DRAINAGE CALCULATIONS PER 2012 NC PLUMBING CODE		
TABLE 1106.2 (2) RECTANGULAR VERTICAL LEADERS		
3-1/2 X 5 @ 4"/HR		5,320 SF MAX AREA
TABLE 1106.6 SIZE OF SEMI-CIRCULAR ROOF GUTTERS		
6" DIA. @ 4"/HR		1,360 SF MAX AREA @ 1/8: 12 (1%) SLOPE

1 ROOF PLAN
 SCALE: 1/8" = 1'-0"

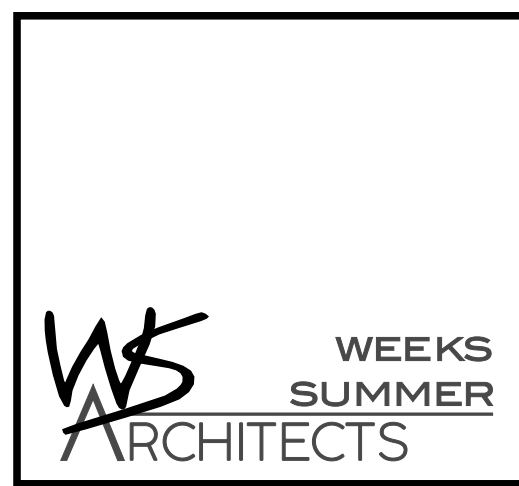
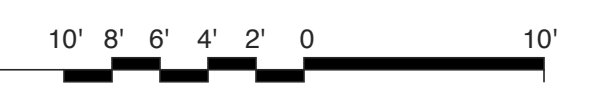

W. S. ARCHITECTS, PA
 3305-109 Durham Drive
 Raleigh, North Carolina 27603
 919.773.9797
 www.wsarchitectspa.com



FOR PERMIT PROCESS ONLY

PROJECT TITLE
POWERMASTER ELECTRIC
 JARCO DRIVE
 FUQUAY-VARINA, NORTH CAROLINA

PROJECT NO.
2019
 DRAWING TITLE
ROOF PLAN

SHEET 5 OF 9

A1.3

PLOT DATE
 REVISION 00/00/19

This original sheet is 24" x 36"; other dimensions indicate it has been altered.
 All information on this sheet is the property of W. S. Architects, PA and may not be duplicated in whole or in part without written authorization from W. S. Architects, PA. ©2019

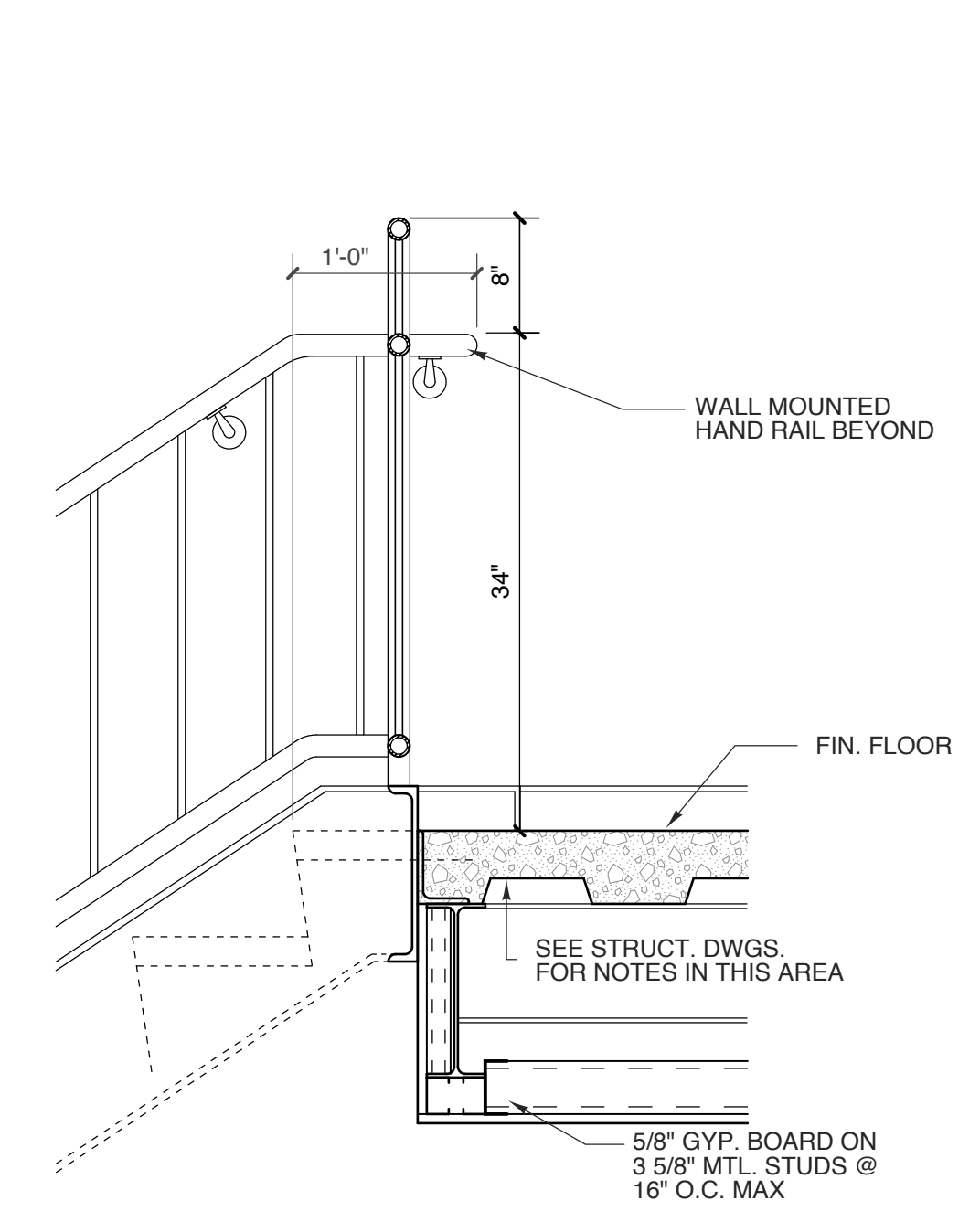

7 SECT. @ TOP LANDING
SCALE: 1" = 1'-0"

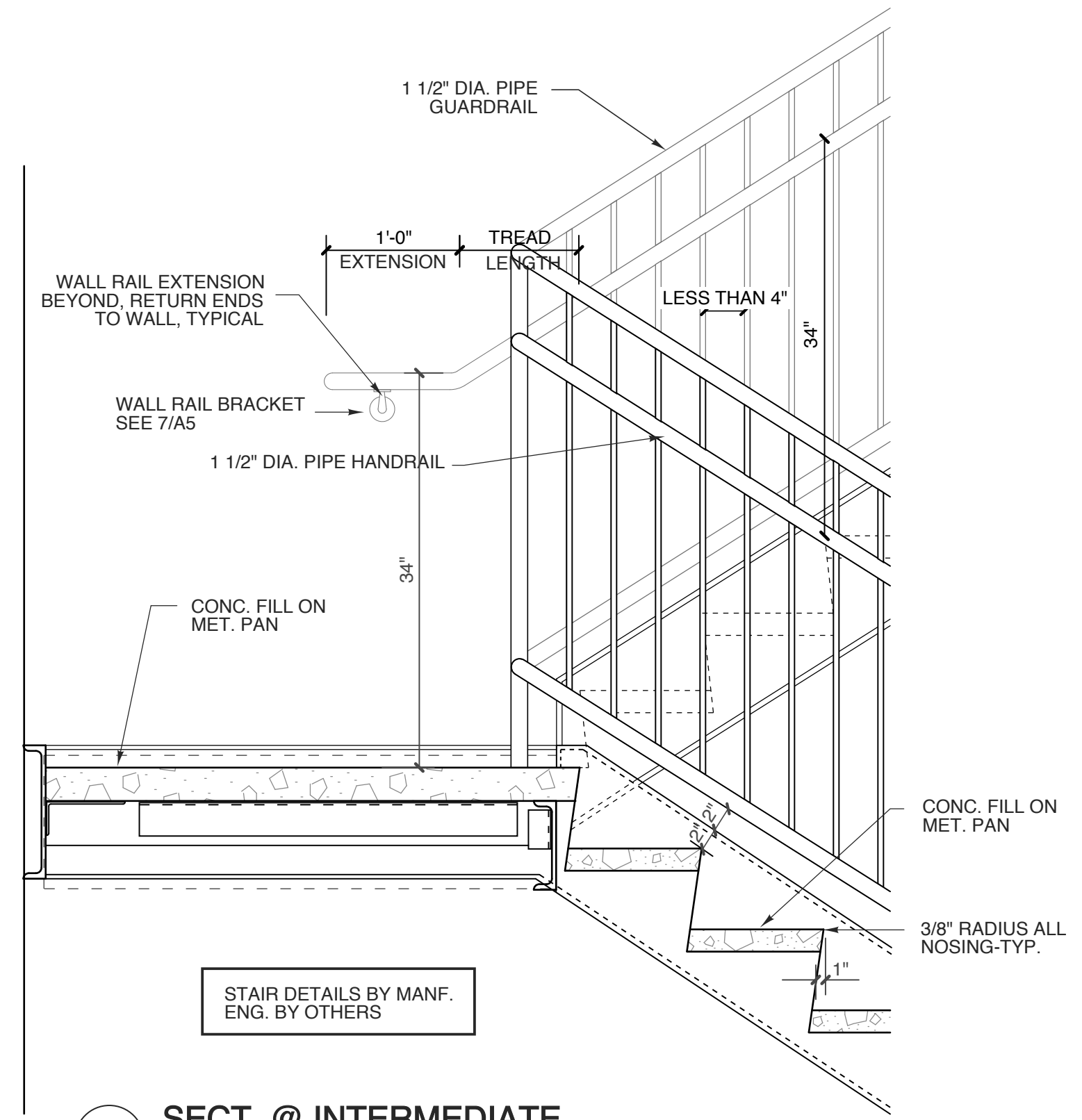

6 SECT. @ INTERMEDIATE
SCALE: 1" = 1'-0"

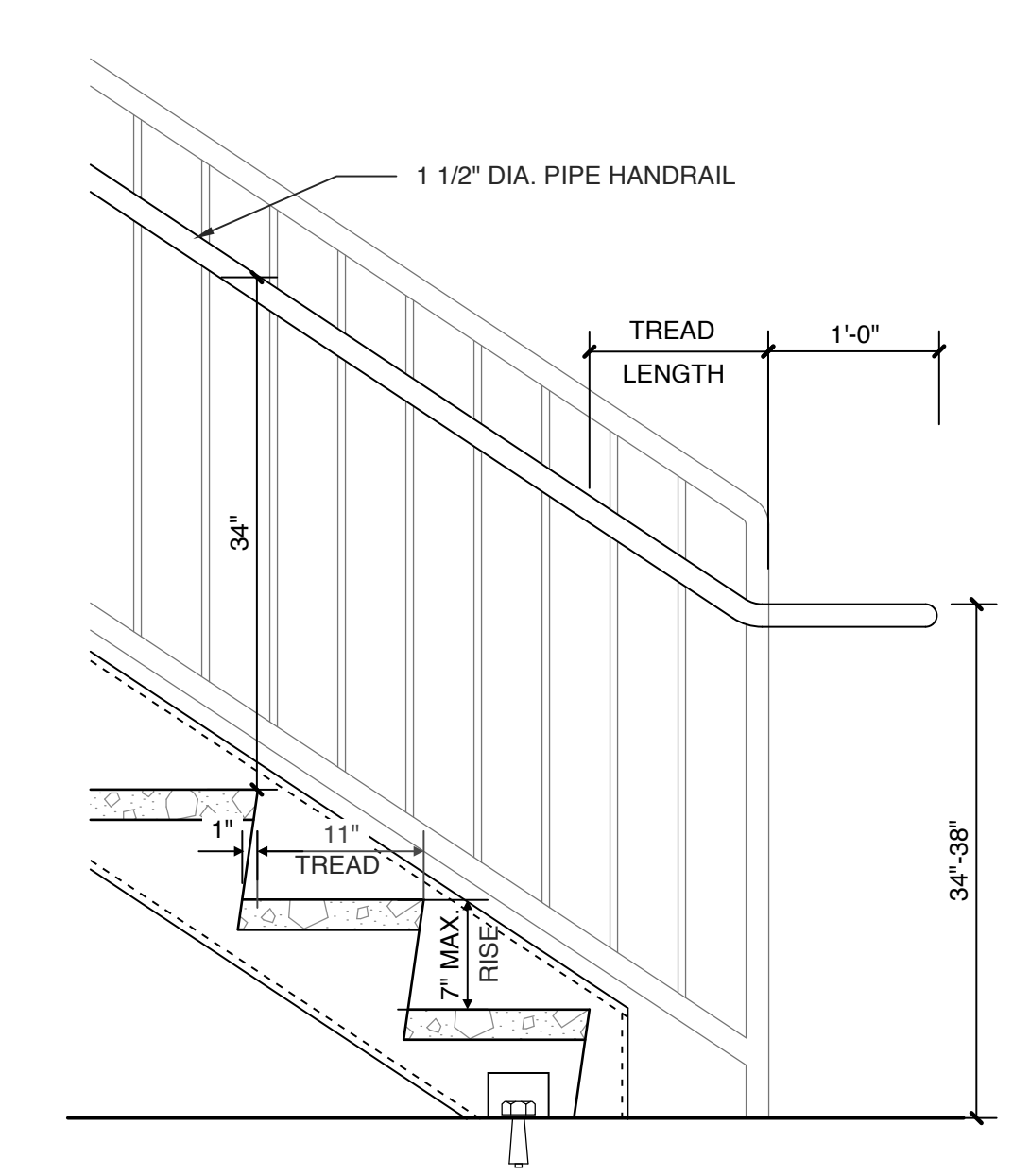

5 SECT. @ BOTTOM LANDING
SCALE: 1" = 1'-0"

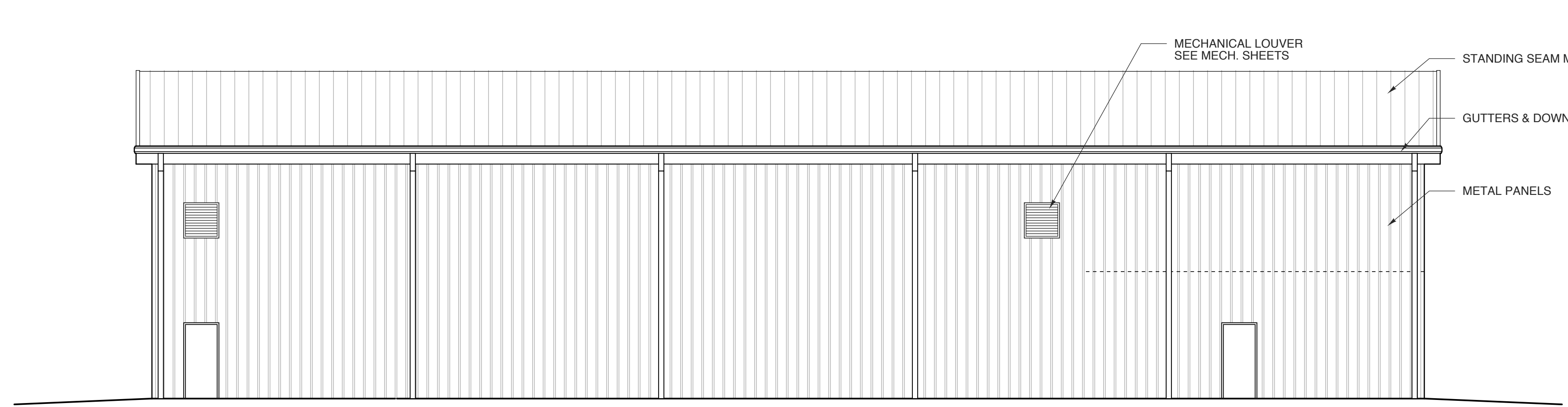

4 SIDE ELEVATION
SCALE: 1/8" = 1'-0"

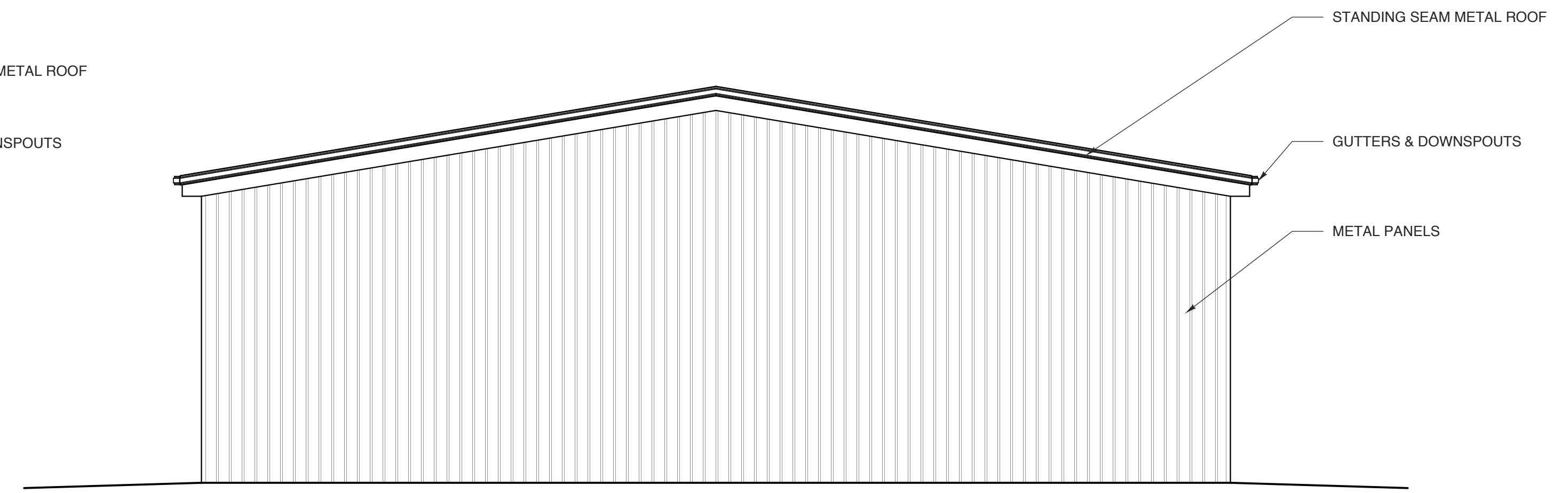

3 REAR ELEVATION
SCALE: 1/8" = 1'-0"

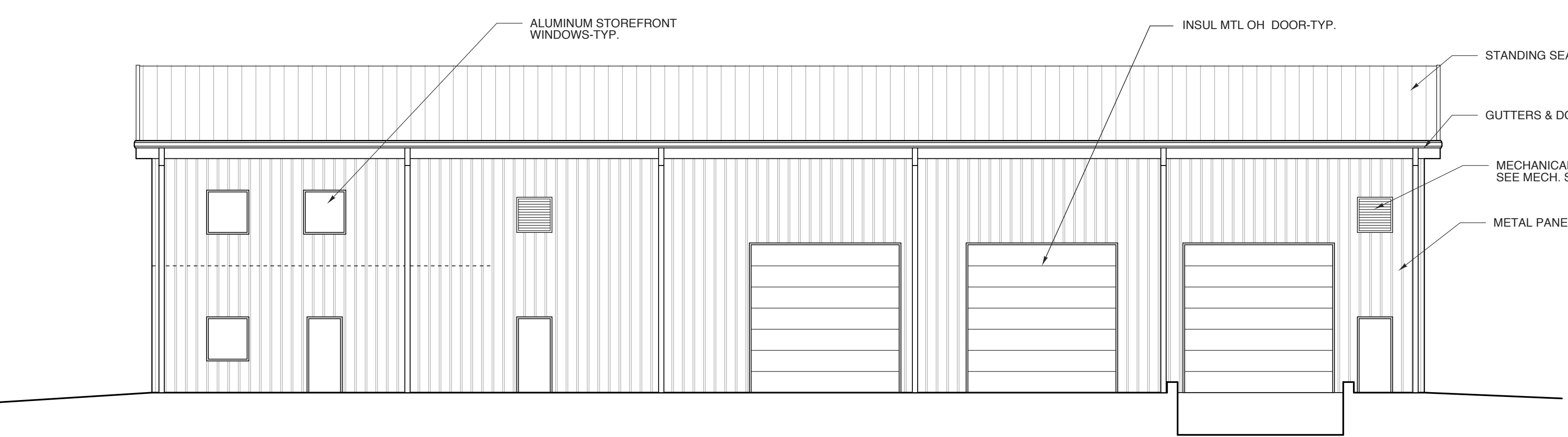

2 SIDE ELEVATION
SCALE: 1/8" = 1'-0"

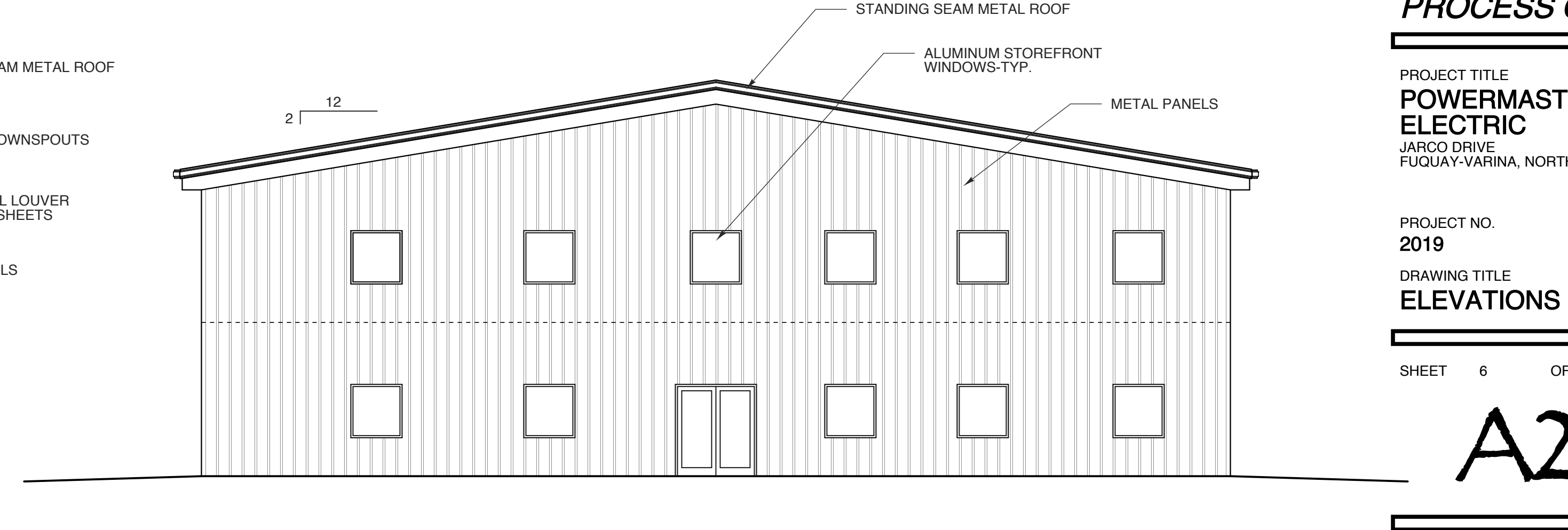

1 FRONT ELEVATION
SCALE: 1/8" = 1'-0"

**FOR PERMIT
PROCESS ONLY**

PROJECT TITLE
**POWERMASTER
ELECTRIC**
JARCO DRIVE
FUQUAY-VARINA, NORTH CAROLINA

PROJECT NO.
2019
DRAWING TITLE
ELEVATIONS

SHEET **6** OF **9**

A2

PLOT DATE 8/13/21
REVISION 00/00/19

This original sheet is 24" x 36"; other dimensions indicate if has been altered.
All information on this sheet is the property of W. S. Architects, PA and may not be duplicated in whole or in part without written authorization from W. S. Architects, PA, 2020 ©

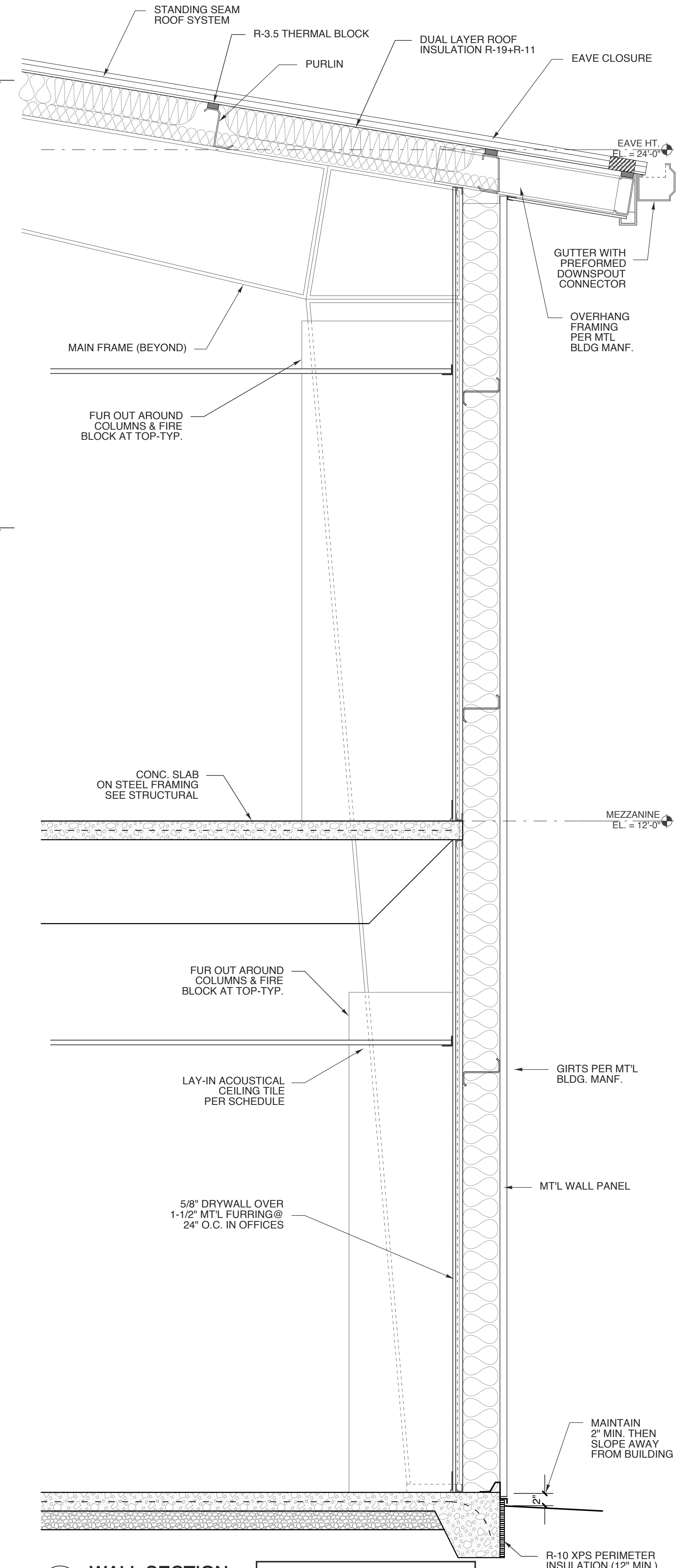
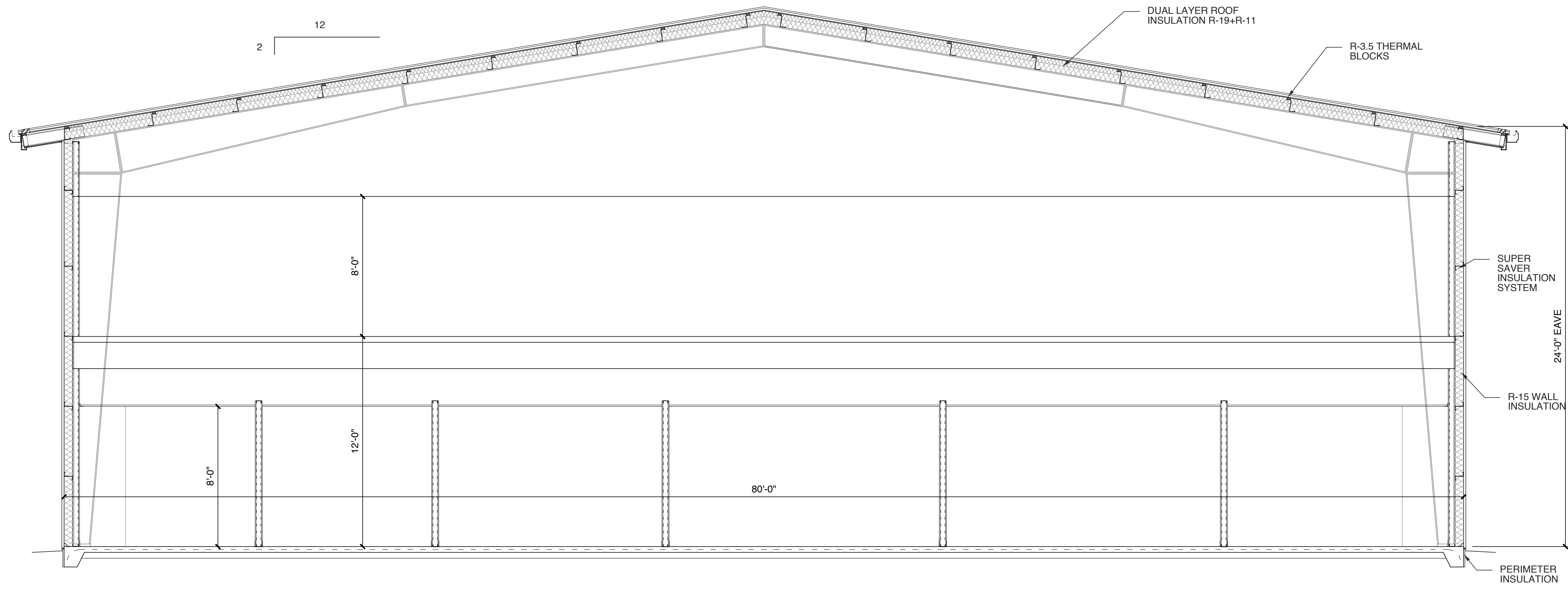

1 BUILDING SECTION
SCALE: 1/4" = 1'-0"

SEE STRUCTURAL DRAWINGS FOR FOUNDATION AND FRAMING INFORMATION

* MAXIMUM STUD HEIGHTS FOR INTERIOR TENANT SEPARATION WALLS

Size	Gauge	O.C. Spacing	Max. Height
2 1/2"	25 ga.	12"	13'-11"
		16"	12'-8"
		24"	11'-1"
3 5/8"	24 ga.	12"	18'-6"
		16"	16'-10"
		24"	14'-8"
3 1/2"	25 ga.	12"	18'-0"
		16"	16'-4"
		24"	14'-4"
6"	25 ga.	12"	27'-7"
		16"	26'-0"
		24"	21'-10"
8"	25 ga.	12"	34'-10"
		16"	31'-7"
		24"	27'-7"

Top track by Fire Trak Corp. or equal and of same gauge as stud
 * Based upon information furnished by Dietrich for CWN type steel studs. (alternate stud types and gauges shall be approved by the architect)

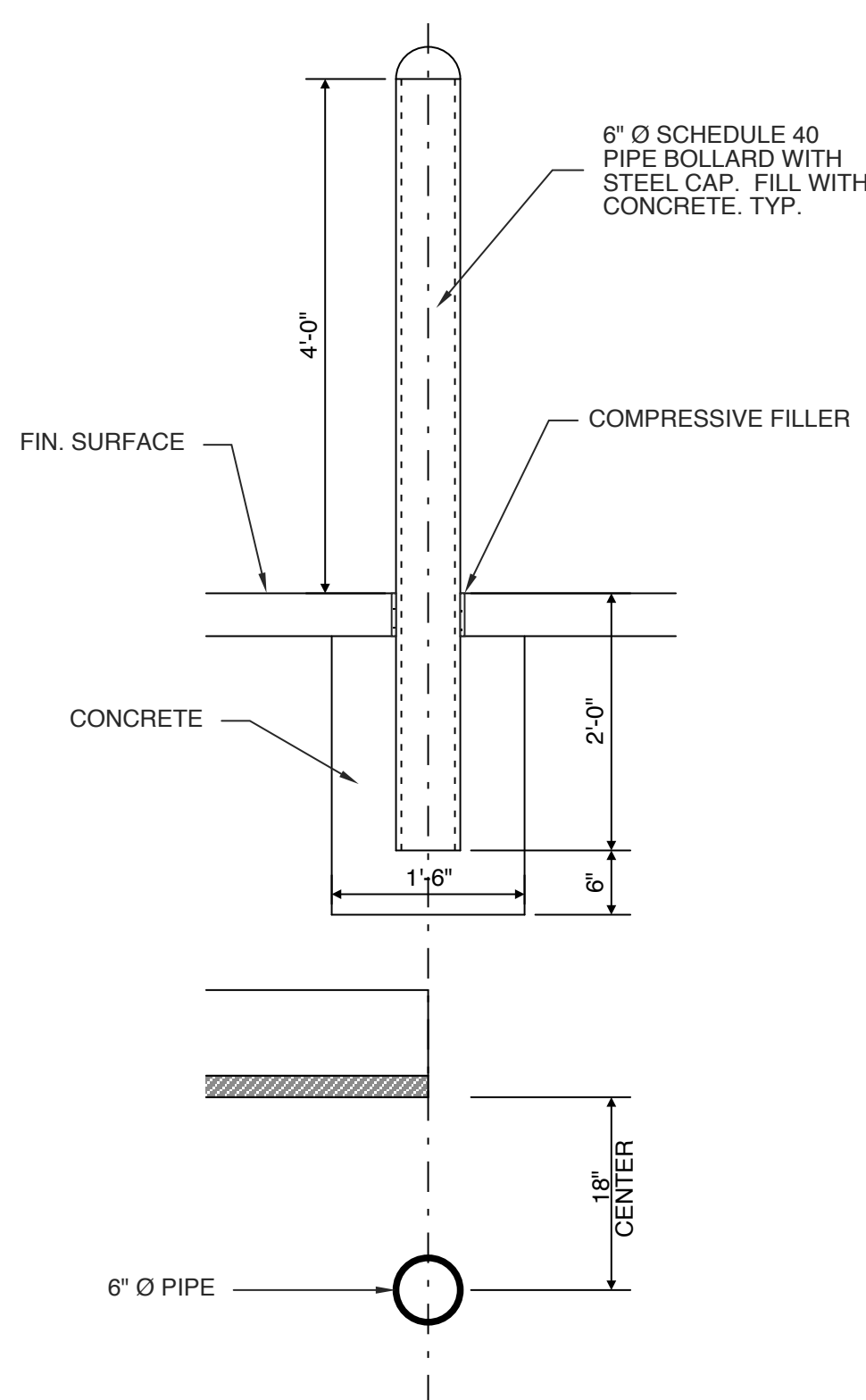

2 BOLLARD DETAIL
SCALE: 3/4" = 1'-0"

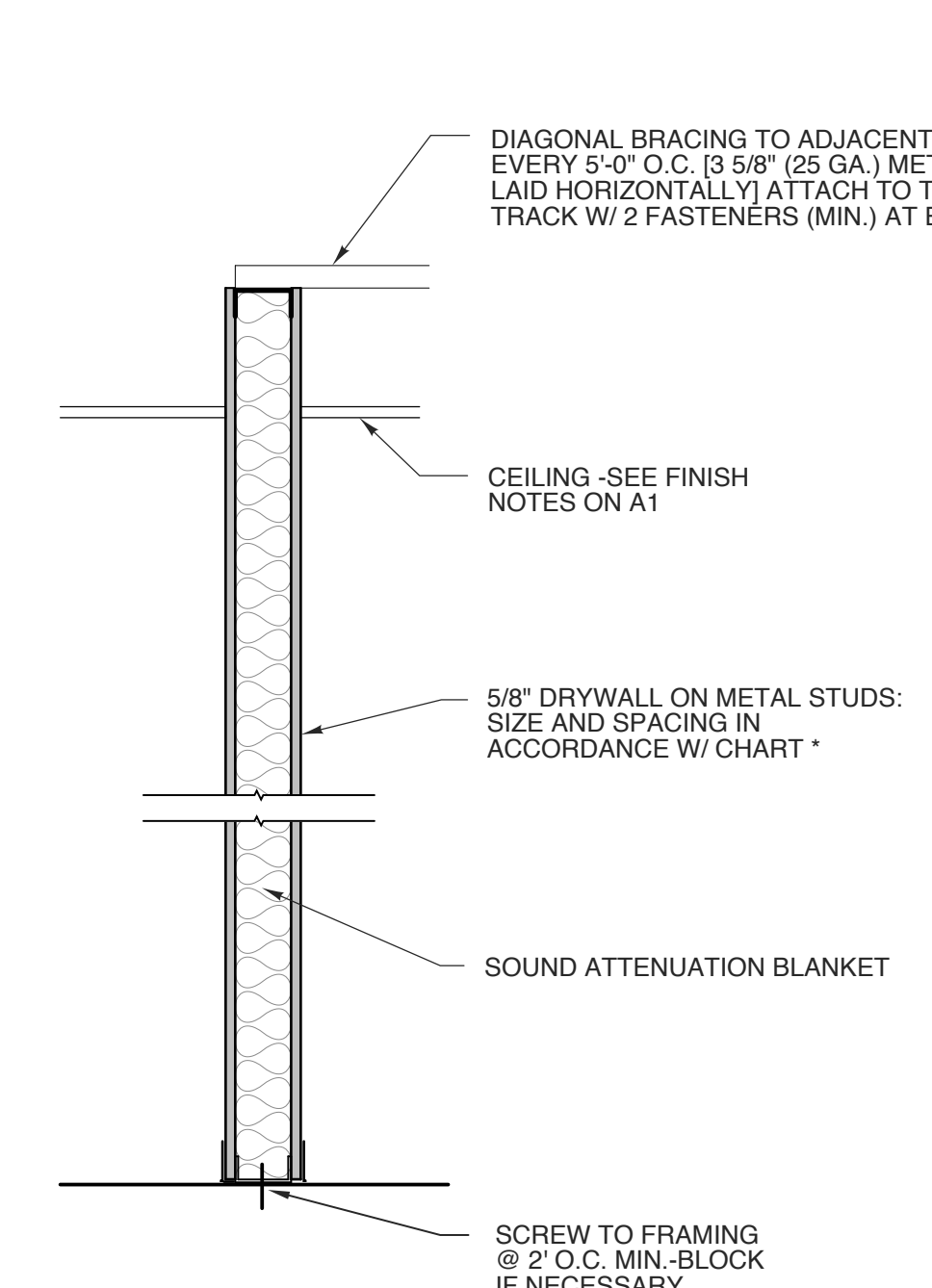

6 NON-RATED WALL SECTION
SCALE: NTS

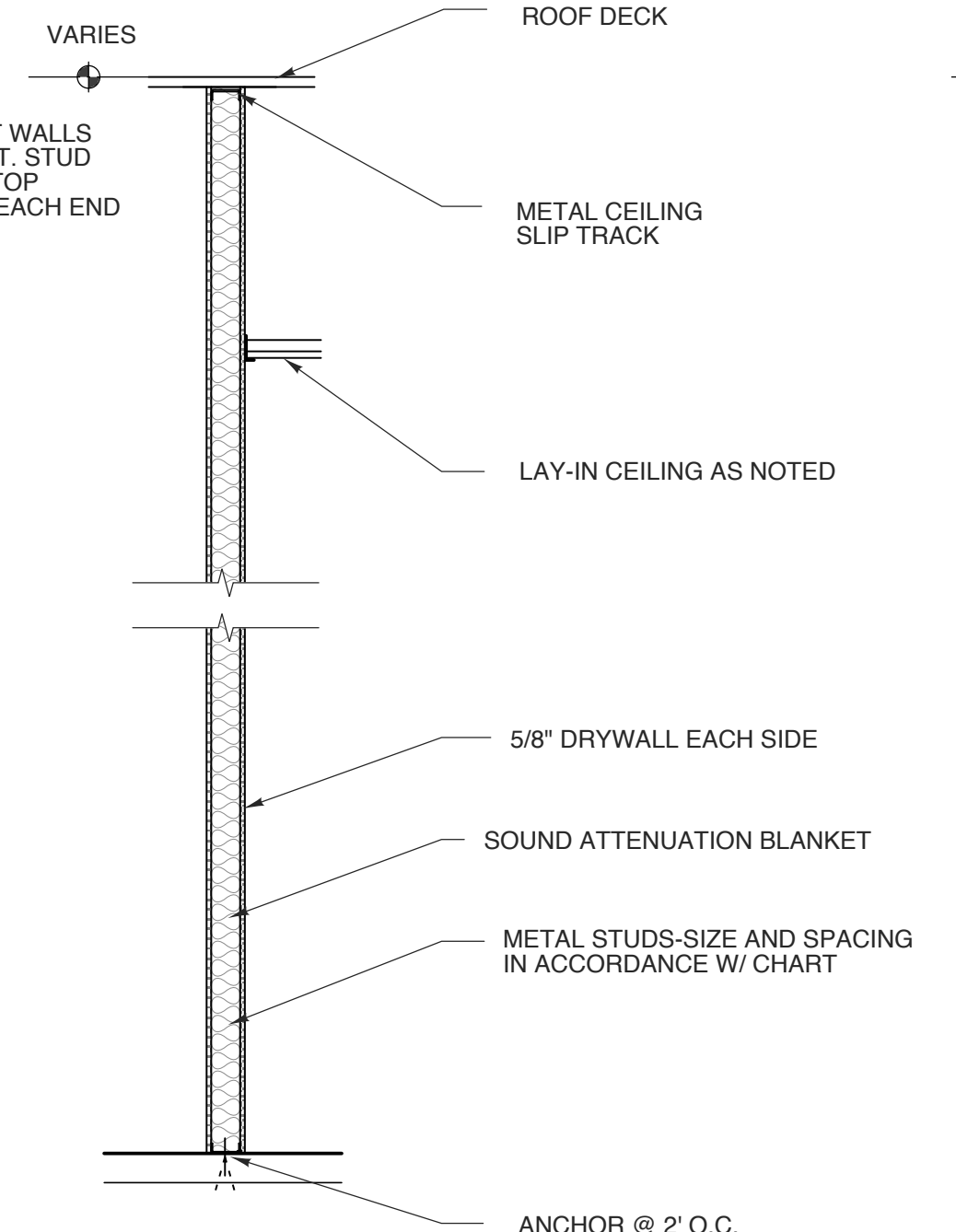

5 FULL HEIGHT WALL SECTION
SCALE: 1/2" = 1'-0"

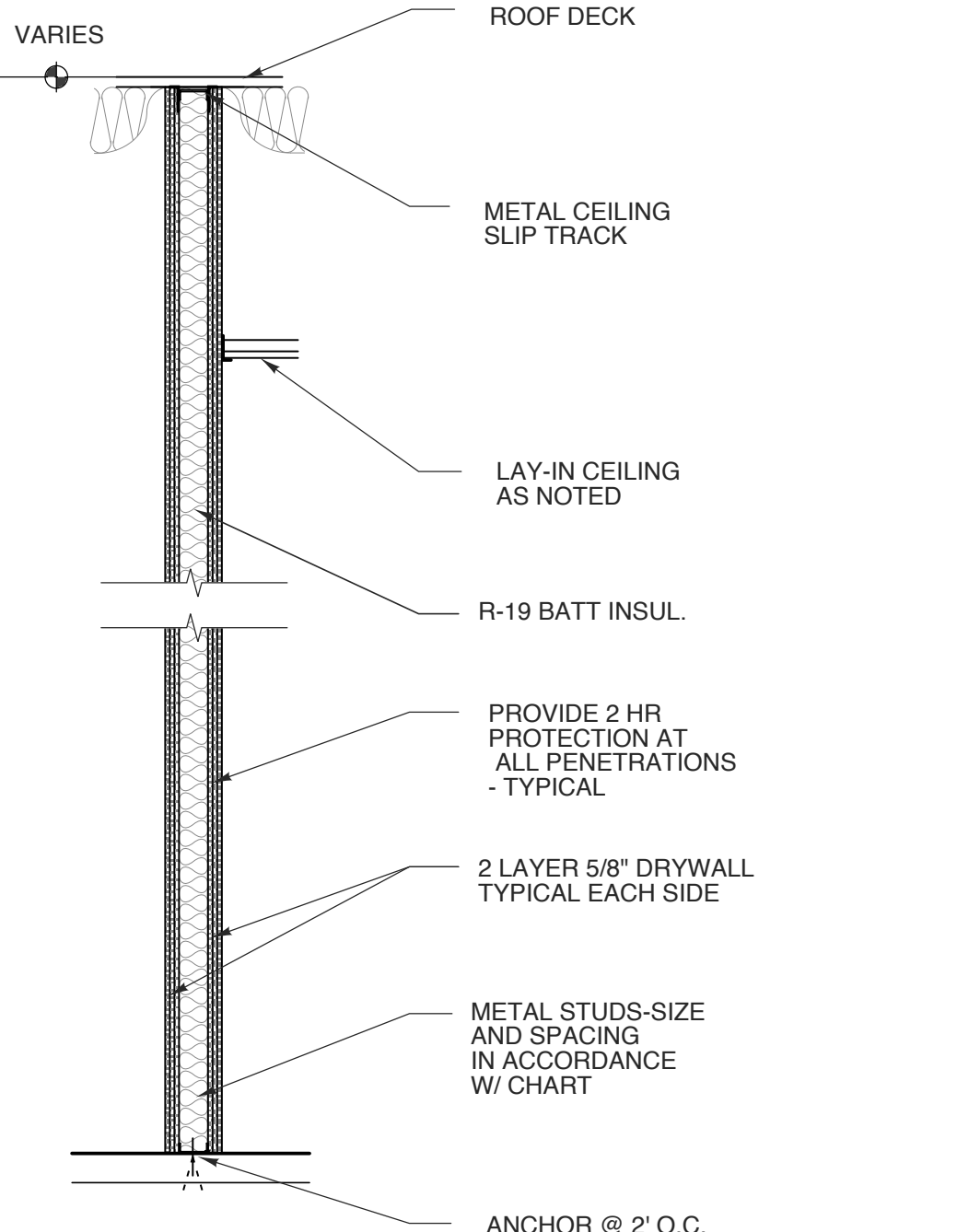

10 2 HOUR SEPARATION WALL
SCALE: 1/2" = 1'-0"

3 WALL SECTION
SCALE: 3/4" = 1'-0"

SEE STRUCTURAL DRAWINGS FOR FOUNDATION AND FRAMING INFORMATION

FOR PERMIT PROCESS ONLY

PROJECT TITLE
POWERMASTER ELECTRIC
JARCO DRIVE
FUQUAY-VARINA, NORTH CAROLINA

PROJECT NO.
2019
DRAWING TITLE
SECTIONS

SHEET **7** OF **9**

A3

PLOT DATE
REVISION **00/00/19**

This original sheet is 24" x 36"; other dimensions indicate if has been altered.
All information on this sheet is the property of W. S. Architects, PA and may not be duplicated in whole or in part without written authorization from W. S. Architects, PA, 2020 ©

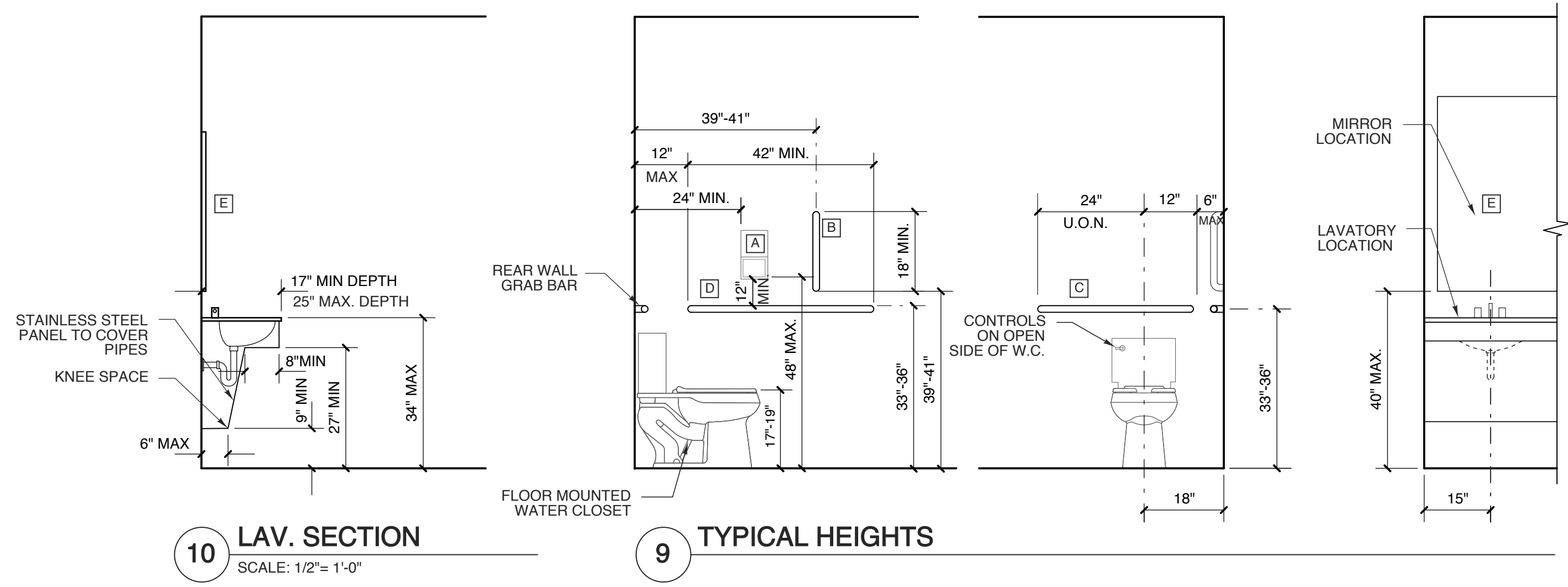

TOILET ACCESSORY SCHEDULE		
MARK	ITEM	MOUNT
A	SURFACE-MOUNTED MULTI-ROLL TOILET TISSUE DISPENSER (B-4288)	15" MIN. A.F.S.
B	18" VERTICAL GRAB BAR (B-6806X18)	33"-36" A.F.S.
C	36" HORIZONTAL GRAB BAR (B-6806X36)	33"-36" A.F.S.
D	42" HORIZONTAL GRAB BAR (B-6806X42)	33"-36" A.F.S.
E	WELDED FRAME MIRROR (B-290-5030)	RE: ELEV.

MANUFACTURER: BOBRICK WASHROOM EQUIPMENT OR APPROVED EQUAL
 FINISH: SATIN STAINLESS STEEL

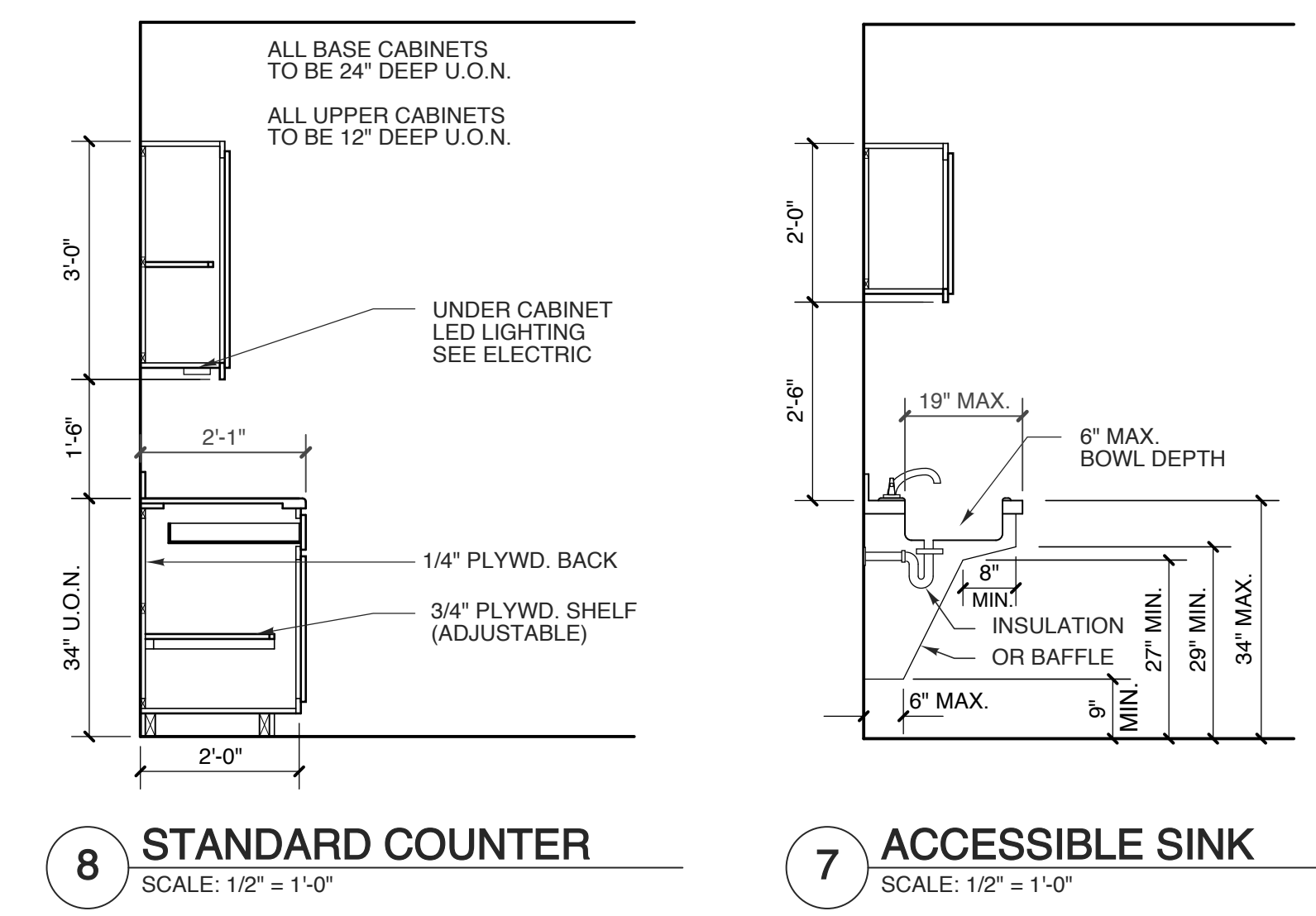

10 LAV. SECTION
 SCALE: 1/2" = 1'-0"

9 TYPICAL HEIGHTS

8 STANDARD COUNTER
 SCALE: 1/2" = 1'-0"

7 ACCESSIBLE SINK
 SCALE: 1/2" = 1'-0"

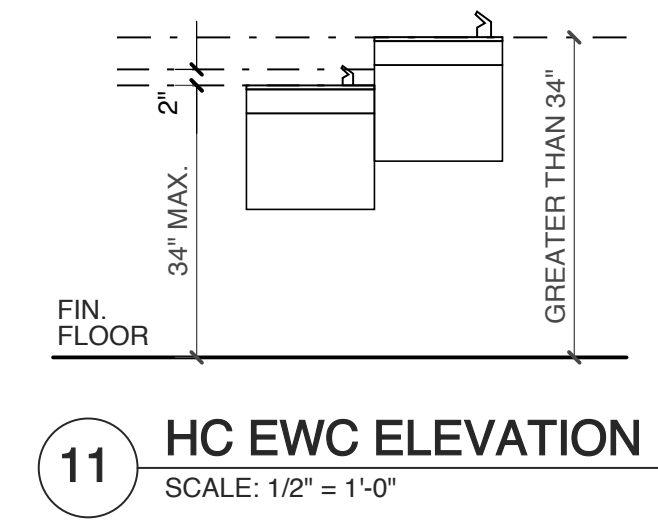

11 HC EWC ELEVATION
 SCALE: 1/2" = 1'-0"

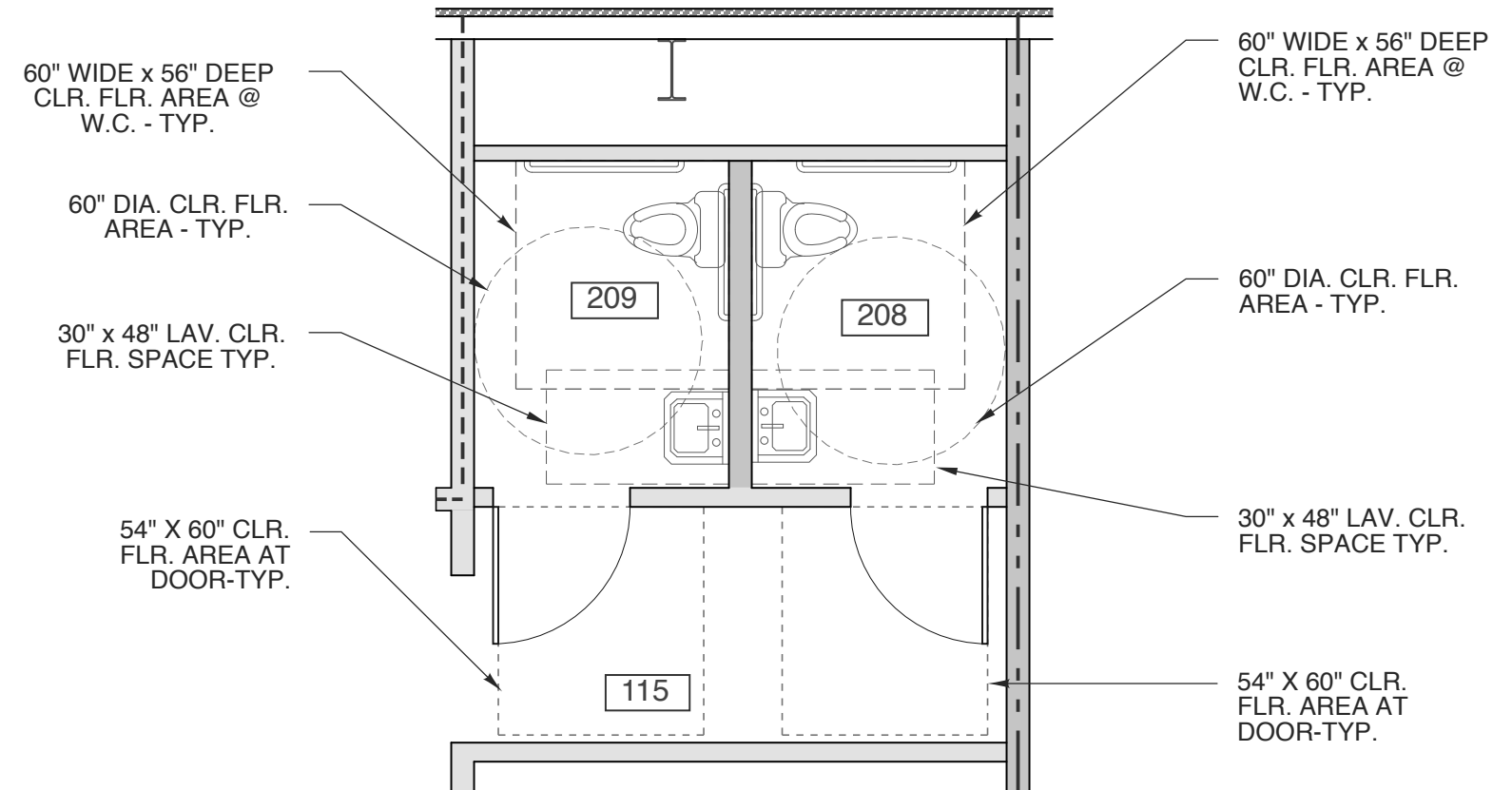

6 RESTROOMS-2ND FLR
 SCALE: 1/4" = 1'-0"

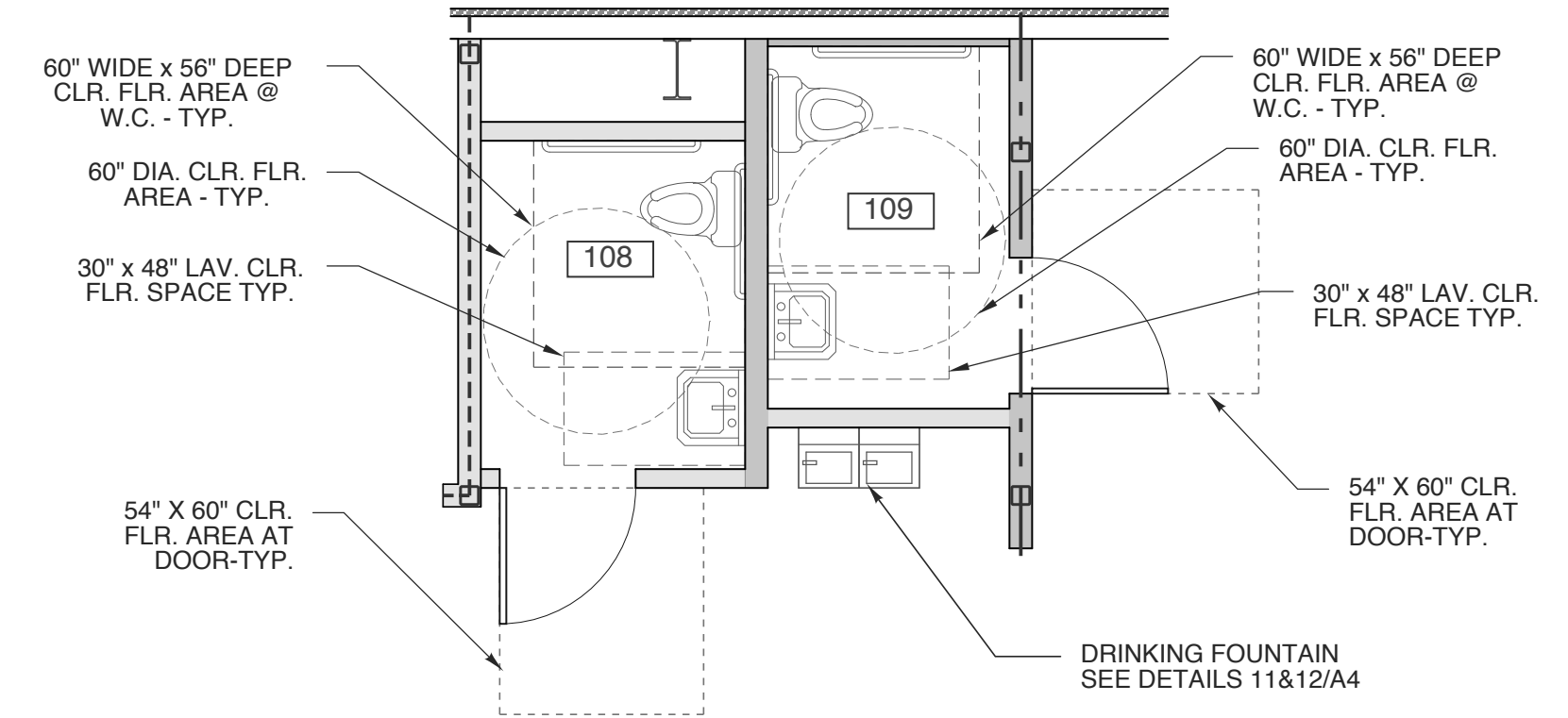

5 RESTROOMS-1ST FLR
 SCALE: 1/4" = 1'-0"

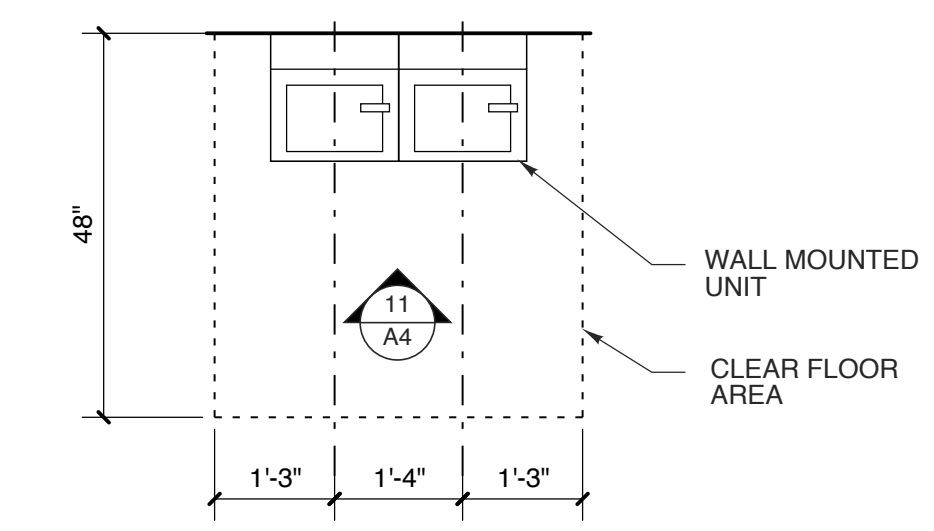

12 HC EWC PLAN
 SCALE: 1/2" = 1'-0"

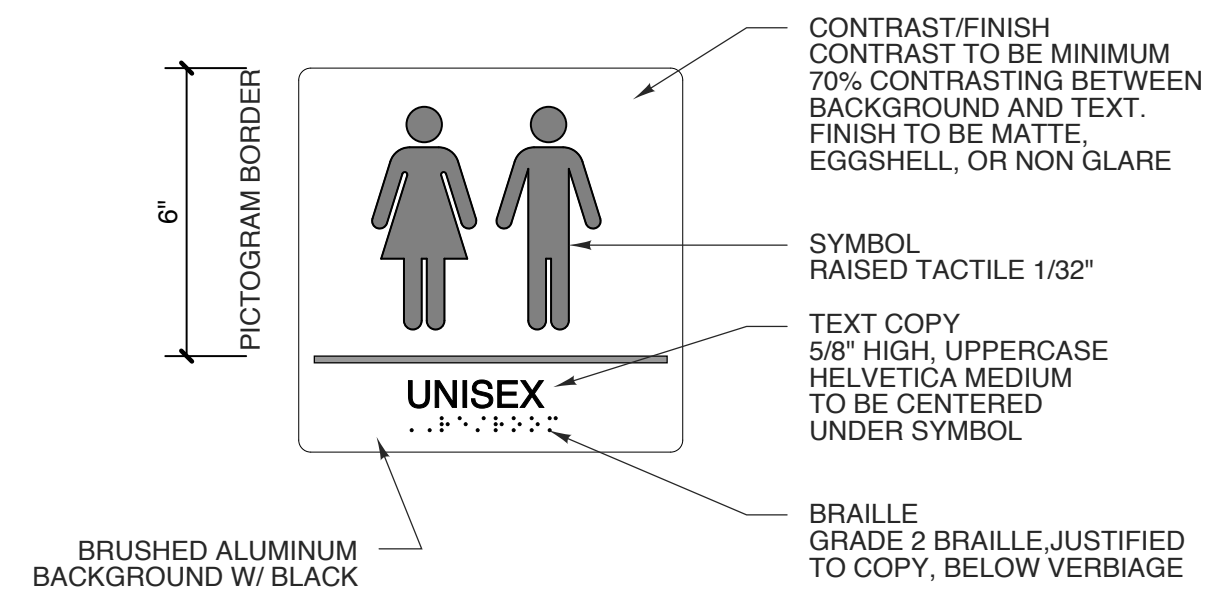

13 TYP. SIGNAGE
 SCALE: 3" = 1'-0"

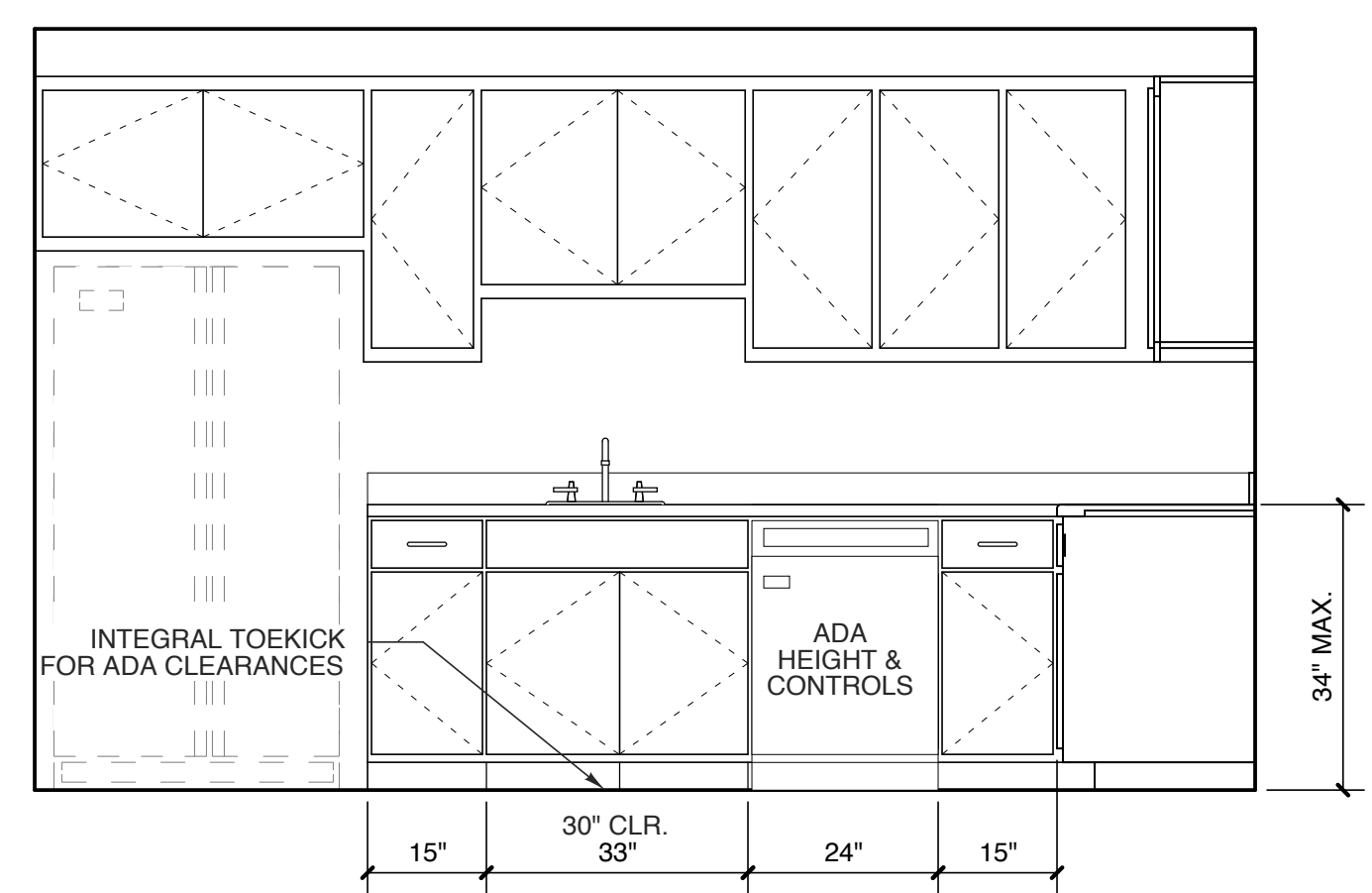

4 BREAKROOM 110
 SCALE: 1/2" = 1'-0"

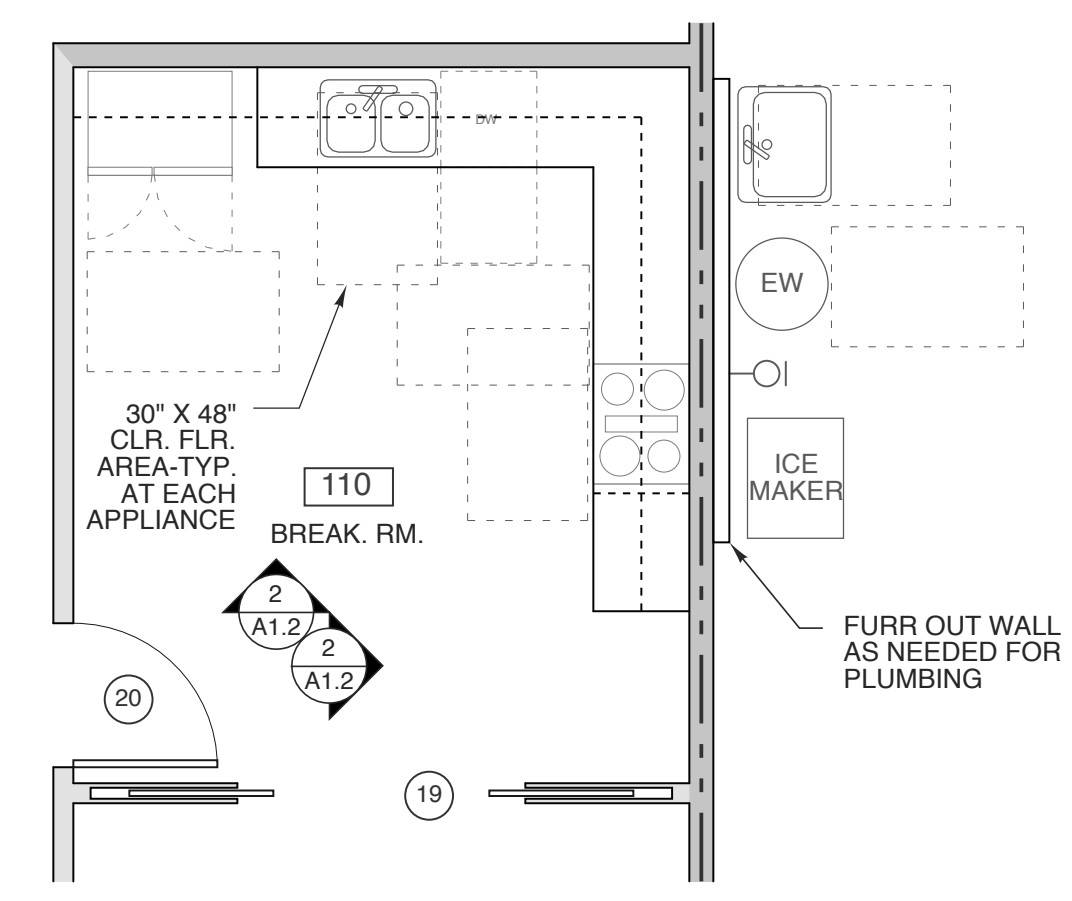

3 BREAK ROOM
 SCALE: 1/4" = 1'-0"

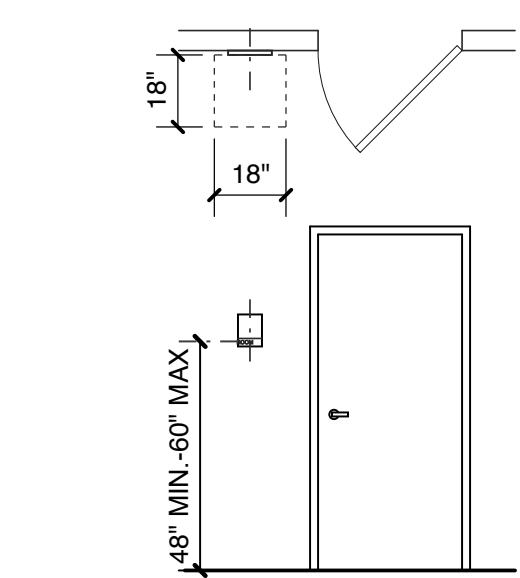

14 SIGNAGE PLACEMENT
 SCALE: 1/4" = 1'-0"

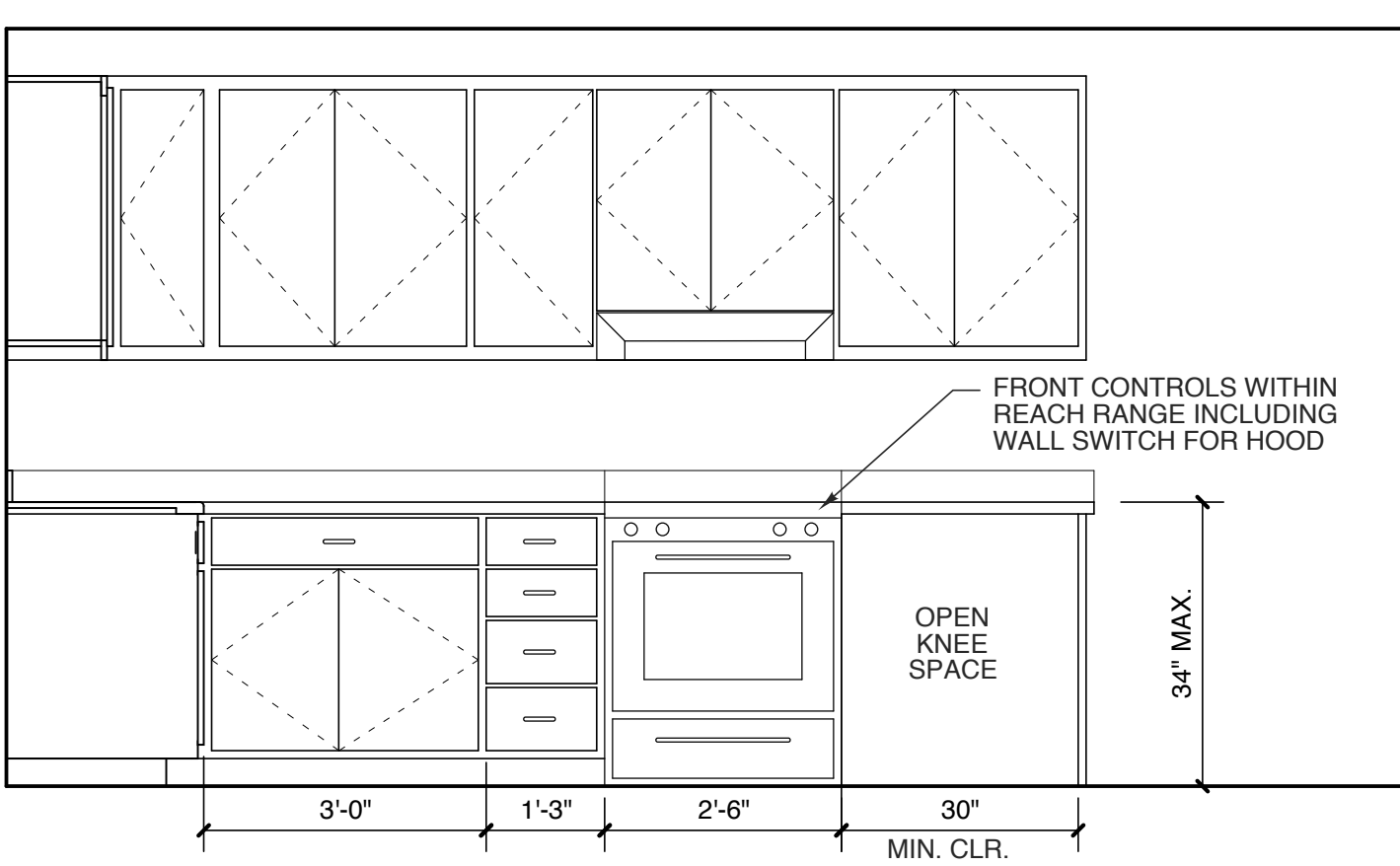

2 BREAKROOM 110
 SCALE: 1/2" = 1'-0"

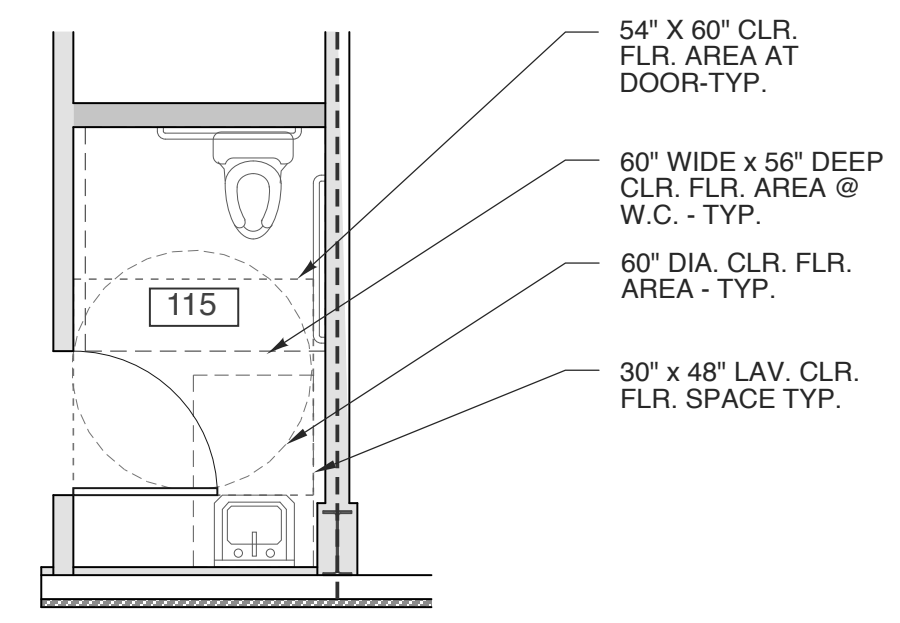

1 RESTROOM
 SCALE: 1/4" = 1'-0"

FOR PERMIT PROCESS ONLY

PROJECT TITLE
POWERMASTER ELECTRIC
 JARCO DRIVE
 FUQUAY-VARINA, NORTH CAROLINA

PROJECT NO.
2019
 DRAWING TITLE
DETAILS

SHEET **8** OF **8**

A4

PLOT DATE 8/13/21
 REVISION 00/00/19

This original sheet is 24" x 36"; other dimensions indicate it has been altered.
 All information on this sheet is the property of W. S. Architects, PA and may not be duplicated, in whole or in part without written authorization from W. S. Architects, PA, 2020 ©

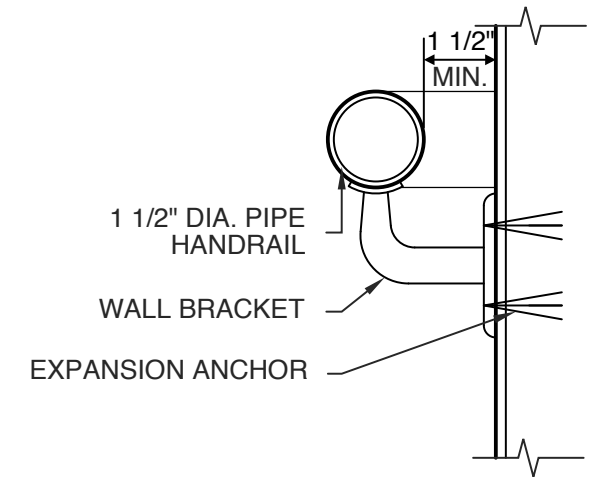

7 WALL RAIL BRACKET
SCALE: 3" = 1'-0"

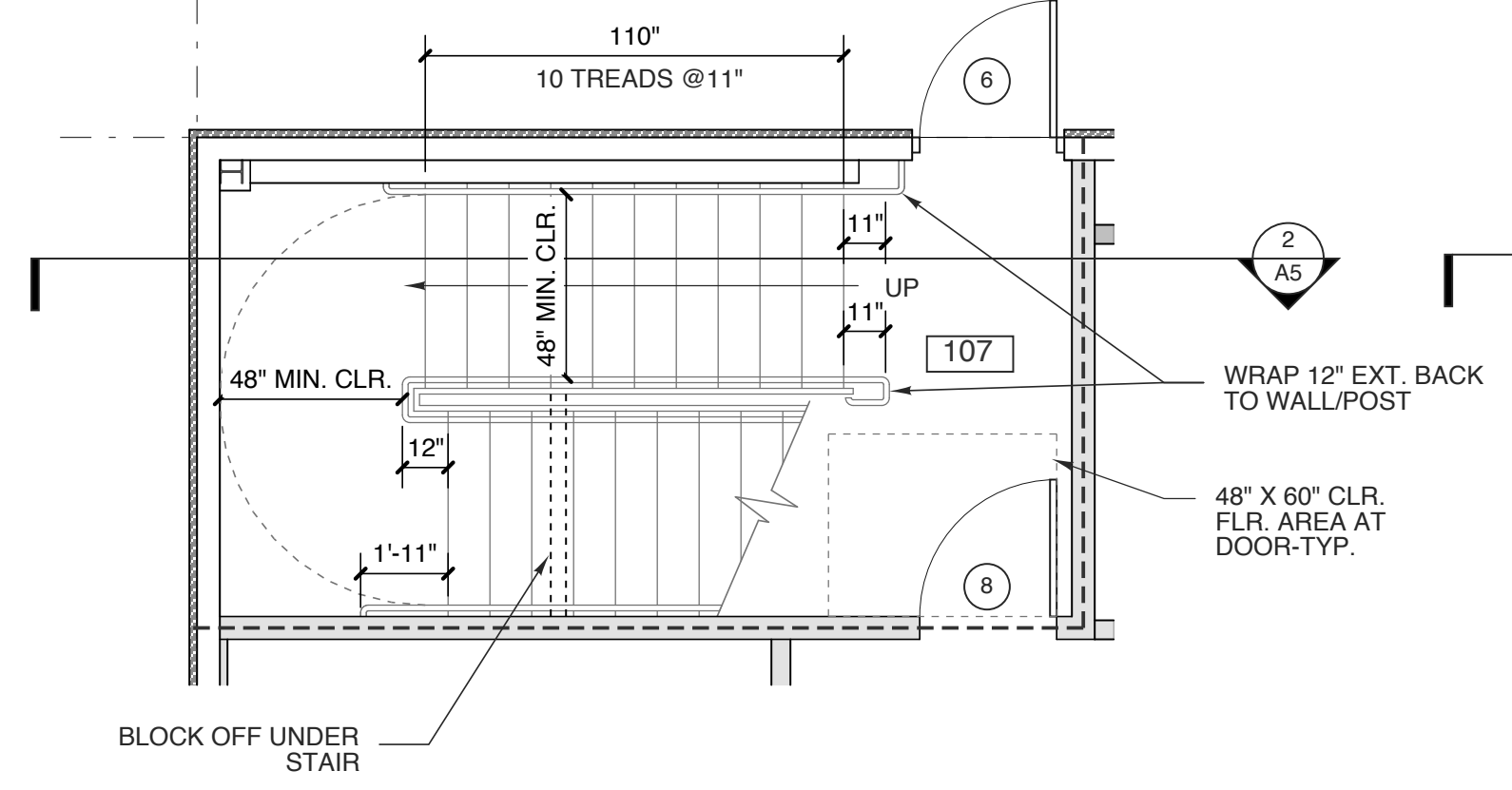

6 STAIR PLAN-lower level
SCALE: 1/4" = 1'-0"

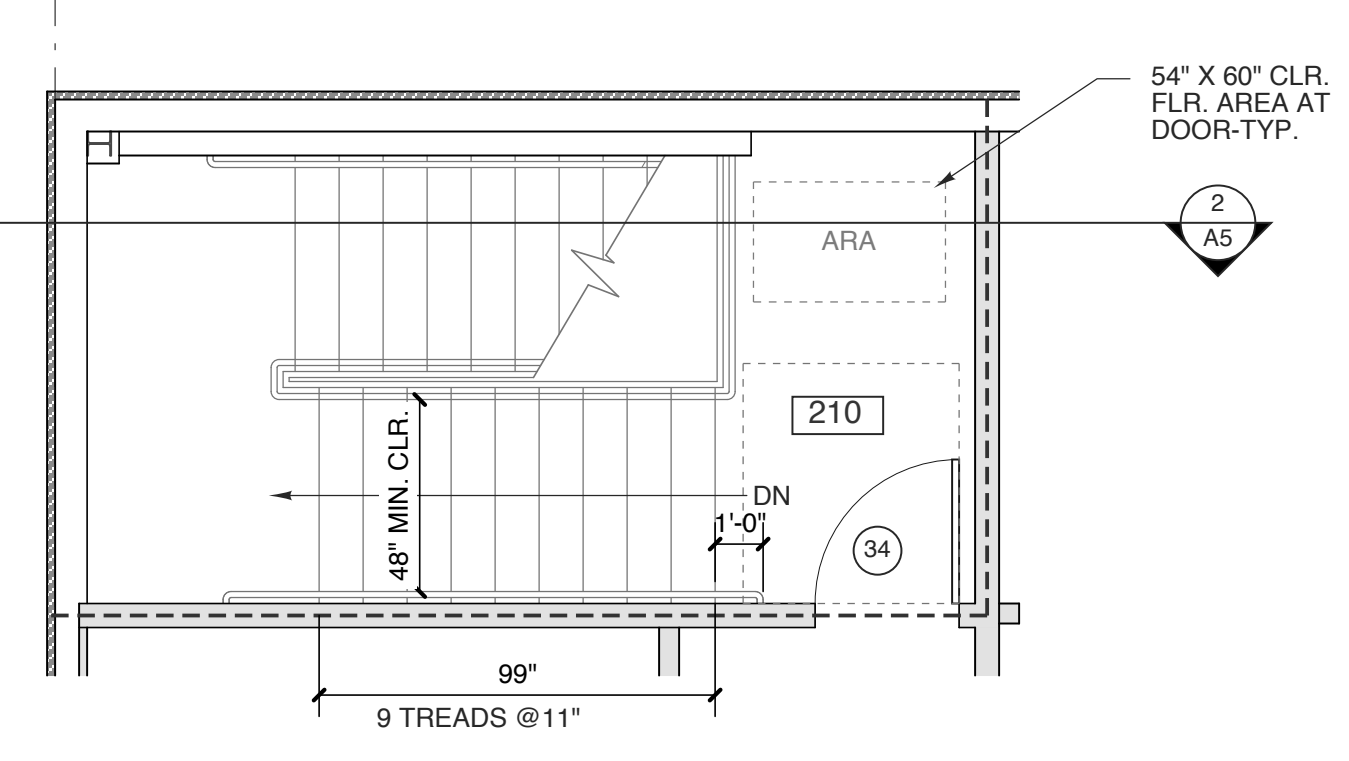

5 STAIR PLAN-upper level
SCALE: 1/4" = 1'-0"

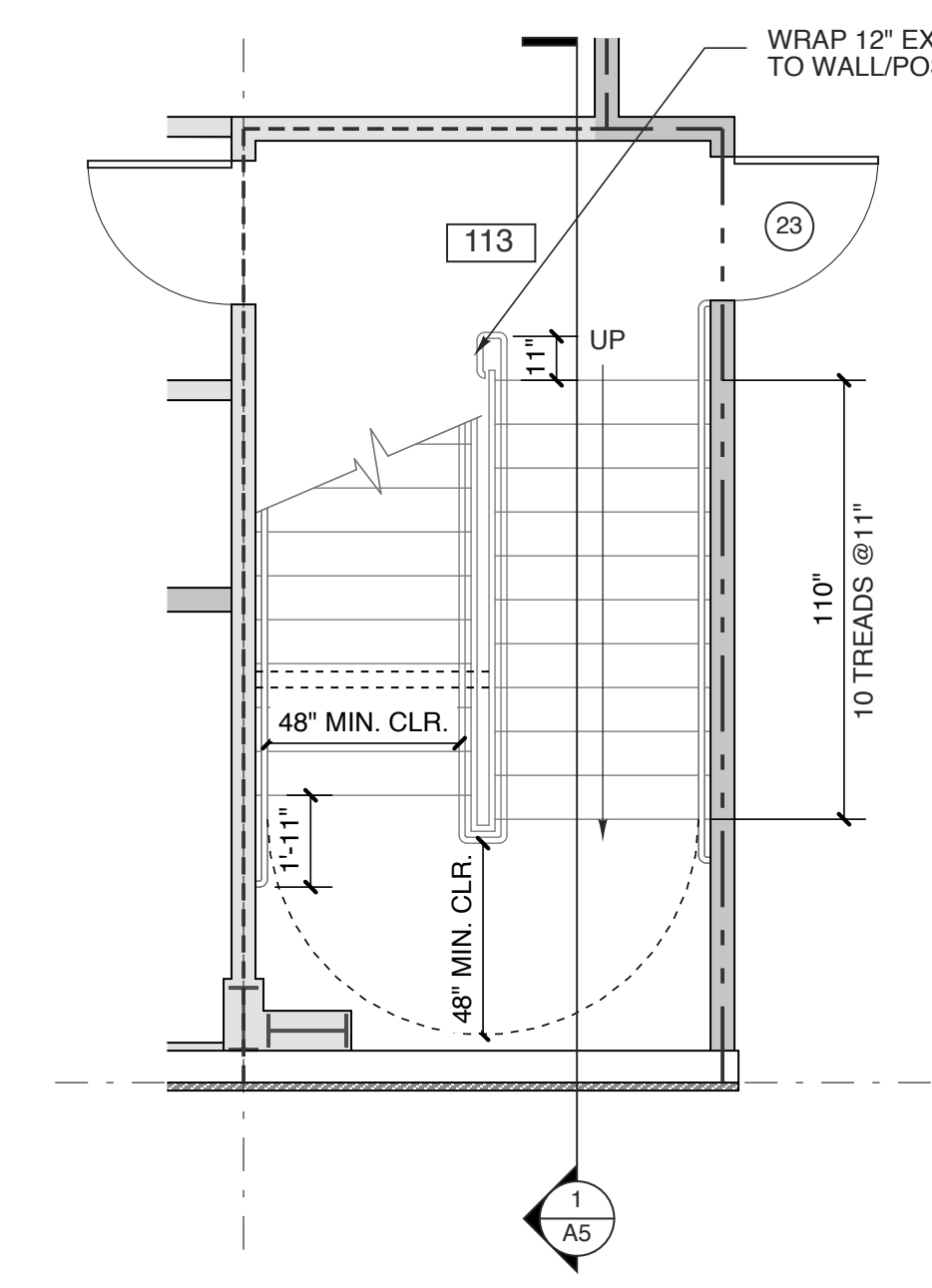

4 STAIR PLAN-lower level
SCALE: 1/4" = 1'-0"

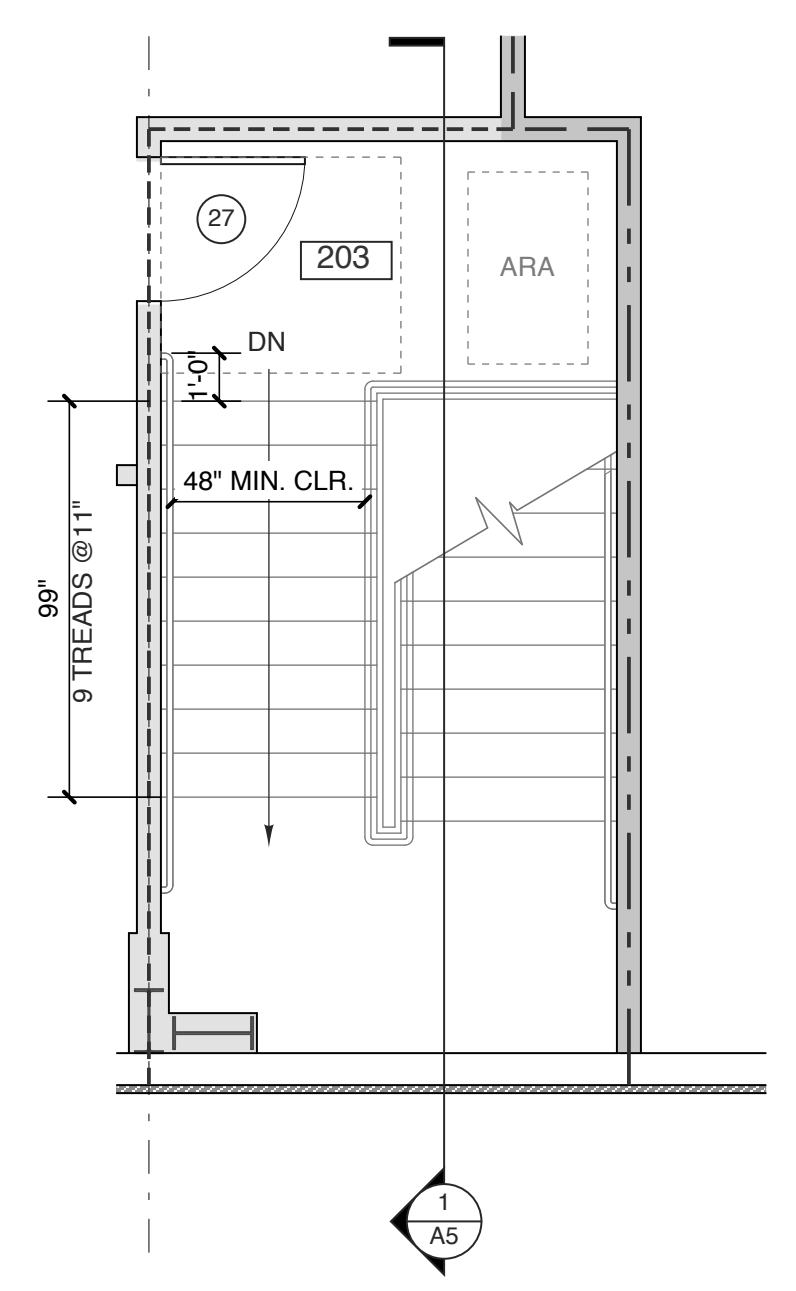

3 STAIR PLAN-upper level
SCALE: 1/4" = 1'-0"

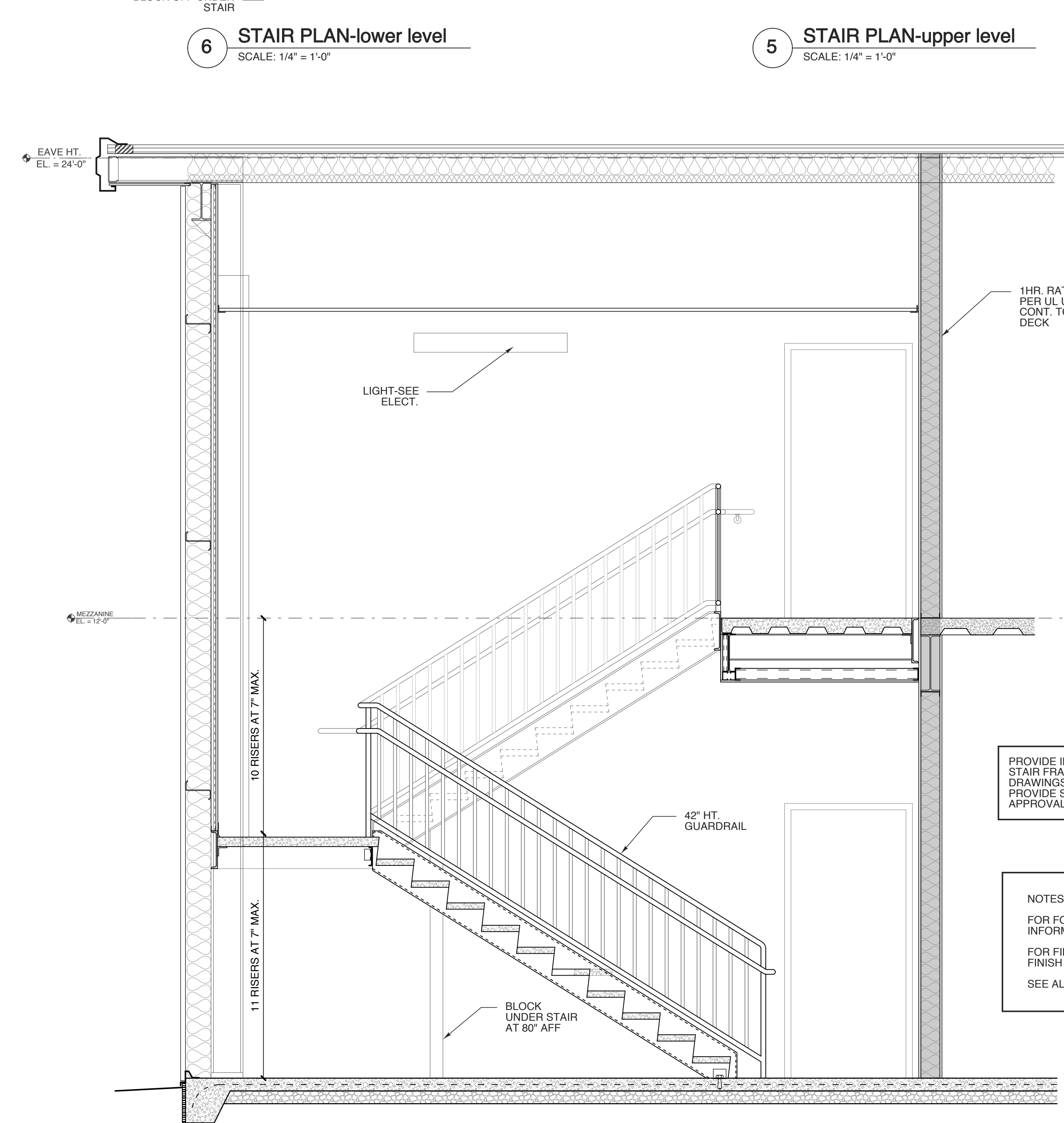

2 STAIR SECTION
SCALE: 1/2" = 1'-0"

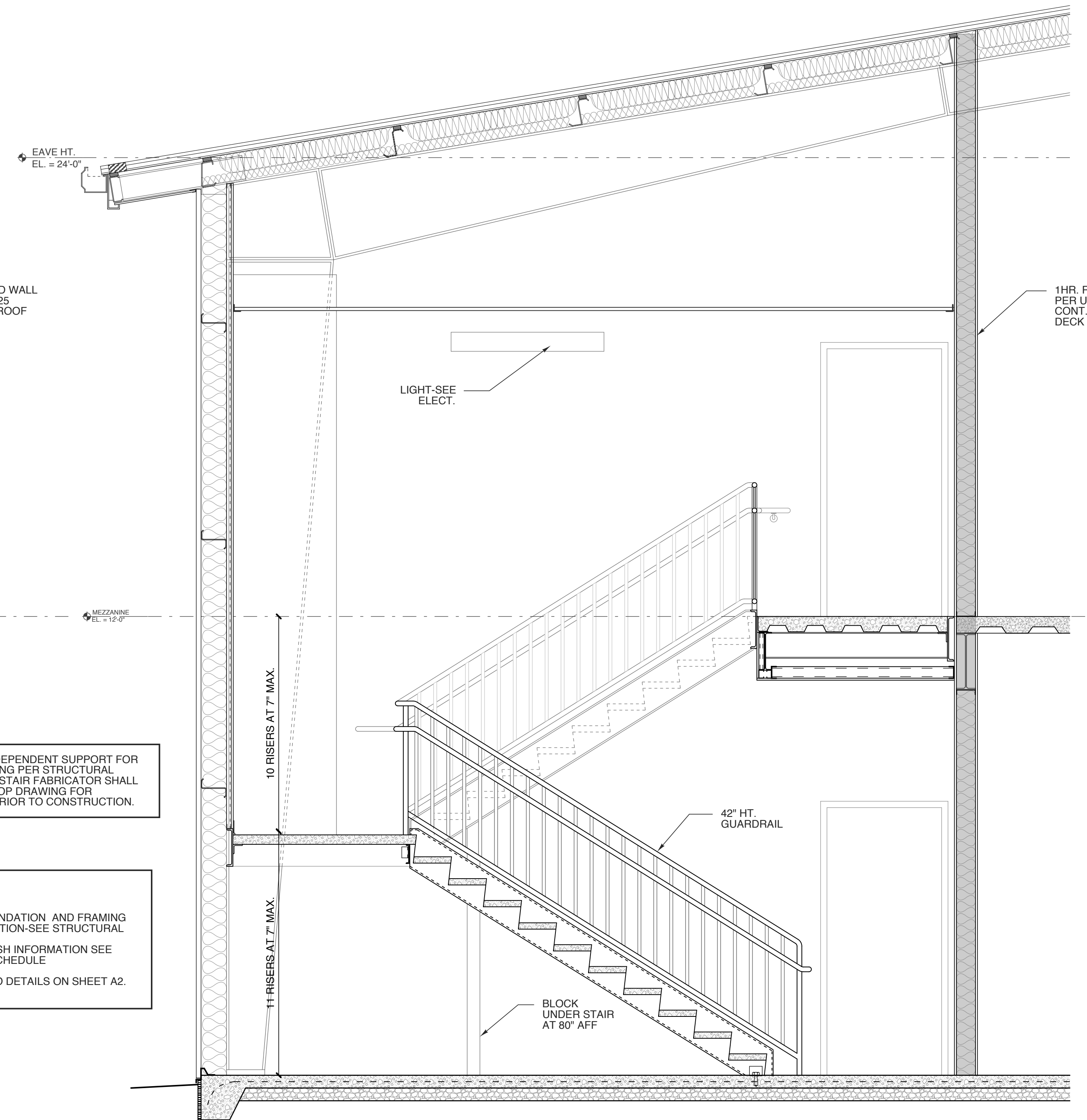

1 STAIR SECTION
SCALE: 1/2" = 1'-0"

PROVIDE INDEPENDENT SUPPORT FOR STAIR FRAMING PER STRUCTURAL DRAWINGS. STAIR FABRICATOR SHALL PROVIDE SHOP DRAWING FOR APPROVAL PRIOR TO CONSTRUCTION.

NOTES
FOR FOUNDATION AND FRAMING INFORMATION-SEE STRUCTURAL
FOR FINISH INFORMATION SEE FINISH SCHEDULE
SEE ALSO DETAILS ON SHEET A2.

FOR PERMIT PROCESS ONLY

PROJECT TITLE
POWERMASTER ELECTRIC
JARCO DRIVE
FUQUAY-VARINA, NORTH CAROLINA

PROJECT NO.
2019
DRAWING TITLE
STAIRS

SHEET **9** OF **9**

A5

PLOT DATE 8/13/21
REVISION 00/00/19

This original sheet is 24" x 36"; other dimensions indicate it has been altered.
All information on this sheet is the property of W. S. Architects, PA and may not be duplicated, in whole or in part without written authorization from W. S. Architects, PA, 2020 ©