

FOUNDATION OBSERVATIONS REPORT

Terracon

Report Number: 70211165.0006
Service Date: 09/24/21
Report Date: 09/29/21
Task: Soils-Utility Backfill Observations-Testing

2401 Brentwood Rd Ste 107
Raleigh, NC 27604-3686
919-873-2211 Reg No: F-0869

Client

Harnett County Schools
Attn: Steve Matthews
1008 S. 11th St
Lillington, NC 27546

Project

Johnsonville ES Phase 1
18495 NC Highway 27 West
Cameron, NC

Project Number: 70211165

Services Requested By: Harrold with Engineered Construction Company

Earthwork Contractor: East Coast Civil Group

Foundation Type: Strip Footing

Observed Location(s): Building Pad Footings

Subgrade Description: Tan Clayey Sand

Summary: The foundation subgrade appeared firm and stable. Based on our observations, the foundation subgrade preparation at the above-referenced locations appeared to be in general accordance with project specifications.

Services: Evaluate excavated foundation subgrades for minimum design bearing capacity.

Terracon Rep.: Michael Lewis

Reported To: Harrold at Engineered Construction Company

Contractor:

Report Distribution:

(1) Harnett County Schools, Steve
Matthews
(1) SFLA Architects, Jaclin Wawak

(1) LHC Structural Engineers, Inc., Ben
Mielke

Reviewed By:

rvw2: nas

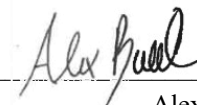

Alex Bullard

Assistant Project Manager

The tests were performed in general accordance with applicable ASTM, AASHTO, or DOT test methods. This report is exclusively for the use of the client indicated above and shall not be reproduced except in full without the written consent of our company. Test results transmitted herein are only applicable to the actual samples tested at the location(s) referenced and are not necessarily indicative of the properties of other apparently similar or identical materials.

FOUNDATION OBSERVATIONS REPORT



Report Number: 70211165.0006
Service Date: 09/24/21
Report Date: 09/29/21
Task: Soils-Utility Backfill Observations-Testing

2401 Brentwood Rd Ste 107
Raleigh, NC 27604-3686
919-873-2211 Reg No: F-0869

Client

Harnett County Schools
Attn: Steve Matthews
1008 S. 11th St
Lillington, NC 27546

Project

Johnsonville ES Phase 1
18495 NC Highway 27 West
Cameron, NC

Project Number: 70211165

Footings appeared to have been excavated to their design bearing elevation. The exposed soils were tested using a Dynamic Cone Penetrometer. The Results are tabulated below:

Footing location(s)	Depth	DCP Value	Comments
See map for location	BOF	8,8,10	Tan Silty Sand
	-1'	12,10,8	Tan Silty Sand
	-2'	11,13,15	Tan Silty Sand
	-3'	15,15,15	Tan Silty Sand Suitable for 2,000 psf.
See map for location	BOF	8,10,10	Tan Silty Sand
	-1'	10,9,12	Tan Silty Sand
	-2'	10,12,12	Tan Silty Sand
	-3'	14,15,15	Tan Silty Sand Suitable for 2,000 psf.
See map for location	BOF	8,7,8	Tan Silty Sand
	-1'	10,10,10	Tan Silty Sand
	-2'	13,15,15	Tan Silty Sand
	-3'	15,15,15+	Tan Silty Sand Suitable for 2,000 psf.
See map for location	BOF	8,8,8	Tan Silty Sand
	-1'	11,13,13	Tan Silty Sand
	-2'	9,11,15	Tan Silty Sand
	-3'	15,15+ 15+	Tan Silty Sand Suitable for 2,000 psf.
See map for location	BOF	8,8,10	Tan Silty Sand
	-1'	12,10,8	Tan Silty Sand
	-2'	11,13,15	Tan Silty Sand
	-3'	15,15,15	Tan Silty Sand Suitable for 2,000 psf.

Services: Evaluate excavated foundation subgrades for minimum design bearing capacity.

Terracon Rep.: Michael Lewis

Reported To: Harrold at Engineered Construction Company

Contractor:

Report Distribution:

(1) Harnett County Schools, Steve Matthews
(1) SFLA Architects, Jaclin Wawak

(1) LHC Structural Engineers, Inc., Ben Mielke

Reviewed By:

rvw2: nas

Alex Bullard

Assistant Project Manager

The tests were performed in general accordance with applicable ASTM, AASHTO, or DOT test methods. This report is exclusively for the use of the client indicated above and shall not be reproduced except in full without the written consent of our company. Test results transmitted herein are only applicable to the actual samples tested at the location(s) referenced and are not necessarily indicative of the properties of other apparently similar or identical materials.

FOUNDATION OBSERVATIONS REPORT



Report Number: 70211165.0006
Service Date: 09/24/21
Report Date: 09/29/21
Task: Soils-Utility Backfill Observations-Testing

2401 Brentwood Rd Ste 107
Raleigh, NC 27604-3686
919-873-2211 Reg No: F-0869

Client

Harnett County Schools
Attn: Steve Matthews
1008 S. 11th St
Lillington, NC 27546

Project

Johnsonville ES Phase 1
18495 NC Highway 27 West
Cameron, NC

Project Number: 70211165

See map for location	BOF	8,8,12	Tan Silty Sand
	-1'	12,10,8	Tan Silty Sand
	-2'	11,13,15	Tan Silty Sand
	-3'	15,13,15	Tan Silty Sand
			Suitable for 2,000 psf.
See map for location	BOF	8,7,10	Tan Silty Sand
	-1'	12,12,8	Tan Silty Sand
	-2'	11,14,15	Tan Silty Sand
	-3'	15,15,15	Tan Silty Sand
			Suitable for 2,000 psf.
See map for location	BOF	8,8,12	Tan Silty Sand
	-1'	12,10,10	Tan Silty Sand
	-2'	11,12,15	Tan Silty Sand
	-3'	15,15,15+	Tan Silty Sand
			Suitable for 2,000 psf.
See map for location	BOF	8,6,10	Tan Silty Sand
	-1'	12,10,12	Tan Silty Sand
	-2'	12,13,10	Tan Silty Sand
	-3'	15,15,15	Tan Silty Sand
			Suitable for 2,000 psf.
See map for location	BOF	8,8,12	Tan Silty Sand
	-1'	12,10,8	Tan Silty Sand
	-2'	11,13,15	Tan Silty Sand
	-3'	15,15,15+	Tan Silty Sand
			Suitable for 2,000 psf
See map for location	BOF	8,8,10	Tan Silty Sand
	-1'	10,10,8	Tan Silty Sand
	-2'	11,11,15	Tan Silty Sand
	-3'	15,15,15+	Tan Silty Sand
			Suitable for 2,000 psf.

Services: Evaluate excavated foundation subgrades for minimum design bearing capacity.

Terracon Rep.: Michael Lewis

Reported To: Harrold at Engineered Construction Company

Contractor:

Report Distribution:

(1) Harnett County Schools, Steve Matthews
(1) SFLA Architects, Jaclin Wawak

(1) LHC Structural Engineers, Inc., Ben Mielke

Reviewed By:

rvw2: nas

Alex Bullard

Assistant Project Manager

The tests were performed in general accordance with applicable ASTM, AASHTO, or DOT test methods. This report is exclusively for the use of the client indicated above and shall not be reproduced except in full without the written consent of our company. Test results transmitted herein are only applicable to the actual samples tested at the location(s) referenced and are not necessarily indicative of the properties of other apparently similar or identical materials.

FOUNDATION OBSERVATIONS REPORT

Terracon

Report Number: 70211165.0006
Service Date: 09/24/21
Report Date: 09/29/21
Task: Soils-Utility Backfill Observations-Testing

2401 Brentwood Rd Ste 107
Raleigh, NC 27604-3686
919-873-2211 Reg No: F-0869

Client

Harnett County Schools
Attn: Steve Matthews
1008 S. 11th St
Lillington, NC 27546

Project

Johnsonville ES Phase 1
18495 NC Highway 27 West
Cameron, NC

Project Number: 70211165

See map for location	BOF	8,8,12	Tan Silty Sand
	-1'	12,10,12	Tan Silty Sand
	-2'	11,15,15	Tan Silty Sand
	-3'	15,15,15+	Tan Silty Sand Suitable for 2,000 psf.
See map for location	BOF	8,6,9	Tan Silty Sand
	-1'	12,12,10	Tan Silty Sand
	-2'	11,13,15	Tan Silty Sand
	-3'	15,15,15+	Tan Silty Sand Suitable for 2,000 psf
See map for location	BOF	8,8,12	Tan Silty Sand
	-1'	12,10,8	Tan Silty Sand
	-2'	11,13,15	Tan Silty Sand
	-3'	15,15,15+	Tan Silty Sand Suitable for 2,000 psf.
See map for location	BOF	8,8,12	Tan Silty Sand
	-1'	12,10,8	Tan Silty Sand
	-2'	11,13,15	Tan Silty Sand
	-3'	15,15,15+	Tan Silty Sand Suitable for 2,000 psf.
See map for location	BOF	8,8,10	Tan Silty Sand
	-1'	12,10,10	Tan Silty Sand
	-2'	12,14,15	Tan Silty Sand
	-3'	15,15,15+	Tan Silty Sand Suitable for 2,000 psf.

Services: Evaluate excavated foundation subgrades for minimum design bearing capacity.

Terracon Rep.: Michael Lewis

Reported To: Harrold at Engineered Construction Company

Contractor:

Report Distribution:

(1) Harnett County Schools, Steve Matthews
(1) SFLA Architects, Jaclin Wawak

(1) LHC Structural Engineers, Inc., Ben Mielke

Reviewed By:

rvw2: nas

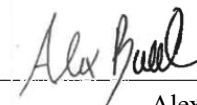

Alex Bullard

Assistant Project Manager

The tests were performed in general accordance with applicable ASTM, AASHTO, or DOT test methods. This report is exclusively for the use of the client indicated above and shall not be reproduced except in full without the written consent of our company. Test results transmitted herein are only applicable to the actual samples tested at the location(s) referenced and are not necessarily indicative of the properties of other apparently similar or identical materials.

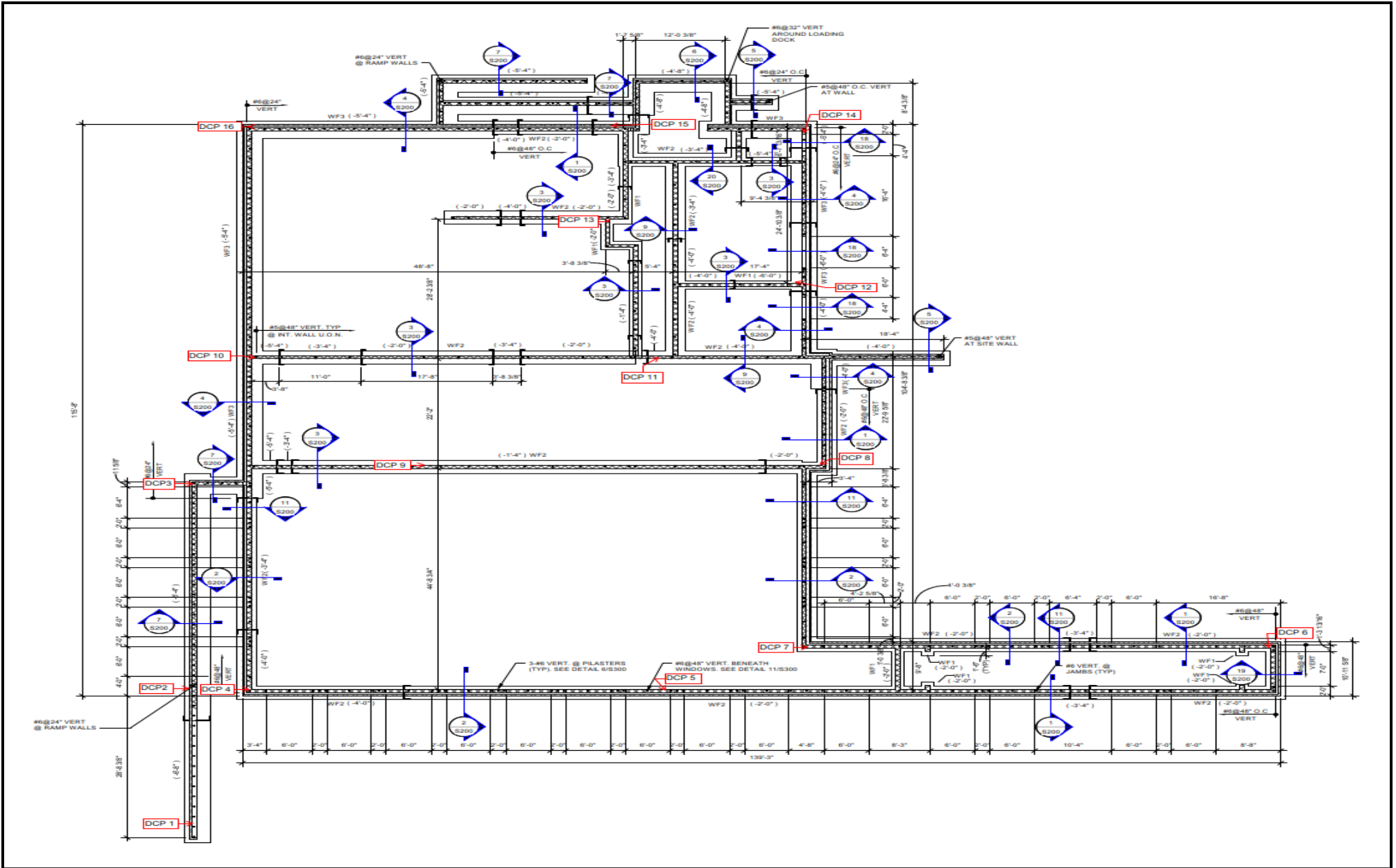

Johnsonville ES Phase 1	Site Plan: S100	
	Report Number: 70211165.0006	
18495 NC Highway 27 West	Technician: Michael Lewis	2401 Brentwood Rd Ste 107
Cameron, NC	Date: 09/24/21	Raleigh, NC 27604-3686
	Scale: Not to Scale	919-873-2211 Reg No: F-0869

FOUNDATION OBSERVATIONS REPORT



Report Number: 70211165.0006
Service Date: 09/24/21
Report Date: 09/29/21
Task: Soils-Utility Backfill Observations-Testing

2401 Brentwood Rd Ste 107
Raleigh, NC 27604-3686
919-873-2211 Reg No: F-0869

Client

Harnett County Schools
Attn: Steve Matthews
1008 S. 11th St
Lillington, NC 27546

Project

Johnsonville ES Phase 1
18495 NC Highway 27 West
Cameron, NC

Project Number: 70211165



Photo #1



Photo #2



Photo #3



Photo #4

Services: Evaluate excavated foundation subgrades for minimum design bearing capacity.

Terracon Rep.: Michael Lewis
Reported To: Harrold at Engineered Construction Company
Contractor:

Report Distribution:
(1) Harnett County Schools, Steve Matthews
(1) SFLA Architects, Jaclin Wawak

(1) LHC Structural Engineers, Inc.,
Ben Mielke

Reviewed By:

Alex Bullard
Assistant Project Manager

The tests were performed in general accordance with applicable ASTM, AASHTO, or DOT test methods. This report is exclusively for the use of the client indicated above and shall not be reproduced except in full without the written consent of our company. Test results transmitted herein are only applicable to the actual samples tested at the location(s) referenced and are not necessarily indicative of the properties of other apparently similar or identical materials.

A handwritten signature in black ink, appearing to read "Alex Buehl". The signature is written in a cursive style with a vertical line to the left of the text.

FOUNDATION OBSERVATIONS REPORT



Report Number: 70211165.0006
Service Date: 09/24/21
Report Date: 09/29/21
Task: Soils-Utility Backfill Observations-Testing

2401 Brentwood Rd Ste 107
Raleigh, NC 27604-3686
919-873-2211 Reg No: F-0869

Client

Harnett County Schools
Attn: Steve Matthews
1008 S. 11th St
Lillington, NC 27546

Project

Johnsonville ES Phase 1
18495 NC Highway 27 West
Cameron, NC

Project Number: 70211165



Photo #1



Photo #2



Photo #3



Photo #4

Services: Evaluate excavated foundation subgrades for minimum design bearing capacity.

Terracon Rep.: Michael Lewis
Reported To: Harrold at Engineered Construction Company
Contractor:

Report Distribution:

(1) Harnett County Schools, Steve Matthews

(1) LHC Structural Engineers, Inc.,
Ben Mielke

(1) SFLA Architects, Jaclin Wawak

Reviewed By:

Alex Bullard
Assistant Project Manager

The tests were performed in general accordance with applicable ASTM, AASHTO, or DOT test methods. This report is exclusively for the use of the client indicated above and shall not be reproduced except in full without the written consent of our company. Test results transmitted herein are only applicable to the actual samples tested at the location(s) referenced and are not necessarily indicative of the properties of other apparently similar or identical materials.