

REVISIONS	BY
R1 STATE HEALTH	HCS

**ROOF PENETRATION NOTES**

THE CONTRACTOR SHALL GET ALL ROOF PENETRATION & FLASHING DONE BY APPROVED LANDLORD'S ROOFING CONTRACTOR TO MAINTAIN WARRANTY AT TENANT'S EXPENSE.

**NOTE FOR UNDERGROUND PIPING**

PLUMBING CONTRACTOR IS RESPONSIBLE FOR ANY EXCAVATION AND BACKFILL FOR ALL HIS UNDERGROUND PIPING. PRIOR TO DIGGING CONDUCT X-RAY SCAN OF SUB FLOOR. ALL TRENCHING, SAW CUTTING ETC. WORK TO BE CONDUCTED OUTSIDE OF SHOPPING CENTERS STANDARD BUSINESS HOURS. COORDINATE WITH LANDLORD. THE CONTRACTOR SHALL CAREFULLY CUT THE EXISTING SLAB AND/OR EXCAVATE, NOT TO CUT INTO EXISTING BUILDING FOOTINGS. IN CASE EXISTING STRUCTURE OR ANY OTHER EXISTING CONDITIONS THAT IS DETERMINED THEN CONTACT ARCHITECT/ENGINEER AND PROVIDE ALTERNATE ACCEPTABLE LOCATION OF PLUMBING. NO ADDITIONAL COST SHALL BE CHARGED TO THE PROJECT. FOR CONCRETE REFILL, MATCH THE EXISTING SLAB, PROVIDE ALL REQUIRED REBAR, CHAIRS AND INSPECTION AS REQUIRED.

**CONDENSATE DRAIN NOTE**

CONDENSATE DRAIN SHALL BE DIVERTED TO THE NEAREST FLOOR DRAIN AND DROP 1" ABOVE. MIN CONDENSATE DRAIN SIZE SHALL BE 1" COPPER. PROVIDE INSULATION.

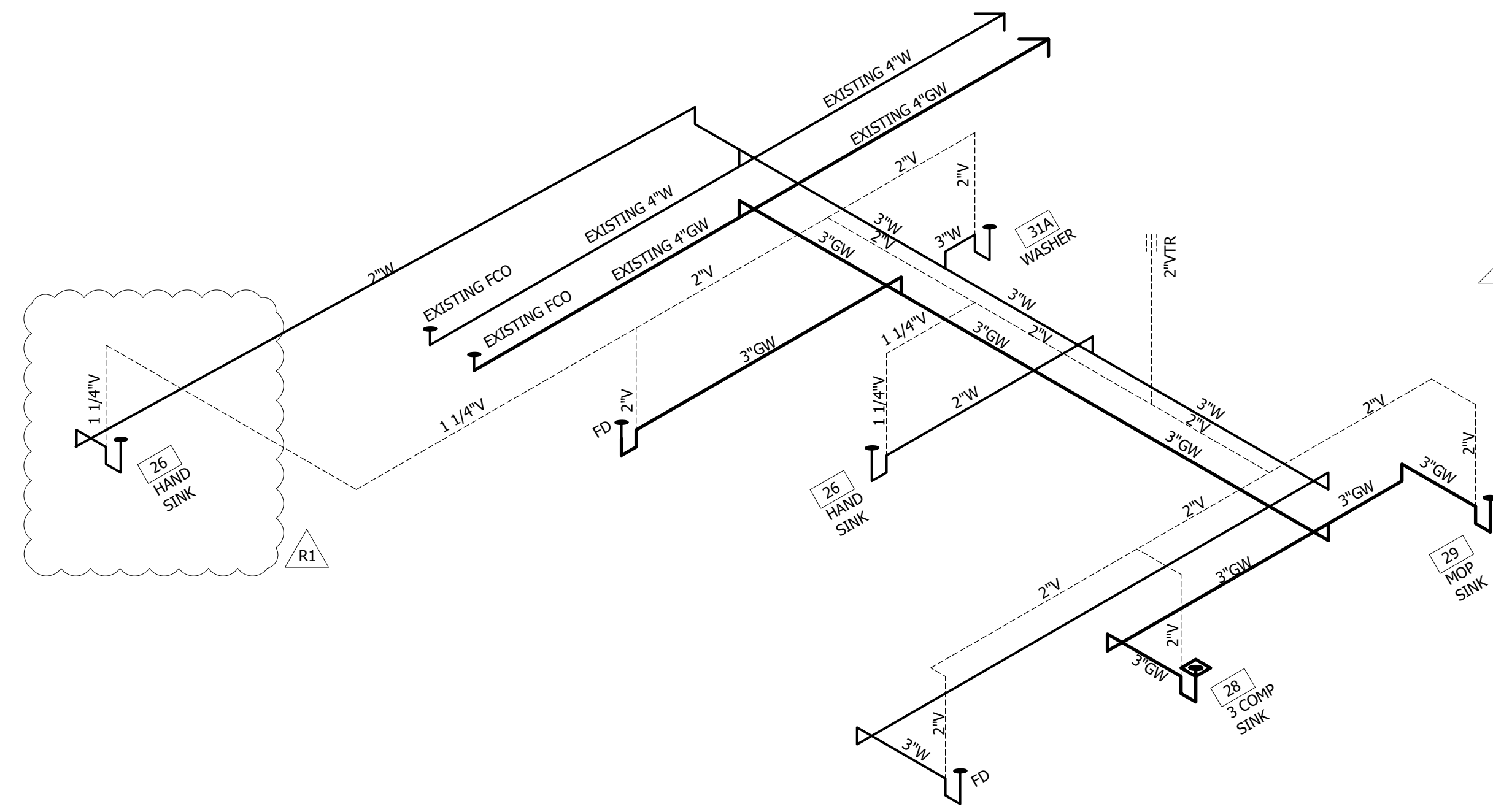

**2 PLUMBING WASTE RISER**  
SCALE: NTS

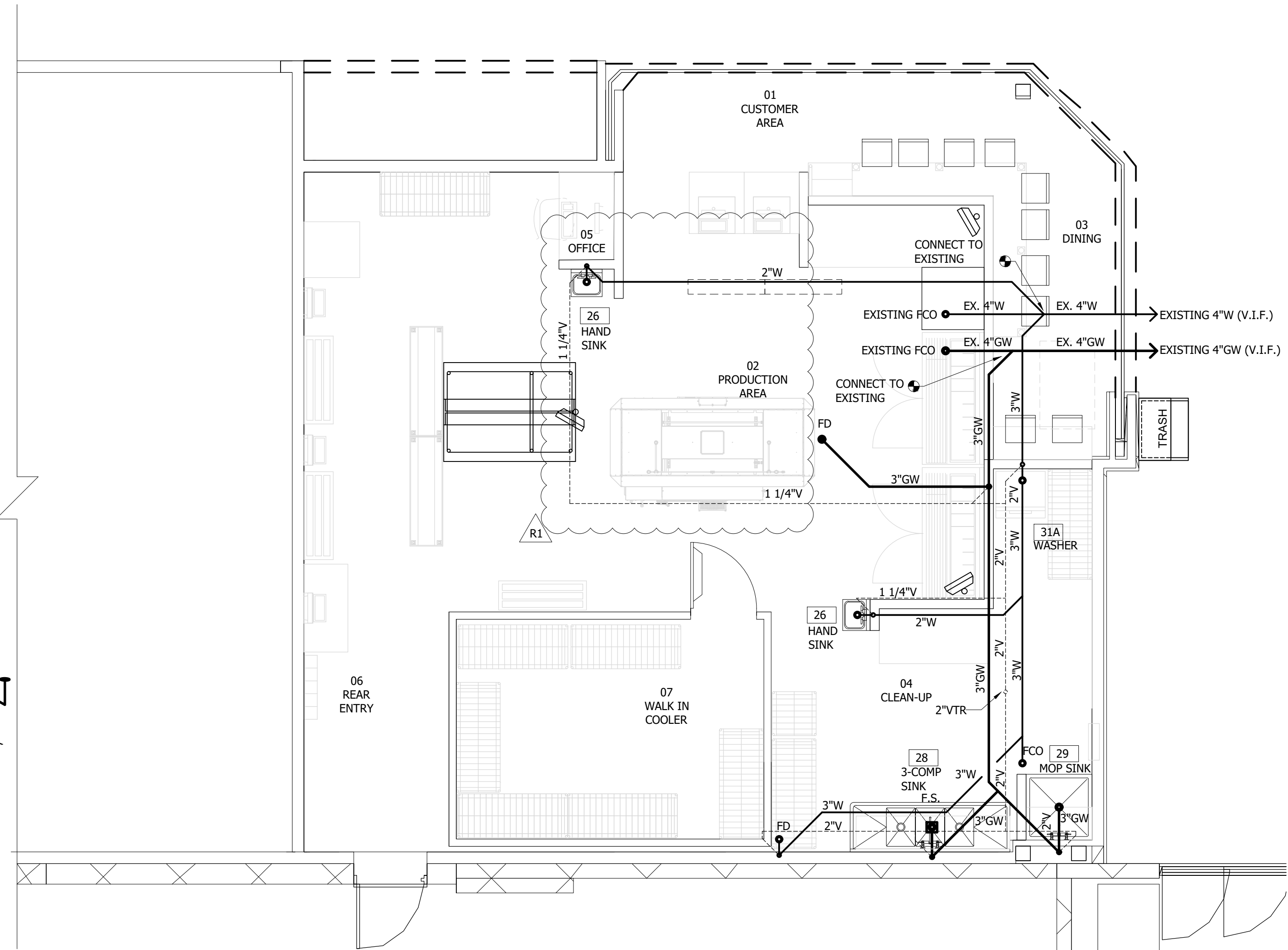

**1 PLUMBING WASTE PLAN**  
SCALE: 1/4"=1'-0"

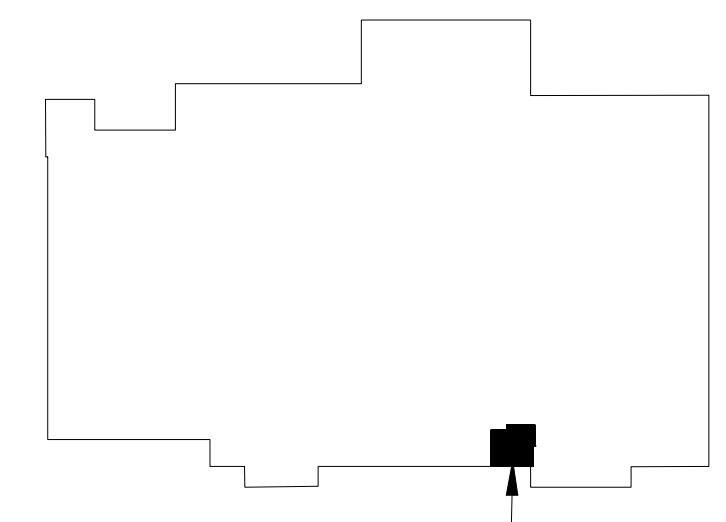

AREA OF WORK- DOMINO'S  
**KEY PLAN**

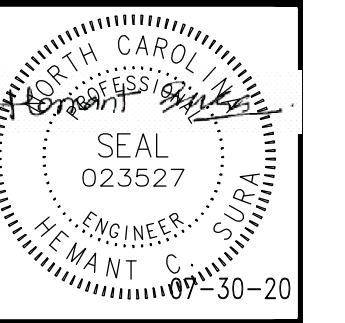

**GreenTech Consulting, Inc.**  
Plumbing, Mechanical, Electrical Engineers  
Sustainable & LEED Design Services  
1155 Killdeer Farm Road, Suite 206  
Cary, N.C. 27511  
Voice: 919.608.2412  
hstarr@greentech.com  
GREENTECH/ENR/PCS20

**DOMINO'S AT WALMART STORE # 8961**  
2800 NC-24 #87, CAMERON, NC 28326  
PLUMBING WASTE PLAN & RISER

DATE:	07-30-20
SCALE:	AS SHOWN
DRAWN:	HCS
CHECKED BY:	HCS
JOB:	2020026
SHEET	<b>P3</b>
OF	SHEETS