



Initial Application Date: 04/21/2020

Application # _____

DRB # _____ CU # _____

COMMERCIAL

COUNTY OF HARNETT LAND USE APPLICATION

Central Permitting (Physical) 108 E. Front Street, Lillington, NC 27546 (Mailing) PO Box 65 Lillington NC 27546 Phone: (910) 893-7525 opt # 2 Fax: (910) 893-2793 www.harnett.org/permits

LANDOWNER: KIRKPATRICK ASSOCIATES Mailing Address: PO DRAWER 2570

City: BURLINGTON State: NC Zip: 27216 Contact # JAMES KIRKPATRICK Email: jkirkpatrick@tgandp.com

APPLICANT*: GS MATERIALS, INC. Mailing Address: PO BOX 1335

City: BURLINGTON State: NC Zip: 27216 Contact # KAREN NEWPORT Email: gsmaterials@windstream.net

*Please fill out applicant information if different than landowner

CONTACT NAME APPLYING IN OFFICE: JAMES KIRKPATRICK Phone # 3362636105

Address: _____ **PIN:** 9556-37-5397.000

Zoning: RA-20R Watershed: Little River Flood: Minimal Flood Risk Deed Book Page: 858 : 0303

Setbacks – Front: _____ **Back:** _____ **Side:** _____ **Corner:** _____

PROPOSED USE:

Multi-Family Dwelling No. Units: _____ No. Bedrooms/Unit: _____

Business Sq. Ft. Retail Space: _____ Type: _____ # Employees: _____ Hours of Operation: _____

Daycare # Preschoolers: _____ # Afterschoolers: _____ # Employees: _____ Hours of Operation: _____

Industry Sq. Ft: _____ Type: _____ # Employees: _____ Hours of Operation: _____

Church Seating Capacity: _____ # Bathrooms: _____ Kitchen: _____

Accessory/Addition/Other (Size 10' x 46') Use: OFFICE

Water Supply: County _____ Existing Well _____ New Well (# of dwellings using well _____) ***Must have operable water before final**
(Need to Complete New Well Application at the same time as New Tank)

Sewage Supply: _____ New Septic Tank _____ Expansion _____ Relocation _____ Existing Septic Tank _____ County Sewer
(Complete Environmental Health Checklist on other side of application if Septic)

Comments: _____

If permits are granted I agree to conform to all ordinances and laws of the State of North Carolina regulating such work and the specifications of plans submitted. I hereby state that foregoing statements are accurate and correct to the best of my knowledge. Permit subject to revocation if false information is provided.



Signature of Owner or Owner's Agent

04/21/2020

Date

****This application expires 6 months from the initial date if permits have not been issued****

RECORDED DEED (OR OFFER TO PURCHASE) AND PLAT ARE REQUIRED WHEN APPLYING FOR LAND USE APPLICATION

*****It is the owner/applicants responsibility to provide the county with any applicable information about the subject property, including but not limited to: boundary information, house location, underground or overhead easements, etc. The county or its employees are not responsible for any incorrect or missing information that is contained within these applications.*****



This application expires 6 months from the initial date if permits have not been issued
APPLICATION CONTINUES ON BACK

This application expires 6 months from the initial date if permits have not been issued

This application to be filled out when applying for a septic system inspection.

County Health Department Application for Improvement Permit and/or Authorization to Construct

IF THE INFORMATION IN THIS APPLICATION IS FALSIFIED, CHANGED, OR THE SITE IS ALTERED, THEN THE IMPROVEMENT PERMIT OR AUTHORIZATION TO CONSTRUCT SHALL BECOME INVALID. The permit is valid for either 60 months or without expiration depending upon documentation submitted. (Complete site plan = 60 months; Complete plat = without expiration)

Environmental Health New Septic System

- **All property irons must be made visible.** Place "pink property flags" on each corner iron of lot. All property lines must be clearly flagged approximately every 50 feet between corners.
- Place "orange house corner flags" at each corner of the proposed structure. Also flag driveways, garages, decks, out buildings, swimming pools, etc. Place flags per site plan developed at/for Central Permitting.
- Place orange Environmental Health card in location that is easily viewed from road to assist in locating property.
- If property is thickly wooded, Environmental Health requires that you clean out the **undergrowth** to allow the soil evaluation to be performed. Inspectors should be able to walk freely around site. **Do not grade property.**
- **All lots to be addressed within 10 business days after confirmation. \$25.00 return trip fee may be incurred for failure to uncover outlet lid, mark house corners and property lines, etc. once lot confirmed ready.**

Environmental Health Existing Tank Inspections

- Follow above instructions for placing flags and card on property.
- Prepare for inspection by removing soil over **outlet end** of tank as diagram indicates, and lift lid straight up (*if possible*) and then **put lid back in place.** (Unless inspection is for a septic tank in a mobile home park)
- **DO NOT LEAVE LIDS OFF OF SEPTIC TANK**

"MORE INFORMATION MAY BE REQUIRED TO COMPLETE ANY INSPECTION"

SEPTIC

If applying for authorization to construct please indicate desired system type(s): can be ranked in order of preference, must choose one.

- { } Accepted { } Innovative { X } Conventional { } Any
 { } Alternative { X } Other _____

The applicant shall notify the local health department upon submittal of this application if any of the following apply to the property in question. If the answer is "yes", applicant **MUST ATTACH SUPPORTING DOCUMENTATION**:

- { X } YES { } NO Does the site contain any Jurisdictional Wetlands?
 { } YES { X } NO Do you plan to have an irrigation system now or in the future?
 { X } YES { } NO Does or will the building contain any drains? Please explain. _____
 { X } YES { } NO Are there any existing wells, springs, waterlines or Wastewater Systems on this property?
 { } YES { X } NO Is any wastewater going to be generated on the site other than domestic sewage?
 { } YES { X } NO Is the site subject to approval by any other Public Agency?
 { } YES { X } NO Are there any Easements or Right of Ways on this property?
 { X } YES { } NO Does the site contain any existing water, cable, phone or underground electric lines?
 If yes please call No Cuts at 800-632-4949 to locate the lines. This is a free service.

I Have Read This Application And Certify That The Information Provided Herein Is True, Complete And Correct. Authorized County And State Officials Are Granted Right Of Entry To Conduct Necessary Inspections To Determine Compliance With Applicable Laws And Rules. I Understand That I Am Solely Responsible For The Proper Identification And Labeling Of All Property Lines And Corners And Making The Site Accessible So That A Complete Site Evaluation Can Be Performed.



®Williams Scotsman, Inc.
905 Ellis Road
Durham NC 27703-6020

Your Williams Scotsman Representative
Joel Lowman
Territory Sales Manager

Contract Number: 988456
Revision: 1
Date: January 14, 2019

Phone: (919)957-9955 Ext.
Fax: 919-596-2013
Email: jlowman@willscot.com
Toll Free: 800-782-1500

SALE AGREEMENT FOR USED EQUIPMENT WITHOUT WARRANTY

Buyer: 21631549

G.S. Materials, Inc.
P.O. Box 1335
Burlington, North Carolina, 27216

Contact:

James Kirkpatrick
P.O. Box 1335
Burlington, NC, 27216
Phone: (919) 499-9322
Fax:
Email: jkirkpatrick@tgandp.com

Ship To Address:

696 Claude White Rd
CAMERON, NC 28326 US
Delivery Date (on or about):
02/06/2019

Unit Description and Pricing	Quantity	Price	Extended
50x10 Mobile Office (46x10 Box)	1	\$7,250.00	\$7,250.00
Steps - OSHA Aluminum Sale	2	\$525.00	\$1,050.00
Delivery Freight	1	\$685.71	\$685.71
Block and Level	1	\$656.63	\$656.63
Vinyl skirting	112	\$9.50	\$1,064.00
Total Purchase Price Including Delivery & Installation (if applicable)* :			\$10,706.34

*All prices exclude applicable taxes.

Summary of Charges

Model: MO5010	QUANTITY: 1	Total Charges for (1) Building(s): \$10,706.34
---------------	-------------	--

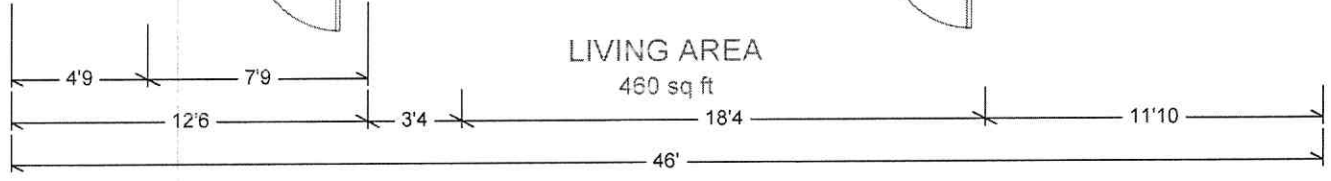
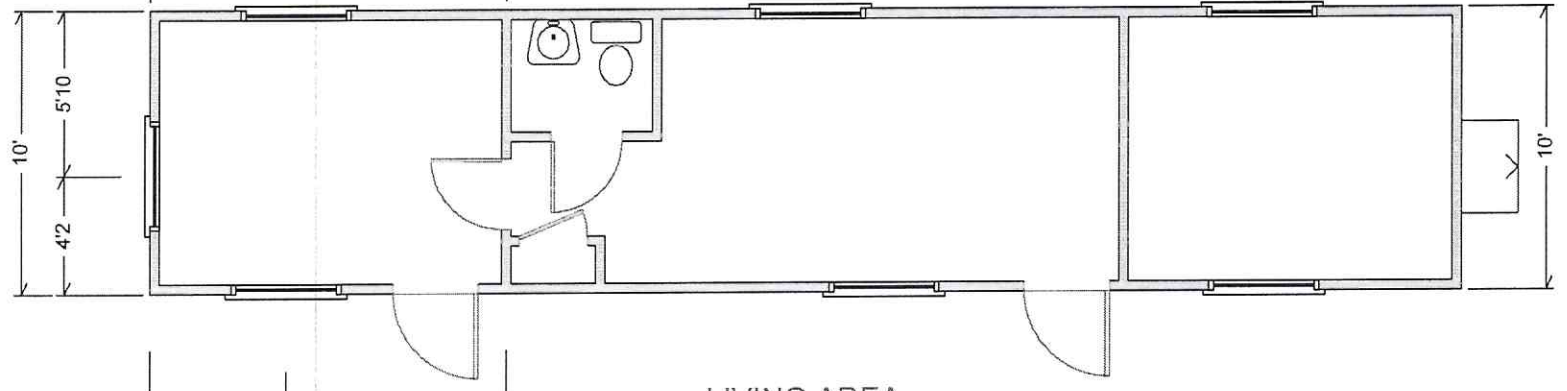
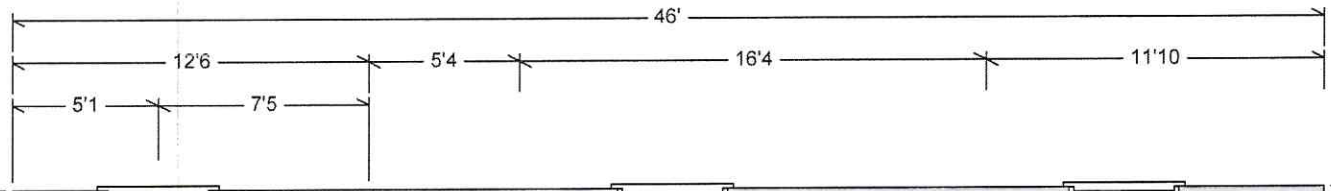

LIVING AREA
460 sq ft