



ECS Southeast, LLP

6151 Raeford Road, Suite A
Fayetteville, NC 28304
9104013288
9103230539

LETTER OF TRANSMITTAL

November 4, 2020
Boddie Noell Enterprises, Inc
1021 Noell Lane PO Box 1908
Rocky Mount, NC 27802
ATTN: Tracy Miller

RE: **Hardee's Cameron**
ECS Job # **33:5294**
Permits:
Location: **2471 NC Hwy 87 South**
Cameron, NC 28326

	<input checked="" type="checkbox"/> Field Reports	<input checked="" type="checkbox"/> For your use	<input checked="" type="checkbox"/> As requested
CC:	Boddie Noell Enterprises, Inc - Reggie Barnacascel Grade-Rite - Marvin Edmundson Harnett County - Donna Johnson	R & L Builders & Sons, LLC - Jose Garcia R & L Builders & Sons, LLC - Ricky Barnhill R & L Builders & Sons, LLC - Stacey Langley	

ENCL: Field Report # 11 11/2/2020

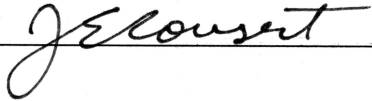

Jack Edgar Cowsert, P.E.
Senior Project Engineer

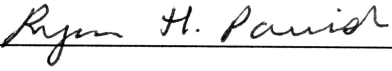

Ryan H. Parrish
Construction Materials Project Manager

Disclaimer
1. This report (and any attachments) shall not be reproduced except in full without prior written approval of ECS.
2. The information in this report relates only to the activities performed on the report date.
3. Where appropriate, this report includes statements as to compliance with applicable project drawings, and specifications for the activities, performed on this report date.
4. Incomplete or non-conforming work will be reported for future resolution.
5. The results of samples and/or specimens obtained or prepared for subsequent laboratory testing will be presented in separate reports/documents.



ECS Southeast, LLP
6151 Raeford Road, Suite A
Fayetteville, NC 28304
(910) 401-3288 [Phone]
(910) 323-0539 [Fax]

FIELD REPORT

Project **Hardee's Cameron**
Location **Cameron, NC**
Client **Boddie Noell Enterprises, Inc**
Contractor **Boddie Noell Enterprises, Inc**

Project No. **33:5294**
Report No. **11**
Day & Date **Monday 11/2/2020**
Weather **60 °/ partly cloudy**
On-Site Time **0.50**
Lab Time **0.25**
Travel Time* **1.00**
Total **1.75**
Re Obs Time **0.00**

Remarks

Trip Charges*	Tolls/Parking*	Mileage* 50	Time of Arrival	Departure
Chargeable Items			4:00P	4:30P

* Travel time and mileage will be billed in accordance with the contract.

Summary of Services Performed (field test data, locations, elevations & depths are estimates) & Individuals Contacted.

ECS arrived on site, as requested, to observe proof rolling of the ABC Stone in parking and drive areas prior to the placement of asphalt. Please see the attached sketch.

Utilizing a loaded tandem axle dump truck, with a vehicle weight in excess of 30,000 pounds, the identified area was proof rolled and no pumping or rutting was observed.

It is the opinion of ECS, that the parking and drive areas is in a sufficient condition to receive the proposed asphalt layers.

ECS will return upon request.

AREA OF PROOFROLL

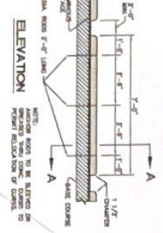
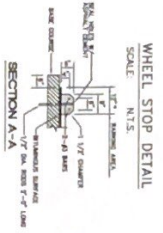
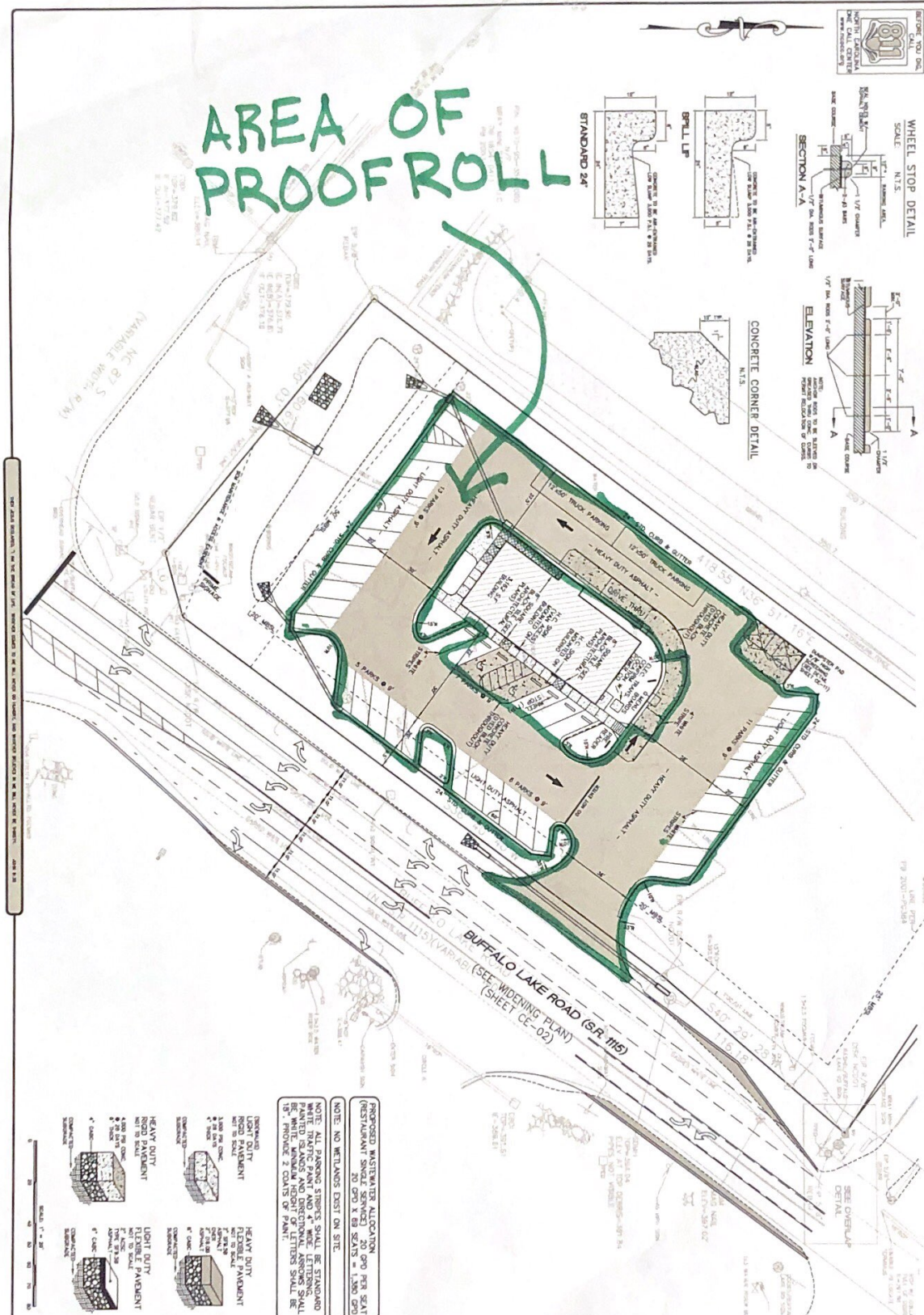

PROPOSED WASTEWATER ALLOCATION (RESTAURANT SINGLE SERVICE) 20 GPD PER SEAT
20 GPD X 88 SEATS = 1,760 GPD

NOTE: NO WETLANDS EXIST ON SITE.

NOTE: ALL FINISHING SERVICES SHALL BE STANDARD PAINT. REFLECTING FINISHES SHALL BE STANDARD PAINT. SIGNAGE AND DECORATIVE FINISHES SHALL BE FINISHED 2 COATS OF PAINT.

REMARKS:
 LIGHT DUTY ROAD PAVEMENT: 1.5" CONC. ON 4" GRANULAR FILL.
 HEAVY DUTY ROAD PAVEMENT: 2" CONC. ON 6" GRANULAR FILL.
 LIGHT DUTY DRIVE TRAY: 1.5" CONC. ON 4" GRANULAR FILL.
 HEAVY DUTY DRIVE TRAY: 2" CONC. ON 6" GRANULAR FILL.

DATE	DESCRIPTION
08/20/2014	ISSUED FOR PERMIT
08/20/2014	ISSUED FOR PERMIT
08/20/2014	ISSUED FOR PERMIT
08/20/2014	ISSUED FOR PERMIT
08/20/2014	ISSUED FOR PERMIT
08/20/2014	ISSUED FOR PERMIT
08/20/2014	ISSUED FOR PERMIT
08/20/2014	ISSUED FOR PERMIT
08/20/2014	ISSUED FOR PERMIT
08/20/2014	ISSUED FOR PERMIT



Hardee's at BUFFALO LAKE RD. CAMERON, N.C.



STOCKS ENGINEERING
 801 EAST WASHINGTON STREET
 RASHVILLE, N.C. 27080
 WWW.STOCKSENGINEERING.COM
 P.O. BOX 1108
 PHONE: (703) 439-8188