



ECS Southeast, LLP

6151 Raeford Road
Suite A
Fayetteville, NC 28304
(910) 401-3288 [Phone]
(910) 323-0539 [Fax]

LETTER OF TRANSMITTAL

August 24, 2020
Boddie Noell Enterprises, Inc
1021 Noell Lane PO Box 1908
Rocky Mount, NC 27802
ATTN: Tracy Miller

RE: **Hardee's Cameron**
ECS Job # **5294**

Permits:
Location: **2471 NC Hwy 87 South**
Cameron, NC 28326

CC: Boddie Noell Enterprises, Inc - Reggie Barnacascel R & L Builders & Sons, LLC - Jose Garcia
Grade-Rite - Marvin Edmundson R & L Builders & Sons, LLC - Ricky Barnhill
Harnett County - Donna Johnson R & L Builders & Sons, LLC - Stacey Langley

ENCL: Field Report # 6 8/21/2020

Jack Edgar Cowsert, P.E.
Senior Project Engineer

Ryan H. Parrish
Construction Materials Project Manager

Disclaimer

1. This report (and any attachments) shall not be reproduced except in full without prior written approval of ECS.
2. The information in this report relates only to the activities performed on the report date.
3. Where appropriate, this report includes statements as to compliance with applicable project drawings, and specifications for the activities, performed on this report date.
4. Incomplete or non-conforming work will be reported for future resolution.
5. The results of samples and/or specimens obtained or prepared for supersequent laboratory testing will be presented in separate reports/documents.



ECS Southeast, LLP

6151 Raeford Road
 Suite A
 Fayetteville, NC 28304
 (910) 401-3288 [Phone]
 (910) 323-0539 [Fax]

FIELD REPORT

Project **Hardee's Cameron**
 Location **Cameron, NC**
 Client **Boddie Noell Enterprises, Inc**
 Contractor **Boddie Noell Enterprises, Inc**

Project No. **5294**
 Report No. **6**
 Day & Date **Friday 8/21/2020**
 Weather **80 °/ Cloudy**
 On-Site Time **2.25**
 Lab Time **0.25**
 Travel Time* **1.00**
 Total **3.50**
 Re Obs Time **0.00**

Remarks

Trip Charges*	Tolls/Parking*	Mileage* 50	Time of Arrival	Departure
Chargeable Items			6:45A	9:00A

* Travel time and mileage will be billed in accordance with the contract.

Summary of Services Performed (field test data, locations, elevations & depths are estimates) & Individuals Contacted.

The placement and consolidation of approximately 60 cubic yards of 3500 psi, non air-entrained concrete for footings and slab on grade. Please see attached sketch(s) for a more detailed location of materials placed during this site visit.

The required test limits of material placed were determined to be;

Slump = 3.00-5.00"

Air Content = 0-3%

Batch to placement time = <90 minutes

Concrete temperature = 50-90F

Concrete observed on this date did appear to be placed in compliance with project specifications with regard to temperature, slump, air content, and batch-to-placement time.

The following samples were obtained for comprehensive strength testing in our laboratory: 1 set(s) of (6) lab cylinders 3500 psi.

Contractor was notified of test results prior to departure from job site.

ECS will return, as needed, for additional services.

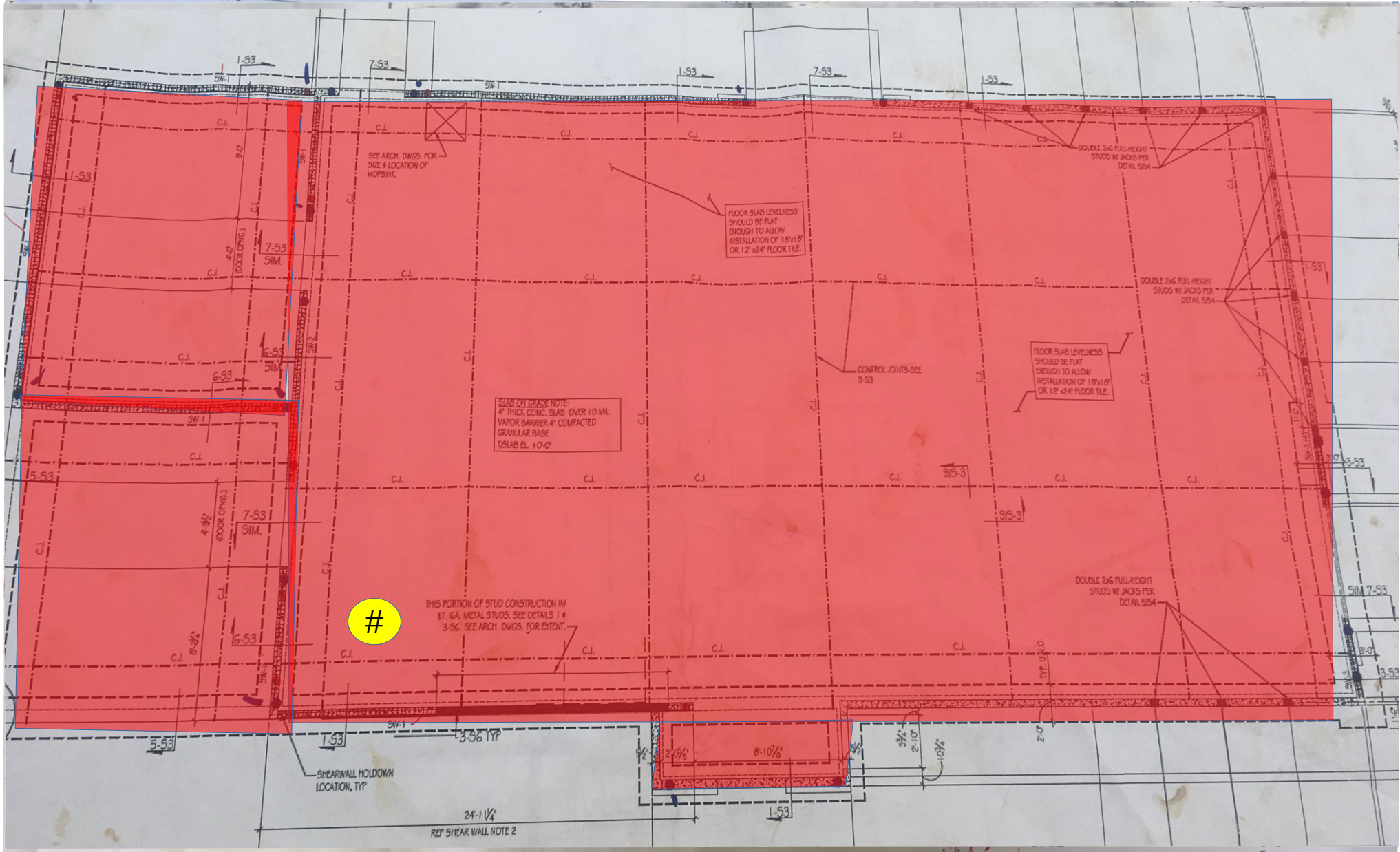

Tyler Baxley
 8/21/2020
 Hardee's Cameron
 Proj #5294
 W/O # 58115

Key (NTS) Floors

Sample Location



Placement Location



NORTH

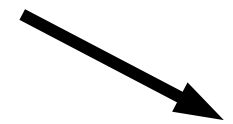



Concrete Summary Report

Project: Hardee's Cameron
 Location: 2471 NC Hwy 87 South Cameron Moore NC 28326
 Contractor: Boddie Noell Enterprises, Inc
 Supplier: Concrete Service Company
 Mix Designation: 35CF0000

Project No. 5294
 Day/Date: 8/21/2020
 Client: Boddie Noell Enterprises, Inc
 Weather / Temp: Cloudy / 80
 Design Strength: 3500 psi

No.	Truck No.	Ticket No.	CY Concrete		Batch Time	Truck Time		B to P min	Slump	% Air	Concrete Temp.	Water Added	Location and Remarks
			Truck	Cum		Arrive	Finish						
1	4353	384249	60.0	60.0	7:30 AM	7:45 AM	8:35 AM	65	3.50	1.20	85.00		*

* B to P - Batch to Placement time in minutes

* Location: Hardee's Cameron

By: Tyler Baxley

ECS Southeast, LLP