NOTICE TO CONTRACTOR
All construction must comply with current NC Building Codes and is subject to field inspection and verification.
APPROVED
Limited building only review
Permit holder responsible for full compliance with the code
06/24/2020
Harnett COUNTY NORTH CAROLINA

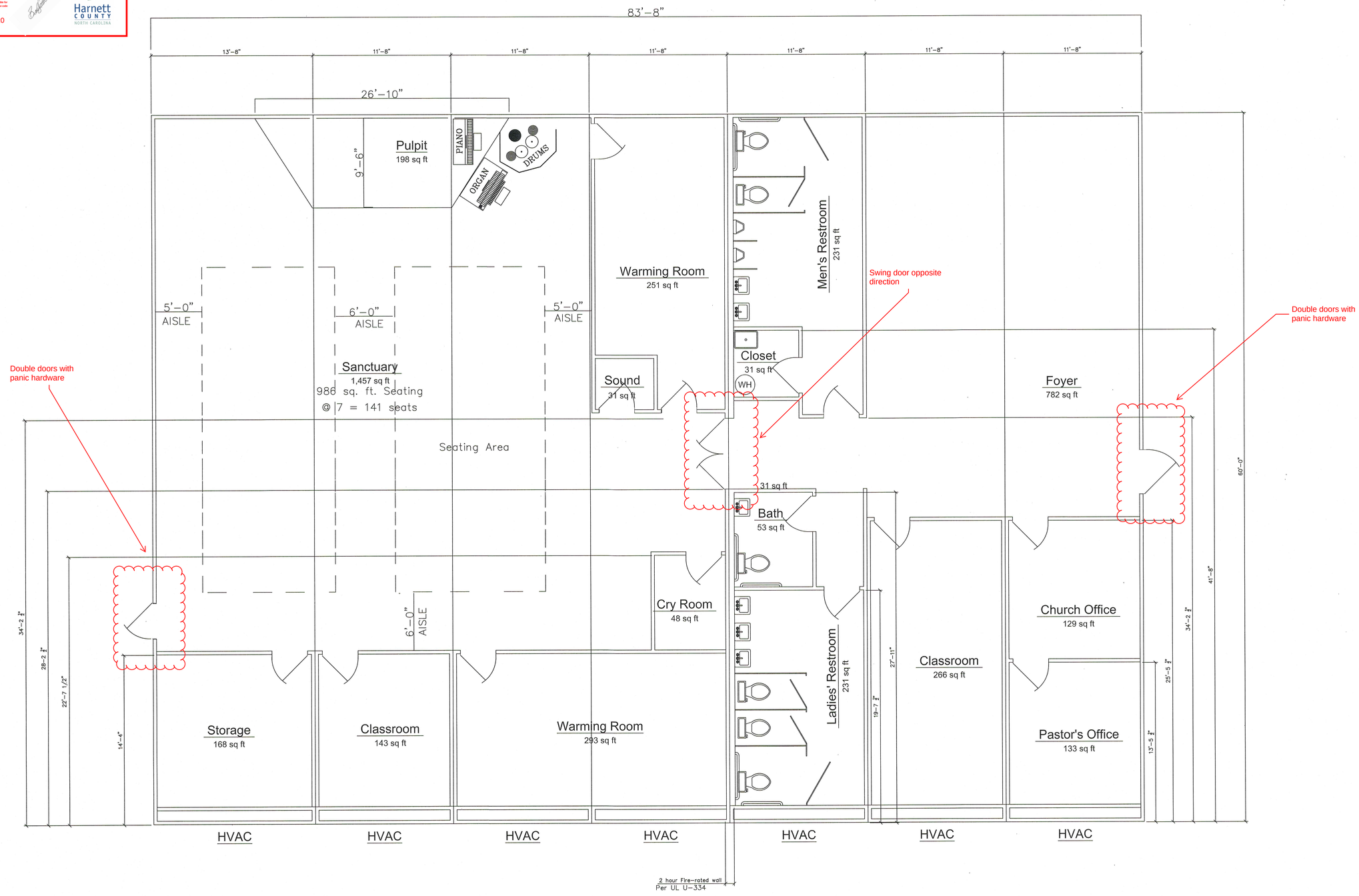

A / B-1 FLOOR PLAN
SCALE: 1/4"=1'-0"

REVISED 6-12-20

REVISIONS

DATE	MARK	DESCRIPTION

Life Safety Plan

Lillington Grace Church of the Nazarene
401 South Street
Lillington, N. C. 27546

CONSULTING ENGINEER
Meridian Engineering, P.A.
809 Rhem Street, Kinston 28501
P.O.Box 1291, Kinston N.C. 28503
Phone 1-252-522-2587
Fax 1-252-522-2501

NORTH CAROLINA PROFESSIONAL SEAL 5-19-20 ENGINEER WILLIAM A. GOLD

DRAWN BY	MG	SCALE
FILE	LILLINGTON GRACE CHURCH	NOTED
APPVD. BY	WAG	
DATE	5-18-20	

DRAWING NUMBER
B - 1
OF
2