Donna Johnson

From: Tammy Ward
Sent: Tuesday, January 28, 2020 10:48 AM
To: Donna Johnson
Subject: RE: BCOM1912-0001 9029 US 401 N

talk to Brad on Friday and see if he can show driveway.

I still haven't received a good site plan for this project.
Maybe someone could draw in the driveway and indicate the correct access off of the correct road on this picture.

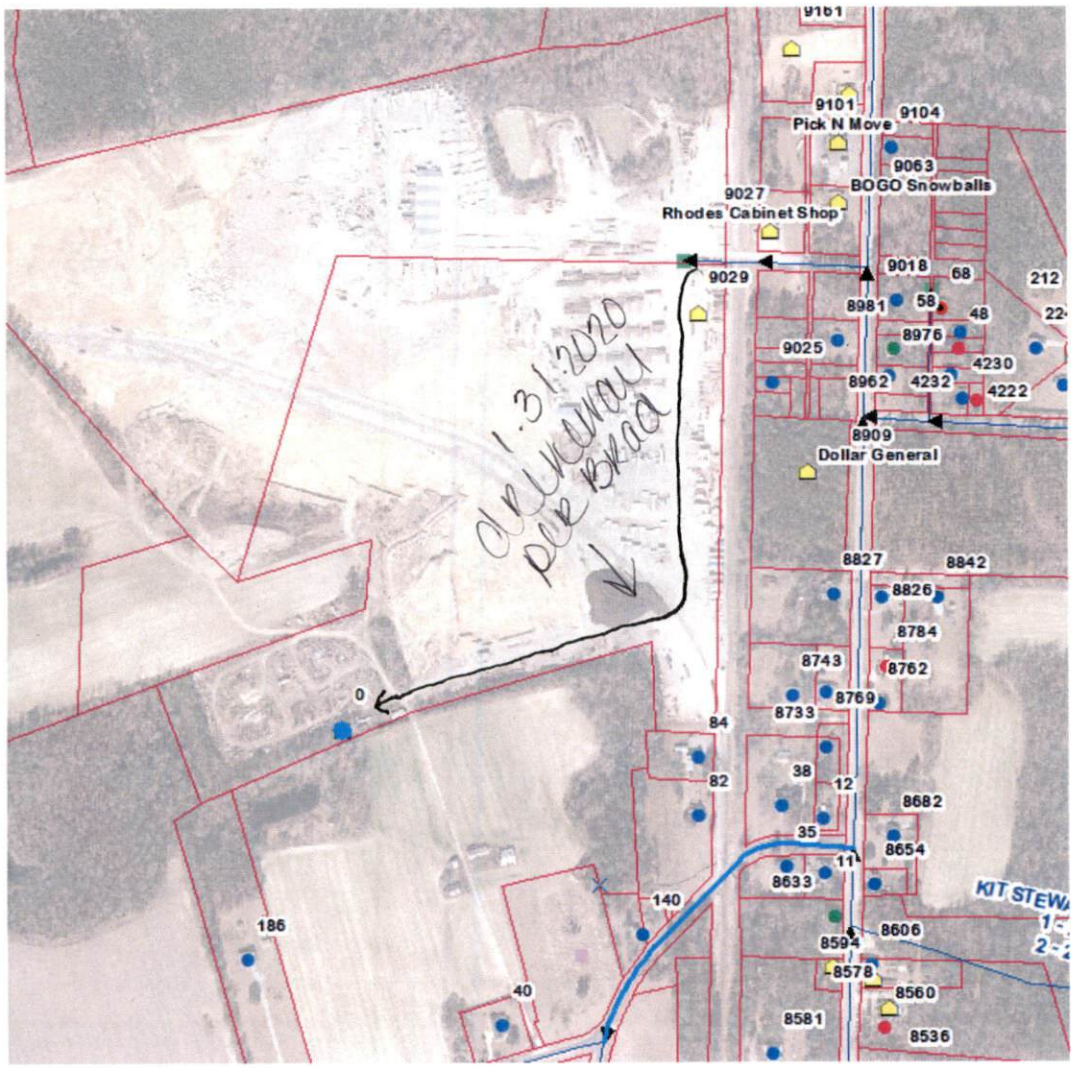

From: Donna Johnson <djohnson@harnett.org>
Sent: Monday, January 6, 2020 8:52 AM
To: Tammy Ward <tward@harnett.org>
Subject: RE: BCOM1912-0001 9029 US 401 N

Oh ok sweetie. I see what you mean. If the gentleman does not get up with you soon, please let me know. I hope your week is a good one. ☺

Thank you,
Donna M. Johnson