

1 FOUNDATION DETAIL @ PREFAB STEEL COLUMNS
SCALE: 1"=1'-0"

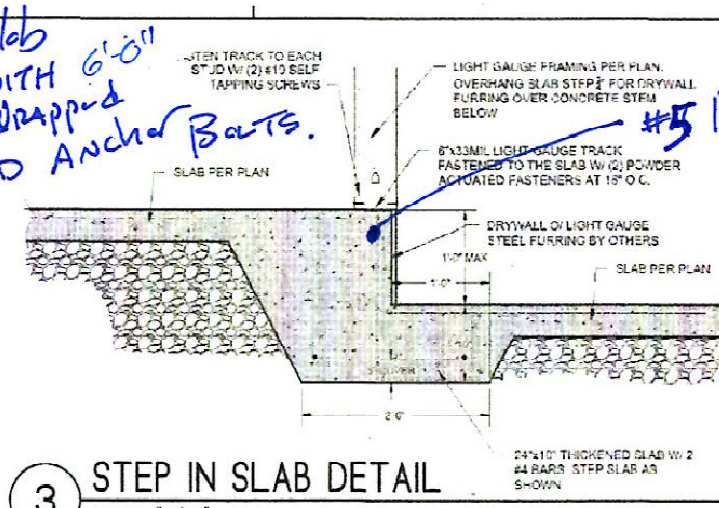

3 STEP IN SLAB DETAIL
SCALE: 1"=1'-0"

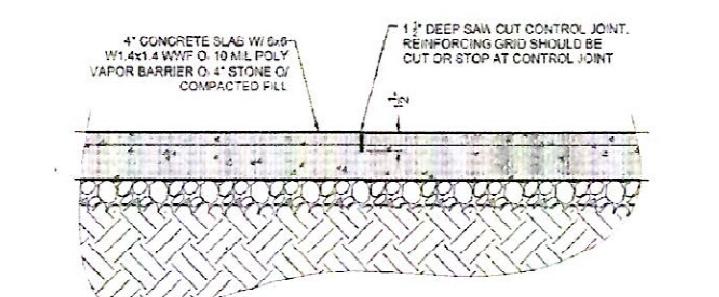

5 TYPICAL SLAB CONTROL JOINT DETAIL
SCALE: 1 1/2"=1'-0"

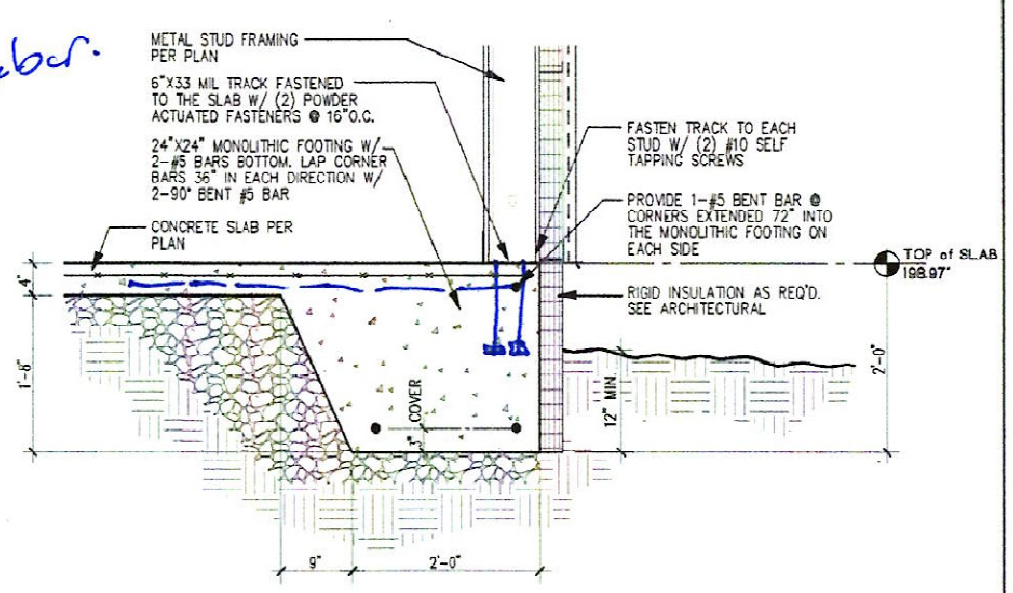

4 FOUNDATION DETAIL @ CONNECTOR
SCALE: 1"=1'-0"

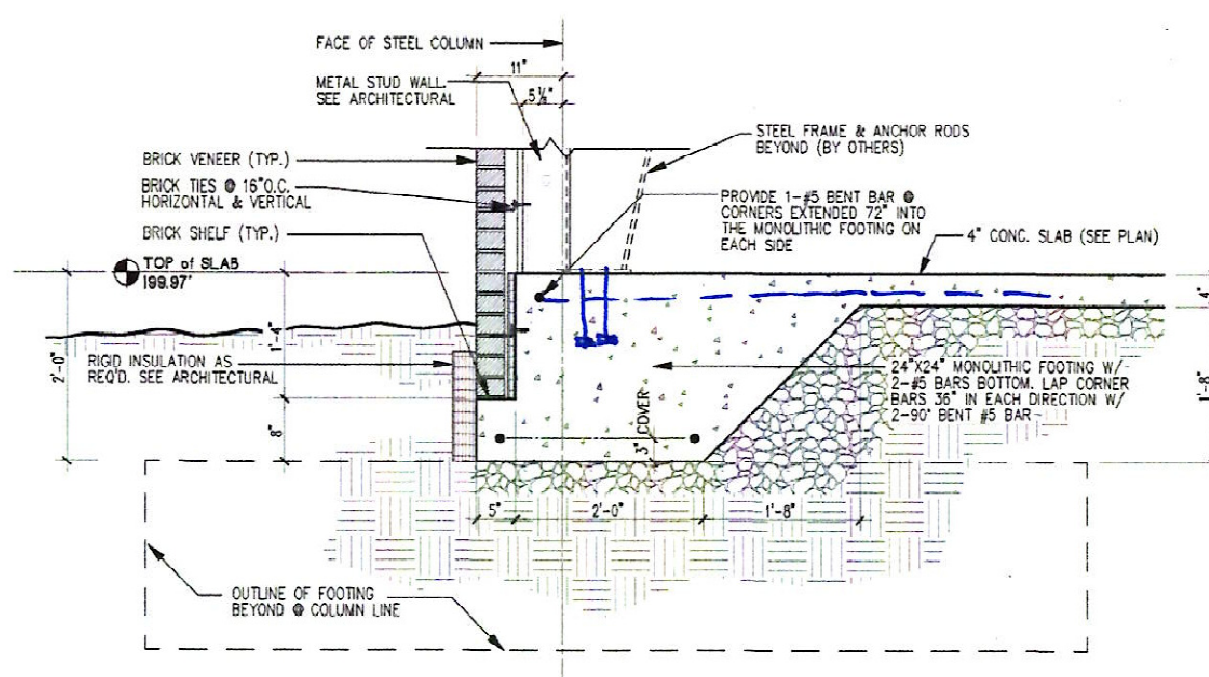

2 TYPICAL FOUNDATION DETAIL @ PREFAB BUILDING
SCALE: 1"=1'-0"

*1-#5 Rebar slab
Reinf. with 6'0" legs wrapped
around anchor bars.*

#5 Rebar.

8'-0"

Original footing sizes were only assumptions. They have been modified based on supplied reactions supplied by manufacture.

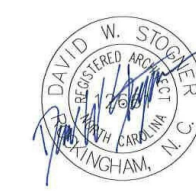

FOR CONSTRUCTION

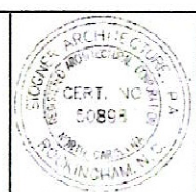

SEPT. 11, 2020

Stogner Architecture, PA
ARCHITECTURE - CONSTRUCTION MANAGEMENT - DESIGN BUILD
615 East Broad Avenue, Rockingham, North Carolina, 28379
Phone 910-895-6874 Fax 910-895-1111

FOUNDATION DETAILS
GOOD HOPE HOSPITAL
410 DENIM DRIVE ERWIN, NORTH CAROLINA
ADDITION and RENOVATIONS

COMM. NO.: 4535
DRAWN BY: JKM
CHECKED BY: DWS
DATE: 9/11/2020
SHEET NO.
SL3

C:\WORK\HUB PROJECTS\ERWIN\4535 SCMH - Erwin\DRAWINGS\SCAD\51-0 Structural Plans.ccd