

GENERAL NOTES:

- Temporary supports, such as temporary guy-wires, braces, shoring, or other elements required for erection will be determined, furnished, and installed by the Erector. (Sec. 7.9.1 American Institute of Steel Construction (AISC) Code of Standard Practice, 13th Edition.)
- It is the Contractor's responsibility to apply and observe all pertinent safety rules and regulations, and per OSHA Standards as applicable.
- Members such as light gauge cold formed angle, panels, and trim/flashing may require field modification.
- All required field modifications should be minimized to have the least possible effect on the provided materials.

ERECTOR'S NOTES:

- Base Channel will be used at all Lateral Partitions. Use 1/2" Diameter Wedge Anchors at 2'-6" O/C for attachment to Concrete.
- B2X4X16GA Base Angle to be placed on one side at the base of all Longitudinal Partitions. Use 1/4" Nail Anchors at 2'-6" O/C for attachment to Concrete.
- Partitions and Panels are utilized as diaphragm bracing and are integral parts of the structure.
- Field cut 20'-0" 2X4X16GA Angle as needed.
- See erection supplement for further details.

| | | |
|-------------------------------|-------------------|----------------|
| Materials: | ASTM Designation: | Minimum Yield: |
| Cold Formed Structural Shapes | A1011 | 55 KSI |
| Roof and Wall Sheets | A792 | 80 KSI |

BUILDING DESCRIPTION:

WIDTH: 20'-0" LENGTH: 100'-0" HEIGHT: 8'-6"
 (BUILDING DIMENSIONS ARE NOMINAL. REFER TO PLANS.)
 ROOF SLOPE (RISE / 12): 1/2 : 12

ERECTION NOTES:

- This building is designed with a 0 psf collateral load. This loading will not support ceilings, HVAC, ducting, or other attachments without an increase to the collateral load.



Approved

button 06/28/2019



BUILDING SYSTEMS, INC.
3300 HOLCOMB BRIDGE RD. SUITE 201
NORCROSS, GEORGIA 30092

ROOF PANELS:

COLOR: Galvalume

WALL PANELS:

COLOR: Light Stone

EXTERIOR TRIM COLORS:

RAKE / EAVE: Fern Green

CORNER: Light Stone

MULLION: Light Stone

HEADER TRIM: Light Stone

DOWNSPOUTS: Light Stone

MINI ROLL-UP DOOR: BY OTHERS

INTERIOR TRIM COLORS:

PARTITION PANELS: Galvalume

HALLWAY PANELS: N/A

CORNER: N/A

MULLION: N/A

HEADER TRIM: N/A

LINER PANELS: N/A

LINER TRIM: N/A

MINI ROLL-UP DOORS: N/A

SPECIAL NOTES:

| GENERAL DESIGN DATA | | | |
|---|-------------------------------------|---|-------------|
| BUILDING CODE = NCBC 2018 | | | |
| Design Loads: | | | |
| Building Occupancy Category: | I - Low Hazard | Risk Category: | I |
| Dead Load: | Metal Building Structure Only | | |
| Wind Speed: | 115.0 mph ultimate wind speed | 89 mph (allowable stress design) | |
| Enclosure/ Pressure Coeff./ Exp. Cat. | Enclosed | GCpi=+-0.18 | Exposure: B |
| Live Load: | 20 psf | (non-reducible) | |
| Ground Snow (P _g): | 10.0 psf | Ce=1.0, Ct=1.2, Is=0.8 | |
| Roof Snow (P _s): | 8.0 psf | | |
| Collateral Load: | 0.0 psf | (non-sprinklered) | |
| Seismic Data: | | | |
| Seismic Importance Factor: | 1.0 | Site Class: | D |
| Occupancy Category | I | Seismic Design Category: | C |
| Spectral Response Accelerations: | Ss = 22% S1 = 9.7% | Seismic Response Coefficient (C _s): | 0.078 |
| Spectral Response Coefficients: | Sds = 0.235 Sd1 = 0.155 | | |
| Basic Structural System and Seismic Resistance System is: | Light frame walls with shear panels | R = | 3.00 |
| Design Base Shear (Total): | 0.43 k | | |
| Analysis Procedure is: | Equivalent Lateral Force | | |



SUPPLIER: Arco Building Systems, Inc.

PROJECT: Pam Cavnar

JOB NUMBER: 1004651A

ROBERT V. NANGIA P.E.
7423 HOLLOW RIDGE DR.
HOUSTON, TX 77095

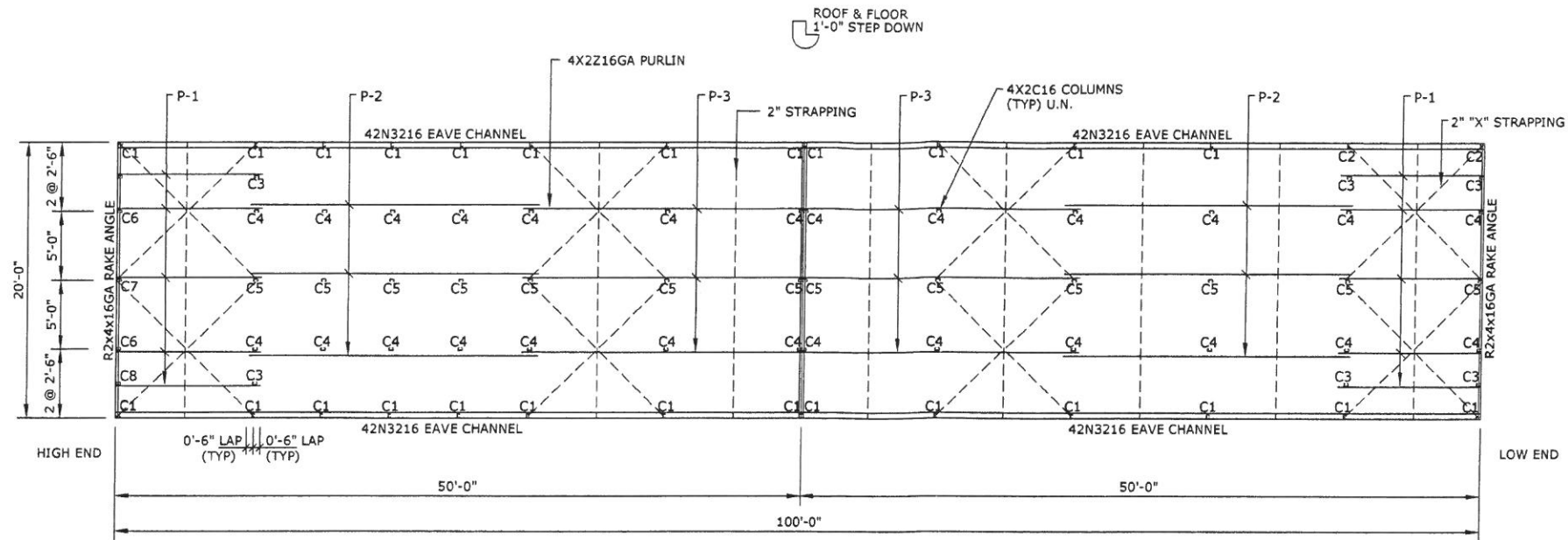

ROOF LAYOUT

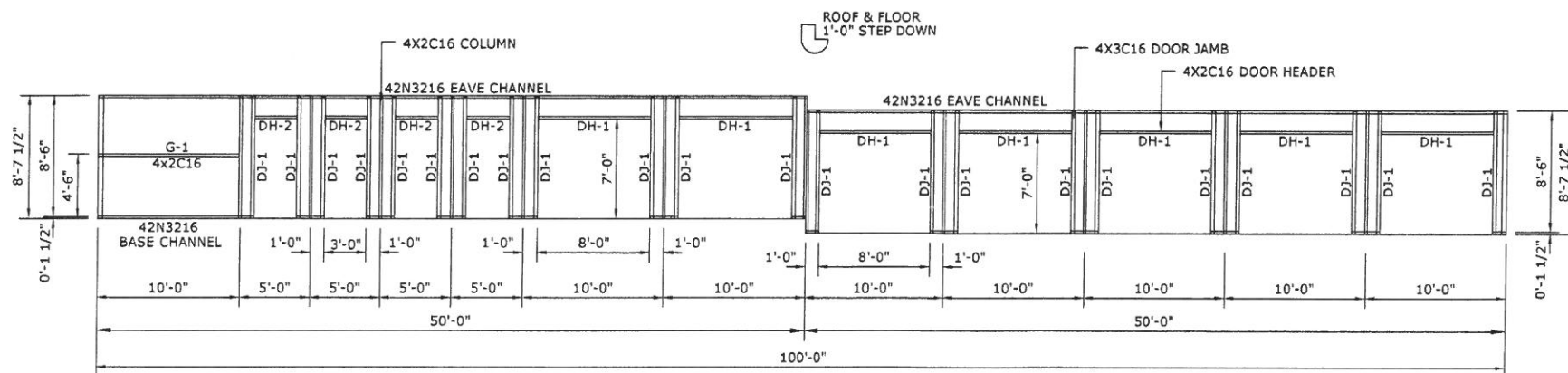

FRONT SIDEWALL LAYOUT

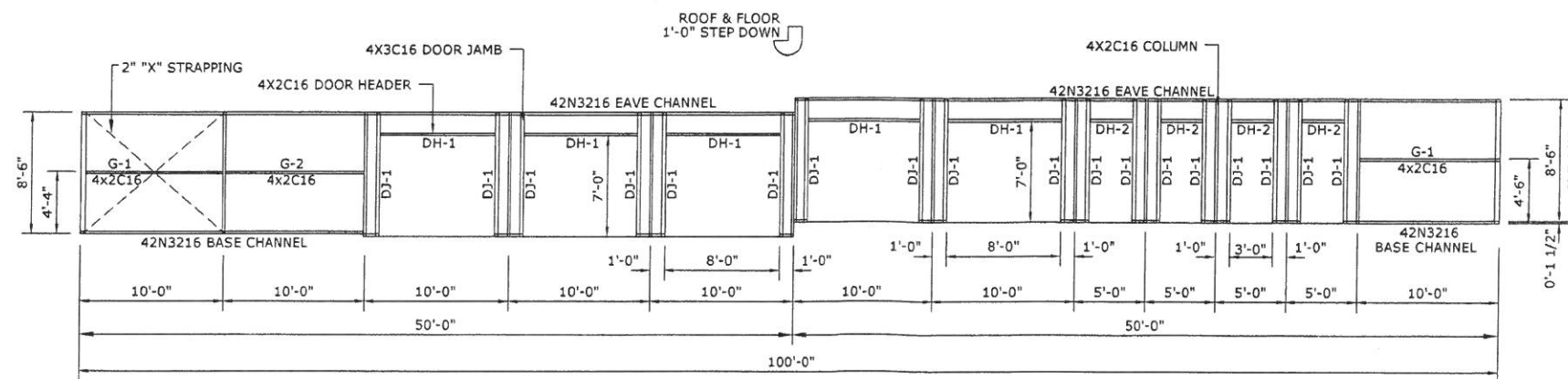

BACK SIDEWALL LAYOUT

| DESCRIPTION | DATE | DRWN | CK'D |
|-------------|---------|------|------|
| FOR PERMIT | 5/31/19 | KJJ | JM |
| 0 | | | |

Arco Building Systems, Inc.
 20'-0" x 100'-0" x 8'-6"
 Pam Cavnar
 4701 Ray Rd
 Spring Lake, NC 28390

| | | | |
|-------------------|--------------|-------------|--------------------|
| SCALE | NTS | APPROVED BY | <i>[Signature]</i> |
| PHONE NUMBER | 800-241-8339 | | |
| WORK ORDER NUMBER | 120458 | | |
| JOB NUMBER | 1004651A | | |
| SHEET NUMBER | E2 OF E3 | | |

The registered professional engineer whose seal appears on these drawings is the metal building engineer and is not the engineer of record for the overall project. This seal pertains only to the metal building and its components, which are designed and provided by the metal building manufacturer.

General Construction Notes:
 1. No changes shall be made to this building system unless approved in writing by the manufacturer's engineering department. Unapproved changes will result in an unsafe building design and will endanger public safety.



