



SCHULTE BUILDING SYSTEMS
 17600 BADTKE ROAD
 HOCKLEY, TEXAS 77447
 281-304-6111 office
 281-304-6113 fax

BUILDING DESCRIPTION

BUILDING SIZE: 75'-0" x 108'-10" x 20'-0"
 SLOPE: 1:0:12
 BUILDING SIZE: _____
 SLOPE: _____
 BUILDING SIZE: _____
 SLOPE: _____
 BUILDING SIZE: _____
 SLOPE: _____
 BUILDING SIZE: _____
 SLOPE: _____

This is to certify that this structure is designed utilizing the loads indicated and applied as required by the building code shown below. The certification is limited to the structural design of the framing and covering parts manufactured by the building manufacturer and is specified in the contract. Accessory items such as doors, window, louvers, translucent panels, and ventilators are not included. Also excluded are other parts of the project not provided by the building manufacturer such as foundations, masonry walls, mechanical equipment and erection of the building. The building should be erected on a properly designed foundation in accordance with the building manufacturer's design manual, the attached drawings and good erection practices.

Design Code IBC 15 / NCBC 18

General Loads	Roof Dead Load (D)	3.000	psf
	Roof Collateral Load (C)	6	psf
	Roof Live Load (Lr)	20.00	psf
	Tributary Live Load Reduction	Yes	
Snow Load	First-Roof Snow Load (P _f)	12.6000	psf
	Ground Snow Load (P _g)	15.0000	psf
	Snow Exposure Factor (C _e)	1	
	Snow Load Importance Factor (I _s)	1.0000	
	Thermal Factor (C _t)	1.20	
Wind Load	Wind Speed (V 3S)	N/A	
	Wind Speed (V _{ult} & V _{asd})	117.0000	mph
	Occupancy / Risk Category	II - Normal	
	Internal Pressure Coefficient (C _{pi})	+/- 0.55	
	Wind Enclosure	Partial	
	Wind Importance Factor	N/A	
Seismic Load	Seismic Importance Factor (I _e)	1.00	
	Spectral Response Accelerations (S _s and S ₁)	0.1750	
	Site Class	D	
	Spectral Response Coefficients (S _{ds} and S _{d1})	0.1867	
	Seismic Design Category	C	
	Basic Seismic-Force-Resisting System(s) *		
	Total Design Base Shear (V)	5.80	Kips
	Longitudinal	5.80	Kips
	Lateral	5.90	Kips
	Seismic Response Modification Factor(s) (R)	0.0623	
	Seismic Response Coefficient(s) (C _s)	0.0623	
	Analysis Procedure: Equivalent Lateral Force		

* STEEL SYSTEMS NOT SPECIFICALLY DETAILED FOR SEISMIC RESISTANCE

PANEL, TRIM AND FRAMING INFORMATION

ROOF PANELS
 TYPE: TS-324 GAUGE: 24 COLOR: galvalume
 U₉₀ CERTIFICATION: Yes
 INSULATION: 4 in. (By Others)
 MASTIT: STD.
 IF STANDING SEAM: CLIP TYPE: High Float

WALL PANELS
 TYPE: PBR GAUGE: 26 COLOR: Light Stone
 INSULATION: 6 in. (By Others)
 HEIGHT: FULL

FASCIA PANELS
 TYPE: N/A GAUGE: N/A COLOR: N/A

SOFFIT PANELS
 TYPE: N/A GAUGE: N/A COLOR: N/A

PARTITION PANELS
 TYPE: N/A COLOR: N/A

PRIMARY FRAMING
 (MAIN FRAMES & ENDWALL FRAMES) Red-Oxide

SECONDARY FRAMING
 (GIRTS, EAVE STRUTS, PURNS ETC.) Red-Oxide

TRIM
 RAKE: Saddle Tan
 EAVE: Saddle Tan
 GUTTER: Saddle Tan
 DOWNSPOUT: Saddle Tan
 VALLEY GUTTER: Saddle Tan
 HEADER: Light Stone
 SILL: Light Stone
 JAMB: Light Stone
 BASE TRIM: Light Stone
 CORNER: Light Stone
 LINER: Light Stone
 SOFFIT: Polgr White
 FASCIA SILL: Polgr White
 CAP TRIM: Polgr White

DN 9
 Loads, as noted, are as given within order documents and are applied in general accordance with the applicable provisions of the model code and/or specification indicated. Neither the manufacturer nor the certifying engineer declares or attests that the loads as designated are proper for local provisions that may apply or for site specific parameters. The manufacturer's engineer's certification is limited to designs supplied by and/or engineer of record for the overall construction project.
 X-Bracing is to be installed to a taut condition with all slack removed. Do not tighten beyond this state.
 DN 19
 The framing as shown at this elevation is not designed for future expansion. Corresponding frame reactions are calculated based upon actual tributary area.
 DN 28
 The framed opening support members provided are designed ONLY for wind load forces exerted "normal (perpendicular) to the opening". No additional loads are included.

DRAWING STATUS

NO.	DATE	DESCRIPTION	BY	CHK'D	WSC	DV	JZ	JR
A	3/6/19	FOR PERMIT						
0	3/19/19	FOR CONSTRUCTION						

FOR APPROVAL: THESE DRAWINGS, BEING FOR PERMIT, ARE BY DEFINITION NOT FINAL AND ARE FOR CONCEPTUAL REPRESENTATION ONLY. THEIR PURPOSE IS TO OBTAIN PROPER INTERPRETATION OF THE PROJECT DOCUMENTS. ONLY DRAWINGS ISSUED FOR CONSTRUCTION CAN BE CONSIDERED AS COMPLETE.
 FOR PERMIT: THESE DRAWINGS, BEING FOR PERMIT, ARE BY DEFINITION NOT FINAL IN THAT, AS A MINIMUM, PERMIT MARKINGS ARE NOT DENIED. ONLY DRAWINGS ISSUED FOR CONSTRUCTION CAN BE CONSIDERED AS COMPLETE.
 FOR CONSTRUCTION: THESE DRAWINGS, BEING FOR CONSTRUCTION, CAN BE CONSIDERED AS COMPLETE.

REVISIONS

NO.	DATE	DESCRIPTION	BY	CHK'D	WSC	DV	JZ	JR

PROJECT INFORMATION

JOB NO.	147388
SCALE	N.T.S.
DATE	3/4/19
ENGR BY	JBH
WSC	
LOCATION	FLUQUAY VARINA, NC 27526
JOB SITE	JARCO DRIVE
ADDRESS	5121 Kingdom Way, Suite 208
CUSTOMER	RUFY PEEDIN DESIGN BUILDERS, LLC
PROJECT	G&D HAULING
REFER TO	REFER TO C1
COVER PAGE	

CONTACT INFORMATION

SCHULTE BUILDING SYSTEMS
 17600 Badtke Road - Hockley, Texas 77447
 PHONE: 281.304.6111 FAX: 281.304.6113
 www.schultebuilding.com

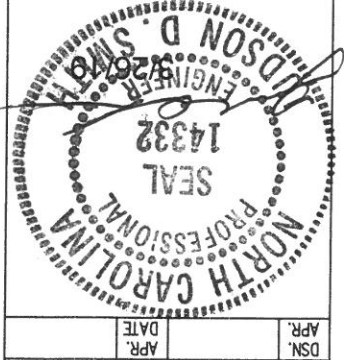

IAS Certification # MB-188
 IAS Certification Accredited

DRAWING INDEX

ISSUE	PAGE	DESCRIPTION
0	C1 OF 2	COVER PAGE
0	C2 OF 2	NOTES PAGE
0	F1 OF 2	ANCHOR ROD PLAN
0	F2 OF 2	REACTIONS
0	E1 OF 11	ROOF FRAMING
0	E2 OF 11	ROOF SHEETING
0	E3 OF 11	CROSS SECTION
0	E4 OF 11	CROSS SECTION
0	E5 OF 11	CROSS SECTION
0	E6 OF 11	SIDEWALL ELEVATION
0	E7 OF 11	SIDEWALL ELEVATION
0	E8 OF 11	ENDWALL ELEVATION
0	E9 OF 11	ENDWALL/PARTITION ELEVATION
0	E10 OF 11	ROOF LINER
0	E11 OF 11	ENDWALL ELEVATION
0	D1 OF 5	DETAIL DRAWINGS
0	D2 OF 5	DETAIL DRAWINGS
0	D3 OF 5	DETAIL DRAWINGS
0	D4 OF 5	DETAIL DRAWINGS
0	D5 OF 5	DETAIL DRAWINGS
0	S1	TS-324 MASTIC DETAILS
0	S2	TS-324 MASTIC DETAILS

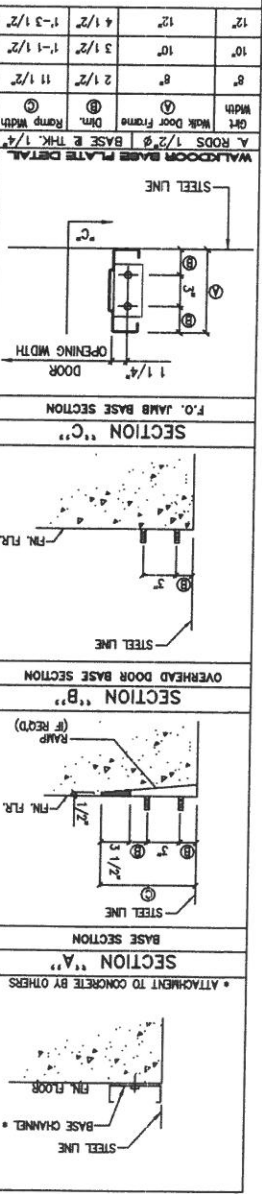

WALKROOM BASE PLATE DETAIL

WALK ROOM	BASE PLATE THICK.	WALK ROOM	BASE PLATE THICK.
10"	1-1/2"	12"	1-3/4"
8"	2 1/2"	11 1/2"	1-1/2"
6"	2 1/2"	10"	3 1/2"
4"	2 1/2"	8"	4 1/2"

ANCHOR RODS HAVE BEEN DESIGNED FOR SHEAR AND TENSION LOADS ONLY. PER APPENDIX D OF ACI 318-08. DESIGN OF SHEAR ANGLES, TENSION PLATES, HAIRPINS, AND ANY OTHER EMBEDDED MATERIAL IN THE CONCRETE SHALL BE DETERMINED BY THE FOUNDATION DESIGN ENGINEER AND PROVIDED BY OTHERS. ANCHOR ROD PROTECTION IS FROM BOTTOM OF BASE PLATE, UNLESS GROUT IS REQUIRED.

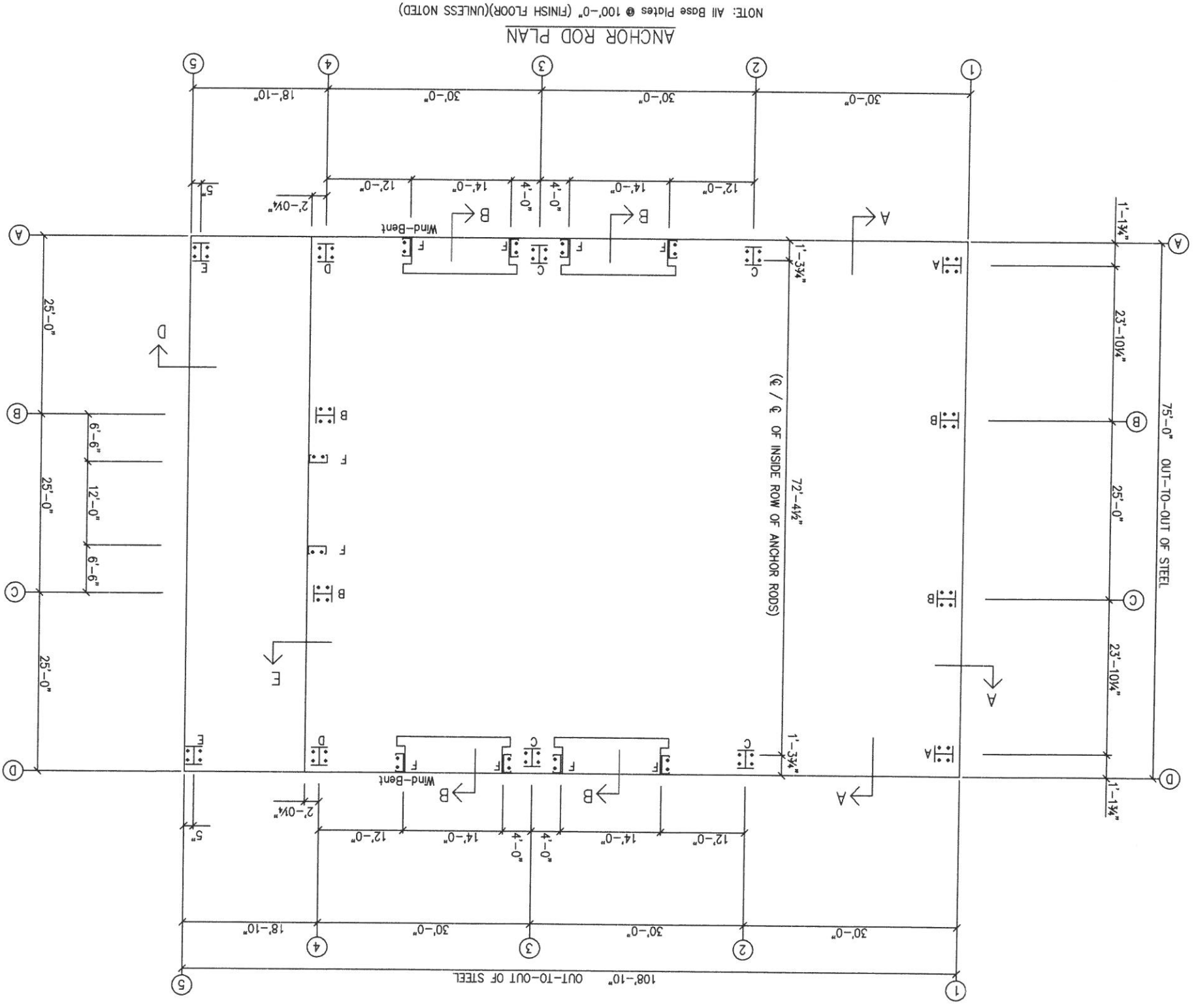
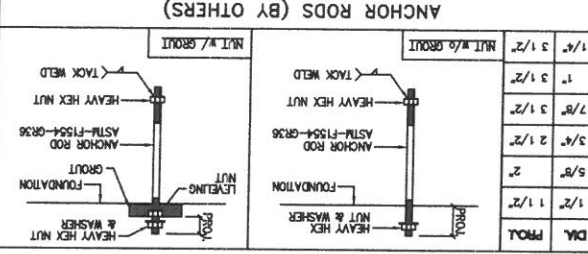

NOTE: All Base Plates @ 100'-0" (FINISH FLOOR)(UNLESS NOTED)

DRAWING STATUS

NO.	DATE	DESCRIPTION	BY
0	3/6/19	FOR CONSTRUCTION	MSC/DV



NO.	DATE	DESCRIPTION	BY
0	3/6/19	FOR CONSTRUCTION	MSC/DV

SEAL
14332
NORTH CAROLINA PROFESSIONAL ENGINEER
J. D. SMITH

DSN.	APR.
------	------

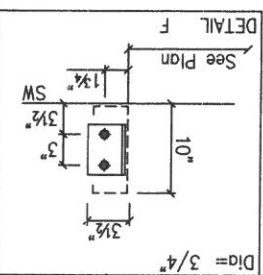
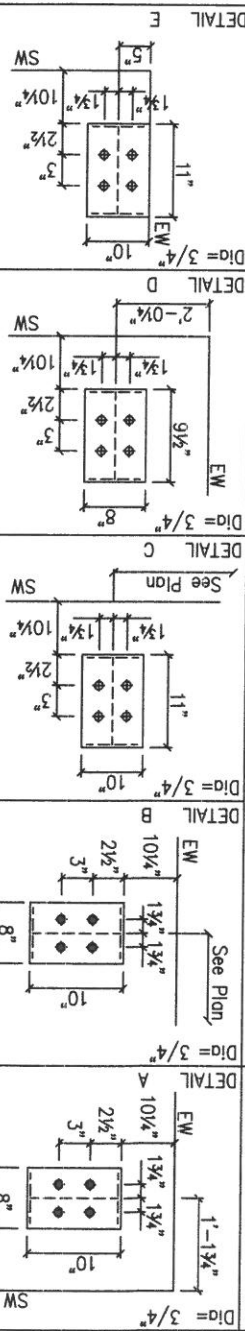

QTY	TYPE	DIAMETER	WASH
1	QUAN	1/2"	1/4"
4	A307	1/2"	1/4"
0			

MEMBER TABLE	MARK	MARK/Part
1	BRC-9	

SE-1	BRZ-1
SI-1	BRZ-1
SP-1	BRZ-1
CB-4	CB0250
CB-3	CB0313
CB-2	CB0250
CB-1	CB0250
E-5	10E12
E-4	10E14
E-3	10E14
E-2	10E12
E-1	10E12
P-6	10X2512
P-5	10X2512
P-4	10X2514
P-3	10X2514
P-2	10X2512
P-1	10X2512

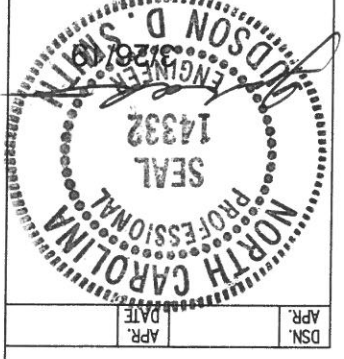
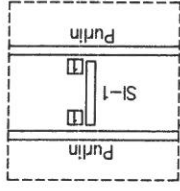
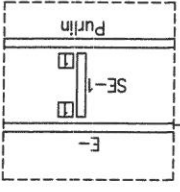

NO.	DATE	DESCRIPTION
A	3/6/19	FOR PERMIT
0	3/19/19	FOR CONSTRUCTION

DRAWING STATUS	
<input type="checkbox"/>	FOR APPROVAL: THESE DRAWINGS, BEING FOR CONCEPTUAL REPRESENTATION ONLY, THEIR FINAL AND ARE FOR CONCEPTUAL REPRESENTATION ONLY. THEIR PURPOSE IS TO OBTAIN PROPER INTERPRETATION OF THE PROJECT DOCUMENTS ONLY. DRAWINGS ISSUED FOR CONSTRUCTION CAN BE CONSIDERED AS COMPLETE.
<input type="checkbox"/>	FOR PERMIT: THESE DRAWINGS, BEING FOR PERMIT, ARE BY DEFINITION NOT FINAL. THESE DRAWINGS, BEING FOR PERMIT, ARE BY DEFINITION NOT FINAL. IN THAT, AS A MINIMUM, PERMIT MARKINGS ARE NOT DENIED. ONLY DRAWINGS ISSUED FOR CONSTRUCTION CAN BE CONSIDERED AS COMPLETE.
<input checked="" type="checkbox"/>	FOR CONSTRUCTION: FINAL DRAWINGS. DRAWINGS ISSUED FOR CONSTRUCTION CAN BE CONSIDERED AS COMPLETE.

ERECTOR NOTES:
 1) Roof Bridging equally spaced in bays (As Shown)
 2) Do not attach roof panel to purlin struts (if Required) with clip.
 3) Triple-Lok seam is required.

REVISIONS	
MR. NO.	DESCRIPTION
0	N/A
1	2019 H H BUILDING
2	2019 H H BUILDING
3	2019 H H BUILDING
4	2019 H H BUILDING
5	2019 H H BUILDING
6	2019 H H BUILDING
7	2019 H H BUILDING
8	2019 H H BUILDING
9	2019 H H BUILDING
10	2019 H H BUILDING
11	2019 H H BUILDING
12	2019 H H BUILDING
13	2019 H H BUILDING
14	2019 H H BUILDING
15	2019 H H BUILDING
16	2019 H H BUILDING
17	2019 H H BUILDING
18	2019 H H BUILDING
19	2019 H H BUILDING
20	2019 H H BUILDING
21	2019 H H BUILDING
22	2019 H H BUILDING
23	2019 H H BUILDING
24	2019 H H BUILDING
25	2019 H H BUILDING
26	2019 H H BUILDING
27	2019 H H BUILDING
28	2019 H H BUILDING
29	2019 H H BUILDING
30	2019 H H BUILDING
31	2019 H H BUILDING
32	2019 H H BUILDING
33	2019 H H BUILDING
34	2019 H H BUILDING
35	2019 H H BUILDING
36	2019 H H BUILDING
37	2019 H H BUILDING
38	2019 H H BUILDING
39	2019 H H BUILDING
40	2019 H H BUILDING
41	2019 H H BUILDING
42	2019 H H BUILDING
43	2019 H H BUILDING
44	2019 H H BUILDING
45	2019 H H BUILDING
46	2019 H H BUILDING
47	2019 H H BUILDING
48	2019 H H BUILDING
49	2019 H H BUILDING
50	2019 H H BUILDING

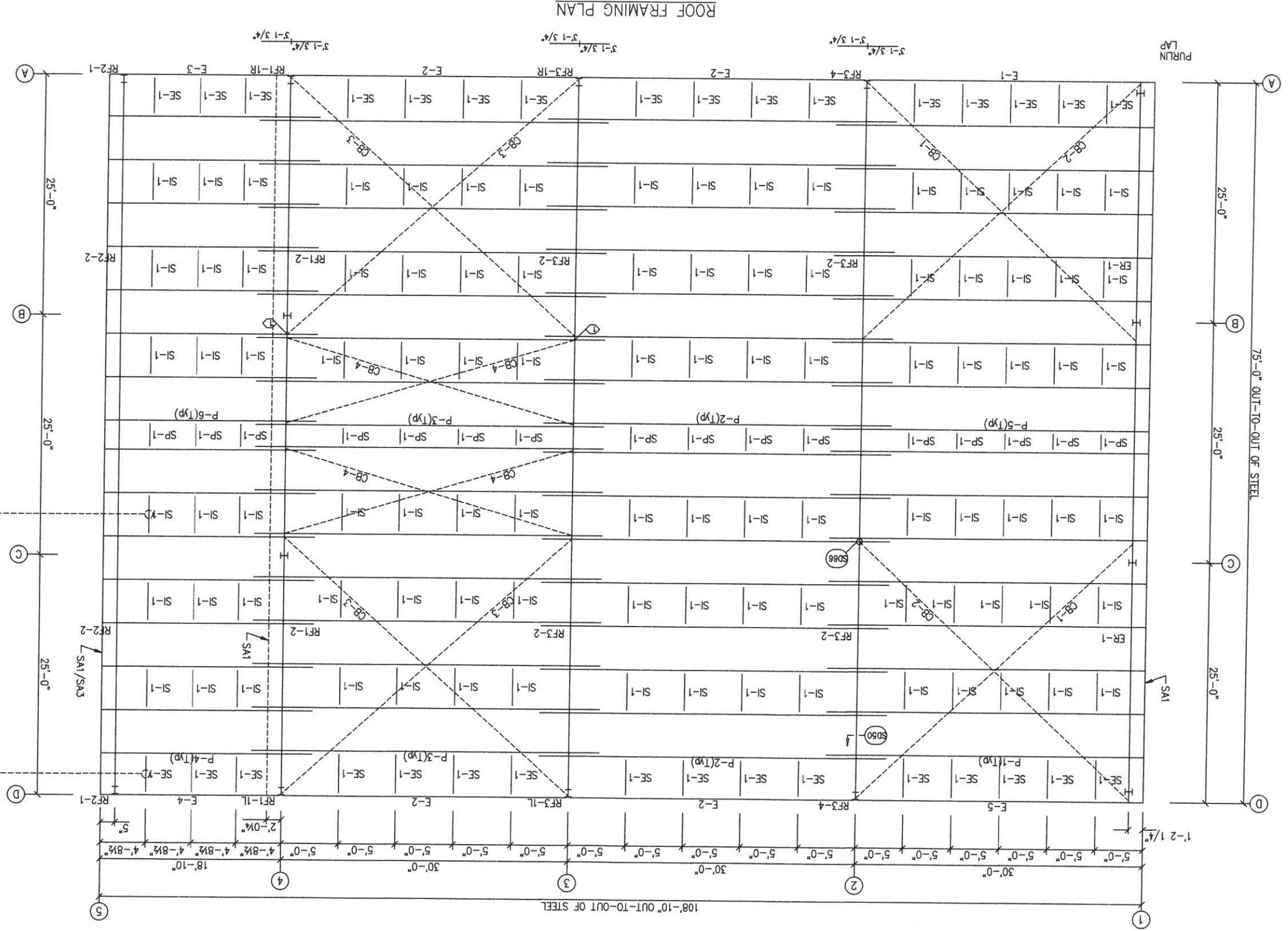

ROOF FRAMING PLAN

PURLIN LAP

75'-0" OUT-TO-OUT OF STEEL

108'-10" OUT-TO-OUT OF STEEL

DRAWING STATUS		REVISIONS	
<input type="checkbox"/>	FOR APPROVAL: THESE DRAWINGS, BEING FOR APPROVAL, ARE BY DEFINITION NOT FINAL. FINAL AND ARE FOR CONSTRUCTION ONLY. HIGH PURPOSE IS TO CONTROL PROJECT INTERPRETATION OF THE PROJECT DOCUMENTS ONLY. DRAWINGS ISSUED FOR CONSTRUCTION CAN BE CONSIDERED AS COMPLETE.	NO.	DATE
<input type="checkbox"/>	FOR PERMIT: THESE DRAWINGS, BEING FOR PERMIT, ARE BY DEFINITION NOT FINAL. FINAL AND ARE FOR CONSTRUCTION ONLY. HIGH PURPOSE IS TO CONTROL PROJECT INTERPRETATION OF THE PROJECT DOCUMENTS ONLY. DRAWINGS ISSUED FOR CONSTRUCTION CAN BE CONSIDERED AS COMPLETE.	A	3/6/19
<input checked="" type="checkbox"/>	FINAL DRAWINGS: THESE DRAWINGS, BEING FOR CONSTRUCTION, CAN BE CONSIDERED AS COMPLETE. DRAWINGS ISSUED FOR CONSTRUCTION CAN BE CONSIDERED AS COMPLETE. IN THAT, AS A MINIMUM, PIECE MARKINGS ARE NOT IDENTIFIED, ONLY THESE DRAWINGS, BEING FOR PERMIT, ARE BY DEFINITION NOT FINAL. DRAWINGS ISSUED FOR CONSTRUCTION CAN BE CONSIDERED AS COMPLETE.	0	3/19/19
		WSC	FOR PERMIT
		BY	DATE
		DESCRIPTION	
		WSC	DATE
		BY	DATE
		DESCRIPTION	
		WSC	DATE
		BY	DATE
		DESCRIPTION	
		WSC	DATE
		BY	DATE
		DESCRIPTION	

ROOF SHEETING PLAN
 PANELS: 24 Ga. TS-324 Color : Galvalume (UL-90)
 Triple-Lok seam is required.

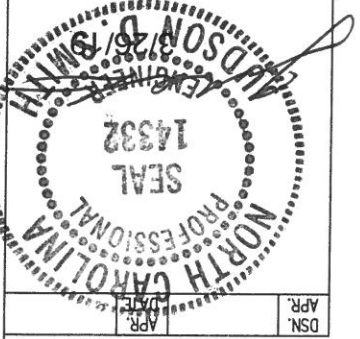
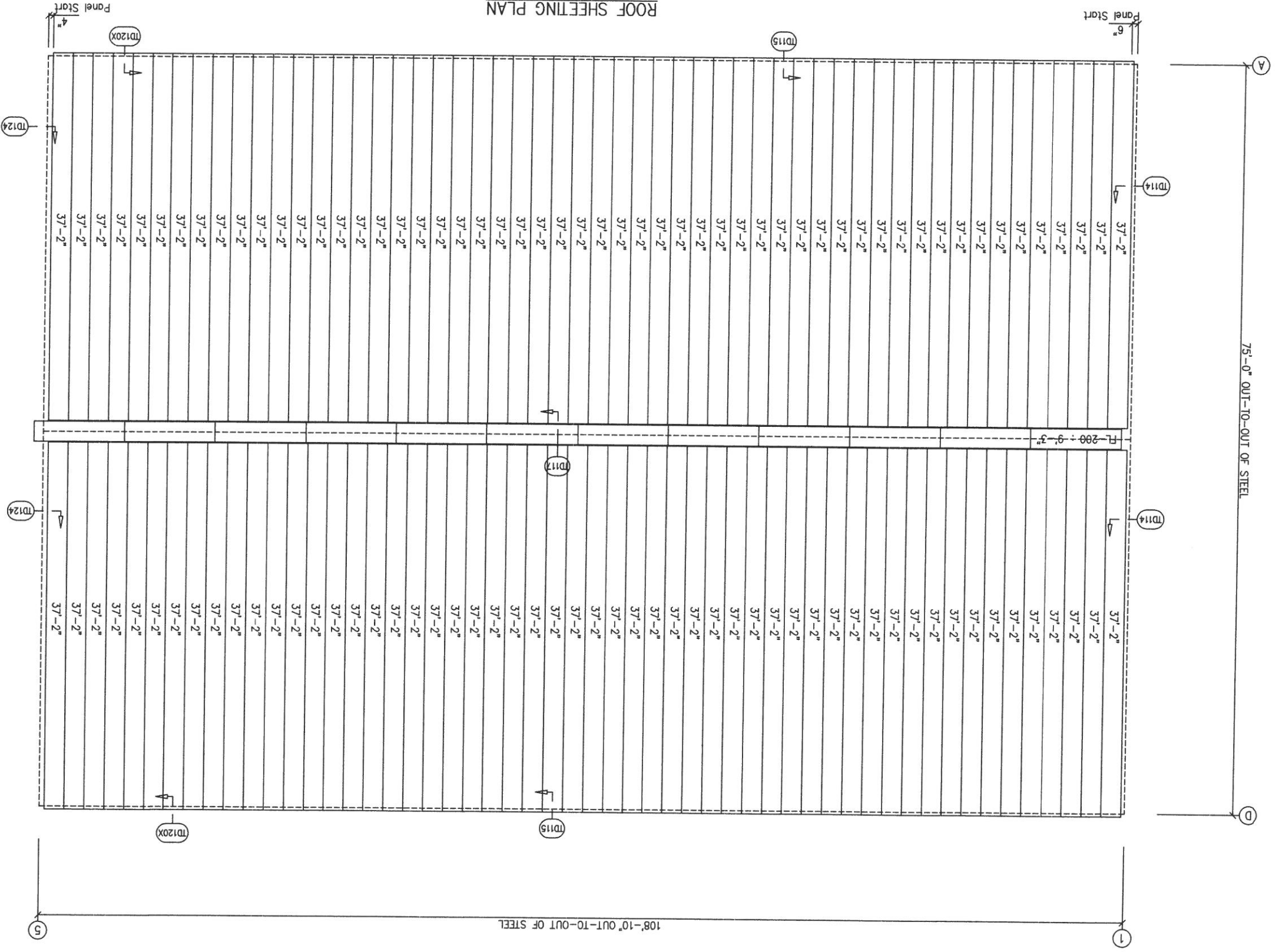

PROJECT NO.	5121 Kingdom Way, Suite 208
CUSTOMER	RUFY PEEDR DESIGN BUILDERS, LLC
PROJECT	GARD HAULING
ADDRESS	JARCO DRIVE
LOCATION	FUQUAY VARINA, NC 27626
SCALE	N.T.S.
DATE	3/4/19
BY	JBH
WSC	
JOB NO.	147388
SHEET NO.	E2 of 11
ISSUE	0



SCHULTE BUILDING SYSTEMS
 17600 Bodke Road - Hockley, Texas 77447
 PHONE: 281.304.8111 877.257.2534
 FAX: 281.304.8113
 www.schultebuildingsystems.com

DSN.
 APR.

GENERAL NOTES:
SEE ROOF FRAMING PLAN AND SIDEWALL ELEVATIONS FOR MAIN FRAME PIECE MARKS.

DRAWING STATUS

NO.	DATE	DESCRIPTION	BY	CHK'D	WSC	APP'D
0	3/19/19	FOR CONSTRUCTION	JR			
A	3/6/19	FOR PERMIT				

REVISIONS

NO.	DATE	DESCRIPTION	BY	CHK'D	WSC	APP'D
0	3/19/19	FOR CONSTRUCTION	JR			
A	3/6/19	FOR PERMIT				

DESCRIPTION CROSS SECTION

PROJECT	G&D HAUNING
CUSTOMER	RUFFY FREEMAN BUILDERS, LLC
ADDRESS	JARCO DRIVE 5121 Kingdom Way, Suite 208 RALEIGH, NC 27607
DATE	3/4/19 N.T.S.
SCALE	1/4" = 1'-0"
SHEET NO.	03 of 11
DATE	147388

FOR APPROVAL: THESE DRAWINGS, BEING FOR APPROVAL, ARE BY DEFINITION NOT FINAL AND ARE FOR CONCEPTUAL REPRESENTATION ONLY. THEIR PURPOSE IS TO OBTAIN PROPER INTERPRETATION OF THE PROJECT DOCUMENTS. ONLY DRAWINGS ISSUED "FOR CONSTRUCTION" CAN BE CONSIDERED AS COMPLETE.
FOR PERMIT: THESE DRAWINGS, BEING FOR PERMIT, ARE BY DEFINITION NOT FINAL. IN THAT, AS A MINIMUM, PIECE MARKINGS ARE NOT IDENTIFIED. ONLY DRAWINGS ISSUED "FOR CONSTRUCTION" CAN BE CONSIDERED AS COMPLETE.
FOR CONSTRUCTION: THESE DRAWINGS, BEING FOR CONSTRUCTION, CAN BE CONSIDERED AS FINAL DRAWINGS.

SCHULTE BUILDING SYSTEMS

1700 Bodde Road - Hodday, Texas 77447
PHONE: 281.304.0111 FAX: 281.304.8113
WWW.SchulteBuildingSystems.com

SBS

DESCRIPTION CROSS SECTION

PROJECT	G&D HAUNING
CUSTOMER	RUFFY FREEMAN BUILDERS, LLC
ADDRESS	JARCO DRIVE 5121 Kingdom Way, Suite 208 RALEIGH, NC 27607
DATE	3/4/19 N.T.S.
SCALE	1/4" = 1'-0"
SHEET NO.	03 of 11
DATE	147388

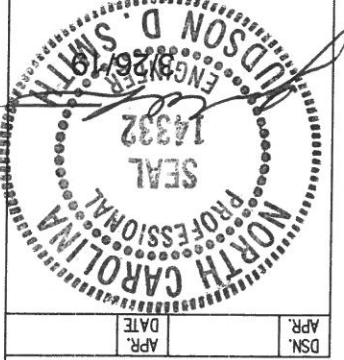

MAIN FRAME ELEVATION: FRAME LINE 4

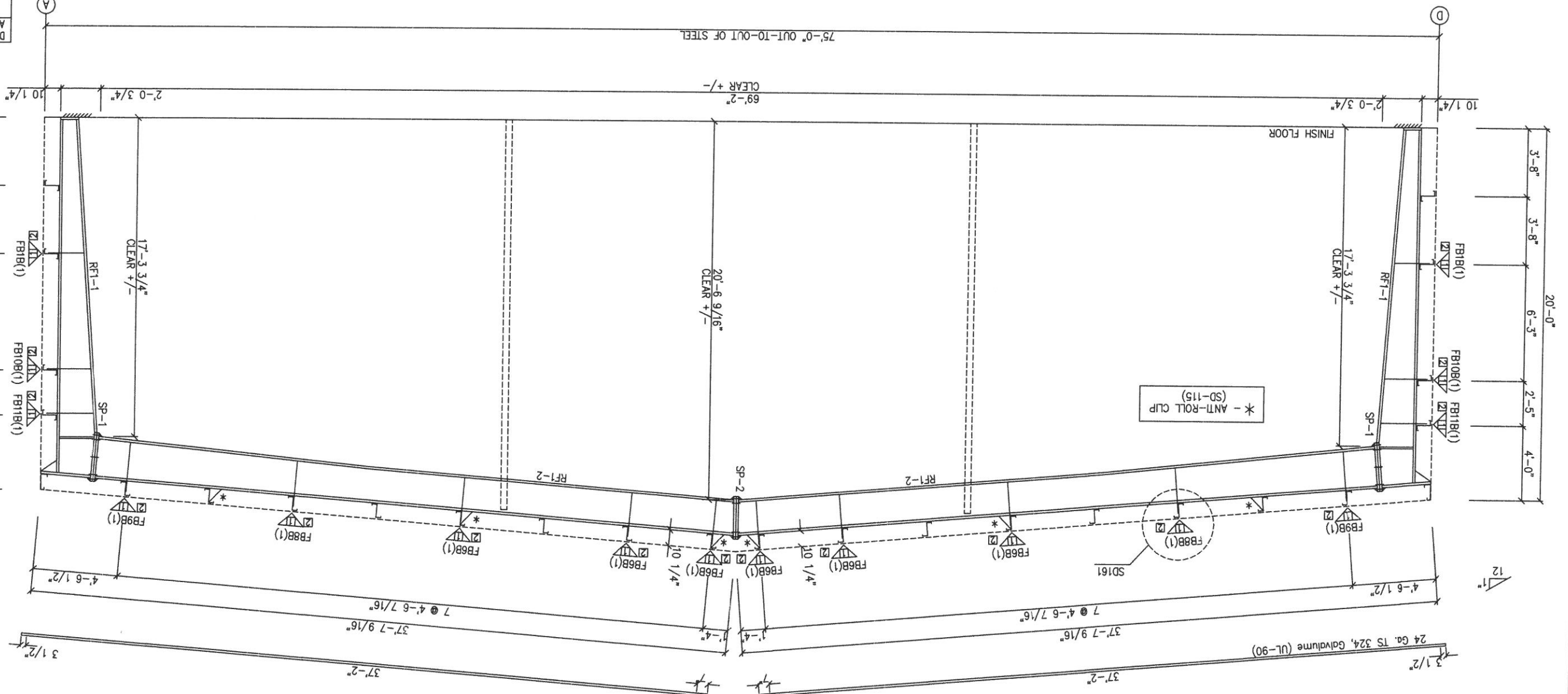

SPLICE PLATE & BOLT TABLE

Mark	Qty	Top	Bot	Int	Type	Dia	Length	Width	Thick	Length
SP-1	4	4	2	A325	7/8"	2 1/2"	8"	8"	5/8"	2'-6 15/16"
SP-2	4	4	0	A325	3/4"	2 1/2"	8"	8"	1/2"	2'-2 7/8"

FLANGE BRACES: FBxx (1 or 2)
xx=length(in)
(1) One Side; (2) Two Sides
B - 2X2X1/8

MEMBER TABLE

Mark	Web Depth	Web Plate	Thick	Length	W x Thk x Length
RF1-1	8.7/24.0	0.188	204.2	8 x 1/4" x 229.8	8 x 1/2" x 204.7
RF1-2	20.0/20.0	0.164	240.0	8 x 5/16" x 252.0	8 x 1/4" x 238.3
	24.0/20.0	0.188	177.5	8 x 1/4" x 165.5	8 x 1/2" x 177.5
	24.0/21.7	0.313	27.4	8 x 5/16" x 32.3	8 x 1/2" x 204.7

CONNECTION PLATES

ID	Mark/Part	Qty
1	CL-87	1
2	CL-85	2

GENERAL NOTES:
SEE ROOF FRAMING PLAN AND SIDEWALL ELEVATIONS FOR MAIN FRAME PIECE MARKS.

DRAWING STATUS

NO.	DATE	DESCRIPTION	BY	CHK'D
A	3/6/19	FOR PERMIT	WSC	DV
0	3/19/19	FOR CONSTRUCTION	JZ	JR

REVISIONS

NO.	DATE	DESCRIPTION
-----	------	-------------

SCHULTE BUILDING SYSTEMS

17800 Bodke Road - Hockley, Texas 77447
PHONE: 281.304.8111 FAX: 281.304.8113
WWW.SCHULTEBUILDINGSYSTEMS.COM

SBS SCALE BUILDING SYSTEMS

PROJECT: RUFFY PEDINI DESIGN BUILDERS, LLC
ADDRESS: 5121 Kingdom Way, Suite 208
RALEIGH, NC 27607

JOB NO. 147388
SCALE 3/4" = 1'-0"
DATE 3/4/19 N.T.S.

WSC
JRH
3/4/19 N.T.S.

DATE 3/4/19 N.T.S.

147388

11 of 11

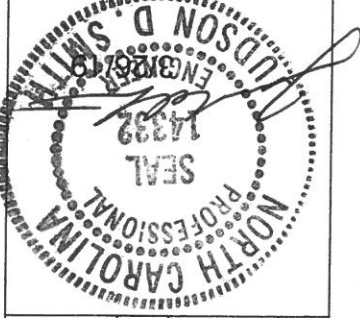

MAIN FRAME ELEVATION: FRAME LINE 5

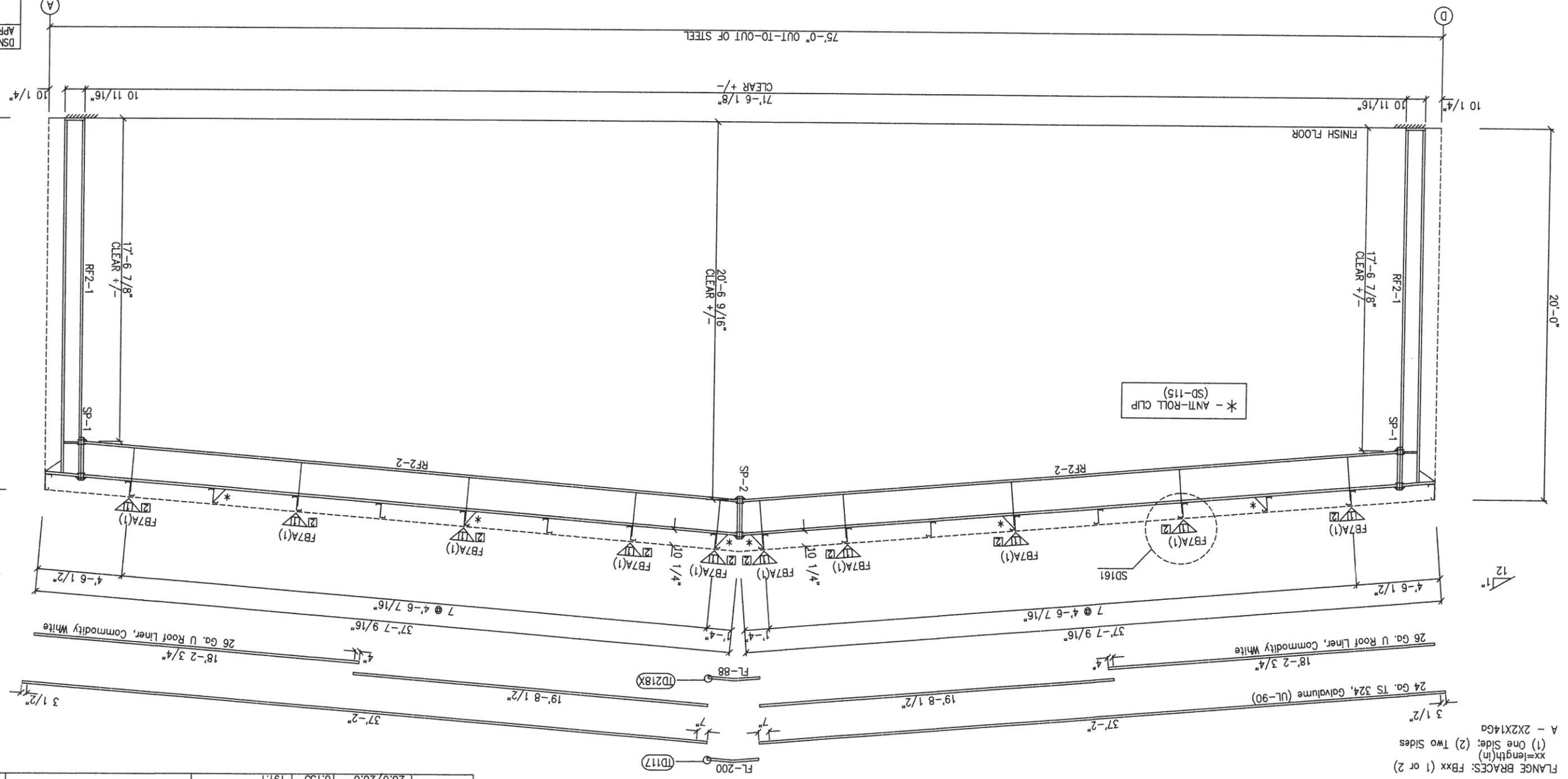

* - ANTI-ROLL CLIP (SD-115)

SPLICE PLATE & BOLT TABLE

Mark	Qty	Top	Bot	Int	Type	Dia	Length	Width	Thick	Length
SP-1	4	4	0	A325	3/4"	2"	10"	10"	1/2"	2'-2 7/8"
SP-2	4	4	0	A325	5/8"	2"	8"	8"	1/2"	2'-2 13/16"

MEMBER TABLE

Mark	Web Depth	Web Plate	Thick	Length	W x Thk x Length	Inside Flange
RF-2-1	10.0/10.0	0.135	207.2	207.2	10 x 5/16" x 229.8	10 x 3/8" x 207.2
RF-2-2	20.0/20.0	0.135	240.0	240.0	8 x 1/4" x 429.4	8 x 1/4" x 429.4

CONNECTION PLATES

ID	Mark/Part
1	CL-87
2	CL-85

FLANGE BRACES: FBxx (1 or 2)
xx=length(in)
(1) One Side; (2) Two Sides
A - 2X2X1/4 Ga

APR. DATE

SEE ROOF FRAMING PLAN AND SIDEWALL ELEVATIONS FOR MAIN FRAME PIECE MARKS.

GENERAL NOTES:

DRAWING STATUS

NO.	DATE	DESCRIPTION	BY	CHK'D
A	3/6/19	FOR PERMIT	WSC DV	
0	3/19/19	FOR CONSTRUCTION	WSC DV	JR

REVISIONS

NO.	DATE	DESCRIPTION

DESCRIPTION CROSS SECTION

PROJECT	GAD HALLING
CUSTOMER	RUFY PEDIN DESIGN BUILDERS, LLC
ADDRESS	JARCO DRIVE
LOCATION	FLUJAY VARINA, NC 27526
SHEET NO.	ES of 11
DATE	3/4/19
SCALE	N.T.S.
JOB NO.	147388

FOR APPROVAL:
THESE DRAWINGS, BEING FOR APPROVAL, ARE BY DEFINITION NOT FINAL AND ARE FOR CONCEPTUAL REPRESENTATION ONLY. THEIR PURPOSE IS TO CONTROL PROPER INTERPRETATION OF THE PROJECT DOCUMENTS ONLY. DRAWINGS ISSUED FOR CONSTRUCTION CAN BE CONSIDERED AS COMPLETE.
FOR PERMIT: THESE DRAWINGS, BEING FOR PERMIT, ARE BY DEFINITION NOT FINAL. THESE DRAWINGS, BEING FOR PERMIT, ARE BY DEFINITION NOT FINAL. THESE DRAWINGS, BEING FOR PERMIT, ARE BY DEFINITION NOT FINAL. DRAWINGS ISSUED FOR CONSTRUCTION CAN BE CONSIDERED AS COMPLETE.
FOR CONSTRUCTION: FINAL DRAWINGS.

FINAL DRAWINGS.

SCHULTE BUILDING SYSTEMS
17800 Bodde Road - Hooker, Texas 77447
PHONE: 281.304.8111 FAX: 281.304.8113
WWW.SCHULTEBUILDINGSYSTEMS.COM

SBS
SCHULTE BUILDING SYSTEMS

17800 Bodde Road - Hooker, Texas 77447
PHONE: 281.304.8111 FAX: 281.304.8113
WWW.SCHULTEBUILDINGSYSTEMS.COM

DESIGNER: RUFY PEDIN DESIGN BUILDERS, LLC
5121 Kingdom Way, Suite 208
FALEIGH, NC 27607

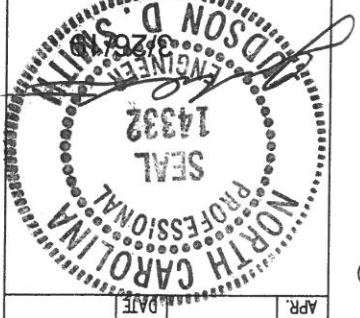

MAIN FRAME ELEVATION: FRAME LINE 2 3

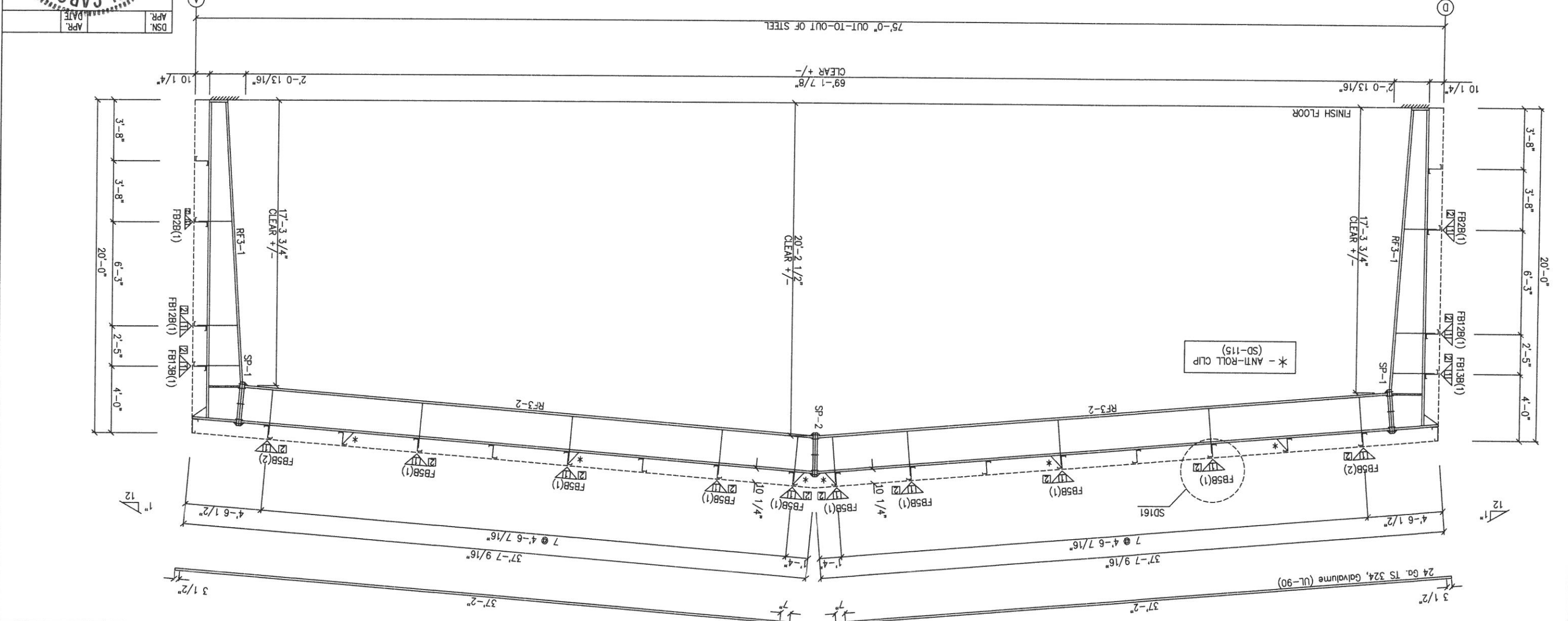

FLANGE BRACES: FBxx (1 or 2)
xx=length(in)
(1) One Side; (2) Two Sides
B - 2X2X1/8

SPLICE PLATE & BOLT TABLE

Mark	Qty	Top Bot	Int	Type	Dia	Length	Width	Thick	Length
SP-1	4	4	2	A325	1"	2 1/2"	10"	5/8"	2'-7 3/8"
SP-2	4	4	2	A325	3/4"	2"	8"	1/2"	2'-6 7/8"

MEMBER TABLE

Mark	Web Depth	Web Plate	Web Thick	Length	W x Thk x Length	Inside Flange
RF-3-1	10.0/24.0	0.188	203.9	10 x 5/16" x 229.8	10 x 1/2" x 204.4	
RF-3-2	24.0/24.0	0.250	177.4	8 x 5/16" x 165.4	8 x 1/2" x 189.4	
	24.0/21.7	0.313	27.7	10 x 5/16" x 32.3	8 x 1/4" x 226.0	

CONNECTION PLATES

ID	Mark/Part
1	CL-87
2	CL-85

TRIM IS FIGURED WITH 2" TRIM LAP UNLESS NOTED ON A DETAIL.
FIELD CUT PANELS AT FRAMED OPENINGS, WALKDOORS, AND WINDOWS.
FORMED BASE TRIM (IF USED) TO BE FIELD MITERED AT CORNERS.
BEVEL CUT ENDWALL PANELS AS REQUIRED.
FIELD SLOT GIRTS AS REQUIRED FOR CABLE BRACE CLEARANCE.

GENERAL NOTES:

PANELS: 26 Ga. PBR - Light Stone

SIDEWALL SHEETING & TRIM: FRAME LINE A

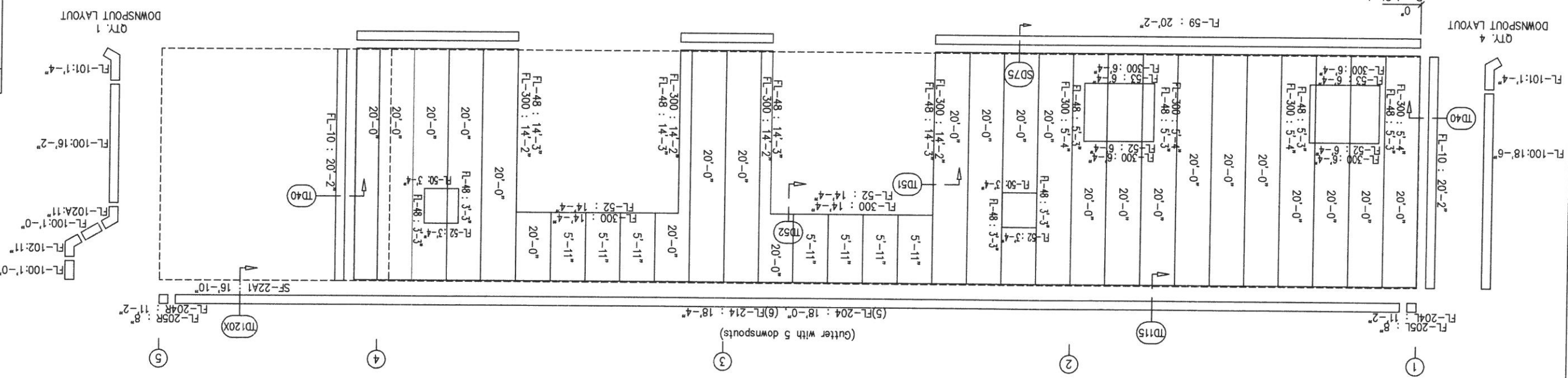

SIDEWALL FRAMING: FRAME LINE A

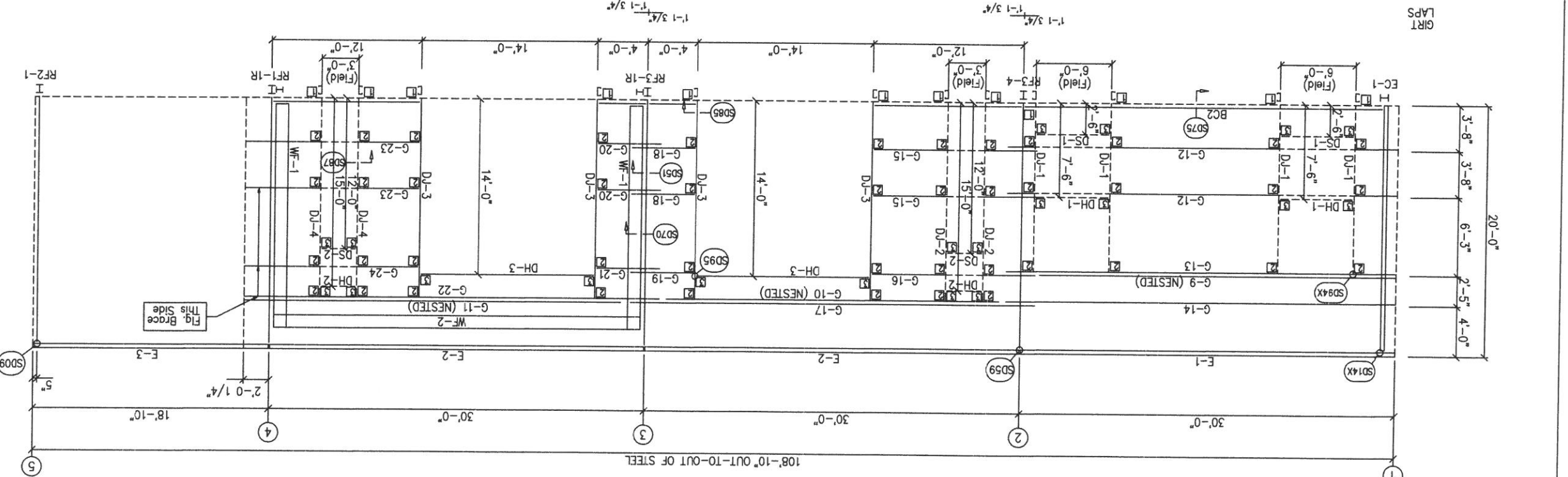

BOLT TABLE

LOCATION	QUAN	TYPE	DIA	LENGTH
WF-1 - WF-2	8	A325	5/8"	2"
WF-1 - RF3-1	10	A325	5/8"	1 1/2"
WF-1 - RF1-1	10	A325	5/8"	1 1/2"

MEMBER TABLE

PART	MARK
WF-1	WI2841
WF-2	WI2841
DJ-1	10X35C14
DJ-2	10X35C14
DJ-3	10X35C14
DJ-4	10X35C14
DH-1	10X35C14
DH-2	10X35C14
DH-3	10X35C14
DS-1	10X35C14
DS-2	10X35C14
E-1	10E12
E-2	10E12
E-3	10E14
G-12	10X35Z14
G-13	10X35Z12
G-9	10X35Z12
G-14	10X35Z14
G-15	10X35Z14
G-16	10X35Z12
G-17	10X35Z12
G-10	10X35Z12
G-18	10X35Z14
G-19	10X35Z12
G-20	10X35Z12
G-21	10X35Z14
G-22	10X35Z12
G-11	10X35Z12
G-12	10X35Z14
G-24	10X35Z12

CONNECTION PLATES

FRAME LINE A	MARK/PART
1	CL-104
2	CL-103
3	CL-100

DOWNSPOUT LAYOUT

QTY	DESCRIPTION	APR. DATE	DSM.
4	FL-100: 18'-6"		
1	FL-100: 1'-4"		
4	FL-100: 1'-4"		
2	FL-100: 1'-0"		
2	FL-102: 11"		
2	FL-102A: 11"		
1	FL-100: 16'-2"		
1	FL-101: 1'-4"		

DRAWING STATUS

NO.	DATE	DESCRIPTION	BY	CHK'D	WSC	DR	JZ
A	3/6/19	FOR PERMIT					
0	3/19/19	FOR CONSTRUCTION					

REVISIONS

SCHULTE BUILDING SYSTEMS
17800 Bodke Road - Hodges, Texas 77447
PHONE: 281.304.6111 FAX: 281.304.6113
WWW.SCHULTEBUILDINGSYSTEMS.COM

PROJECT
RUFY PEDINA DESIGN BUILDERS, LLC
CUSTOMER
5121 Kingdom Way, Suite 208
FALEIGH, NC 27607
JOB NO. 147388
SCALE 3/4" = 1'-0"
SHEET NO. EG of 11

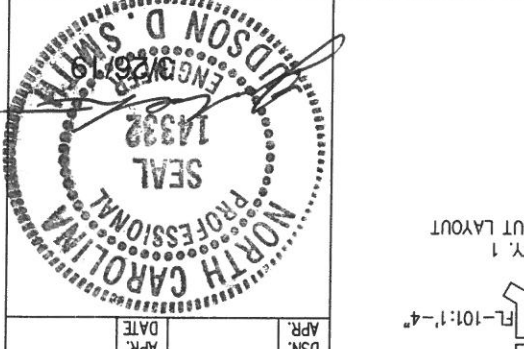

TRIM IS FIGURED WITH 2" TRIM LAP UNLESS NOTED ON A DETAIL.
FIELD CUT PANELS AT FRAMED OPENINGS, WALKDOORS, AND WINDOWS.
FORMED BASE TRIM (IF USED) TO BE FIELD MITERED AT CORNERS.
BEVEL CUT ENDWALL PANELS AS REQUIRED.
FIELD SLOT GIRTS AS REQUIRED FOR CABLE BRACE CLEARANCE.

GENERAL NOTES:

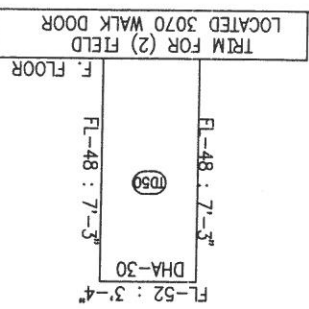

DRAWING STATUS

FOR APPROVAL: THESE DRAWINGS, BEING FOR PERMIT, ARE BY DEFINITION NOT FINAL, AND ARE FOR CONCEPTUAL REPRESENTATION ONLY. THEIR PURPOSE IS TO OBTAIN PROPER INTERPRETATION OF THE PROJECT DOCUMENTS AS COMPLETE.
FOR PERMIT: THESE DRAWINGS, BEING FOR PERMIT, ARE BY DEFINITION NOT FINAL. IN THAT, AS A MINIMUM, FIELD MARKINGS ARE NOT IDENTIFIED, AND DRINKING ISSUED FOR CONSTRUCTION CAN BE CONSIDERED AS COMPLETE.
FOR CONSTRUCTION: FOR CONSTRUCTION, THESE DRAWINGS, BEING FOR PERMIT, ARE BY DEFINITION NOT FINAL.

NO.	DATE	DESCRIPTION	BY	CHKD	WSC	APP	REV
A	3/6/19	FOR PERMIT					
0	3/19/19	FOR CONSTRUCTION					

NO.	DATE	DESCRIPTION	BY	CHKD	WSC	APP	REV
A	3/6/19	FOR PERMIT					
0	3/19/19	FOR CONSTRUCTION					

REVISIONS

NO.	DATE	DESCRIPTION	BY	CHKD	WSC	APP	REV
A	3/6/19	FOR PERMIT					
0	3/19/19	FOR CONSTRUCTION					

DESCRIPTION: SIDEWALL ELEVATION
PROJECT: GARD HAULING
CUSTOMER: RUFFY PEDINI DESIGN BUILDERS, LLC
ADDRESS: 5121 KINGDOM WAY, SUITE 208, FLOUAY VARIANA, NC 27607
JOB NO.: 147388
SCALE: 3/4" = 1'-0"
DATE: 3/4/19
JOB NO.: 147388
SCALE: 3/4" = 1'-0"
DATE: 3/4/19

www.schultebuilding.com
17800 Bodke Road - Hodges, Texas 77447
PHONE: 281.304.8111
FAX: 281.304.8113

SBS SCHULTE BUILDING SYSTEMS

SIDEWALL SHEETING & TRIM: FRAME LINE D

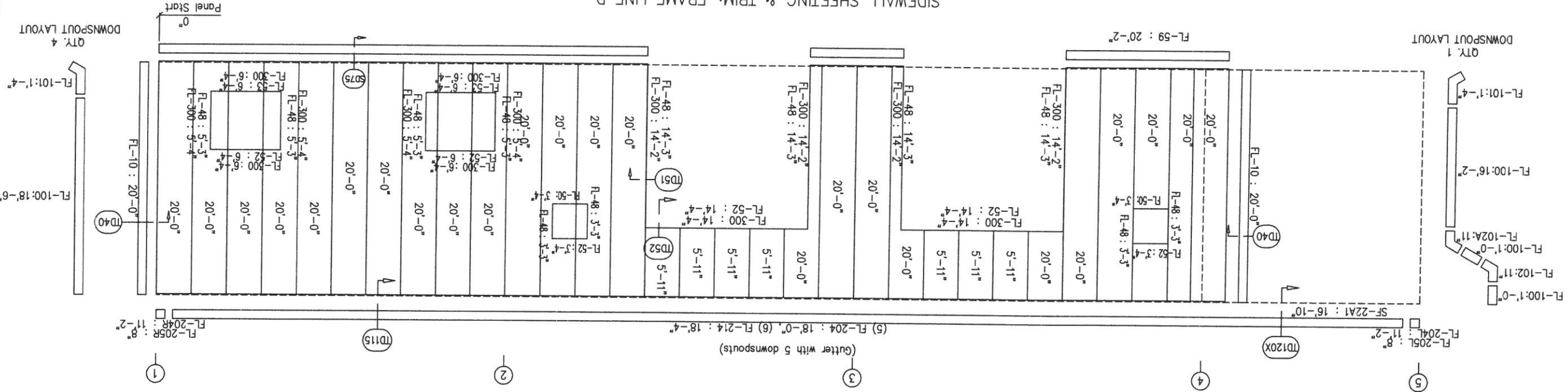

SIDEWALL FRAMING: FRAME LINE D

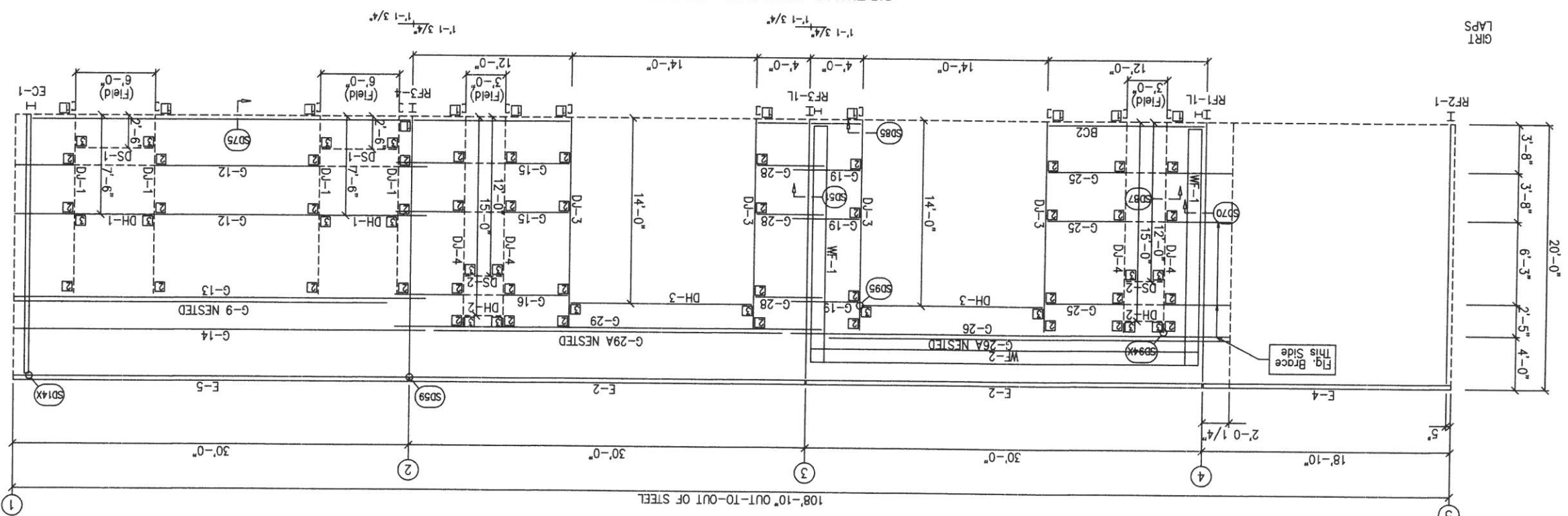

CONNECTION PLATES

1	CL-104
2	CL-103
3	CL-100

MARK/PART

MEMBER TABLE

MEMBER	TYPE	DIA	QUAN	LOCATION
WF-1	WF-2	5/8"	8	A325
WF-1	WF-1	5/8"	10	A325
WF-1	RF-3-1	1 1/2"	10	A325

MEMBER TABLE

MEMBER	TYPE	DIA	QUAN	LOCATION
WF-1	WF-2	5/8"	8	A325
WF-1	WF-1	5/8"	10	A325
WF-1	RF-3-1	1 1/2"	10	A325
RF-1	RF-1	5/8"	2	A325
DJ-1	DJ-1	5/8"	2	A325
DJ-3	DJ-3	5/8"	2	A325
DJ-4	DJ-4	5/8"	2	A325
DH-1	DH-1	5/8"	2	A325
DH-2	DH-2	5/8"	2	A325
DH-3	DH-3	5/8"	2	A325
DS-1	DS-1	5/8"	2	A325
DS-2	DS-2	5/8"	2	A325
E-2	E-2	5/8"	2	A325
E-4	E-4	5/8"	2	A325
E-5	E-5	5/8"	2	A325
G-9	G-9	5/8"	2	A325
G-12	G-12	5/8"	2	A325
G-13	G-13	5/8"	2	A325
G-14	G-14	5/8"	2	A325
G-15	G-15	5/8"	2	A325
G-16	G-16	5/8"	2	A325
G-19	G-19	5/8"	2	A325
G-25	G-25	5/8"	2	A325
G-26	G-26	5/8"	2	A325
G-28	G-28	5/8"	2	A325
G-29	G-29	5/8"	2	A325
G-29A NESTED	G-29A NESTED	5/8"	2	A325
G-26A NESTED	G-26A NESTED	5/8"	2	A325
G-14	G-14	5/8"	2	A325
G-12	G-12	5/8"	2	A325
G-15	G-15	5/8"	2	A325
DJ-1	DJ-1	5/8"	2	A325
DJ-3	DJ-3	5/8"	2	A325
DJ-4	DJ-4	5/8"	2	A325
DH-1	DH-1	5/8"	2	A325
DH-2	DH-2	5/8"	2	A325
DH-3	DH-3	5/8"	2	A325
DS-1	DS-1	5/8"	2	A325
DS-2	DS-2	5/8"	2	A325
RF-1	RF-1	5/8"	2	A325
RF-1L	RF-1L	5/8"	2	A325
RF-2	RF-2	5/8"	2	A325
RF-3	RF-3	5/8"	2	A325
RF-3L	RF-3L	5/8"	2	A325
Field	Field	5/8"	2	A325
Field	Field	5/8"	2	A325
Field	Field	5/8"	2	A325
DH-1	DH-1	5/8"	2	A325
DH-2	DH-2	5/8"	2	A325
DH-3	DH-3	5/8"	2	A325
DS-1	DS-1	5/8"	2	A325
DS-2	DS-2	5/8"	2	A325
G-9 NESTED	G-9 NESTED	5/8"	2	A325
G-12	G-12	5/8"	2	A325
G-13	G-13	5/8"	2	A325
G-14	G-14	5/8"	2	A325
G-15	G-15	5/8"	2	A325
G-16	G-16	5/8"	2	A325
G-19	G-19	5/8"	2	A325
G-25	G-25	5/8"	2	A325
G-26	G-26	5/8"	2	A325
G-28	G-28	5/8"	2	A325
G-29	G-29	5/8"	2	A325
G-29A NESTED	G-29A NESTED	5/8"	2	A325
G-26A NESTED	G-26A NESTED	5/8"	2	A325
G-14	G-14	5/8"	2	A325
G-12	G-12	5/8"	2	A325
G-15	G-15	5/8"	2	A325
DJ-1	DJ-1	5/8"	2	A325
DJ-3	DJ-3	5/8"	2	A325
DJ-4	DJ-4	5/8"	2	A325
DH-1	DH-1	5/8"	2	A325
DH-2	DH-2	5/8"	2	A325
DH-3	DH-3	5/8"	2	A325
DS-1	DS-1	5/8"	2	A325
DS-2	DS-2	5/8"	2	A325
RF-1	RF-1	5/8"	2	A325
RF-1L	RF-1L	5/8"	2	A325
RF-2	RF-2	5/8"	2	A325
RF-3	RF-3	5/8"	2	A325
RF-3L	RF-3L	5/8"	2	A325
Field	Field	5/8"	2	A325
Field	Field	5/8"	2	A325
Field	Field	5/8"	2	A325
DH-1	DH-1	5/8"	2	A325
DH-2	DH-2	5/8"	2	A325
DH-3	DH-3	5/8"	2	A325
DS-1	DS-1	5/8"	2	A325
DS-2	DS-2	5/8"	2	A325
G-9 NESTED	G-9 NESTED	5/8"	2	A325
G-12	G-12	5/8"	2	A325
G-13	G-13	5/8"	2	A325
G-14	G-14	5/8"	2	A325
G-15	G-15	5/8"	2	A325
G-16	G-16	5/8"	2	A325
G-19	G-19	5/8"	2	A325
G-25	G-25	5/8"	2	A325
G-26	G-26	5/8"	2	A325
G-28	G-28	5/8"	2	A325
G-29	G-29	5/8"	2	A325
G-29A NESTED	G-29A NESTED	5/8"	2	A325
G-26A NESTED	G-26A NESTED	5/8"	2	A325
G-14	G-14	5/8"	2	A325
G-12	G-12	5/8"	2	A325
G-15	G-15	5/8"	2	A325
DJ-1	DJ-1	5/8"	2	A325
DJ-3	DJ-3	5/8"	2	A325
DJ-4	DJ-4	5/8"	2	A325
DH-1	DH-1	5/8"	2	A325
DH-2	DH-2	5/8"	2	A325
DH-3	DH-3	5/8"	2	A325
DS-1	DS-1	5/8"	2	A325
DS-2	DS-2	5/8"	2	A325
RF-1	RF-1	5/8"	2	A325
RF-1L	RF-1L	5/8"	2	A325
RF-2	RF-2	5/8"	2	A325
RF-3	RF-3	5/8"	2	A325
RF-3L	RF-3L	5/8"	2	A325
Field	Field	5/8"	2	A325
Field	Field	5/8"	2	A325
Field	Field	5/8"	2	A325
DH-1	DH-1	5/8"	2	A325
DH-2	DH-2	5/8"	2	A325
DH-3	DH-3	5/8"	2	A325
DS-1	DS-1	5/8"	2	A325
DS-2	DS-2	5/8"	2	A325
G-9 NESTED	G-9 NESTED	5/8"	2	A325
G-12	G-12	5/8"	2	A325
G-13	G-13	5/8"	2	A325
G-14	G-14	5/8"	2	A325
G-15	G-15	5/8"	2	A325
G-16	G-16	5/8"	2	A325
G-19	G-19	5/8"	2	A325
G-25	G-25	5/8"	2	A325
G-26	G-26	5/8"	2	A325
G-28	G-28	5/8"	2	A325
G-29	G-29	5/8"	2	A325
G-29A NESTED	G-29A NESTED	5/8"	2	A325
G-26A NESTED	G-26A NESTED	5/8"	2	A325

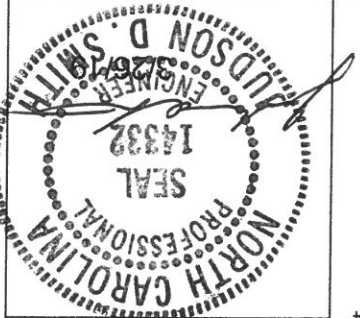

TRIM IS FIGURED WITH 2" TRIM LAP UNLESS NOTED ON A DETAIL.
 FIELD CUT PANELS AT FRAMED OPENINGS, WALKDOORS, AND WINDOWS.
 FORMED BASE TRIM (IF USED) TO BE FIELD MITERED AT CORNERS.
 BEVEL CUT ENDWALL PANELS AS REQUIRED.
 FIELD SLOT GIRTS AS REQUIRED FOR CABLE BRACE CLEARANCE.

DRAWING STATUS

FOR APPROVAL: THIS DRAWING, BEING FOR APPROVAL, ARE BY DEFINITION NOT FINAL AND ARE FOR CONCEPTUAL REPRESENTATION ONLY. THEIR PURPOSE IS TO OBTAIN PROPER INTERPRETATION OF THE PROJECT DOCUMENTS ONLY. DRAWINGS ISSUED FOR CONSTRUCTION CAN BE CONSIDERED AS COMPLETE.

FOR PERMIT: THESE DRAWINGS, BEING FOR PERMIT, ARE BY DEFINITION NOT FINAL. IN THAT, AS A MINIMUM, THESE DRAWINGS ARE NOT FINAL. DRAWINGS ISSUED FOR CONSTRUCTION CAN BE CONSIDERED AS COMPLETE.

FOR CONSTRUCTION: FINAL DRAWINGS. COMPLETE.

NO.	DATE	DESCRIPTION	BY	CHKD
A	3/6/19	FOR PERMIT	MSC	DR
0	3/19/19	FOR CONSTRUCTION	MSC	DR

REVISIONS

JOB NO.	147388
SCALE	3/4" = 1'-0"
DATE	3/4/19
BY	JBH
PROJECT	QADD HAULING
CUSTOMER	RUFFY PEDINA DESIGN BUILDERS, LLC
ADDRESS	1400 SUNDAY DR, STE 109
LOCATION	FALEIGH, NC 27807
PROJECT	QADD HAULING
OWNER	RUFFY PEDINA DESIGN BUILDERS, LLC
DATE	3/19/19
BY	JBH
CHKD	DR

FOR APPROVAL: 17800 Bodke Road - Hodges, Texas 77447
 PHONE: 281.304.8111 FAX: 281.304.8113
 www.schultebuilding.com

SBS SCHULTE BUILDING SYSTEMS

ENDWALL SHEETING & TRIM: FRAME LINE 1
 PANELS: 26 Gd. PBR - Light Stone

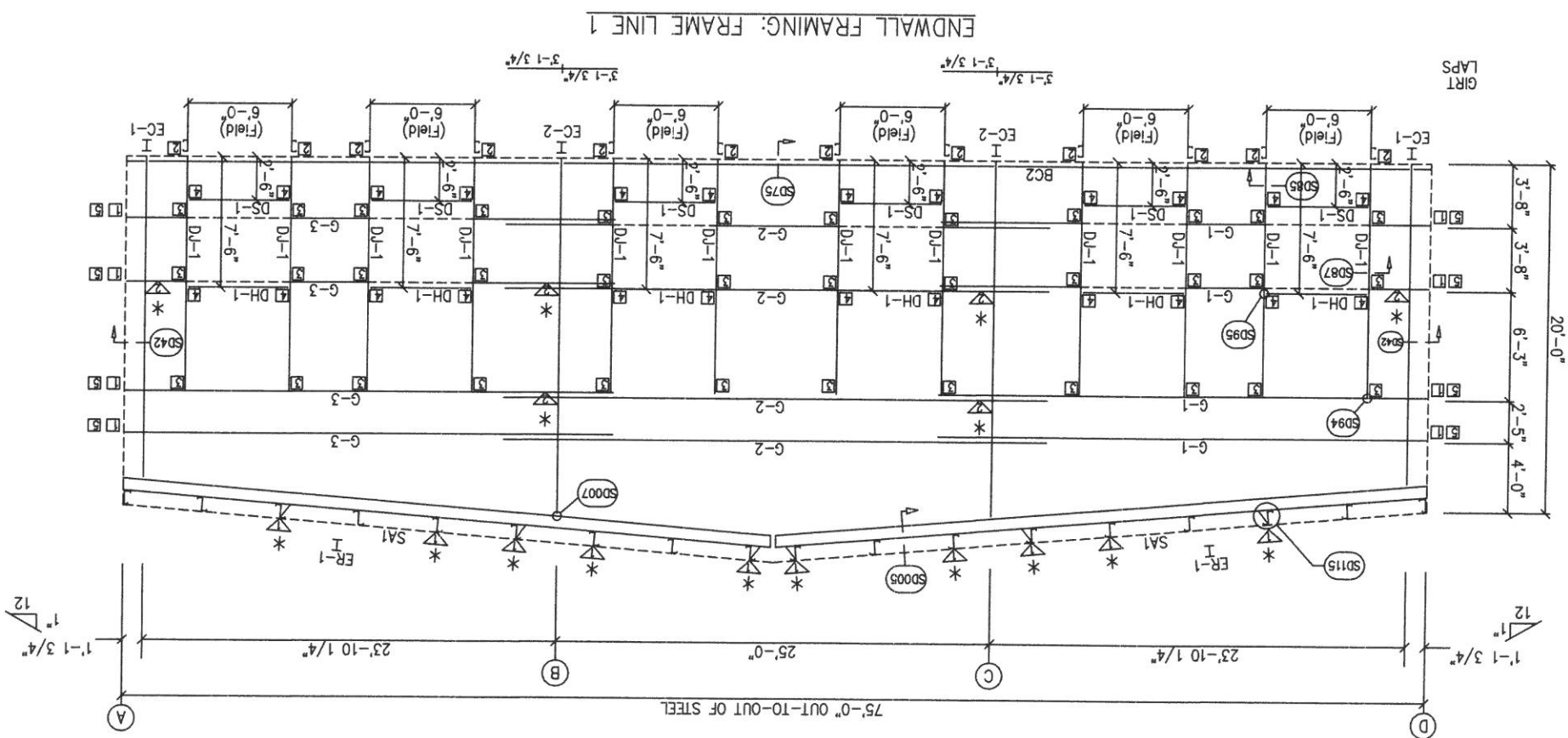
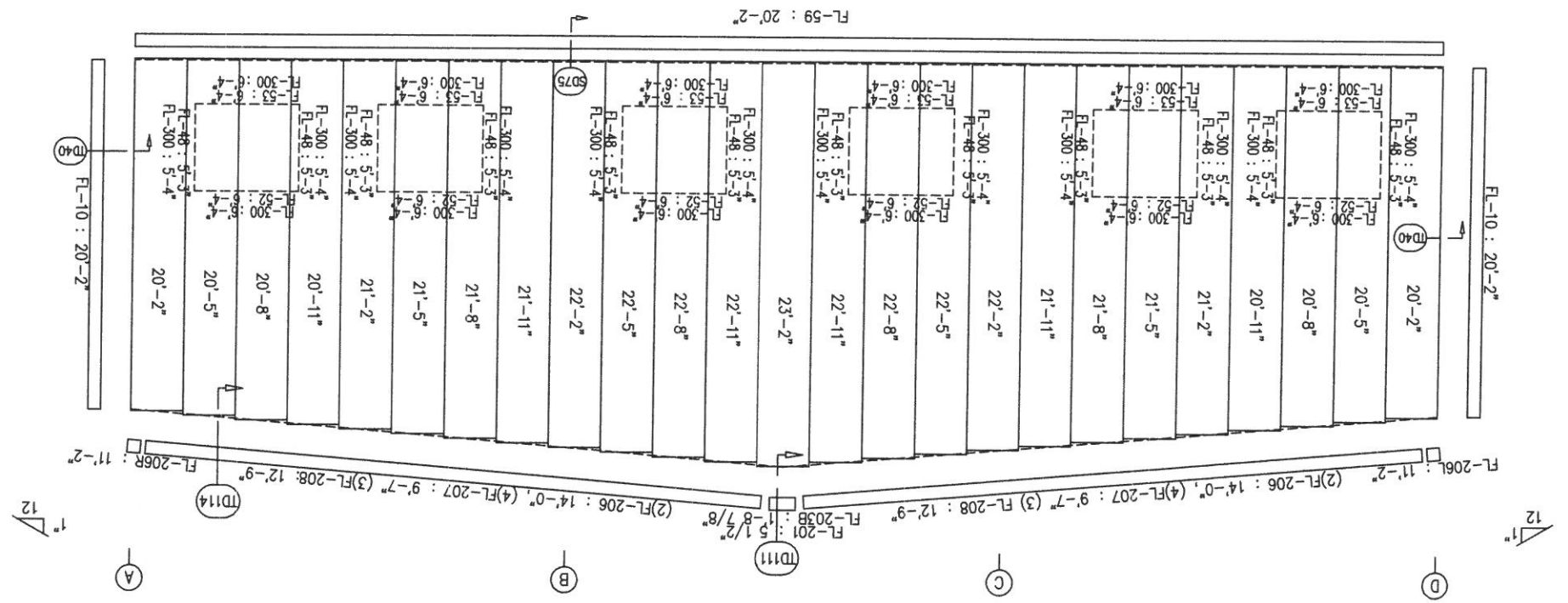

QUANTITY	TYPE	DIAMETER	LENGTH
8	A325	5/8"	1 3/4"
2	A325	5/8"	1 1/4"

ER-1/ER-1 LOCATION

MEMBER TABLE	MARK	PART
ER-1	W10X12	EC-1
ER-2	W10X15	EC-2
ER-1	W12X14	ER-1
DJ-1	10X35C14	DJ-1
DH-1	10X35C14	DH-1
DS-1	10X35C14	DS-1
G-1	10X25Z12	G-1
G-2	10X25Z14	G-2
G-3	10X25Z12	G-3

CONNECTION PLATES

FRAME LINE 1	MARK/PART
CL-67	1
CL-104	2
CL-103	3
CL-100	4
CL-25	5

FLANGE BRACE TABLE

FRAME LINE 1	MARK	LENGTH
FB4A	1	2'-9 3/4"
FB3A	2	2'-9 1/4"

* = CL-87 & CL-85

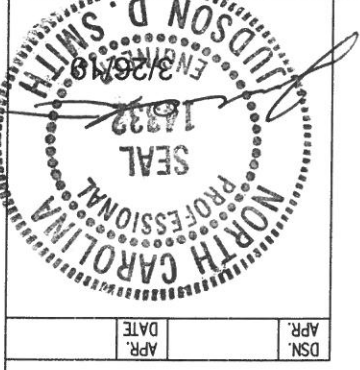

TRIM IS FIGURED WITH 2" TRIM LAP UNLESS NOTED ON A DETAIL.
 FIELD CUT PANELS AT FRAMED OPENINGS, WALKDOORS, AND WINDOWS.
 BEVEL CUT ENDWALL PANELS (IF USED) TO BE FIELD MITERED AT CORNERS.
 BEVEL CUT ENDWALL PANELS AS REQUIRED FOR CABLE BRACE CLEARANCE.
 GENERAL NOTES:

DRAWING STATUS

FOR APPROVAL: THESE DRAWINGS, BEING FOR PERMIT, ARE BY DEFINITION NOT FINAL AND ARE FOR CONCEPTUAL REPRESENTATION ONLY. THEIR PURPOSE IS TO OBTAIN PROPER INTERPRETATION OF THE PROJECT DOCUMENTS. ONLY DRAWINGS ISSUED FOR CONSTRUCTION CAN BE CONSIDERED AS COMPLETE.

FOR PERMIT: THESE DRAWINGS, BEING FOR PERMIT, ARE BY DEFINITION NOT FINAL. IN THAT, AS A MINIMUM, PERMIT MARKINGS ARE NOT DENIED, ONLY DRAWINGS ISSUED FOR CONSTRUCTION CAN BE CONSIDERED AS COMPLETE.

FOR CONSTRUCTION: THESE DRAWINGS, BEING FOR CONSTRUCTION, CAN BE CONSIDERED AS COMPLETE.

FINAL DRAWINGS.

REVISIONS

NO.	DATE	DESCRIPTION	BY	CHKD	WSC	DR
A	3/6/19	FOR PERMIT				
0	3/19/19	FOR CONSTRUCTION				

PROJECT INFORMATION

PROJECT: GARD HAULING
 CUSTOMER: RUFY PEDIN DESIGN BUILDERS, LLC
 ADDRESS: 5121 Kingdom Way, Suite 208, Raleigh, NC 27607
 JOB NO.: 147388
 SCALE: 3/4" = 1'-0"
 DATE: 3/4/19
 SHEET NO.: 09 of 11

ENDWALL SHEETING & TRIM: FRAME LINE 4
 PANELS: 26 Ga. PBR - Light Stone

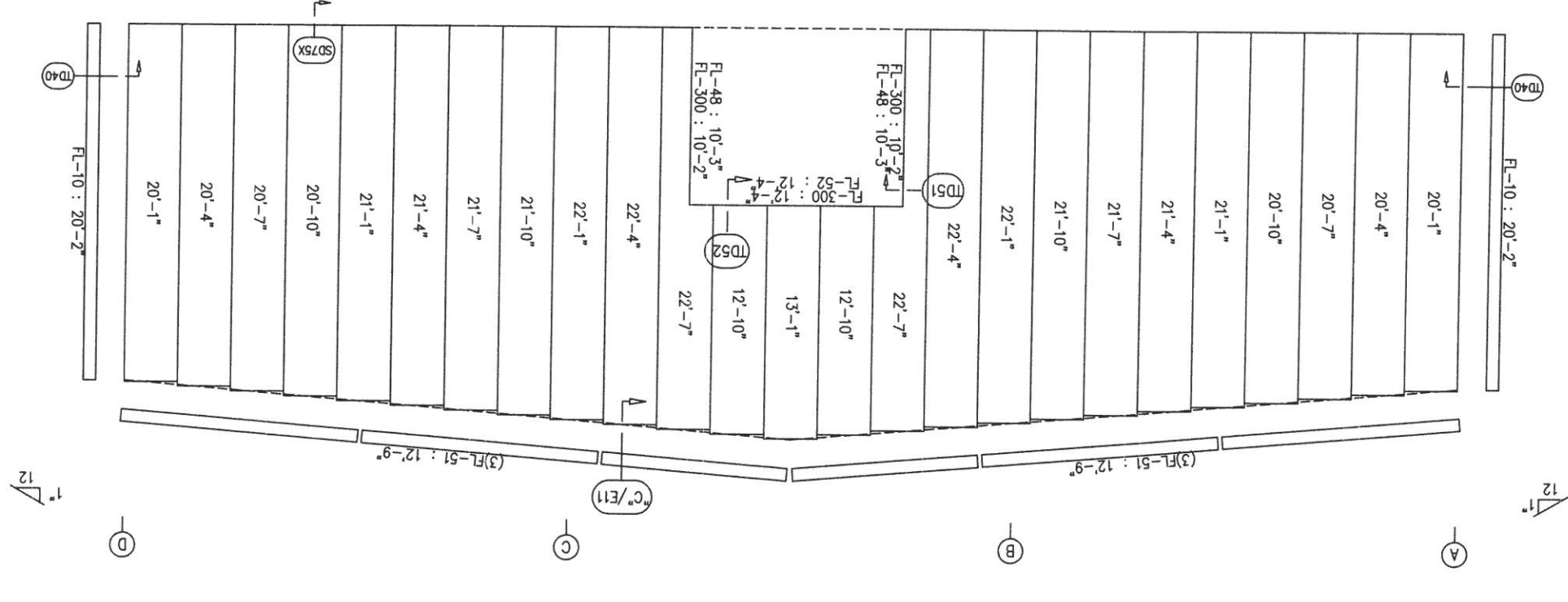

ENDWALL FRAMING: FRAME LINE 4

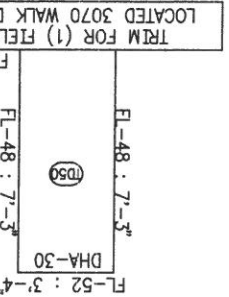
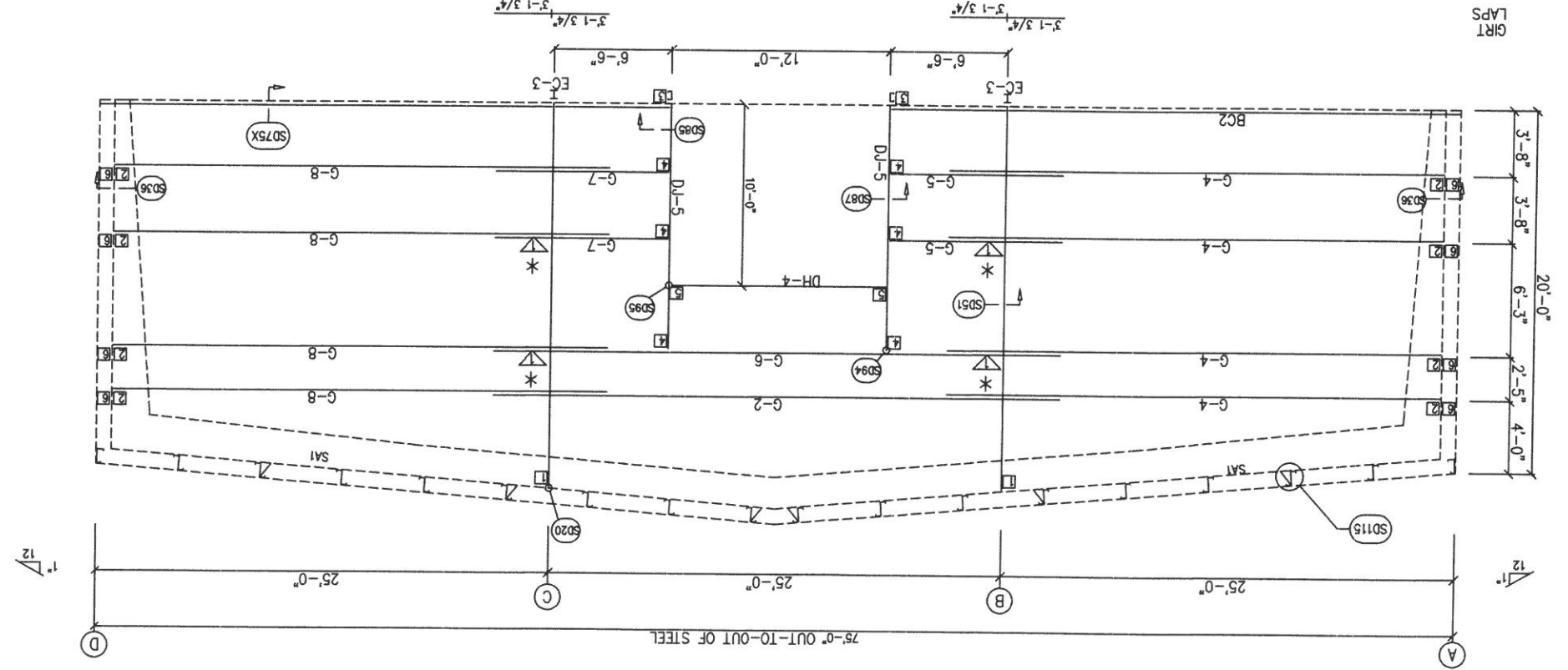

BOLT TABLE

LOCATION	QUAN	TYPE	DIA	LENGTH
Columns/Raft	8	A325	5/8"	1 1/4"

FLANGE BRACE TABLE

FRAME LINE 4	LENGTH
1 FB3A	2'-9 1/4"

CONNECTION PLATES

FRAME LINE 4	MARK/PART
1	21-CL
2	CL-67
3	CL-104
4	CL-103
5	CL-100
6	CL-25

MEMBER TABLE

FRAME LINE 4	MARK	PART
EC-3	W10X15	
DJ-5	10X35C14	
DH-4	10X35C14	
G-2	10X25Z14	
G-4	10X25Z14	
G-5	10X25Z14	
G-6	10X25Z14	
G-7	10X25Z14	
G-8	10X25Z14	

* = CL-87 & CL-85

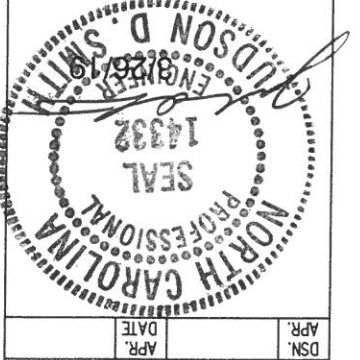

SCHULTE BUILDING SYSTEMS

17600 Bodke Road - Hooker, Texas 77447
 PHONE: 281.304.8111 | 877.257.2534
 FAX: 281.304.8113
 www.schultebuilding.com

REFER TO C1
 RUFY PEDIN DESIGN BUILDERS, LLC
 5121 Kingdom Way, Suite 208
 Raleigh, NC 27607

ROOF LINER SHEETING PLAN
 PANELS: 26 Ga. U - Commodity White

DRAWING STATUS

NO.	DATE	DESCRIPTION	BY	CHK'D	WSC	DV	FOR PERMIT	FOR CONSTRUCTION
0	3/19/19	FOR PERMIT						
A	3/19/19	FOR PERMIT						
0	3/19/19	FOR CONSTRUCTION						

REVISIONS

NO.	DATE	DESCRIPTION	BY	CHK'D	WSC	DV	FOR PERMIT	FOR CONSTRUCTION
0	3/19/19	FOR PERMIT						
A	3/19/19	FOR PERMIT						
0	3/19/19	FOR CONSTRUCTION						

FOR APPROVAL:
 THESE DRAWINGS, BEING FOR APPROVAL, ARE BY DEFINITION NOT FINAL, AND ARE FOR CONCEPTUAL REPRESENTATION ONLY. THEIR PURPOSE IS TO CONTROL PROPER INTERPRETATION OF THE PROJECT DOCUMENTS, ONLY DRAWINGS ISSUED "FOR CONSTRUCTION" CAN BE CONSIDERED AS COMPLETE.
 THESE DRAWINGS, BEING FOR PERMIT, ARE BY DEFINITION NOT FINAL, IN THAT, AS A MINIMUM, PERMITS ARE NOT DENIED, ONLY DRAWINGS ISSUED "FOR CONSTRUCTION" CAN BE CONSIDERED AS COMPLETE.
 FOR CONSTRUCTION: THESE DRAWINGS, BEING FOR CONSTRUCTION, CAN BE CONSIDERED AS COMPLETE.

JOB NO.	147388	DATE	3/4/19	SCALE	N.T.S.
PROJECT	ROOF LINER	CLIENT	RUFFY PEEDIN DESIGN BUILDERS, LLC	LOCATION	JARCO DRIVE
ADDRESS	5121 Kingdom Way, Suite 208	CITY	RALEIGH, NC 27607	STATE	NC
OWNER	RUFFY PEEDIN DESIGN BUILDERS, LLC	DESIGNER	SCHULTE BUILDING SYSTEMS	DATE	APR 2019
PROJECT NO.	147388	SHEET NO.	E10 of 11	ISSUE	0

17800 Bolder Road - Houston, Texas 77447
 PHONE: 281.304.6111 B77.257.2534
 FAX: 281.304.6113
 www.SchulteBuildingSystems.com

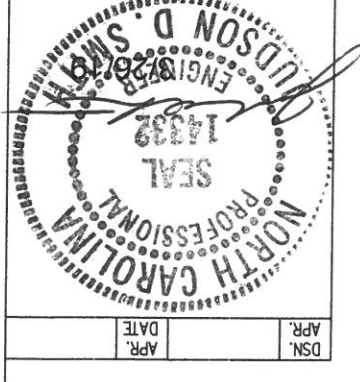
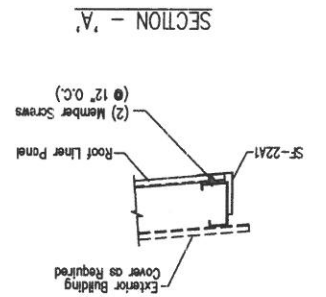
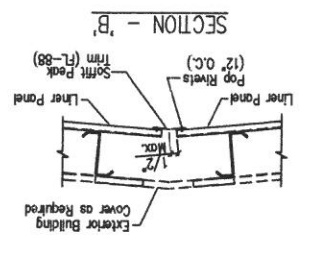
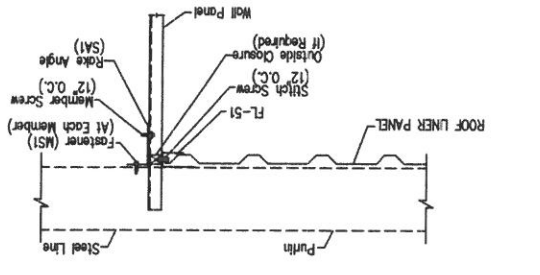
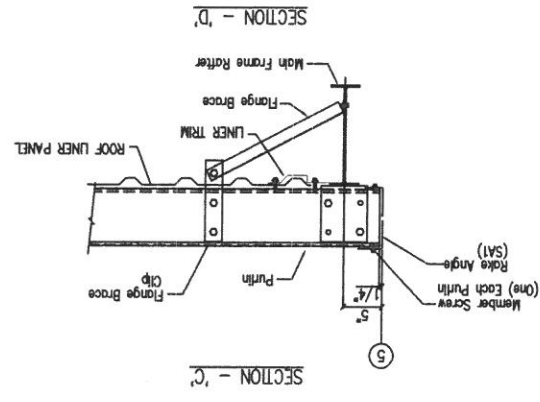
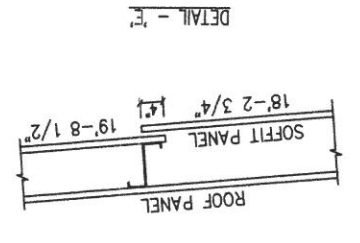
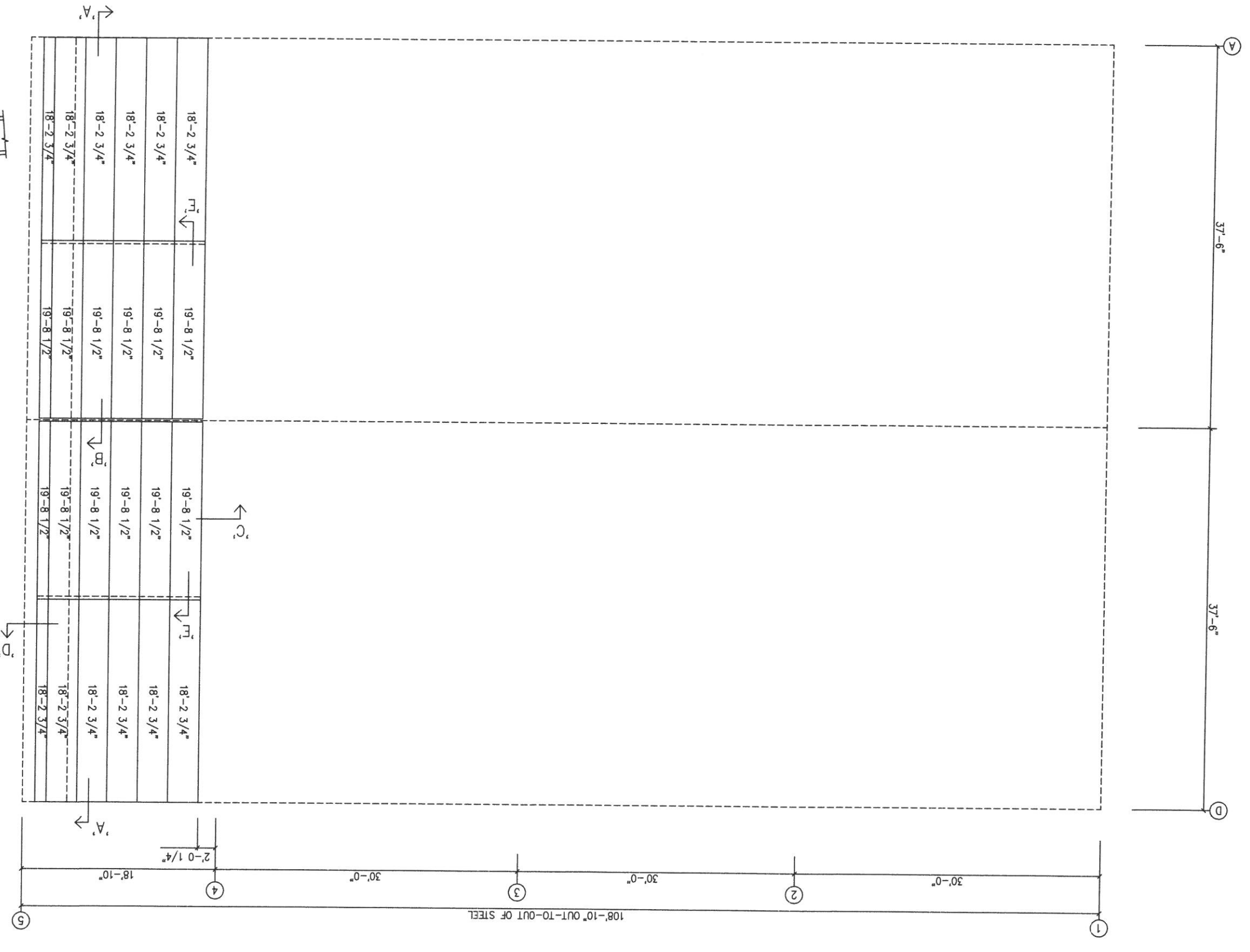

GENERAL NOTES:
 TRIM IS FIGURED WITH 2" TRIM LAP UNLESS NOTED ON A DETAIL.
 FIELD CUT PANELS AT FRAMED OPENINGS, WALKDOORS, AND WINDOWS.
 FIELD CUT PANELS (IF USED) TO BE FIELD MITERED AT CORNERS.
 BEVEL CUT ENDWALL PANELS AS REQUIRED.
 FIELD SLOT GIRTS AS REQUIRED FOR CABLE BRACE CLEARANCE.

DRAWING STATUS	
<input type="checkbox"/>	FOR APPROVAL: THESE DRAWINGS, BEING FOR APPROVAL, ARE BY DEFINITION NOT FINAL, AND ARE FOR CONCEPTUAL REPRESENTATION ONLY. THEIR PURPOSE IS TO CONTROL PROPER INTERPRETATION OF THE PROJECT CONTENTS. ONLY DRAWINGS ISSUED "FOR CONSTRUCTION" CAN BE CONSIDERED AS COMPLETE.
<input type="checkbox"/>	FOR PERMIT: THESE DRAWINGS, BEING FOR PERMIT, ARE BY DEFINITION NOT FINAL. IN THAT, AS A MINIMAL, PEGG MARKINGS ARE NOT DENOTED, ONLY DRAWINGS ISSUED "FOR CONSTRUCTION" CAN BE CONSIDERED AS COMPLETE.
<input checked="" type="checkbox"/>	FOR CONSTRUCTION: FINAL DRAWINGS. COMPLETE.

NO.	DATE	DESCRIPTION	BY	CHK'D	WSC	DATE	DESCRIPTION
A	3/6/19	FOR PERMIT	JZ				
0	3/19/19	FOR CONSTRUCTION	JZ				

JOB NO.	SCALE	DATE	ENGR BY	WSC	CHK'D
147388	N.T.S.	3/4/19	JBH		

PROJECT NO.	CUSTOMER	PROJECT NAME	LOCATION
17700	RUFFY PEEDIN DESIGN BUILDERS, LLC	G&D HAUNTING	FLUQUAY VARIANA, NC 27526

JOB NO.	DATE	SCALE	ENGR BY	WSC	CHK'D
147388	3/4/19	N.T.S.	JBH		

PROJECT NO.	CUSTOMER	PROJECT NAME	LOCATION
17700	RUFFY PEEDIN DESIGN BUILDERS, LLC	G&D HAUNTING	FLUQUAY VARIANA, NC 27526

PROJECT NO.	CUSTOMER	PROJECT NAME	LOCATION
17700	RUFFY PEEDIN DESIGN BUILDERS, LLC	G&D HAUNTING	FLUQUAY VARIANA, NC 27526

PROJECT NO.	CUSTOMER	PROJECT NAME	LOCATION
17700	RUFFY PEEDIN DESIGN BUILDERS, LLC	G&D HAUNTING	FLUQUAY VARIANA, NC 27526

PROJECT NO.	CUSTOMER	PROJECT NAME	LOCATION
17700	RUFFY PEEDIN DESIGN BUILDERS, LLC	G&D HAUNTING	FLUQUAY VARIANA, NC 27526

PROJECT NO.	CUSTOMER	PROJECT NAME	LOCATION
17700	RUFFY PEEDIN DESIGN BUILDERS, LLC	G&D HAUNTING	FLUQUAY VARIANA, NC 27526

SCHULTE BUILDING SYSTEMS
 17800 Bodke Road - Hodges, Texas 77447
 PHONE: 281.304.6111 FAX: 281.304.8113
 WWW.SchulteBuildingSystems.com

REFER TO CI

17800 Bodke Road - Hodges, Texas 77447
 PHONE: 281.304.6111 FAX: 281.304.8113
 WWW.SchulteBuildingSystems.com

17800 Bodke Road - Hodges, Texas 77447
 PHONE: 281.304.6111 FAX: 281.304.8113
 WWW.SchulteBuildingSystems.com

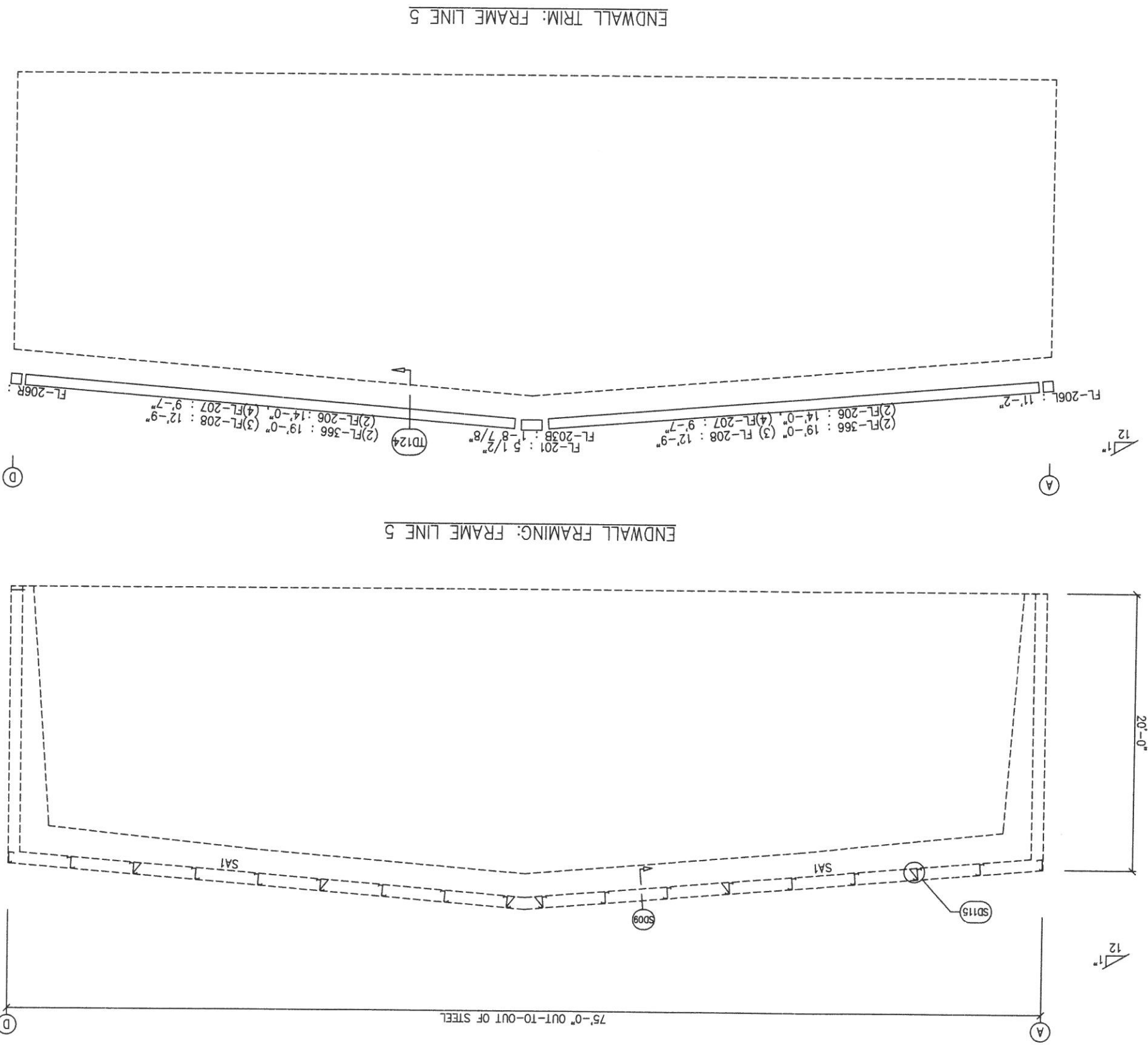
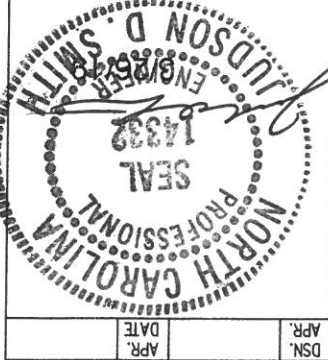

ENDWALL TRIM: FRAME LINE 5

ENDWALL FRAMING: FRAME LINE 5

75'-0" OUT-TO-OUT OF STEEL

20'-0"

GENERAL NOTES:
 SEE ELEVATIONS FOR TRIM MARKS, LENGTHS, LOCATION, AND QUANTITY.
 ALL TAPE SEALANTS IS CONTINUOUS UNLESS NOTED.
 WALL PANELS, POP PARTS, POP TRIM TO BE INSTALLED BEFORE ROOF INSULATION.
 FOR CLARITY OF DETAIL, ROOF INSULATION IS NOT SHOWN.
 * 1" WIDE x 3/32" TAPE SEAL (OPTIONAL) MUST BE SPECIFIED ON THE WORK ORDER.
 * TRIM PROFILE MAY VARY.

DRAWING STATUS		REVISIONS	
<input type="checkbox"/>	FOR APPROVAL	NO.	DATE
<input type="checkbox"/>	FOR PERMIT	A	3/6/19
<input checked="" type="checkbox"/>	FOR CONSTRUCTION	0	3/19/19
THESE DRAWINGS, BEING FOR APPROVAL, ARE BY DEFINITION NOT FINAL, AND ARE FOR CONCEPTUAL REPRESENTATION ONLY. THEIR PURPOSE IS TO OBTAIN PROPER INTERPRETATION OF THE PROJECT DOCUMENTS AS COMPLETE. THESE DRAWINGS, BEING FOR PERMIT, ARE BY DEFINITION NOT FINAL, AS A MINIMUM, PERMITS ARE NOT DENIED, ONLY DRAWINGS ISSUED FOR CONSTRUCTION CAN BE CONSIDERED AS COMPLETE. THESE DRAWINGS, BEING FOR CONSTRUCTION, CAN BE CONSIDERED AS COMPLETE. FOR CONSTRUCTION: COMPLETE. FOR CONSTRUCTION: COMPLETE.			
NO.	DATE	DESCRIPTION	BY
0	3/19/19	FOR CONSTRUCTION	JZ
1	3/6/19	FOR PERMIT	MSC
2			DR

JOB INFORMATION		PROJECT INFORMATION	
JOB NO.	147388	PROJECT	GARD HALLING
DATE	3/4/19	CLIENT	RUFFY PEEDIN DESIGN BUILDERS, LLC
SCALE	N.T.S.	ADDRESS	5121 Kingdom Way, Suite 208
ENGINEER	J.D. SMITH	LOCATION	FUQUAY VARIANA, NC 27726
DATE	3/4/19	ISSUE	01 of 5

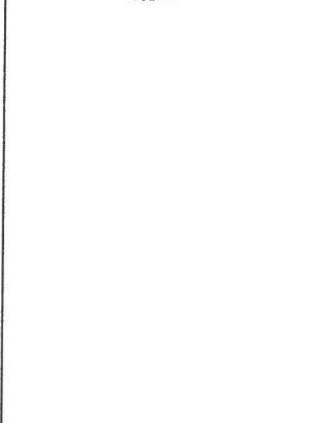

SCHULTE BUILDING SYSTEMS
 1700 Bunker Road - Hockley, Texas 77447
 PHONE: 281.304.6111 FAX: 281.304.8113
 www.SchulteBuildingSystems.com

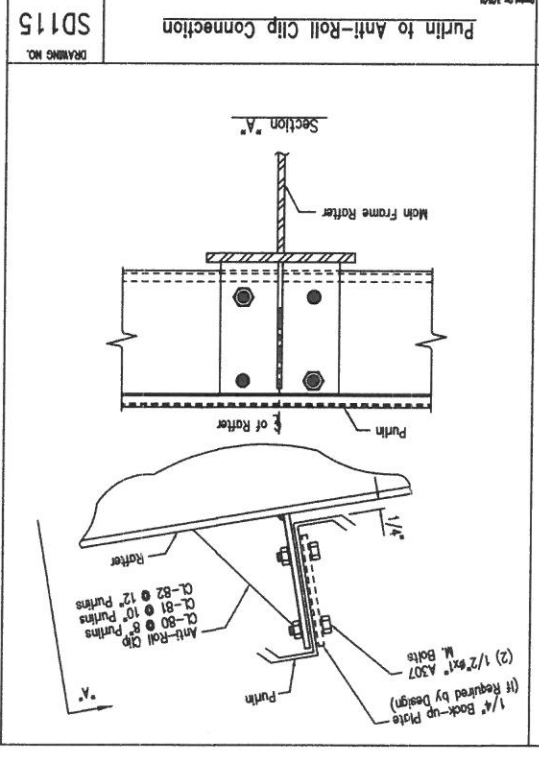
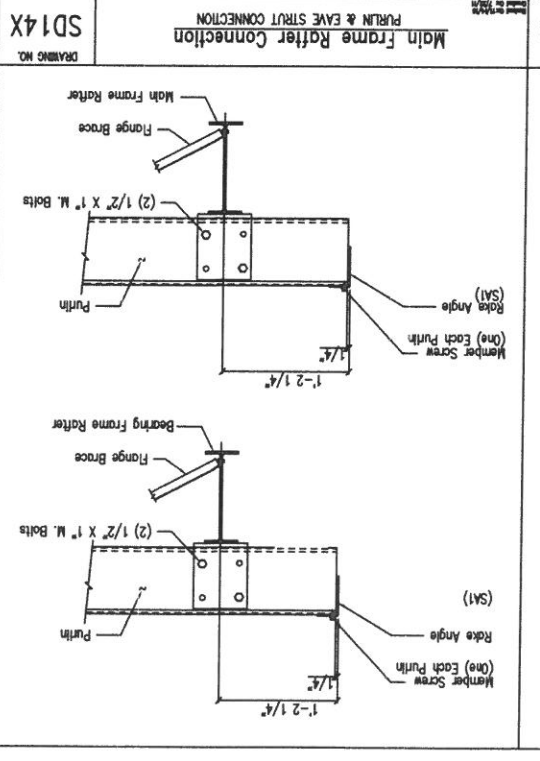
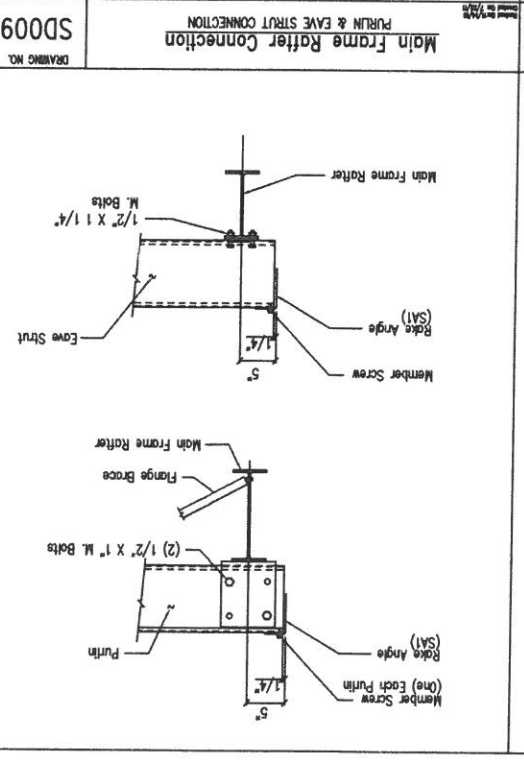
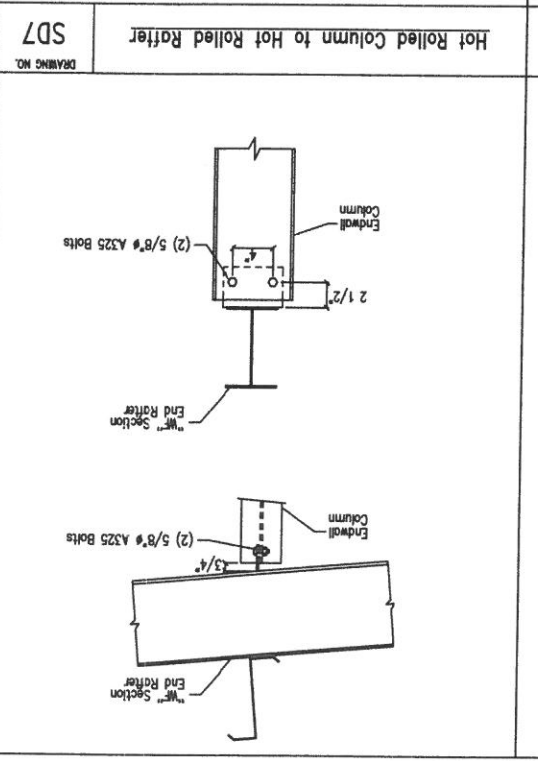
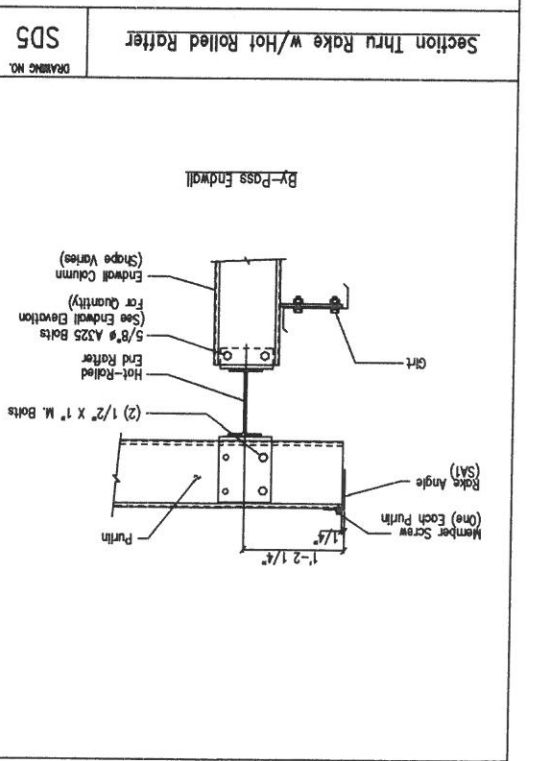
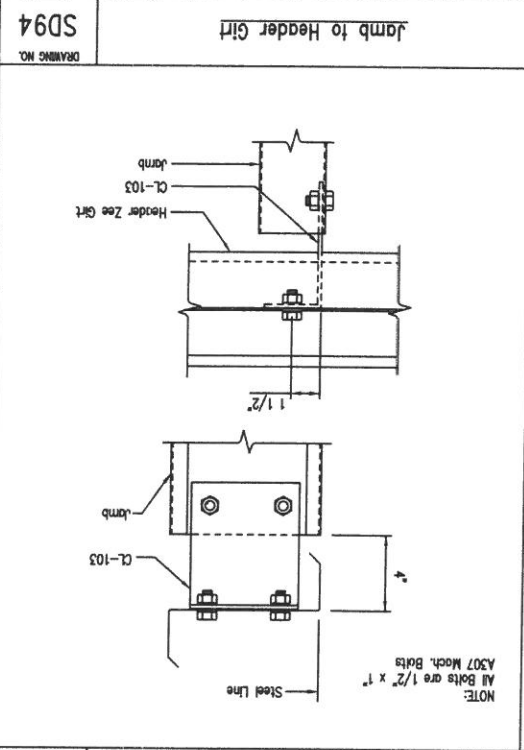
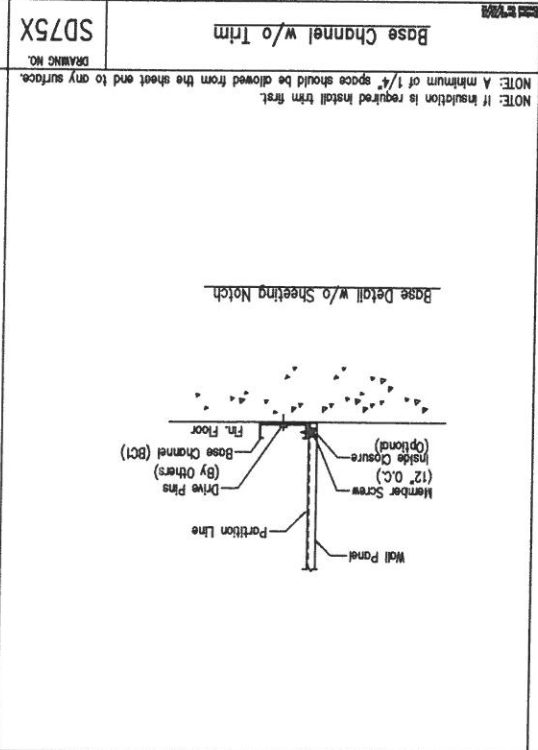
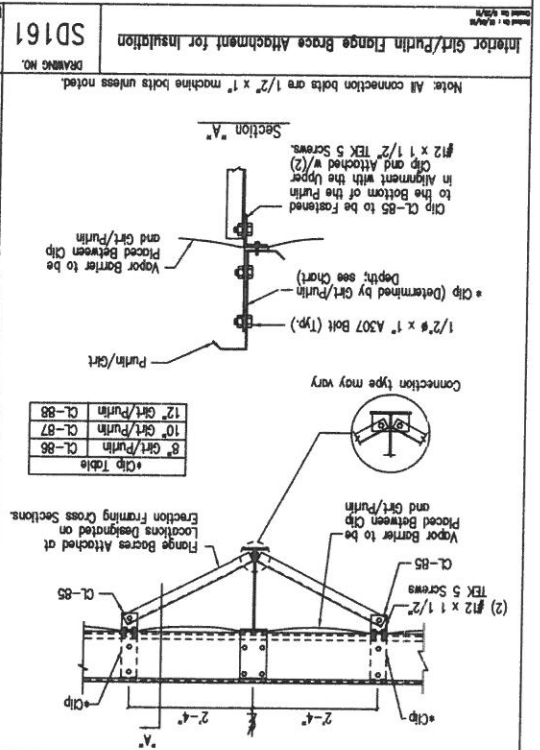

GENERAL NOTES:
 SEE ELEVATIONS FOR TRIM MARKS, LENGTHS, LOCATION, AND QUANTITY.
 ALL TAPE SEALANTS IS CONTINUOUS UNLESS NOTED.
 WALL PLANTS FOR WEETS, AND EAVE TRIM TO BE INSTALLED BEFORE ROOF INSULATION.
 FOR CLARITY OF DETAIL, ROOF INSULATION IS NOT SHOWN.
 A 1" WIDE x 3/32" TAPE SEAL (OPTIONAL) MUST BE SPECIFIED ON THE WORK ORDER.
 * TRIM PROFILE MAY VARY.

DRAWING STATUS

NO. DATE DESCRIPTION BY CK'D
 0 3/19/19 FOR PERMIT MSC DV
 A 3/6/19 FOR PERMIT MSC DV
 0 3/19/19 FOR CONSTRUCTION MSC DV

FOR APPROVAL: THESE DRAWINGS BEING FOR APPROVAL, ARE BY DEFINITION NOT FINAL, AND ARE FOR CONCEPTUAL REPRESENTATION ONLY. THEIR PURPOSE IS TO CONFER PROPER INTERPRETATION OF THE PROJECT DOCUMENTS, ONLY DRAWINGS ISSUED FOR CONSTRUCTION CAN BE CONSIDERED AS COMPLETE.
 FOR PERMIT: THESE DRAWINGS, BEING FOR PERMIT, ARE BY DEFINITION NOT FINAL, AS A MINIMUM, PERMIT MARKINGS ARE NOT DENIED, ONLY DRAWINGS ISSUED FOR CONSTRUCTION CAN BE CONSIDERED AS COMPLETE.
 FOR CONSTRUCTION: THESE DRAWINGS, BEING FOR CONSTRUCTION, MUST BE SPECIFIED ON THE WORK ORDER.
 * TRIM PROFILE MAY VARY.

NO.	DATE	DESCRIPTION	BY	CK'D
0	3/19/19	FOR PERMIT	MSC	DV
A	3/6/19	FOR PERMIT	MSC	DV
0	3/19/19	FOR CONSTRUCTION	MSC	DV

MEASUREMENTS

PROJECT NO. 17800 BODKE ROAD - HOUSTON, TEXAS 77447
 17800 BODKE ROAD - HOUSTON, TEXAS 77447
 PHONE: 281.304.8111 FAX: 281.304.8113
 877.257.2534

PROJECT: GARDO HAULING
 CUSTOMER: RUFFY PEEDIN DESIGN BUILDERS, LLC
 ADDRESS: 5121 KINGDOM WAY, SUITE 208
 RALEIGH, NC 27607

JOB NO. 147388
 SCALE N.T.S.
 DATE 3/4/19
 SHEET NO. 02 OF 5

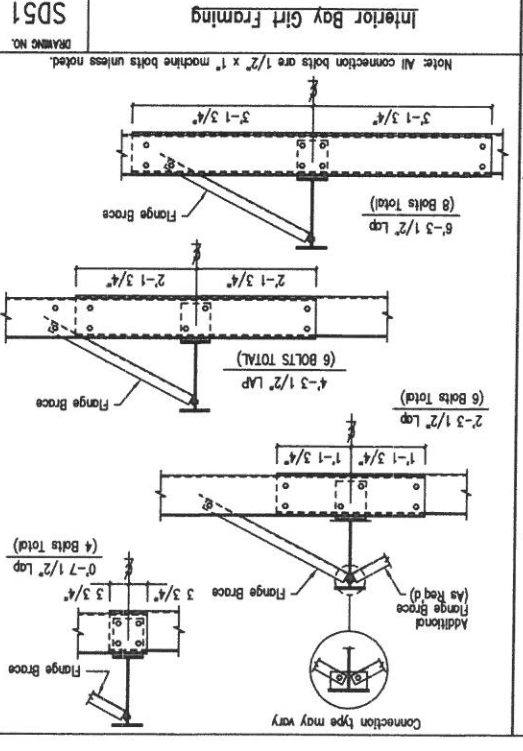
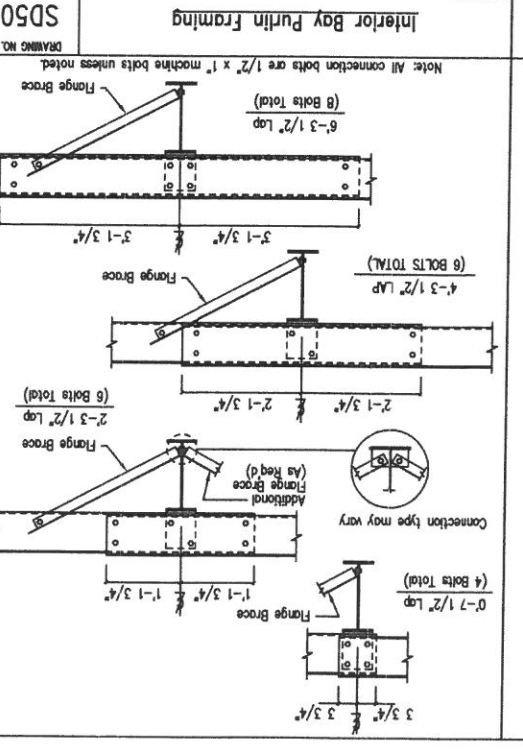
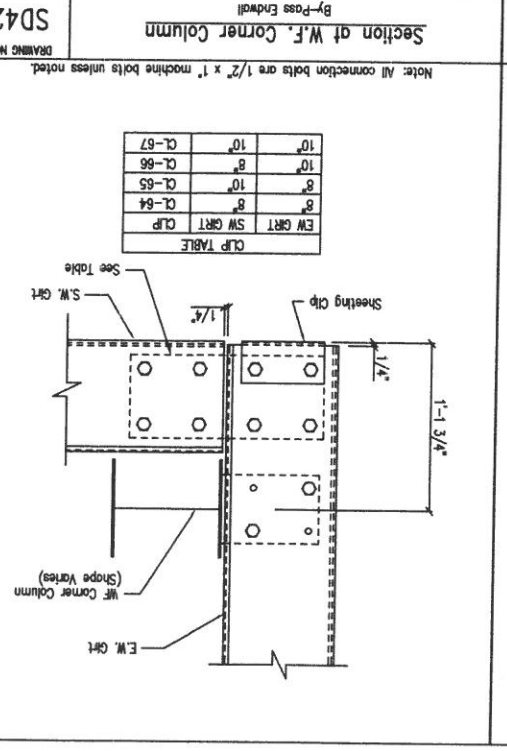
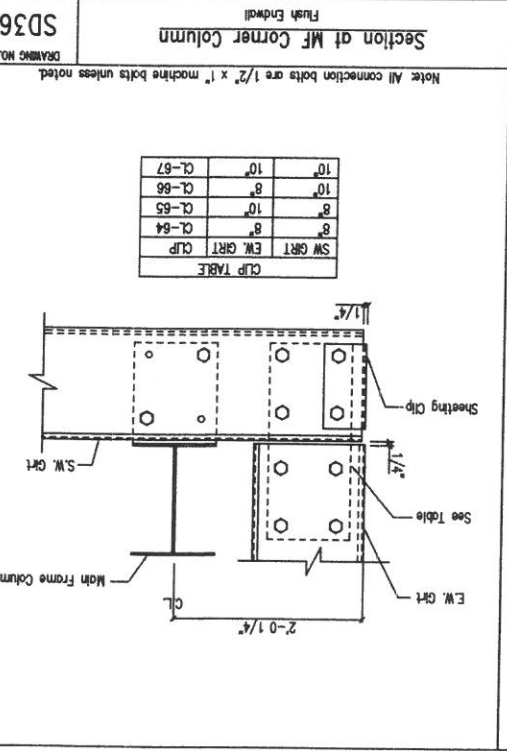
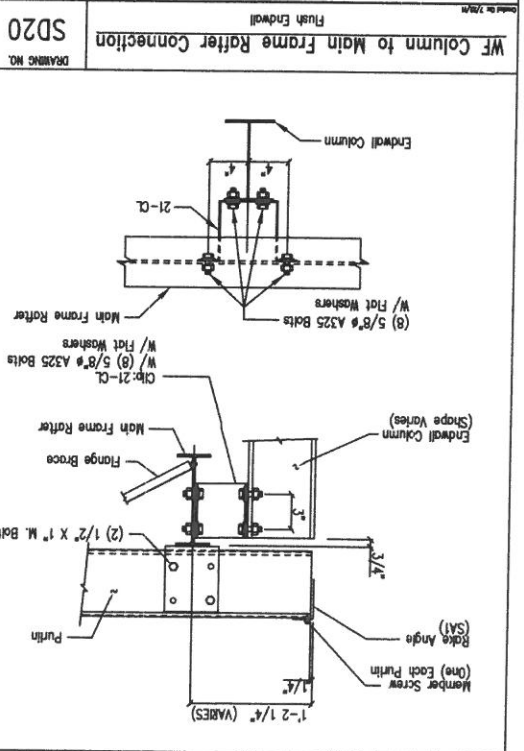
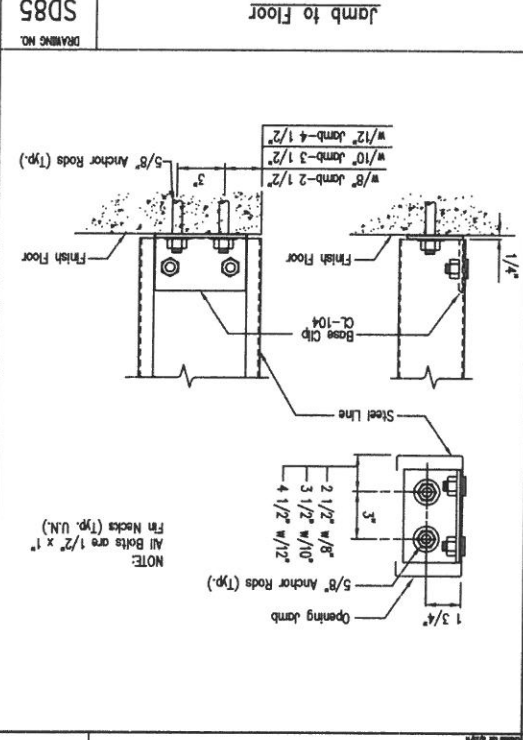
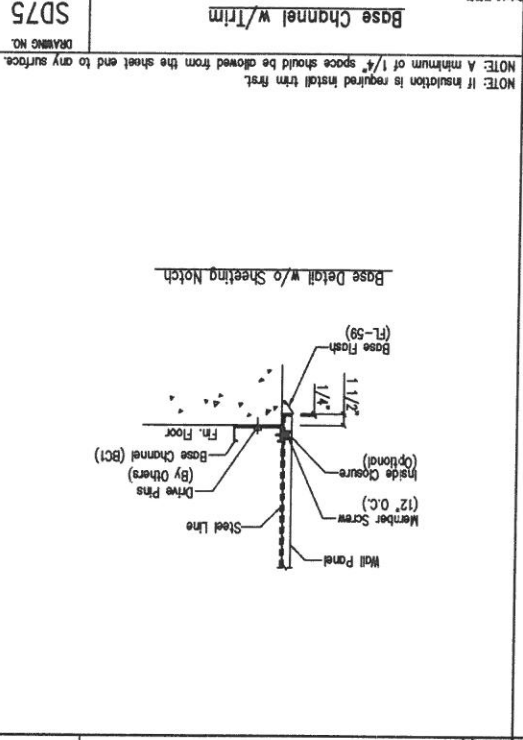
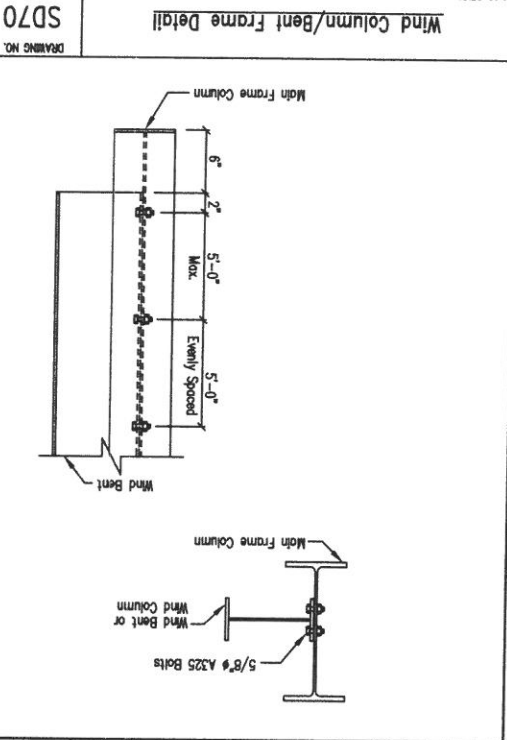
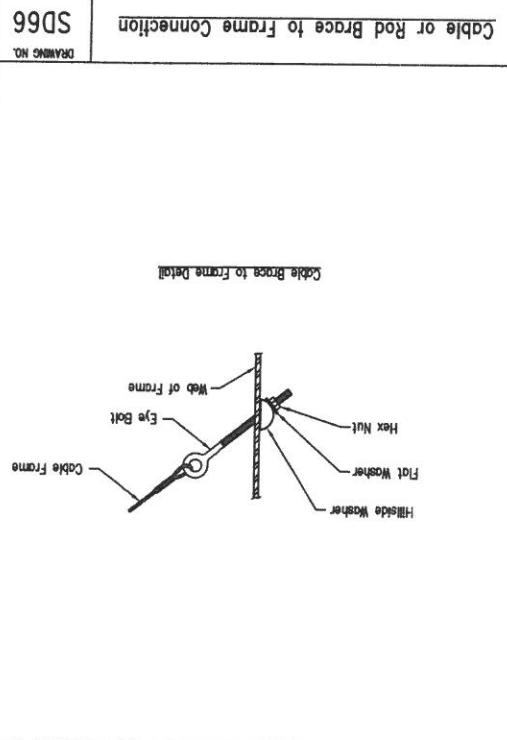
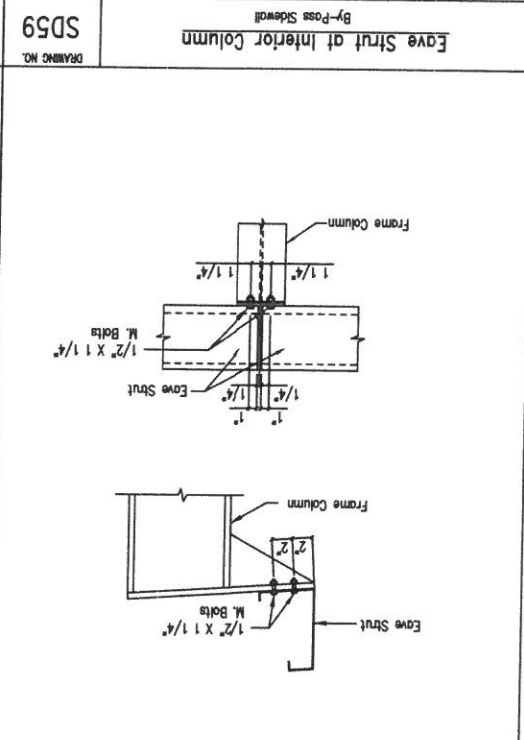
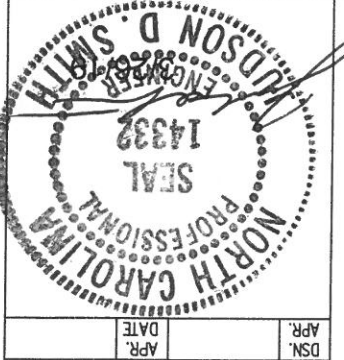

GENERAL NOTES:
 SEE ELEVATIONS FOR TRIM MARKS, LENGTHS, LOCATION, AND QUANTITY.
 ALL TAPE SEALANTS IS CONTINUOUS UNLESS NOTED.
 WALL PANELS, POP RIVETS, AND EAVE TRIM TO BE INSTALLED BEFORE ROOF INSULATION.
 FOR CLARITY OF DETAIL, ROOF INSULATION IS NOT SHOWN.
 * 1" WIDE x 3/32" TAPE SEAL (OPTIONAL) MUST BE SPECIFIED ON THE WORK ORDER.
 # TRIM PROFILE MAY VARY.

DRAWING STATUS

NO.	DATE	DESCRIPTION	BY	CHKD
0	3/6/19	FOR PERMIT	WSC	DV
A	3/19/19	FOR CONSTRUCTION	JZ	DR

FOR APPROVAL: THESE DRAWINGS BEING FOR APPROVAL, ARE BY DEFINITION NOT FINAL, AND ARE FOR CONCEPTUAL REPRESENTATION ONLY. THEIR PURPOSE IS TO OBTAIN PERMIT INTERPRETATION OF THE PROJECT DOCUMENTS ONLY. DRAWINGS ISSUED FOR CONSTRUCTION CAN BE CONSIDERED AS COMPLETE.

FOR PERMIT: THESE DRAWINGS BEING FOR PERMIT, ARE BY DEFINITION NOT FINAL, IN THAT, AS A MINIMUM, PERMIT MARKINGS ARE NOT IDENTIFIED, ONLY DRAWINGS ISSUED FOR CONSTRUCTION CAN BE CONSIDERED AS COMPLETE.

FOR CONSTRUCTION: THESE DRAWINGS BEING FOR CONSTRUCTION, CAN BE CONSIDERED AS COMPLETE.

FOR CONSTRUCTION: THESE DRAWINGS BEING FOR CONSTRUCTION, CAN BE CONSIDERED AS COMPLETE.

REVISIONS

NO.	DATE	DESCRIPTION	BY	CHKD
0	3/6/19	FOR PERMIT	WSC	DV
A	3/19/19	FOR CONSTRUCTION	JZ	DR

PROJECT: GARD HAUNTING
 CUSTOMER: RUFFY PECKIN DESIGN BUILDERS, LLC
 ADDRESS: 5121 Kingdom Way, Suite 208
 FLOUQUAY VARIANA, NC 27526
 LOCATION: FLOUQUAY VARIANA, NC 27526
 JOB NO.: 147388
 SCALE: 3/4" = 1'-0"
 DATE: 3/4/19 N.T.S.
 SHEET NO.: 03 of 5

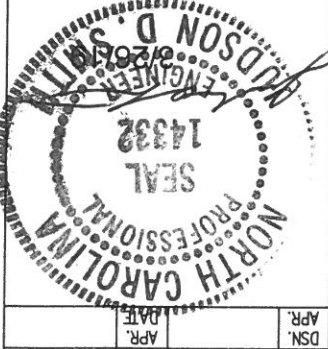

17800 Bodde Road - Houston, Texas 77447
 PHONE: 281.304.8111 877.257.2334
 FAX: 281.304.8113
 www.schultebuildingssystem.com

REFER TO CI
 DESCRIPTION: DETAIL DRAWINGS
 PROJECT: GARD HAUNTING
 CUSTOMER: RUFFY PECKIN DESIGN BUILDERS, LLC
 ADDRESS: 5121 Kingdom Way, Suite 208
 FLOUQUAY VARIANA, NC 27526
 LOCATION: FLOUQUAY VARIANA, NC 27526
 JOB NO.: 147388
 SCALE: 3/4" = 1'-0"
 DATE: 3/4/19 N.T.S.
 SHEET NO.: 03 of 5

<p>TD1 Fastener Location "PBR" Panel at Wall</p>	<p>SD87 Girt to Jamb (Bolted Clips)</p>
<p>TD6 Fastener Location "PBU" Panel at Roof</p>	<p>SD88 Header to Jamb at 7'-2"</p>
<p>TD40 Section of Corner - PBR</p>	<p>SD94X Jamb to Nested Girt</p>
<p>TD50 Personnel Doors (Walk Door Sections)</p>	<p>SD95 Girt/Header to Jamb (Bolted Clips)</p>
<p>TD51 Jamb Detail for Framed Opening - PBR</p>	<p>TD000 Screw Size Note</p> <p>NOTE: Refer to Details and Sections for specific screw types, locations, and spacing.</p> <p>Root Fasteners: #14 x 7/8" Self Drilling Screw Laptek - Stitch Screw Wall Fasteners: #12 x 7/8" Self Drilling Screw Laptek - Stitch Screw Long Life Fasteners: #12 x 1 1/4" Self Drilling Screw - Member Screw Trim Fasteners: #14 x 7/8" Self Drilling Screw Laptek - Stitch Screw Long Life Fasteners: #12 x 1 1/4" Self Drilling Screw - Member Screw Liner Fasteners: #12 x 7/8" Self Drilling Screw Laptek - Stitch Screw Long Life Fasteners: #12 x 1 1/4" Self Drilling Screw - Member Screw Erection Fasteners: #14 x 7/8" Self Drilling Screw Laptek - Stitch Screw Long Life Fasteners: #12 x 1 1/4" Self Drilling Screw - Member Screw Softfill Fasteners: #14 x 7/8" Self Drilling Screw Laptek - Stitch Screw Long Life Fasteners: #12 x 1 1/4" Self Drilling Screw - Member Screw Steel to Steel Fasteners: #12 x 1" Self Drilling Screw W/O Washer - Member Screw (MS) BTL: #10-16 x 1" Self Drilling Screw W/O Washer</p>

GENERAL NOTES:
 SEE ELEVATIONS FOR TRIM MARKS, LENGTHS, LOCATION, AND QUANTITY.
 ALL TAPE SEALANTS IS CONTINUOUS UNLESS NOTED.
 WALL PANELS, POP RIVETS, AND EAVE TRIM TO BE INSTALLED BEFORE ROOF INSULATION.
 FOR CLARITY OF DETAIL, ROOF INSULATION IS NOT SHOWN.
 A 1" WIDE x 5/32" TAPE SEAL (OPTIONAL) MUST BE SPECIFIED ON THE WORK ORDER.
 * TRIM PROFILE MAY VARY.

DRAWING STATUS

NO.	DATE	DESCRIPTION
A	3/6/19	FOR PERMIT
0	3/19/19	FOR CONSTRUCTION

REVISIONS

BY	DATE	DESCRIPTION
WSD		
JZ		
JR		

PROJECT INFORMATION

OWNER	RUFTY FREEMAN BUILDERS, LLC
ADDRESS	JARCO DRIVE
LOCATION	FLORIAN VARINA, NC 27526
DATE	3/4/19
SCALE	N.T.S.
SHEET NO.	147388
TOTAL SHEETS	D4 of 5

CONTACT INFORMATION

SCHULTE BUILDING SYSTEMS
 17000 Barkley Road - Hodges, Texas 77447
 PHONE: 281.304.0111 FAX: 281.304.0113
 WWW: schultebuildingystems.com

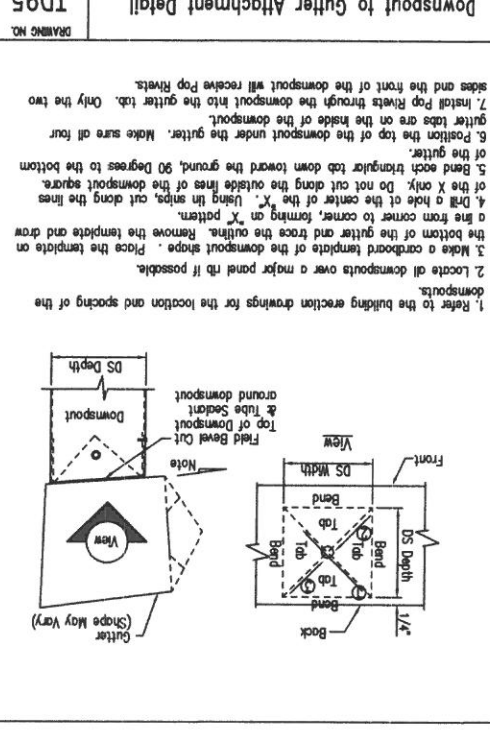
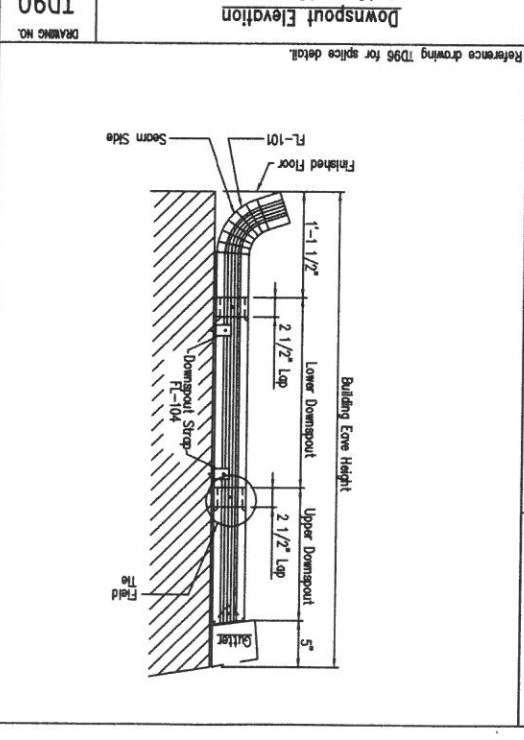
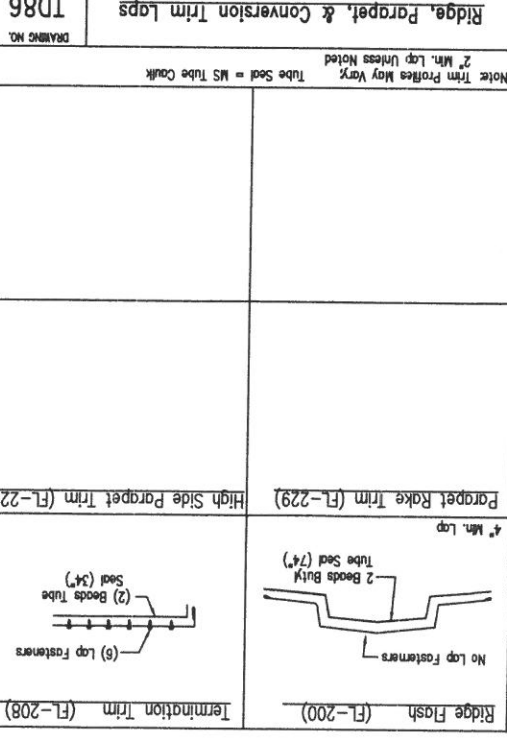
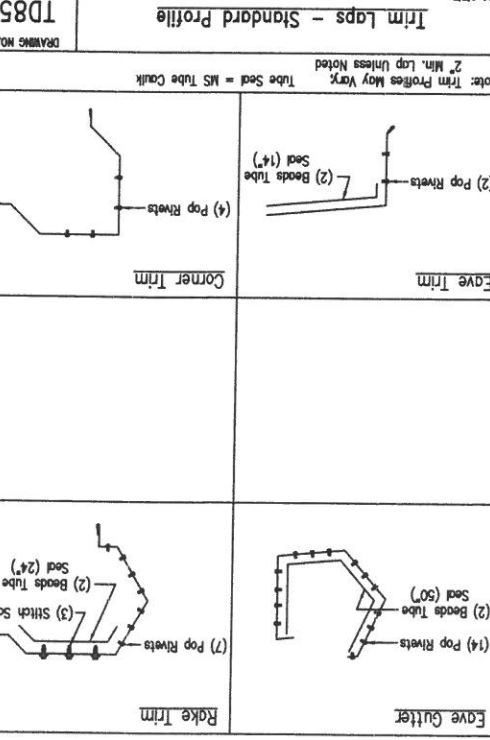
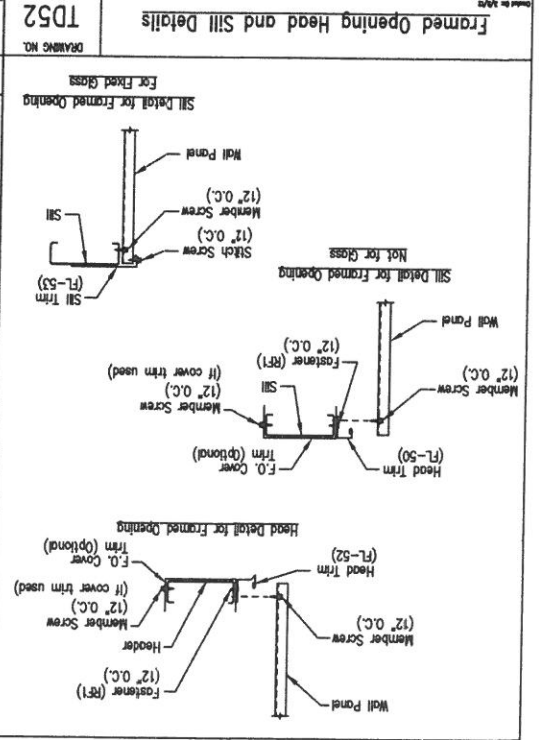
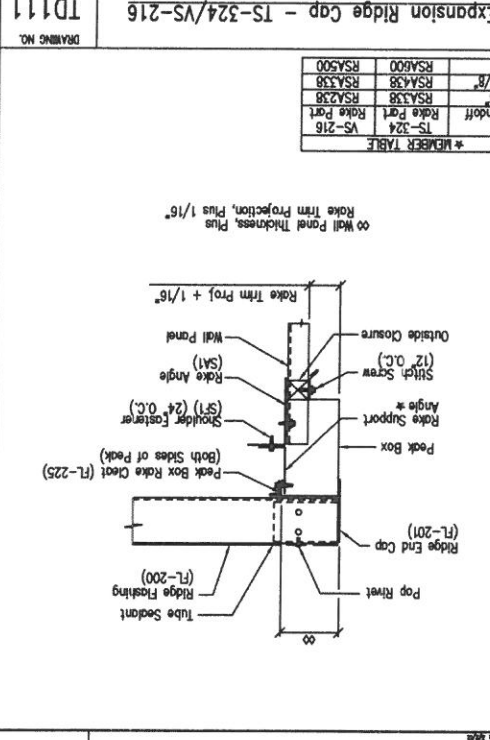
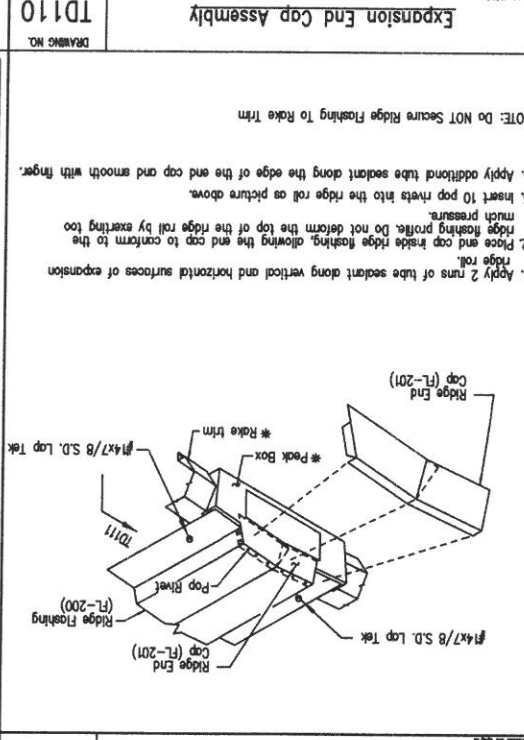
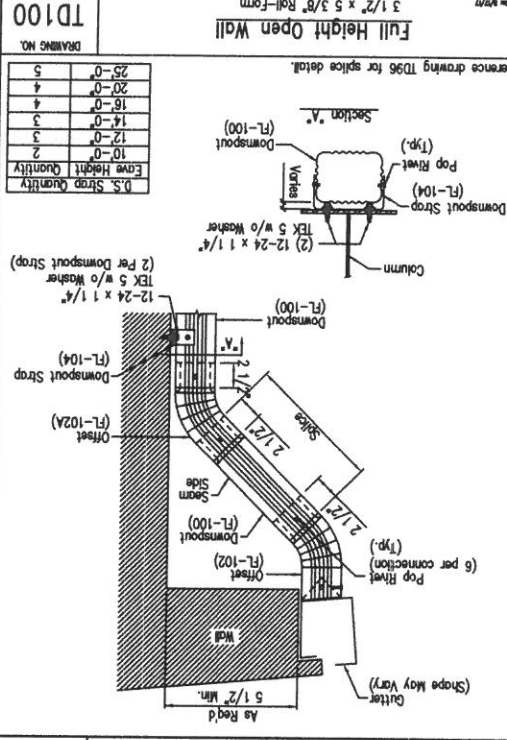
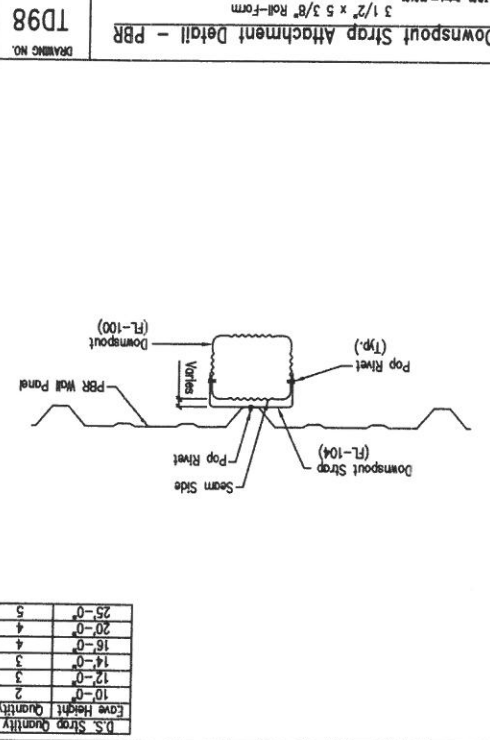
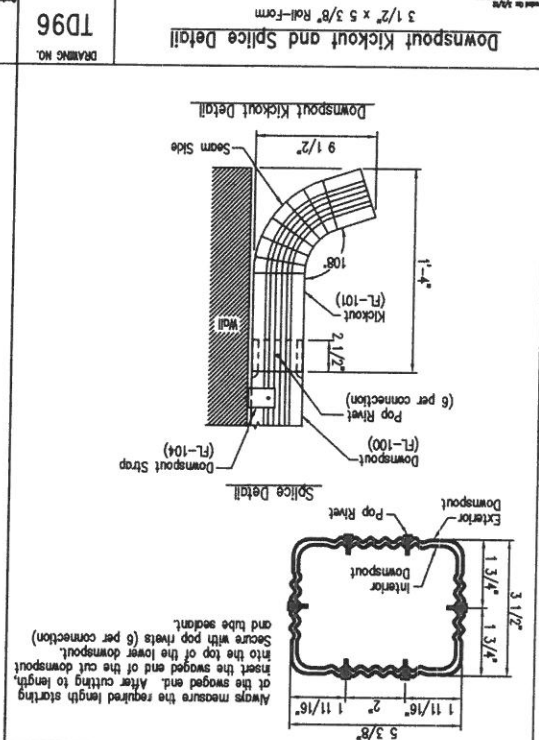

DSN. APR. DATE: 14332

GENERAL NOTES:
 SEE ELEVATIONS FOR TRIM MARKS, LENGTHS, LOCATION, AND QUANTITY.
 ALL TAPE SEALANTS IS CONTINUOUS UNLESS NOTED.
 WALL PANELS FOR RIVETS, AND EAVE TRIM TO BE INSTALLED BEFORE ROOF INSULATION.
 FOR CLARITY OF DETAIL, ROOF INSULATION IS NOT SHOWN.
 A 1" WIDE X 3/32" TAPE SEAL (OPTIONAL) MUST BE SPECIFIED ON THE WORK ORDER.
 * TRIM PROFILE MAY VARY.

DRAWING STATUS		REVISIONS	
<input type="checkbox"/>	FOR APPROVAL: THESE DRAWINGS, BEING FOR APPROVAL, ARE BY DEFINITION NOT FINAL AND ARE FOR CONCEPTUAL REPRESENTATION ONLY. THEIR PURPOSE IS TO OBTAIN PROPER INTERPRETATION OF THE PROJECT DOCUMENTS. ONLY DRAWINGS ISSUED "FOR CONSTRUCTION" CAN BE CONSIDERED AS COMPLETE.	NO.	DATE
<input type="checkbox"/>	FOR PERMIT: THESE DRAWINGS, BEING FOR PERMIT, ARE BY DEFINITION NOT FINAL AND ARE FOR CONCEPTUAL REPRESENTATION ONLY. THEIR PURPOSE IS TO OBTAIN PROPER INTERPRETATION OF THE PROJECT DOCUMENTS. ONLY DRAWINGS ISSUED "FOR CONSTRUCTION" CAN BE CONSIDERED AS COMPLETE.	A	3/6/19
<input checked="" type="checkbox"/>	FOR CONSTRUCTION: THESE DRAWINGS, BEING FOR CONSTRUCTION, CAN BE CONSIDERED AS COMPLETE. IN THAT, AS A MINIMUM, PERMITS ARE NOT IDENTIFIED, ONLY DRAWINGS ISSUED "FOR CONSTRUCTION" CAN BE CONSIDERED AS COMPLETE.	0	3/19/19
		BY	CK/D
		MSC	DV
		JZ	JR
		DATE	3/19/19

SCHULTE BUILDING SYSTEMS	
17600 Bodke Road - Hodday, Texas 77447	PHONE: 281.304.0111 FAX: 281.304.8113
www.schultebuildingsystems.com	

DESCRIPTION		JOB NO.	
DESCRIPTION	DATE	JOB NO.	SCALE
DESCRIPTION	DATE	JOB NO.	SCALE

PROJECT INFORMATION		JOB NO.	
PROJECT	DATE	JOB NO.	SCALE
PROJECT	DATE	JOB NO.	SCALE

JOB NO.		JOB NO.	
JOB NO.	SCALE	JOB NO.	SCALE
JOB NO.	SCALE	JOB NO.	SCALE

JOB NO.		JOB NO.	
JOB NO.	SCALE	JOB NO.	SCALE
JOB NO.	SCALE	JOB NO.	SCALE

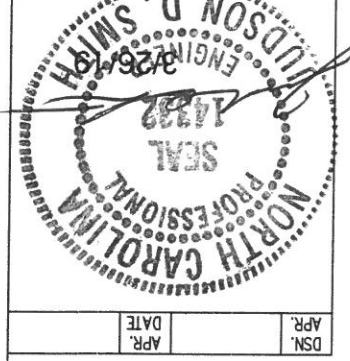

JOB NO.		JOB NO.	
JOB NO.	SCALE	JOB NO.	SCALE
JOB NO.	SCALE	JOB NO.	SCALE

JOB NO.		JOB NO.	
JOB NO.	SCALE	JOB NO.	SCALE
JOB NO.	SCALE	JOB NO.	SCALE

JOB NO.		JOB NO.	
JOB NO.	SCALE	JOB NO.	SCALE
JOB NO.	SCALE	JOB NO.	SCALE

JOB NO.		JOB NO.	
JOB NO.	SCALE	JOB NO.	SCALE
JOB NO.	SCALE	JOB NO.	SCALE

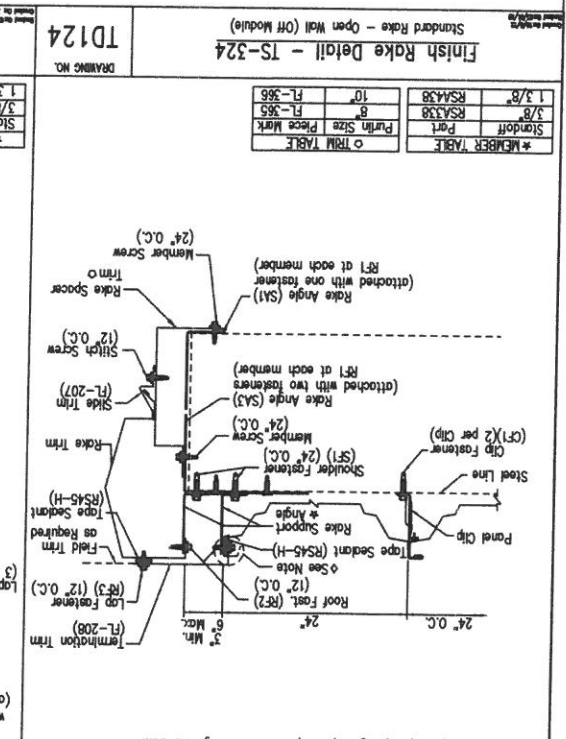
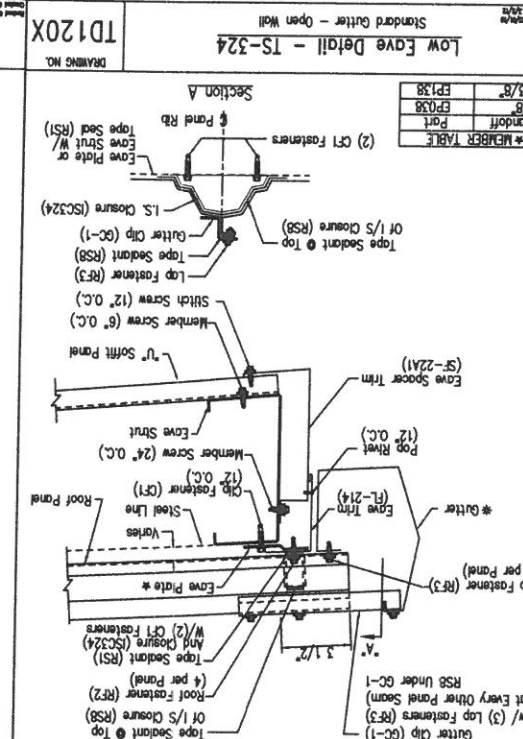
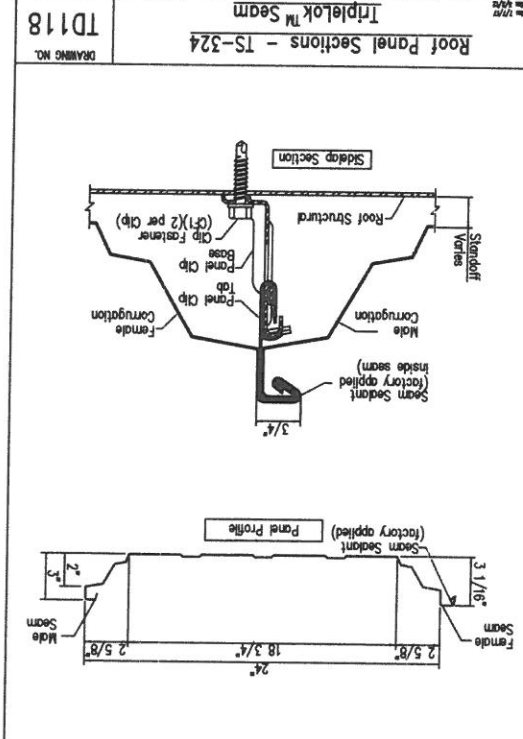
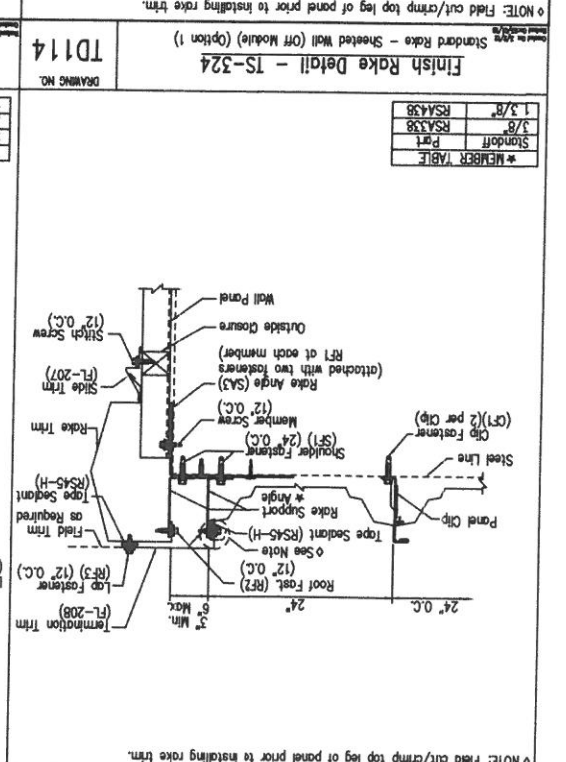
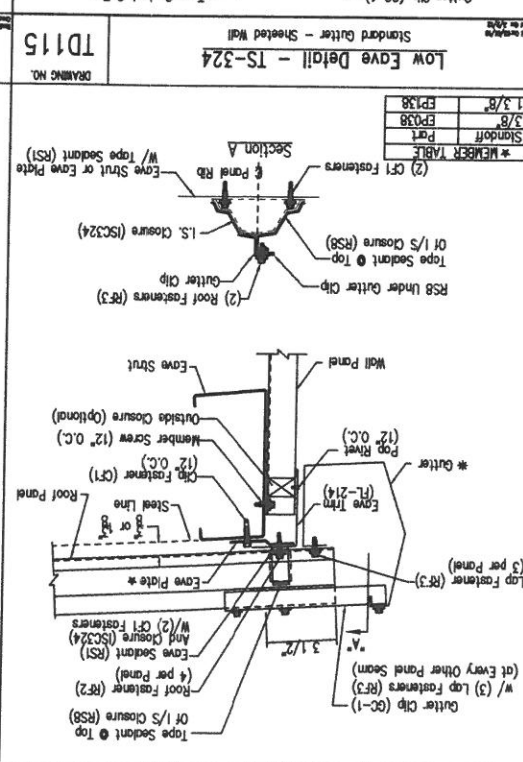
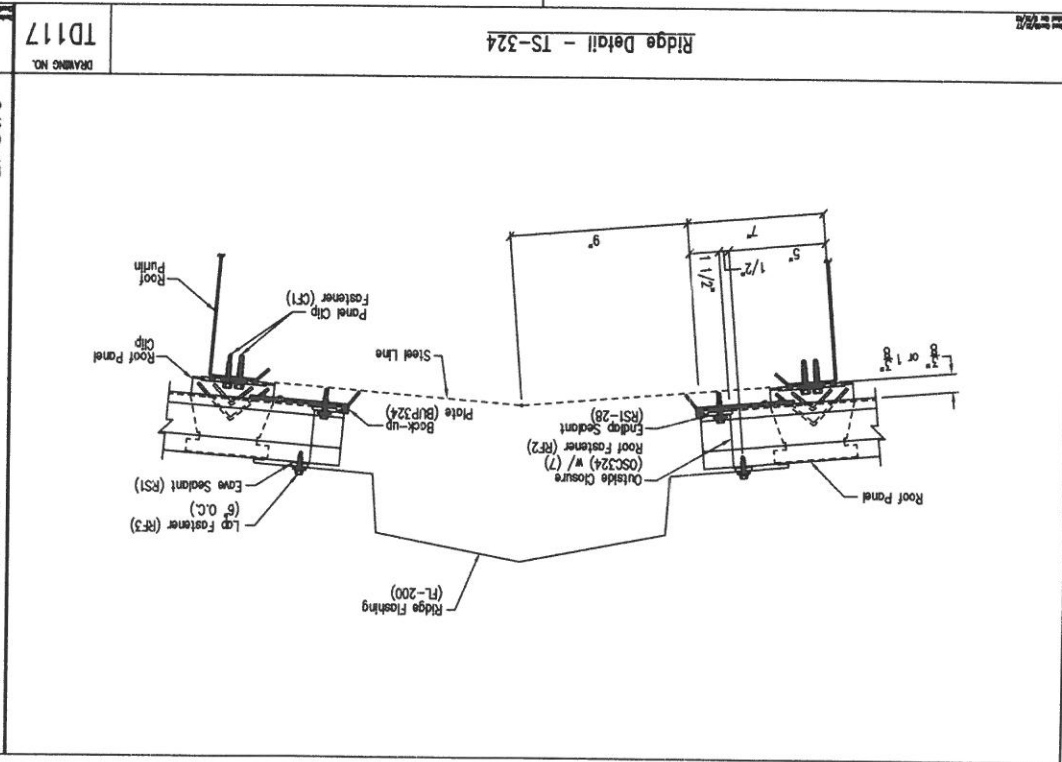
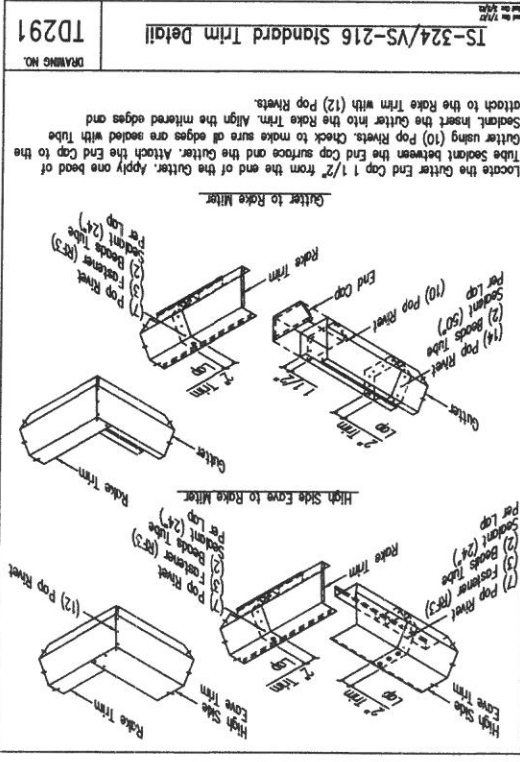

EAVE INSIDE CLOSURE & INSIDE CLOSURE SEALANT INSTALLATION DETAILS

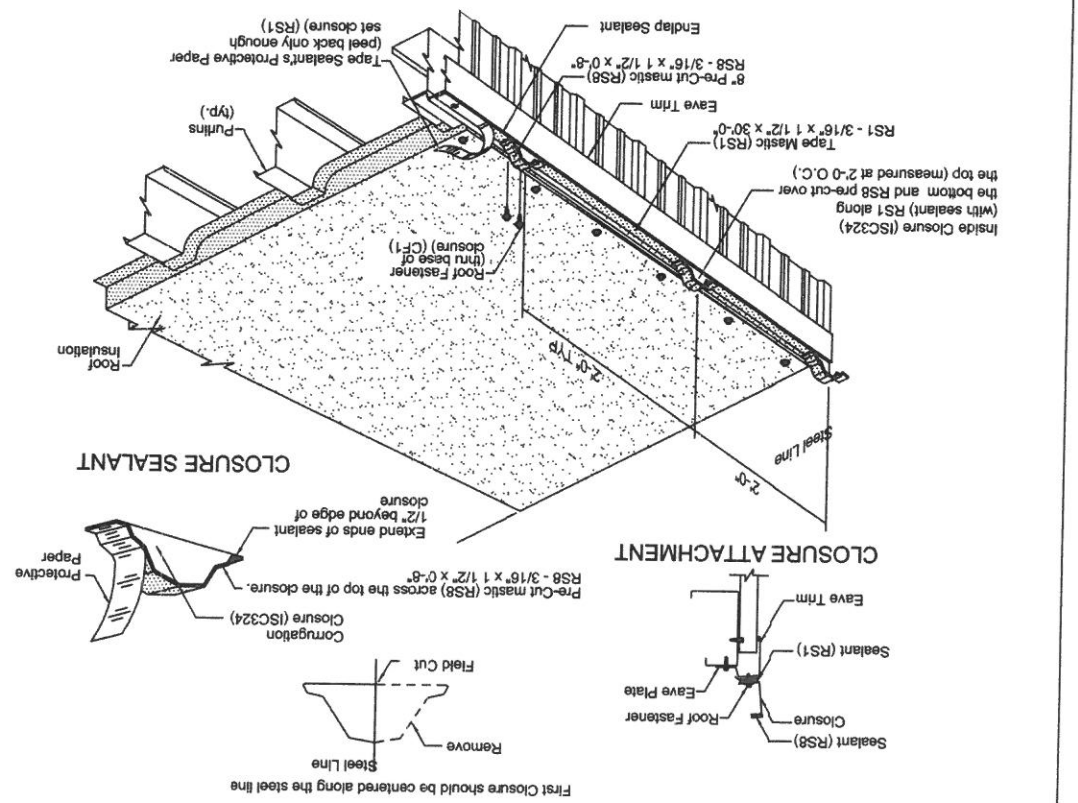

EAVE PIGTAIL SEALANT INSTALLATION DETAILS

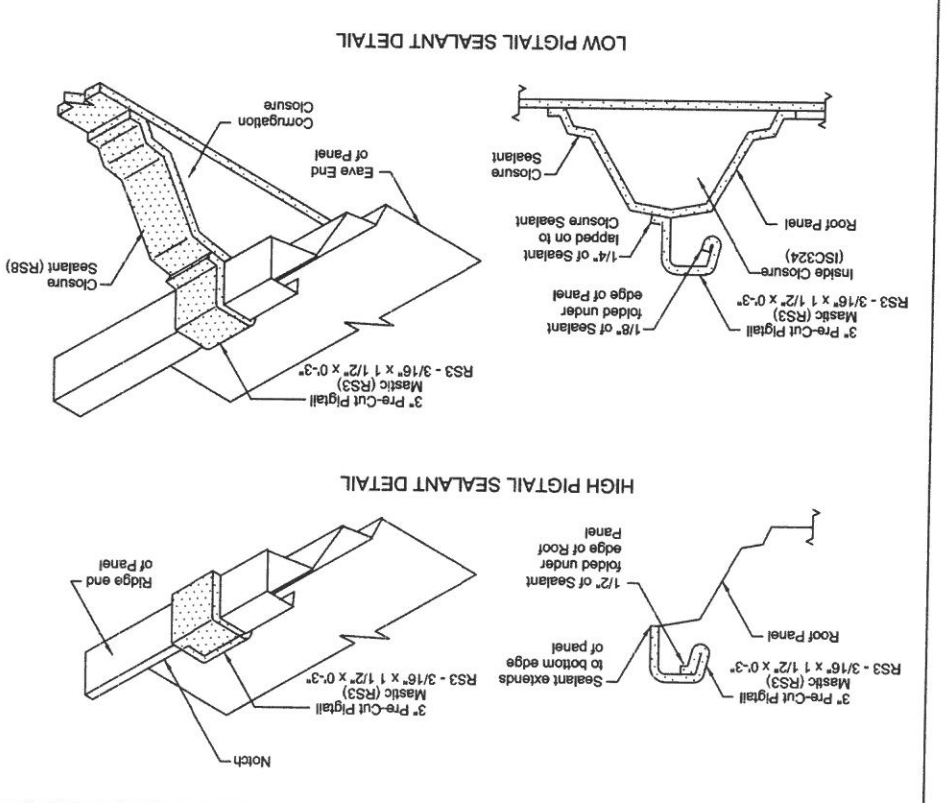

EAVE PIGTAIL SEALANT INSTALLATION DETAILS

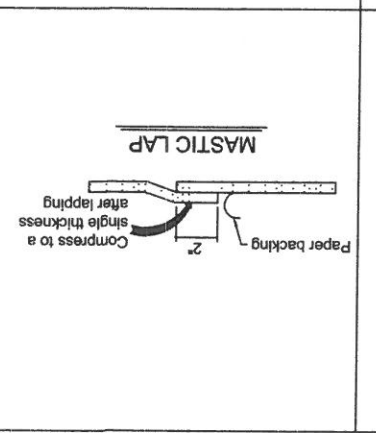
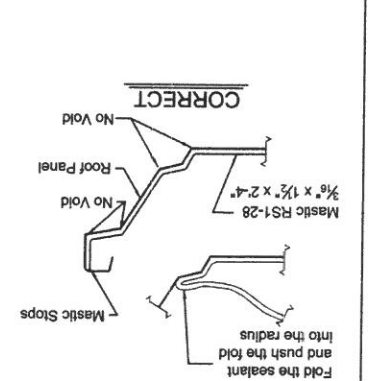
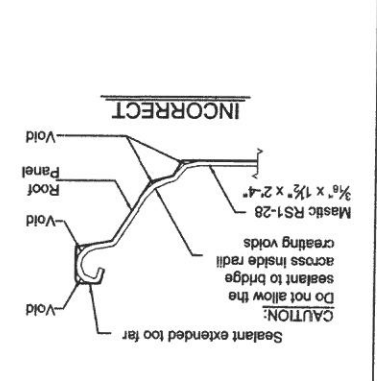

EAVE INSIDE CLOSURE & INSIDE CLOSURE SEALANT INSTALLATION DETAILS

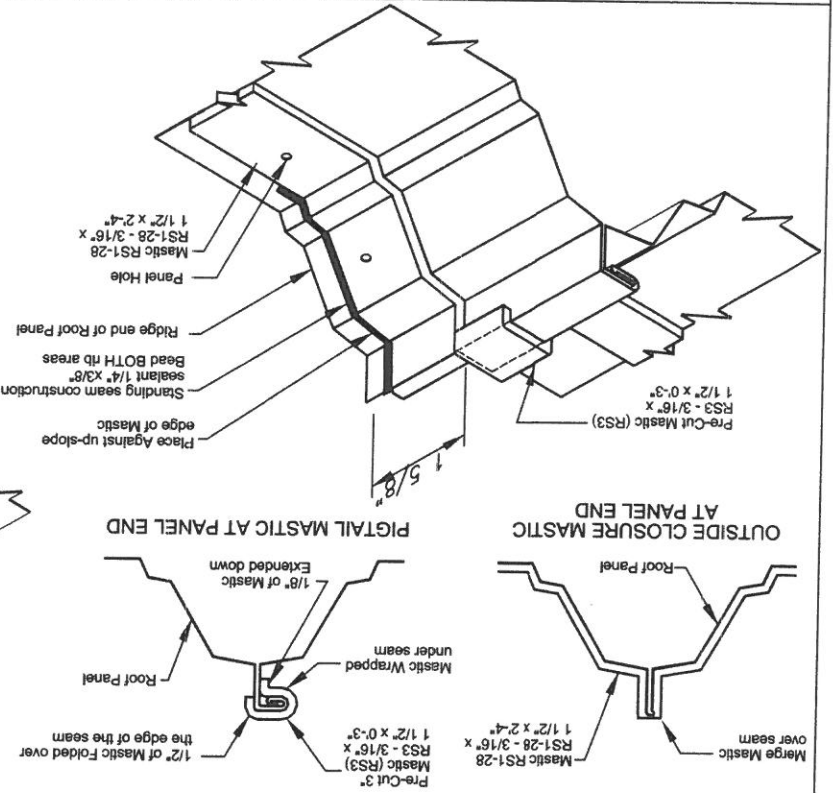

SEALANT INSTALLATION AT OUTSIDE CLOSURE DETAILS

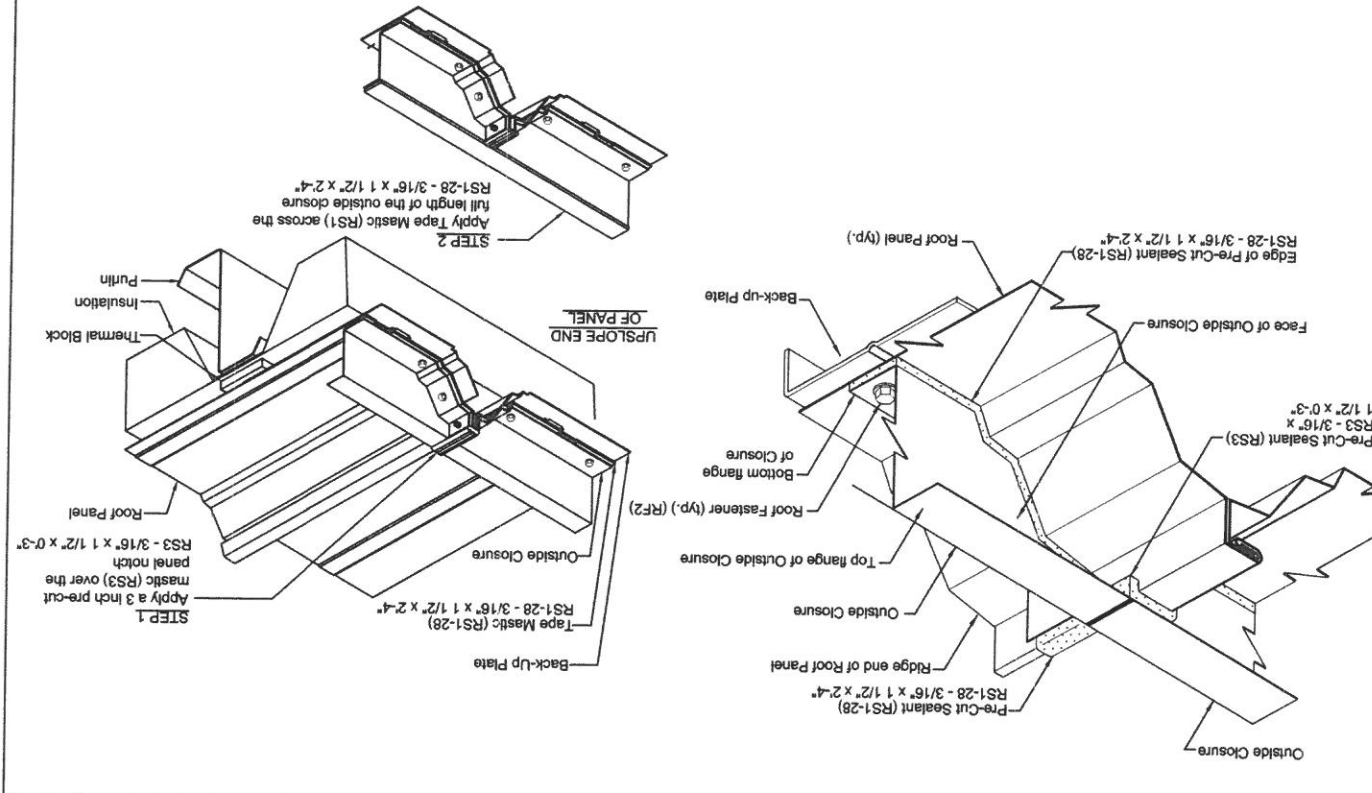

SEALANT INSTALLATION AT OUTSIDE CLOSURE DETAILS

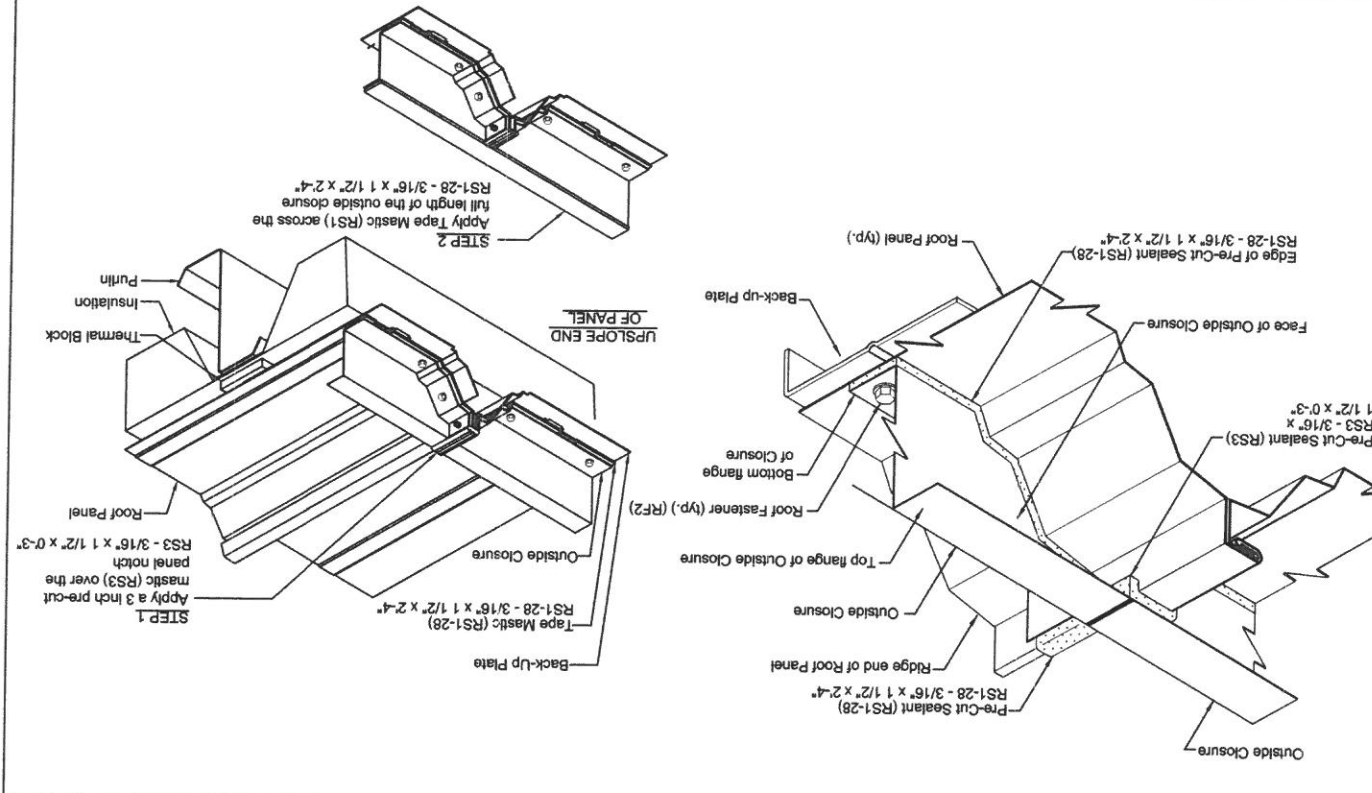

EAVE SEALANT INSTALLATION DETAIL

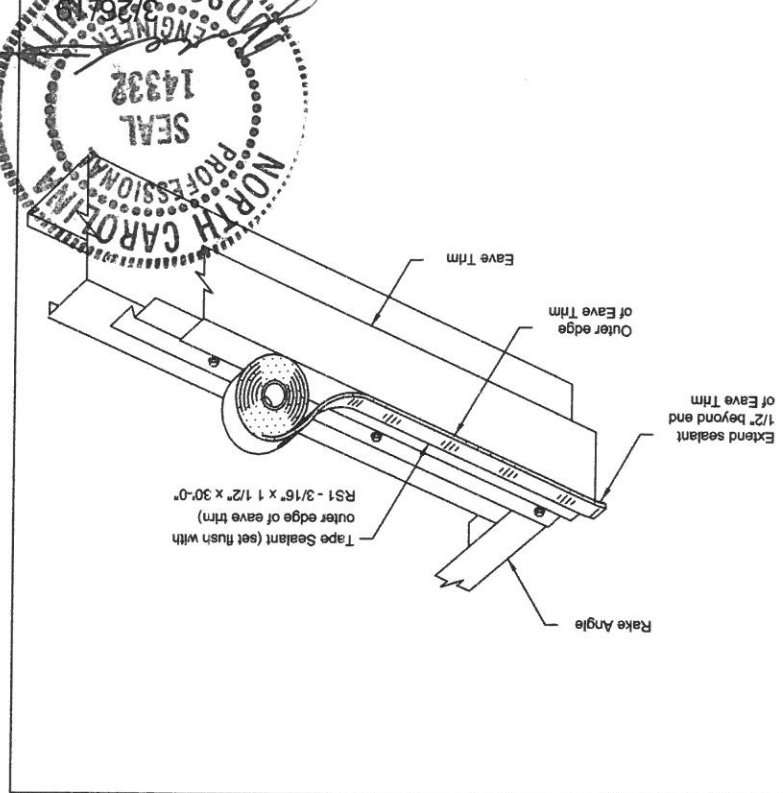

EAVE SEALANT INSTALLATION DETAIL

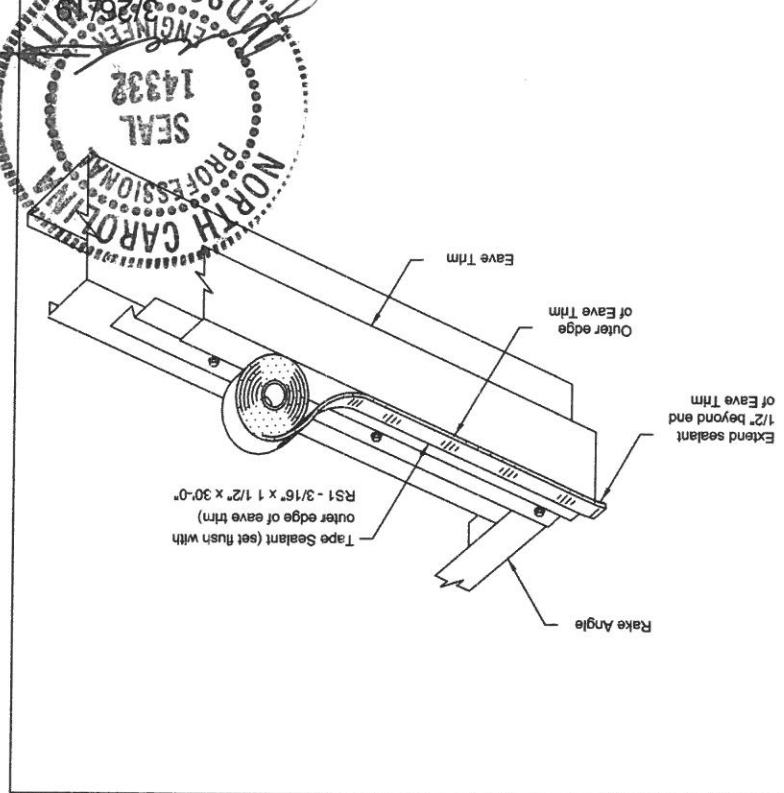

EAVE SEALANT INSTALLATION DETAIL

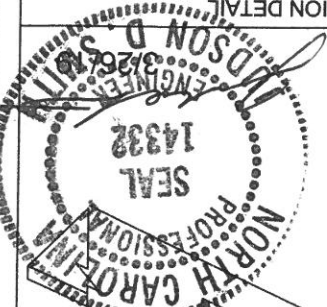
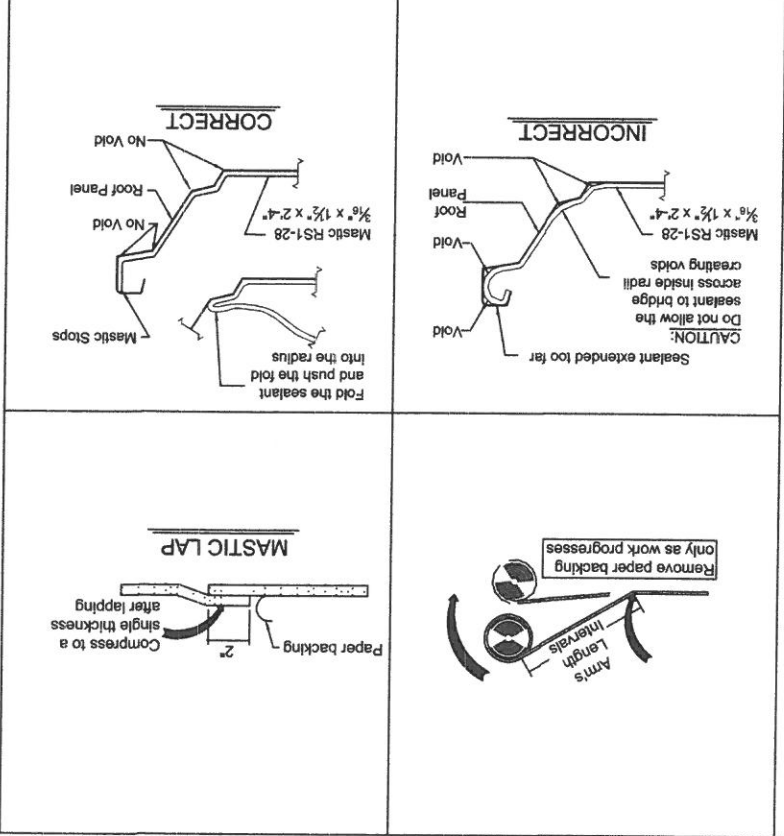

FASTENER

FASTENER	DESCRIPTION	USAGE
CF1	SELF-DRILLING SCREW #1-1/4" x 1/2" w/ Sealing Washer	Used at attachment of fastener where fastener has stripped out.
CF2	SELF-DRILLING SCREW #1/2" x 2-1/2" x 1/2" TCPS	Used at attachment of plate, end cap plate replaces CF1.
MS1	SELF-DRILLING SCREW #1/2" x 1/4" w/ Sealing Washer	Used at attachment of plate to steel.
MS3	SELF-DRILLING SCREW #1/2" x 1/4" w/ Sealing Washer	Used at attachment of plate to steel.
MS4	SELF-DRILLING SCREW #1/2" x 1/4" w/ Sealing Washer	Used at attachment of plate to steel.
MS5	SELF-DRILLING SCREW #1/2" x 1/4" w/ Sealing Washer	Used at attachment of plate to steel.
RF1	SELF-DRILLING SCREW #1/2" x 1/4" w/ Sealing Washer	Used at attachment of plate to steel.
RF2	SELF-DRILLING SCREW #1/2" x 1/4" w/ Sealing Washer	Used at attachment of plate to steel.
RF3	SELF-DRILLING SCREW #1/2" x 1/4" w/ Sealing Washer	Used at attachment of plate to steel.
RF4	SELF-DRILLING SCREW #1/2" x 1/4" w/ Sealing Washer	Used at attachment of plate to steel.
RF5	SELF-DRILLING SCREW #1/2" x 1/4" w/ Sealing Washer	Used at attachment of plate to steel.
RF6	SELF-DRILLING SCREW #1/2" x 1/4" w/ Sealing Washer	Used at attachment of plate to steel.
RF7	SELF-DRILLING SCREW #1/2" x 1/4" w/ Sealing Washer	Used at attachment of plate to steel.
RF8	SELF-DRILLING SCREW #1/2" x 1/4" w/ Sealing Washer	Used at attachment of plate to steel.
RF9	SELF-DRILLING SCREW #1/2" x 1/4" w/ Sealing Washer	Used at attachment of plate to steel.
RF10	SELF-DRILLING SCREW #1/2" x 1/4" w/ Sealing Washer	Used at attachment of plate to steel.

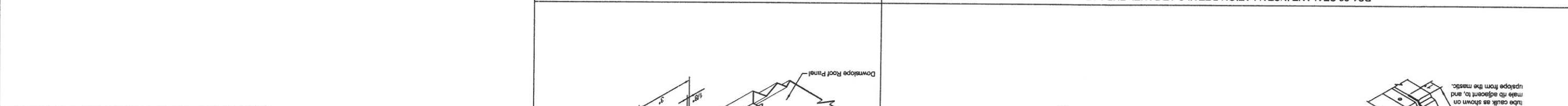

R1-28 SEALANT INSTALLATION DETAILS AT PANEL END LAP

END LAP PIGTAIL SEALANT INSTALLATION DETAILS

TAPE SEALANT AT STANDARD RIDGE CAP INSTALLATION DETAIL

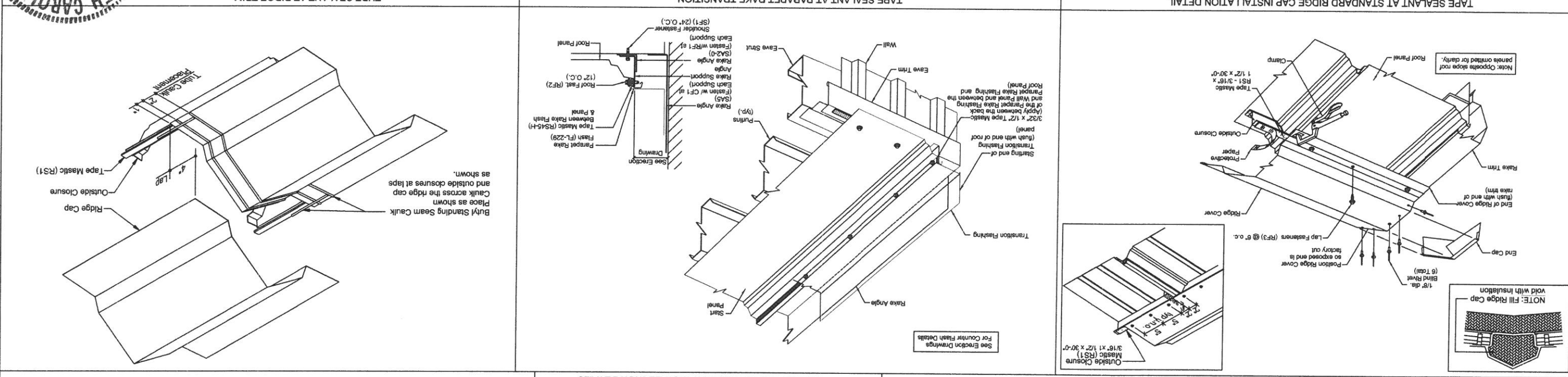

TAPE SEALANT AT STANDARD RIDGE CAP INSTALLATION DETAIL

TAPE SEALANT AT PARAPET RAKE TRANSITION

TUBE SEALANT AT RIDGE TRIM

Part No.	Dimensions	Description
Part No. RS3	Width = 1 1/2"	Pre-Cut End Lap Mastic
Part No. RS8	Width = 1 1/2", Thickness = 3/16"	Pre-Cut End Lap Mastic
Part No. RS1-28	Width = 1 1/2", Thickness = 3/16"	Pre-Cut End Lap Mastic
Part No. RS1	Width = 1 1/2", Thickness = 3/32"	Tape Mastic
Part No. RS45-H	Width = 1 1/2", Thickness = 3/32"	Tape Mastic

