

TOO GOOD TO BE HEALTHY
63 MARSHBANKS ST LILLINGTON NC

DRAWN BY: JAKE MANN
PHONE #: (919) 606-0879

- A. LOBBY AND SEATING
- B. WORK AND PREP AREA
- C. BATHROOM (8'7" x 8'1")
- D. STORAGE AND ELECTRICAL ROOM (9'10" x 8'1")

COMMENTS: We will have less than 25 total occupancy at any given time.

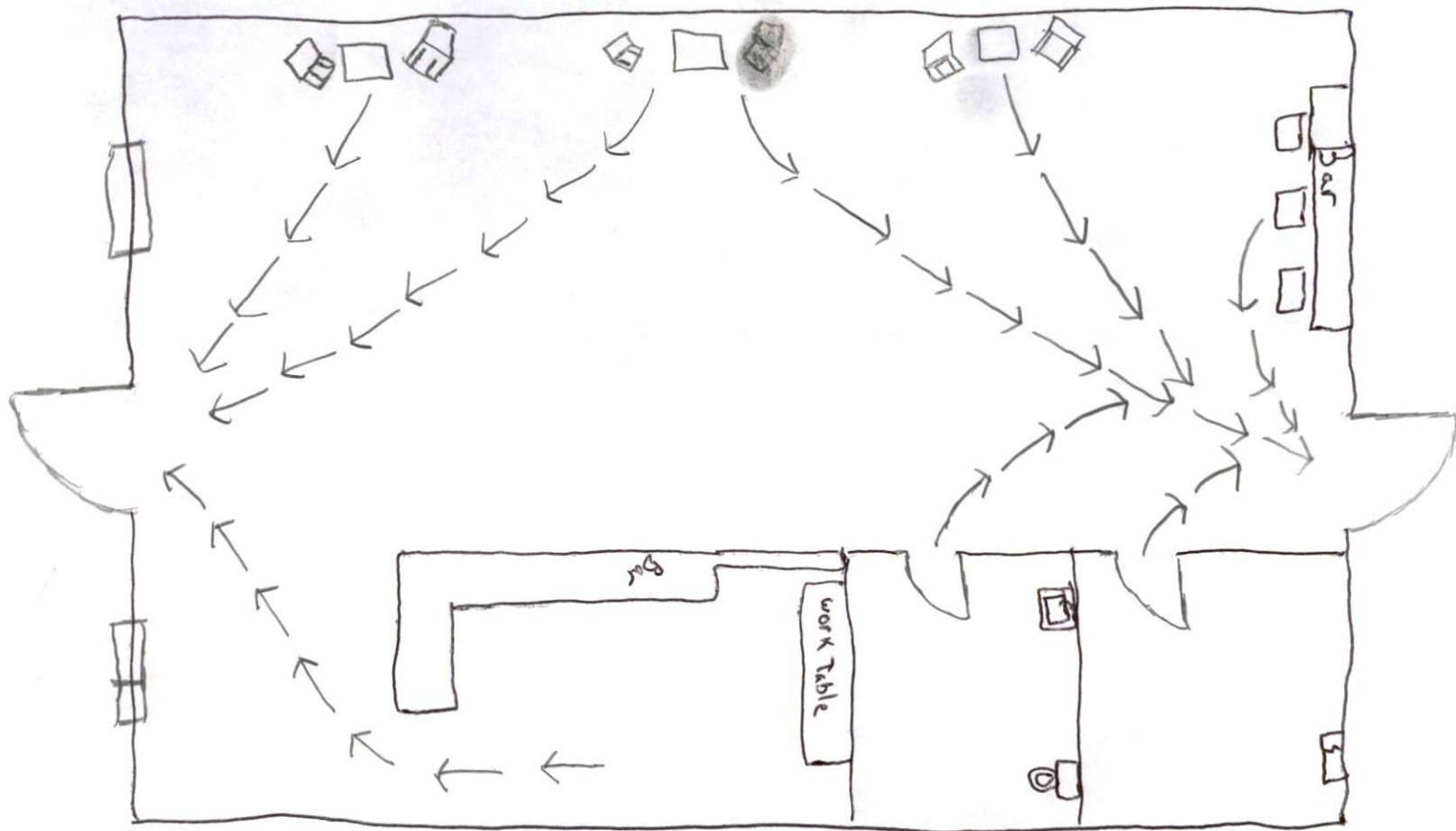

Too Good to be Healthy
Exit Plan for Life Safety