

\* Parking for this facility is across the street and complies with all land use requirements.

**SITE PLAN INFORMATION**

<b>EMPLOYEES:</b>	1. NAME: CAROLINA PRECAST CONCRETE, INC.
OFFICE - 30	2. DATE: 8-28-06
PLANT - 75	3. OWNER: CAROLINA PRECAST CONCRETE, INC. P. O. BOX 1061
TOTAL 105	452 WOOD RD.
	PHONE NO. 892 - 6411
	4. APPLICANT: ROBERT HILL, PRESIDENT
	5. ZONING: INDUSTRIAL
	6. PARCEL ID. NO. 02183701701
	7. PIN NO. 1538-SI-4601000
	8. DEED REFERENCE: B. 640/P. 686
	9. FLOOD PLANE: NOT IN FLOOD PLAIN
	10. TOTAL ACRES IN LOT: 17.04 ACRES
	11. SEE ATTACHED LIST OF ANY HAZARDOUS MATERIAL ON SITE AND METHOD OF SPILL CONTROL
	12. BUFFER REQUIREMENTS - TYPE C
	13. HOURS OF OPERATION: 8 - 5 DAYS / WEEK
	14. NO NEW SIGNAGE
	15. EROSION CONTROL PLAN NOT NEEDED: AREA = 1 AC. DISTURBED

Site Plan Approval  
The Harbert County Planning Department hereby approves this site plan  
10/19/06  
Date: *[Signature]*  
Harbert County Planning Dept.

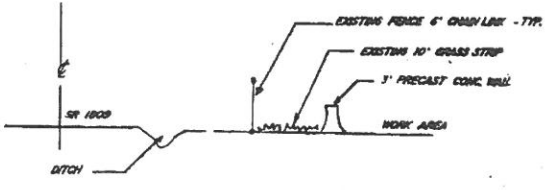
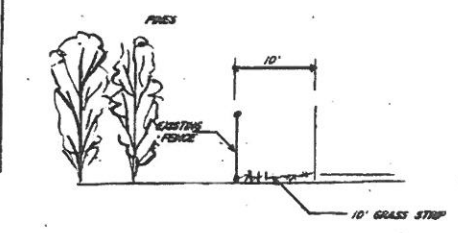
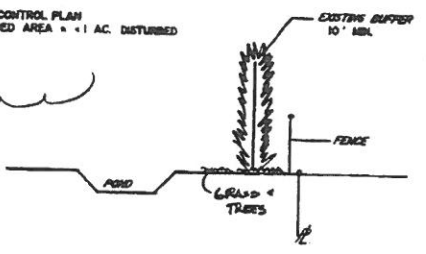
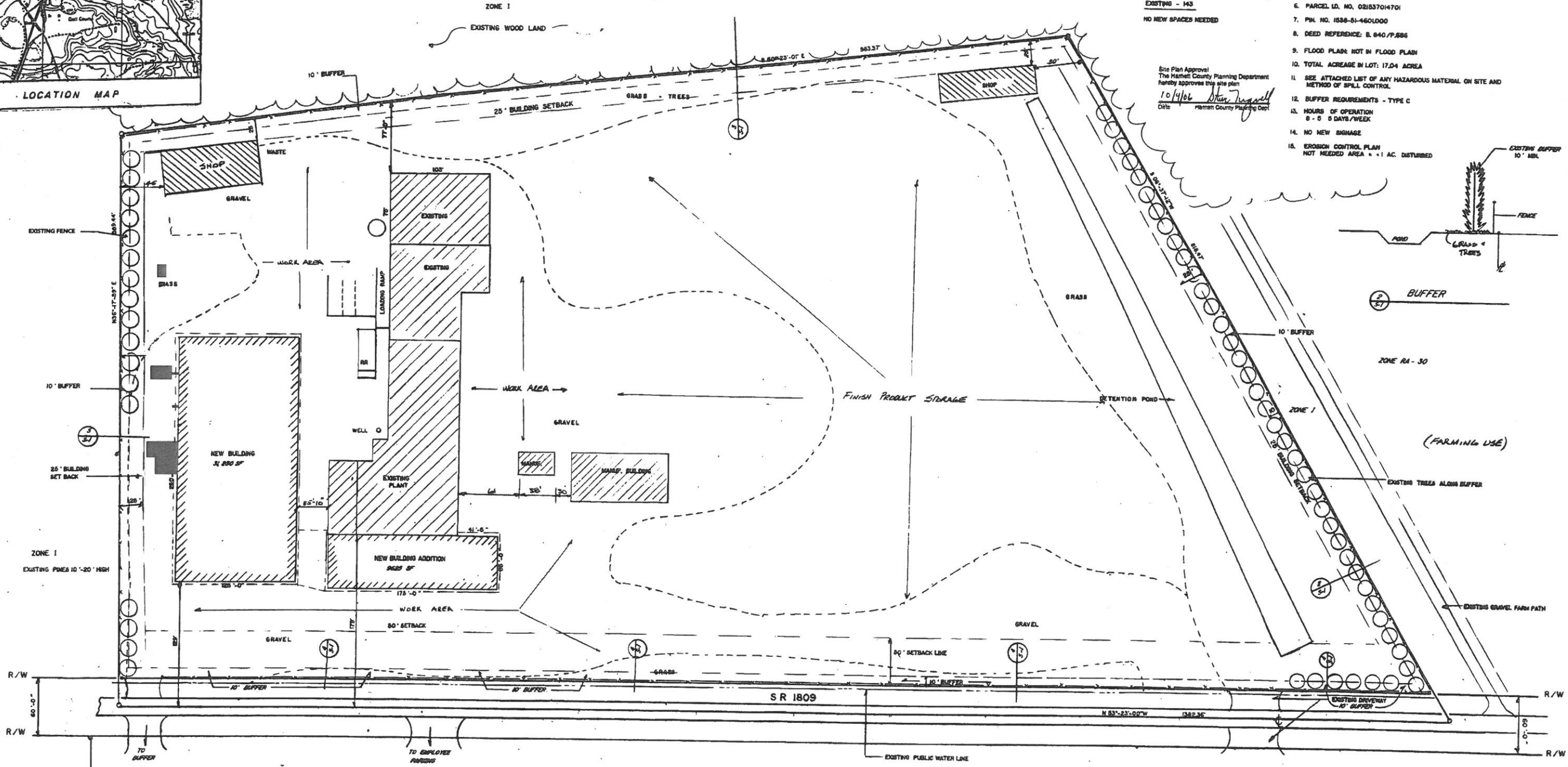

CAROLINA PRECAST OFFICE & PRODUCT STORAGE  
ZONE 1

**SITE PLAN**  
F = 80'

**LEGEND**

- EXISTING BUILDINGS
- NEW BUILDINGS
- FENCE



MASSINGILL ASSOCIATES, P.A.  
CONSULTING ENGINEERING  
DESIGN AND PROJECT MANAGEMENT  
118 E. MAIN ST., P.O. BOX 491 - BIRSON, N.C. 27824-0491 - (719) 894-9271

CAROLINA PRECAST CONCRETE INC.

SITE PLAN

SCALE: 1" = 80'

DATE: 8/19/06

2006

SHEET:

S - 1

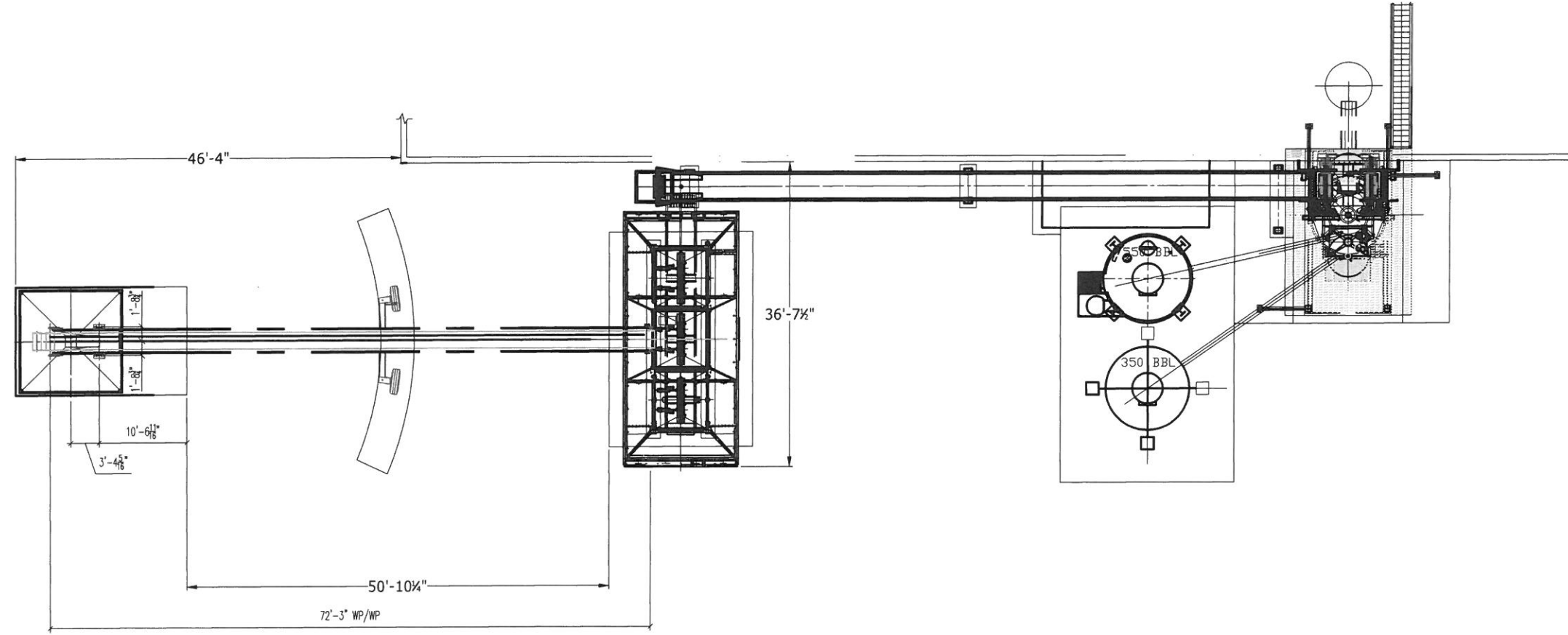
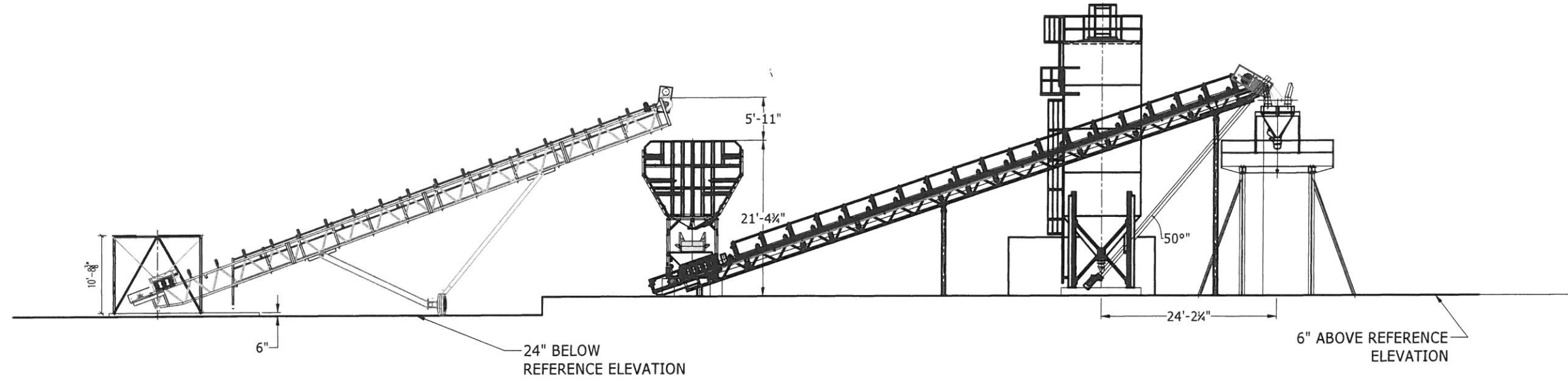

Plan and Elevation View  
Dunn Batch Plant

Page 1 #  
of 12

For:	Concrete Pipe & Precast	Date:	05/11/18	By/Chk:	AJB
Project:	Dunn Batch Plant	Original:	05/11/18	First Rev:	07/18/18
Order:	Str:	Last Rev:	02/06/19	Last Rev:	02/06/19
			Dwg: Overall Layout		

**OCP&P**  
CONCRETE PIPE & PRECAST, LLC

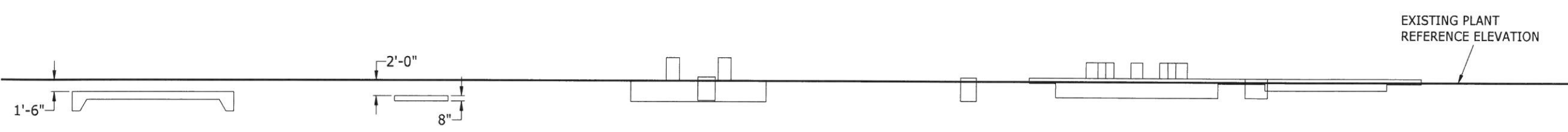
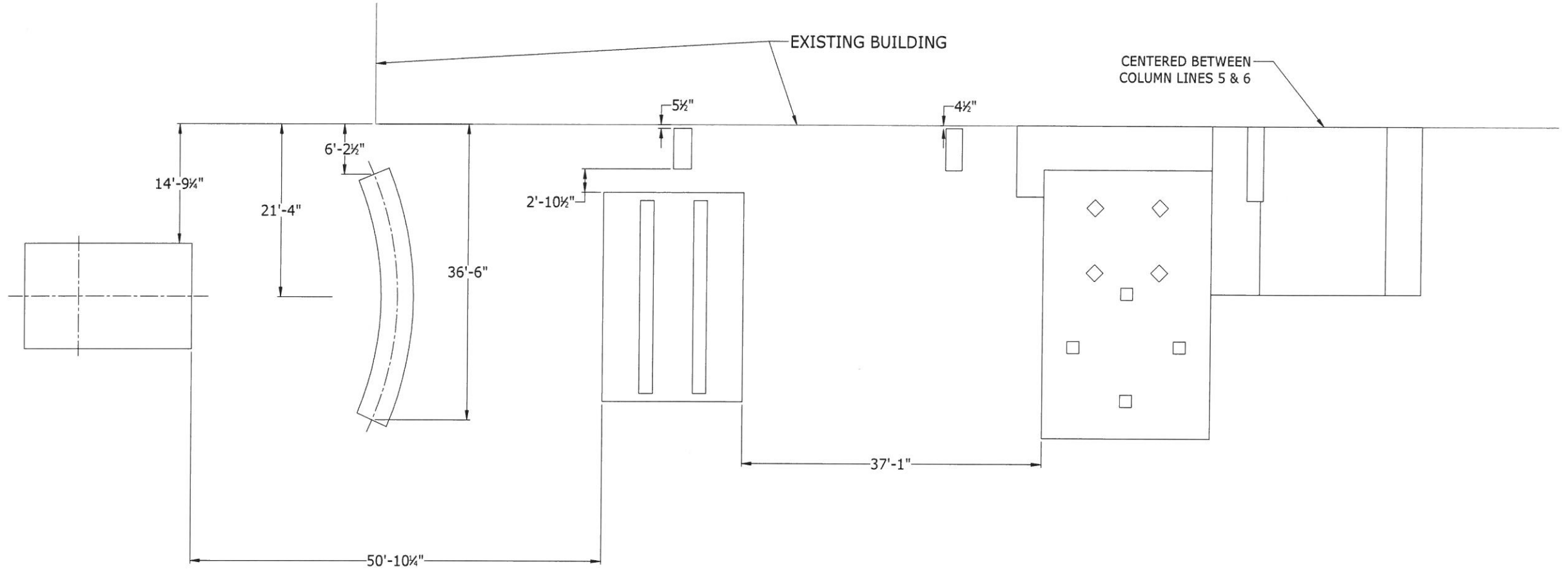

THE REFERENCE ELEVATION IS THE ELEVATION OF THE CONCRETE THE PLANT WALLS SIT ON WHICH IS VISIBLE FROM THE EXTERIOR OF THE PLANT - THE ACTUAL PLANT FLOOR IS 6" ABOVE THIS REFERENCE ELEVATION

Page 2 # of 12  
 Plan View  
 Dunn Batch Plant

For:	Concrete Pipe & Precast	Date:	05/11/18	By/Chk:	AJB
Project:	Dunn Batch Plant	Original:	07/18/18	First Rev:	AJB
Order:	Str:	Last Rev:	02/06/19	Last Rev:	AJB
Dwg: Foundation Layout					



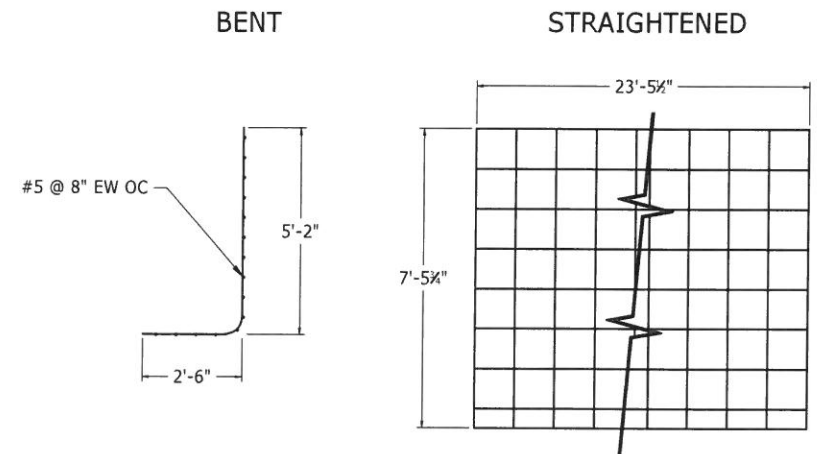
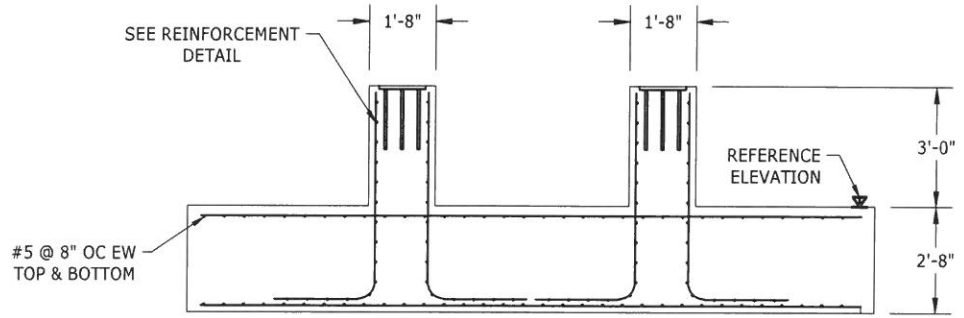
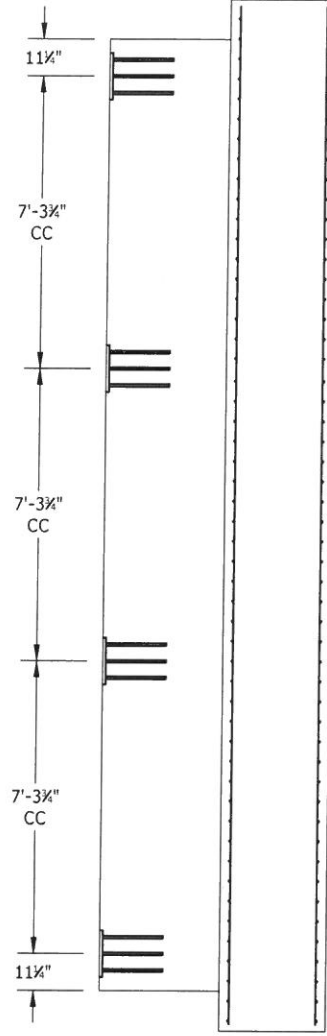
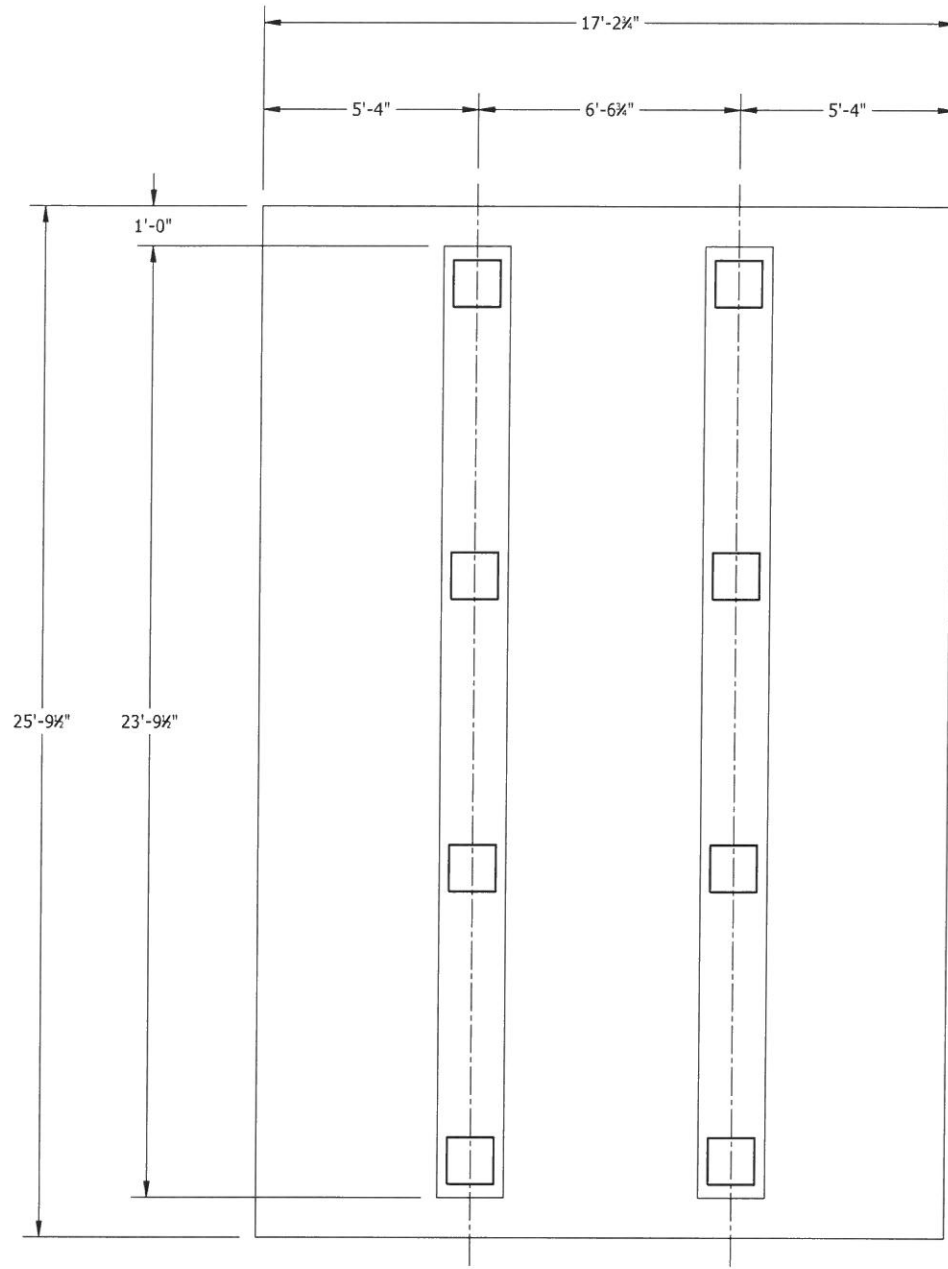

\*\* IF USING MULTIPLE MATS, USE APPROPRIATE OVERLAPS TO MAINTAIN STRENGTH \*\*

Plan and Elevation View  
Dunn Batch Plant

For:	Concrete Pipe & Precast	Date:	By/Chk:
	Dunn Batch Plant	05/11/18	AJB
Project:	Dunn Batch Plant	Original:	07/18/18
Order:	Str:	First Rev:	AJB
		Last Rev:	02/06/19
		Dwg: Agg Bin Foundation	



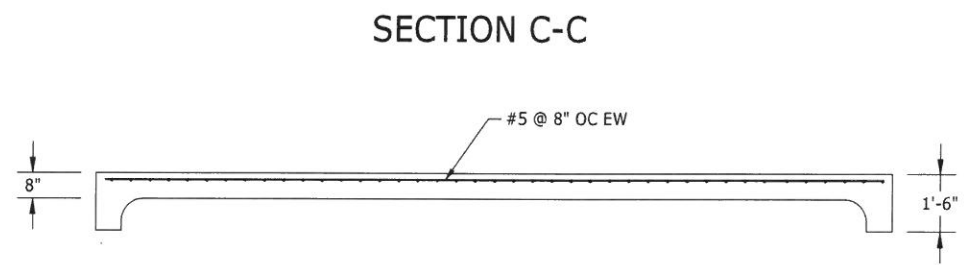
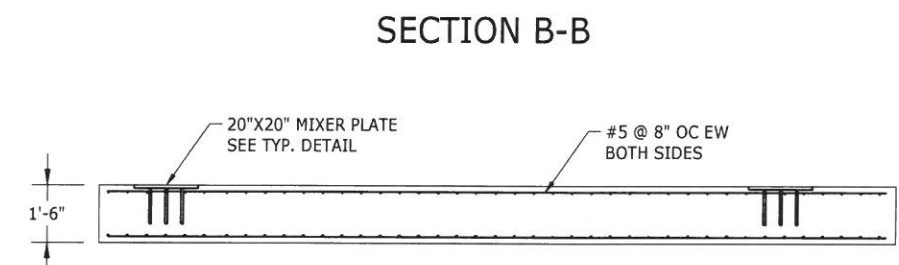
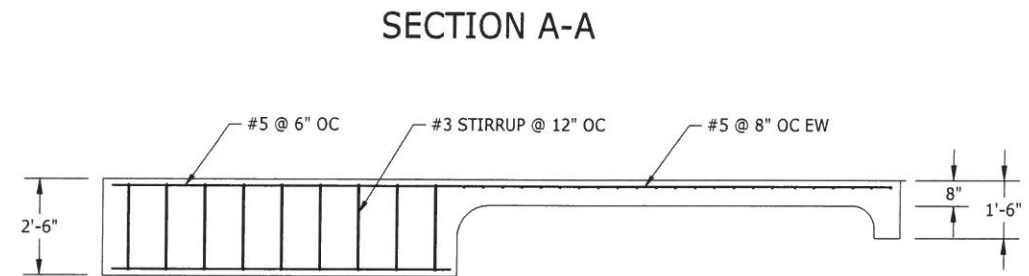
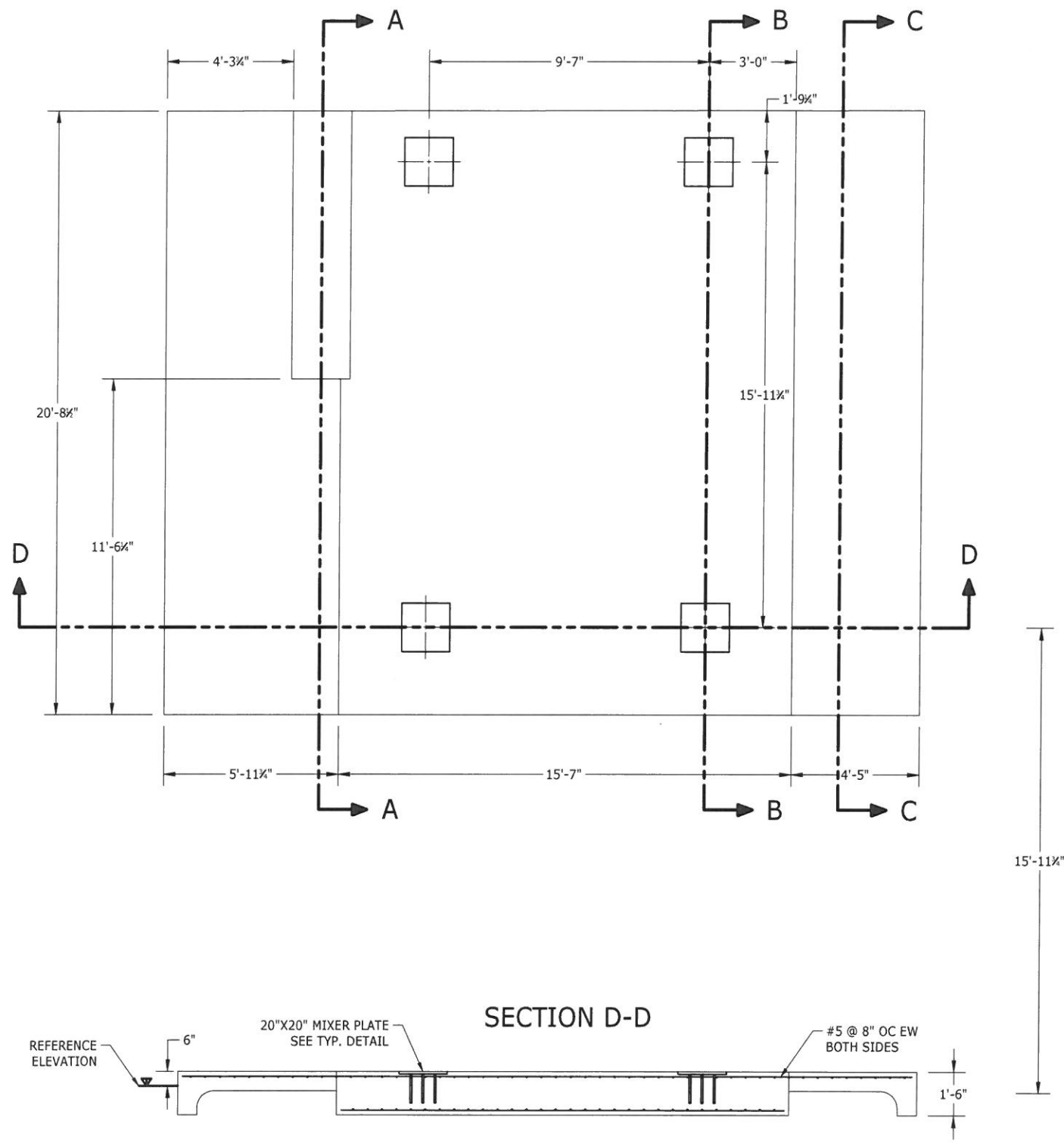

\*\* 1'-6" DEEP TURNDOWNS NEEDED ALONG ALL 8" SLAB EDGES EXCEPT FOR THOSE ADJACENT TO THE MIXER AND CONVEYOR FOOTERS. THE TURNDOWN DEPTH IS MEASURED FROM THE TOP OF THE SLAB DOWN

Plan and Elevation View  
Dunn Batch Plant

Original:	Date:	By/Chk:
05/11/18	05/11/18	AJB
First Rev:		
07/18/18		AJB
Last Rev:		
02/06/19		AJB
Dwg: Mixer Foundation		

For:	Concrete Pipe & Precast
Project:	Dunn Batch Plant
Order:	Str:



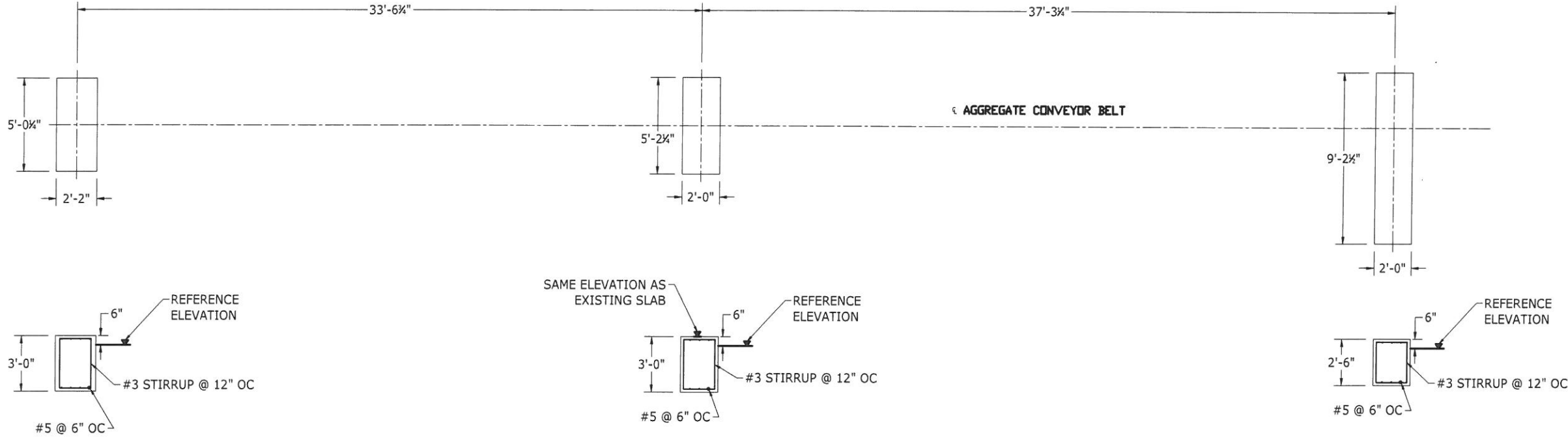

Plan and Elevation View  
Dunn Batch Plant

For:	Concrete Pipe & Precast	Original:	Date:	By/Chk:
	Project:	Dunn Batch Plant	05/11/18	AJB
				07/18/18
Order:		Last Rev:	02/06/19	AJB
Str:		Dwg: Conveyor Footers		



REFERENCE ELEVATION

#5 @ 8" EW TOP & BOTTOM

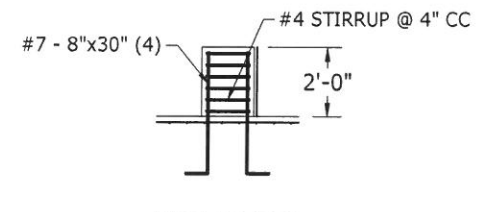
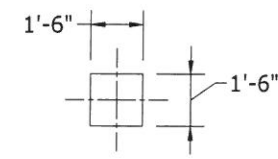
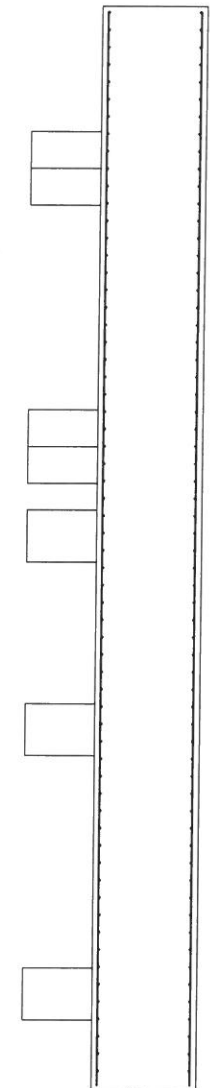
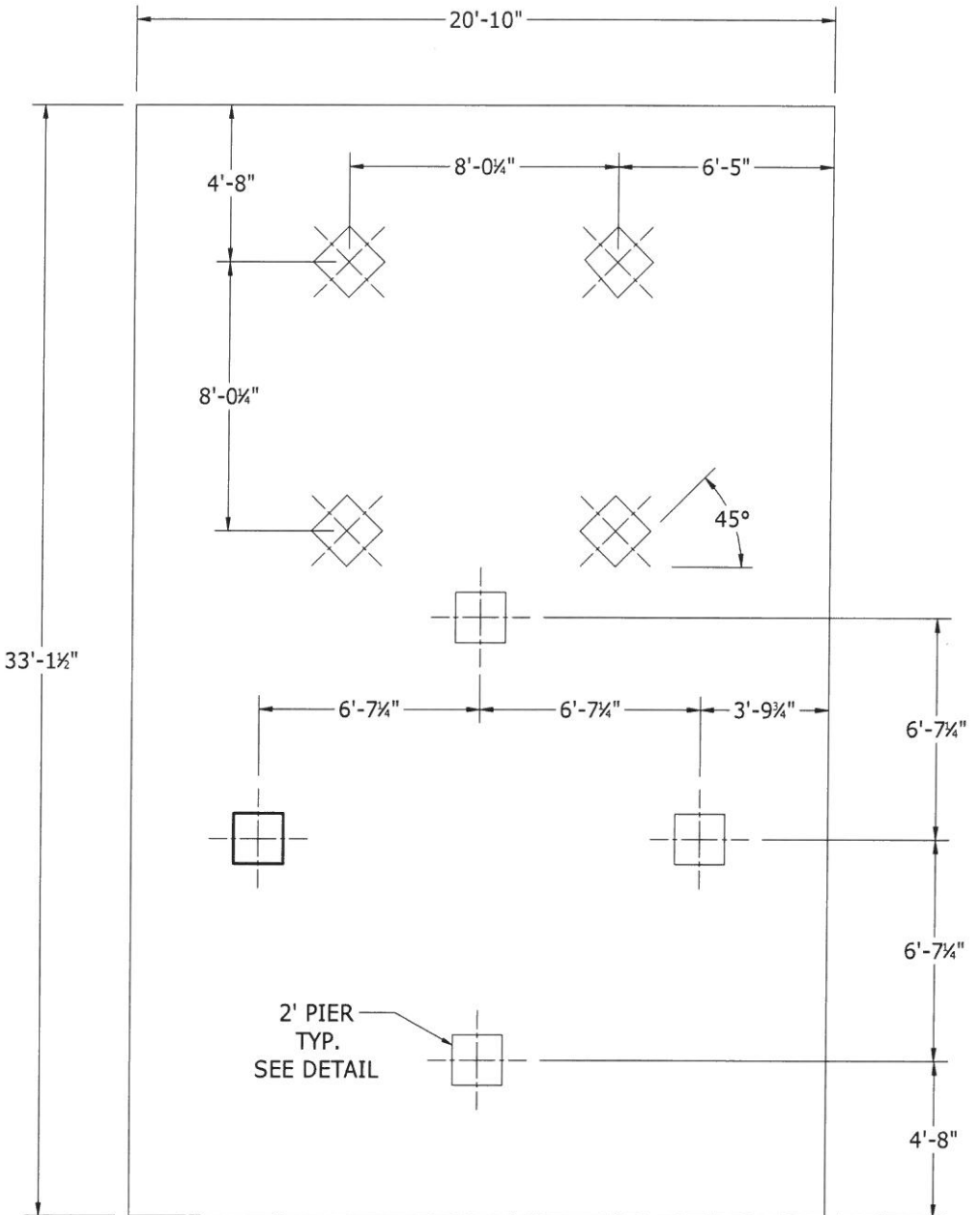

\*\* FIELD VERIFY CAST-IN ANCHOR BOLT PLACEMENT \*\*

Plan and Elevation View  
Dunn Batch Plant

For:	Concrete Pipe & Precast	Date:	05/11/18	By/Chk:	AJB
	Project: Dunn Batch Plant	Original:	07/18/18	First Rev:	AJB
Order:	Str:	Last Rev:	02/06/19	Last Rev:	AJB
Dwg:					Silo Foundation

**OCP&P**  
CONCRETE PIPE & PRECAST, LLC

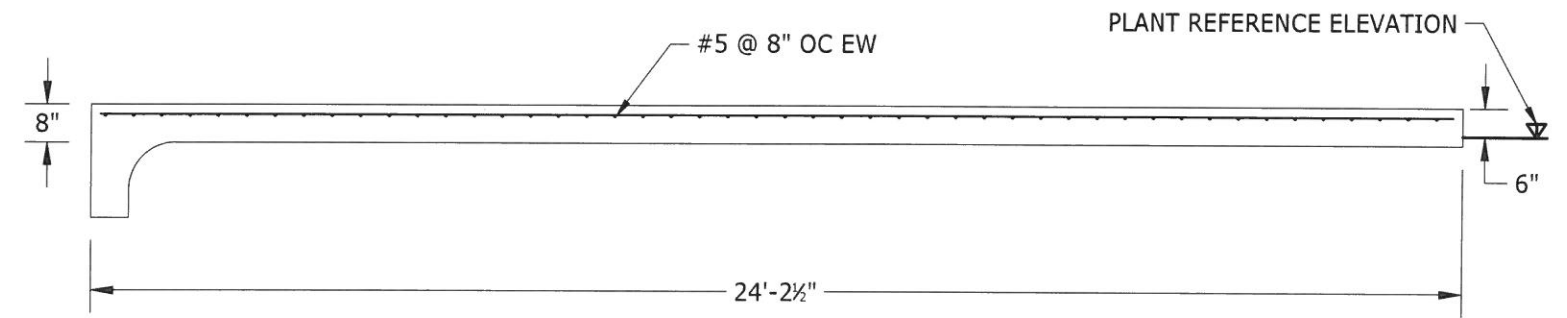
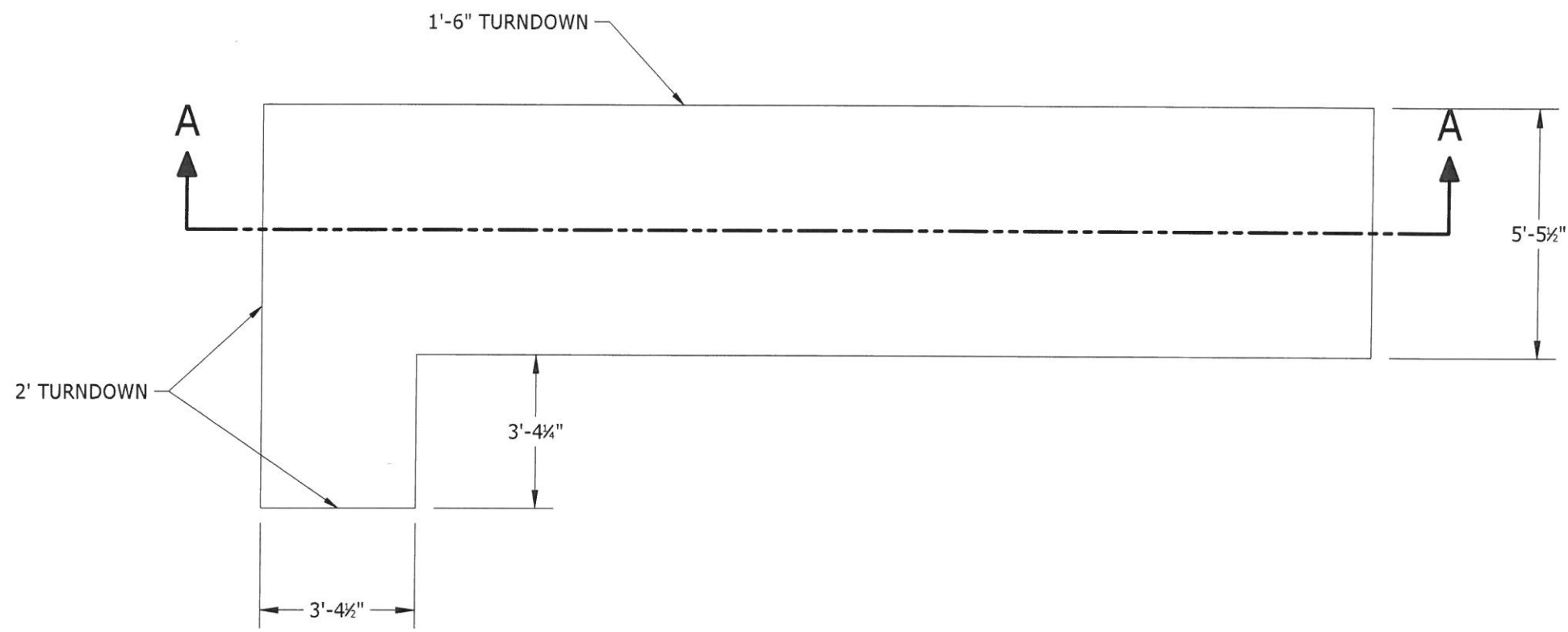

SECTION A-A

Plan and Elevation View  
Dunn Batch Plant

For:	Concrete Pipe & Precast	Original:	Date:	By/Chk:
	Project:	Dunn Batch Plant	05/11/18	AJB
				07/18/18
Order:		Last Rev:	02/06/19	AJB
Str:		Dwg: BCR Foundation		

**OCP&P**  
CONCRETE PIPE & PRECAST, LLC



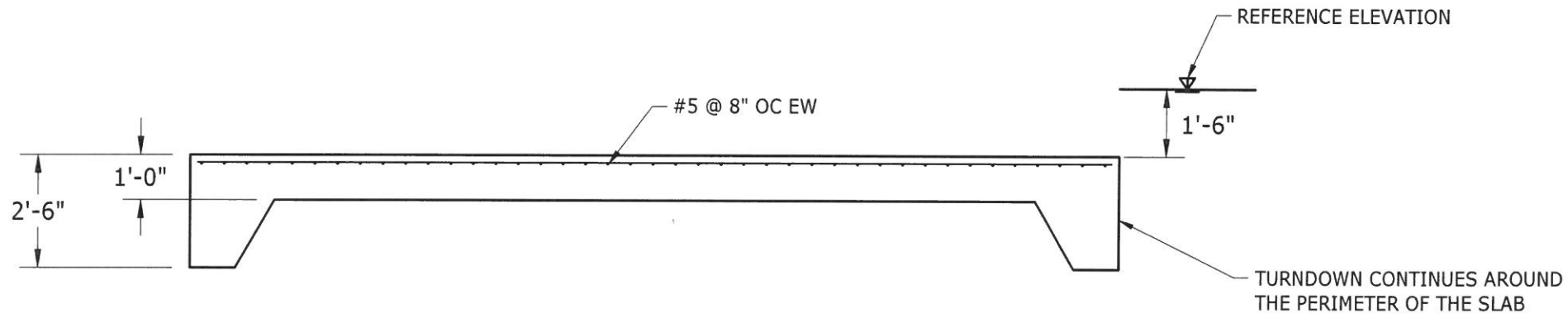
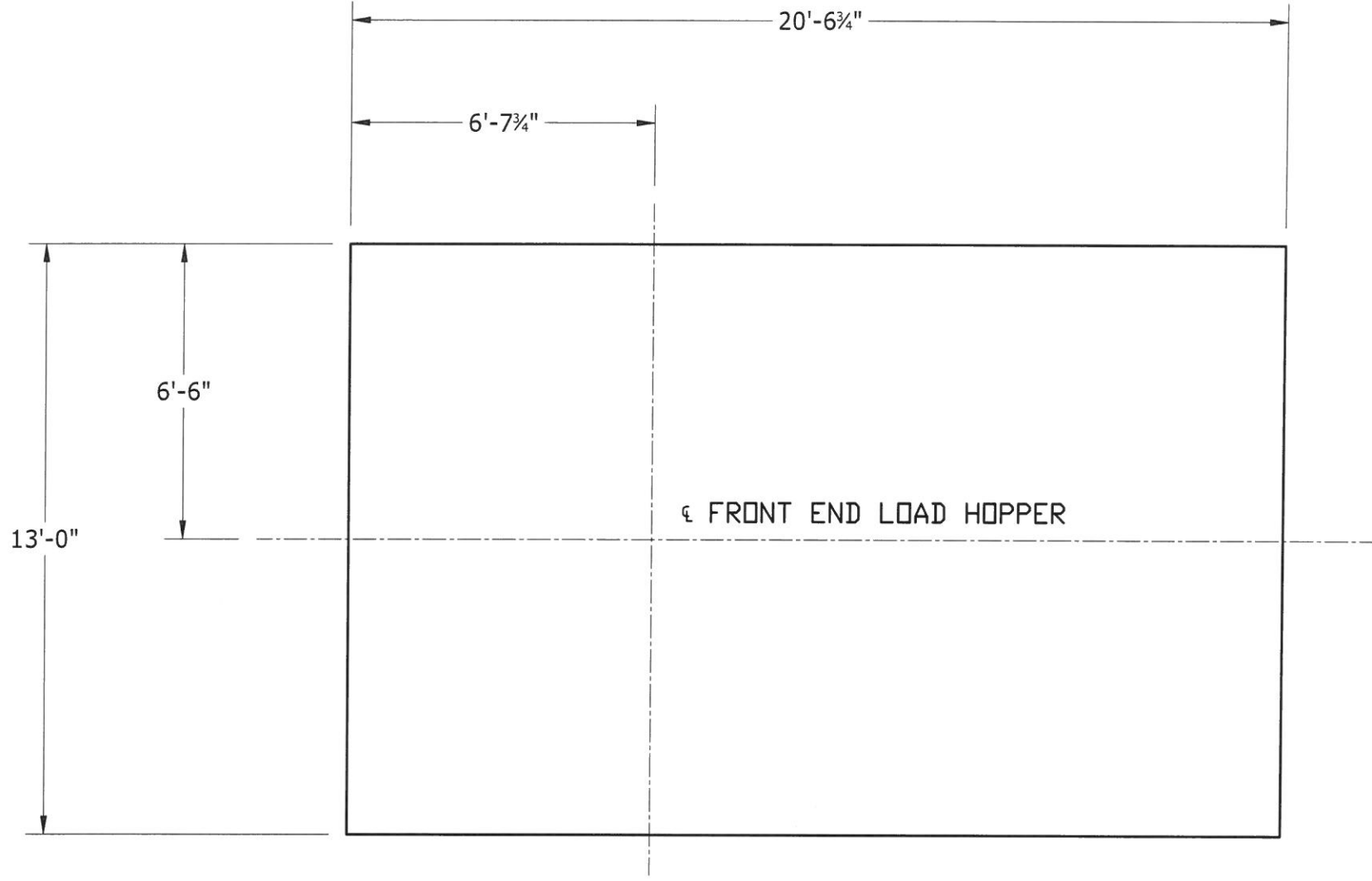

Plan and Elevation View  
Dunn Batch Plant

Page 8 #  
of 12

For:	Concrete Pipe & Precast	Date:	05/11/18	By/Chk:	AJB
	Project: Dunn Batch Plant	Original:	07/18/18	First Rev:	AJB
	Order:	Last Rev:	02/06/19	Last Rev:	AJB
Str:		Dwg: LOADING HOPPER			



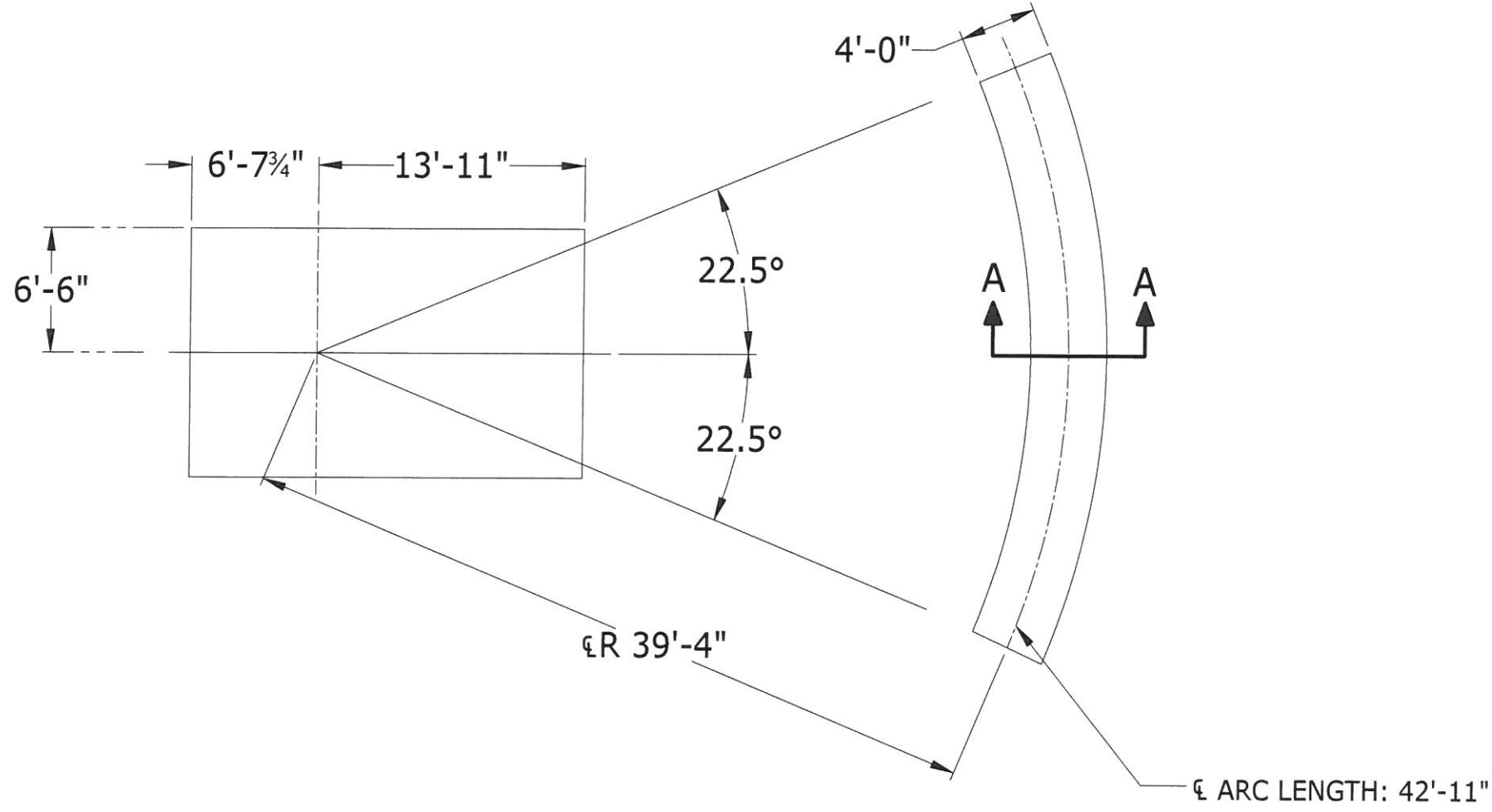

2X SCALE

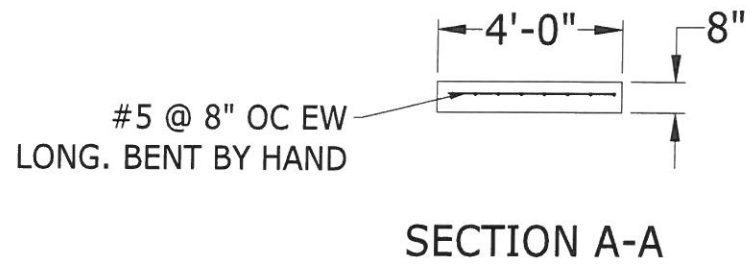

Plan and Elevation View  
Dunn Batch Plant

Page 9 #  
of 12

For:	Concrete Pipe & Precast	Date:	05/11/18	By/Chk:	AJB
	Project: Dunn Batch Plant	Original:	07/18/18	First Rev:	AJB
	Order:	Str:	02/06/19	Last Rev:	AJB
		Dwg:	Radial Pad		

**OCP&P**  
CONCRETE PIPE & PRECAST, LLC

**AGGREGATE BINS (8)**

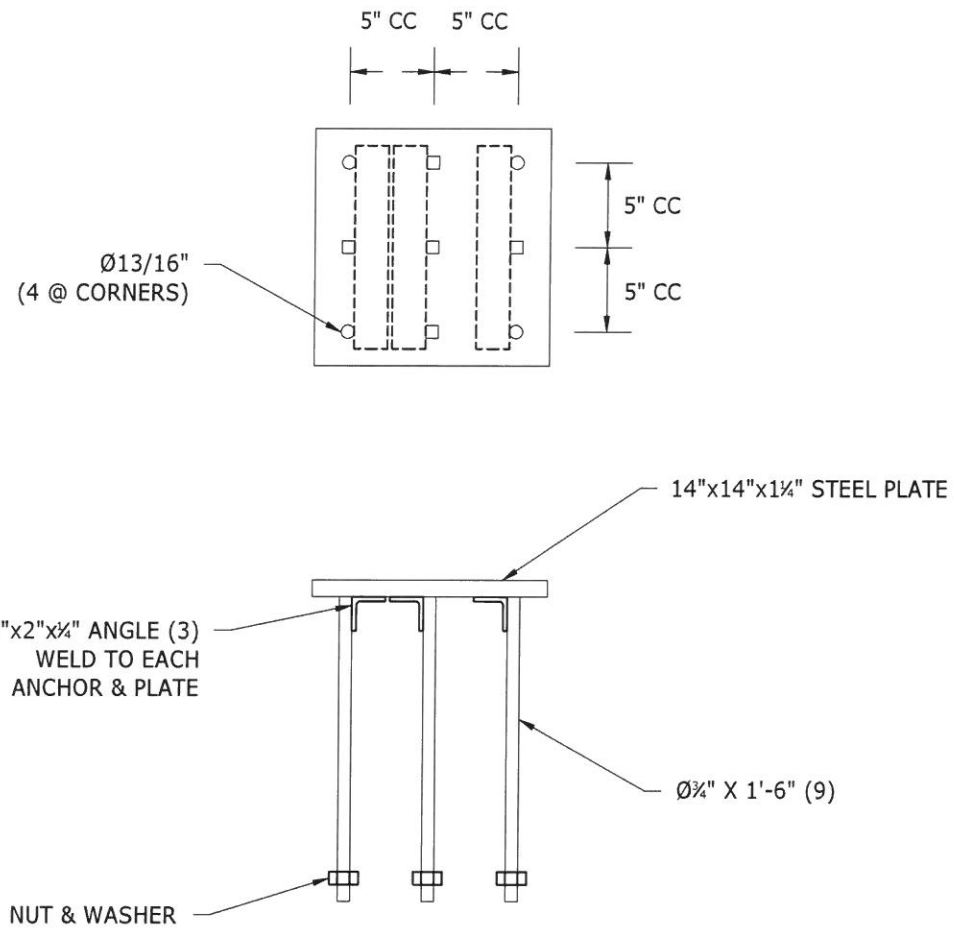

**MIXER STAND (4)**

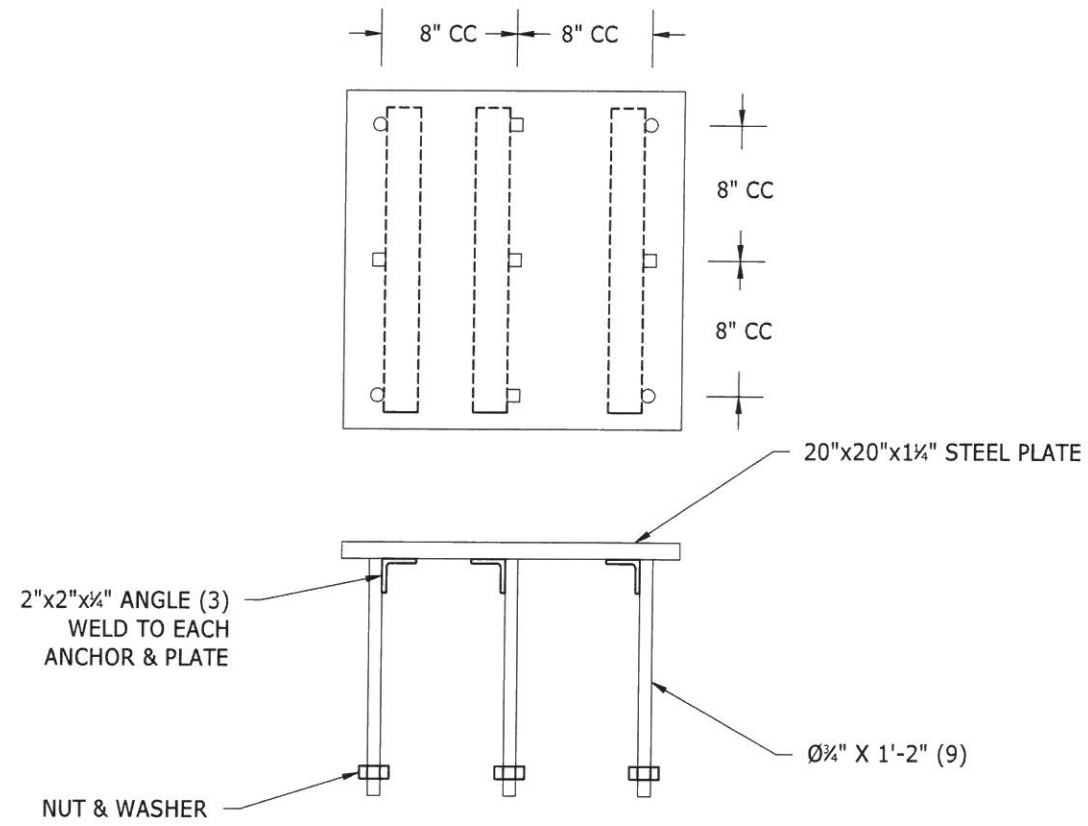

FOR BOTH WELD PLATE DESIGNS:

\* PLUG WELD 5 BOLTS @ TOP & BOTTOM OF PLATES,  
ADD ANGLE @ UNDERSIDE & WELD TO BOLTS & PLATE

\*\* ALL A325 THREADED ROD, HEX NUTS

**Plan and Elevation View  
Dunn Batch Plant**

Page 10 #  
of 12

For:	Concrete Pipe & Precast	Date:	05/11/18	By/Chk:	AJB
	Project: Dunn Batch Plant	Original:	05/11/18	First Rev:	07/18/18
Order:		Last Rev:	02/06/19	AJB	
Str:		Dwg: Weld Plate Details			



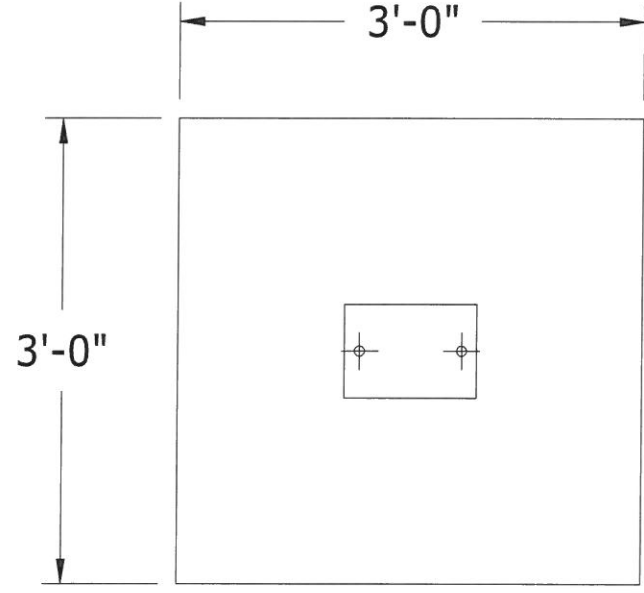
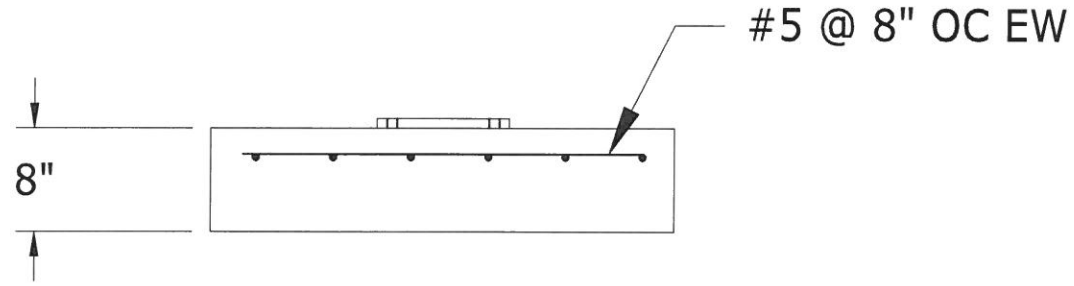

USE  $\emptyset \frac{5}{8}$ " ANCHOR BOLTS TO SECURE BASE PLATE TO SLAB

USE EXISTING SLAB FOR LEGS EXTENDING INTO EXISTING BUILDING

Plan and Elevation View  
Dunn Batch Plant

Page 11 #  
of 12

For:	Concrete Pipe & Precast	Date:	By/Chk:	
	Project: Dunn Batch Plant	Original:	05/11/18	AJB
		First Rev:	07/18/18	AJB
Order:	Str:	Last Rev:	02/06/19	AJB
		Dwg: Mixer Lat Support		

**OCP&P**  
CONCRETE PIPE & PRECAST, LLC

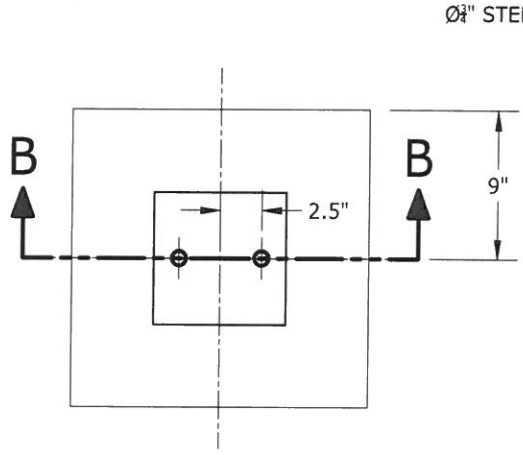
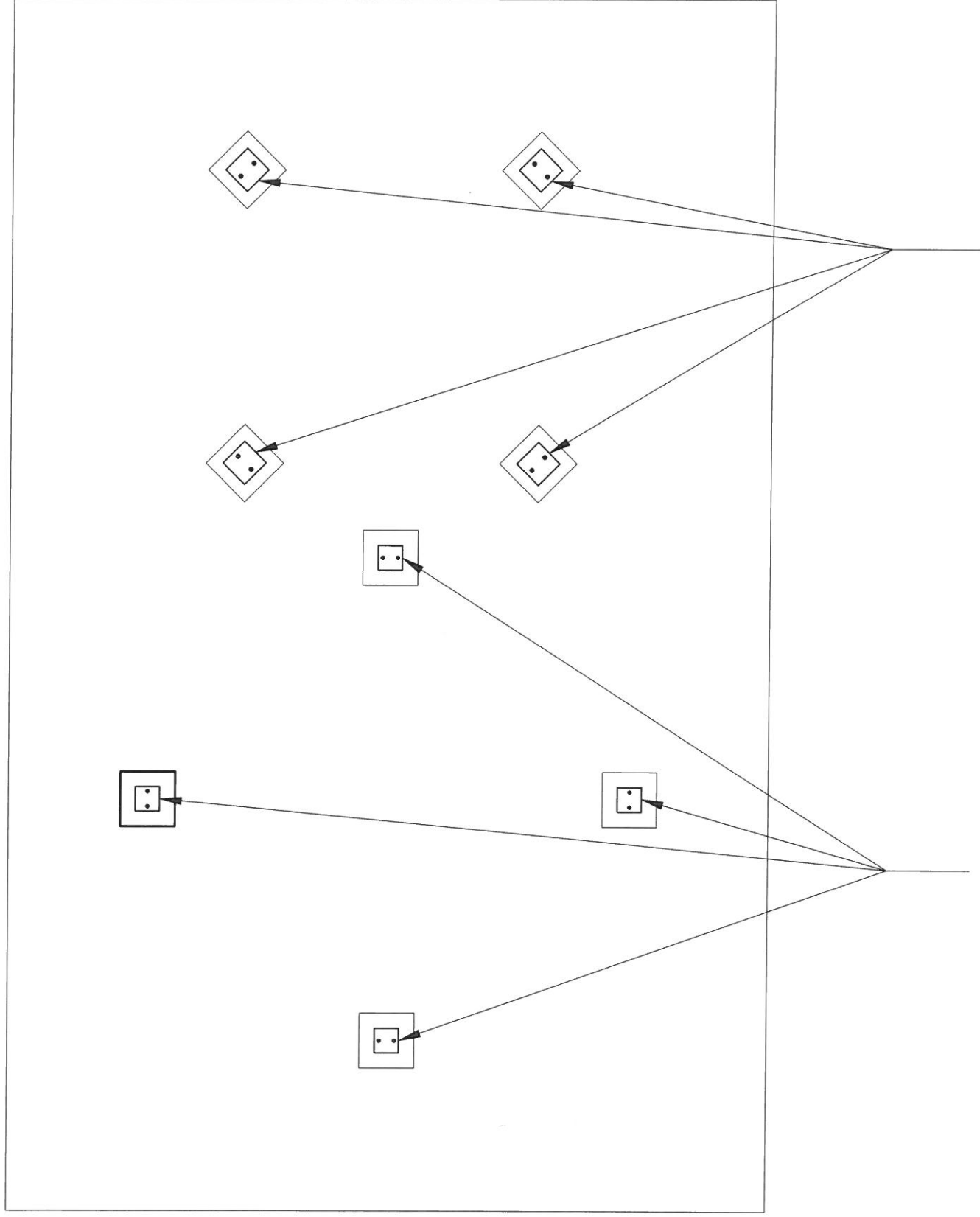

Ø $\frac{3}{4}$ " STEEL ANCHOR BOLT  
W/ HEX NUT

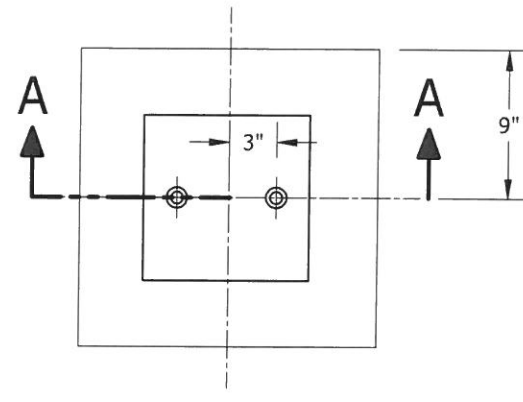
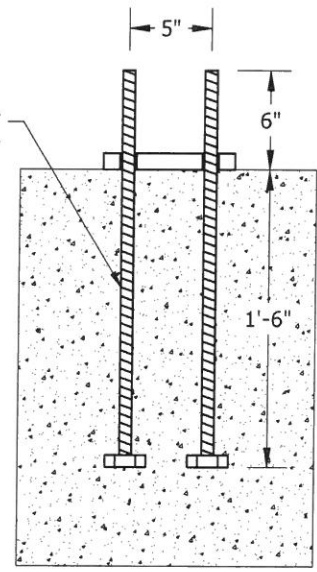

Ø $\frac{3}{4}$ " STEEL ANCHOR BOLT  
W/ HEX NUT

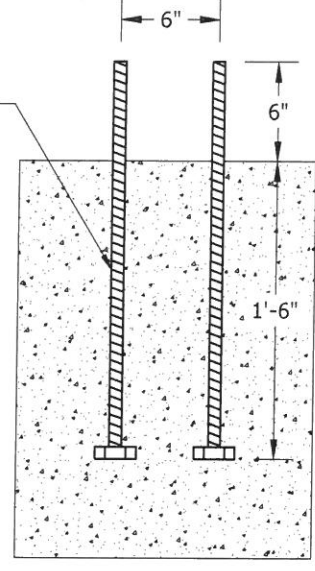

Plan and Section View  
Dunn Batch Plant



For:	Concrete Pipe & Precast	Date:	05/11/18	By/Chk:	AJB
Project:	Dunn Batch Plant	Original:	07/18/18	First Rev:	AJB
Order:	Str:	Last Rev:	02/06/19	Last Rev:	AJB
		Dwg: ANCHOR BOLTS			

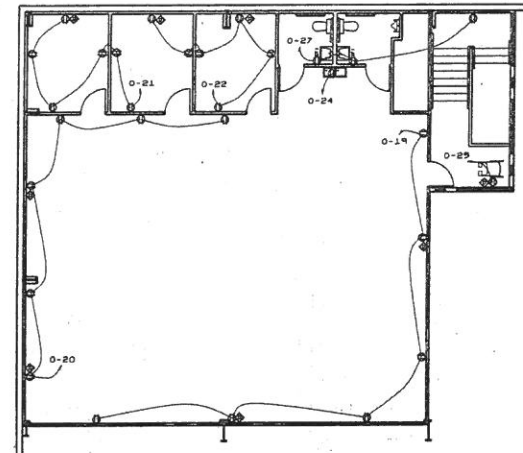

**POWER PLAN - 3RD FLR**  
SCALE: 3/32"=1'-0"

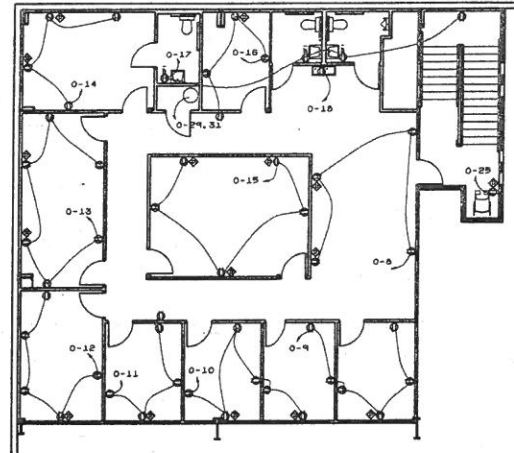

**POWER PLAN - 2ND FLR**  
SCALE: 3/32"=1'-0"

PROVIDE RESCUE ASSISTANCE CALL STATIONS AT TOP LANDING OF THE 2ND & 3RD FLOORS. PROVIDE MASTER STATION AT EXIT DOOR OF LOWER LEVEL. EQUIP TO BE ADAPTED BY HOUSING DEVICES, INC. PROVIDE LIGHTED SIGNS AT EA LOCATION - ADA-15-11 & ADA-15-12 BY HOUSING DEVICES, INC.

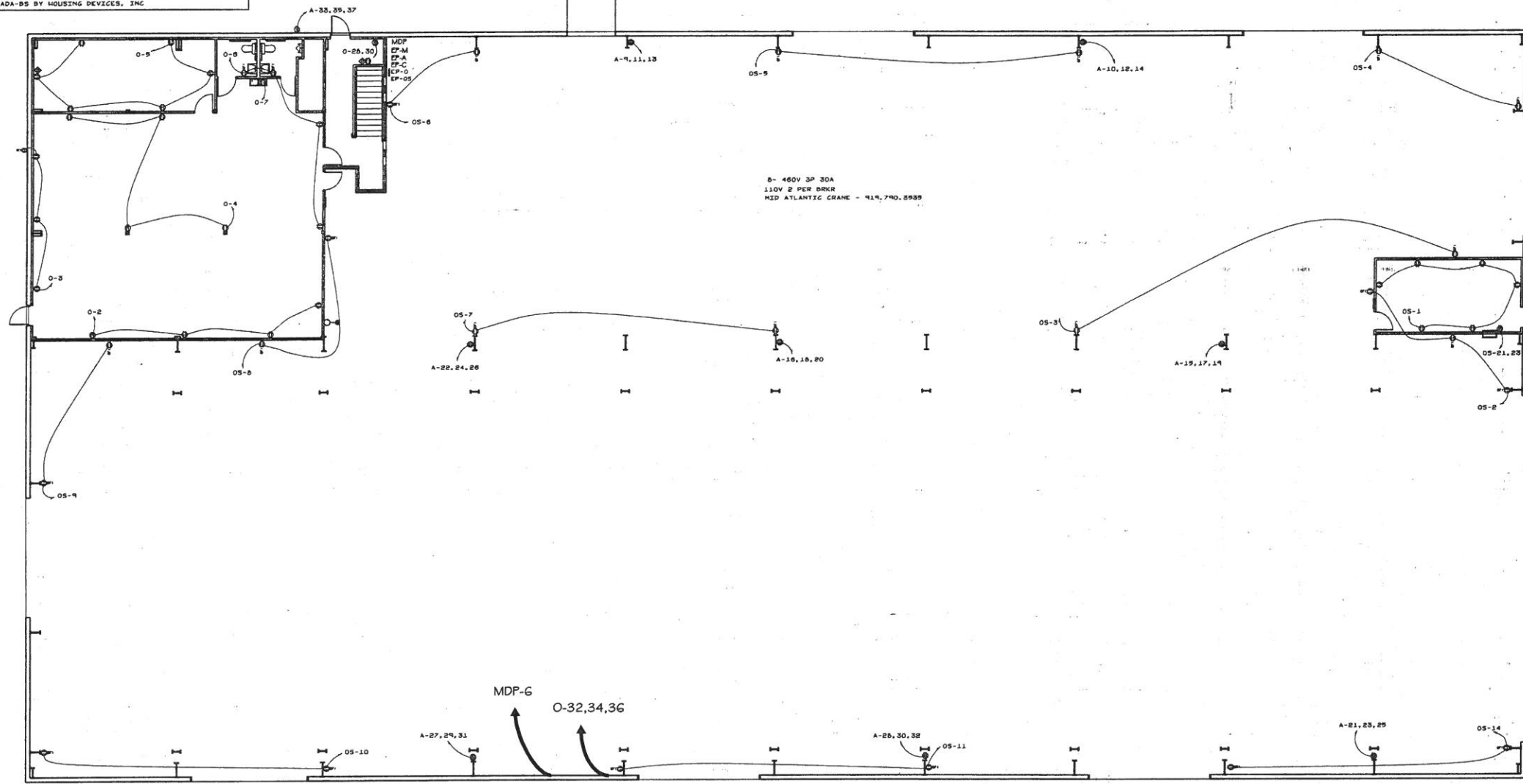

**POWER PLAN - 1ST FLR**  
SCALE: 3/32"=1'-0"

**FIRE RATED PENETRATIONS**

- GYPSUM WALLBOARD ASSEMBLY 1 OR 2 HR FIRE-RATED CONSTRUCTION BY USDO OR 1400 SERIES DESIGN IN THE UL FIRE DIRECTORY.
- STEEL MC CABLE - NOM. 4 IN. DIAM. (OR SMALLER) SEAL BY UL SYSTEM WL 1007.
- STEEL ENT - NOM. 4 IN. DIAM. CON. SMALLER SEAL BY UL SYSTEM WL 1007.
- RIGID NONMETALLIC PVC CONDUIT - NOM. 4 IN. DIAM. (OR SMALLER) SEAL BY UL SYSTEM WL 2002.
- ENT - PVC - NOM. 1 IN. DIAM. (OR SMALLER) SEAL BY UL SYSTEM WL 1007.

**ELECTRICAL NOTES:**

- ALL WORK SHALL COMPLY WITH THE NATIONAL ELECTRICAL CODE (NEC), VORNAMSHIP SHALL MEET OR EXCEED INDUSTRY STANDARDS.
- ALL WIRING, PANELBOARDS, DEVICES AND OTHER LIKE MATERIALS SHALL BE U.L. LISTED & LABELED. ALL MATERIALS SHALL MEET THE NEC FOR THE INTENDED USE AND INSTALLED IN ACCORDANCE WITH THE NEC.
- FEEDER AND HOME RUN CIRCUITS USE ENT OR MC CABLE UNLESS OTHERWISE NOTED ON PLANS. BRANCH CIRCUITS USE MC CABLE WITH APPROVED FITTINGS. ALL CONDUIT ABOVE GRADE SHALL BE METALLIC. CONDUIT BELOW CONCRETE SLAB MAY BE PVC WITH METALLIC ELBOWS WHERE THE CONDUIT PENETRATES THE FLOOR SLAB.
- PROVIDE PANELBOARDS FOR SERVICE ENTRANCE WHICH ARE SERVICE ENTRANCE RATED. PROVIDE NEW 3Ø PANELBOARDS WHERE LOCATED OUTSIDE. PROVIDE METAL BARS IN ALL PANELBOARDS UNLESS NOTED OTHERWISE. GROUND ALL SERVICE ENTRANCE PANELS IN ACCORDANCE WITH THE NEC.
- PROVIDE PANEL SCHEDULES IN EACH PANEL INDICATING THE LOAD DESCRIPTION FOR EACH BREAKER. LABEL PANELS ON PANEL FACE WITH PERMANENT LABELS INDICATING PANEL NUMBER OF LETTER DESIGNATION, VOLTAGE AND PHASE.
- PROVIDE LIGHTING AS SCHEDULED IN THE FIXTURE SCHEDULE OR OTHERWISE NOTED ON THE PLANS. LIGHTING INSTALLED IN SUSPENDED CEILING SHALL BE SUPPORTED INDEPENDENTLY OF THE CEILING GRID SYSTEM.
- PROVIDE EMERGENCY AND EXIT LIGHTS AS SHOWN ON PLANS. POWER SHALL BE PROVIDED FROM LIGHTING CIRCUITS ON THE UNBROKEN LEG OF THE CIRCUIT SUCH THAT POWER TO THE EMERGENCY AND EXIT LIGHTS IS NOT DISCONNECTED WHEN NORMAL LIGHTING IS OFF.
- RECEPTACLES ABOVE COUNTER TOPS, IN TOILETS, IN KITCHENS AND IN AREAS WHERE HAND TOOLS ARE TO BE USED SHALL BE GROUND FAULT RECEPTACLES, EQUAL TO HUBBELL EF3082L.
- PROVIDE LOW POWER TO ALL SMOKE DETECTORS BY THE MECHANICAL CONTRACTOR. COORDINATE LOCATIONS WITH MECHANICAL CONTRACTOR.
- ALL MATERIALS USED IN PLENUM AIR SPACE MUST BE LISTED FOR PLENUM USE.
- TELEPHONE BOARD: IF REQUIRED  
- SUB 2" EMPTY CONDUITS TO PROPERTY LINE PER TELEPHONE COMPANY.  
- PROVIDE WITH PULLWIRE.  
- PROVIDE WITH GROUND BAR AND 1-48G CU IN 1/2" TO PANEL "HOP"  
- MOUNT RECEPTACLE ON BOARD TO ACCOMMODATE EQUIPMENT.
- RUN WIRING IN CONDUIT FROM RDP TO ELECTRIC COMPANY POINT OF DELIVERY.
- THE INTENT OF THESE PLANS AND SPECIFICATIONS IS TO PROVIDE A COMPLETE OPERABLE ELECTRICAL DISTRIBUTION SYSTEM. THE ELECTRICAL CONTRACTOR SHALL CONTACT THE ENGINEER PRIOR TO BIDDING IF HE IS UNABLE TO PROVIDE A COMPLETE SYSTEM DUE TO CONFLICTS, OMISSIONS, OR OVERSIGHTS. FURTHER, IF THERE ARE CONFLICTS WITH LOCAL, STATE OR NATIONAL CODES, SUCH CODES SHALL HAVE PRECEDENCE OVER THE PLANS & SPECS AND THE ELECTRICAL CONTRACTOR SHALL NOTIFY ENGINEER PRIOR TO BIDDING. ALL NOTIFICATIONS IN WRITING.
- ALL PENETRATIONS OF EXTERIOR WALLS, ROOFS & CEILINGS SHALL BE SEALED TO PREVENT AIR INFILTRATION.
- ALL PENETRATIONS OF FIRE RATED WALLS, ROOFS & CEILINGS SHALL BE PROTECTED BY AN APPROVED METHOD TO MEET THE RATING REQUIREMENTS.
- PRIOR TO BIDDING, THE ELECTRICAL CONTRACTOR SHALL VISIT THE SITE TO BE FAMILIAR WITH EXISTING CONDITIONS, AND TO VERIFY THE EXACT UTILITY POINT OF DELIVERY, BACKFEEDS, AND RELOCATION OF TEMPORARY SERVICE COMPONENTS WHERE NECESSARY.



**Smith Engineering and Design, P.A.**  
1310-B Wayne Memorial Drive  
Goldboro, N.C. 27534  
Phone: 919.736.2141  
Fax: 919.736.2142

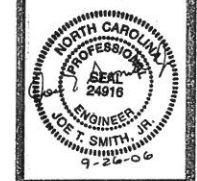

General Contractor  
**E.D. PARKER CORP.**  
3365 NC Hwy 242N  
P.O. Box 658  
Benson, N.C. 27504  
919 894 2182 (P)  
919 894 4731 (F)

REVISIONS

**CAROLINA PRECAST CONCRETE**  
**PHASE I ADDITION**  
DUNN, N.C.

JOB #06039  
DRAWN BY: JL  
DATE: 09/28/2006

POWER PLAN

E-1

COPYRIGHT 2006 © SMITH ENGINEERING AND DESIGN, P.A. ALL RIGHTS RESERVED

100 AMP		PANEL OA		4-#3 IN 1.25" CONDUIT		#6 GRND						
POLE	AMP RATE	BRANCH CIRCUIT	VOLT AMPS	CKT	L-1	L-2	L-3	CKT	VOLT AMPS	BRANCH CIRCUIT	AMP RATE	POLES
1	20	LIGHTS	624	1	1870			2	1247	AIR CONDITIONING	30	2
1	20	RECEPTACLES	624	3	1870			4	1247			
1	20	RECEPTACLES	624	5		2702		6	2076	ADVENTURE ROOM	60	2
1	20	RECEPTACLES	624	7	2702			10	624	MOTOR CONTROL CENTER	30	1
1	20	OUTSIDE RECEPTACLES	624	9	1847			12	624	OUTSIDE LIGHTS	30	1
				11		4578		13	3177			
								14	3336			

400 AMP		PANEL A		4-30 IN 2" CONDUIT		#6 GRND						
POLE	AMP RATE	BRANCH CIRCUIT	VOLT AMPS	CKT	L-1	L-2	L-3	CKT	VOLT AMPS	BRANCH CIRCUIT	AMP RATE	POLES
1	20	LGTS- 1ST FLR OFF	3328	1	8400			2	3072	LGTS- 2ND FLR OFF	20	1
1	20	LGTS- 3RD FLR OFF	3200	3		7800		4	4000	LGTS- SHOP	20	1
1	20	LGTS- SHOP	4000	5			7800	6	3200	LGTS- SHOP	20	1
1	20	LGTS- EXTERIOR	2790	7	2790			8				
3	49	RCTS- VELDER	8310	9		10820		10	8310	RCTS- VELDER	40	3
			8310	11			16820	12	8310			
			8310	13	16820			14	8310			
3	49	RCTS- VELDER	8310	15		10820		16	8310	RCTS- VELDER	40	3
			8310	17			16820	18	8310			
			8310	19	16820			20	8310			
3	49	RCTS- VELDER	8310	21		10820		22	8310	RCTS- VELDER	40	3
			8310	23			16820	24	8310			
			8310	25	16820			26	8310			
3	49	RCTS- VELDER	8310	27		10820		28	8310	RCTS- VELDER	40	3
			8310	29			16820	30	8310			
3	49	RCTS- AIR COMP	8310	31	16820			32	8310			
			8310	33		8310		34				
			8310	35			8310	36				
			8310	37	8310			38				
			8310	39				40				
			8310	41				42				

200 AMP		PANEL O		4-3/8 IN 2" CONDUIT		#6 GRND						
POLE	AMP RATE	BRANCH CIRCUIT	VOLT AMPS	CKT	L-1	L-2	L-3	CKT	VOLT AMPS	BRANCH CIRCUIT	AMP RATE	POLES
1	20	RR EXH FANS & LGTS	1400	1	2120			2	720	RCTS- BREAK	20	1
1	20	RCTS- BREAK/EXT	720	3		1440		4	720	RCTS- BREAK	20	1
1	20	RCTS- SAFETY	1080	5			1800	6	720	RCTS- BREAK/RR	20	1
1	20	RCTS- EVC	1000	7	1720			8	720	RCTS- RECEPTION	20	1
1	20	RCTS- OFFICE	1080	9		8160		10	1080	RCTS- OFFICE	20	1
1	20	RCTS- OFFICE	900	11			1800	12	900	RCTS- OFFICE	20	1
1	20	RCTS- OFFICE	1080	13	1500			14	720	RCTS- OFFICE	20	1
1	20	RCTS- OFFICE	900	15		1680		16	720	RCTS- OFFICE	20	1
1	20	RCTS- RR/STAIR	720	17			1720	18	1000	RCTS- EVC	20	1
				19	1080			20	1080	RCTS- WELLNESS	20	1
1	20	RCTS- OFFICE	1080	21		8160		22	1080	RCTS- OFFICE	20	1
				23			1940	24	1000	RCTS- EVC	20	1
1	20	RESQK ASSISTANCE	360	25	360			26				
1	20	RCTS- RR/STAIR	940	27		1080		28	860	WALL MTR		
2	30	RCTS- WATERTR	2890	29			3110	30	860			
			2890	31	6822			32	4572	EP-OA	100	3
				33		3117		34	3117			
				35			3326	36	3326			
3	100	EP-05	2700	37	2700			38				
			2700	39		3120		40				
				41			1000	42				

200 AMP		PANEL M		4-30 IN 2" CONDUIT		#6 GRND						
POLE	AMP RATE	BRANCH CIRCUIT	VOLT AMPS	CKT	L-1	L-2	L-3	CKT	VOLT AMPS	BRANCH CIRCUIT	AMP RATE	POLES
3	20	HP	3324	1	8844			2	3320	AIR HANDLER	20	3
			3324	3		8844		4	3320			
			3324	5			8844	6	3320			
3	20	HP	3324	7	8844			8	3320	AIR HANDLER	20	3
			3324	9		8844		10	3320			
			3324	11			8844	12	3320			
3	20	HP	3324	13	8844			14	3320	AIR HANDLER	20	3
			3324	15		8844		16	3320			
			3324	17			8844	18	3320			
			3324	19				20				
			3324	21				22				
			3324	23				24				

125 AMP		PANEL C		4-#1 IN 1.5" CONDUIT		#6 GRND						
POLE	AMP RATE	BRANCH CIRCUIT	VOLT AMPS	CKT	L-1	L-2	L-3	CKT	VOLT AMPS	BRANCH CIRCUIT	AMP RATE	POLES
3	45	ST CRANE	9639	1	9639			2				
			9639	3		9639		4				
			9639	5			9639	6				
				7				8				
				9				10				
				11				12				
				13				14				
				15				16				
				17				18				
				19				20				
				21				22				
				23				24				
				25				26				
				27				28				
				29				30				
				31				32				
				33				34				
				35				36				
				37				38				
				39				40				
				41				42				

100 AMP		PANEL OS		4-#3 IN 1.5" CONDUIT		#6 GRND						
POLE	AMP RATE	BRANCH CIRCUIT	VOLT AMPS	CKT	L-1	L-2	L-3	CKT	VOLT AMPS	BRANCH CIRCUIT	AMP RATE	POLES
1	20	RCTS- OFFICE	1080	1	1680			2	940	RCTS- SHOP	20	1
1	20	RCTS- SHOP	360	3		720		4	360	RCTS- SHOP	20	1
1	20	RCTS- SHOP	360	5			720	6	360	RCTS- SHOP	20	1
1	20	RCTS- SHOP	360	7	720			8	360	RCTS- SHOP	20	1
1	20	RCTS- SHOP	360	9		720		10	360	RCTS- SHOP	20	1
1	20	RCTS- SHOP	360	11			360	12				
				13	360			14	360	RCTS- SHOP	20	1
				15				16				
				17				18				
				19				20				
2	20	THRU WALL HP	1880	21		1880		22				
			1880	23			1880	24				

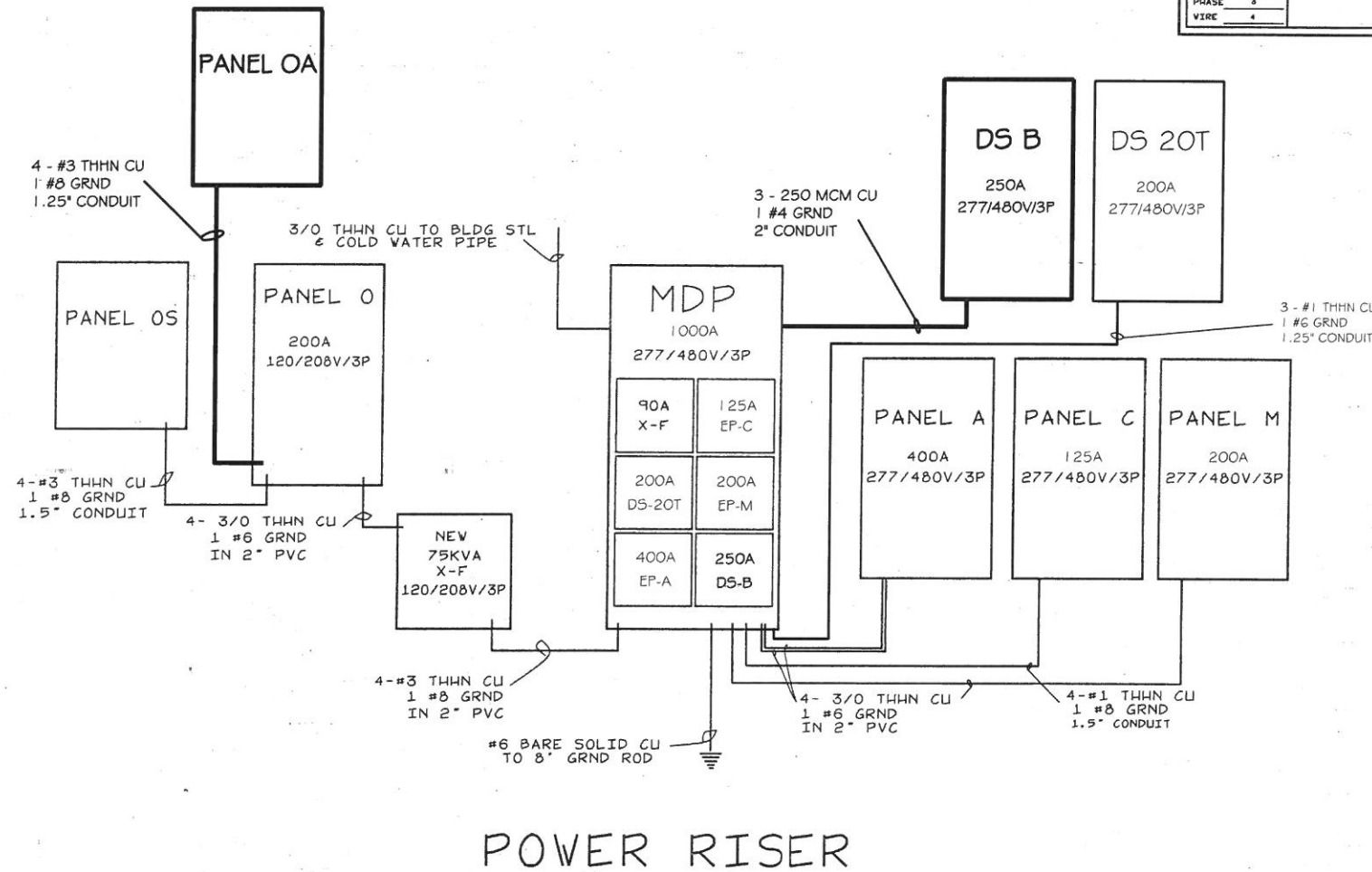

POWER RISER

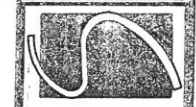

**Smith Engineering and Design, P.A.**  
 1310-B Wayne Memorial Drive  
 Goldsboro, N.C. 27534  
 Phone: 919.736.2141  
 Fax: 919.736.2142



General Contractor  
**E.D. PARKER CORP.**  
 3355 NC Hwy 242N  
 P.O. Box 635  
 Beaufort, N.C. 27504  
 919 894 2182 (P)  
 919 894 4731 (F)

REVISIONS

**CAROLINA PRECAST CONCRETE**  
**PHASE I ADDITION**  
 DUNN, N.C.

JOB #06039  
 DRAWN BY: JL  
 DATE: 09/28/2006

ELECTRICAL  
 PANELS & RISER

E-3

COPYRIGHT 2006 © SMITH ENGINEERING AND DESIGN, P.A. - ALL RIGHTS RESERVED

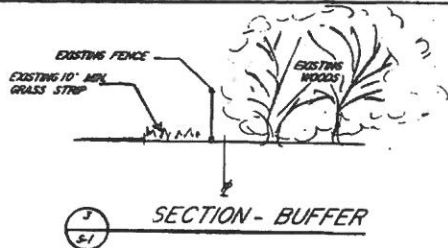

\* Parking for the facility is across the street and complies with all land use requirements.

EMPLOYEES:  
OFFICE - 30  
PLANT - 75  
TOTAL 105

PAVED PARKING SPACE 9' x 15' TYP. SIZE (EX. 15' x 14')

EXISTING - 143  
NO NEW SPACES NEEDED

- SITE PLAN INFORMATION**
1. NAME: CAROLINA PRECAST CONCRETE, INC.
  2. DATE: 8-28-06
  3. OWNER: CAROLINA PRECAST CONCRETE, INC. P. O. BOX 1061, 452 WEBB RD., PHONE NO. 802 - 6411
  4. APPLICANT: ROBERT HILL, PRESIDENT
  5. ZONING: INDUSTRIAL
  6. PARCEL ID. NO. 021537014701
  7. PIN NO. 1538-51-4601000
  8. DEED REFERENCE: L 840/P.686
  9. FLOOD PLAIN: NOT IN FLOOD PLAIN
  10. TOTAL ACRES IN LOT: 17.04 ACRES
  11. SEE ATTACHED LIST OF ANY HAZARDOUS MATERIAL ON SITE AND METHOD OF SPILL CONTROL
  12. BUFFER REQUIREMENTS - TYPE C
  13. HOURS OF OPERATION: 8 - 5 DAYS/WEEK
  14. NO NEW SIGNAGE
  15. EROSION CONTROL PLAN NOT NEEDED AREA = 1.1 AC. DISTURBED

Site Plan Approval:  
The Harriet County Planning Department hereby approves this site plan.  
10/4/06  
Date: Harriet County Planning Dept.

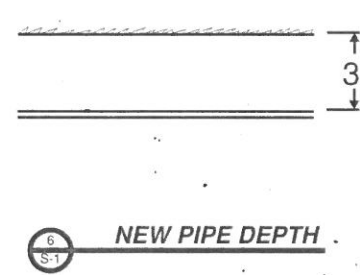
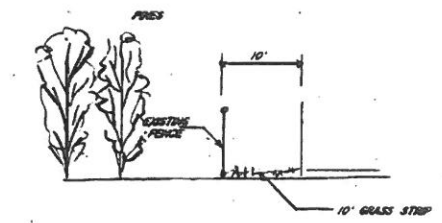
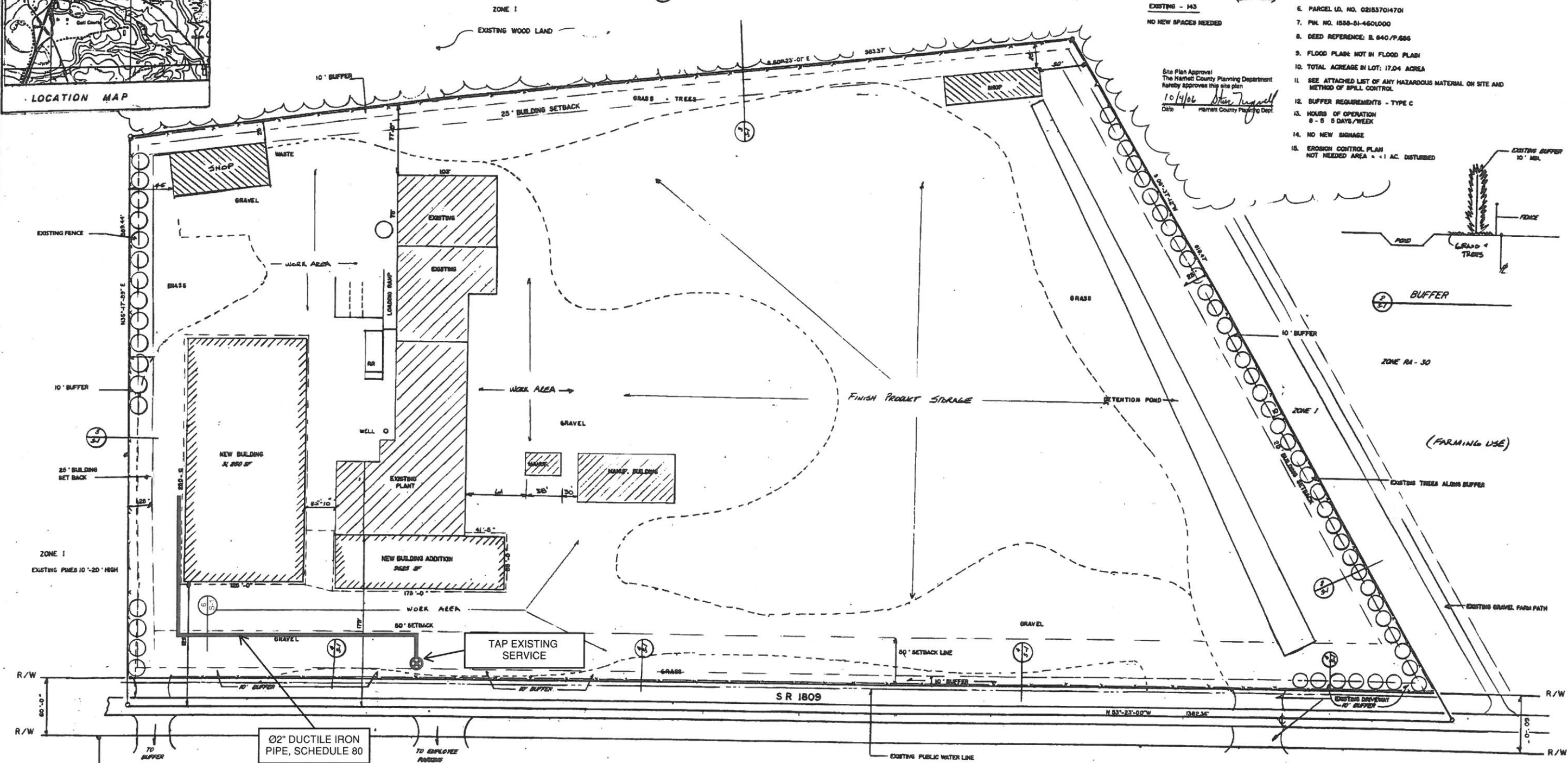
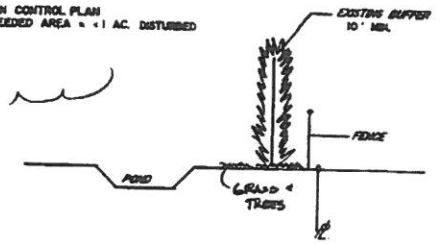

**SITE PLAN**  
F = 50'

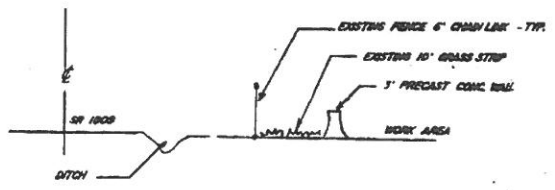

**SECTION - BUFFER**

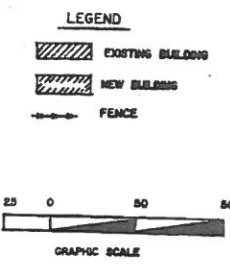

**MASSENGILL ASSOCIATES, P.A.**  
CONSULTING ENGINEERING  
DESIGN AND PROJECT MANAGEMENT  
118 E. MAIN ST., P.O. BOX 895 • BRIMON, N.C. 27524-0895 • (919) 592-0771

**CAROLINA PRECAST CONCRETE INC.**

**PLUMBING PLAN**

SCALE: F = 50'  
DATE: REV. 9-15-06  
P-5-06  
SHEET:  
**P-1**