



Initial Application Date: 2-22-2019

Application # BL001902-0010
DRB # _____ CU # _____

COMMERCIAL

COUNTY OF HARNETT LAND USE APPLICATION

Central Permitting (Physical) 108 E. Front Street, Lillington, NC 27546 (Mailing) PO Box 65 Lillington NC 27546 Phone: (910) 893-7525 opt # 2 Fax: (910) 893-2793 www.harnett.org/permits

LANDOWNER: BAD PROPERTIES Mailing Address: 1001 PROCURE ST #101

City: FUQUAY VARINA State: NC Zip: 27526 Contact # 919-552-1120 Email: davidball@ballminorcpa.com

APPLICANT*: MIKE KOTLAREK Mailing Address: 243 ASHE 74 AMARILLO LANE

City: SANFORD State: NC Zip: 27332 Contact # 910-864-1162 Email: mskotlarek@gmail.com

*Please fill out applicant information if different than landowner

CONTACT NAME APPLYING IN OFFICE: MIKE KOTLAREK Phone # 910-709-5727

Address: 243 ASHE FORD WAY PIN: _____

Deed Book Page: 1

PROPOSED USE:

- Multi-Family Dwelling No. Units: _____ No. Bedrooms/Unit: _____
- Business Sq. Ft. Retail Space: 1500 Type: RETAIL # Employees: N/A Hours of Operation: N/A
- Daycare # Preschoolers: _____ # Afterschoolers: _____ # Employees: _____ Hours of Operation: _____
- Industry Sq. Ft: _____ Type: _____ # Employees: _____ Hours of Operation: _____
- Church Seating Capacity: _____ # Bathrooms: _____ Kitchen: _____
- Accessory/Addition/Other (Size _____ x _____) Use: _____

Water Supply: County Existing Well New Well (# of dwellings using well _____) *Must have operable water before final (Need to Complete New Well Application at the same time as New Tank)

Sewage Supply: New Septic Tank Expansion Relocation Existing Septic Tank County Sewer (Complete Environmental Health Checklist on other side of application if Septic)

Comments:

If permits are granted I agree to conform to all ordinances and laws of the State of North Carolina regulating such work and the specifications of plans submitted. I hereby state that foregoing statements are accurate and correct to the best of my knowledge. Permit subject to revocation if false information is provided.

[Signature]
Signature of Owner or Owner's Agent

2-22-19
Date

This application expires 6 months from the initial date if permits have not been issued

RECORDED DEED (OR OFFER TO PURCHASE) AND PLAT ARE REQUIRED WHEN APPLYING FOR LAND USE APPLICATION

It is the owner/applicants responsibility to provide the county with any applicable information about the subject property, including but not limited to: boundary information, house location, underground or overhead easements, etc. The county or its employees are not responsible for any incorrect or missing information that is contained within these applications.

This application expires 6 months from the initial date if permits have not been issued

Sprinkler Contractor Information

Sprinkler Contractor's Company Name _____	Telephone _____
Address _____	Email Address _____
Signature of Officer(s) of Corporation _____	License # _____

Fire Alarm Contractor Information

Fire Alarm Contractor's Company Name _____	Telephone _____
Address _____	Email Address _____
Signature of Officer(s) of Corporation _____	License # _____

Driveway Access - NC Department of Transportation Driveway Access/Permit? Yes No

I hereby certify that I have the authority to make necessary application, that the application is correct and that the construction will conform to the regulations in the Building, Electrical, Plumbing and Mechanical codes, and the Harnett County Zoning Ordinance. I state the information on the above contractors is correct as known to me and if **any** changes occur including listed contractors, site plan, number of bedrooms, building and trade plans, Environmental Health permit changes or proposed use changes, I certify it is my responsibility to notify the Harnett County Central Permitting Department of any and all changes.

Expired Permit Fees - 6 months to 2 years permit re-issue fee is \$150.00. After 2 years re-issue fee is charged at full price per current fee schedule.

Signature of Owner/Contractor/Officer(s) of Corporation _____	Date <u>2-22-19</u>
---	---------------------

Affidavit for Worker's Compensation N.C.G.S. 87-14

The undersigned applicant being the:

General Contractor Owner Officer/Agent of the Contractor or Owner

Do hereby confirm under penalties of perjury that the person(s), firm(s) or corporation(s) performing the work set forth in the permit:

- Has three (3) or more employees and has obtained workers' compensation insurance to cover them.
- Has one (1) or more subcontractors(s) and has obtained workers' compensation insurance to cover them.
- Has one (1) or more subcontractors(s) who has their own policy of workers' compensation insurance covering themselves.
- Has no more than two (2) employees and no subcontractors.

While working on the project for which this permit is sought it is understood that the Central Permitting Department issuing the permit may require certificates of coverage of worker's compensation insurance prior to issuance of the permit and at any time during the permitted work from any person, firm or corporation carrying out the work.

Sign w/Title: _____	Date: <u>2-22-2019</u>
---------------------	------------------------

74 AMARILLO

BRICK FACE

68 AMARILLO

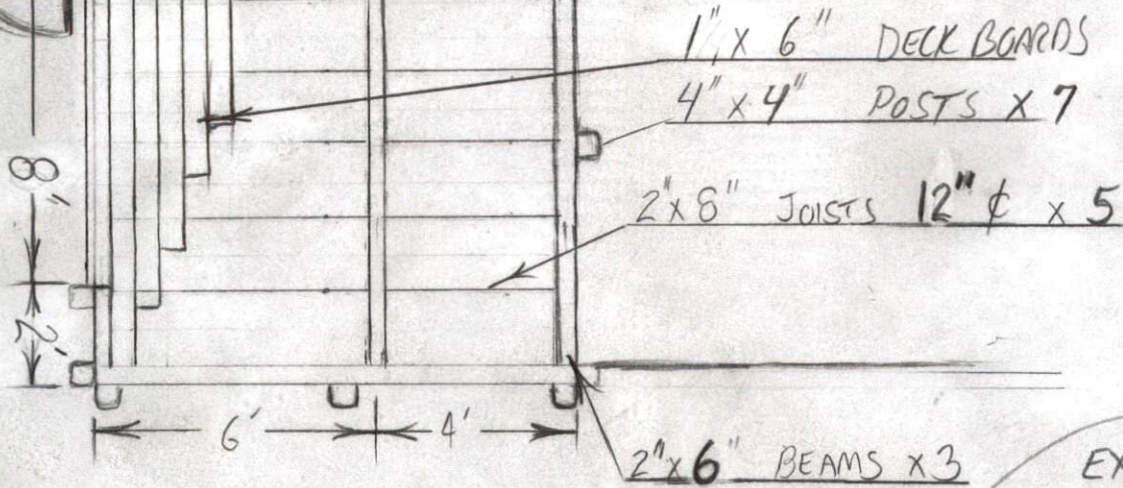

FRAMING DETAILS

EXISTING BUILDING
CONSTRUCTED OF STEEL &
BRICK

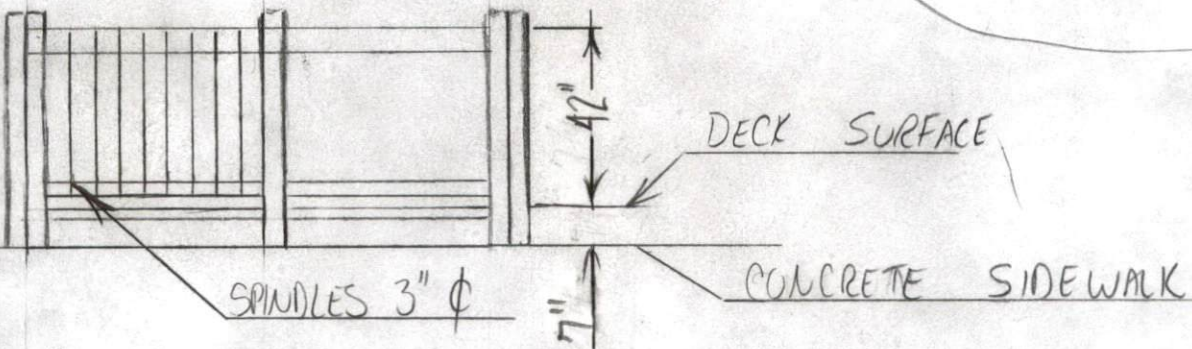

RAILING DETAILS

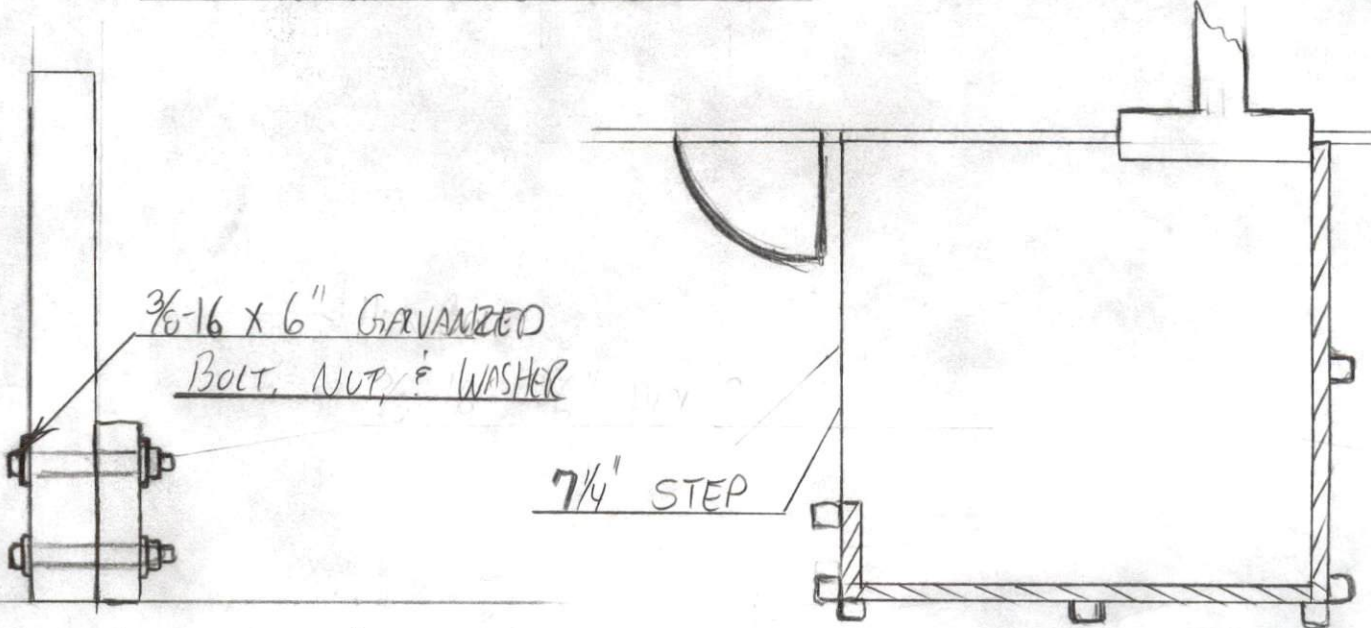

POST HARDWARE DETAILS

RAILING CONFIG.

PATIO TO BE BUILT ON EXISTING CONCRETE SIDEWALK EDGES.
ALL WOOD TO BE PRESSURE TREATED, ALL HARDWARE IS GALVANIZED

GIS Homepage

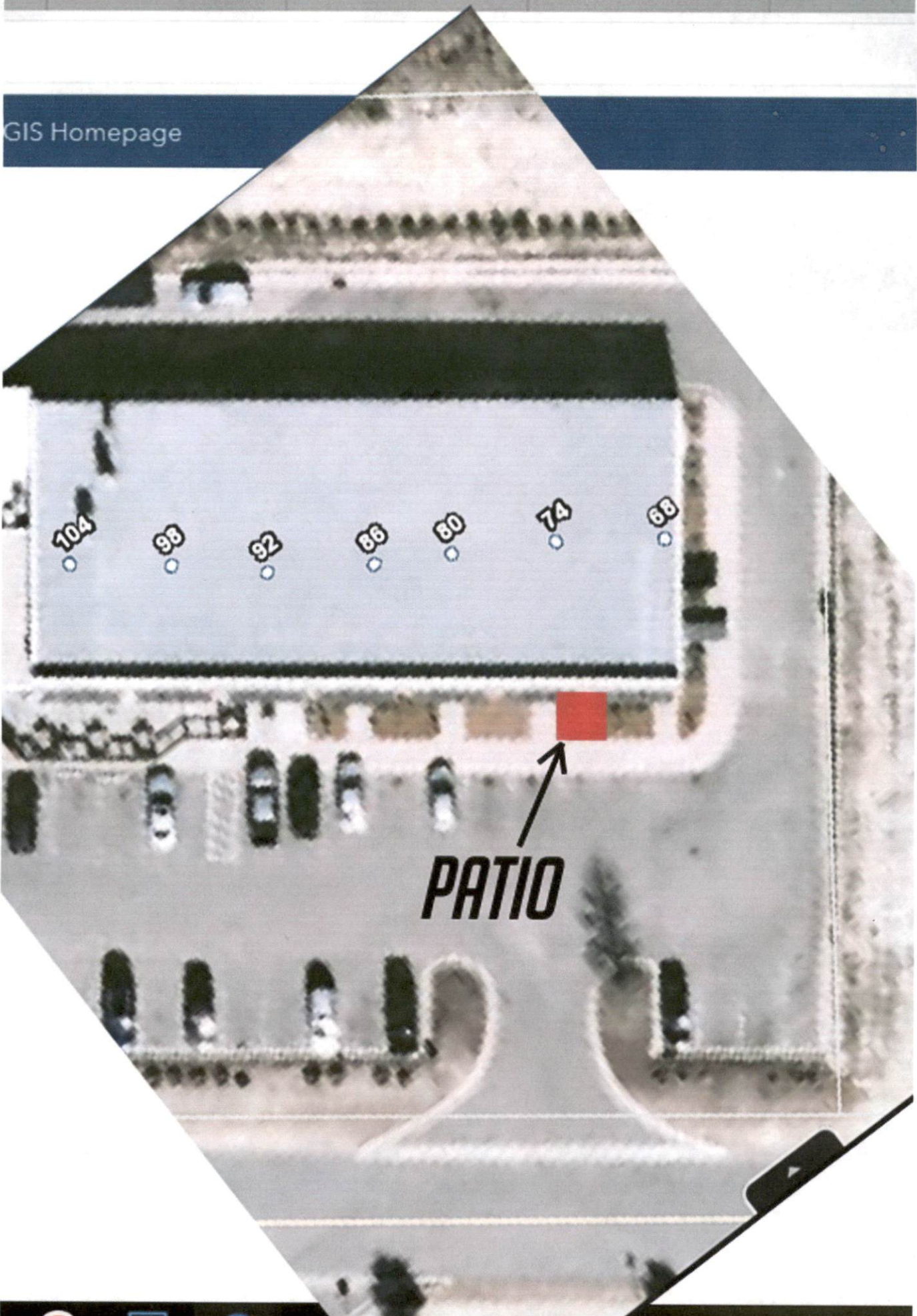

PATIO





Sanford
Today 11:46 AM

Edit

📷 HDR

