

74 AMARILLO

BRICK FACE

68 AMARILLO

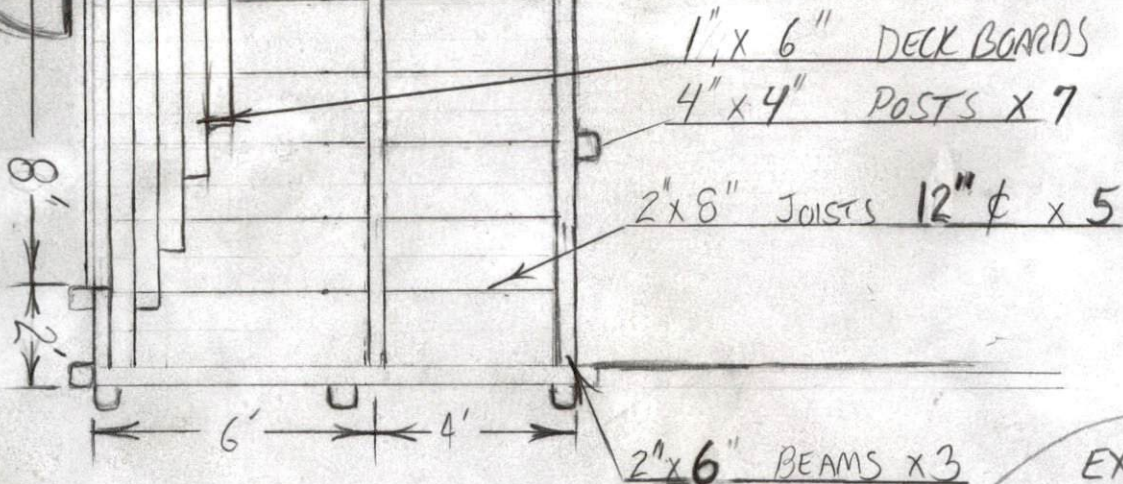

FRAMING DETAILS

EXISTING BUILDING  
CONSTRUCTED OF STEEL &  
BRICK

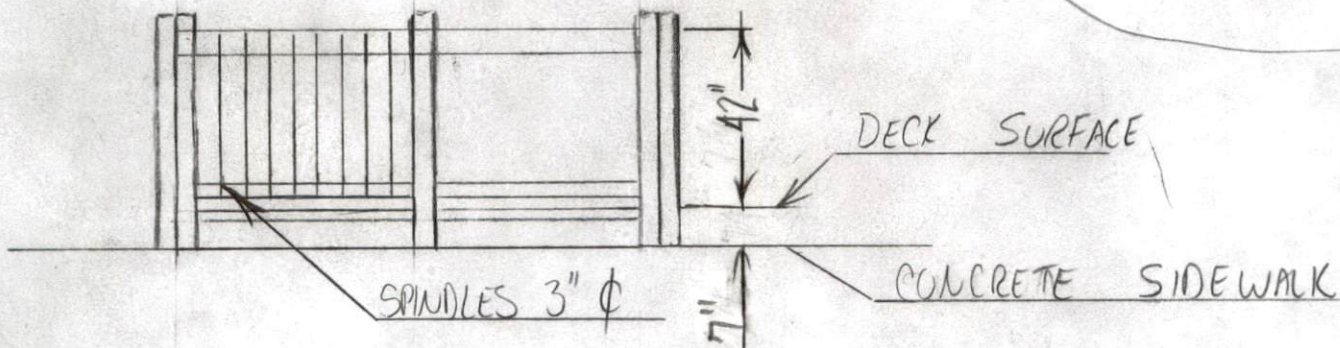

RAILING DETAILS

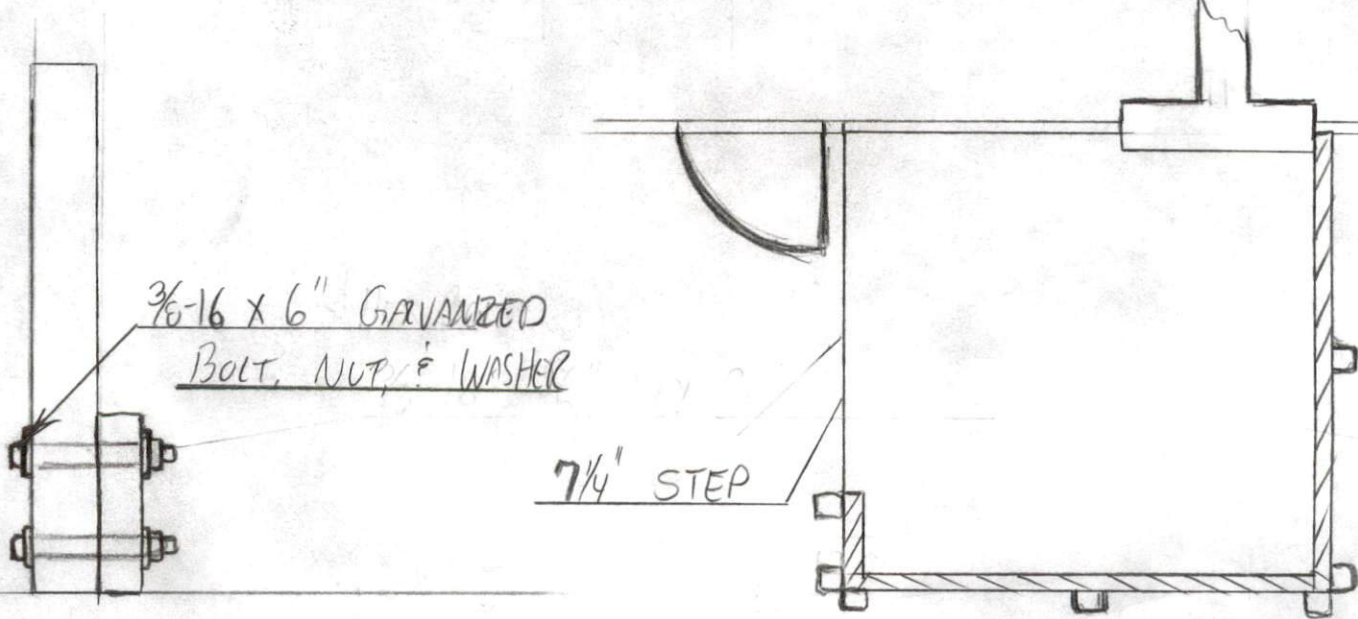

POST HARDWARE DETAILS

RAILINGS CONFIG.

PATIO TO BE BUILT ON EXISTING CONCRETE SIDEWALK EDGES.  
ALL WOOD TO BE PRESSURE TREATED, ALL HARDWARE IS GALVANIZED

GIS Homepage

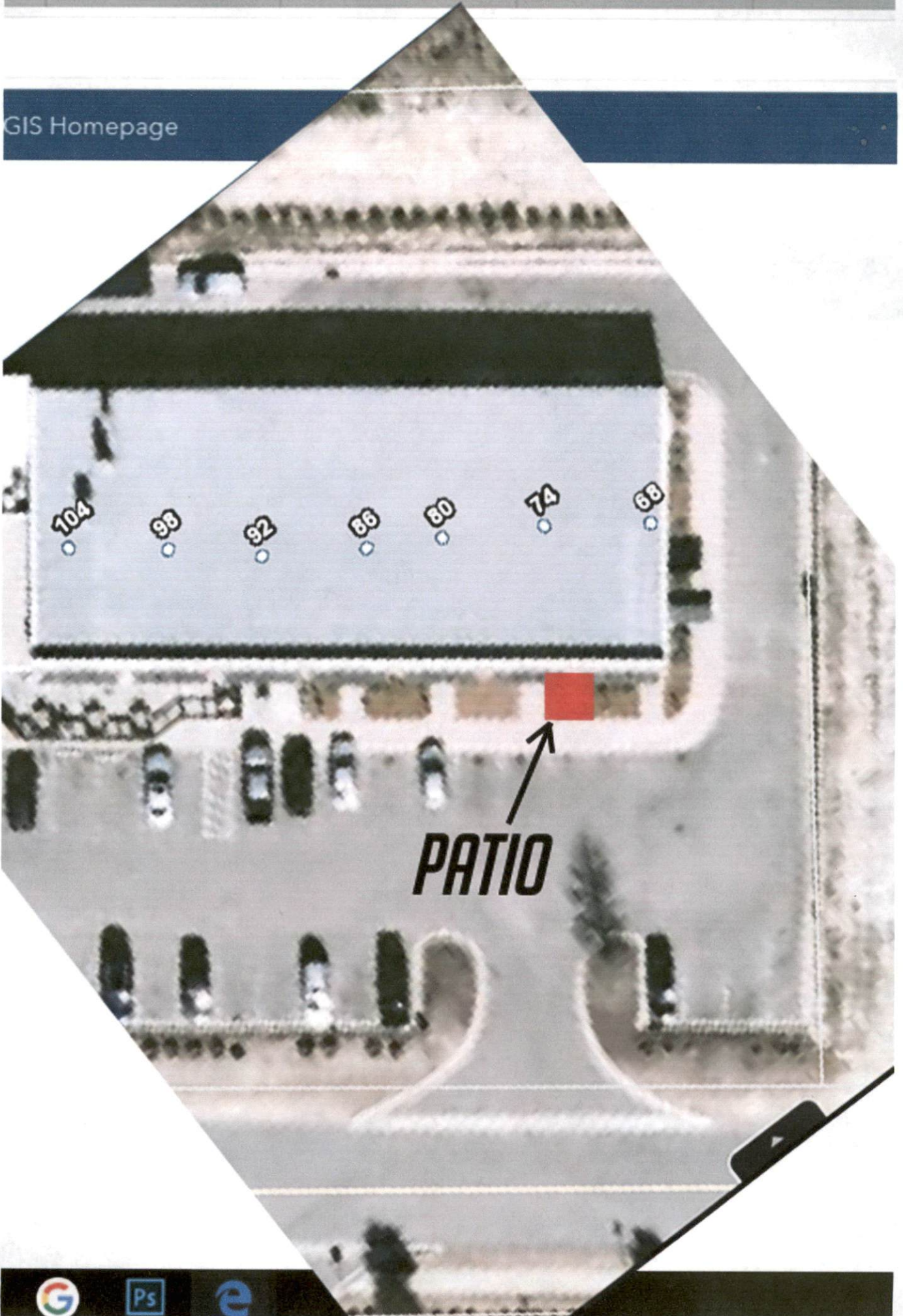

***PATIO***







Sanford  
Today 11:46 AM

Edit

📷 HDR

