



Harnett
C O U N T Y
NORTH CAROLINA

Pre-Development Info Sheet

Harnett County, North Carolina
Planning Department

108 E. Front Street/P.O. Box 65, Lillington, NC 27546
Phone: (910) 893-7525; opt. 4/Fax: (910) 814-6459

Date of Meeting

2.19.19 @ 9:30

PRAP1902.0001

Development Name:

Development Type:

- Major Subdivision Preliminary Plan/Plat Commercial Site Plan
 Major Subdivision Final Plan/Plat Multi-Family Site Plan

Applicant Information

Owner of Record:

Name: Mary Lane
 Address: _____
 City/State/Zip: _____
 E-mail: mlane10594@aol.com
 Phone: 910-260-1394
 Fax: _____
 Mobile: _____

Developer/Engineer/Surveyor:

Name: _____
 Address: _____
 City/State/Zip: _____
 E-mail: _____
 Phone: _____
 Fax: _____
 Mobile: _____

Property Description

PIN(s): 0504-82-9498 Address: 2281 Cay Rd. Acreage: 15.10 AC Lots: B
 Zoning: Comm.

Project Description:

Auction on FRIDAY nights 7-9 pm approx 50 people

Specific Departments needed/ requested to attend:

- Building Inspections - (910)893-7525, x3
- E911/ Addressing - (910)814-2038
- Engineering - (910)893-7555
- Environmental Health - (910)893-7547
- Fire Marshall - (910)893-7580
- Planning - (910)893-7525, x4
- Public Utilities Department - (910)893-7575

sewer?

Mary's Auction Service
2281 Ray Rd
Spring Lake NC 28390
910-260-1394
Fridays 7pm-9pm

Approx 2500'sqft



Mary's Auction Service
2281 Ray Rd
Spring Lake NC 28390
910-260-1394
Fridays 9pm - 9pm

Approx 2500sq ft

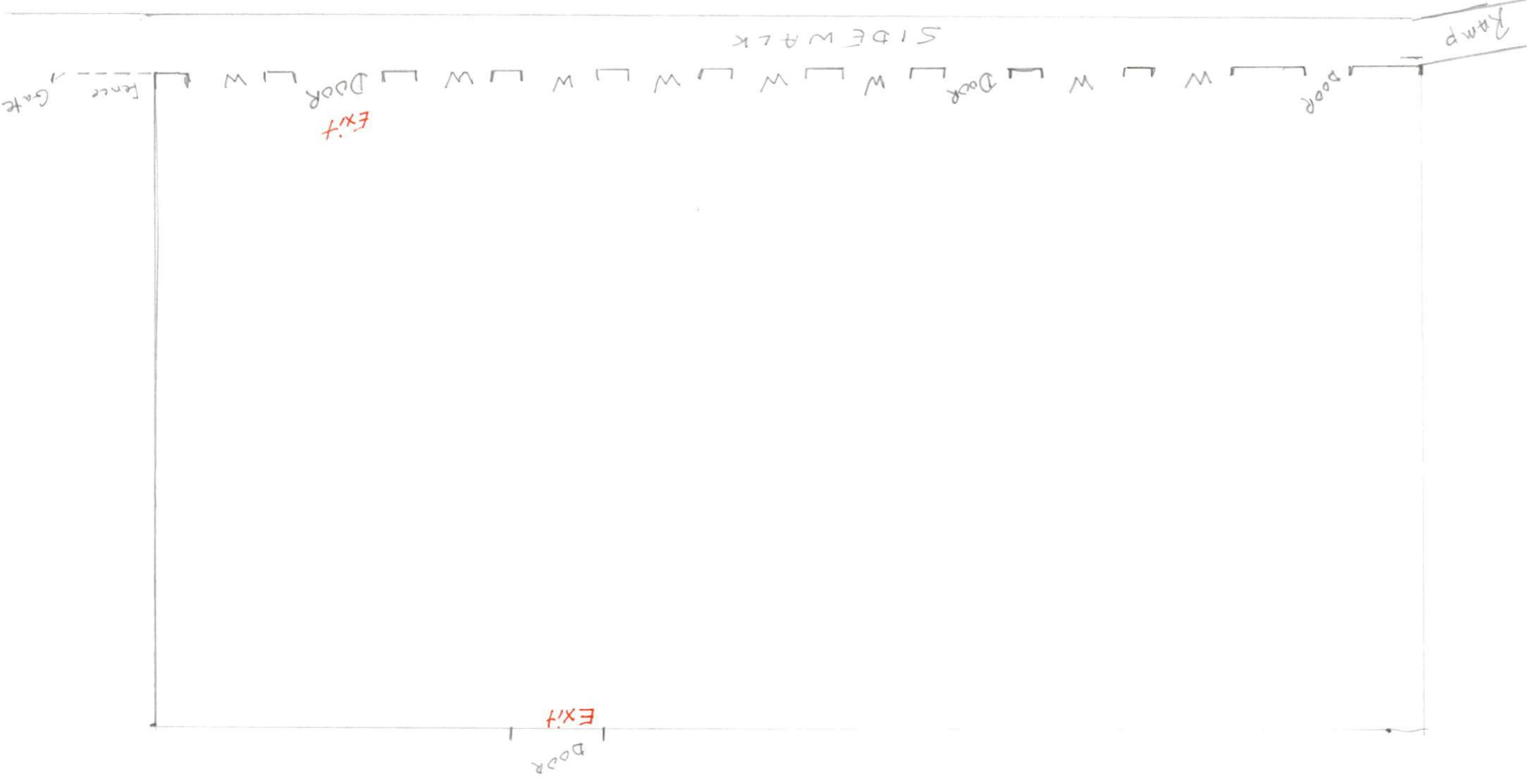

Paved Parking 80 spaces on Lot

SIDEWALK

Ramp

Door

Door

Door
EXIT

Door
EXIT

Fence Gate